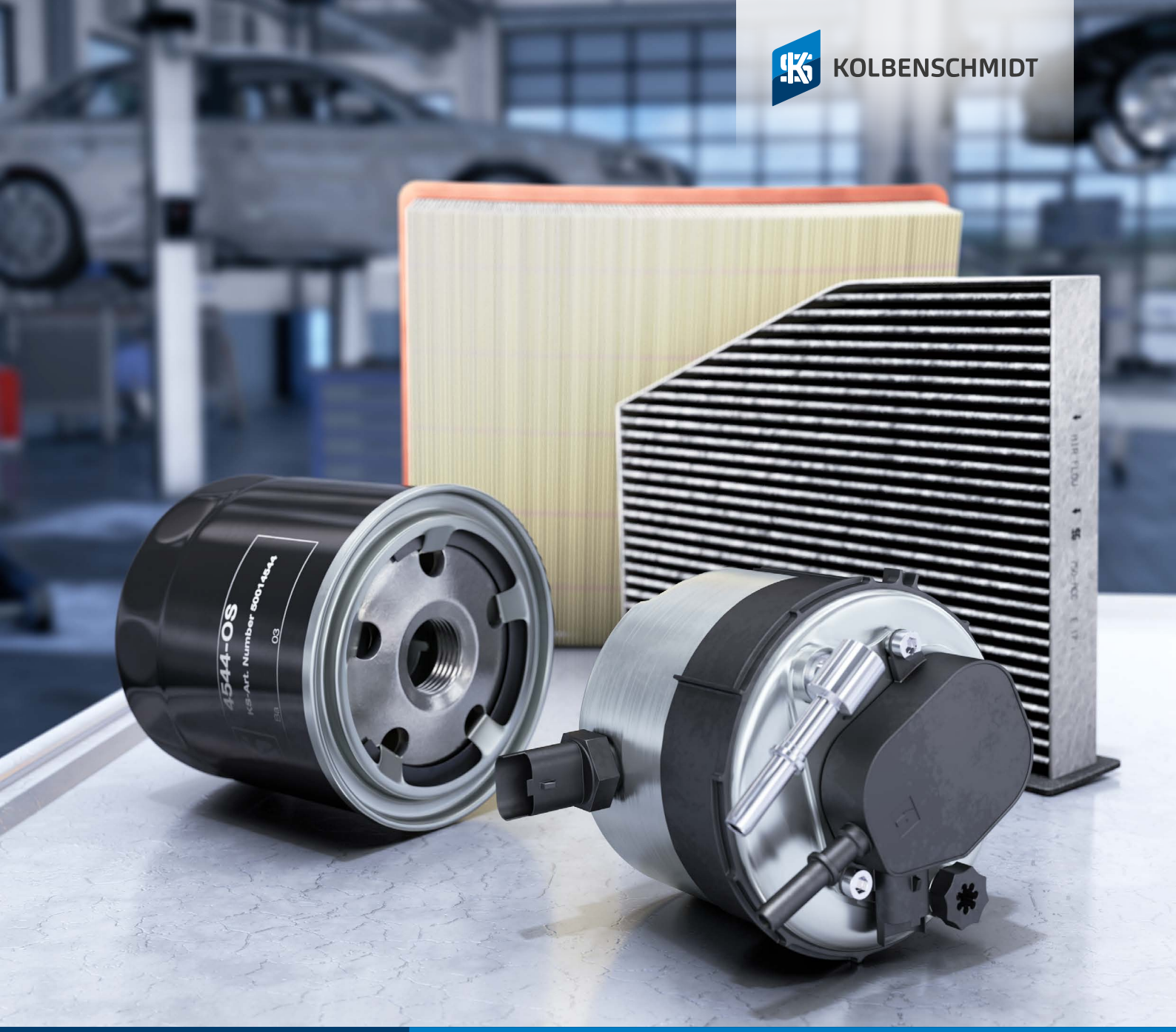

KOLBENSCHMIDT

PRODUCT CATALOG
FILTERS

TAKING RESPONSIBILITY IN A CHANGING WORLD

RHEINMETALL

KOLBENSCHMIDT

KEEP DIRT AT BAY.
KOLBENSCHMIDT FILTERS.

Your advantages

- outstanding vehicle coverage for passenger cars and utility vehicles
- approx. 1,500 filter types with extensive cross-reference lists
- high availability
- continuously expanded product range

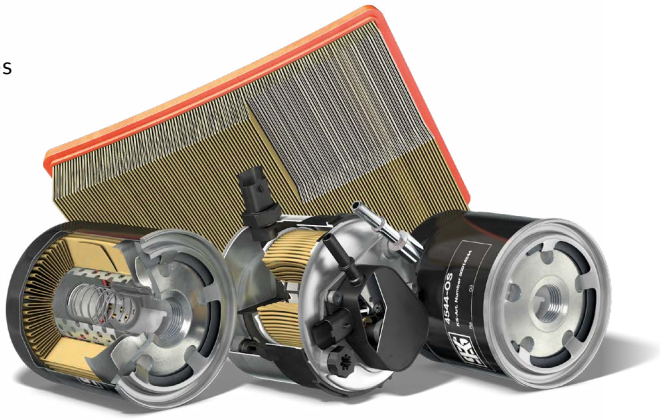

	DE	EN	FR
(11)	mit Filterheizung	With filter heater	Avec chauffage de filtre
(12)	teilweise / oder	Partly / or	Partiellement / ou
(13)	teilweise für Exportmodell	Partly for export model	Partiellement pour modèle d'exportation
(14)	mit Automatikgetriebe	With automatic transmission	Avec boîte de vitesses automatique
(15)	mit Klimaanlage	With air conditioning	Avec climatisation
(16)	mit Katalysator	With catalytic converter	Avec catalyseur
(17)	Turbolader	Turbocharger	Turbocompresseur
(18)	für staubreiche Länder	For dusty areas	Pour régions poussiéreuses
(19)	Vorfilter	Prefilter	Préfiltre
(20)	Nebenstrom	Bypass flow	Circuit auxiliaire
(21)	Rechtslenker	Right-hand drive	Conduite à droite
(22)	mit Kraftstoff-Erwärmung	With fuel heating	Avec chauffage du carburant
(24)	mit Wassersensor-Anschluss	With water sensor connection	Avec raccord pour capteur d'eau
(AL)	Aluminium	Aluminium	Aluminium
(HG)	Hydraulikgetriebe	Hydraulic transmission	Boîte de vitesses hydraulique
(LH)	Servolenkung / Lenkhydraulik	Power steering / hydraulic steering	Direction assistée / direction hydraulique
(P)	Plastik	Plastic	Plastique
(RS)	Radialdichtung (Radial Seal)	Radial seal	Joint radial (Radial Seal)
(SE)	Sicherheitselement	Safety element	Elément de sécurité
(ST)	Stahl	Steel	Acier
	Rücklaufsperre	Anti-drain valve	Anti-retour

	Filtertyp	Filter type	Type de filtre
AC	Innenraumfilter, Standard	Standard cabin filter	Filtre d'habitacle standard
ACC	Innenraumfilter mit Aktivkohle	Cabin filter with activated carbon	Filtre d'habitacle à charbon actif
AD	Lufttrockner	Air dryer	Dessiccateur d'air
AP	Luftfilter, Panel	Panel air filter	Filtre à air plat
AR	Luftfilter, rund	Round air filter	Filtre à air rond
CS	Kühlmittelfilter	Coolant filter	Filtre à liquide de refroidissement
FC	Kraftstoff-Filtereinsatz	Fuel filter cartridge	Cartouche de filtre à carburant
FP	Kraftstoff-Leitungsfilter	In-line fuel filter	Filtre pour conduite de carburant
FS	Kraftstoff-Anschraubfilter	Spin-on fuel filter	Filtre à carburant à visser
FX	Kraftstoff-Filtereinsatz, metallfrei	Fuel filter cartridge, non-metallic	Cartouche de filtre à carburant sans métal
GC	Gasfiltereinsatz	Gas filter element	Cartouche de filtre à gaz
OC	Öl-Filtereinsatz	Oil filter cartridge	Cartouche de filtre à huile
OH	Öl-Hydraulikfilter	Oil hydraulic filter	Filtre à huile hydraulique
OS	Öl-Anschraubfilter	Spin-on oil filter	Filtre à huile à visser
OT	Automatik-Getriebeölfilter	ATF filter	Filtre à huile pour boîte de vitesses automatique
OX	Öl-Filtereinsatz, metallfrei	Oil filter cartridge, non-metallic	Cartouche de filtre à huile sans métal
OZ	Öl-Zentrifugalfilter	Oil centrifuge filter	Filtre à huile centrifuge
UX	Harnstofffilter	Urea filter	Filtre à urée

	ES	RU	AR
(11)	Con calefacción de filtro	С отоплением фильтра	مع تدفئة الفلتر
(12)	en parte / o	Частично / или	جزئياً / أو
(13)	en parte para modelo de exportación	Частично для экспортной модели	جزئياً لموديل التصدير
(14)	con cambio automático	С автоматической коробкой передач	مع ناقل الحركة الأوتوماتيكي
(15)	con aire acondicionado	С установкой кондиционирования воздуха	مع مكيف الهواء
(16)	con catalizador	С катализатором	مع جهاز تنقية العادم
(17)	Turbocargador	Турбонагнетатель	الشاحن التوربيني
(18)	Para países con ambientes con polvo	Для стран с большой запыленностью	للبلدان كثيرة الغبار
(19)	Prefiltro	Фильтр грубой очистки	فلتر أولي
(20)	Flujo secundario	Параллельный поток	تدفق فرعي
(21)	Volante a la derecha	Транспортное средство с правым расположением руля	سيارة ذات مقود يمين
(22)	con precalentamiento del combustible	С подогревом топлива	مع تدفئة للوقود
(24)	con conexión para el sensor de agua	С подключением датчика воды	مع وصلة لمستشعر الماء
(AL)	Aluminio	Алюминий	ألومنيوم
(HG)	Mecanismo hidráulico	Гидравлическая трансмиссия	ناقل حركة هيدروليكي
(LH)	Dirección asistida / dirección hidráulica	Рулевое управление с усилителем / гидравлика рулевого управления	آلية مؤازرة التوجيه / الوحدة الهيدروليكية للتوجيه
(P)	Plástico	Пластмасса	مودا بلاستيكية
(RS)	Junta radial (Radial Seal)	Радиальное уплотнение (Radial Seal)	جوان نصف قطري (Radial Seal)
(SE)	Elemento de seguridad	Элемент безопасности	عنصر أمان
(ST)	Acero	Сталь	فولاذ
—◯—	Bloqueo de retorno	Блокировка обратного потока	قفل الرجوع

	Tipo de filtro	Тип фильтра	نوع الفلتر
AC	Filtro de habitáculo, estándar	Фильтр для салона, стандартный	فلتر المقصورة الداخلية، قياسي
ACC	Filtro de habitáculo con carbón activo	Фильтр для салона с активированным углем	فلتر المقصورة الداخلية مع الكربون النشط
AD	Desecador de aire	Воздухоосушитель	مجفف الهواء
AP	Filtro de aire, plano	Воздушный фильтр, панель	فلتر الهواء، مسطح
AR	Filtro de aire, redondo	Воздушный фильтр, круглый	فلتر الهواء، مستدير
CS	Filtros de agente refrigerante	Фильтр охлаждающего средства	فلتر مادة التبريد
FC	Cartucho de filtro de combustible	Вставка топливного фильтра	خرطوشة فلتر الوقود
FP	Filtro para tubería de combustible	Фильтр топливопровода	فلتر أنابيب الوقود
FS	Filtro enroscable de combustible	Приворачиваемый топливный фильтр	الفلتر اللولبي للوقود
FX	Cartucho de filtro de combustible, sin metal	Вставка топливного фильтра, неметаллическая	خرطوشة فلتر الوقود، خالية من المعادن
GC	Cartucho de filtro de gas	Патрон газового фильтра	خرطوشة فلتر الغاز
OC	Cartucho de filtro de aceite	Вставка масляного фильтра	خرطوشة فلتر الزيت
OH	Filtro de aceite hidráulico	Фильтр гидравлического масла	فلتر الزيت الهيدروليكي
OS	Filtro de aceite de recambio	Приворачиваемый масляный фильтр	الفلتر اللولبي للزيت
OT	Filtro de aceite de caja de cambios automática	Фильтр трансмиссионного масла с автоматической очисткой фильтрующих элементов	فلتر زيت ناقل الحركة الأوتوماتيكي
OX	Cartucho de filtro de aceite, sin metal	Вставка масляного фильтра, неметаллическая	خرطوشة فلتر الزيت، خالية من المعادن
OZ	Filtro centrífugo de aceite	Масляные центробежные фильтры	فلتر الطرد المركزي للزيت
UX	Filtro de urea	Фильтры мочевины	فلتر اليوريا

NO FAKES!

LABEL AND SECURITY SEAL

1

SECURITY SEAL

ORIGINAL CLOSURE

DAMAGED CLOSURE

ATTENTION
Label and Security Seal must always be undamaged.

2

SECURITY CODE

TESA® HOLOSPOT SECURITYCODE (FOUR-DIGIT) WITH 2D MATRIX CODE
On the label the logo and Security-Code shine in rainbow colours when under direct light. The four digits match the last four digits of the complete 2D matrix code.

3

ONLINE CHECK

(01)04052938000016(21)J2VPF2P400440D

MOTORSERVICE APP
YOUR MOBILE FAKE CHECK

www.ms-motorservice.com/app

TAKING RESPONSIBILITY IN A CHANGING WORLD

RHEINMETALL

www.ms-motorservice.com
© MS Motorservice International GmbH – PO 1648-02 – EN – 12/17 (072021)

FILTER

FILTERS

FILTRES

FILTROS

ФИЛЬТРЫ

الفلتر

INDEX

			Page
DE	|	Grundlagen	2
		Hinweise zur Benutzung des Katalogs	9
EN	|	Basic information	12
		Instructions for using the catalogue	19
FR	|	Généralités	22
		Précisions sur l'utilisation du catalogue	29
ES	|	Fundamentos	32
		Indicaciones para la utilización del catálogo	39
RU	|	Основы	42
		Примечания по пользованию каталогом	49
AR	|	نقاط أساسية	59
		إرشادات استخدام الكتالوج	52

Disclaimer

Namen, Beschreibungen, Nummern von Motoren, Fahrzeugen, Produkten, Herstellern etc. sind nur zu Vergleichszwecken aufgeführt. Die im Katalog enthaltenen Teile sind Ersatzteile für die aufgeführten Applikationen.

Names, descriptions and numbers of engines, vehicles, products, manufacturers, etc. are mentioned solely for the purpose of comparison. The parts contained in the catalogue are spare parts for the applications listed.

Les noms, les descriptions, les numéros de moteurs, les véhicules, les produits, les constructeurs, etc., ne sont donnés qu'à des fins de comparaison. Les articles mentionnés dans le catalogue sont des pièces de rechange destinées aux applications stipulées.

Los nombres, las designaciones y los números de motores, vehículos, productos o de fabricantes, etc., se indican sólo a modo de comparación. Las piezas incluidas en el catálogo son repuestos para las aplicaciones indicadas.

Названия, описания и номера двигателей, транспортных средств, продуктов, изготовителей и т. п. приводятся только для сравнения. Содержащиеся в каталоге части представляют собой запасные части для приведенных продуктов.

أسماء وشروح وأرقام المحركات والسيارات والمنتجات والشركات المنتجة وغيرها مذكورة فقط بهدف المقارنة.
والأجزاء المذكورة في الكتالوج عبارة عن قطع غيار للتطبيقات المذكورة.

WICHTIGE HINWEISE

Alle Angaben in diesem Katalog sind unverbindlich. Für deren Richtigkeit und Vollständigkeit können wir keine Haftung übernehmen. Informationen über eventuelle Fehler im Katalog sind uns stets willkommen und werden in den zukünftigen Ausgaben korrigiert.

Namen, Beschreibungen und Nummernangaben von Fahrzeugen oder Herstellern u. ä. sind ebenso wie die Original-Teilnummern der Fahrzeug- und Motorenhersteller nur zu Vergleichszwecken aufgeführt. Entsprechende Angaben sind keine Herkunftsbezeichnungen und dürfen gegenüber Dritten nicht verwendet werden. Bitte beachten Sie zudem, dass Änderungen der Ausrüstung durch die Fahrzeug- oder Motorenhersteller bzw. Änderungen der Bezeichnungen nicht ausgeschlossen werden können. Für die Anwendung der Vergleichslisten können wir daher keine Haftung übernehmen.

Wir behalten uns ausdrücklich vor, die Produktspezifikationen, die Werkstoffe, das Aussehen und den Lieferumfang unserer Produkte jederzeit zu ändern. Die Abbildungen im Katalog sind daher unverbindlich.

Vor dem Einbau ist stets zu prüfen, ob das erworbene Produkt für den beabsichtigten Verwendungszweck geeignet ist. Eine Aussage über eine bestimmte Beschaffenheit oder eine Eignung für einen bestimmten Einsatzzweck kann aus unseren Angaben nicht abgeleitet werden. Insbesondere gilt es zu beachten, dass die im Katalog angebotenen Produkte nicht für den Einsatz in Luft- und Raumfahrzeugen bestimmt sind. Bei der Verwendung in Off-Highway Motoren (z. B. Marine-, Stationär- oder Bahn-Motoren) ist darauf zu achten, dass bei gleicher Motorbezeichnung unterschiedliche Motorenteile (z. B. Kolben) zum Einsatz kommen können. Ggf. ist vor dem Einbau der Produkte daher der fachkundige Rat des Herstellers oder dessen autorisierter Vertragswerkstatt einzuholen. Wir weisen zudem darauf hin, dass der Einbau stets durch unterwiesenes Fachpersonal zu erfolgen hat. Abbildungen, Schemazeichnungen und andere Angaben dienen der Erläuterung und Darstellung und können nicht als Grundlage für den Einbau verwendet werden.

Jegliche Vervielfältigung, Nachahmung, Verbreitung oder öffentliche Wiedergabe dieses Kataloges, auch auszugsweise, ist nur mit unserer vorherigen schriftlichen Zustimmung und einer entsprechenden Quellenangabe gestattet. Mit Erscheinen dieses Katalogs verlieren alle früheren Ausgaben ihre Gültigkeit.

ZERTIFIZIERUNGEN

MS Motorservice International GmbH verfügt über ein nach ISO 9001 zertifiziertes Qualitätsmanagementsystem und ein nach ISO 14001 zertifiziertes Umweltmanagementsystem.

DIE INHALTE DES KATALOGS SIND AUCH IN UNSEREM ONLINE KATALOG, IN UNSERER APP SOWIE AUF TECALLIANCE ENTHALTEN.

Weitere Informationen:
catalog.ms-motorservice.com
motorservice.app

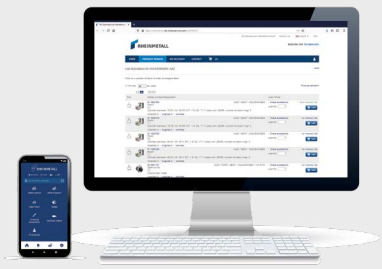

CERTIFIED TecDoc® DATA SUPPLIER

INHALT		SEITE
	Wichtige Hinweise	2
	Qualitätsmanagement	2
	Know-how Transfer – Fachwissen vom Experten	4
1.	Filtertypen	7
2.	**HINWEISE ZUR BENUTZUNG DES KATALOGS**	**9**
3.	Herstellerverzeichnis	61
4.	Hauptanwendungen / Produktabbildungen	65
5.	**PRODUKTPROGRAMM**	**175**
6.	Numberfinder (alphanumerische Liste)	2711
7.	Maßliste Kolbenschmidt Artikelnummer – Abmessungen	2925
8.	Kolbenschmidt Kürzel – Kolbenschmidt Nummer	2951
9.	Vorgehensweise bei Reklamation / Reklamationsformular	

MOTORSERVICE GRUPPE
QUALITÄT UND SERVICE AUS EINER HAND

Die Motorservice Gruppe ist die Vertriebsorganisation für die weltweiten Aftermarket-Aktivitäten von Rheinmetall. Sie ist ein führender Anbieter von Motorkomponenten für den freien Ersatzteilmarkt. Mit den Premiummarken Kolbenschmidt, Pierburg, TRW Engine Components sowie den Marken BF und turbo by Intec bietet Motorservice seinen Kunden aus Handel und Werkstatt ein breites und tiefes Sortiment in Spitzenqualität.

RHEINMETALL
TECHNOLOGIEN FÜR DIE MOBILITÄT DER ZUKUNFT

Als weltweiter Automobilzulieferer nimmt Rheinmetall mit seiner Kompetenz in den Bereichen Luftversorgung, Schadstoffreduzierung und Pumpen sowie bei der Entwicklung, Fertigung und Ersatzteillieferung von Kolben, Motorblöcken und Gleitlagern Spitzenpositionen auf den jeweiligen Märkten ein. Die Produktentwicklung erfolgt in enger Kooperation mit renommierten Automobilherstellern.

KNOW-HOW TRANSFER
FACHWISSEN VOM EXPERTEN

WELTWEITE SCHULUNGEN
Direkt vom Hersteller

Jährlich profitieren rund 4.500 Mechaniker und Techniker von unseren Schulungen und Seminaren, die wir weltweit vor Ort oder auch in unseren Schulungszentren in Neuenstadt, Dormagen und Tamm (Deutschland) durchführen.

TECHNISCHE INFORMATIONEN
Aus der Praxis für die Praxis

Mit unseren Produkt Informationen, Service Informationen, technischen Broschüren und Postern sind Sie immer auf dem neuesten Stand der Technik.

TECHNISCHE VIDEOS
Wissensvermittlung per Video

In unseren Videos finden Sie praxisbezogene Einbauhinweise und Systemerklärungen rund um unsere Produkte.

YouTube

PRODUKTE IM FOKUS ONLINE
Unsere Lösungen anschaulich erklärt

Erfahren Sie durch interaktive Elemente, Animationen und Videoclips Wissenswertes über unsere Produkte im und um den Motor.

ONLINESHOP
Ihr direkter Zugang zu unseren Produkten

Bestellen rund um die Uhr. Schnelles Prüfen der Verfügbarkeit. Umfangreiche Produktsuche über Motor, Fahrzeug, Abmessungen usw.

NEWS
Regelmäßige Informationen per E-Mail

Melden Sie sich jetzt online zu unserem kostenlosen Newsletter an und Sie erhalten regelmäßige Informationen über Produktneuaufnahmen, technische Publikationen und vieles mehr.

INDIVIDUELLE INFORMATIONEN
Speziell für unsere Kunden

Von uns erhalten Sie umfangreiche Informationen und Services zu unserem breiten Leistungsspektrum: wie z. B. personalisierte Verkaufsförderungsmaterialien, Verkaufsunterstützungen, technischen Support und vieles mehr.

RHEINMETALL my MOTORservice

TECHNIPEDIA
Technische Informationen rund um den Motor

In unserer Technipedia teilen wir unser Know-how mit Ihnen. Hier finden Sie Fachwissen direkt vom Experten.

MOTORSERVICE APP
Mobiler Zugang zu technischem Know-how

Hier erhalten Sie schnell und einfach die aktuellsten Informationen und Services rund um unsere Produkte.

SOCIAL MEDIA
Immer aktuell

www.ms-motorservice.com

GRUNDLAGEN

1. FILTERTYPEN

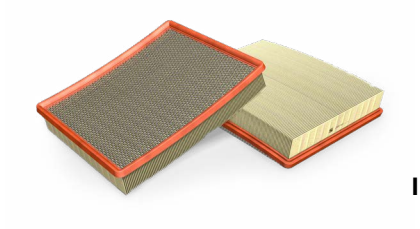

LUFTFILTER

Durch einen optimierten Staubabscheidungsgrad des Luftfilters wird der Verschleiß von Kolben, Kolbenringen und Zylinderlaufbahnen minimiert. Der Motorcharakteristik und dem Einbauraum angepasste Luftfilter unterdrücken effektiv störende Ansauggeräusche.

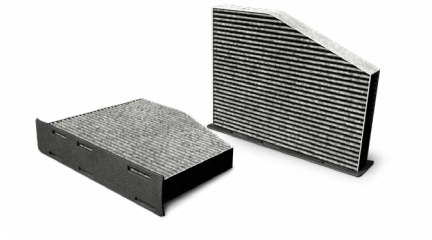

INNENRAUMFILTER

Innenraumluftfilter verhindern, dass Fremdpartikel in der Umgebungsluft, wie Staub, Pollen, Sporen und Ruß, über die Lüftungsanlage in den Fahrzeuginnenraum gelangen. Innenraumfilter mit Aktivkohle absorbieren – neben der Feinfilterung von Festpartikeln – auch unangenehme Gerüche, schädliche Gase wie Stickoxide, Schwefeldioxid, Ozon und Kohlenwasserstoffe und halten diese zu 95 % vom Fahrzeuginnenraum fern.

KRAFTSTOFFFILTER

Schon kleinste Verunreinigungen im Kraftstoffsystem können zu massiven Störungen führen. Besonders moderne Einspritzanlagen erfordern eine extrem saubere, pulsationsfreie und homogene Kraftstoffzufuhr.

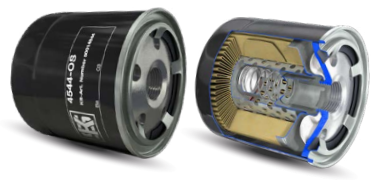

ÖLFILTER

Fremdkörper, die über den Kraftstoff oder die Ansaugluft in den Motor gelangen und metallischer Abrieb, der im Motor entsteht, werden durch den Ölfilter aus dem Ölkreislauf gefiltert und festgehalten.

KÜHLMITTELFILTER

Kühlmittelfilter schützen das Motorkühlsystem, indem sie Verunreinigungen filtern und die im Filter enthaltenen Additive dosiert an das Kühlsystem abgeben.

ÖL-ZENTRIFUGALFILTER

Diese Filter werden als Nebenstromfilter in Kombination mit Hauptstromfiltern eingesetzt. Feinste Partikel, die den Hauptstromfilter passieren, werden von Nebenstromfiltern herausgefiltert. Damit wird eine besonders wirkungsvolle Filtrierung erreicht.

HARNSTOFFFILTER

Harnstofffilter filtern die Harnstoff-Lösung in modernen Abgasnachbehandlungssystemen mit SCR-Katalysator (Selective Catalytiv Reduction) und schützen dadurch die Systemkomponenten vor Verschleiß.

GETRIEBEÖLFILTER (AUTOMATIKGETRIEBE)

Der Getriebeölfilter für Automatikgetriebe hat die Aufgabe, das Getriebe vor Fremdkörpern im Öl zu schützen. Durch eine optimale Filtration von verschleißfördernden Stoffen wie z. B. metallischem Abrieb, wird die Getriebefunktion erhalten und die Lebensdauer verlängert.

SPEZIALFILTER

Kontinuierliche Weiterentwicklung der Produktionsprozesse und langjährige Erfahrungen im Filterbereich ermöglichen uns, Filter nach individuellen Kundenwünschen zu entwickeln und zu produzieren.
Kolbenschmidt Spezialfilter können für alle Filtergruppen und Anwendungsgebiete entwickelt werden.

LUFTTROCKNER

Lufttrockner werden bei Druckluftbremsanlagen verwendet, um die in der komprimierten Luft enthaltene Luftfeuchtigkeit aufzunehmen. Damit werden Kondenswasser-Ansammlungen und daraus resultierende Fehlfunktionen der Bremsanlage verhindert.
Moderne Lufttrockner sind zusätzlich mit einem integrierten Koaleszenzfilter versehen, der kleinste Öltropfen abscheidet.

2. HINWEISE ZUR BENUTZUNG DES KATALOGS

PRODUKTDATEN

Die Katalogseiten bestehen aus den nachstehend aufgeführten Informationsblöcken:

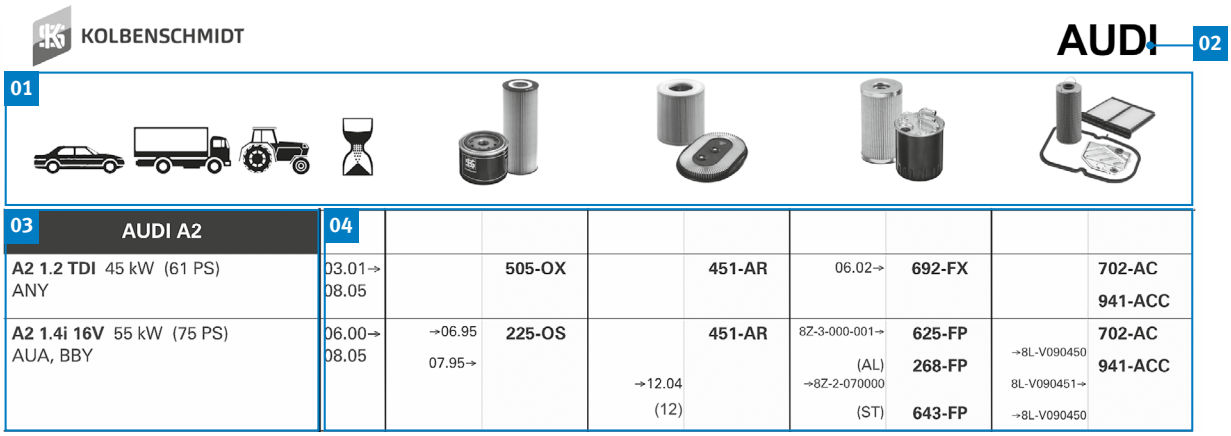

01 Piktogrammzeile
02 Herstellerzeile
03 Anwendungsdatenfeld
04 Filterdatenfeld*

FILTERDATEN

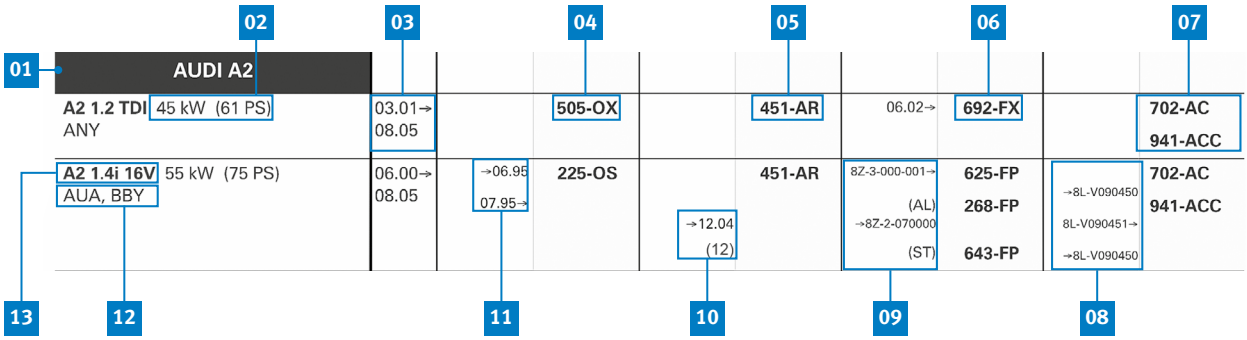

01 Modellreihe
02 Leistung
03 Baujahr des Motors im Fahrzeug von ⇢ bis
04 Art.Nr. Ölfilter*
05 Art.Nr. Luftfilter*
06 Art.Nr. Kraftstofffilter*
07 Art.Nr. Sonstige Filter*
08 Bemerkung zu Sonstige Filter, hier: Serien-Nummer von ⇢ bis
09 Bemerkung zum Kraftstofffilter, hier: Serien-Nummer von ⇢ bis
10 Bemerkung zum Luftfilter, hier: teilweise / oder
11 Bemerkung zum Ölfilter, hier: Einbaudatum von ⇢ bis
12 Motorbezeichnung
13 Fahrzeug

* siehe Abkürzungsverzeichnis

MOTORSERVICE APP
MOBILER ZUGANG ZU TECHNISCHEM KNOW-HOW

Mehr erfahren
www.ms-motorservice.com/app

ENGLISH

EN

Basic information ►

IMPORTANT INFORMATION

All information in this catalogue is non-binding. We cannot accept any liability for correctness and completeness. We always welcome feedback about any errors in the catalogue and will correct them in future editions.

Names, descriptions and numbers of vehicles or manufacturers etc. are listed for comparison purposes only, as are the original part numbers of vehicle and engine manufacturers. These are not designations of origin and may not be used for third parties. Please also note that changes may be made to the equipment or to designations by the vehicle or engine manufacturers. We therefore cannot accept any liability for the use of the comparison lists.

We expressly reserve the right to change the product specifications, materials, appearance and scope of supply of our products at any time. The images in the catalogue are therefore non-binding.

Before installation, always check whether the product purchased is suitable for the intended use. Our information cannot be used to make a claim about a specific quality or suitability for a specific intended purpose. In particular, it should be noted that the products offered in the catalogue are not intended for use in aircraft and spacecraft. When used in off-highway engines (e.g. marine, stationary or train engines), please note that the same engine designation may be used for different engine parts (e.g. pistons). Therefore, before installing the products, it may be necessary to seek expert advice from the manufacturer or an authorised repair shop. We would also like to point out that the installation must always be carried out by trained, qualified personnel. Images, schematic diagrams and other information are for explanation and illustration purposes and must not be used as a basis for installation.

Any duplication, imitation, distribution or public reproduction of this catalogue, even in part, is permitted only with our prior written consent and a corresponding reference to the source. The publication of this catalogue renders all previous editions invalid.

CERTIFICATIONS

MS Motorservice International GmbH has an ISO 9001 certified quality management system and an ISO 14001 certified environmental management system.

THE CONTENTS OF THE CATALOGUE ARE ALSO AVAILABLE IN OUR ONLINE CATALOGUE, IN OUR APP AND ON TECALLIANCE.

Further information:
catalog.ms-motorservice.com
motorservice.app

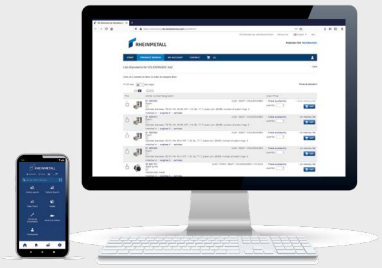

CERTIFIED TecDoc® DATA SUPPLIER

TABLE OF CONTENTS **PAGE**

	Important information	12
	Quality management	12
	Know-how transfer – professional knowledge from the expert	14
1.	Filter types	17
2.	**INSTRUCTIONS FOR USING THE CATALOGUE**	**19**
3.	List of manufacturers	61
4.	Main applications / product images	65
5.	**PRODUCT RANGE**	**175**
6.	Number finder (alphanumerical list)	2711
7.	List of dimensions by Kolbenschmidt item number – dimensions	2925
8.	Kolbenschmidt abbreviation – Kolbenschmidt number	2951
9.	Procedure for claims / claims form	

ENGLISH

MOTORSERVICE GROUP
QUALITY AND SERVICE FROM A SINGLE SOURCE

The Motorservice Group is the sales organisation for the global aftermarket activities of Rheinmetall. It is a leading supplier of engine components for the independent aftermarket. With the premium brands Kolbenschmidt, Pierburg, TRW Engine Components and the brands BF and turbo by Intec, Motorservice offers its trade and repair shop customers a wide and comprehensive range of top-quality products.

RHEINMETALL
TECHNOLOGY FOR FUTURE MOBILITY

As a global supplier to the automotive industry, Rheinmetall's expertise in air supply systems, emission control and pumps and in the development, manufacture and spare parts supply of pistons, engine blocks and engine bearings puts it right at the top of the markets. Product development is carried out in close cooperation with well-known automotive manufacturers.

ENGLISH

KNOW-HOW TRANSFER
PROFESSIONAL KNOWLEDGE FROM THE EXPERTS

WORLDWIDE TRAININGS
Direct from the manufacturer

Each year, around 4,500 mechanics and engineers benefit from our training courses and seminars, which we hold on-site in locations across the world or in our training centres in Neuenstadt, Dormagen and Tamm (Germany).

TECHNICAL INFORMATION
From practical experience for practical use

Our Product Information and Service Information publications, technical brochures and posters keep you at the forefront of the latest technological developments.

TECHNICAL VIDEOS
Knowledge transfer via video

Our videos provide you with useful information on our products, such as hands-on fitting instructions and system descriptions.

YouTube

PRODUCTS IN FOCUS ONLINE
Our solutions explained clearly

Interactive elements, animations and video clips provide interesting information about our products in and around the engine.

ONLINESHOP
Your direct access to our products

Order at any time. Quick availability check. Extensive product search by engine, vehicle, dimensions etc.

NEWS
Regular information via e-mail

Subscribe online to our free newsletter now and receive regular information about additions to the product range, technical publications and much more.

INDIVIDUAL INFORMATION
Especially for our customers

We provide extensive information and services relating to our wide range of services: e.g. personalised sales-promoting materials, sales support, technical support and much more.

RHEINMETALL my MOTORservice

TECHNIPEDIA
Technical information on all aspects of the engine

We share our know-how with you in our Technipedia. You can get professional knowledge direct from experts here.

MOTORSERVICE APP
Access technical know-how on the move

Here, you will find the latest information and services relating to our products quickly and easily.

SOCIAL MEDIA
Always up to date

www.ms-motorservice.com

ENGLISH

1. FILTER TYPES

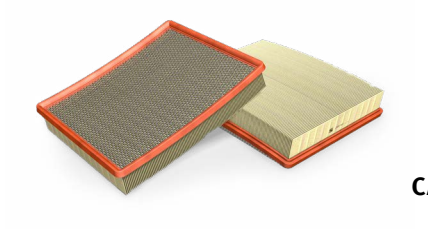

AIR FILTER

The optimised particulate separation efficiency of the air filter minimises the wear on pistons, piston rings and the running surface of cylinder liners. The air filters, adapted to the engine characteristics and installation space, effectively suppress disruptive intake noises.

CABIN FILTERS

Interior air filters prevent foreign particles such as dust, pollen, spores and soot in the ambient air from entering the passenger compartment through the ventilation system. Cabin filters with activated carbon are not only fine filters for solid particles, they also absorb unpleasant odours, harmful gases such as nitrogen oxides, sulphur dioxide, ozone and hydrocarbons, and prevent them from entering the passenger compartment at a rate of 95%.

FUEL FILTER

Even minor impurities in the fuel system can lead to severe malfunctions. Modern injection systems, in particular, require an extremely clean, pulsation-free and homogeneous fuel supply.

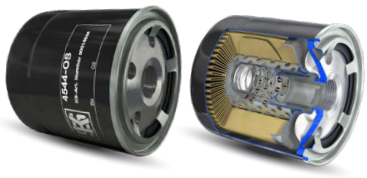

OIL FILTER

Foreign bodies that get into the engine via the fuel or intake air and metal abrasion from inside the engine are filtered out of the oil circuit and retained by the oil filter.

COOLANT FILTERS

Coolant filters protect the engine cooling system by filtering out impurities. The additives in the filter are also released into the cooling system at a controlled rate.

OIL CENTRIFUGAL FILTER

These filters are used as bypass filters in combination with full flow filters. The finest particulates, which may have passed through the full flow filter, are filtered out by bypass filters. With this combination, highly effective filtration is achieved.

UREA FILTER

In modern exhaust treatment systems with SCR catalytic converter (Selective Catalytic Reduction), urea filters filter the urea solution and thereby prevent wear on the system components.

GEAR OIL FILTER (AUTOMATIC TRANSMISSION UNIT)

The gear oil filter for automatic transmission units is responsible for preventing foreign bodies in the oil from entering the transmission. The optimal filtration of wear-inducing substances, such as metal swarf caused by abrasion, maintains good transmission performance and improves durability.

SPECIAL FILTERS

Thanks to our many years of experience in the filter branch and the continuous improvement of our production processes, we are able to develop and produce customised filters. Kolbenschmidt special filters can be designed for all filter types and applications.

AIR DRYERS FOR BRAKE SYSTEMS

Air dryer for brake systems are used in air brake systems to absorb the humidity in the compressed air. This prevents the formation of condensation and resulting malfunction of the braking system.
Modern air dryers for brake systems are also equipped with an integrated coalescence filter for separating the tiniest drops of oil.

2. INSTRUCTIONS FOR USING THE CATALOGUE

PRODUCT DATA

The catalogue pages consist of the information blocks shown below:

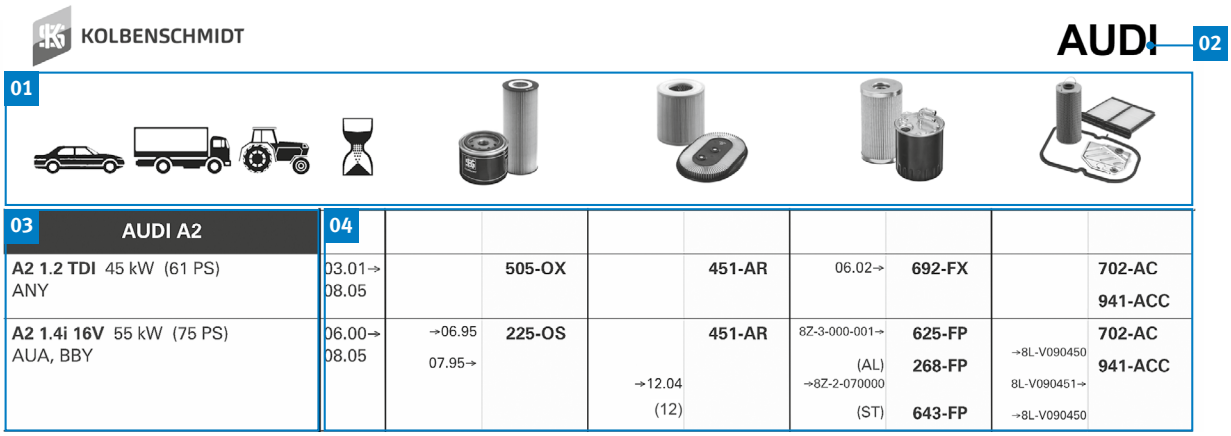

01 Pictogram line
02 Manufacturer line
03 Application characteristics
04 Filter characteristics *

FILTER DATA

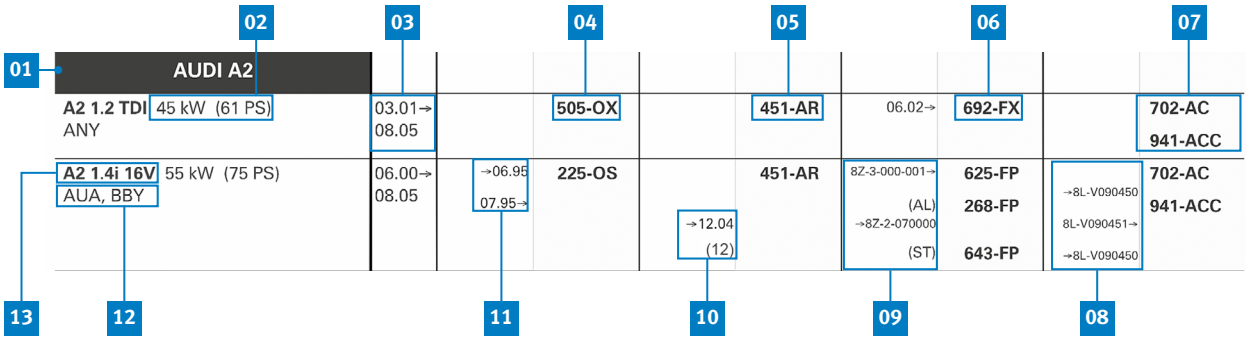

01 Model series
02 Engine rating
03 Model year of vehicle engine from ⇢ to
04 Oil filter item no. *
05 Fuel filter item no. *
06 Air filter item no. *
07 Other filters item no. *
08 Other filter notes, here: Series number from ⇢ to
09 Fuel filter notes, here: Series number from ⇢ to
10 Air filter notes, here: Partly / or
11 Oil filter notes, here: Date of installation from ⇢ to
12 Engine designation
13 Vehicle

* see list of abbreviations

ENGLISH

ENGLISH

MOTORSERVICE APP
MOBILE ACCESS TO TECHNICAL KNOW-HOW

Find out more
www.ms-motorservice.com/app

FRANÇAIS

FR

Généralités ►

REMARQUES IMPORTANTES

Toutes les informations figurant dans ce catalogue sont fournies sans engagement de notre part. Nous déclinons toute responsabilité quant à l'exactitude et l'exhaustivité des contenus. Si vous relevez des erreurs dans ce catalogue, n'hésitez pas à nous les communiquer : nous veillerons à les corriger dans les futures éditions.

Les noms, descriptions, numéros de véhicule ou de constructeur, etc. ne sont donnés qu'à titre de comparaison, tout comme les références des pièces d'origine des constructeurs automobiles ou de moteurs. Ces informations ne doivent pas être utilisées dans le cadre de communications externes car ce ne sont pas les désignations d'origine. Il est de plus impossible d'exclure que les constructeurs automobiles ou de moteurs n'apportent des modifications aux équipements et aux désignations. Nous déclinons donc toute responsabilité pour l'utilisation des listes de correspondances.

Nous nous réservons explicitement le droit d'apporter à tout moment des modifications aux spécifications de nos produits, aux matériaux utilisés, à leur aspect et à la composition des lots. Les illustrations du catalogue n'ont donc qu'une valeur indicative.

Avant le montage, vérifiez toujours que le produit acheté est adapté à l'usage prévu. Une quelconque qualité ou aptitude à un usage particulier ne peut être déduite de nos indications. Il convient notamment de noter que les produits proposés dans le catalogue ne sont pas destinés aux applications aérospatiales. Dans le cas de l'utilisation sur des moteurs off-highway (par ex. moteurs de marine, moteurs stationnaires ou moteurs de traction), tenir compte du fait que des pièces de moteur différentes (par ex. des pistons) peuvent être utilisées pour une même désignation du moteur. Le cas échéant, demandez conseil au constructeur ou à un concessionnaire agréé avant de monter les produits. Nous rappelons que le montage doit toujours être confié à des techniciens qualifiés et formés.
Les illustrations, dessins schématiques et autres indications sont destinés à expliquer et à représenter nos produits ; ils ne peuvent en aucun cas servir de base au montage des pièces.

Toute duplication, imitation, diffusion ou reproduction, même partielle, du présent catalogue sans notre consentement écrit préalable et sans indication de la source est illicite.
La présente édition remplace et annule toutes les éditions précédentes du catalogue.

CERTIFICATIONS

MS Motorservice International GmbH bénéficie d'un système de gestion de la qualité certifié conforme à ISO 9001 et d'un système de gestion de l'environnement certifié conforme à ISO 14001.

VOUS TROUVEREZ LES INFORMATIONS DE CE CATALOGUE DANS NOTRE CATALOGUE EN LIGNE, SUR NOTRE APPLICATION ET SUR TECALLIANCE.

Plus d'informations :
catalog.ms-motorservice.com
motorservice.app

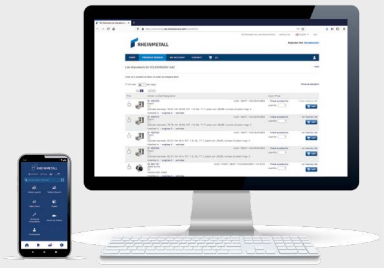

CERTIFIED TecDoc® DATA SUPPLIER

TABLE DES MATIÈRES **PAGE**

	Remarques importantes	22
	Gestion de la qualité	22
	Transfert de savoir-faire – compétence des experts	24
1.	Types de filtres	27
2.	**PRÉCISIONS SUR L'UTILISATION DU CATALOGUE**	**29**
3.	Tableau des constructeurs	61
4.	Principales applications / Illustrations des produits	65
5.	**GAMME DE PRODUITS**	**175**
6.	Numberfinder (liste alphanumérique)	2711
7.	Liste des cotes numéro d'article Kolbenschmidt – dimensions	2925
8.	Abréviation Kolbenschmidt – numéro Kolbenschmidt	2951
9.	Marche à suivre en cas de réclamation / Formulaire de réclamation	

FRANÇAIS

GROUPE MOTORSERVICE
QUALITÉ ET SERVICE AUPRÈS D'UN UNIQUE FOURNISSEUR

Le groupe Motorservice est l'organisation commerciale en charge des activités internationales Aftermarket de Rheinmetall. C'est l'un des premiers fournisseurs de composants de moteurs pour le marché indépendant des pièces de rechange. Avec les marques haut de gamme Kolbenschmidt, Pierburg, TRW Engine Components ainsi que les marques BF et turbo by Intec, Motorservice propose à ses clients commerçants et garagistes une gamme étendue et variée de très grande qualité.

RHEINMETALL
DES TECHNOLOGIES AU SERVICE DE LA MOBILITÉ DE DEMAIN

Équipementier automobile présent dans le monde entier, Rheinmetall se place, grâce à son savoir-faire dans les domaines de l'alimentation en air, de la réduction des émissions nocives et des pompes ainsi que dans le développement, la fabrication et la fourniture de pistons, de blocs-moteurs et de coussinets, en tête de ces marchés respectifs.
Le développement des produits se déroule en étroite coopération avec des constructeurs automobiles renommés.

KOLBENSCHMIDT

TRANSFERT DE SAVOIR-FAIRE
LA COMPÉTENCE D'UN EXPERT

FRANÇAIS

FORMATIONS DANS LE MONDE ENTIER

En direct du fabricant

Tous les ans, environ 4 500 mécaniciens et techniciens profitent de nos formations et des séminaires que nous organisons sur place, dans le monde entier, ou dans nos centres de formation de Neuenstadt, Dormagen et Tamm (Allemagne).

INFORMATIONS TECHNIQUES

Des informations issues de la pratique pour la pratique

Avec nos Product Information, Service Information, brochures techniques et posters, vous êtes à chaque instant à la pointe de la technique.

VIDÉOS TECHNIQUES

Transmission des connaissances par vidéo

Dans nos vidéos, vous trouverez des instructions de montage pratiques et des explications système concernant nos produits.

YouTube

PLEINS FEUX SUR LES PRODUITS EN LIGNE

Nos solutions clairement expliquées

Au travers d'éléments interactifs, d'animations et de clips vidéo, apprenez tout ce qu'il faut savoir sur nos produits pour le moteur.

BOUTIQUE EN LIGNE

Votre accès direct à nos produits

Commande 24 h sur 24. Contrôle rapide de la disponibilité. Recherche produits exhaustive par moteur, véhicule, dimensions, etc.

NEWS

Informations régulières par e-mail

Inscrivez-vous vite en ligne à notre newsletter gratuite pour recevoir régulièrement des informations sur les nouveaux produits, les publications techniques et de nombreux autres sujets.

INFORMATIONS PERSONNALISÉES

Spécialement pour nos clients

Par notre intermédiaire, vous profitez d'informations et de services complets sur notre large gamme de prestations tels que du matériel de promotion des ventes personnalisé, des aides à la vente, un support technique et bien d'autres choses encore.

RHEINMETALL my MOTORservice

TECHNIPEDIA

Informations techniques concernant le moteur

Avec Technipedia, nous vous offrons un accès à notre savoir-faire. Vous y trouverez les connaissances techniques de nos experts directement.

L'APPLI MOTORSERVICE

Un accès mobile à notre savoir-faire technique

Vous y trouverez rapidement et facilement les informations et les services les plus à jour relatifs à nos produits.

MÉDIAS SOCIAUX

Toujours à jour

www.ms-motorservice.com

1. TYPES DE FILTRES

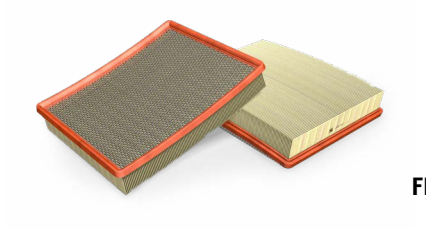

FILTRES À AIR

Le degré de séparation des poussières optimisé des filtres à air réduit l'usure des pistons, segments de pistons et zones de travail des cylindres. Adaptés aux caractéristiques des moteurs et aux emplacements de montage, les filtres à air suppriment efficacement les bruits d'aspiration gênants.

FILTRES D'HABITACLE

Les filtres à air d'habitacle empêchent les particules étrangères présentes dans l'air environnant, comme les poussières, les pollens, les spores et la suie, de pénétrer à l'intérieur de l'habitacle au travers de l'installation de ventilation. Outre le filtrage fin des particules solides, les filtres d'habitacle à charbon actif absorbent les mauvaises odeurs, les gaz toxiques comme les oxydes d'azote, le dioxyde de soufre, l'ozone et les hydrocarbures et maintiennent jusqu'à 95 % de ceux-ci à l'extérieur de l'habitacle.

FILTRES À CARBURANT

Des impuretés même infimes suffisent déjà pour occasionner des pannes majeures du système d'alimentation en carburant. Les dispositifs d'injection modernes, en particulier, exigent une alimentation en carburant extrêmement propre, exempte de pulsations et homogène.

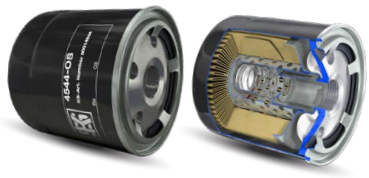

FILTRES À HUILE

Les filtres à huile filtrent et retiennent, dans le circuit d'huile, les corps étrangers introduits dans le moteur via le carburant ou l'air aspiré, de même que les résidus d'abrasion métalliques produits dans le moteur.

FILTRES POUR EAU DE REFROIDISSEMENT

Les filtres pour eau de refroidissement protègent le système de refroidissement du moteur en filtrant les impuretés et en diffusant dans le système de refroidissement, en les dosant, les additifs qu'ils contiennent.

FILTRES À HUILE CENTRIFUGES

Ces filtres sont utilisés comme filtres de circuit auxiliaire associés à des filtres de circuit principal. Les plus fines particules qui franchissent le filtre de circuit principal sont retenues par les filtres de circuit auxiliaire. La filtration ainsi obtenue est extrêmement efficace.

FILTRES À URÉE

Les filtres à urée filtrent la solution d'urée utilisée dans les systèmes modernes de traitement secondaire des gaz d'échappement avec catalyseur SCR (Selective Catalytiv Reduction) et protègent ainsi les composants du système de l'usure.

FILTRE À HUILE DE BOÎTE DE VITESSES (BOÎTE DE VITESSES AUTOMATIQUE)

Le filtre à huile pour boîte de vitesses automatique protège la boîte de vitesses des corps étrangers contenus dans l'huile. La filtration optimale des substances favorisant l'usure, comme les résidus d'abrasion métalliques, préserve le fonctionnement des boîtes de vitesses et en accroît la durée de vie.

FILTRES SPÉCIAUX

Le perfectionnement continu des procédés de production et notre longue expérience des filtres nous permettent de développer et de produire des filtres sur spécifications des clients.
Les filtres spéciaux Kolbenschmidt peuvent être développés pour tous les groupes de filtres et domaines d'application.

DESSICCATEURS D'AIR POUR SYSTÈME DE FREINAGE

Les dessiccateurs d'air sont utilisés dans les installations de freinage pneumatiques pour absorber l'humidité contenue dans l'air comprimé. Cela prévient des risques d'accumulation de condensat et tout dysfonctionnement du dispositif de freinage. Les dessiccateurs d'air modernes sont de plus dotés d'un filtre coalesceur qui sépare les plus petites gouttes d'huile.

2. PRÉCISIONS SUR L'UTILISATION DU CATALOGUE

DONNÉES SUR LES PRODUITS

Les pages du catalogue sont composées des blocs d'information représentés ci-après :

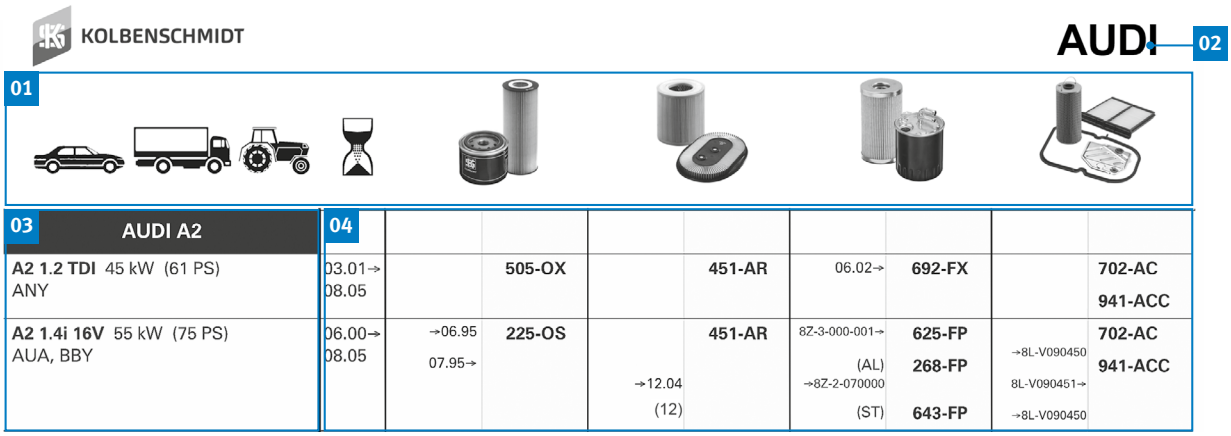

01 ligne consacrée aux pictogrammes
02 ligne consacrée au constructeur
03 données sur les applications
04 données sur les filtres *

DONNÉES SUR LES FILTRES

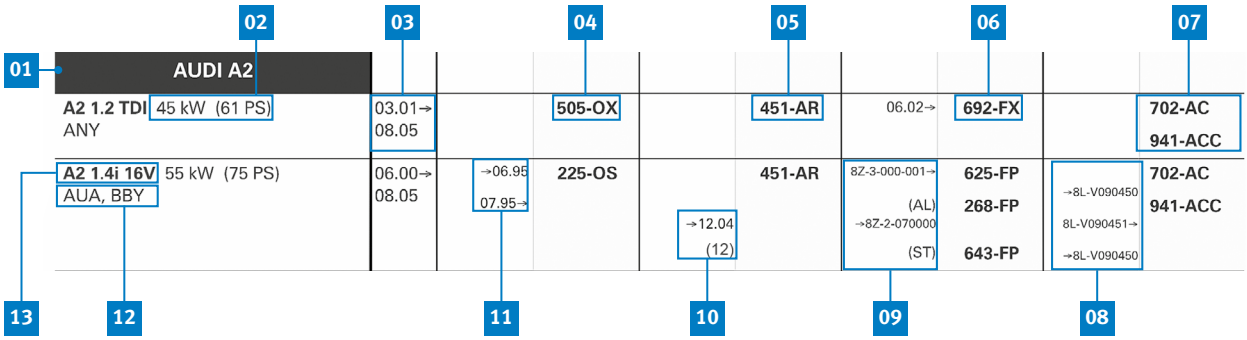

01 série de modèles
02 puissance
03 année de construction du moteur de ⇢ à
04 n° d'article filtre à huile *
05 n° d'article filtre à carburant *
06 n° d'article filtre à air *
07 n° d'article autres filtres *
08 remarque sur autres filtres, ici : numéro de série de ⇢ à
09 remarque sur le filtre à carburant, ici : numéro de série de ⇢ à
10 remarque sur le filtre à air, ici : partiellement / ou
11 remarque sur le filtre à huile, ici : date de montage de ⇢ à
12 désignation du moteur
13 véhicule

* voir liste des abréviations

FRANÇAIS

APPLICATION MOTORSERVICE
ACCÈS MOBILE AU SAVOIR-FAIRE TECHNIQUE

Pour plus d'informations
www.ms-motorservice.com/app

ESPAÑOL

ES

Fundamentos ►

INDICACIONES IMPORTANTES

Todos los datos de este catálogo no son vinculantes. No podemos asumir ninguna responsabilidad por su exactitud e integridad. La información sobre posibles errores en el catálogo es siempre bienvenida y será corregida en futuras ediciones.

Los nombres, descripciones y números de vehículos o fabricantes, entre otros, así como los números de pieza originales de los fabricantes de vehículos y motores, solo se indican con fines comparativos. Las indicaciones correspondientes no son denominaciones de origen y no pueden utilizarse con terceros. Tenga también en cuenta que no se pueden descartar modificaciones en el equipamiento por parte de los fabricantes de vehículos o motores, ni cambios en las denominaciones. Por lo tanto, no podemos asumir ninguna responsabilidad por el uso de las listas comparativas.

Nos reservamos expresamente el derecho de modificar en cualquier momento las especificaciones del producto, los materiales, el aspecto y el volumen de suministro de nuestros productos. Por lo tanto, las ilustraciones del catálogo no son vinculantes.

Antes del montaje, se debe comprobar siempre si el producto adquirido es adecuado para el uso previsto. De nuestra información no se puede derivar una afirmación sobre una determinada naturaleza o idoneidad para un uso determinado. En particular, hay que tener en cuenta que los productos ofrecidos en el catálogo no están destinados a ser utilizados en aeronaves o naves espaciales. Cuando se utilizan en motores fuera de carretera (p. ej. motores marinos, estacionarios o subterráneos) se debe tener en cuenta que, con la misma denominación del motor, pueden utilizarse diferentes piezas del motor (p. ej. pistones). En caso necesario, se debe solicitar el asesoramiento del fabricante o del taller autorizado antes de instalar los productos. Además, le informamos de que el montaje debe ser realizado siempre por personal técnico con formación. Las ilustraciones, los esquemas y demás indicaciones se muestran con fines explicativos e ilustrativos y no pueden utilizarse como base para la instalación.

Cualquier duplicación, imitación, distribución o reproducción pública de este catálogo, incluso parcial, solo está permitida con nuestro consentimiento previo por escrito y la correspondiente referencia a la fuente. Con la publicación de este catálogo, todas las ediciones anteriores pierden su validez.

ESPAÑOL

CERTIFICACIONES

MS Motorservice International GmbH cuenta con un sistema de gestión de calidad certificado según ISO 9001 y un sistema de gestión medioambiental certificado según ISO 14001.

LOS CONTENIDOS DEL CATÁLOGO TAMBIÉN SE RECOGEN EN NUESTRO CATÁLOGO ONLINE, EN NUESTRA APLICACIÓN, ASÍ COMO EN TECALLIANCE.

Más información:
catalog.ms-motorservice.com
motorservice.app

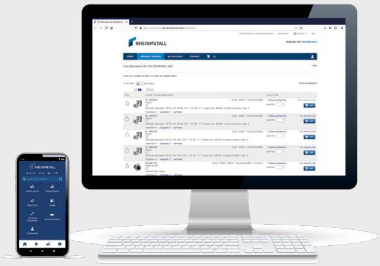

CERTIFIED TecDoc® DATA SUPPLIER

ÍNDICE		PÁGINA
	Nota importante	32
	Gestión de calidad	32
	Transferencia de conocimientos especiales: conocimientos técnicos del experto	34
1.	Tipos de filtro	37
2.	**INDICACIONES PARA LA UTILIZACIÓN DEL CATÁLOGO**	**39**
3.	Índice de fabricantes	61
4.	Principales usos / Ilustraciones de producto	65
5.	**PROGRAMA DE PRODUCTOS**	**175**
6.	Buscador de números (lista alfanumérica)	2711
7.	Lista de dimensiones número de artículo Kolbenschmidt: dimensiones	2925
8.	Abreviaturas Kolbenschmidt: número Kolbenschmidt	2951
9.	Manera de proceder en caso de reclamación / formulario de reclamación	

ESPAÑOL

GRUPO MOTORSERVICE
CALIDAD Y SERVICIO EN UN SOLO PROVEEDOR

El Grupo Motorservice es la organización de ventas y distribución para las actividades de servicio posventa de Rheinmetall en todo el mundo. Se trata de uno de los principales proveedores de componentes del motor en el mercado libre de piezas de repuesto. Gracias a las marcas de primera calidad Kolbenschmidt, Pierburg y TRW Engine Components, así como a las marcas BF y turbo by Intec, Motorservice ofrece a sus clientes comerciales y de talleres un amplio y completo surtido de máxima calidad.

RHEINMETALL
TECNOLOGÍAS PARA LA MOVILIDAD DEL FUTURO

Como proveedor automotriz internacional, Rheinmetall está a la cabeza en los mercados correspondientes gracias a su gran competencia en los sectores de alimentación de aire, reducción de contaminantes y bombas, así como en el desarrollo, producción y suministro de piezas de repuesto para pistones, bloques de motor y cojinetes de fricción.
El desarrollo de productos se efectúa en estrecha colaboración con fabricantes de automóviles de renombre.

TRANSFERENCIA DE EXPERIENCIAS
CONOCIMIENTOS TÉCNICOS DEL EXPERTO

CURSOS FORMATIVOS EN TODO EL MUNDO
Directamente del fabricante
Anualmente, alrededor de 4.500 mecánicos y técnicos se benefician de nuestros cursos formativos y seminarios, que realizamos a escala mundial in situ o también en nuestros centros de formación en Neuenstadt y Dormagen y Tamm (Alemania).

INFORMACIONES TÉCNICAS
De la práctica para la práctica
Con las Product Information, las Service Information, los folletos técnicos y los pósters, estará usted siempre a la vanguardia de la técnica.

VÍDEOS TÉCNICOS
Difusión de conocimientos por vídeo
En nuestros vídeos encontrará indicaciones prácticas para el montaje y aclaraciones sistemáticas sobre nuestros productos.

YouTube

PRODUCTOS EN EL PUNTO DE MIRA ONLINE
Nuestras soluciones explicadas de forma gráfica
Conozca, gracias a los elementos interactivos, las animaciones y los clips de vídeo, aspectos curiosos de nuestros productos para y acerca del motor.

TIENDA ONLINE
Su acceso directo a nuestros productos
Realice pedidos las 24 horas. Rápida comprobación de la disponibilidad. Amplia búsqueda de productos del motor, el vehículo, las dimensiones, etc.

NOVEDADES
Informaciones regulares por e-mail
Suscríbase de forma online a nuestro Newsletter gratuito y recibirá periódicamente informaciones sobre productos recién incluidos, publicaciones técnicas y mucho más.

INFORMACIONES INDIVIDUALES
Especialmente para nuestros clientes
Le ofrecemos numerosas informaciones y servicios sobre nuestro amplio espectro de prestaciones: como por ejemplo, materiales de promoción de ventas personalizados, asistencias de ventas, soporte técnico y mucho más.

RHEINMETALL my MOTORservice

TECNIPEDIA
Informaciones técnicas en torno al motor
En nuestra Tecnipedia compartimos con usted nuestra experiencia. Aquí podrá encontrar conocimientos técnicos directamente del experto.

APLICACIÓN DE MOTORSERVICE
Acceso móvil a la experiencia técnica
Aquí podrá obtener de forma rápida y sencilla las informaciones y los servicios más actuales acerca de nuestros productos.

MEDIOS SOCIALES
Siempre actual

www.ms-motorservice.com

ESPAÑOL

1. TIPOS DE FILTRO

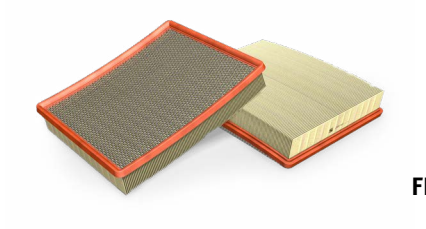

FILTRO DE AIRE

Gracias a un grado óptimo de separación de polvo del filtro del aire se minimiza el desgaste de los pistones, de los segmentos de los pistones y de las superficies de rodadura de los cilindros. Los filtros de aire adaptados a las características del motor y al espacio de montaje suprimen de forma efectiva los molestos ruidos de la aspiración.

FILTRO DE HABITÁCULO

Los filtros de aire de la cámara interior impiden que partículas extrañas del aire ambiental como polvo, polen, esporas y hollín penetren en el habitáculo a través del sistema de ventilación. Los filtros de habitáculo con carbón activo, además del filtrado fino de partículas sólidas, absorben también los olores desagradables, los gases nocivos como el óxido de nitrógeno, dióxido de azufre, ozono e hidrocarburos y los mantienen en un 95 % fuera del habitáculo.

FILTRO DE COMBUSTIBLE

Incluso las mínimas impurezas en el sistema de alimentación de combustible pueden producir fallas masivas. En especial los sistemas de inyección modernos exigen un suministro de combustible extremadamente limpio, libre de pulsaciones y homogéneo.

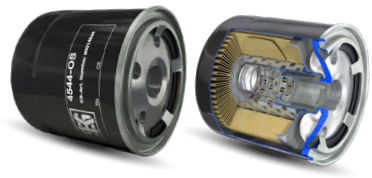

FILTRO DE ACEITE

Las partículas extrañas que penetran en el motor a través del combustible o del aire de aspiración, así como la carbonilla metálica que se genera en el motor, son filtradas del circuito de aceite por el filtro de aceite y se retienen allí.

FILTROS DE AGENTE REFRIGERANTE

Los filtros de agente refrigerante protegen el sistema de refrigeración del motor, filtrando la suciedad y suministrando al sistema refrigerante los aditivos contenidos en el filtro de forma dosificada.

FILTROS DE ACEITE CENTRÍFUGOS

Estos filtros se utilizan como filtros de aceite en desvío en combinación con filtros de paso total. Las partículas más finas, que pasan por el filtro de paso total de aceite, son filtradas por el filtro de aceite en desvío. De esta forma se consigue un filtrado particularmente eficaz.

FILTRO DE UREA

Aumenta la durabilidad de los componentes más sensibles
Los filtros de urea filtran la solución de urea en modernos sistemas de tratamiento posterior de gases de escape con catalizador SCR (Selective Catalytic Reduction) y de esta forma protegen a los componentes del sistema contra el desgaste.

FILTROS DE ACEITE PARA LA TRANSMISIÓN (TRANSMISIÓN AUTOMÁTICA)

Para la mayor seguridad de funcionamiento
El filtro de aceite para transmisiones automáticas tiene la tarea de proteger la caja de cambios contra partículas extrañas contenidas en el aceite. Mediante la filtración óptima de sustancias que fomentan el desgaste, como p. ej. la carbonilla metálica, se conserva el funcionamiento del cambio y se alarga su durabilidad.

FILTROS ESPECIALES

Individuales y con precisión de ajuste
El continuo perfeccionamiento de los procesos de producción y los muchos años de experiencia en materia de filtros nos permiten desarrollar y producir filtros según los deseos individuales de los clientes.
Los filtros especiales de Kolbenschmidt se pueden desarrollar para todos los grupos de filtros y áreas de aplicación.

SECADOR DE AIRE

Para la función total de frenado
Los secadores de aire se usan en sistemas de freno de aire comprimido para absorber la humedad del aire contenida en el aire comprimido. De esta forma se impide la acumulación de agua condensada y los funcionamientos incorrectos resultantes en el sistema de frenos.
Los secadores de aire modernos disponen además de un filtro de coalescencia, que separa las gotas de aceite más diminutas.

2. INDICACIONES PARA LA UTILIZACIÓN DEL CATÁLOGO

DATOS DE LOS PRODUCTOS

Las páginas del catálogo se componen de los bloques de información indicados a continuación:

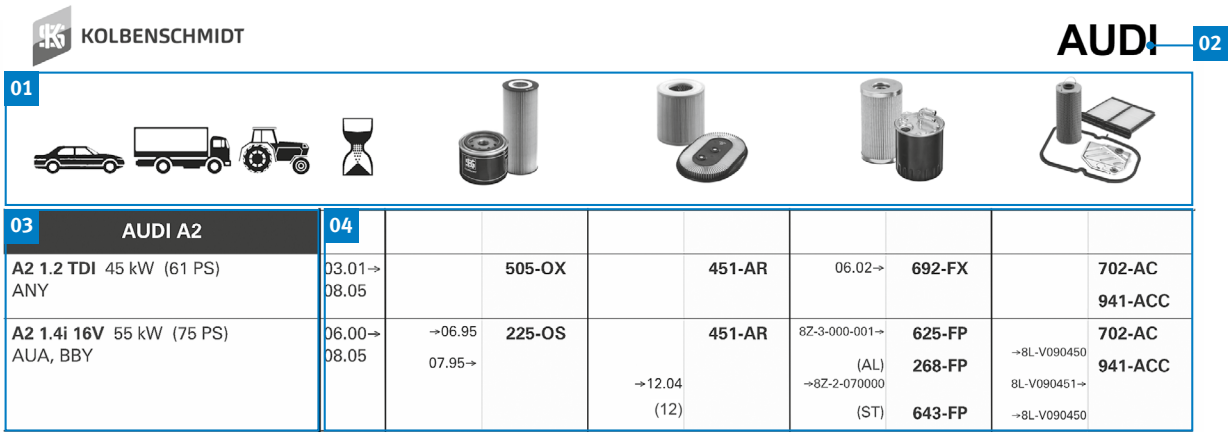

01 Línea con pictogramas
02 Línea para fabricantes
03 Campo de datos de aplicaciones
04 Campo de datos sobre los filtros *

DATOS SOBRE FILTROS

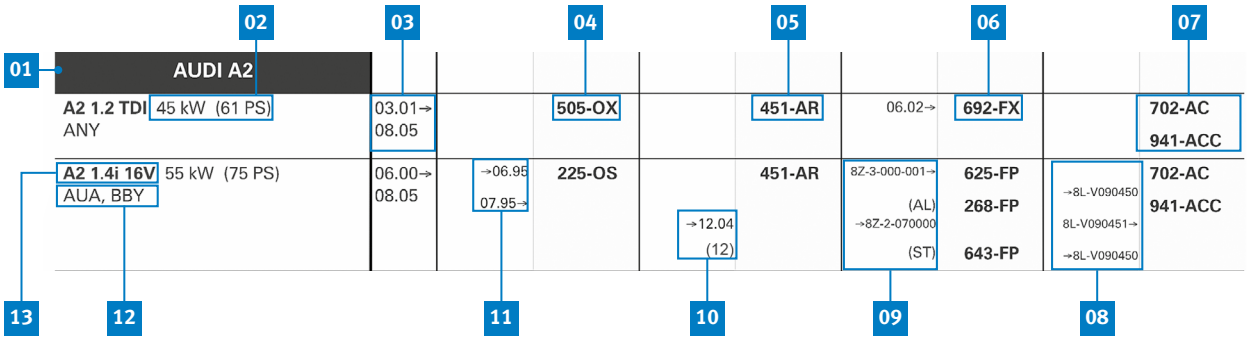

01 Serie de modelos
02 Potencia
03 Año de construcción del motor en vehículo desde ⇢ hasta
04 Nº de art. del filtro de aceite *
05 Nº de art. del filtro de aire *
06 Nº de art. del filtro de combustible *
07 Nº de art. demás filtros *
08 Observaciones sobre los demás filtros, aquí: Números de serie desde ⇢ hasta
09 Observaciones sobre el filtro de combustible, aquí: Números de serie desde ⇢ hasta
10 Observaciones sobre el filtro de aire, aquí: en parte / o
11 Observaciones sobre el filtro de aceite, aquí: fecha de instalación desde ⇢ hasta
12 Designación del motor
13 Vehículo

* véase lista de abreviaturas

ESPAÑOL

ESPAÑOL

APLICACIÓN MOTORSERVICE
ACCESO MÓVIL A LA EXPERIENCIA TÉCNICA

Saber más
www.ms-motorservice.com/app

RU

Основы ►

ВАЖНЫЕ УКАЗАНИЯ

Все приведенные в этом каталоге данные не являются обязательными. Мы не можем принять на себя ответственность за их правильность и полноту. Мы всегда рады получить информацию о возможных допущенных в каталоге ошибках, которые мы исправляем в следующих изданиях.

Названия, описания и номера автомобилей, производителей и т. п., а также оригинальные артикулы производителей автомобилей и двигателей приводятся только для сравнения. Соответствующие данные не являются данными о происхождении и не могут быть использованы против третьих лиц. Просим вас также учитывать, что не исключаются изменения в оснащении, внесенные производителями автомобилей или двигателей, а также изменения обозначений. По этой причине мы не можем принять на себя ответственность за использование списков сравнения.

Мы оставляем за собой право в любое время изменять спецификации, материалы, внешний вид и комплекты поставки наших компонентов. Поэтому приведенные в каталоге рисунки не являются обязательными.

Перед установкой всегда необходимо проверять пригодность приобретенного компонента к использованию в намеченных целях. На основании предоставленных нами данных нельзя сделать заключения о наличии определенных характеристик или о пригодности к использованию в какой-либо области применения.
В частности, следует учесть, что предлагаемые в каталоге компоненты не предназначены для использования в воздушных и космических транспортных средствах.
В случае применения в двигателях, не предназначенных для дорожного транспорта (напр., судовых и стационарных двигателях, а также тяговых двигателях рельсового транспорта) необходимо учитывать, что при одном и том же обозначении двигателей в них могут использоваться разные компоненты (например, поршни). По этой причине перед установкой компонентов может потребоваться компетентная консультация производителя или авторизованной СТО. Мы также обращаем ваше внимание на то, что установку компонентов всегда должны выполнять квалифицированные специалисты. Рисунки, схематические чертежи и прочие данные используются для пояснения и иллюстрации; они не могут служить основой для установки.

Любое копирование, повторение, распространение или публичная демонстрация настоящего каталога или его частей возможны только с нашего предварительного письменного согласия с соответствующим указанием источника. С момента выпуска данного каталога все предыдущие издания теряют свою силу.

СЕРТИФИКАТЫ

Компания MS Motorservice International GmbH успешно прошла сертификацию системы менеджмента качества по ISO 9001 и системы экологического менеджмента по ISO 14001.

РУССКИЙ

ИНФОРМАЦИЯ КАТАЛОГА СОДЕРЖИТСЯ ТАКЖЕ В НАШЕМ ОНЛАЙН-КАТАЛОГЕ, В НАШЕМ ПРИЛОЖЕНИИ И НА TECALLIANCE.

Дополнительная информация:
catalog.ms-motorservice.com
motorservice.app

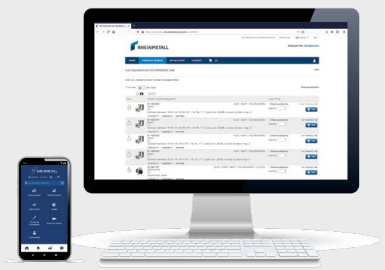

CERTIFIED TecDoc® DATA SUPPLIER

ОГЛАВЛЕНИЕ **СТР.**

	Важные указания	42
	Менеджмент качества	42
	Передача ноу-хау: специальные знания от эксперта	44
1.	Типы фильтров	47
2.	**УКАЗАНИЯ ПО ПОЛЬЗОВАНИЮ КАТАЛОГОМ**	**49**
3.	Перечень изготовителей	61
4.	Основные области применения / изображения продуктов	65
5.	**ПРОИЗВОДСТВЕННЫЙ АССОРТИМЕНТ**	**175**
6.	Поиск номеров (алфавитно-цифровой список)	2711
7.	Перечень размеров, тов. № изделия Kolbenschmidt – размеры	2925
8.	Сокращение Kolbenschmidt – номер Kolbenschmidt	2951
9.	Процедура рассмотрения рекламаций / формуляр для рекламаций	

ГРУППА MOTORSERVICE
КАЧЕСТВО И СЕРВИС ИЗ ОДНИХ РУК

Группа Motorservice — это организация по сбыту продукции концерна Rheinmetall, активно действующая на мировом рынке послепродажного обслуживания автомобилей. Она является ведущей фирмой, предлагающей компоненты двигателей для свободного рынка запасных частей. Клиенты Motorservice получают из магазинов и СТО широкий и глубокий ассортимент продукции высочайшего качества, охватывающий премиум-марки Kolbenschmidt, Pierburg, TRW Engine Components, а также марки BF и turbo by Intec.

RHEINMETALL
ТЕХНОЛОГИИ В СФЕРЕ МОБИЛЬНОСТИ БУДУЩЕГО

В качестве поставщика автомобильной промышленности в мировом масштабе Rheinmetall, благодаря своему профессионализму, занимает на соответствующих рынках ведущие в мире позиции в таких областях, как снабжение воздухом, уменьшение содержания вредных веществ и насосы, а также по разработке и производству поршней, блоков цилиндров двигателей и подшипников скольжения, включая поставку запасных частей к ним. Разработка продуктов осуществляется в тесном сотрудничестве с известными компаниями-производителями транспортных средств.

ПЕРЕДАЧА НОУ-ХАУ
СПЕЦИАЛЬНЫЕ ЗНАНИЯ ОТ ЭКСПЕРТА

КУРСЫ ОБУЧЕНИЯ ПО ВСЕМУ МИРУ
Напрямую от изготовителя

Ежегодно около 4 500 механиков и техников приобретают новые знания на наших курсах обучения и семинарах, которые мы проводим как на местах, в различных странах мира, так и в наших учебных центрах, расположенных в Нойенштадте, Дормагене и Тамме (Германия).

ТЕХНИЧЕСКАЯ ИНФОРМАЦИЯ
Практические навыки для практического применения

Благодаря нашим Product Information, Service Information, техническим брошюрам и плакатам Вы всегда будете идти в ногу со временем.

ТЕХНИЧЕСКИЕ ВИДЕОФИЛЬМЫ
Передача знаний по видео

Наши видеофильмы содержат проверенные на практике инструкции по монтажу и системные пояснения к нашим продуктам.

YouTube

ПРОДУКТЫ В ФОКУСЕ ВНИМАНИЯ ОНЛАЙН
Наглядное описание наших решений

Вы узнаете много интересного о наших продуктах, установленных внутри двигателя и вокруг него, благодаря интерактивным элементам, анимации и видеороликам.

ВИРТУАЛЬНЫЙ МАГАЗИН
Ваш прямой доступ к нашим продуктам

Оформление заказов круглосуточно. Быстрый контроль наличия. Обширный поиск продуктов по двигателю, транспортному средству, размерам и т. д.

НОВОСТИ
Регулярно рассылаемая по e-mail информация

Подпишитесь онлайн на наш бюллетень, и Вы будете регулярно и бесплатно получать информацию о новых продуктах в программе, технические издания и многое другое.

ИНДИВИДУАЛЬНАЯ ИНФОРМАЦИЯ
Специально для наших заказчиков

Подробная информация и сервис из нашего обширного спектра услуг, например: индивидуализированные материалы для содействия сбыту, поддержка сбыта, техническая поддержка и многое другое.

RHEINMETALL my MOTORservice

ТЕХНИПЕДИЯ
Техническая информация, связанная с двигателями

В нашей технипедии мы поделимся с Вами своими ноу-хау. Здесь Вы найдете специальные знания напрямую от эксперта.

ПРИЛОЖЕНИЕ MOTORSERVICE
Мобильный доступ к техническому ноу-хау

Здесь Вы быстро и просто получите самую актуальную информацию и услуги по нашим продуктам.

СОЦИАЛЬНЫЕ СЕТИ
Всегда в курсе

www.ms-motorservice.com

1. ТИПЫ ФИЛЬТРОВ

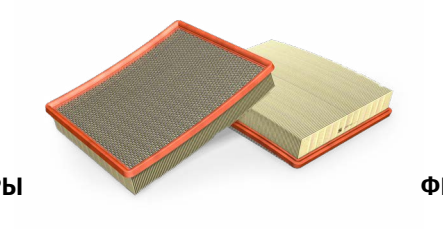

ВОЗДУШНЫЕ ФИЛЬТРЫ

Благодаря оптимальной степени пылеулавливания воздушного фильтра сводится к минимуму износ поршней, поршневых колец и рабочих поверхностей цилиндров. Воздушные фильтры, соответствующие характеристикам двигателя и монтажному пространству, эффективно подавляют мешающий шум впуска.

ФИЛЬТРЫ ДЛЯ САЛОНА

Воздушные фильтры для салона предотвращают попадание в салон автомобиля через систему вентиляции содержащихся в окружающем воздухе инородных частиц, например, пыли, пыльцы, спор и сажи. Фильтры для салона с активированным углем не только обеспечивают тонкую фильтрацию твердых частиц, но и на 95 поглощают присутствующие в салоне автомобиля неприятные запахи и вредные газы, например, оксиды азота, двуокись серы, озон и углеводороды.

ТОПЛИВНЫЕ ФИЛЬТРЫ

Малейшие загрязнения топливной системы могут привести к возникновению серьезных неисправностей. Поэтому особенно для современных систем впрыскивания важна подача предельно чистого и однородного топлива без пульсаций.

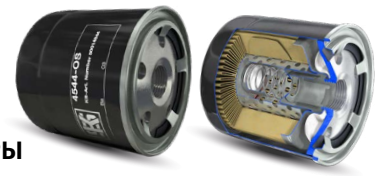

МАСЛЯНЫЕ ФИЛЬТРЫ

Инородные тела, попадающие в двигатель с топливом или впускаемым воздухом, и возникающая в двигателе металлическая пыль отфильтровываются масляным фильтром из системы циркуляции масла и удерживаются им.

ФИЛЬТР ОХЛАДИТЕЛЯ

Фильтры охладителей защищают систему охлаждения двигателя, отфильтровывая загрязнения и подавая в определенных дозах в систему охлаждения содержащиеся в них присадки к топливу.

МАСЛЯНЫЙ ЦЕНТРОБЕЖНЫЙ ФИЛЬТР

Эти фильтры используются в качестве масляных фильтров тонкой очистки вместе с фильтрами грубой очистки. Мельчайшие частицы, проходящие через фильтр грубой очистки, отфильтровываются фильтрами тонкой очистки. Таким образом обеспечивается наиболее эффективное фильтрование.

ФИЛЬТР МОЧЕВИНЫ

Увеличение срока службы чувствительных компонентов
Фильтры мочевины обеспечивают фильтрацию раствора мочевины в современных системах обработки отработавших газов с катализатором SCR (Selective Catalytiv Reduction) и защищают тем самым системные компоненты от износа.

ФИЛЬТР ТРАНСМИССИОННОГО МАСЛА (АВТОМАТИЧЕСКАЯ КОРОБКА ПЕРЕДАЧ)

Для оптимальной надежности работы
Фильтр трансмиссионного масла для автоматической коробки передач служит для защиты коробки передач от инородных тел, содержащихся в масле. Благодаря оптимальной фильтрации способствующих износу частиц, например, металлической пыли, обеспечивается безупречная работа коробки передач и продлевается срок её службы.

СПЕЦИАЛЬНЫЙ ФИЛЬТР

Точное соответствие на заказ
Благодаря постоянному усовершенствованию производственных процессов и многолетнему опыту работы в области фильтров мы можем разрабатывать и изготавливать фильтры, отвечающие индивидуальным требованиям заказчиков.
Специальные фильтры фирмы Kolbenschmidt разрабатываются для любых групп фильтров и областей применения.

ВОЗДУХООСУШИТЕЛЬ

Для полного торможения
Воздухоосушители применяются в тормозных системах с пневматическим приводом для поглощения имеющейся в сжатом воздухе влаги. Таким образом предотвращаются скопления конденсата и связанные с этим ошибочные функции тормозной системы.
Современные воздухоосушители дополнительно снабжены встроенным коалесцентным фильтром для улавливания мельчайших капель масла.

2. ПРИМЕЧАНИЯ ПО ПОЛЬЗОВАНИЮ КАТАЛОГОМ

ДАННЫЕ ПРОДУКТА

Страницы каталога состоят из приведённых ниже блоков информации:

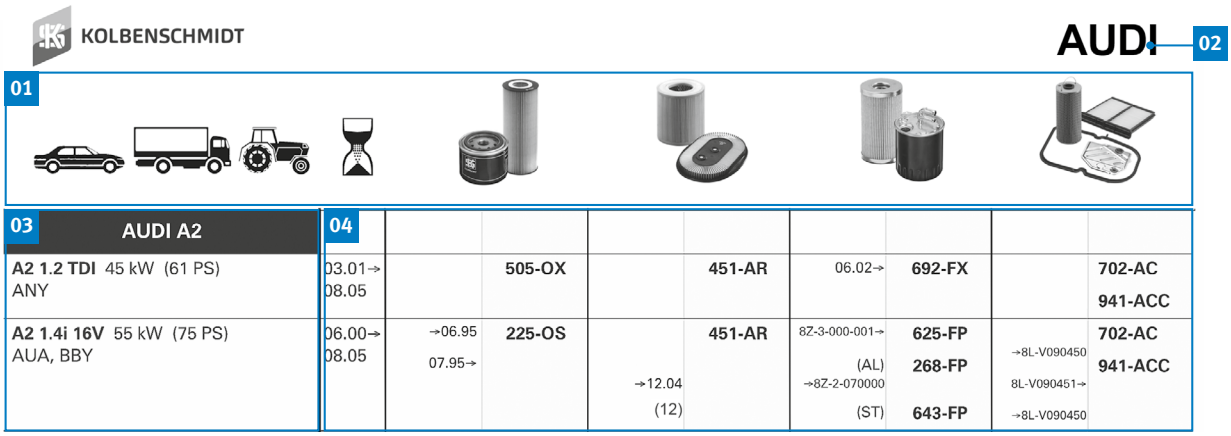

01 Строка пиктограмм
02 Строка производителя
03 Окно данных по использованию
04 Окно данных фильтров *

ДАННЫЕ ФИЛЬТРА

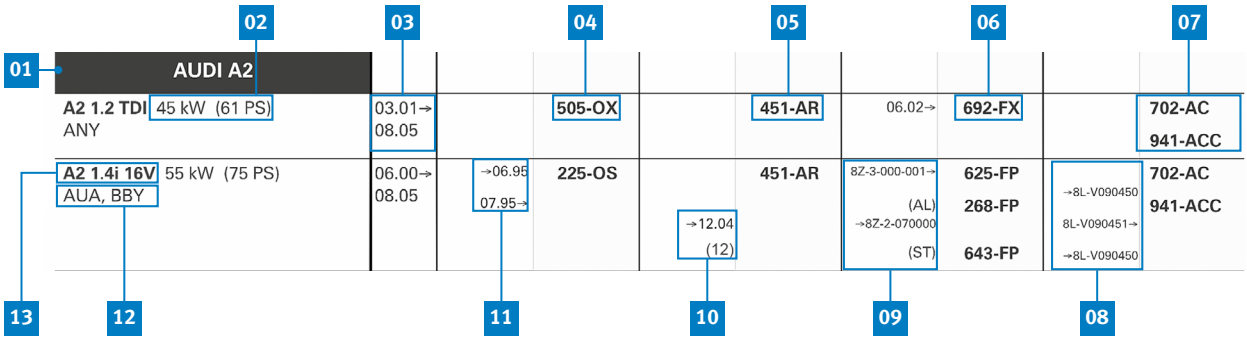

01 Серия моделей
02 Мощность
03 Год выпуска двигателя в автомобиле от ⇢ до
04 Тов. код масляных фильтров *
05 Тов. код воздушных фильтров *
06 Тов. код топливных фильтров *
07 Тов. код прочих фильтров *
08 Примечание к прочим фильтрам, здесь: серийный номер от ⇢ до
09 Примечание к топливному фильтру, здесь: серийный номер от ⇢ до
10 Примечание к воздушному фильтру, здесь: Частично / или
11 Примечание к масляному фильтру, здесь: дата монтажа от ⇢ до
12 Обозначение двигателя
13 Транспортное средство

* См. перечень сокращений

РУССКИЙ

РУССКИЙ

ПРИЛОЖЕНИЕ MOTORSERVICE
МОБИЛЬНЫЙ ДОСТУП К ТЕХНИЧЕСКОМУ НОУ-ХАУ

Узнать больше
www.ms-motorservice.com/app

تطبيق MOTORSERVICE

مدخل متحرك إلى المعارف الفنية

تعرف على المزيد
www.ms-motorservice.com/app
باللغة الإنجليزية

٢- إرشادات لاستعمال الكتالوج

بيانات المنتَج

صفحات الكتالوج تتكون من مجموعة من المعلومات الموضحة فيما يلي:

KOLBENSCHMIDT

AUDI 02

01

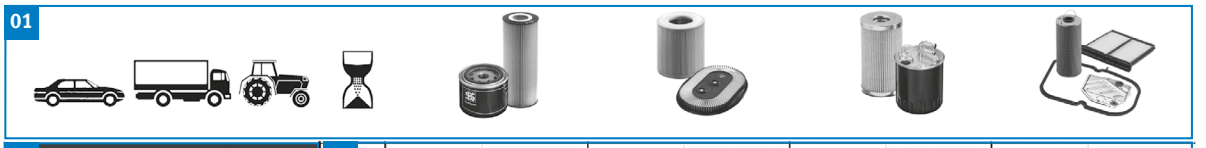

03 AUDI A2	04							
A2 1.2 TDI 45 kW (61 PS) ANY	03.01→ 08.05		**505-OX**		**451-AR**	06.02→	**692-FX**		**702-AC** **941-ACC**
A2 1.4i 16V 55 kW (75 PS) AUA, BBY	06.00→ 08.05	→06.95 07.95→	**225-OS**	→12.04 (12)	**451-AR**	8Z-3-000-001→ (AL) →8Z-2-070000 (ST)	**625-FP** **268-FP** **643-FP**	→8L-V090450 8L-V090451→ →8L-V090450	**702-AC** **941-ACC**

01 سطر الأيقونة
02 صف الشركة المصنِّعة
03 خانة بيانات الاستخدام
04 خانة بيانات الفلتر*

بيانات الفلتر

01 AUDI A2	03	11	04	10	05	09	06	08	07
A2 1.2 TDI 45 kW (61 PS) ANY	03.01→ 08.05		**505-OX**		**451-AR**	06.02→	**692-FX**		**702-AC** **941-ACC**
A2 1.4i 16V 55 kW (75 PS) AUA, BBY	06.00→ 08.05	→06.95 07.95→	**225-OS**	→12.04 (12)	**451-AR**	8Z-3-000-001→ (AL) →8Z-2-070000 (ST)	**625-FP** **268-FP** **643-FP**	→8L-V090450 8L-V090451→ →8L-V090450	**702-AC** **941-ACC**

13 12

01 سلسلة الطرازات
02 القدرة
03 سنة صنع المحرك في السيارة من ← إلى
04 رقم الجزء لفلتر الزيت *
05 رقم الجزء لفلتر الهواء *
06 رقم الجزء لفلتر الوقود *
07 رقم الجزء فلاتر أخرى *

08 ملحوظة بشأن فلاتر أخرى، هنا: الرقم المسلسل من ← إلى
09 ملحوظة بشأن فلتر الوقود، هنا: الرقم المسلسل من ← إلى
10 ملحوظة بشأن فلتر الهواء، هنا: جزئياً / أو
11 ملحوظة بشأن فلتر الزيت، هنا: تاريخ التركيب من ← إلى
12 اسم المحرك
13 السيارة

* انظر فهرس الاختصارات

فلتر اليوريا

يطيل العمر الافتراضي للمكونات الحساسة

تقوم فلاتر اليوريا بفلترة محلول اليوريا في الأنظمة الحديثة لمعالجة العوادم المزودة بجهاز تنقية العادم SCR (الاختزال الحفزي الانتقائي) وهي بذلك تحمي مكونات النظام من التآكل.

فلتر زيت التروس (ناقل الحركة الأوتوماتيكي)

لأفضل سلامة تشغيلية

يعمل فلتر زيت التروس لناقل الحركة الأوتوماتيكي على حماية ناقل الحركة من الأجسام الغريبة الموجودة في الزيت. ومن خلال الفلترة المثالية للمواد المحفزة للتآكل، مثل بري المعادن، يتم الحفاظ على كفاءة ناقل الحركة وإطالة العمر الافتراضي.

فلتر خاص

يلبي طلبات العملاء الشخصية ومثالي

التطوير المستمر لعمليات الإنتاج والخبرة الممتدة لسنوات طويلة في مجال تصنيع الفلاتر تتيح لنا تطوير وإنتاج الفلاتر حسب الرغبات الخاصة للعملاء.

ويمكن تطوير فلاتر KOLBENSCHMIDT المتخصصة لجميع مجموعات الفلاتر ومجالات الاستخدام.

مجفف الهواء

من أجل وظيفة كبح كاملة

يتم استخدام مجفف الهواء مع أنظمة المكابح العاملة بالهواء المضغوط، لامتصاص رطوبة الهواء الموجودة في الهواء المضغوط. وهكذا يتم منع تراكم الماء المتكثف والاختلالات الوظيفية الناتجة عن هذا في نظام المكابح.

تم تجهيز مجفف الهواء الحديث بفلتر اندماج متكامل أيضًا، يقوم بفصل أصغر قطرات الزيت.

١- أنواع الفلاتر

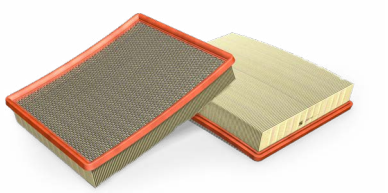

فلتر الهواء

من خلال الدرجة المثالية لفصل الغبار بفلتر الهواء يتم تقليل تآكل المكابس وحلقات المكابس ومسارات حركة الأسطوانات. تعمل فلاتر الهواء المتوائمة مع خصائص المحرك وحيز التركيب على خفض ضوضاء الشفط المزعجة بدرجة فعالة.

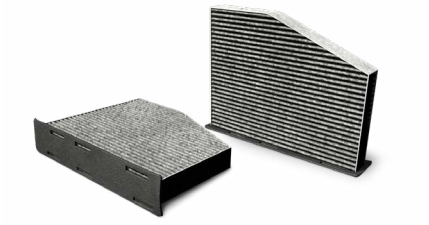

فلتر المقصورة الداخلية

فلاتر المقصورة الداخلية تمنع الأجسام الغريبة الموجودة في البيئة المحيطة مثل الغبار وحبوب اللقاح والسخام من الوصول إلى داخل مقصورة المركبة من خلال نظام التهوية. فلاتر المقصورة الداخلية مع الكربون النشط تقوم – إلى جانب الفلترة الدقيقة للجزيئات الصلبة – بامتصاص الروائح غير المستحبة والغازات الضارة مثل أكاسيد النيتروجين وأكاسيد الكبريت والأوزون والمواد الهيدروكربونية وتمنع دخولها إلى مقصورة المركبة بنسبة تصل إلى ٩٥٪.

فلتر الوقود

أبسط الشوائب في نظام الوقود يمكن أن تؤدي إلى حدوث اختلالات جسيمة. تتطلب الأنظمة الحديثة للحقن على وجه الخصوص إمداد وقود متجانس وخالي من النبض وفائق النظافة.

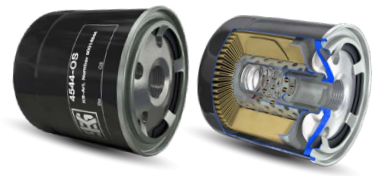

فلتر الزيت

يقوم فلتر الزيت بتنقية دورة الزيت من الأجسام الغريبة التي تصل إلى المحرك عن طريق الوقود أو هواء الشفط، وكذلك من بري المعادن الذي يتكون داخل المحرك.

فلتر مادة التبريد

فلتر مادة التبريد يحمي نظام تبريد المحرك من خلال فلترة الشوائب وإمداد نظام التبريد بالمواد الإضافية في الفلتر بشكل محسوب.

فلتر الطرد المركزي للزيت

يتم استخدام هذه الفلاتر كفلاتر فرعية بالارتباط مع فلاتر التدفق الرئيسية. يتم فلترة الجزيئات الأدق التي تنفذ من فلاتر التدفق الأساسية بواسطة فلاتر التدفق الفرعي. وبذلك يتم الوصول إلى فلترة فعالة للغاية.

نقل المعرفة الفنية المتخصصة
المعرفة الفنية المتخصصة للخبير

دورات تدريب في جميع أنحاء العالم
من الجهة الصانعة مباشرة
يوجد حوالي ٤٥٠٠ ميكانيكي وفني يستفيدون سنويًا من الدورات التدريبية والسيمنارات التي نعقدها في موقعك في جميع أنحاء العالم أو في مراكزنا التدريبية في نوينشتاد ودورماجن وتام (ألمانيا).

معلومات فنية
من رحم التدريب العملي لواقع التدريب العملي
من خلال ما نوفره من معلومات للمنتج ومعلومات الخدمة والكتيبات والملصقات الفنية فسوف تكون دائمًا مواكبًا لأحدث مستوى معرفي في المجال التقني.

مقاطع فيديو فنية
نقل المعرفة عن طريق الفيديو
ستجد في مقاطع الفيديو التي نقدمها إرشادات تركيبية عملية وشروحات خاصة بنظم منتجاتنا.

YouTube

البوّرة مسلطة على المنتجات أونلاين
حلولنا موضحة بشكل مرئي
من خلال العناصر التفاعلية والصور المتحركة ومقاطع الفيديو يمكنك الاستعلام عن منتجاتنا سواء التي في المحرك أو في نطاقه.

متجر أونلاين
طريقك المباشر لمنتجاتنا
يمكنك الطلب على مدار الساعة. الفحص السريع للتوفرية. البحث الشامل عن المنتجات من خلال المحرك والمركبة والأبعاد وما إلى ذلك.

أخبار
معلومات دورية عن طريق البريد الإلكتروني
قم الآن بتسجيل اشتراكك أونلاين في صحيفتنا المجانية وستحصل على معلومات دورية خاصة بمستجدات المنتجات والمنشورات الفنية وغيرها الكثير.

معلومات فردية
مخصوصة لعملائنا
سوف نقدم لك معلومات وخدمات شاملة متعلقة بنطاق معدلات آدائنا العريض: مثلًا خامات تعزيز البيع المتوائمة مع المتطلبات الشخصية ووسائل دعم البيع والدعم الفني وغيرها الكثير.

RHEINMETALL my MOTORservice

الموسوعة الفنية
معلومات فنية خاصة بالمحرك
في موسوعتنا الفنية سوف نتشارك معك معرفتنا الفنية المتخصصة. سوف تجد هنا المعرفة الفنية المتخصصة مباشرة من الخبراء.

تطبيق خدمة المحرك
إمكانية وصول جوالة للمعرفة الفنية المتخصصة
سوف تحصل هنا بسرعة وسهولة على أحدث مستوى للمعلومات والخدمات بشأن منتجاتنا.

الوسائط الاجتماعية
دائمًا محدثة

www.ms-motorservice.com

محتويات الكتالوج متوفرة أيضًا في الكتالوج الإلكتروني الخاص بنا أونلاين وفي تطبيقنا وأيضًا على موقع TECALLIANCE.

مزيد من المعلومات:

catalog.ms-motorservice.com

تطبيق motorservice.app

TecDoc® DATA SUPPLIER

فهرس المحتويات		صفحة
	إرشادات مهمة	٥٩
	إدارة الجودة	٥٩
	نقل الخبرة الفنية - الدراية الفنية للخبراء	٥٧
١-	أنواع الفلاتر	٥٤
٢-	**إرشادات لاستعمال الكتالوج**	**٥٢**
٣-	فهرس الشركات الصانعة	٦١
٤-	التطبيقات الرئيسية/صور المنتجات	٦٥
٥-	**مجموعة المنتجات**	**١٧٥**
٦-	قائمة مرقمة (قائمة حروف وأرقام)	٦٧١١
٧-	قائمة المقاسات برقم المنتَج Kolbenschmidt - الأبعاد	٦٩٦٥
٨-	رمز Kolbenschmidt - رقم Kolbenschmidt	٢٩٥١
٩-	طريقة التصرف في حالة وجود شكوى / صيغة الشكوى	

مجموعة MOTORSERVICE
الجودة والخدمة من مصدر واحد

تعد مجموعة Motorservice شركة ميالاء تسويتلا نشطة ما بعدأة بصتمخلا عوزيتلا مؤسسة Rheinmetall. شركة مقدة .عساولا يارغلا عطق تسو يمحركات فلا وفير مكونات يف قدنارلا شركاتلا إحدى يهو Motorservice تميزتملا جاريةتلا علامات لا عم كلوذ تجود يلعأة بليصوأ ةة كبيرلشكية شورلاو تجارتلا نها منعملا Kolbenschmidt و Pierburg و TRW Engine Components لاضجارية فتلا علامتلا نعBF و turbo by Intec.

RHEINMETALL
تقنيات للتنقل في المستقبل

بصفتها مورد سيارات على مستوى العالم، تتمتع شركة Rheinmetall بالكفاءة العليا في الأسواق المعنية في مجالات إمداد الهواء، وخفض الانبعاثات الضارة والمضخات وكذلك في تطوير وتصنيع وتوريد قطع غيار المكابس وكتل المحركات والمحامل الانزلاقية. يتم تطوير المنتجات بالتعاون الوثيق مع مُصنعي السيارات المعروفين.

إرشادات مهمة

كل البيانات الواردة في هذا الكتالوج غير ملزمة. ولا يمكننا تحمل أية مسئولية عن سلامتها واكتمالها. ويسعدنا دائماً تلقي إخطاراتكم بخصوص أية أخطاء قد ترد في الكتالوج على أن نصححها في الطبعات القادمة.

السماء والتوصيفات وبيانات الأرقام الخاصة بالمركبات أو الجهات المصنعة وما شابه واردة فقط لأغراض المقارنة، تمامًا مثل أرقام القطع الأصلية للجهات المصنعة للمركبات والمحركات. مثل هذه البيانات ليست رسومًا أساسية ولا يجوز استخدامها ضد أطراف أخرى. يرجى في هذا الإطار مراعاة أنه يمكن إدخال تغييرات على التجهيزات من قبل الشركات الصانعة للسيارات والمحركات أو قد تطرأ تغييرات على المسميات. ولذلك فلا يمكننا تحمل أية مسئولية عن استخدام قوائم المقارنة.

نحن نحتفظ صراحة بحق إدخال تغييرات على مواصفات المنتجات والخامات والمظهر الخارجي ونطاق توريد منتجاتنا في أي وقت. ولذلك فإن الأشكال الواردة في الكتالوج ليست ملزمة.

يتعين دائمًا قبل التركيب القيام بالفحص للتحقق مما إذا كان المنتج المعني مناسبًا لغرض الاستخدام المقصود. لا يمكن الاطلاع على بياناتنا ومعرفة أي معلومات عن طبيعة معينة أو التحقق من ملاءمة لغرض معين. وبصفة خاصة يرجى مراعاة أن المنتجات المطروحة في الكتالوج ليست مناسبة للاستخدام في المركبات الهوائية أو الفضائية. عند الاستخدام في محركات الطرق الوعرة (مثل المحركات البحرية أو الثابتة أو محركات القطارات) يجب مراعاة أنه حتى في حالة تشابه مسمى المحرك فهناك أجزاء أخرى مختلفة من المحرك (المكابس مثلاً). ولذلك فقد يتعين أيضًا قبل تركيب المنتجات طلب المشورة الفنية المتخصصة من الجهة الصانعة أو الورشة الفنية المعتمدة. وفي هذا الصدد فإننا نشير إلى ضرورة إجراء أعمال التركيب دائمًا على يد عمالة فنية متخصصة ومدربة. الصور والرسوم التوضيحية وغيرها من البيانات الأخرى تستخدم للشرح والإيضاح ولا يمكن استخدامها كأساس للتركيب.

لا يُسمح بأي نسخ أو محاكاة أو توزيع أو استنساخ عام لهذا الكتالوج، حتى ولو بشكل جزئي دون الحصول على تصريح كتابي مسبق وأن يكون هناك بيان مصدر يحمل هذا المضمون. إصدار هذا الكتالوج يُفقد الإصدارات السابقة صلاحيتها.

شهادات الاعتماد

شركة MS Motorservice International GmbH مزودة بنظام لإدارة الجودة معتمد طبقًا للمواصفة ISO 9001 ونظام لإدارة البيئة معتمد وفقًا للمواصفة ISO 14001.

AR

◄ أساسيات

LIST OF MANUFACTURERS

D	HERSTELLERVERZEICHNIS
E	LIST OF MANUFACTURERS
F	TABLEAU DES CONSTRUCTEURS
ES	ÍNDICE DEL FABRICANTE
RU	ПЕРЕЧЕНЬ ИЗГОТОВИТЕЛЕЙ

© MS Motorservice International GmbH 2021
See disclaimer on page 1

LIST OF MANUFACTURERS

		Page
A		
ABARTH		176
AGRALE		177
	→ MWM	1623
AGRIA		178
	→ RENAULT	1824
ALFA ROMEO		179
ALLIS-CHALMERS	→ CUMMINS	442
ALPINA		196
	→ BMW	290
ALPINE		200
ARO		201
ASTRA		202
ATLAS	→ PERKINS	1752
	→ SCANIA	2013
ATLAS COPCO	→ PERKINS	1752
	→ SCANIA	2013
AUDI		206
AUDI FAW		283
AUSTIN (BLMC)		284
	→ ROVER	1998
AUTOBIANCHI		285
	→ LANCIA	955
AVIA	→ RENAULT TRUCKS (RVI)	1904
B		
BEDFORD		286
BENTLEY		287
BERLIET	→ RENAULT TRUCKS (RVI)	1904
BERTONE		288
BITTER		289
BMW		290
BMW (BRILLIANCE)		366
BOBCAT	→ PERKINS	1752
BOLINDER-MUNKTELL	→ VOLVO-BM	2700
BOMAG	→ DEUTZ	561
	→ PERKINS	1752
BUICK		367
BUICK SGM		368
C		
CADILLAC		369
CADILLAC (SGM)		370
CARBODIES		371
CASE	→ IHC-CASE (CNH)	782
	→ KOMATSU	947
	→ MERCEDES-BENZ	1197
	→ SCANIA	2013
CATERPILLAR		372
CHEVROLET		373
CHEVROLET (SGM)		385
CHRYSLER		386
	→ JEEP	918
CITROEN		389
CITROEN (DF-PSA)		438
CLAAS		439
	→ DEUTZ	561
	→ FORD	644
	→ MERCEDES-BENZ	1197
	→ VOLKSWAGEN	2339
COMPAIR	→ PERKINS	1752
CONTINENTAL	→ MASSEY-FERGUSON	1176
	→ NEW HOLLAND	1628
CUMMINS		442
CUPRA		443
D		
DACIA		444
	→ RENAULT	1824
DAEWOO		453
DAF		458
DAIHATSU		554
DAIMLER		559
DETROIT DIESEL		560
	→ MERCEDES-BENZ	1197
DEUTZ		561
DODGE		573
DOOSAN		576
	→ SCANIA	2013
DS		577
DS(CAPSA)		579

See disclaimer on page 1

© MS Motorservice International GmbH 2021

LIST OF MANUFACTURERS

		Page
F		
FAHR	→ DEUTZ	561
	→ FORD	644
	→ MERCEDES-BENZ	1197
	→ MWM	1623
	→ VOLKSWAGEN	2339
FAUN	→ DEUTZ	561
	→ FORD	644
FENDT		580
	→ DEUTZ	561
	→ MAN	988
	→ MWM	1623
FERGUSON	→ MASSEY-FERGUSON	1176
FERRARI		581
FIAT		582
FIATALLIS	→ MERCEDES-BENZ	1197
	→ MWM	1623
FORD		644
FORD AUSTRALIA		723
FORD OTOSAN		728
FORD USA		729
FORDSON	→ FORD	644
	→ PERKINS	1752
FREIGHTLINER		731
FSO		732
FUSO		733
G		
GAZ		734
GM HOLDEN LTD		736
GMC		735
H		
HANOMAG		741
HEULIEZ		742
HINO		743
HOLDER		744
HONDA		745
HYUNDAI		759
I		
IHC-CASE (CNH)		782
	→ MERCEDES-BENZ	1197
	→ PERKINS	1752
	→ SCANIA	2013
IKARUS		790
INFINITI		791
	→ NISSAN	1629
INGERSOLL-RAND		792
	→ PERKINS	1752
IRAN KHODRO (IKCO)		793
IRISBUS		794
IRMSCHER		796
ISUZU		797
IVECO		800
	→ FIAT	582
J		
JAGUAR		915
JCB	→ PERKINS	1752
JEEP		918
JOHN DEERE		924
K		
KAMAZ		932
KIA		933
KOMATSU		947
	→ MERCEDES-BENZ	1197
	→ SCANIA	2013
KTM		948
KÄSSBOHRER	→ MAN	988
	→ MERCEDES-BENZ	1197
L		
LADA		949
LANCIA		955
LAND ROVER		966
	→ ROVER	1998
LANDINI		965
LDV		975
LEXUS		976
LIEBHERR		985
	→ MERCEDES-BENZ	1197
LOMBARDINI		986
LTI		987
M		
MAN		988
	→ NEOPLAN Bus GmbH	1624
MASSEY-FERGUSON		1176
	→ PERKINS	1752
MAYBACH		1182
MAZDA		1183
MCCORMICK	→ PERKINS	1752
MERCEDES-BENZ		1197
MERCEDES-BENZ (BBDC)		1579
MERCEDES-BENZ (FJDA)		1580
MG		1581
MINI (BMW)		1582
MITSUBISHI		1592
MITSUBISHI (GAC)		1621
MULTICAR		1622
MWB	→ MERCEDES-BENZ	1197
MWM		1623

© MS Motorservice International GmbH 2021

See disclaimer on page 1

LIST OF MANUFACTURERS

	Page
N	
NEOPLAN Bus GmbH	1624
→ MAN	988
NEW HOLLAND	1628
→ DAF	458
→ FIAT	582
→ FORD	644
→ MERCEDES-BENZ	1197
→ PERKINS	1752
NISSAN	1629
O	
OM	1669
→ FIAT	582
OPEL	1670
P	
PERKINS	1752
PEUGEOT	1753
PEUGEOT (DF-PSA)	1810
PININFARINA	1812
POCLAIN → MWM	1623
→ PERKINS	1752
POLSKI-FIAT → FIAT	582
PORSCHE	1813
PROTON	1822
PUCH	1823
R	
RABA → MAN	988
RENAULT	1824
RENAULT TRUCKS (RVI)	1904
ROEWE SAIC	1996
ROLLS-ROYCE	1997
ROMAN-DIESEL → MAN	988
ROVER	1998
S	
SAAB	2002
SAME	2012
SAVIEM → MAN	988
→ RENAULT TRUCKS (RVI)	1904
SCANIA	2013
SEAT	2141
SETRA	2173
SKODA	2179
SKODA SVW	2206
→ SKODA	2179
SMART	2207
SSANGYONG	2211
STEYR	2214
→ MAN	988
→ MERCEDES-BENZ	1197
SUBARU	2217
SUZUKI	2227
T	
TALBOT	2234
TATA	2235
TATRA	2237
TOYOTA	2238
TOYOTA GAC	2286
TRABANT	2287
U	
UNIC → FIAT	582
UTB → FIAT	582
V	
VALMET → MWM	1623
VAUXHALL	2288
VOLKSWAGEN	2339
VOLVO	2452
VOLVO-BM	2700
→ CUMMINS	442
→ DEUTZ	561
→ VOLVO	2452
VW FAW	2702
→ VOLKSWAGEN	2339
VW SVW	2703
→ VOLKSWAGEN	2339
W	
WARTBURG	2704
WIESMANN	2705
Y	
YUGO	2706
Z	
ZASTAVA	2707
ZAZ	2708
ZETOR	2709
ZETTELMEYER → DEUTZ	561

See disclaimer on page 1

© MS Motorservice International GmbH 2021

D	HAUPTANWENDUNGEN
E	MAIN APPLICATIONS
F	APPLICATIONS PRINCIPALES
ES	APPICACIONES PRINCIPALES
RU	ОСНОВНЫЕ ОБЛАСТИ ПРИМЕНЕНИЯ

© MS Motorservice International GmbH 2021

000-OS

DAF
DEUTZ
FIAT
FORD
HANOMAG
IHC-CASE (CNH)
IVECO
JOHN DEERE
MAN
RENAULT TRUCKS (RVI)

001-FS

ALFA ROMEO
BMW
DEUTZ
FENDT
FIAT
FORD
IHC-CASE (CNH)
IVECO
OPEL
PERKINS
RENAULT TRUCKS (RVI)
SCANIA
STEYR
VAUXHALL
VOLVO

002-FS

AGRALE
DEUTZ
FIAT
FORD
HANOMAG
IVECO
NEOPLAN Bus GmbH

003-OS

ALFA ROMEO
FIAT
FORD
FORD AUSTRALIA
FORD OTOSAN
FSO
IHC-CASE (CNH)
LANCIA
PEUGEOT
PININFARINA
RENAULT
SAAB
SEAT

004-OS

MERCEDES-BENZ

005-FS

MERCEDES-BENZ
PUCH

006-AR

BMW
MERCEDES-BENZ

007-AR

MERCEDES-BENZ

012-AR

MERCEDES-BENZ

See disclaimer on page 1

© MS Motorservice International GmbH 2021

MAIN APPLICATIONS

013-OC

MERCEDES-BENZ

014-OC

MERCEDES-BENZ

015-OC

MERCEDES-BENZ

016-OC

FIAT
MERCEDES-BENZ
VOLVO-BM

017-OS

FIAT
IVECO

020-FC

MERCEDES-BENZ
SCANIA
STEYR

021-FC

DEUTZ
HANOMAG
IHC-CASE (CNH)
MAN
RENAULT TRUCKS (RVI)
SCANIA
VOLVO
VOLVO-BM

022-OC

MAN
MERCEDES-BENZ

023-OC

MERCEDES-BENZ

024-OC

FIAT
IHC-CASE (CNH)
MAN
MERCEDES-BENZ
NEOPLAN Bus GmbH
RENAULT TRUCKS (RVI)
SETRA

© MS Motorservice International GmbH 2021
See disclaimer on page 1

MAIN APPLICATIONS

025-AR

MERCEDES-BENZ

026-AR

MERCEDES-BENZ

028-FC

MAN
MERCEDES-BENZ

029-FC

DEUTZ
HANOMAG
IHC-CASE (CNH)
JOHN DEERE
MAN
MERCEDES-BENZ
PEUGEOT
VOLVO-BM

030-FC

ALFA ROMEO
ARO
AUDI
CITROEN
DACIA
DEUTZ
FIAT
FORD
IHC-CASE (CNH)
IVECO
JOHN DEERE
LADA
LAND ROVER
MAN
MASSEY-FERGUSON
MAZDA
OM
OPEL
PERKINS
PEUGEOT
RENAULT
RENAULT TRUCKS (RVI)
SAME
SCANIA
SEAT
SUZUKI
TALBOT
TATA
VOLKSWAGEN
VOLVO
VOLVO-BM

See disclaimer on page 1

© MS Motorservice International GmbH 2021

MAIN APPLICATIONS

031-FC

© MS Motorservice International GmbH

ARO
CITROEN
DAF
FIAT
FORD
IHC-CASE (CNH)
LANCIA
PEUGEOT
RENAULT
RENAULT TRUCKS (RVI)
ROVER
SAME
VOLVO

032-FP

© MS Motorservice International GmbH

ALFA ROMEO
AUDI
AUSTIN (BLMC)
BMW
CITROEN
DAIMLER
FIAT
FORD
FORD USA
JAGUAR
LANCIA
LAND ROVER
NISSAN
PEUGEOT
PININFARINA
RENAULT
RENAULT TRUCKS (RVI)
ROVER
SEAT
SKODA
VOLKSWAGEN
YUGO
ZASTAVA

033-FP

© MS Motorservice International GmbH

FERRARI
MERCEDES-BENZ
PUCH

034-AR

© MS Motorservice International GmbH

DEUTZ
FORD USA
IHC-CASE (CNH)
MERCEDES-BENZ
NISSAN
TOYOTA
VOLKSWAGEN

036-AR

© MS Motorservice International GmbH

DAF
DEUTZ
FIAT
IVECO
MAN
MERCEDES-BENZ
RENAULT TRUCKS (RVI)
SCANIA
VOLVO-BM

037-AR

© MS Motorservice International GmbH

DAF
IVECO
MAN
MERCEDES-BENZ
NEOPLAN Bus GmbH

041-FS

FIAT

042-OC

DAF
MERCEDES-BENZ
RENAULT TRUCKS (RVI)

043-OC

DAF
MERCEDES-BENZ

044-OH

DAF
FIAT
IHC-CASE (CNH)
IVECO
MAN
MERCEDES-BENZ
OM
RENAULT TRUCKS (RVI)
SCANIA
VOLVO

045-OH

DAF
DEUTZ
IHC-CASE (CNH)
IVECO
MAN
MERCEDES-BENZ
SCANIA
VOLVO

046-OC

MERCEDES-BENZ

047-OC

BMW

048-OC

FIAT
FORD
MERCEDES-BENZ

050-OS

DAIHATSU
NISSAN
TOYOTA

051-OS

BMW

See disclaimer on page 1

© MS Motorservice International GmbH 2021

052-OS

ALFA ROMEO
FERRARI
FORD USA
IHC-CASE (CNH)
LAND ROVER
ROVER
TOYOTA
VOLVO

052/3-OS

ALFA ROMEO
FERRARI
FORD USA
IHC-CASE (CNH)
LAND ROVER
ROVER
TOYOTA
VOLVO

053-OS

DEUTZ
FIAT
IVECO

055-OS

DEUTZ
FIAT
IHC-CASE (CNH)
MAN
MERCEDES-BENZ
RENAULT TRUCKS (RVI)
SCANIA
TATA
VOLKSWAGEN
VOLVO
VOLVO-BM

056-OS

BMW

059-AP

AUDI
CHEVROLET
DAIMLER
JAGUAR
LADA
PORSCHE
SEAT
TRABANT
VOLKSWAGEN
VOLVO
WARTBURG

060-AP

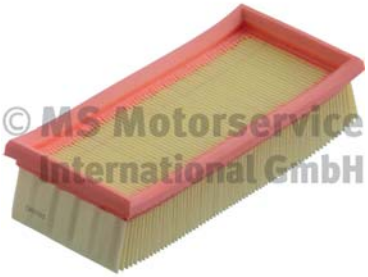

MERCEDES-BENZ
VOLKSWAGEN

061-OS

PERKINS
VOLVO

© MS Motorservice International GmbH 2021

See disclaimer on page 1

062-OC

MERCEDES-BENZ

064-AR

DAF
DEUTZ
IHC-CASE (CNH)
IVECO
JOHN DEERE
MAN
MERCEDES-BENZ
RENAULT TRUCKS (RVI)
SCANIA
VOLVO-BM

065-AR

MERCEDES-BENZ

066-AR

MERCEDES-BENZ

067-FP

MERCEDES-BENZ

069-FS

FORD
NISSAN

069/3-FS

FORD
NISSAN

070-AR

MERCEDES-BENZ

072-AR

MERCEDES-BENZ

073-OS

AUDI
PORSCHE
SEAT
TRABANT
VOLKSWAGEN
WARTBURG

See disclaimer on page 1

© MS Motorservice International GmbH 2021

MAIN APPLICATIONS

074-FP

ALPINE
AUTOBIANCHI
BMW
CITROEN
DACIA
DAEWOO
FIAT
FORD
FORD AUSTRALIA
HONDA
LADA
LANCIA
NISSAN
OPEL
PEUGEOT
RENAULT
SAAB
SEAT
TALBOT
ZAZ

075-FS

ALFA ROMEO
ARO
AUDI
CITROEN
DACIA
DAF
FIAT
FORD
GAZ
IHC-CASE (CNH)
IVECO
LANCIA
LAND ROVER
LANDINI
MASSEY-FERGUSON
MULTICAR
OM
OPEL
PEUGEOT
RENAULT
RENAULT TRUCKS (RVI)
ROVER
SAME
SEAT
VAUXHALL
VOLKSWAGEN
VOLVO
VOLVO-BM

077-AR

AUDI
CITROEN
FORD
SEAT
SKODA
VOLKSWAGEN

078-AP

AUDI
VOLKSWAGEN

079-FS

DEUTZ
FIAT
FORD
IHC-CASE (CNH)
MAN
PERKINS
RENAULT TRUCKS (RVI)
SCANIA
VOLKSWAGEN
VOLVO
VOLVO-BM

© MS Motorservice International GmbH 2021
See disclaimer on page 1

MAIN APPLICATIONS

080-FP

ALFA ROMEO
AUDI
BMW
CHEVROLET
CITROEN
FIAT
LANCIA
MERCEDES-BENZ
OPEL
PEUGEOT
ROVER
SEAT
SKODA
VAUXHALL
VOLKSWAGEN

081-OS

SAAB

083-AP

MERCEDES-BENZ

090-AP

ALPINA
BERTONE
BMW

094-OC

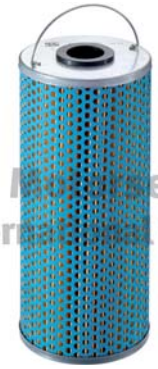

MERCEDES-BENZ

096-OC

RENAULT TRUCKS (RVI)

097-OS

FORD
FORD AUSTRALIA
MAZDA
OPEL
VOLKSWAGEN

099-OS

AUSTIN (BLMC)
BEDFORD
FORD
MG
OPEL
VAUXHALL

100-OS

CHEVROLET
DAEWOO
LADA
OPEL
SAAB
VAUXHALL

See disclaimer on page 1

© MS Motorservice International GmbH 2021

MAIN APPLICATIONS

104-OS

DAIHATSU
JOHN DEERE
TOYOTA

105-OS

BEDFORD
HYUNDAI
MITSUBISHI

107-OS

HONDA
HYUNDAI
KIA
MAZDA
MITSUBISHI
NISSAN
RENAULT
SUBARU
SUZUKI

108-OS

DAIHATSU
FORD USA
KIA
MAZDA

109-OS

ALFA ROMEO
CITROEN
FIAT
FORD
HONDA
ISUZU
KIA
LANCIA
MAZDA
MITSUBISHI
NISSAN
OPEL
PEUGEOT
VAUXHALL
VOLVO

109/3-OS

CITROEN
FIAT
FORD
HONDA
ISUZU
KIA
LANCIA
MAZDA
MITSUBISHI
NISSAN
OPEL
PEUGEOT
VAUXHALL
VOLVO

113-OS

NISSAN

116-OC

BMW

© MS Motorservice International GmbH 2021
See disclaimer on page 1

MAIN APPLICATIONS

125-AP

ARO
AUDI
VOLKSWAGEN

127-FS

DEUTZ
FENDT
FORD

133-AR

DAF
SCANIA

134-OS

FIAT
IVECO

135-OC

MERCEDES-BENZ

136-OC

DAEWOO
MERCEDES-BENZ
SSANGYONG

137-OC

BMW

139-OS

ALFA ROMEO
CHRYSLER
JEEP
MASSEY-FERGUSON

146-OS

BEDFORD
FORD AUSTRALIA
FORD USA
HONDA
HYUNDAI
ISUZU
KIA
MAZDA
MITSUBISHI
OPEL
ROVER
SUBARU
VAUXHALL

156-OS

VOLKSWAGEN
VOLVO

See disclaimer on page 1

© MS Motorservice International GmbH 2021

157-OS

DEUTZ

158-FS

DAEWOO
MERCEDES-BENZ
PUCH
SSANGYONG

162-OC

IHC-CASE (CNH)
MAN
MERCEDES-BENZ

165-AR

MERCEDES-BENZ

168-AP

MERCEDES-BENZ
SSANGYONG

169-AP

DAEWOO
MERCEDES-BENZ
SSANGYONG

171-FP

AUDI
BENTLEY
FERRARI
FORD
JAGUAR
PEUGEOT
SAAB
VOLKSWAGEN
VOLVO

173-AP

MERCEDES-BENZ

176-AP

VOLKSWAGEN

177-AP

FORD
FORD AUSTRALIA
GM HOLDEN LTD
INFINITI
ISUZU
LDV
NISSAN
OPEL
SUBARU
SUZUKI
TOYOTA
VAUXHALL

© MS Motorservice International GmbH 2021

See disclaimer on page 1

178-AP

ALPINA
BMW
WIESMANN

181-FP

FORD
HONDA
LAND ROVER
ROVER
SEAT
VOLKSWAGEN

182-FP

AUDI
FORD
SEAT
SKODA
VOLKSWAGEN

183-AP

MERCEDES-BENZ
PUCH

188-OS

AUDI
SEAT
SKODA
VOLKSWAGEN

190-AP

CITROEN
FIAT
LANCIA
PEUGEOT

192-AP

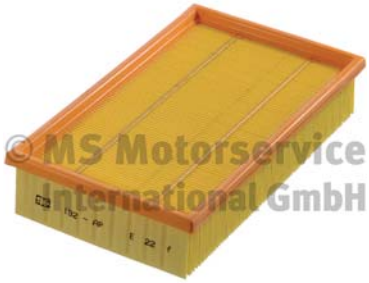

DAEWOO
MERCEDES-BENZ
SSANGYONG

194-FS

AUDI
SKODA
VOLKSWAGEN

195-OS

FORD
MAZDA

See disclaimer on page 1

© MS Motorservice International GmbH 2021

197-AP

AUDI
BITTER
CHEVROLET
GM HOLDEN LTD
IRMSCHER
OPEL
VAUXHALL
VOLKSWAGEN

200-OS

HONDA
LADA

205/1-AP

MERCEDES-BENZ

211-AP

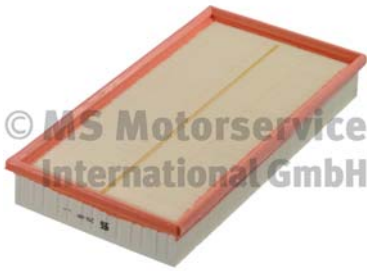

VOLVO

215-OS

FIAT
SCANIA

222-AP

MERCEDES-BENZ
SSANGYONG

224-FP

BMW

225-OS

AUDI
SEAT
SKODA
VOLKSWAGEN

227-OX

DAEWOO
MERCEDES-BENZ
SSANGYONG
VOLKSWAGEN

238-AP

ALPINA
AUDI
BMW
CHEVROLET
SKODA
VOLKSWAGEN

© MS Motorservice International GmbH 2021

See disclaimer on page 1

MAIN APPLICATIONS

241-AP

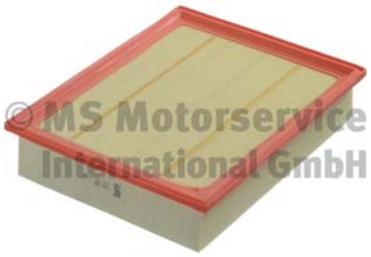

MERCEDES-BENZ

243-AP

FREIGHTLINER
MERCEDES-BENZ
VOLKSWAGEN

252-OS

ALFA ROMEO
FIAT
LANCIA
VOLVO

257-FS

SCANIA

258-AP

ALPINA
BMW

261-OS

IHC-CASE (CNH)
RENAULT TRUCKS (RVI)
VOLVO
VOLVO-BM

262-FC

CITROEN
FIAT
HYUNDAI
LANCIA
MASSEY-FERGUSON
PEUGEOT

264-OS

CLAAS
RENAULT TRUCKS (RVI)
VOLVO

265-FP

MERCEDES-BENZ

268-FP

ALFA ROMEO
AUDI
CITROEN
DAEWOO
FIAT
LANCIA
OPEL
PEUGEOT
SAAB
SEAT
SKODA
VAUXHALL
VOLKSWAGEN

See disclaimer on page 1

© MS Motorservice International GmbH 2021

272-FS

MITSUBISHI
RENAULT
VOLVO

273-FP

ALFA ROMEO
AUDI
DAIMLER
FERRARI
FIAT
JAGUAR
LANCIA
PEUGEOT
SAAB
VOLKSWAGEN
VOLVO

279-AP

AUDI

286-AP

VOLKSWAGEN

288-AR

CITROEN
FIAT
PEUGEOT

290-AP

CHEVROLET
GM HOLDEN LTD
OPEL
VAUXHALL

291-AP

BMW

293-AR

VOLKSWAGEN

297-FS

MAN
NEOPLAN Bus GmbH

305-AD

DAF
FIAT
IVECO
MAN
MERCEDES-BENZ
NEOPLAN Bus GmbH
RENAULT TRUCKS (RVI)
SCANIA
VOLVO

© MS Motorservice International GmbH 2021

See disclaimer on page 1

311-AP

SEAT
SKODA
VOLKSWAGEN

324-AP

BMW

325-FP

MERCEDES-BENZ
SSANGYONG
VOLKSWAGEN

326-AP

OPEL
VAUXHALL

328-FP

ALPINA
BMW
IHC-CASE (CNH)

332-AP

CHEVROLET
GM HOLDEN LTD
IRMSCHER
OPEL
VAUXHALL

333-AP

OPEL
VAUXHALL

350-OS

AUDI
AUDI FAW
SKODA
VOLKSWAGEN
VW SVW

351-FS

DAF
NEOPLAN Bus GmbH

355-OS

FORD
FORD AUSTRALIA

See disclaimer on page 1

© MS Motorservice International GmbH 2021

359-OS

ALFA ROMEO
CITROEN
FIAT
IVECO
LANCIA
OM
OPEL
PEUGEOT
RENAULT
RENAULT TRUCKS (RVI)

362-OC

BMW
LAND ROVER
OPEL
VAUXHALL

364-OX

SEAT
SKODA
VOLKSWAGEN

368-AR

CHEVROLET
CITROEN
RENAULT

379-AR

NISSAN
RENAULT

382-FS

BMW

384-OX

MAN
MERCEDES-BENZ
PUCH
SSANGYONG

385-AP

FORD
FORD AUSTRALIA
VOLVO

386-OS

CITROEN
DAF
FIAT
HYUNDAI
LADA
LANCIA
NISSAN
PEUGEOT
ROVER
SUZUKI
TALBOT
TOYOTA

© MS Motorservice International GmbH 2021

See disclaimer on page 1

MAIN APPLICATIONS

392-AP

MERCEDES-BENZ
VOLKSWAGEN

393-AP

MERCEDES-BENZ

394-OS

AUDI

395-OS

OPEL
VOLVO

398-OS

FIAT
IVECO

400-AR

MAN

414-OX

RENAULT

417-FS

DEUTZ
FORD

418-FS

AUDI
VOLKSWAGEN
VOLVO

419-FP

AUDI
FORD
NISSAN
SEAT
SKODA
VOLKSWAGEN

421-FP

AUDI
FIAT
SEAT
SKODA
VOLKSWAGEN

See disclaimer on page 1

© MS Motorservice International GmbH 2021

422-AP

MERCEDES-BENZ

423/2-AP

MERCEDES-BENZ
MERCEDES-BENZ (BBDC)
PUCH

424-AP

AUDI

425-AP

CITROEN
PEUGEOT

430-AP

SEAT
SKODA
VOLKSWAGEN

431-AP

DACIA
LADA
NISSAN
OPEL
RENAULT
VAUXHALL

434-FX

CITROEN
FIAT
LANCIA
PEUGEOT
SUZUKI

435-AP

MERCEDES-BENZ

437-FC

DACIA
OPEL
RENAULT
VAUXHALL

438-FP

CHRYSLER
MERCEDES-BENZ
PUCH

439-FP

MERCEDES-BENZ

MAIN APPLICATIONS

© MS Motorservice International GmbH 2021

See disclaimer on page 1

440-AP

MERCEDES-BENZ

441-AP

AUDI
SKODA
VOLKSWAGEN

446-AP

AUDI
SEAT

447-AP

SEAT
VOLKSWAGEN

448-FX

CITROEN
FIAT
LANCIA
PEUGEOT
SUZUKI

449-FP

MERCEDES-BENZ

450-FP

AUDI
SKODA
VOLKSWAGEN

451-AR

AUDI
SEAT
VOLKSWAGEN

452-FC

FORD

454-FX

CITROEN
FIAT
PEUGEOT
TOYOTA

See disclaimer on page 1

© MS Motorservice International GmbH 2021

MAIN APPLICATIONS

459-AR

DAF
IVECO
MAN
MERCEDES-BENZ

460-AR

MAN

465-OS

MAN

466-AR

MERCEDES-BENZ

468-FX

MERCEDES-BENZ

474-OS

DAF
DEUTZ
ZETOR

475-FS

IVECO
RENAULT TRUCKS (RVI)

478-OS

VOLKSWAGEN

481-FS

DEUTZ
VOLVO

484-OX

MERCEDES-BENZ
SETRA

488-OX

AUDI
FORD
SEAT
SKODA
VOLKSWAGEN

© MS Motorservice International GmbH 2021

See disclaimer on page 1

MAIN APPLICATIONS

490-AP

SEAT
SKODA
VOLKSWAGEN

500-AP

AUDI
SKODA
VOLKSWAGEN

502-AR

MERCEDES-BENZ
VOLKSWAGEN

503-AP

AUDI
SEAT
SKODA
VOLKSWAGEN

504-OS

ALFA ROMEO
DACIA
JEEP
MERCEDES-BENZ
NISSAN
OPEL
RENAULT
SUZUKI
VAUXHALL

505-OX

AUDI
CHRYSLER
DODGE
FORD
JEEP
MITSUBISHI
SEAT
SKODA
VOLKSWAGEN

507-OS

MITSUBISHI
OPEL
RENAULT
RENAULT TRUCKS (RVI)

508-FC

FORD
FORD AUSTRALIA

510-OS

AUSTIN (BLMC)
FORD
ROVER
SKODA

See disclaimer on page 1

© MS Motorservice International GmbH 2021

511-OS

FORD
MAZDA
VOLVO

513-OS

AUDI
FORD
IHC-CASE (CNH)
SEAT
VOLKSWAGEN

515-OS

AUDI
FIAT
IVECO
VOLKSWAGEN
VOLVO

519-AP

FORD
SEAT
VOLKSWAGEN

522-AR

SCANIA

523-FP

CITROEN
DACIA
FIAT
LANCIA
NISSAN
OPEL
PEUGEOT
RENAULT
SMART
VAUXHALL

524-FP

FORD
FORD AUSTRALIA

528-OS

OPEL
VAUXHALL

529-OS

AUDI
SEAT
SKODA
VOLKSWAGEN

© MS Motorservice International GmbH 2021

See disclaimer on page 1

532-AR

MERCEDES-BENZ
SCANIA
VOLVO

534-OX

DEUTZ
MERCEDES-BENZ
SETRA

539-AP

MERCEDES-BENZ

543-AP

CHEVROLET
GM HOLDEN LTD
LTI
OPEL
VAUXHALL

545-OS

ALFA ROMEO
FIAT
LANCIA

557-OS

AUDI
SEAT
VOLKSWAGEN
VOLVO

558-OX

CITROEN
JOHN DEERE
PEUGEOT

563-OX

AUDI
FORD
JEEP
MERCEDES-BENZ
VOLKSWAGEN

564-OX

BMW
JOHN DEERE

See disclaimer on page 1

© MS Motorservice International GmbH 2021

566-OX

BMW

567-OX

BMW
LAND ROVER
ROVER

568-OX

CHRYSLER
DODGE
FREIGHTLINER
MERCEDES-BENZ
MERCEDES-BENZ (BBDC)
MERCEDES-BENZ (FJDA)
PUCH

569-OX

OPEL
SAAB
VAUXHALL

570-OX

DODGE
FREIGHTLINER
JEEP
MERCEDES-BENZ
MERCEDES-BENZ (FJDA)

571-OX

MAN

575-OX

DEUTZ
MAN

576-OX

MERCEDES-BENZ

577-OX

MERCEDES-BENZ

578-OX

BMW
FIAT
FORD
LAND ROVER

© MS Motorservice International GmbH 2021

See disclaimer on page 1

579-OX

AUDI
SKODA
VOLKSWAGEN

580-FX

MERCEDES-BENZ

581-OX

OPEL
VAUXHALL

596-AP

FORD
FORD AUSTRALIA
LDV

600-AR

MERCEDES-BENZ

601-AR

MERCEDES-BENZ

602-AR

MERCEDES-BENZ

604-AP

SEAT
SKODA
VOLKSWAGEN

606-AP

FORD
SEAT
VOLKSWAGEN

608-AP

AUDI
SEAT
SKODA
VOLKSWAGEN

609-OX

BMW
LAND ROVER
OPEL
VAUXHALL

See disclaimer on page 1

© MS Motorservice International GmbH 2021

610-FX

MAN
NEOPLAN Bus GmbH

616-AR

MERCEDES-BENZ

617-AD

RENAULT TRUCKS (RVI)
SCANIA

618-OX

VOLVO

619-OX

BMW
LAND ROVER
OPEL

620-OX

SMART

621-OX

HONDA
OPEL
VAUXHALL

622-OS

FIAT
JOHN DEERE

623-FP

CITROEN
DACIA
DS
FIAT
LANCIA
NISSAN
OPEL
PEUGEOT
RENAULT
SMART
VAUXHALL

624-AR

SCANIA

625-FP

AUDI
SEAT
SKODA
VOLKSWAGEN

© MS Motorservice International GmbH 2021

See disclaimer on page 1

627-FX

FENDT
MERCEDES-BENZ
MITSUBISHI
SETRA

628-OX

BMW

629-OX

MERCEDES-BENZ

630-OX

ALFA ROMEO
FIAT
OPEL
SAAB
SUBARU
VAUXHALL

631-OX

FORD
FORD AUSTRALIA

632-FP

ALFA ROMEO
AUDI
AUSTIN (BLMC)
BMW
CITROEN
FIAT
FORD
JAGUAR
LANCIA
LAND ROVER
NISSAN
PEUGEOT
PININFARINA
RENAULT
RENAULT TRUCKS (RVI)
ROVER
SEAT
SKODA
VOLKSWAGEN
YUGO
ZASTAVA

633-OX

NISSAN
OPEL
RENAULT
VAUXHALL
VOLVO

See disclaimer on page 1

© MS Motorservice International GmbH 2021

634-AD

DAF

635-OZ

RENAULT TRUCKS (RVI)

636-OZ

RENAULT TRUCKS (RVI)

637-OZ

DAF

643-FP

ALFA ROMEO
AUDI
CHEVROLET
DAEWOO
FIAT
KIA
LANCIA
OPEL
SAAB
SEAT
SKODA
VAUXHALL
VOLKSWAGEN

644-FP

BMW

645-FP

ALPINA
BMW

646-FP

BMW

647-FP

MERCEDES-BENZ

648-FP

SEAT
SKODA
VOLKSWAGEN

649-FP

FORD
SEAT
VOLKSWAGEN

© MS Motorservice International GmbH 2021

See disclaimer on page 1

650-FS

RENAULT TRUCKS (RVI)
VOLVO

652-OX

BMW

653-FC

BMW

654-FP

BMW
LAND ROVER
OPEL

655-FP

MERCEDES-BENZ
SMART

657-OS

SCANIA

658-FS

VOLVO

659-OX

MERCEDES-BENZ

660-OS

CATERPILLAR
RENAULT TRUCKS (RVI)
SCANIA
VOLVO

661-OX

BMW

663-AP

VOLVO

664-AP

VOLVO

See disclaimer on page 1

© MS Motorservice International GmbH 2021

666-FS

DAF

668-OS

CUMMINS
DAF

669-OS

DAF
IHC-CASE (CNH)

670-AR

DAF
IHC-CASE (CNH)

671-OS

DAF

675-OS

DAF

676-FS

DAF
IVECO

677-AP

BMW
BMW (BRILLIANCE)

678-AP

MERCEDES-BENZ

679-AP

CHEVROLET
GM HOLDEN LTD
OPEL
VAUXHALL

681-AP

VOLKSWAGEN

© MS Motorservice International GmbH 2021

See disclaimer on page 1

MAIN APPLICATIONS

682-OX

AUDI
SEAT
SKODA
VOLKSWAGEN

683-FS

DAF

684-AP

OPEL
VAUXHALL

685-FP

VOLVO

686-FP

MERCEDES-BENZ

687-FC

OPEL
SAAB
SUZUKI
VAUXHALL

689-AR

MAN

690/3-OX

AUDI
SEAT
SKODA
VOLKSWAGEN

695-OX

CITROEN
CITROEN (DF-PSA)
DS
DS(CAPSA)
FIAT
FORD
FORD AUSTRALIA
JAGUAR
LANCIA
LAND ROVER
MINI (BMW)
MITSUBISHI
OPEL
PEUGEOT
PEUGEOT (DF-PSA)
TOYOTA
VOLVO

See disclaimer on page 1

© MS Motorservice International GmbH 2021

696-OX

CITROEN
FIAT
FORD
MAZDA
PEUGEOT
SUZUKI
TOYOTA
VOLVO

697-AP

MERCEDES-BENZ

698-AP

MERCEDES-BENZ

700-AC

AUDI
VOLKSWAGEN

701-ACC

AUDI
VOLKSWAGEN

702-AC

AUDI
SEAT
SKODA
VOLKSWAGEN

703-AC

AUDI
SEAT
SKODA
VOLKSWAGEN

706-AC

AUDI

708-ACC

AUDI
SEAT

711-ACC

BMW

© MS Motorservice International GmbH 2021

See disclaimer on page 1

713-AC

FORD
SEAT
VOLKSWAGEN

716-AC

CHRYSLER
MERCEDES-BENZ

718-AC

MERCEDES-BENZ

719-AC

MERCEDES-BENZ

725-ACC

AUDI
SEAT
VOLKSWAGEN

726-AC

VOLKSWAGEN

728-AC

VOLKSWAGEN

732-AC

MERCEDES-BENZ

734-AC

MERCEDES-BENZ
VOLKSWAGEN

743-AC

CITROEN
OPEL
VAUXHALL

745-AC

MERCEDES-BENZ

746-AC

VOLVO

See disclaimer on page 1

© MS Motorservice International GmbH 2021

747-AC

BMW

748-ACC

BMW

749-AC

AUDI
SEAT
SKODA
VOLKSWAGEN

750-ACC

AUDI
SEAT
SKODA
VOLKSWAGEN

751-AC

MERCEDES-BENZ

752-AC

BMW

753-ACC

BMW
BMW (BRILLIANCE)

759-AC

PEUGEOT

760-AC

AUDI
SEAT

761-AC

CITROEN
PEUGEOT

763-AC

RENAULT

© MS Motorservice International GmbH 2021

See disclaimer on page 1

765-ACC

BMW

766-ACC

AUDI

768-AC

SCANIA

769-AC

BMW

771-AC

BMW

779-AC

FORD

784-ACC

MERCEDES-BENZ

790-AC

RENAULT

792-ACC

CITROEN
PEUGEOT

793-AC

CITROEN

799-AC

ABARTH
ALFA ROMEO
CITROEN
FIAT
OPEL
PEUGEOT
VAUXHALL

See disclaimer on page 1

© MS Motorservice International GmbH 2021

801/3-FS

DAIHATSU
FORD
HYUNDAI
ISUZU
MAZDA
OPEL
VAUXHALL

815-AP

TOYOTA

817-AP

NISSAN

820-OS

DAIHATSU
JOHN DEERE
LEXUS
MINI (BMW)
TOYOTA
VOLKSWAGEN

820/3-OS

DAIHATSU
JOHN DEERE
LEXUS
MINI (BMW)
TOYOTA
VOLKSWAGEN

822-OS

NISSAN

823-FP

FORD
ISUZU
NISSAN

824-FP

HONDA
ROVER

825-FP

SUBARU

© MS Motorservice International GmbH 2021

See disclaimer on page 1

MAIN APPLICATIONS

826-FS

FORD
MAZDA
MITSUBISHI
TOYOTA
VOLKSWAGEN

826/3-FS

FORD
TOYOTA
VOLKSWAGEN

827-FS

MITSUBISHI
SUZUKI

830-FP

FORD
MAZDA

831-FP

DAIHATSU
MERCESTES-BENZ
MITSUBISHI
PROTON
TOYOTA

832-FP

TOYOTA

833/3-FS

MAZDA
TOYOTA

842-FP

MAZDA

847-OS

CHEVROLET
DAEWOO
DAIHATSU
OPEL
SUBARU
SUZUKI
VAUXHALL

See disclaimer on page 1

© MS Motorservice International GmbH 2021

848-OS

FIAT
IHC-CASE (CNH)
SUBARU
SUZUKI
TOYOTA
VOLKSWAGEN

849-OS

NISSAN

850-OS

AUSTIN (BLMC)
LAND ROVER
MG
ROVER

851-OS

SUBARU

852-OS

FORD
JEEP
NISSAN

854-OS

HYUNDAI
MAZDA
MITSUBISHI

860/3-OS

DAIHATSU
ISUZU
OPEL
SUZUKI
VAUXHALL

861/3-OS

FORD
MITSUBISHI
TOYOTA
VOLKSWAGEN

862-OS

TOYOTA

863-OS

SUZUKI

864-OX

CHRYSLER
HYUNDAI
JEEP
KIA

866-OX

FORD
MAZDA

888-AC

FORD

889-ACC

FORD

890-AC

FORD
VOLVO

891-ACC

FORD
VOLVO

894-AC

HYUNDAI

900-FC

AUDI
SEAT
SKODA
VOLKSWAGEN

901-AR

AUDI
SEAT
SKODA
VOLKSWAGEN

902-FP

ALPINA
BMW
SEAT

See disclaimer on page 1

© MS Motorservice International GmbH 2021

903-AR

BMW

905-FX

CITROEN
MITSUBISHI
NISSAN
OPEL
RENAULT
SUZUKI
VAUXHALL
VOLVO

906-OS

DACIA
NISSAN
RENAULT

907-AP

SEAT
SKODA
VOLKSWAGEN

908-FP

BMW

909-AR

VOLVO

910-FP

SEAT
VOLKSWAGEN

911-AP

BMW

913-AR

ALPINA
BMW
LAND ROVER
MG
ROVER

914-AR

BMW
LAND ROVER

© MS Motorservice International GmbH 2021

See disclaimer on page 1

915-AP

FIAT
GM HOLDEN LTD
OPEL
VAUXHALL

916-AR

MERCEDES-BENZ

917-OS

OPEL
SAAB
VAUXHALL

919-OS

FORD
MAZDA
VOLVO

921-AR

DAF

922-AR

VOLVO

923-FP

BMW
LAND ROVER

924-AP

MERCEDES-BENZ

927-AC

MAZDA

928-AC

FORD
MAZDA

929-ACC

MERCEDES-BENZ

See disclaimer on page 1

© MS Motorservice International GmbH 2021

930-ACC

FIAT
IHC-CASE (CNH)
MERCEDES-BENZ

931-AC

MINI (BMW)

936-ACC

OPEL
VAUXHALL

937-AC

OPEL
VAUXHALL

938-AC

PORSCHE

941-ACC

AUDI
MERCEDES-BENZ
SEAT
SKODA
VOLKSWAGEN

942-ACC

SMART

943-AC

TOYOTA

944-AC

TOYOTA

945-AC

SUBARU
TOYOTA

947-ACC

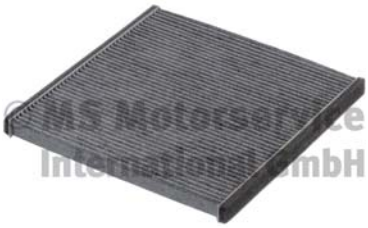

SUBARU
TOYOTA

949-ACC

AUDI
PORSCHE
VOLKSWAGEN

© MS Motorservice International GmbH 2021

See disclaimer on page 1

950-AC

MERCEDES-BENZ

953-ACC

FORD

954-AC

HONDA

956-AC

MERCEDES-BENZ

959-AC

OPEL
VAUXHALL

961-AC

VOLVO

963-AC

DAF
TATRA

964-AC

FIAT
LANCIA

967-FP

VOLKSWAGEN

968-FP

FORD
MAZDA
VOLVO

969-FP

AUDI
SEAT
SKODA
VOLKSWAGEN

970-FP

AUDI

See disclaimer on page 1

© MS Motorservice International GmbH 2021

MAIN APPLICATIONS

971-FP

AUDI
SEAT
SKODA
VOLKSWAGEN

972-FP

AUDI
SEAT

973-FP

SUBARU

974-FP

FORD

975-FP

AUDI

976-FP

AUDI

979-AR

MAN

980-AP

FORD
FORD AUSTRALIA
VOLKSWAGEN
VOLVO

981-OX

FORD
VOLVO

982-FS

FORD
IRISBUS
MAN
MERCEDES-BENZ
NEOPLAN Bus GmbH
SETRA

983-CS

RENAULT TRUCKS (RVI)
VOLVO

© MS Motorservice International GmbH 2021

See disclaimer on page 1

MAIN APPLICATIONS

984-AR

MAN

985-FX

ASTRA
MAN

986-AR

MERCEDES-BENZ

987-OS

IVECO

988-AR

DACIA
RENAULT

989-OC

AUDI

994-AR

BMW

995-AP

BMW
ROLLS-ROYCE

996-AR

ALFA ROMEO
LANCIA

998-AP

MERCEDES-BENZ

999-AP

MERCEDES-BENZ

4000-AR

MERCEDES-BENZ

See disclaimer on page 1

© MS Motorservice International GmbH 2021

4001-AR

MERCEDES-BENZ

4002-AR

VOLVO

4004-AR

ASTRA
BMW
HEULIEZ
IRISBUS
IVECO
SCANIA

4005-FP

AUDI

4006-AP

AUDI
SKODA
VOLKSWAGEN

4007-AR

AUDI

4008/3-OX

AUDI

4009-AR

BMW

4010-OX

BMW
BMW (BRILLIANCE)

4012-AP

CITROEN
FORD
MAZDA
PEUGEOT
TOYOTA

4013-AP

FORD
VOLVO

© MS Motorservice International GmbH 2021

See disclaimer on page 1

4014-AP

CITROEN
PEUGEOT

4015-FP

CITROEN
FORD
MAZDA
PEUGEOT
TOYOTA

4016-AP

CITROEN
IRAN KHODRO (IKCO)
PEUGEOT

4017-AP

CITROEN
PEUGEOT
SUZUKI

4018-FX

CITROEN
FIAT
FORD
PEUGEOT
VOLVO

4019-AP

CITROEN
PEUGEOT

4020-AR

CITROEN
PEUGEOT

4021-AP

FORD
FORD AUSTRALIA
MAZDA

4022-AP

FORD
FORD AUSTRALIA

4023-OX

SCANIA

See disclaimer on page 1

© MS Motorservice International GmbH 2021

4024-AP

SUBARU
TOYOTA

4025-FX

VOLKSWAGEN

4027-ACC

AUDI

4028-OX

AUDI
VOLKSWAGEN

4029-FP

MERCEDES-BENZ

4030-FP

NISSAN
RENAULT
SUZUKI

4031-FP

MERCEDES-BENZ

4032-AR

VOLVO

4033-AR

MERCEDES-BENZ

4034-AR

BMW

4035-ACC

FIAT
OPEL
SAAB
VAUXHALL

4037-AP

FORD
FORD AUSTRALIA
VOLVO

© MS Motorservice International GmbH 2021

See disclaimer on page 1

MAIN APPLICATIONS

4040-OX

IHC-CASE (CNH)
MERCEDES-BENZ

4042-AR

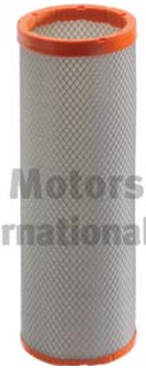

RENAULT TRUCKS (RVI)

4043-FS

RENAULT TRUCKS (RVI)

4044-OS

DACIA
NISSAN
OPEL
RENAULT

4046-FX

FIAT
FORD
IHC-CASE (CNH)
MERCEDES-BENZ

4048-CS

CUMMINS
LIEBHERR

4064-AR

FENDT
MAN
MERCEDES-BENZ
SCANIA

4065-OS

FORD
FORD USA
MAZDA

4067-AP

ALFA ROMEO

4069-OS

CITROEN
FIAT
IVECO
PEUGEOT

See disclaimer on page 1

© MS Motorservice International GmbH 2021

MAIN APPLICATIONS

4070-AP

AUDI
KTM
SEAT
SKODA
VOLKSWAGEN

4071-OX

AUDI
VOLKSWAGEN

4072-OC

IVECO

4073-FS

ASTRA
IVECO
NEW HOLLAND

4074-OS

DAF
IVECO

4075-FS

IVECO

4076-OX

MERCEDES-BENZ
MITSUBISHI
SETRA

4077-OS

IVECO

4078-AD

IVECO
MAN
MERCEDES-BENZ
RENAULT TRUCKS (RVI)
VOLVO

4079-OS

CITROEN
FIAT
IVECO
PEUGEOT

© MS Motorservice International GmbH 2021

See disclaimer on page 1

MAIN APPLICATIONS

4080-AR

MERCEDES-BENZ

4081-AP

DACIA
NISSAN
RENAULT

4082-FS

IVECO

4083-FP

SEAT
SKODA
VOLKSWAGEN

4085-FX

MAN
NEOPLAN Bus GmbH
RENAULT TRUCKS (RVI)

4086-AP

GM HOLDEN LTD
OPEL
VAUXHALL

4087-AR

IVECO

4088-AR

IVECO

4089-AD

RENAULT TRUCKS (RVI)
VOLVO

4090-AP

BMW

4091-FP

IVECO

See disclaimer on page 1

© MS Motorservice International GmbH 2021

MAIN APPLICATIONS

4092-AP

DAF
HEULIEZ
IRISBUS
IVECO
MERCEDES-BENZ
SCANIA
VOLVO

4093-AP

VOLVO

4094-AP

BMW

4095-AR

MAN

4096-FS

ASTRA
IVECO
NEW HOLLAND

4097-AP

CITROEN
PEUGEOT

4098-AP

RENAULT

4099-OX

ALFA ROMEO
FIAT
FORD
LANCIA
OPEL
SUBARU
SUZUKI
VAUXHALL

4100-FX

NISSAN
OPEL
RENAULT
VAUXHALL

4101-OX

NISSAN
OPEL
RENAULT

© MS Motorservice International GmbH 2021
See disclaimer on page 1

MAIN APPLICATIONS

4102-FX

CITROEN
PEUGEOT

4103-OX

ABARTH
ALFA ROMEO
FIAT
FORD
LANCIA
OPEL
SUBARU
SUZUKI
VAUXHALL

4105-AP

FORD
FORD AUSTRALIA
VOLVO

4106-AP

SEAT
SKODA
VOLKSWAGEN

4107-AD

MERCEDES-BENZ

4108-FC

AUDI
SEAT
SKODA
VOLKSWAGEN

4110-FX

FORD

4111-OX

ALFA ROMEO
FIAT
OPEL
SAAB
VAUXHALL

4112-OX

NISSAN
OPEL
RENAULT
RENAULT TRUCKS (RVI)
VAUXHALL

4113-FS

RENAULT TRUCKS (RVI)
VOLVO

See disclaimer on page 1

© MS Motorservice International GmbH 2021

4114-AP

DACIA
NISSAN
RENAULT

4115-AP

CITROEN
PEUGEOT

4116-OS

FORD

4117-OX

MERCEDES-BENZ

4118-OX

ALFA ROMEO
CHEVROLET
FIAT
OPEL
VAUXHALL

4120-OX

DAF

4121-AP

SCANIA

4122-FX

VOLKSWAGEN

4123-AR

MERCEDES-BENZ
RENAULT TRUCKS (RVI)

4124-FS

DAF

4125-AP

ALPINA
BMW

4126-OX

BMW

© MS Motorservice International GmbH 2021

See disclaimer on page 1

4127-AR

RENAULT TRUCKS (RVI)

4128-AR

VOLVO

4129-FP

CITROEN
FIAT
FORD
FORD AUSTRALIA
MAZDA
MINI (BMW)
PEUGEOT
SUZUKI
VOLVO

4131-AP

ALFA ROMEO
FIAT
LANCIA

4132-OS

DAF

4133-AP

DACIA
NISSAN
RENAULT

4134-FP

DACIA
RENAULT

4136-FX

CHEVROLET
CITROEN
FIAT
LANCIA
OPEL
PEUGEOT
SAAB
SUBARU
SUZUKI
VAUXHALL

4137-FP

FORD

4138-FP

FORD

See disclaimer on page 1

© MS Motorservice International GmbH 2021

4139-FP

FORD
HYUNDAI
JAGUAR
KIA
SSANGYONG
TATA

4140-OX

MAN

4141-FP

FORD
MAZDA

4142-AP

FORD
MAZDA
VOLVO

4143-AP

MAZDA

4144-FS

CLAAS
DAF
FUSO
IVECO
MAN
MERCEDES-BENZ
SCANIA
VOLVO

4145-AP

VOLVO

4146-FX

AUDI
SEAT
SKODA
VOLKSWAGEN

4147-OX

HONDA

4149-AP

FORD
MAZDA
MITSUBISHI

© MS Motorservice International GmbH 2021

See disclaimer on page 1

4151-FS

RENAULT TRUCKS (RVI)

4152-FX

RENAULT TRUCKS (RVI)
VOLVO

4154-AR

CITROEN
FIAT
PEUGEOT

4156-AP

TOYOTA

4157-AR

MERCEDES-BENZ

4158-FS

DAF
IVECO
NISSAN

4160-AR

MERCEDES-BENZ

4161-AR

IVECO

4162-AR

IHC-CASE (CNH)
IVECO
JOHN DEERE
MASSEY-FERGUSON
NEW HOLLAND

4163-AP

MERCEDES-BENZ
VOLKSWAGEN

4164-OX

MERCEDES-BENZ

4165-AR

VOLVO

See disclaimer on page 1

© MS Motorservice International GmbH 2021

4167-AP

CITROEN
FIAT
MINI (BMW)
PEUGEOT

4168-AP

SEAT
SKODA
VOLKSWAGEN

4169-FS

SCANIA

4170-AP

NISSAN
OPEL
RENAULT
VAUXHALL

4171-AP

PEUGEOT
RENAULT

4173-CS

IVECO

4174-FS

DAF

4175-AR

SCANIA

4176-UX

IVECO
SCANIA
VOLVO

4177-AC

RENAULT TRUCKS (RVI)
VOLVO

4179-FX

SCANIA

© MS Motorservice International GmbH 2021

See disclaimer on page 1

4180-AP

AUDI
PORSCHE
VOLKSWAGEN

4181-OX

VOLVO

4182-FP

DACIA
RENAULT

4183-FP

RENAULT

4185-FP

VOLVO

4186-FP

RENAULT

4188-AP

BMW

4190-FX

AUDI
PORSCHE
VOLKSWAGEN

4191-OZ

FORD
FORD AUSTRALIA
LAND ROVER

4192-AR

IVECO

4193-AP

NISSAN
RENAULT

4194-FS

RENAULT TRUCKS (RVI)
VOLVO

See disclaimer on page 1

© MS Motorservice International GmbH 2021

MAIN APPLICATIONS

4195-OX

DAF

4196-FP

NISSAN
RENAULT
SUZUKI

4197-ACC

BMW

4198-OT

CHRYSLER
DODGE
JEEP
LANCIA
MAYBACH
MERCEDES-BENZ
PUCH
SSANGYONG

4199-AC

SCANIA

4200-ACC

BMW

4201-AC

CITROEN
PEUGEOT

4203-AC

CITROEN
FIAT
PEUGEOT

4204-AC

ALFA ROMEO

4205-ACC

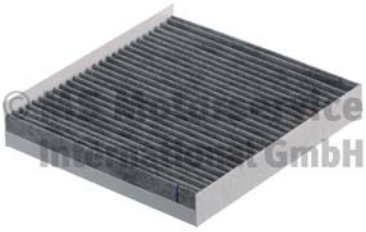

ALFA ROMEO

© MS Motorservice International GmbH 2021

See disclaimer on page 1

4208-AR

IVECO

4210-AC

MERCEDES-BENZ

4211-AC

AUDI

4212-ACC

AUDI

4214-AC

MERCEDES-BENZ

4215-AC

BMW

4216-AC

CHEVROLET
OPEL
VAUXHALL

4217-AC

MERCEDES-BENZ

4219-AC

CITROEN
MITSUBISHI
MITSUBISHI (GAC)
PEUGEOT

4220-ACC

CITROEN
FIAT
PEUGEOT

4221-AC

DAF
TATRA

See disclaimer on page 1

© MS Motorservice International GmbH 2021

4222-AC

FORD
JAGUAR

4224-ACC

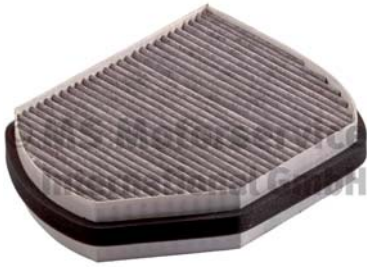

CHRYSLER
MERCEDES-BENZ

4225-ACC

MERCEDES-BENZ

4226-ACC

OPEL
VAUXHALL

4227-ACC

MERCEDES-BENZ

4228-AC

MERCEDES-BENZ
VOLKSWAGEN

4229-ACC

MERCEDES-BENZ
VOLKSWAGEN

4230-ACC

MERCEDES-BENZ

4231-ACC

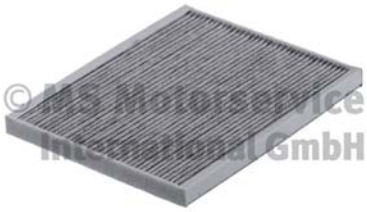

ALFA ROMEO
FIAT
OPEL
VAUXHALL

4232-ACC

MERCEDES-BENZ

4233-ACC

MERCEDES-BENZ

4234-ACC

MERCEDES-BENZ

© MS Motorservice International GmbH 2021

See disclaimer on page 1

4236-ACC

MERCEDES-BENZ

4237-FX

FORD
FORD AUSTRALIA
VOLVO

4238-AC

HONDA

4239-AC

LEXUS
TOYOTA

4240-ACC

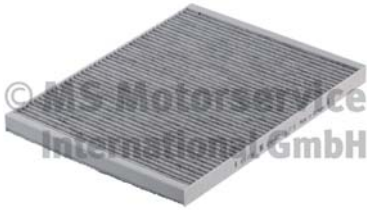

ALFA ROMEO
LANCIA

4242-AC

FORD
MAN
MERCEDES-BENZ
NEOPLAN Bus GmbH
RENAULT TRUCKS (RVI)
STEYR

4243-ACC

MAN
STEYR

4244-AC

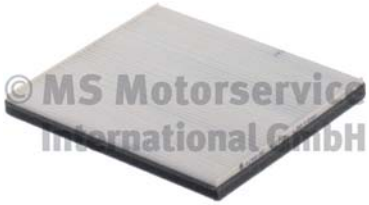

TOYOTA

4247-AC

IVECO

4249-AC

SUZUKI

4250-AC

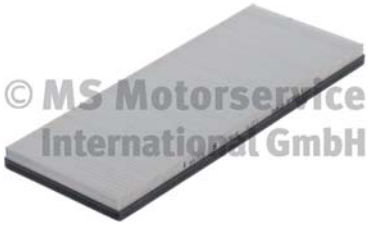

DAF

See disclaimer on page 1

© MS Motorservice International GmbH 2021

4251-ACC

MERCEDES-BENZ

4252-ACC

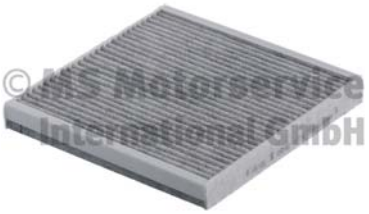

SMART

4253-AC

IVECO

4254-AC

VOLVO

4255-ACC

MERCEDES-BENZ

4256-ACC

MERCEDES-BENZ

4257-OX

DAF

4258-FP

RENAULT

4259-FX

DAF

4260-AP

ALFA ROMEO
OPEL
VAUXHALL

4261-AR

MAN

4262-AP

ALPINA
BMW

© MS Motorservice International GmbH 2021

See disclaimer on page 1

4263-AP

OPEL
VAUXHALL

4264-AP

NISSAN
RENAULT

4265-AP

NISSAN
RENAULT

4266-AP

FORD
FORD AUSTRALIA

4267-AP

ALFA ROMEO
CHRYSLER
FIAT
FORD
LANCIA

4268-AD

DAF

4269-AP

FORD

4270-AP

FORD
FORD AUSTRALIA
MAZDA

4271-OX

HYUNDAI
KIA

4272-OX

LEXUS
TOYOTA

4275-FS

HYUNDAI
KIA

See disclaimer on page 1

© MS Motorservice International GmbH 2021

4278-FP

DACIA
RENAULT

4279-AP

FIAT

4280-AR

SMART

4282-FP

RENAULT

4283-FP

FIAT
FORD

4284-AP

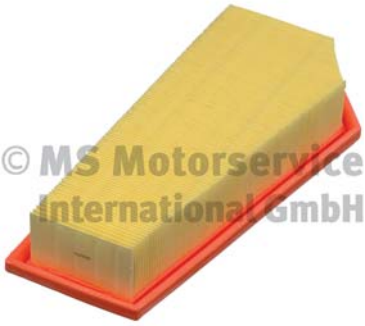

MERCEDES-BENZ

4285-AC

CITROEN
PEUGEOT

4286-ACC

CITROEN
PEUGEOT

4287-ACC

BMW

4288-AP

BMW

4289-FP

AUDI
SEAT
SKODA
VOLKSWAGEN

4290-FP

SEAT
SKODA
VOLKSWAGEN

© MS Motorservice International GmbH 2021

See disclaimer on page 1

MAIN APPLICATIONS

4291-FS

ALFA ROMEO
CITROEN
FIAT
KIA
LANCIA
PEUGEOT

4292-AP

AUDI

4295-FP

RENAULT

4296-FP

RENAULT

4297-OS

AUDI
AUDI FAW
KTM
SEAT
SKODA
SKODA SVW
VOLKSWAGEN
VW FAW

4298-OS

AUDI
SEAT
SKODA
VOLKSWAGEN

4299-FP

TOYOTA

4300-AR

MAN
NEOPLAN Bus GmbH
SCANIA

4304-AP

TOYOTA

4305-AR

DAF

4306-AR

FORD
FORD AUSTRALIA
MAZDA
VOLVO

See disclaimer on page 1

© MS Motorservice International GmbH 2021

4307-AP

MITSUBISHI
SMART

4308-OX NEW

CITROEN
FORD AUSTRALIA
JAGUAR
LAND ROVER
PEUGEOT

4309-FS

MITSUBISHI

4310-AP

MITSUBISHI

4312-AP

HYUNDAI

4313-FP

RENAULT

4317-ACC

PEUGEOT

4319-AR

VOLVO

4320-FS

DEUTZ
IVECO
MERCEDES-BENZ

4321-OX

RENAULT TRUCKS (RVI)
VAUXHALL
VOLVO

4322-FS

RENAULT TRUCKS (RVI)
VOLVO

© MS Motorservice International GmbH 2021

See disclaimer on page 1

4325-AP

CITROEN
DAIHATSU
PEUGEOT
SUBARU
TOYOTA

4329-AR

TOYOTA

4333-AR

RENAULT TRUCKS (RVI)
VOLVO

4334-AR

SCANIA

4335-FS

DAIHATSU
ISUZU
JEEP
NISSAN
TOYOTA

4336-FS

MITSUBISHI

4337-FS

NISSAN

4338-FS

MITSUBISHI

4442-OS

FORD
NISSAN

4443-OS

CITROEN
PEUGEOT
TOYOTA

4444-OS

MITSUBISHI

See disclaimer on page 1

© MS Motorservice International GmbH 2021

MAIN APPLICATIONS

4447-FS

HYUNDAI
INGERSOLL-RAND
KOMATSU
LIEBHERR
MASSEY-FERGUSON
NEW HOLLAND
VOLVO-BM

4452-AP

CITROEN
DS
MINI (BMW)
PEUGEOT

4453-AP

SMART

4454-ACC

CHEVROLET
OPEL
SAAB
VAUXHALL

4455-AC

CHEVROLET
OPEL
SAAB
VAUXHALL

4456-AC

FORD

4457-ACC

FORD

4458-AC

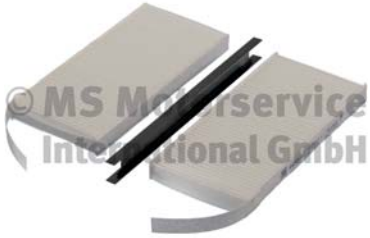

NISSAN
OPEL
RENAULT
VAUXHALL

4459-AR

AUDI
SEAT
SKODA
VOLKSWAGEN

© MS Motorservice International GmbH 2021

See disclaimer on page 1

4460-OX

ALFA ROMEO
CHEVROLET
CITROEN
FIAT
LANCIA
OPEL
PEUGEOT
SAAB
SUZUKI
VAUXHALL

4462-OX

LEXUS
TOYOTA

4463-AC

MAN
MERCEDES-BENZ
NEOPLAN Bus GmbH
SCANIA

4464-OC

DAF
IKARUS
IVECO
MERCEDES-BENZ
NEOPLAN Bus GmbH
RENAULT TRUCKS (RVI)
SCANIA
VOLVO

4465-FC

MAN

4466-OS

MWM

4467-OX

TOYOTA

4469-FP

AUDI

4470-AR

MAN
NEOPLAN Bus GmbH

4471-AR

TOYOTA

See disclaimer on page 1

© MS Motorservice International GmbH 2021

4472-AP

BMW

4473-FC

MAN

4474-FC

MAN
NEOPLAN Bus GmbH
RENAULT TRUCKS (RVI)

4475-FX

IVECO

4478-FX

HINO
SCANIA

4479-FP

RENAULT
SUZUKI

4480-AP

BMW

4481-ACC

BMW

4482-FP

CADILLAC
CHEVROLET
OPEL
SAAB
VAUXHALL

4483-OX

DODGE
FREIGHTLINER
INFINITI
JEEP
MERCEDES-BENZ
MERCEDES-BENZ (FJDA)

4484-FX

CITROEN
FIAT
FORD
FORD AUSTRALIA
PEUGEOT

© MS Motorservice International GmbH 2021

See disclaimer on page 1

4485-FP

MERCEDES-BENZ

4486-FP

MERCEDES-BENZ

4487-OX

BMW
IVECO

4490-OX

CHEVROLET
OPEL
VAUXHALL

4492-OX

MERCEDES-BENZ

4493-AP

CHEVROLET
GM HOLDEN LTD
OPEL
VAUXHALL

4494-OX

BMW

4495-FP

FORD
FORD AUSTRALIA
MAZDA
VOLVO

4496-AP

CITROEN
MITSUBISHI
PEUGEOT

4497-ACC

MITSUBISHI

See disclaimer on page 1

© MS Motorservice International GmbH 2021

4498-FP

ALPINA
BMW

4499-FP

AUDI
SEAT
SKODA
VOLKSWAGEN

4501-OS

FIAT
IVECO

4502-OX

AUDI
SEAT
SKODA
VOLKSWAGEN

4503-OX

SEAT
SKODA
VOLKSWAGEN

4504-FX

AUDI
SEAT
VOLKSWAGEN

4505-AP

HYUNDAI
KIA

4506-FP

CHEVROLET
DAEWOO

4507-AP

MAZDA

4508-AR

AUDI

© MS Motorservice International GmbH 2021

See disclaimer on page 1

4509-ACC

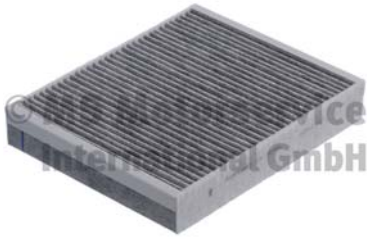

BMW

4510-AP

SEAT
SKODA
VOLKSWAGEN

4511-ACC

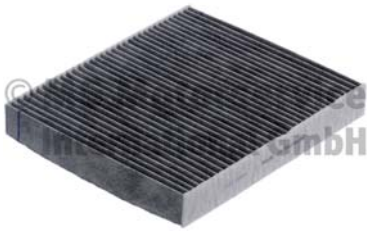

AUDI
SEAT
SKODA
VOLKSWAGEN

4512-ACC

DACIA
NISSAN
RENAULT

4513-OX

ALFA ROMEO
CHRYSLER
FIAT
LANCIA

4514-AC

IVECO

4515-AP

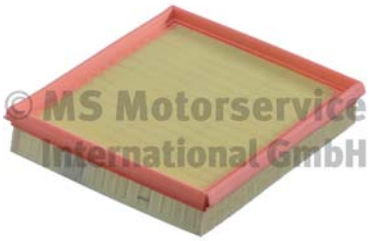

BMW

4516-AP

BMW

4517-AP

INFINITI
MERCEDES-BENZ

4521-FP

ALPINA
BMW
MINI (BMW)
ROLLS-ROYCE

4522-AP

BMW

See disclaimer on page 1

© MS Motorservice International GmbH 2021

4524-AR

DAF
TATRA

4525-AR

MERCEDES-BENZ

4526-FP

AUDI
SEAT

4527-OX

DETROIT DIESEL
MERCEDES-BENZ
MITSUBISHI

4528-AR

AUDI

4529-AP

AUDI
CUPRA
SEAT
SKODA
VOLKSWAGEN

4531-ACC

AUDI

4532-AR

DAF
TATRA

4533-AC

AUDI
VOLKSWAGEN

4534-FP

AUDI

4535-AR

MAN

4536-FP

AUDI

MAIN APPLICATIONS

4537-FP

MERCEDES-BENZ

4538-OX

CITROEN
JAGUAR
LAND ROVER
PEUGEOT

4539-FX

PORSCHE
VOLKSWAGEN

4540-OS

HYUNDAI
KIA

4541-FP

AUDI

4542-OX

SCANIA

4543-ACC

CITROEN
MITSUBISHI
PEUGEOT

4544-OS

AUDI
SEAT
SKODA
VOLKSWAGEN

4545-ACC

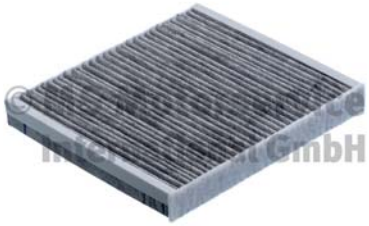

AUDI
SEAT
SKODA
VOLKSWAGEN

4546-AC

DAF

4547-AR

DAF

4548-FP

BMW
MINI (BMW)

See disclaimer on page 1

© MS Motorservice International GmbH 2021

4549-OX

AUDI
SEAT
SKODA
VOLKSWAGEN

4550-OX

LAND ROVER
VOLVO

4551-AP

BMW

4552-AP

BMW

4554-FX

OPEL
SAAB
VAUXHALL

4555-AR

AUDI

4556-FP

AUDI
FORD

4557-AP

ABARTH
ALFA ROMEO
FIAT
FORD
OPEL
VAUXHALL

4559-AC

BMW

4560-ACC

BMW

© MS Motorservice International GmbH 2021

See disclaimer on page 1

4561-AP

CITROEN
FIAT
PEUGEOT

4563-AR

MINI (BMW)

4564-ACC

MINI (BMW)

4565-AC

MINI (BMW)

4566-OS

FORD
VOLVO

4567-OX

HYUNDAI
KIA

4568-AP

DACIA

4569-FC

MAN
NEOPLAN Bus GmbH
NEW HOLLAND

4570-AP

BMW

4572-ACC

IVECO

4573-AP

CHEVROLET
GM HOLDEN LTD
OPEL
VAUXHALL

4574-AC

BMW

See disclaimer on page 1

© MS Motorservice International GmbH 2021

4575-AC

BMW

4576-AP

FORD

4577-OX

PORSCHE

4578-AC

SEAT
SKODA
VOLKSWAGEN

4579-FX

AUDI
SEAT
SKODA
VOLKSWAGEN

4580-AC

AUDI
SEAT
SKODA
VOLKSWAGEN

4581-AP

VOLKSWAGEN

4582-AP

BMW

4583-AR

VOLVO

4587-OX

HYUNDAI
KIA

4588-ACC

MAZDA

© MS Motorservice International GmbH 2021

See disclaimer on page 1

4589-FS

HYUNDAI
KIA

4591-AP

HONDA

4593-FP

OPEL
VAUXHALL

4594-AC

BMW

4595-OX

ALFA ROMEO
FIAT
LANCIA
OPEL
VAUXHALL

4596-OX

OPEL
SAAB
VAUXHALL

4597-OH

DAF
MAN
MERCEDES-BENZ
RENAULT TRUCKS (RVI)
SETRA
VOLVO

4598-OX

AUDI
SEAT
SKODA
VOLKSWAGEN

4599-OX

MERCEDES-BENZ

4600-OS

MERCEDES-BENZ

4601-FS

MERCEDES-BENZ

See disclaimer on page 1

© MS Motorservice International GmbH 2021

4602-OS

CLAAS
JOHN DEERE
LIEBHERR

4603-FX

DAF

4604-AC

VOLVO

4605-AC

HYUNDAI
KIA

4606-AC

HYUNDAI

4608-AC

HYUNDAI
KIA

4609-AC

HYUNDAI

4610-AC

PORSCHE

4611-AC

BMW
MINI (BMW)

4612-ACC

VOLVO

4613-ACC

LAND ROVER
VOLVO

4614-ACC

CITROEN

© MS Motorservice International GmbH 2021

See disclaimer on page 1

4615-ACC

OPEL
RENAULT

4616-ACC

PORSCHE

4617-ACC

RENAULT

4618-ACC

PORSCHE
VOLKSWAGEN

4619-ACC

PORSCHE

4620-ACC

MERCEDES-BENZ
MERCEDES-BENZ (BBDC)

4621-ACC

BMW
MINI (BMW)

4622-ACC

MERCEDES-BENZ

4623-AC

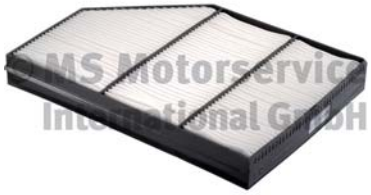

MERCEDES-BENZ

4624-ACC

MERCEDES-BENZ

4626-AR

IVECO

4627-FC

AGRIA
HOLDER
LOMBARDINI
MERCEDES-BENZ
NEOPLAN Bus GmbH
VOLVO

See disclaimer on page 1

© MS Motorservice International GmbH 2021

4628-AR

SCANIA

4633-AR

VOLVO

4639-AC

RENAULT TRUCKS (RVI)

4629-AR

RENAULT TRUCKS (RVI)
VOLVO

4634-FS

DOOSAN
KAMAZ

4640-FS

VOLVO

4630-AR

SCANIA

4636-AR

IVECO

4641-FS

CATERPILLAR

4632-FX

DAF
TATRA

4637-AR

LIEBHERR
VOLVO-BM

4643-OS

RENAULT TRUCKS (RVI)

© MS Motorservice International GmbH 2021

See disclaimer on page 1

MAIN APPLICATIONS

4644-FS

NEW HOLLAND

4645-FS

MERCEDES-BENZ
RENAULT TRUCKS (RVI)
SCANIA

4646-AR

RENAULT TRUCKS (RVI)
VOLVO

4647-FS

MERCEDES-BENZ

4648-FX

VOLVO

4649-OS

FORD

4650-OS

FORD

4651-FS

DAF

4652-FS

RENAULT TRUCKS (RVI)
VOLVO

4653-AR

SCANIA

4654-AP

VOLKSWAGEN

4655-AP

LEXUS
TOYOTA
TOYOTA GAC

See disclaimer on page 1

© MS Motorservice International GmbH 2021

4657-AP

HYUNDAI

4658-AR

RENAULT TRUCKS (RVI)
VOLVO

4659-AP

RENAULT TRUCKS (RVI)
VOLVO

4660-FP

BMW
MINI (BMW)

4661-FX

SCANIA

4662-FP

VOLKSWAGEN

4663-FP

VOLKSWAGEN

4664-AR

CLAAS
DEUTZ
JOHN DEERE
LIEBHERR

4665-AP

CITROEN
CITROEN (DF-PSA)
DS
DS(CAPSA)
MINI (BMW)
OPEL
PEUGEOT
PEUGEOT (DF-PSA)
TOYOTA GAC

4667-AP NEW

AUDI
SEAT
SKODA

4668-OX NEW

MERCEDES-BENZ

© MS Motorservice International GmbH 2021

See disclaimer on page 1

MAIN APPLICATIONS

4669-FP NEW

CITROEN
FIAT
PEUGEOT

4670-FX NEW

FUSO
IVECO
MITSUBISHI

4671-OX NEW

MERCEDES-BENZ
NISSAN
OPEL
RENAULT

4672-OX NEW

BMW

4673-OX NEW

MAN

4674-OX NEW

BMW
MINI (BMW)
TOYOTA

4675-AP NEW

IVECO

4676-AP NEW

IVECO

4677-OX NEW

HYUNDAI
KIA

4678-OS NEW

AUDI
AUDI FAW
CUPRA
SEAT
SKODA
VOLKSWAGEN

See disclaimer on page 1

© MS Motorservice International GmbH 2021

4679-AC NEW

MERCEDES-BENZ

4680-AP NEW

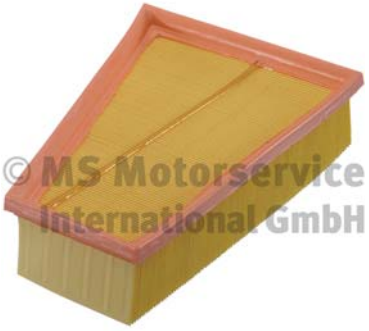

MERCEDES-BENZ

4681-AP NEW

DACIA
RENAULT

4682-AC NEW

AUDI
SEAT
SKODA
VOLKSWAGEN

4683-AP NEW

MERCEDES-BENZ

4684-OS NEW

DACIA
INFINITI
MERCEDES-BENZ
NISSAN
RENAULT

4686-FP NEW

SEAT
VOLKSWAGEN

4687-AP NEW

MERCEDES-BENZ

4688-AP NEW

MERCEDES-BENZ

4689-AP NEW

MERCEDES-BENZ

4690-AP NEW

BMW

4691-AP NEW

CITROEN
PEUGEOT
TOYOTA

MAIN APPLICATIONS

© MS Motorservice International GmbH 2021

See disclaimer on page 1

4692-AP NEW

RENAULT

4693-AC NEW

FORD

4694-AP NEW

BMW

4695-AP NEW

AUDI
SEAT
SKODA
VOLKSWAGEN

4696-AP NEW

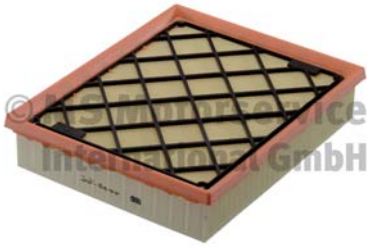

FORD

4697-FP NEW

RENAULT

4698-AP NEW

AUDI
SEAT
SKODA

4699-FX NEW

FORD

4700-AC NEW

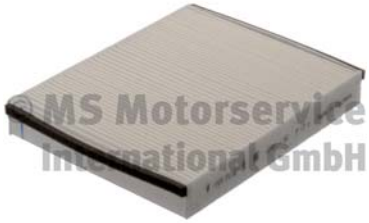

FORD
VOLVO

4701-AC NEW

ALFA ROMEO

4702-AP NEW

FIAT
JEEP

4703-AC NEW

IVECO

© MS Motorservice International GmbH

See disclaimer on page 1

© MS Motorservice International GmbH 2021

4704-AP NEW

INFINITI
MERCEDES-BENZ

4705-FX NEW

CITROEN
DS
FORD
OPEL
PEUGEOT
VAUXHALL

4706-OX NEW

BMW

4707-ACC NEW

FORD

4708-AP NEW

BMW
MINI (BMW)

4709-AC NEW

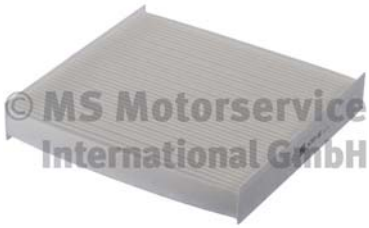

DACIA
NISSAN
RENAULT

4710-ACC NEW

DACIA
RENAULT

4711-FX NEW

DACIA
NISSAN
RENAULT

4712-AP NEW

AUDI
SEAT
SKODA
VOLKSWAGEN

4713-UX NEW

ASTRA
DAF
FORD
ISUZU
IVECO
JOHN DEERE
NISSAN
RENAULT TRUCKS (RVI)
VOLVO

© MS Motorservice International GmbH 2021

See disclaimer on page 1

MAIN APPLICATIONS

4714-UX NEW

ASTRA
FORD
IVECO
RENAULT TRUCKS (RVI)
VOLVO

4715-FP NEW

FORD
VOLVO

4716-OX NEW

PORSCHE

4717-OX NEW

DACIA
MERCEDES-BENZ
NISSAN
RENAULT
SMART

4718-ACC NEW

CITROEN
PEUGEOT

4720-AR NEW

DAF

4721-AC NEW

DACIA
NISSAN
RENAULT

4722-AP NEW

DACIA
RENAULT

4723-AP NEW

ALFA ROMEO
CHRYSLER
FIAT
LANCIA

See disclaimer on page 1

© MS Motorservice International GmbH 2021

4724-OX NEW

RENAULT TRUCKS (RVI)
VOLVO

4725-AR NEW

CITROEN
FIAT
IVECO
PEUGEOT

4726-AC NEW

RENAULT TRUCKS (RVI)
VOLVO

4728-AC NEW

RENAULT TRUCKS (RVI)
VOLVO

4729-AP NEW

NISSAN
RENAULT

4730-OS NEW

AUDI
SEAT
SKODA
VOLKSWAGEN

4731-AC NEW

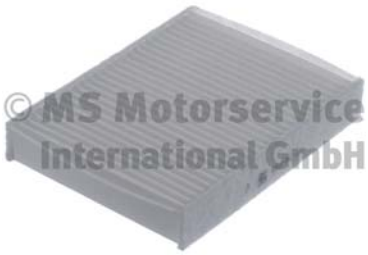

CITROEN
PEUGEOT
TOYOTA

4732-AP NEW

CITROEN
PEUGEOT
TOYOTA

4733-OS NEW

HYUNDAI
KIA

© MS Motorservice International GmbH 2021

See disclaimer on page 1

4734-AC NEW

FIAT
RENAULT

4735-FX NEW

AUDI
VOLKSWAGEN

4737-FX NEW

AUDI
SEAT
SKODA
VOLKSWAGEN

4738-AP NEW

BMW

4739-AP NEW

BMW

4740-FP NEW

CITROEN
FIAT
FORD
JAGUAR
LANCIA
LAND ROVER
PEUGEOT

4741-AP NEW

FIAT

4742-AP NEW

BMW
MINI (BMW)

4743-AP NEW

HYUNDAI
KIA

4744-OS NEW

VOLKSWAGEN

4745-AP NEW

HYUNDAI

See disclaimer on page 1

© MS Motorservice International GmbH 2021

4746-FP NEW

BMW
MINI (BMW)

4747-OX NEW

CHEVROLET
OPEL
VAUXHALL

4748-AP NEW

SCANIA

4749-OX NEW

AUDI

4750-AP NEW

MAZDA

4751-AP NEW

HYUNDAI
KIA

4752-OC NEW

SCANIA

4753-OX NEW

BMW

4754-FP NEW

FORD
FORD AUSTRALIA
LDV

4755-FP NEW

FORD
FORD AUSTRALIA

4756-OX NEW

DAIHATSU
LEXUS
SUBARU
TOYOTA

© MS Motorservice International GmbH 2021

See disclaimer on page 1

4760-AC NEW

BMW

4761-AC NEW

MERCEDES-BENZ

4762-AC NEW

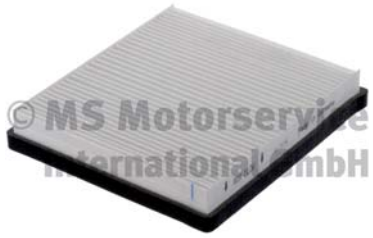

MERCEDES-BENZ

4763-AC NEW

AUDI

4764-AC NEW

MERCEDES-BENZ

4765-AC NEW

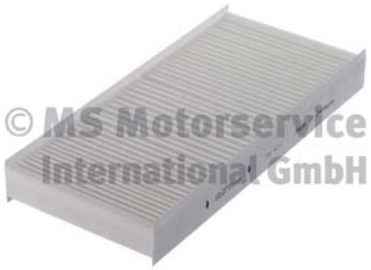

CITROEN
FIAT
PEUGEOT

4766-AC NEW

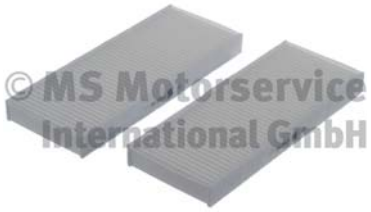

NISSAN

4767-AC NEW

SMART

4768-AC NEW

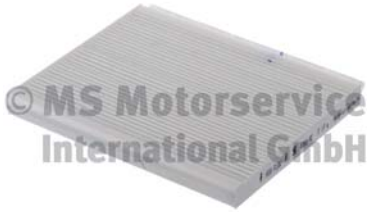

HYUNDAI
KIA

4769-AC NEW

CITROEN
FIAT
OPEL
PEUGEOT
SUZUKI

4770-AC NEW

HYUNDAI

See disclaimer on page 1

© MS Motorservice International GmbH 2021

4772-AC NEW

HYUNDAI
KIA

4773-AC NEW

HYUNDAI
KIA

4774-AC NEW

HYUNDAI

4775-AC NEW

FORD

4776-AC NEW

NISSAN

4777-AC NEW

HYUNDAI
KIA

4779-AC NEW

FIAT
JEEP

4781-AC NEW

PEUGEOT

4782-AC NEW

BMW

4783-AC NEW

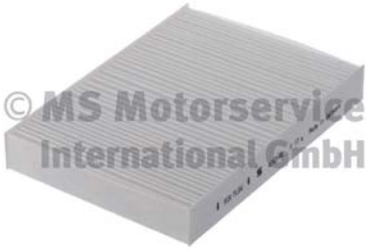

NISSAN
RENAULT

4784-AC NEW

AUDI

4785-AC NEW

VOLVO

© MS Motorservice International GmbH 2021

See disclaimer on page 1

4786-AC NEW

IVECO

4788-AC NEW

MERCEDES-BENZ

4790-AC NEW

RENAULT TRUCKS (RVI)

4791-AC NEW

MAZDA

4792-AC NEW

MAZDA

4794-AC NEW

MERCEDES-BENZ

4795-AC NEW

MAZDA

4796-ACC NEW

FORD

4797-ACC NEW

NISSAN
RENAULT

4798-ACC NEW

LAND ROVER
LEXUS
SUBARU
TOYOTA

4799-ACC NEW

HYUNDAI

4800-AC NEW

RENAULT

See disclaimer on page 1

© MS Motorservice International GmbH 2021

4805-ACC NEW

CITROEN
PEUGEOT

4808-ACC NEW

MITSUBISHI

4813-ACC NEW

PEUGEOT

4814-ACC NEW

FORD
VOLVO

4817-ACC NEW

FORD
FORD AUSTRALIA

4818-ACC NEW

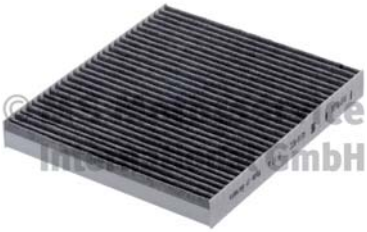

CHRYSLER
DODGE
FIAT
JEEP
LANCIA

4819-ACC NEW

DACIA
NISSAN
RENAULT

4822-ACC NEW

OPEL
VAUXHALL

4825-ACC NEW

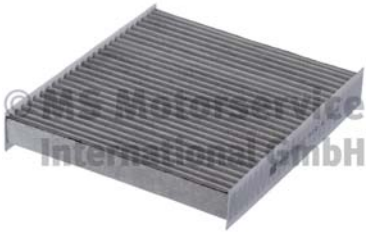

DACIA
NISSAN
RENAULT

4826-ACC NEW

FIAT
JEEP

4827-ACC NEW

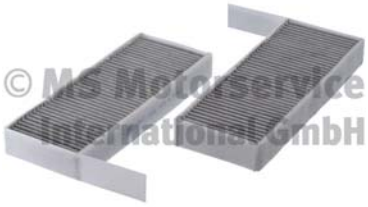

PEUGEOT

© MS Motorservice International GmbH 2021

See disclaimer on page 1

4828-ACC NEW

RENAULT
SMART

4829-ACC NEW

NISSAN
RENAULT

4830-ACC NEW

AUDI

4831-ACC NEW

BMW

4832-ACC NEW

VOLVO

4835-ACC NEW

DAF
TATRA

4839-ACC NEW

MINI (BMW)

4849-FP NEW

INFINITI
MERCEDES-BENZ

4850-FP NEW

MERCEDES-BENZ

4851-FP NEW

MERCEDES-BENZ

4852-FP NEW

MERCEDES-BENZ

4853-FP NEW

MERCEDES-BENZ

See disclaimer on page 1

© MS Motorservice International GmbH 2021

4854-FP NEW

MERCEDES-BENZ

4855-FP NEW

MERCEDES-BENZ

4857-FP NEW

INFINITI
MERCEDES-BENZ

4862-OS NEW

LIEBHERR

4865-FP NEW

MERCEDES-BENZ

4870-FS NEW

MAN

4871-AP NEW

PORSCHE

4872-AP NEW

MERCEDES-BENZ

4873-OX NEW

CITROEN
DS
OPEL
PEUGEOT
TOYOTA
VAUXHALL

4874-OX NEW

ALPINA
BMW

4875-OX NEW

AUDI
PORSCHE
VOLKSWAGEN

© MS Motorservice International GmbH 2021

See disclaimer on page 1

4876-OX NEW

AUDI
AUDI FAW
PORSCHE
VOLKSWAGEN

4878-OX NEW

MERCEDES-BENZ

4879-AR NEW

DEUTZ

4880-AP NEW

OPEL
VAUXHALL

4881-AR NEW

DEUTZ

4882-ACC NEW

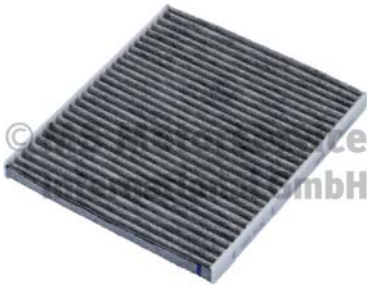

ABARTH
CHRYSLER
FIAT
FORD
LANCIA

4883-ACC NEW

CITROEN
FIAT
PEUGEOT

4884-ACC NEW

SEAT
SKODA
VOLKSWAGEN

4885-ACC NEW

FORD

4886-ACC NEW

HYUNDAI
KIA

4887-ACC NEW

NISSAN

See disclaimer on page 1

© MS Motorservice International GmbH 2021

4888-ACC NEW

HYUNDAI
KIA

4889-ACC NEW

LAND ROVER

4890-ACC NEW

VOLVO

4891-ACC NEW

SCANIA

4893-OX NEW

BMW

4894-AP NEW

BMW

4895-OS NEW

BUICK
BUICK SGM
CADILLAC
CADILLAC (SGM)
CHEVROLET
CHEVROLET (SGM)
GMC
OPEL
ROEWE SAIC
VAUXHALL

4896-OS NEW

OPEL

4897-OS NEW

CARBODIES
DODGE
LAND ROVER
TOYOTA

4898-OS

FORD

© MS Motorservice International GmbH 2021

See disclaimer on page 1

4899-AP

NISSAN
OPEL
RENAULT
VAUXHALL

4935-AP

HYUNDAI
KIA

4936-AP

SEAT
VOLKSWAGEN

4937-AP

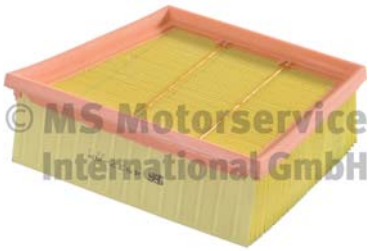

FORD
FORD AUSTRALIA

4938-AP

VOLVO

4940-UX

CLAAS
MERCEDES-BENZ
SETRA

4941-AP

NISSAN
RENAULT

4942-FX

SKODA
VOLKSWAGEN

4943-AP

MAZDA

4944-AP

CHEVROLET
DAEWOO

4945-AP

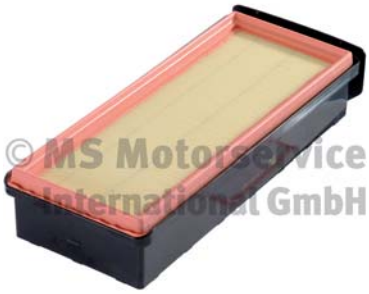

ALPINA
BMW

See disclaimer on page 1

© MS Motorservice International GmbH 2021

4946-AP

NISSAN
RENAULT

4947-AC

SCANIA

4948-ACC

AUDI
SEAT
SKODA
VOLKSWAGEN

4949-AC

MERCEDES-BENZ

4950-ACC

MERCEDES-BENZ

4951-ACC

MERCEDES-BENZ

4952-ACC

MERCEDES-BENZ

4954-ACC

MERCEDES-BENZ

4955-FS

SCANIA

4956-OH

SCANIA

4957-OS

CHEVROLET
DAEWOO

4958-FC

ALFA ROMEO

© MS Motorservice International GmbH 2021

See disclaimer on page 1

4959-OX

BMW
BMW (BRILLIANCE)
MINI (BMW)

4960-AP

CHEVROLET
DAEWOO

4961-AR

AUDI

4962-AR

AUDI
AUDI FAW

4963-AR

AUDI

4964-AP

MERCEDES-BENZ

4967-OX

HYUNDAI
KIA

4968-OX

CHEVROLET
OPEL
VAUXHALL

4969-AC

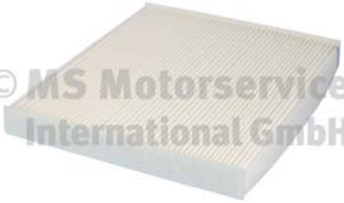

VOLVO

4970-OX

VOLVO

4971-FX

CITROEN
DS
OPEL
PEUGEOT
VAUXHALL

4972-FX

IVECO

See disclaimer on page 1

© MS Motorservice International GmbH 2021

4973-AR

AUDI

4974-ACC

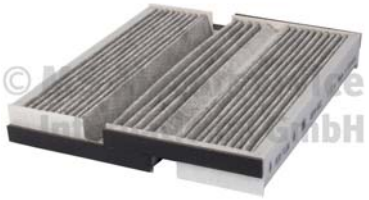

MERCEDES-BENZ

4976-AP

FIAT
NISSAN
OPEL
RENAULT
VAUXHALL

4977-FP

NISSAN
RENAULT

9000-ACC

DAF

9009-AP

AUDI
SEAT
SKODA
VOLKSWAGEN

9010-AP

SEAT
SKODA
VOLKSWAGEN

© MS Motorservice International GmbH 2021

See disclaimer on page 1

See disclaimer on page 1

© MS Motorservice International GmbH 2021

D	PRODUKTPROGRAMM
E	PRODUCT RANGE
F	GAMME DE PRODUITS
ES	PROGRAMA DE PRODUCTOS
RU	ПРОИЗВОДСТВЕННЫЙ АССОРТИМЕНТ

© MS Motorservice International GmbH 2021

500 / 595 / 695									
1.4 (312.AXD1A) 99-140 kW (135-190 PS) 312 A1.000	08.08→		**4103-OX**					→08.11	**4882-ACC**
1.4 (312.AXF11, 312.AXF1A) 103-132 kW (140-180 PS) 312 A3.000	08.08→		**4103-OX**					→08.11	**4882-ACC**
1.4 (312.AXF11, 312.AXF1A, 312.AXD1A) 99-140 kW (135-190 PS) 312 A1.000, 312 A3.000	08.08→		**4103-OX**					→08.11	**4882-ACC**
1.4 (312.AXF1A, 312.AXD1A) 103-132 kW (140-180 PS) 312 A3.000	05.10→							→08.11	**4882-ACC**
1.4 (312.AXT1A) 99-140 kW (135-190 PS) 312 A1.000, 312 A9.000	08.08→		**4103-OX**						
500C / 595C / 695C									
1.4 (312.AXD1A) 99-140 kW (135-190 PS) 312 A1.000	05.08→							→08.11	**4882-ACC**
1.4 (312.AXF11, 312.AXF1A) 103-132 kW (140-180 PS) 312 A3.000	06.10→							→08.11	**4882-ACC**
1.4 (312.AXF1A, 312.AXD1A) 99-140 kW (135-190 PS) 312 A1.000, 312 A3.000	05.11→							→08.11	**4882-ACC**
1.4 (312.AXF1A, 312.AXF11, 312.AXD1A) 99-140 kW (135-190 PS) 312 A1.000, 312 A3.000	09.09→							→08.11	**4882-ACC**
GRANDE PUNTO									
1.4 (199.AXN1B) 114-132 kW (155-180 PS) 199 A8.000	07.07→ 06.10				**4557-AP**				**799-AC**
1.4 ESSEESSE / SUPERSPORT (199.AXX1B) 114-132 kW (155-180 PS) 199 A8.000	05.08→ 06.10								**799-AC**
PUNTO									
1.4 (199.AXX1B) 120-132 kW (163-180 PS) 955 A8.000	03.12→				**4557-AP**				**799-AC**
1.4 (199.BX) 107 kW (145 PS) 198 A1.000	07.16→ 12.19								**799-AC**
1.4 SUPERSPORT (199.AXX1B) 120-132 kW (163-180 PS) 955 A8.000	03.12→								**799-AC**
PUNTO EVO									
1.4 (199.AXX1B) 120-132 kW (163-180 PS) 955 A8.000	07.08→ 02.12								**799-AC**
1.4 (199.AXX1B) 120-132 kW (163-180 PS) 955 A8.000	10.09→ 02.12								**799-AC**

See disclaimer on page 1

© MS Motorservice International GmbH 2021

1-Series									
1600 TX 45-47 kW (61-64 PS) D 229-3	09.83→ 07.85						**002-FS**		

© MS Motorservice International GmbH 2021

See disclaimer on page 1

Serie 900									
1900 D							**4627-FC**		

See disclaimer on page 1

© MS Motorservice International GmbH 2021

145 (930_)									
1.4 i.e. (930.A3) 66 kW (90 PS) AR 33501	07.94→ 12.96					(AL), 08.95→ (ST), Bitte Abmessungen beachten, 08.95→	**268-FP** **643-FP**		
1.4 i.e. 16V T.S. (930.A3A) 76 kW (103 PS) AR 33503, AR 38501	12.96→ 01.01		**545-OS**			(AL) (ST), Bitte Abmessungen beachten	**268-FP** **643-FP**		
1.6 16V T.S. (930.A2C) 82-88 kW (112-120 PS) AR 32102	09.97→ 12.00		**545-OS**			(AL) (ST), Bitte Abmessungen beachten	**268-FP** **643-FP**		
1.6 i.e. (930.A2) 76 kW (103 PS) AR 33201	10.94→ 12.96					(AL), 08.95→ (ST), Bitte Abmessungen beachten, 08.95→	**268-FP** **643-FP**		
1.6 i.e. 16V T.S. (930.A2) 88 kW (120 PS) AR 38201, AR 67601	12.96→ 01.01		**545-OS**			(AL) (ST), Bitte Abmessungen beachten	**268-FP** **643-FP**		
1.7 i.e. 16V (930.A1) 95 kW (129 PS) AR 33401	10.94→ 12.96					(AL), 08.95→ (ST), Bitte Abmessungen beachten, 08.95→	**268-FP** **643-FP**		
1.8 i.e. 16V (930.A1A) 106 kW (144 PS) AR 32201	03.98→ 01.01		**545-OS**			(AL) (ST), Bitte Abmessungen beachten	**268-FP** **643-FP**		
1.8 i.e. 16V T.S. (930.A1A) 103 kW (140 PS) AR 38401, AR 67106, AR 67199	12.96→ 12.98		**545-OS**			(AL) (ST), Bitte Abmessungen beachten	**268-FP** **643-FP**		
1.9 TD (930.A4) 66-68 kW (90-92 PS) AR 33601, AR 67501	10.94→ 02.99						**075-FS**		
2.0 16V (930.A5) 114 kW (155 PS) AR 32301	03.98→ 01.01		**545-OS**			(AL) (ST), Bitte Abmessungen beachten	**268-FP** **643-FP**		
2.0 16V T.S. (930.A5) 110 kW (150 PS) AR 67204	10.95→ 01.01		**545-OS**			(AL) (ST), Bitte Abmessungen beachten	**268-FP** **643-FP**		
146 (930_)									
1.4 i.e. (930.B3) 66 kW (90 PS) AR 33501	12.94→ 12.96					(AL), 08.95→ (ST), Bitte Abmessungen beachten, 08.95→	**268-FP** **643-FP**		
1.4 i.e. 16V T.S. (930.B3A) 76 kW (103 PS) AR 33503	11.96→ 01.01		**545-OS**			(AL) (ST), Bitte Abmessungen beachten, →02.99	**268-FP** **643-FP**		
1.4 i.e. 16V T.S. (930.B3A) 76 kW (103 PS) AR 38501	12.96→ 01.01		**545-OS**			(AL)	**268-FP**		
1.6 16V T.S. (930.B2C) 82-88 kW (112-120 PS) AR 32102	09.97→ 12.00		**545-OS**			(AL)	**268-FP**		

© MS Motorservice International GmbH 2021

See disclaimer on page 1

146 (930_)									
1.6 i.e. (930.B2) 76 kW (103 PS) AR 33201	12.94→ 12.96					(AL), 08.95→ (ST), Bitte Abmessungen beachten, 08.95→	**268-FP** **643-FP**		
1.6 i.e. 16V T.S. (930.B2B, 930.B2C) 88 kW (120 PS) AR 67601	11.96→ 10.01		**545-OS**			(AL) (ST), Bitte Abmessungen beachten, →02.99	**268-FP** **643-FP**		
1.6 i.e. 16V T.S. (930.B2B, 930.B2C) 88 kW (120 PS) AR 38201	11.96→ 10.01		**545-OS**			(AL)	**268-FP**		
1.7 i.e. 16V (930.B1) 95 kW (129 PS) AR 33401	12.94→ 12.96					(AL), 08.95→ (ST), Bitte Abmessungen beachten, 08.95→	**268-FP** **643-FP**		
1.8 i.e. 16V T.S. (930.B1A) 103 kW (140 PS) AR 38401, AR 67106	11.96→ 01.01		**545-OS**			(AL) (ST), Bitte Abmessungen beachten	**268-FP** **643-FP**		
1.8 i.e. 16V T.S. (930.B1A) 106 kW (144 PS) AR 32201	03.98→ 01.01		**545-OS**			(AL) (ST), Bitte Abmessungen beachten	**268-FP** **643-FP**		
1.9 TD (930.B4A) 66-68 kW (90-92 PS) AR 33601, AR 67501	12.94→ 02.99						**075-FS**		
2.0 16V (930.B5) 114 kW (155 PS) AR 32301	03.98→ 10.01		**545-OS**			(AL) (ST), Bitte Abmessungen beachten	**268-FP** **643-FP**		
2.0 16V T.S. (930.B5) 110 kW (150 PS) AR 67204	10.95→ 01.01		**545-OS**			(AL) (ST), Bitte Abmessungen beachten	**268-FP** **643-FP**		
147 (937_)									
1.6 16V T.SPARK (937.AXA1A, 937.AXB1A, 937.BXB1A) 88 kW (120 PS) AR 32104	01.01→ 03.10		**545-OS**						
1.6 16V T.SPARK ECO (937.AXA1A, 937.BXA1A) 77 kW (105 PS) AR 37203	01.01→ 03.10		**545-OS**						
1.9 JTD (937.AXD1A, 937.BXD1A) 81-88 kW (110-120 PS) 937 A2.000	04.01→ 03.10	→10.06	**545-OS**		**4067-AP**		**4291-FS**		
1.9 JTD (937.AXF1A, 937.BXF1A) 74-77 kW (101-105 PS) 182 B9.000	06.03→ 03.10	→10.06	**545-OS**		**4067-AP**				
1.9 JTD 16V (937.AXG1B, 937.BXG1B) 103 kW (140 PS) 192 A5.000	11.02→ 03.10	→09.03	**545-OS**		**4067-AP**		**4291-FS**		
1.9 JTD 16V (937.AXG1B, 937.BXG1B) 93-103 kW (126-140 PS) 937 A4.000	09.03→ 09.04	→09.03	**545-OS**		**4067-AP**		**4291-FS**		
1.9 JTD 16V (937.AXM1B, 937.AXS1B) 100 kW (136 PS) 192 B1.000	10.04→ 03.10		**545-OS**		**4067-AP**		**4291-FS**		
2.0 16V T.SPARK (937.AXA1, 937.AXC1, 937.BXC1) 110-114 kW (150-155 PS) AR 32310	01.01→ 03.10		**545-OS**						

See disclaimer on page 1

© MS Motorservice International GmbH 2021

147 (937_)									
3.2 GTA (937.AXL1) 184 kW (250 PS) 932 A.000	02.03→ 03.10				**996-AR**				
155 (167_)									
1.6 16V T.S. (167.A6A) 88 kW (120 PS) AR 67601	05.96→ 12.97		**545-OS**			(AL) (ST), Bitte Abmessungen beachten	**268-FP** **643-FP**		
1.7 T.S. (167.A4D, 167.A4H) 83-85 kW (113-115 PS) AR 67105	04.93→ 04.96		**003-OS**						
1.7 T.S. (167.A4G) 83 kW (113 PS) AR 67103	04.93→ 04.96		**003-OS**						
1.7 T.S. 16V (167.A4N) 103 kW (140 PS) AR 67106	05.96→ 12.97		**545-OS**			(AL) (ST), Bitte Abmessungen beachten	**268-FP** **643-FP**		
1.8 T.S. (167.A4A, 167.A4C, 167.A4E) 93-95 kW (126-129 PS) AR 67101	02.92→ 05.94		**003-OS**						
1.8 T.S. (167.A4C, 167.A) 77 kW (105 PS) AR 67402	02.92→ 12.97		**003-OS**						
1.8 T.S. Sport (167.A4A, 167.A4C, 167.A4E) 93-95 kW (126-129 PS) AR 67101, AR 67102	03.92→ 12.96		**003-OS**						
1.9 TD (167.A3B, 167.A3) 66-68 kW (90-92 PS) AR 67501	04.93→ 12.97						**075-FS**		
2.0 16V Turbo Q4 (167.A2B, 167.A2C, 167.A2E) 137-140 kW (186-190 PS) AR 67203	01.92→ 12.97		**003-OS**						
2.0 16V Turbo Q4 (167.A2B, 167.A2C, 167.A2E) 137-140 kW (186-190 PS) AR 67203	03.92→ 12.97		**003-OS**						
2.0 T.S. (167.A2A, 167.A2D) 104-106 kW (141-144 PS) AR 67201, AR 67202	02.92→ 05.95		**003-OS**						
2.0 T.S. (167.A2D) 104-106 kW (141-144 PS) AR 67201, AR 67202	02.92→ 01.95		**003-OS**						
2.0 T.S. 16V (167.A2G) 110-114 kW (150-155 PS) AR 67204, AR 67299	03.95→ 12.97	→12.95 01.96→	**003-OS** **545-OS**			→04.96	**273-FP**		
2.5 TD (167.A1A, 167.A1G) 92-125 kW (125-170 PS) VM 07 B, VM 31 B	04.93→ 12.97		**139-OS**				**075-FS**		
2.5 V6 (167.A1C, 167.A1) 121 kW (165 PS) AR 67301	03.92→ 05.95		**003-OS**						
2.5 V6 (167.A1C, 167.A1E) 120 kW (163 PS) AR 67302, AR 67303	10.92→ 12.97		**003-OS**						
156 (932_)									
1.6 16V T.SPARK (932.A4, 932.A4100) 81-88 kW (110-120 PS) AR 32102, AR 32103, AR 32104, AR 67601	09.97→ 09.05		**545-OS**		**996-AR**				
1.6 16V T.SPARK (932A4) 82-88 kW (112-120 PS) AR 32102	09.97→ 09.05		**545-OS**		**996-AR**				

© MS Motorservice International GmbH 2021

See disclaimer on page 1

156 (932_)									
1.8 16V T.SPARK (932.A3) 106 kW (144 PS) AR 32201	09.97→ 10.00		**545-OS**		**996-AR**				
1.8 16V T.SPARK (932.A3100) 103 kW (140 PS) AR 32205	09.97→ 09.05		**545-OS**		**996-AR**				
1.9 JTD (932.A2B00) 81 kW (110 PS) AR 37101	01.01→ 05.01		**545-OS**		**996-AR**		**4291-FS**		
1.9 JTD (932.A2B00, 932.A2C00) 81-88 kW (110-120 PS) 937 A2.000	05.01→ 09.05		**545-OS**		**996-AR**		**4291-FS**		
1.9 JTD (932.AXN00, 932.BXE00) 110 kW (150 PS) 937 A5.000	07.04→ 09.05				**996-AR**				
1.9 JTD (932AXE00) 100 kW (136 PS) 192 B1.000	11.02→ 11.04		**545-OS**		**996-AR**		**4291-FS**		
1.9 JTD (932AXE00) 93-103 kW (126-140 PS) 937 A4.000	11.03→ 09.05		**545-OS**		**996-AR**		**4291-FS**		
1.9 JTD (932B2) 77 kW (105 PS) AR 32302	09.97→ 10.00		**545-OS**		**996-AR**				
1.9 JTD 16V (932AXE00) 103 kW (140 PS) 192 A5.000	11.02→ 09.05		**545-OS**		**996-AR**		**4291-FS**		
2.0 16V T.SPARK (932A2) 110-114 kW (150-155 PS) AR 32301, AR 32310	09.97→ 06.02		**545-OS**		**996-AR**				
2.0 16V T.SPARK (932A21__) 110-114 kW (150-155 PS) AR 32310	10.00→ 03.02		**545-OS**		**996-AR**				
2.0 JTS (932AXA) 119-122 kW (162-166 PS) 937 A1.000	03.02→ 09.05	→09.04	**504-OS**		**996-AR**				
2.0 JTS (932AXD00, 932AXD01) 110-121 kW (150-165 PS) 932 A2.000	03.01→ 09.05		**545-OS**		**996-AR**				
2.4 JTD (932A1B__) 103 kW (140 PS) 839 A6.000	10.00→ 09.05		**252-OS**		**996-AR**		**4291-FS**		
2.4 JTD (932AXC) 110 kW (150 PS) 841 C000	03.02→ 09.05		**252-OS**		**996-AR**		**4291-FS**		
2.4 JTD (932AXF00) 120-147 kW (163-200 PS) 841 M.000, 841 N.000	06.03→ 09.05				**996-AR**				
2.4 JTD (932AXF00) 129 kW (175 PS) 841 G.000	10.03→ 09.05				**996-AR**				
2.4 JTD (932B1) 99-100 kW (135-136 PS) AR 32501	09.97→ 09.03		**252-OS**		**996-AR**		**4291-FS**		
2.5 V6 24V (932A1) 140-141 kW (190-192 PS) AR 32401, AR 32402	09.97→ 09.02		**545-OS**		**996-AR**				
2.5 V6 24V (932A11_) 141 kW (192 PS) AR 32405	10.00→ 09.05		**545-OS**		**996-AR**				
3.2 GTA (932AXB) 184 kW (250 PS) 932 A.000	03.02→ 09.05				**996-AR**				
156 Sportwagon (932_)									
1.6 16V T.SPARK (932A4) 82-88 kW (112-120 PS) AR 32102	01.00→ 09.05		**545-OS**		**996-AR**				

See disclaimer on page 1

© MS Motorservice International GmbH 2021

156 Sportwagon (932_)									
1.6 16V T.SPARK. (932B4100) 81-88 kW (110-120 PS) AR 32102, AR 32103, AR 32104, AR 67601	05.00→ 05.06		**545-OS**		**996-AR**				
1.8 16V T.SPARK (932A3) 106 kW (144 PS) AR 32201	05.00→ 10.00		**545-OS**		**996-AR**				
1.8 16V T.SPARK (932B31__) 103 kW (140 PS) AR 32205	02.97→ 05.06		**545-OS**		**996-AR**				
1.9 JTD (932.B2B00) 81 kW (110 PS) AR 37101	01.01→ 05.01		**545-OS**		**996-AR**				
1.9 JTD (932B2) 77 kW (105 PS) AR 32302	05.00→ 10.00		**545-OS**		**996-AR**				
1.9 JTD (932B2B, 932B2C) 81-88 kW (110-120 PS) 937 A2.000	05.01→ 05.06		**545-OS**		**996-AR**		**4291-FS**		
1.9 JTD (932BXE00) 100 kW (136 PS) 192 B1.000	11.02→ 11.04		**545-OS**		**996-AR**		**4291-FS**		
1.9 JTD (932BXE00) 93-103 kW (126-140 PS) 937 A4.000	11.03→ 05.06		**545-OS**		**996-AR**		**4291-FS**		
1.9 JTD (932BXE00, 932BXN00) 110 kW (150 PS) 937 A5.000	03.05→ 05.06				**996-AR**				
1.9 JTD 16V (932BXE00) 103 kW (140 PS) 192 A5.000	11.02→ 05.06		**545-OS**		**996-AR**		**4291-FS**		
1.9 JTD 16V Q4 (932BXN20) 110 kW (150 PS) 937 A5.000	07.04→ 05.06				**996-AR**				
2.0 16V T.SPARK (932A2) 110-114 kW (150-155 PS) AR 32301, AR 32310	05.00→ 06.02		**545-OS**		**996-AR**				
2.0 16V T.SPARK (932B21__) 110-114 kW (150-155 PS) AR 32310	10.00→ 03.02		**545-OS**		**996-AR**				
2.0 JTS (932BXA) 119-122 kW (162-166 PS) 937 A1.000	03.02→ 05.06	→09.04	**504-OS**		**996-AR**				
2.0 JTS (932BXD00, 932BXD01) 110-121 kW (150-165 PS) 932 A2.000	03.02→ 05.06				**996-AR**				
2.4 JTD (932.B1B00) 103 kW (140 PS) 839 A6.000	10.00→ 05.06		**252-OS**		**996-AR**		**4291-FS**		
2.4 JTD (932.BXC00) 110 kW (150 PS) 841 C000	03.02→ 05.06		**252-OS**		**996-AR**		**4291-FS**		
2.4 JTD (932B1) 99-100 kW (135-136 PS) AR 32501	05.00→ 09.03		**252-OS**		**996-AR**		**4291-FS**		
2.4 JTD (932BXF00) 120-147 kW (163-200 PS) 841 M.000, 841 N.000	06.03→ 05.06				**996-AR**				
2.4 JTD (932BXF00) 129 kW (175 PS) 841 G.000	10.03→ 05.06				**996-AR**				
2.5 V6 24V (932A1) 140 kW (190 PS) AR 32401	05.00→ 08.03		**545-OS**		**996-AR**				
2.5 V6 24V (932B1100) 141 kW (192 PS) AR 32405	02.97→ 05.06		**545-OS**		**996-AR**				
3.2 GTA (932.BXB00) 184 kW (250 PS) 932 A.000	03.02→ 05.06				**996-AR**				

© MS Motorservice International GmbH 2021

See disclaimer on page 1

159 (939_)									
1.8 MPI (939AXL1A) 96-103 kW (131-140 PS) 939 A4.000	06.05→ 11.11		**4118-OX**						**4204-AC** **4205-ACC**
1.8 TBi (939.AXN1B) 147 kW (200 PS) 939 B1.000	05.09→ 12.12		**4460-OX**						**4204-AC** **4205-ACC**
1.9 JTDM 16V (939AXC1B, 939AXC12) 110 kW (150 PS) 939 A2.000	09.05→ 11.11	M&H UFI	**4111-OX** **4460-OX**						**4204-AC** **4205-ACC**
1.9 JTDM 16V (939AXF1B, 939AXC1B) 100 kW (136 PS) 939 A8.000	09.05→ 11.11	M&H	**4111-OX** **4460-OX**						**4204-AC** **4205-ACC**
1.9 JTDM 16V (939AXF1B, 939AXC1B) 100 kW (136 PS) 937 A8.000	09.05→ 11.11	M&H UFI	**4111-OX** **4460-OX**						**4204-AC** **4205-ACC**
1.9 JTDM 8V (939AXE1B) 88 kW (120 PS) 939 A1.000	09.05→ 11.11	M&H UFI	**4111-OX** **4460-OX**						**4204-AC** **4205-ACC**
1.9 JTDM 8V (939AXE1B, 939BXE1B, 939BXH1B) 85 kW (115 PS) 939 A7.000	09.05→ 11.11	M&H	**4111-OX** **4460-OX**						**4204-AC** **4205-ACC**
1.9 JTDM 8V (939AXE1B, 939BXE1B, 939BXH1B) 85 kW (115 PS) 937 A7.000	09.05→ 11.11	M&H UFI	**4111-OX** **4460-OX**						**4204-AC** **4205-ACC**
1.9 JTS (939AXA1B) 118 kW (160 PS) 939 A6.000	09.05→ 11.11		**630-OX**						**4204-AC** **4205-ACC**
2.0 JTDM (939AXP1B) 125 kW (170 PS) 939 B3.000	05.09→ 11.11		**4460-OX**						**4204-AC** **4205-ACC**
2.0 JTDM (939AXQ1B) 120 kW (163 PS) 844 A2.000	05.09→ 11.11		**4460-OX**						**4204-AC** **4205-ACC**
2.0 JTDM (939AXR1B) 100 kW (136 PS) 939 B4.000	06.10→ 11.11		**4460-OX**						**4204-AC** **4205-ACC**
2.2 JTS (939AXB1B, 939AXB11) 136 kW (185 PS) 939 A5.000	09.05→ 11.11		**630-OX**						**4204-AC** **4205-ACC**
2.4 JTDM (939AXD) 154 kW (210 PS) 939 A9.000	07.07→ 11.11								**4204-AC** **4205-ACC**
2.4 JTDM (939AXD12, 939AXD1B) 147-154 kW (200-209 PS) 939 A3.000	09.05→ 11.11								**4204-AC** **4205-ACC**
2.4 JTDM Q4 (939AXMB2) 154 kW (210 PS) 939 A9.000	05.07→ 11.11								**4204-AC** **4205-ACC**
3.2 JTS (939AXG2B) 191 kW (260 PS) 939 A.000	01.08→ 11.11								**4204-AC** **4205-ACC**
3.2 JTS Q4 (939AXH1B, 939AXG22) 191 kW (260 PS) 939 A.000	12.05→ 11.11								**4204-AC** **4205-ACC**
159 Sportwagon (939_)									
1.8 MPI (939BXL1A) 96-103 kW (131-140 PS) 939 A4.000	06.05→ 11.11		**4118-OX**						**4204-AC** **4205-ACC**
1.8 TBi (939BXN1B) 147 kW (200 PS) 939 B1.000	07.09→ 11.11		**4460-OX**						**4204-AC** **4205-ACC**
1.9 JTDM 16V (939BXC1B) 100 kW (136 PS) 937 A8.000	03.06→ 11.11	M&H UFI	**4111-OX** **4460-OX**						**4204-AC** **4205-ACC**

See disclaimer on page 1

© MS Motorservice International GmbH 2021

159 Sportwagon (939_)									
1.9 JTDM 16V (939BXC1B, 939BXC12) 110 kW (150 PS) 939 A2.000	03.06→ 11.11	M&H UFI	**4111-OX** **4460-OX**						**4204-AC** **4205-ACC**
1.9 JTDM 8V (939AXH1B, 939BXH1B) 85 kW (115 PS) 937 A7.000	03.06→ 11.11	M&H UFI	**4111-OX** **4460-OX**						**4204-AC** **4205-ACC**
1.9 JTDM 8V (939BXE1B) 88 kW (120 PS) 939 A1.000	03.06→ 11.11	M&H UFI	**4111-OX** **4460-OX**						**4204-AC** **4205-ACC**
1.9 JTS (939BXA1B) 118 kW (160 PS) 939 A6.000	03.06→ 11.11		**630-OX**						**4204-AC** **4205-ACC**
2.0 JTDM (939BXP1B) 125 kW (170 PS) 939 B3.000	07.09→ 11.11		**4460-OX**						**4204-AC** **4205-ACC**
2.0 JTDM (939BXQ1B) 120 kW (163 PS) 844 A2.000	05.09→ 11.11		**4460-OX**						**4204-AC** **4205-ACC**
2.0 JTDM (939BXR1B) 100 kW (136 PS) 939 B4.000	06.10→ 11.11		**4460-OX**						**4204-AC** **4205-ACC**
2.2 JTS (939BXB1B, 939BXB11) 136 kW (185 PS) 939 A5.000	03.06→ 11.11		**630-OX**						**4204-AC** **4205-ACC**
2.4 JTDM (939.BXM1B) 154 kW (210 PS) 939 A9.000	05.07→ 12.12								**4204-AC** **4205-ACC**
2.4 JTDM (939BXD1B, 939BXD12) 147-154 kW (200-209 PS) 939 A3.000	03.06→ 11.11								**4204-AC** **4205-ACC**
2.4 JTDM Q4 (939BXM2B) 154 kW (210 PS) 939 A9.000	05.07→ 11.11								**4204-AC** **4205-ACC**
3.2 JTS (939BXH1B) 191 kW (260 PS) 939 A.000	02.08→ 11.11								**4204-AC** **4205-ACC**
3.2 JTS Q4 (939BXG2B, 939BXG22) 191 kW (260 PS) 939 A.000	03.06→ 11.11								**4204-AC** **4205-ACC**
164 (164_)									
2.0 (164A2C) 102-106 kW (138-144 PS) AR 06416	06.87→ 09.98	→08.90	**003-OS**			(P)	**032-FP** **632-FP**		
2.0 T.S. (164.A2H) 105-109 kW (143-148 PS) AR 06420	06.87→ 09.92	→08.90	**003-OS**			(P)	**032-FP** **632-FP**		
2.0 T.S. (164.H3) 106 kW (144 PS) AR 64103	09.92→ 09.98		**003-OS**			(AL)	**080-FP**		
2.0 Turbo (164A2B) 128-129 kW (174-175 PS) AR 06476	10.87→ 09.98						**273-FP**		
2.0 Turbo (164A2B) 128-129 kW (174-175 PS) AR 06476	02.88→ 10.92						**273-FP**		
2.0 Twin Spark (164A2) 105-109 kW (143-148 PS) AR 06420	06.87→ 09.92	→08.90	**003-OS**			(P)	**032-FP** **632-FP**		
2.0 V6 Turbo (164.A2G, 164.A2F) 150 kW (204 PS) AR 64101	03.91→ 09.92						**273-FP**		
2.0 V6 Turbo (164.K3) 148-150 kW (201-204 PS) AR 64102	09.92→ 09.98						**273-FP**		

© MS Motorservice International GmbH 2021

See disclaimer on page 1

164 (164_)									
2.5 TD (164.A1A) 84 kW (114 PS) VM 84 A	06.87→ 09.92		**052-OS** **052/3-OS**				**075-FS**		
2.5 TD (164.K2A, 164.K2B) 92 kW (125 PS) VM 08 B, VM 32 B	09.92→ 09.98		**139-OS**				**075-FS**		
3.0 (164A) 136-141 kW (184-192 PS) AR 06410	11.87→ 09.91						**273-FP**		
3.0 (164AG, 164H1) 156-171 kW (212-233 PS) AR 64304	09.93→ 12.95						**273-FP**		
3.0 (164H1) 156-171 kW (212-233 PS) AR 64304	04.93→ 02.95						**273-FP**		
3.0 (164H1) 156-171 kW (212-233 PS) AR 64304	03.95→ 08.97						**273-FP**		
3.0 24V (164.K1) 132-170 kW (180-231 PS) AR 64306, AR 66301, AR 66302	09.92→ 09.98						**273-FP**		
3.0 24V (164K1G, 164K1F) 151-155 kW (205-211 PS) AR 66302	03.95→ 10.97						**273-FP**		
3.0 24V (164K1M) 150-170 kW (204-231 PS) AR 64308	11.92→ 10.97						**273-FP**		
3.0 24V Q4 (164.K1M, 164.K1C) 150-170 kW (204-231 PS) AR 64307, AR 64308	02.94→ 09.98						**273-FP**		
3.0 24V QV (164.H1) 156-171 kW (212-233 PS) AR 64304	09.92→ 09.98						**273-FP**		
3.0 24V QV All-wheel Drive (164K1H) 156-171 kW (212-233 PS) AR 64304, AR 64307	11.92→ 10.97						**273-FP**		
3.0 V6 (164.A) 136-141 kW (184-192 PS) AR 06410	06.87→ 09.92						**273-FP**		
3.0 V6 (164.AD, 164.AH, 164.AB) 135 kW (184 PS) AR 06412	06.87→ 09.92						**273-FP**		
3.0 V6 (164.H1A, 164.H1B, 164.K1P) 132-145 kW (180-197 PS) AR 64303, AR 64305, AR 64399, AR 66303	09.92→ 09.98						**273-FP**		
3.0 i.e. QV (164.AG) 147 kW (200 PS) AR 06430, AR 64301	09.90→ 09.92						**273-FP**		
166 (936_)									
2.0 T.Spark (936A3A__) 114 kW (155 PS) AR 34103	09.98→ 10.00		**545-OS**		**996-AR**				**4240-ACC**
2.0 T.Spark (936A3B00) 110 kW (150 PS) AR 36301	10.00→ 06.07		**545-OS**		**996-AR**				**4240-ACC**
2.0 V6 (936A3___) 151 kW (205 PS) AR 34102	09.98→ 10.00		**545-OS**		**996-AR**				**4240-ACC**
2.4 JTD (936A2A__) 100 kW (136 PS) AR 34202	09.98→ 10.00		**545-OS**		**996-AR**		**4291-FS**		**4240-ACC**
2.4 JTD (936A2B__) 103 kW (140 PS) 839 A6.000	10.00→ 06.07		**545-OS**		**996-AR**	→10.02	**4291-FS**		**4240-ACC**
2.4 JTD (936AXA00, 936A3B00) 110 kW (150 PS) 841 C000	04.02→ 06.07		**545-OS**		**996-AR**	→10.02	**4291-FS**		**4240-ACC**

See disclaimer on page 1

© MS Motorservice International GmbH 2021

166 (936_)									
2.4 JTD (936AXC00) 120-147 kW (163-200 PS) 841 M.000	07.06→ 06.07		**545-OS**		**996-AR**				**4240-ACC**
2.4 JTD (936AXC00, 936AXD01) 129 kW (175 PS) 841 G.000, 841 H.000	10.03→ 06.07		**545-OS**		**996-AR**				**4240-ACC**
2.4 JTD (936AXC00, 936AXG00) 120-147 kW (163-200 PS) 841 M.000, 936 B.000	07.05→ 06.07		**545-OS**		**996-AR**				**4240-ACC**
2.4 JTD (936AXD01, 936AXC00) 120-147 kW (163-200 PS) 841 M.000, 841 N.000	10.03→ 06.07		**545-OS**		**996-AR**				**4240-ACC**
2.5 V6 24V (936A21__) 138 kW (188 PS) AR 36201	10.00→ 06.07		**545-OS**		**996-AR**				**4240-ACC**
2.5 V6 24V (936A2___) 140 kW (190 PS) AR 34201	09.98→ 12.06		**545-OS**		**996-AR**				**4240-ACC**
3.0 V6 24V (936A1000, 936A1001) 166 kW (226 PS) AR 34301, AR 34302	09.98→ 06.07				**996-AR**				**4240-ACC**
3.0 V6 24V (936A11__) 162 kW (220 PS) AR 36101	10.00→ 06.07				**996-AR**				**4240-ACC**
3.2 V6 24V (936AXB00, 936AXA00) 176-184 kW (240-250 PS) 936 A.000	10.03→ 06.07				**996-AR**				**4240-ACC**
33 (905_)									
1.8 TD (905A4) 54 kW (73 PS) VM 82 A	01.86→ 06.90		**139-OS**			→12.89	**075-FS** **001-FS**		
33 (907_)									
1.8 TD (907A5) 62 kW (84 PS) VM 96 A	07.90→ 09.94		**139-OS**				**001-FS** **075-FS**		
33 Sportwagon (905_)									
1.8 TD (905B4, 905A4) 62 kW (84 PS) VM 96 A	01.86→ 12.89		**139-OS**				**001-FS** **075-FS**		
6 (119_)									
2.5 i.e. (119.AA, 119.AB) 110-118 kW (150-160 PS) AR 01928	10.83→ 12.86					(P)	**032-FP** **632-FP**		
2.5 i.e. (119AA, 119AB) 110-118 kW (150-160 PS) AR 01928	08.79→ 06.84					(P)	**032-FP** **632-FP**		
75 (162_)									
1.6 (162.B2B, 162.B2C) 81 kW (110 PS) AR 06100	05.85→ 09.89		**003-OS**			08.89→ (P), 08.89→	**032-FP** **632-FP**		
1.6 (162B2) 76-81 kW (103-110 PS) AR 61101	05.85→ 09.89		**003-OS**			08.89→ (P), 08.89→	**032-FP** **632-FP**		
1.6 Cat (162.B2B, 162.B2C) 76-81 kW (103-110 PS) AR 61101	05.89→ 02.92		**003-OS**			(P)	**032-FP** **632-FP**		
1.8 (162.B1A, 162.B1B) 85-89 kW (116-121 PS) AR 06202	09.85→ 06.89		**003-OS**			(P)	**032-FP** **632-FP**		
1.8 (162.B1H) 90 kW (122 PS) AR 61201	08.89→ 02.92		**003-OS**			(P)	**032-FP** **632-FP**		

© MS Motorservice International GmbH 2021

See disclaimer on page 1

75 (162_)									
1.8 (162.B1H) 93-95 kW (126-129 PS) AR 67101	08.89→ 02.92		**003-OS**			(P)	**032-FP** **632-FP**		
1.8 (162.B1L, 162.B1F) 88 kW (120 PS) AR 06168, AR 61102	09.88→ 02.92		**003-OS**			(P)	**032-FP** **632-FP**		
1.8 Turbo (162.B1C, 162.B1D, 162.B1G) 110-114 kW (150-155 PS) AR 06134	09.86→ 02.92		**003-OS**				**273-FP**		
1.8 Turbo i.e. (162.B1E) 110-114 kW (150-155 PS) AR 06134, AR 06158	02.86→ 01.90		**003-OS**				**273-FP**		
2.0 (162.BA) 94-96 kW (128-131 PS) AR 06212	05.85→ 10.88		**003-OS**						
2.0 T.S Cat (162.B4A) 107-109 kW (146-148 PS) AR 06224	05.85→ 02.92		**003-OS**			(P)	**032-FP** **632-FP**		
2.0 T.S. (162.4CB, 162.B4, 162.B4A) 107-109 kW (146-148 PS) AR 06166, AR 06224	01.87→ 02.92		**003-OS**			(P)	**032-FP** **632-FP**		
2.0 TD (162.BD, 162.BG) 70 kW (95 PS) VM 80 A	05.85→ 09.92						**075-FS**		
2.4 TD (162B5) 81 kW (110 PS) VM 81 A	01.89→ 02.92						**075-FS**		
2.5 V6 (162.B3) 110-116 kW (150-158 PS) AR 01646, AR 01648, AR 01911	05.85→ 08.86					(P)	**032-FP** **632-FP**		
3.0 V6 (162.B6C) 139-141 kW (189-192 PS) AR 61503	02.90→ 02.92		**003-OS**			(P)	**032-FP** **632-FP**		
3.0 V6 Cat (162.B6A) 136-138 kW (185-188 PS) AR 06124	01.87→ 02.92		**003-OS**			(P)	**032-FP** **632-FP**		
90 (162_)									
1.8 (162.A1A) 85-89 kW (116-121 PS) AR 06202	10.84→ 07.87		**003-OS**						
1.8 (162A1) 85-89 kW (116-121 PS) AR 06202	10.84→ 07.87		**003-OS**						
2.0 i.e. (162.A2A, 162.A2E) 94-97 kW (128-132 PS) AR 01713, AR 06212	10.84→ 07.87		**003-OS**			(P)	**032-FP** **632-FP**		
2.0 i.e. (162A2B) 97 kW (132 PS) AR 06210	10.84→ 07.87					(P)	**032-FP** **632-FP**		
2.4 TD (162.B5) 81 kW (110 PS) VM 81 A	10.84→ 07.87						**075-FS**		
2.5 i.e. V6 (162.A, 162.AA) 110-116 kW (150-158 PS) AR 01646, AR 01911	10.84→ 07.87					(P)	**032-FP** **632-FP**		
ALFASUD (901_)									
1.2 (901.D0, 901.D1) 46 kW (63 PS) AR 30102	06.72→ 09.84	→02.80	**003-OS**						
1.2 (901.D5) 44 kW (60 PS) AR 30102 S	03.80→ 09.84		**003-OS**						
1.2 ti 50 kW (68 PS) AR 30104	11.73→ 09.84	→02.80	**003-OS**						
1.3 SC/ti Super (901F3C, 901G2) 55 kW (75 PS) AR 30164	09.77→ 09.84	→04.78	**003-OS**						
1.3 Super (901.F2) 51 kW (69 PS) AR 30160	01.79→ 09.84		**003-OS**						

See disclaimer on page 1

© MS Motorservice International GmbH 2021

ALFASUD (901_)									
1.3 ti (901.G0) 55 kW (75 PS) AR 30184	09.77→ 09.84	→04.78	**003-OS**						
1.3 ti (901.G4) 63-66 kW (85-90 PS) AR 30168	03.80→ 12.84		**003-OS**						
ALFASUD Giardinetta (904_)									
1.2 (904A) 46 kW (63 PS) AR 30102	01.78→ 12.81	→02.80	**003-OS**						
1.3 (904B) 48-50 kW (65-68 PS) AR 30180	01.78→ 07.79	→04.78	**003-OS**						
1.3 (904B2) 51 kW (69 PS) AR 30160	03.80→ 12.81		**003-OS**						
ALFASUD Sprint (902_)									
1.3 (902.A0) 55 kW (75 PS) AR 30184	09.76→ 12.81	→04.78	**003-OS**						
1.4 (902A) 55 kW (75 PS) AR 30164	05.78→ 02.80		**003-OS**						
1.4 (902A) 63-66 kW (85-90 PS) AR 30168	07.79→ 12.89		**003-OS**						
ALFETTA (116_)									
1.6 (116.B1A) 78-80 kW (106-109 PS) AR 01600	01.75→ 12.84		**003-OS**						
1.8 (116.B2) 88-90 kW (120-122 PS) AR 01678	10.79→ 12.84		**003-OS**						
1.8 (11608) 87-89 kW (118-121 PS) AR 01608	10.79→ 12.84		**003-OS**						
1.8 (11608, 11642) 85 kW (115 PS) AR 01608 X	07.74→ 04.82		**003-OS**						
2.0 (116.55F, 116.56F, 116.55N, 116.56N) 94-97 kW (128-132 PS) AR 01655, AR 01713, AR 10520	07.78→ 12.84		**003-OS**						
2.0 (116.55G, 116.56G) 82-90 kW (112-122 PS) AR 01623	03.77→ 02.80		**003-OS**						
2.0 TD (116.BA) 60 kW (82 PS) VM4HT/2	10.79→ 03.83						**075-FS**		
2.4 TD (116.B3) 69-70 kW (94-95 PS) VM4HT 2.4	04.83→ 12.84						**075-FS**		
ALFETTA GT (116_)									
1.6 (11604) 78-80 kW (106-109 PS) AR 01600	01.76→ 09.82		**003-OS**						
1.8 (11610) 85 kW (115 PS) AR 01608 X	01.74→ 12.76		**003-OS**						
1.8 (11610, 11654) 87-89 kW (118-121 PS) AR 01608	06.74→ 12.76		**003-OS**						
2.0 (11610) 82-90 kW (112-122 PS) AR 01623	07.78→ 01.86		**003-OS**						
2.0 (11636, 11610) 96 kW (131 PS) AR 01655	06.77→ 12.84		**003-OS**						
BRERA (939_)									
1.8 TBi (939DXN1B) 147 kW (200 PS) 939 B1.000	05.09→ 06.10		**4460-OX**						**4204-AC** **4205-ACC**
2.0 JTDM (939DXP1B) 125 kW (170 PS) 939 B3.000	05.09→ 06.10		**4460-OX**						**4204-AC** **4205-ACC**

© MS Motorservice International GmbH 2021

See disclaimer on page 1

BRERA (939_)									
2.0 JTDM (939DXQ1B) 120 kW (163 PS) 844 A2.000	03.08→ 06.10		**4460-OX**						**4204-AC** **4205-ACC**
2.2 JTS (939.DXB11) 136 kW (185 PS) 939 A5.000	01.06→ 05.11		**630-OX**						**4204-AC** **4205-ACC**
2.4 JTDM 20V (939DXD1B, 939DXD12) 147-154 kW (200-209 PS) 939 A3.000	01.06→ 03.11								**4204-AC** **4205-ACC**
2.4 JTDM 20V (939DXD1B, 939DXM1B) 154 kW (210 PS) 939 A9.000	05.07→ 03.11								**4204-AC** **4205-ACC**
3.2 JTS (939DXG2B, 939DXG1B) 191 kW (260 PS) 939 A.000	03.08→ 06.10								**4204-AC** **4205-ACC**
3.2 JTS Q4 (939.DXG22) 191 kW (260 PS) 939 A.000	01.06→ 05.11								**4204-AC** **4205-ACC**
GIULIA (105_)									
1.6 T.I (105) 65-68 kW (88-92 PS) AR 00112	01.62→ 12.78		**003-OS**						
1300 Super (115) 64-65 kW (87-89 PS) AR 00530	01.74→ 12.78		**003-OS**						
1300 TI (105,39) 62-75 kW (84-102 PS) AR00531	04.69→ 07.75		**003-OS**						
1600 Super (105,14) 71-81 kW (97-110 PS) AR 00526	06.64→ 08.69		**003-OS**						
1600 Super (115) 71-81 kW (97-110 PS) AR 00526	01.74→ 12.78		**003-OS**						
GIULIA (952_)									
2.2 D (952AEM250, 952AEA250) 100-132 kW (136-180 PS) 552 66 388, 552 68 532	10.15→						**4958-FC**		
2.2 D (952AEM250, 952AEA250) 100-140 kW (136-190 PS) 463 35 975, 552 75 156, 552 84 636	08.18→						**4958-FC**		
2.2 D (952AFA25, 952AFM25, 952ALA25) 100-132 kW (136-180 PS) 552 66 388, 552 68 532, 552 71 040	10.15→						**4958-FC**		
2.2 D (952AGA250, 952AGM250, 952ASM2, 952ASA2) 100-140 kW (136-190 PS) 463 35 975, 552 66 388, 552 68 532, 552 84 636	10.15→						**4958-FC**		
2.2 D (952ALA25, 952AFM25, 952APA2) 100-154 kW (136-209 PS) 463 35 975, 552 68 818, 552 84 636	08.18→						**4958-FC**		
2.2 D Q4 (952AFA45M) 132-154 kW (180-209 PS) 552 68 818	04.17→						**4958-FC**		
2.2 D Q4 (952AFA45M, 952ANA4) 132-154 kW (180-209 PS) 552 68 818, 552 84 529	08.18→						**4958-FC**		
2.2 D Q4 (952AHA45, 952AMA4) 132-154 kW (180-209 PS) 552 68 818, 552 84 529	11.16→						**4958-FC**		
GIULIA GT (105_)									
1300 Super 64-65 kW (87-89 PS) AR 00530	01.74→ 12.78		**003-OS**						

See disclaimer on page 1

© MS Motorservice International GmbH 2021

GIULIA GT (105_)									
1600 Super 71-81 kW (97-110 PS) AR 00526	01.74→ 12.78		**003-OS**						
GIULIA SPIDER (101_)									
1.6 65-68 kW (88-92 PS) AR 00112	03.62→ 12.66		**003-OS**						
1.6 (101.23) 82-83 kW (112-113 PS) AR 00121, AR 00516	03.62→ 02.69		**003-OS**						
GIULIETTA (116_)									
1.3 (116.44A) 66-70 kW (90-95 PS) AR 01644	10.77→ 06.83		**003-OS**						
1.6 (116.50B) 78-80 kW (106-109 PS) AR 01600	10.77→ 04.85		**003-OS**						
1.8 (116.AA, 116.AB) 88-90 kW (120-122 PS) AR 01678	04.79→ 04.85		**003-OS**						
1.8 (116AA, 116AB) 88-90 kW (120-122 PS) AR 01678	06.83→ 07.85		**003-OS**						
2.0 (116.A1A) 96 kW (131 PS) AR 01655, AR 11671	06.80→ 04.85		**003-OS**						
2.0 TD (116A2) 61 kW (83 PS) VM 4 HT	01.83→ 12.85						**030-FC**		
2.0 Turbo (116) 125 kW (170 PS) AR 01699	04.83→ 06.85						**030-FC**		
GIULIETTA (940_)									
1.4 BiFuel (940FXA1A, 940FXT1A) 88 kW (120 PS) 198 A4.000	12.11→ 02.17		**4103-OX**						**4701-AC**
1.4 TB (940FXA1A) 88 kW (120 PS) 198 A4.000, 940 B7.000	04.10→		**4103-OX**						**4701-AC**
1.4 TB (940FXB1A) 110-125 kW (150-170 PS) 940 A2.000	04.10→		**4103-OX**						**4701-AC**
1.4 TB (940FXF1A) 85 kW (116 PS) 940 A6.000	04.10→ 02.16		**4103-OX**						**4701-AC**
1.4 TB (940FXG1A) 120 kW (163 PS) 955 A8.000	04.10→		**4103-OX**						**4701-AC**
1.4 TB (940FXN1A, 940FXU1A) 77 kW (105 PS) 940 B1.000, 940 B8.000	04.11→		**4103-OX**						**4701-AC**
1.6 JTDM (940FXD1A) 77 kW (105 PS) 940 A3.000	04.10→		**4595-OX**						**4701-AC**
1.8 TBi (940FXC1A) 169-177 kW (230-241 PS) 940 A1.000	04.10→ 02.16		**4460-OX**	→03.14	**4260-AP**				**4701-AC**
1.8 TBi (940FXC1A) 169-177 kW (230-241 PS) 940 A1.000	04.10→ 09.13		**4460-OX**		**4260-AP**				**4701-AC**
1.8 TBi (940FXR11) 177 kW (241 PS) 940 B2.000, 960 A1.000	09.13→		**4460-OX**						
2.0 JTDM (940.FXL1A) 103 kW (140 PS) 940 A5.000	04.10→		**4595-OX**						**4701-AC**
2.0 JTDM (940FXE1A) 110-125 kW (150-170 PS) 552 83 099, 940 A4.000	04.10→		**4595-OX**						**4701-AC**

© MS Motorservice International GmbH 2021

See disclaimer on page 1

GIULIETTA (940_)									
2.0 JTDM (940FXH1A, 940FXH11, 940.FXZ11, 940.FXZ1A) 120 kW (163 PS) 940 A7.000, 940 B9.000	04.10→		**4595-OX**						**4701-AC**
2.0 JTDM (940FXM1A, 940FXS1A, 940FYD1A) 100 kW (136 PS) 940 A8.000, 940 B6.000, 940 C4.000	04.10→ 02.16		**4595-OX**						**4701-AC**
GT (937_)									
1.8 TS (937CXR1A) 103 kW (140 PS) AR 32205	11.03→ 09.10		**545-OS**						
1.9 JTD (937CXN1B) 110 kW (150 PS) 937 A5.000	11.03→ 09.10		**545-OS**		**4067-AP**				
1.9 JTD (937CXN1B, 937CXZ1B) 125 kW (170 PS) 937 A6.000	05.08→ 09.10		**545-OS**		**4067-AP**				
2.0 JTS (937CXH11, 937CXH1A, 937CXT1A) 110-121 kW (150-165 PS) 932 A2.000	12.06→ 09.10		**504-OS**						
2.0 JTS (937CXH1A, 937CXH11) 110-122 kW (150-166 PS) 932 A2.000, 937 A1.000	11.03→ 09.10		**504-OS**						
3.2 GTA (937CXP1B) 176-184 kW (240-250 PS) 936 A.000	11.03→ 09.10				**996-AR**				
GTV (116_)									
2.0 (116.36 E) 94-96 kW (128-131 PS) AR 06212	01.85→ 12.85		**003-OS**						
2.0 (11636) 94-96 kW (128-131 PS) AR 01655, AR 06212	07.78→ 01.86		**003-OS**						
GTV (916_)									
1.8 16V (916C3) 106 kW (144 PS) AR 32201	05.98→ 10.05		**545-OS**		**996-AR**		**273-FP**		
2.0 JTS (916CXA00) 119-122 kW (162-166 PS) 937 A1.000	04.03→ 10.05	→09.04	**545-OS**		**996-AR**				
2.0 T.SPARK 16V (916.C2__, 916C2C00) 110-114 kW (150-155 PS) AR 16201, AR 32310	06.95→ 10.05		**545-OS**		**996-AR**		**273-FP**		
2.0 T.SPARK 16V (916C2C) 114 kW (155 PS) AR 32301	05.98→ 03.03				**996-AR**				
2.0 V6 Turbo (916.C2A) 148 kW (202 PS) AR 16202	06.95→ 09.98				**996-AR**		**273-FP**		
3.0 V6 24V (916.C1) 162 kW (220 PS) AR 16102	10.96→ 10.00					→07.00	**273-FP**		
3.0 V6 24V (916.C1B__) 160 kW (218 PS) AR 16105	10.00→ 10.05						**273-FP**		
MITO (955_)									
0.9 (955AXY1B, 955AXZ1B) 74-77 kW (101-105 PS) 199 B6.000	12.13→		**4513-OX**		**4723-AP**				**799-AC** **4231-ACC**
0.9 TwinAir (955.AXW1B) 63 kW (86 PS) 312 A2.000	07.11→		**4513-OX**		**4723-AP**				**799-AC** **4231-ACC**
0.9 TwinAir (955AXY1B) 74-77 kW (101-105 PS) 199 B6.000	04.13→		**4513-OX**		**4723-AP**				**799-AC** **4231-ACC**

See disclaimer on page 1

© MS Motorservice International GmbH 2021

MITO (955_)									
1.3 MultiJet (955AXH1B, 955AXT1A) 66 kW (90 PS) 199 A3.000, 955 B2.000	08.08→ 08.10	UFI Housing	**4099-OX** **4103-OX**		**4131-AP**				**799-AC** **4231-ACC**
1.3 MultiJet (955AXP1A, 955AYC1A) 70 kW (95 PS) 199 B1.000, 330 A1.000	09.09→ 12.18	UFI Housing	**4099-OX** **4103-OX** **4460-OX**		**4131-AP**				**799-AC** **4231-ACC**
1.3 MultiJet (955AXT1A) 62 kW (84 PS) 199 B4.000	01.11→	UFI Housing	**4099-OX** **4103-OX** **4460-OX**		**4131-AP**				**799-AC** **4231-ACC**
1.3 MultiJet (955AXT1A, 955AYA1A) 59 kW (80 PS) 199 B8.000	12.13→								**799-AC**
1.4 (955.AXB1B, 955.AXU1A) 57 kW (78 PS) 350 A1.000	03.11→		**109-OS**		**4557-AP**				**799-AC** **4231-ACC**
1.4 (955AXB1B) 57-58 kW (78-79 PS) 955 A1.000	08.08→ 08.13		**109-OS**		**4557-AP**				**799-AC** **4231-ACC**
1.4 (955AXB1B, 955.AXF1B) 70 kW (95 PS) 199 A6.000	09.08→ 08.13		**109-OS**		**4557-AP**				**799-AC** **4231-ACC**
1.4 (955AXV1A) 51 kW (69 PS) 955 A9.000	05.11→				**4267-AP**				**799-AC**
1.4 Bifuel (955.AXG1A) 88 kW (120 PS) 198 A4.000	04.16→								**799-AC**
1.4 Bifuel (955AXG1A) 88 kW (120 PS) 198 A4.000	01.09→		**4103-OX**		**4557-AP**				**799-AC** **4231-ACC**
1.4 MultiAir (955AXL1B) 77 kW (105 PS) 955 A6.000	09.09→ 08.13								**799-AC**
1.4 MultiAir (955AXN1B) 110-125 kW (150-170 PS) 940 A2.000	09.09→		**4103-OX**		**4557-AP**				**799-AC** **4231-ACC**
1.4 TB (955.AYB11, 955.AXB1B) 103 kW (140 PS) 955 B1.000	12.13→				**4557-AP**				**799-AC**
1.4 TJet (955AXA1B) 114 kW (155 PS) 199 A8.000	08.08→ 06.11		**4103-OX**		**4557-AP**				**799-AC** **4231-ACC**
1.4 TJet (955AXD1B) 110 kW (150 PS) 198 A1.000	09.08→ 06.11		**4103-OX**		**4557-AP**				**799-AC** **4231-ACC**
1.4 TJet (955AXG1A) 88 kW (120 PS) 198 A4.000	08.08→		**4103-OX**		**4557-AP**				**799-AC** **4231-ACC**
1.4 Turbo MultiAir (955AXM1A, 955AXR11) 99 kW (135 PS) 955 A2.000, 955 A7.000	10.09→		**4103-OX**		**4557-AP**				**799-AC** **4231-ACC**
1.4 Turbo MultiAir (955AXS1B, 955AXS11) 120 kW (163 PS) 955 A8.000	10.09→				**4557-AP**				**799-AC**
1.6 JTDM (955AXC1B) 88 kW (120 PS) 198 A2.000, 955 A3.000	08.08→		**4460-OX** **4595-OX**		**4557-AP**				**799-AC** **4231-ACC**
1.6 JTDM (955AXE1B) 85 kW (115 PS) 955 A4.000	08.08→		**4460-OX** **4595-OX**		**4557-AP**				**799-AC** **4231-ACC**
RZ (162_)									
3.0 V6 Zagato (162D1) 151-155 kW (205-211 PS) AR 61501	01.92→ 12.94					(P)	**032-FP** **632-FP**		

© MS Motorservice International GmbH 2021

See disclaimer on page 1

SPIDER									
3.0i 132 kW (180 PS) AR 64305	10.94→						**273-FP**		
SPIDER (105_)									
1300 (10591) 64-65 kW (87-89 PS) AR 00530	01.68→ 12.77		**003-OS**						
1600 (10503) 71-81 kW (97-110 PS) AR 00526, AR 00536, AR 01600	03.66→ 12.68		**003-OS**						
SPIDER (115_)									
1600 (11507) 80 kW (109 PS) AR 00536	03.71→ 12.79		**003-OS**						
1600 (11535) 71-81 kW (97-110 PS) AR 00526	03.76→ 12.90		**003-OS**						
1600 (115A2) 79 kW (107 PS) AR 01563	01.90→ 12.93		**003-OS**						
2.0 (115A1A) 81 kW (110 PS) AR 01615	01.74→ 12.84		**003-OS**				**032-FP** (P) **632-FP**		
2000 (11538, 115661) 92-94 kW (125-126 PS) AR 00515	08.86→ 12.90		**003-OS**			(P)	**632-FP**		
2000 (11538, 115A1) 92-94 kW (125-126 PS) AR 00515, AR 01590	01.77→ 12.93		**003-OS**			(P), 06.86→	**632-FP**		
2000 (115680, 115681) 85 kW (116 PS) AR 01544	08.86→ 12.90		**003-OS**				**032-FP** (P) **632-FP**		
2000 (115A1A) 86-88 kW (120 PS) AR 01588	01.90→ 12.93		**003-OS**				**032-FP** (P) **632-FP**		
SPIDER (916_)									
1.8 16V (916S3) 106 kW (144 PS) AR 32201	05.98→ 04.05		**545-OS**		**996-AR**				
2.0 JTS (916SXA00) 119-122 kW (162-166 PS) 937 A1.000	04.03→ 04.05	→07.04	**504-OS**		**996-AR**				
2.0 T.SPARK 16V (916S2B) 114 kW (155 PS) AR 32301	05.98→ 08.00		**545-OS**		**996-AR**		**273-FP**		
2.0 T.SPARK 16V (916S2C00) 110-114 kW (150-155 PS) AR 16201, AR 32310	06.95→ 04.05		**545-OS**		**996-AR**		**273-FP**		
2.0 V6 Turbo (916S2A) 148 kW (202 PS) AR 16202	05.98→ 04.05						**273-FP**		
3.0 V6 (916S1) 141 kW (192 PS) AR 16199	04.95→ 04.98				**996-AR**				
3.0 V6 (916S1) 141 kW (192 PS) AR 16101	06.95→ 04.05				**996-AR**				
3.0 V6 (916S1B00) 160 kW (218 PS) AR 16105	09.94→ 04.05				**996-AR**				
3.0 V6 24V (916S1) 162 kW (220 PS) AR 16102	01.99→ 10.03				**996-AR**				
SPIDER (939_)									
1.8 TBi (939DXN1B) 147 kW (200 PS) 939 B1.000	05.09→ 03.11		**4460-OX**						**4204-AC** **4205-ACC**
2.0 JTDM (939DXP1B, 939EXP1B) 125 kW (170 PS) 939 B3.000	05.09→ 06.10		**4460-OX**						**4204-AC** **4205-ACC**

See disclaimer on page 1

© MS Motorservice International GmbH 2021

SPIDER (939_)									
2.0 JTDM (939DXQ1B) 120 kW (163 PS) 844 A2.000	04.09→ 03.11		**4460-OX**						**4204-AC** **4205-ACC**
2.2 JTS (939EXB1B, 939EXB11) 136 kW (185 PS) 939 A5.000	03.06→ 03.11								**4204-AC** **4205-ACC**
2.4 JTDM (939DXM1B, 939EXM1B) 147-154 kW (200-209 PS) 939 A3.000	03.08→ 03.11								**4204-AC** **4205-ACC**
2.4 JTDM (939EXD1B, 939EXD12) 147-154 kW (200-209 PS) 939 A3.000	03.06→ 03.11								**4204-AC** **4205-ACC**
3.2 JTS (939EXG2B) 191 kW (260 PS) 939 A.000	03.08→ 03.11								**4204-AC** **4205-ACC**
3.2 JTS Q4 (939EXG2B, 939EXG22) 191 kW (260 PS) 939 A.000	03.06→ 03.11								**4204-AC** **4205-ACC**
SZ (162_)									
3.0 V6 Zagato (162C1) 151-155 kW (205-211 PS) AR 61501	09.88→ 08.94						**032-FP** (P) **632-FP**		
AR 6 Van (280_)									
2.4 D (280) 53 kW (72 PS) 8144.61.200	04.85→ 02.86	09.85→	**359-OS**				**075-FS**		
2.4 TD (280) 68 kW (92 PS) 8144.21.220	09.86→ 12.89		**359-OS**				**075-FS**		
2.5 D (280) 55 kW (75 PS) 8144.67.220	03.86→ 12.89		**359-OS**				**075-FS**		
AR 8 Platform/Chassis (280_)									
2.4 D (280) 53 kW (72 PS) 8140.61.200	04.78→ 08.86	mot. N414403→	**359-OS**				**030-FC**		
AR 8 Van (280_)									
2.4 D (280) 53 kW (72 PS) 8140.61.200	04.78→ 08.86	mot. N414403→	**359-OS**				**030-FC**		
SERIES AR 6									
10 Turbo 68 kW (92 PS) 8144.21.220	03.68→ 12.89		**359-OS**						
SERIES AR 8									
30	04.78→ 12.89	mot. N414403→	**359-OS**				**030-FC**		
32 53 kW (72 PS) 8144.61.200	04.78→ 12.89	mot. N414403→	**359-OS**				**030-FC**		
35 53 kW (72 PS) 8140.61.200, 8144.61.200	04.78→ 12.89	mot. N414403→	**359-OS**				**030-FC**		
40 53 kW (72 PS) 8140.61.200, 8144.61.200	04.78→ 12.89	mot. N414403→	**359-OS**				**030-FC**		
40 Turbo 68 kW (92 PS) 8140.21.200 D.I.	04.85→ 12.88	(12)	**359-OS**				**075-FS**		

© MS Motorservice International GmbH 2021

See disclaimer on page 1

B10 (E34)									
3.0 All-wheel Drive 170 kW (231 PS) M30 B30 (30C20)	10.93→ 03.95				**258-AP**				
4.0 232 kW (316 PS) M60 B40 (408S1K)	04.93→ 11.94				**238-AP**				
4.6 245-250 kW (333-340 PS) M62 B46 (468S4K)	03.94→ 04.95				**238-AP**				
B10 (E39)									
3.2 191-195 kW (260-265 PS) M60 B30 (308S6K)	08.97→ 12.98				**238-AP**		**328-FP** **645-FP**		
3.3 206 kW (280 PS) M52 B28 (286S7T)	01.99→ 02.03				**238-AP**				
4.6 V8 250-255 kW (340-347 PS) M62 B46 (468S72)	12.96→ 10.98				**238-AP**		**328-FP** **645-FP**		
4.6 V8 250-255 kW (340-347 PS) M62 B46 (468S72)	10.98→ 09.02				**238-AP**				
V8 S 4.8 276 kW (375 PS) N62 B48 A (F5)	01.02→ 05.04				**238-AP**				
B10 Touring (E34)									
3.0 All-wheel Drive 170 kW (231 PS) M30 B30 (30C20)	11.93→ 04.96				**258-AP**				
4.0 232 kW (316 PS) M60 B40 (408S1K)	04.94→ 09.94				**238-AP**				
4.6 245-250 kW (333-340 PS) M62 B46 (468S4K)	06.94→ 06.95				**238-AP**				
B10 Touring (E39)									
3.2 191-195 kW (260-265 PS) M60 B30 (308S6K)	08.97→ 12.98				**238-AP**		**328-FP** **645-FP**		
3.3 206 kW (280 PS) M52 B28 (286S7T)	02.99→ 10.03				**238-AP**				
4.6 V8 250-255 kW (340-347 PS) M62 B46 (468S72)	01.97→ 10.98				**238-AP**		**328-FP** **645-FP**		
4.6 V8 250-255 kW (340-347 PS) M62 B46 (468S72)	10.98→ 09.02				**238-AP**				
V8 S 4.8 276 kW (375 PS) N62 B48 A (F5)	01.02→ 05.04				**238-AP**				
B12 Coupe (E31)									
5.0 258 kW (351 PS) M70 B50 (5012KA)	06.90→ 05.94				**090-AP**				
5.6 306 kW (416 PS) M70 B57 (5714KA)	11.92→ 12.96				**090-AP**				
B3 (E30)									
2.7 150 kW (204 PS) M20 B27 (27EH2)	09.87→ 06.92				**090-AP**				
2.7 All-wheel Drive 150 kW (204 PS) M20 B27 (27EH2)	09.87→ 06.92				**090-AP**				
B3 (E36)									
3.0 184 kW (250 PS) M60 B30 (308S1K)	04.93→ 12.95				**238-AP**				
3.2 195 kW (265 PS) M60 B30 (308S)	04.96→ 04.99				**238-AP**				
B3 (E46)									
3.3 206 kW (280 PS) M52 B28 (286S)	03.99→ 07.02				**178-AP**				

See disclaimer on page 1

© MS Motorservice International GmbH 2021

B3 (E46)									
3.3 All-wheel Drive 206 kW (280 PS) M52 B28 (286S7T)	11.01→ 01.05				**178-AP**				
3.4 S 224 kW (305 PS) M52 B28 (286ST5)	08.02→ 01.06				**178-AP**				
B3 (E90)									
Bi-Turbo 265-300 kW (360-408 PS) N54 B30 A	09.07→ 03.10				**4262-AP**				
Bi-Turbo All-wheel Drive 265-300 kW (360-408 PS) N54 B30 A	03.08→ 03.10				**4262-AP**				
B3 Convertible (E30)									
2.7 150 kW (204 PS) M20 B27 (27EH2)	09.87→ 06.92				**090-AP**				
B3 Convertible (E36)									
3.0 184 kW (250 PS) M60 B30 (308S1K)	04.93→ 02.96				**238-AP**				
3.2 195 kW (265 PS) M60 B30 (308S)	04.96→ 03.99				**238-AP**				
B3 Convertible (E46)									
3.3 206 kW (280 PS) M52 B28 (286S7T)	10.00→ 07.02				**178-AP**				
3.4 S 224 kW (305 PS) M52 B28 (286ST5)	11.02→ 12.05				**178-AP**				
B3 Coupe (E36)									
3.2 195 kW (265 PS) M60 B30 (308S)	04.96→ 03.99				**238-AP**				
B3 Coupe (E46)									
3.3 206 kW (280 PS) M52 B28 (286S)	03.99→ 07.02				**178-AP**				
3.4 S 224 kW (305 PS) M52 B28 (286ST5)	11.02→ 01.06				**178-AP**				
B3 Coupe (E92)									
Bi-Turbo 265-300 kW (360-408 PS) N54 B30 A	09.07→ 03.10				**4262-AP**				
Bi-Turbo All-wheel Drive 265-300 kW (360-408 PS) N54 B30 A	03.08→ 03.10				**4262-AP**				
B3 Touring (E30)									
2.7 150 kW (204 PS) M20 B27 (27EH2)	09.87→ 06.92				**090-AP**				
B3 Touring (E36)									
3.0 184 kW (250 PS) M60 B30 (308S1K)	04.93→ 02.96				**238-AP**				
3.2 191-195 kW (260-265 PS) M60 B30 (308S6K)	04.96→ 03.99				**238-AP**				
B3 Touring (E46)									
3.3 206 kW (280 PS) M52 B28 (286S)	03.99→ 07.02				**178-AP**				
3.3 All-wheel Drive 206 kW (280 PS) M52 B28 (286S7T)	11.01→ 01.05				**178-AP**				
3.4 S 224 kW (305 PS) M52 B28 (286ST5)	08.02→ 01.06				**178-AP**				

© MS Motorservice International GmbH 2021

See disclaimer on page 1

B3 Touring (E91)									
Bi-Turbo 265-300 kW (360-408 PS) N54 B30 A	09.07→ 03.10				**4262-AP**				
Bi-Turbo All-wheel Drive 265-300 kW (360-408 PS) N54 B30 A	03.08→ 03.10				**4262-AP**				
B5 (E60)									
4.4 368 kW (500 PS) N62B44A19	03.05→ 09.10				**4125-AP**				
S 390 kW (530 PS) N62 B44 FB	10.07→ 03.10				**4125-AP**				
B5 Estate (E61)									
4.4 368 kW (500 PS) N62B44A19	03.05→ 09.10				**4125-AP**				
S 390 kW (530 PS) N62 B44 FB	10.07→ 03.10				**4125-AP**				
B6 Convertible (F12)									
BITURBO 397-441 kW (540-600 PS) N63 B44 B	01.15→ 03.16						**4521-FP**		
B6 Coupe (F13)									
BITURBO 397-441 kW (540-600 PS) N63 B44 B	01.15→ 03.16						**4521-FP**		
B8 (E36)									
4.6 245-250 kW (333-340 PS) F2/1 (M60 B46)	01.95→ 03.98				**238-AP**				
B8 Convertible (E36)									
4.6 245-250 kW (333-340 PS) F2/1 (M60 B46)	01.95→ 11.98				**238-AP**				
B8 Coupe (E36)									
4.6 245-250 kW (333-340 PS) F2/1 (M60 B46)	01.95→ 03.98				**238-AP**				
B8 Touring (E36)									
4.6 245-250 kW (333-340 PS) F2/1 (M60 B46)	01.95→ 03.98				**238-AP**				
C1 (E30)									
2.3 125 kW (170 PS) C1/1 (M20 B23)	08.83→ 11.85				**090-AP**				
2.5 136-140 kW (185-190 PS) M20 B25 (256KE1)	10.86→ 06.88				**090-AP**				
C2 (E30)									
2.5 136-140 kW (185-190 PS) M20 B25 (256KE1)	07.85→ 03.88				**090-AP**				
2.7 150-154 kW (204-209 PS) M20 B27 (276KE1)	02.86→ 07.87				**090-AP**				
2.7 150-154 kW (204-209 PS) M20 B27 (276KE1)	03.87→ 08.87				**090-AP**				
2.7 All-wheel Drive 150-154 kW (204-209 PS) M20 B27 (276KE1)	02.86→ 07.87				**090-AP**				
C2 Convertible (E30)									
2.7 150-154 kW (204-209 PS) M20 B27 (276KE1)	02.86→ 07.87				**090-AP**				

See disclaimer on page 1

© MS Motorservice International GmbH 2021

D3 (E90)									
2.0 147 kW (200 PS) M47 D20 (204D4)	12.05→ 04.08				**913-AR**				
2.0 Bi-Turbo 157 kW (214 PS) N47 D20 D	07.08→ 05.13		**4874-OX**				**4498-FP** **902-FP**		
D3 (F30)									
BITURBO 257 kW (350 PS) N57 D30 B	07.13→ 07.18				**4945-AP**				
D3 Coupe (E92)									
2.0 Bi-Turbo 157 kW (214 PS) N47 D20 D	07.08→ 05.13		**4874-OX**				**4498-FP** **902-FP**		
D3 Estate (E91)									
2.0 147 kW (200 PS) M47 D20 (204D4)	12.05→ 04.08				**913-AR**				
2.0 Bi-Turbo 157 kW (214 PS) N47 D20 D	07.08→ 05.13		**4874-OX**				**4498-FP** **902-FP**		
D3 Estate (F31)									
BITURBO 257 kW (350 PS) N57 D30 B	07.13→ 07.18				**4945-AP**				
BITURBO All-wheel Drive 257 kW (350 PS) N57 D30 B	07.13→ 07.18				**4945-AP**				
D4 Convertible (F33)									
BITURBO 257 kW (350 PS) N57 D30 B	09.14→				**4945-AP**				
D4 Coupe (F32)									
BITURBO 257 kW (350 PS) N57 D30 B	09.14→				**4945-AP**				
D5 (F10)									
BITURBO 257 kW (350 PS) N57 D30 B	09.11→ 12.16				**4945-AP**				
D5 Touring (F11)									
BITURBO 257 kW (350 PS) N57 D30 B	09.11→ 12.16				**4945-AP**				
RLE Roadster (Z1)									
2.7 147 kW (200 PS) C2/6	08.90→ 09.91				**090-AP**				
ROADSTER S (E85)									
3.3 221 kW (300 PS) E 5/2	07.03→ 12.05				**178-AP**				
XD3 (F25)									
BITURBO All-wheel Drive 257 kW (350 PS) N57 D30 B	04.13→ 06.18				**4945-AP**				

© MS Motorservice International GmbH 2021

See disclaimer on page 1

A310									
2.7 V6	01.76→ 12.84						**074-FP**		

See disclaimer on page 1

© MS Motorservice International GmbH 2021

10									
1.6 D 40 kW (55 PS) F8M 700	09.86→ 10.99						**031-FC** **075-FS**		
1.6 TD 51 kW (69 PS) JX	08.88→ 10.99				**125-AP**		**030-FC** **075-FS**		
1.6 TD 59 kW (80 PS) RA	01.89→ 12.92				**125-AP**		**030-FC** **075-FS**		
1.9 D 48 kW (65 PS) F8QA6	09.92→ 10.06						**030-FC** **031-FC** **075-FS**		
1.9 TD 66-69 kW (90-94 PS) F8QT	06.97→ 10.06						**030-FC** **031-FC** **075-FS**		

© MS Motorservice International GmbH 2021

See disclaimer on page 1

HD 9									
42.38 280 kW (380 PS) F3BE0681G	12.11→			VGT	**4004-AR**	(19) AdBlue/ SCR-System AdBlue/ SCR-System	**4073-FS** **4096-FS** **4713-UX** **4714-UX** **985-FX**		
42.38 T 280 kW (380 PS) F3BE0681G	12.11→			VGT	**4004-AR**	(19) AdBlue/ SCR-System AdBlue/ SCR-System	**4073-FS** **4096-FS** **4713-UX** **4714-UX** **985-FX**		
42.41 T, 42.42 T 302-309 kW (411-420 PS) F3BE0681V, F3BE3681D	12.11→			VGT	**4004-AR**	(19) AdBlue/ SCR-System AdBlue/ SCR-System	**4073-FS** **4096-FS** **4713-UX** **4714-UX** **985-FX**		
42.41, 42.42 302-309 kW (411-420 PS) F3BE0681V, F3BE3681D	12.11→			VGT	**4004-AR**	(19) AdBlue/ SCR-System AdBlue/ SCR-System	**4073-FS** **4096-FS** **4713-UX** **4714-UX** **985-FX**		
42.44 324 kW (440 PS) F3BE0681C, F3BE3681G	12.11→			VGT	**4004-AR**	(19) AdBlue/ SCR-System AdBlue/ SCR-System	**4073-FS** **4096-FS** **4713-UX** **4714-UX** **985-FX**		
42.44 T 324 kW (440 PS) F3BE0681C, F3BE3681G	12.11→			VGT	**4004-AR**	(19) AdBlue/ SCR-System AdBlue/ SCR-System	**4073-FS** **4096-FS** **4713-UX** **4714-UX** **985-FX**		
42.48 353 kW (480 PS) F3BE0681E, F3BE3681F	12.11→			VGT	**4004-AR**	(19) AdBlue/ SCR-System AdBlue/ SCR-System	**4073-FS** **4096-FS** **4713-UX** **4714-UX** **985-FX**		
42.48 T 353 kW (480 PS) F3BE0681E, F3BE3681F	12.11→			VGT	**4004-AR**	(19) AdBlue/ SCR-System AdBlue/ SCR-System	**4073-FS** **4096-FS** **4713-UX** **4714-UX** **985-FX**		

See disclaimer on page 1

© MS Motorservice International GmbH 2021

HD 9									
42.52 T 382 kW (520 PS) F3BE3681E	12.11→			VGT	**4004-AR**	(19) AdBlue/ SCR-System AdBlue/ SCR-System	**4073-FS** **4096-FS** **4713-UX** **4714-UX** **985-FX**		
42.56 T 412 kW (560 PS) F3BE3681A	12.11→			VGT	**4004-AR**	(19) AdBlue/ SCR-System AdBlue/ SCR-System	**4073-FS** **4096-FS** **4713-UX** **4714-UX** **985-FX**		
44.38 280 kW (380 PS) F3BE0681G	12.11→			VGT	**4004-AR**				
44.38 T 280 kW (380 PS) F3BE0681G	12.11→			VGT	**4004-AR**				
44.41 T, 44.42 T 302-309 kW (411-420 PS) F3BE0681V, F3BE3681D	12.11→			VGT	**4004-AR**				
44.41, 44.42 302-309 kW (411-420 PS) F3BE0681V, F3BE3681D	12.11→			VGT	**4004-AR**				
44.44 324 kW (440 PS) F3BE0681C, F3BE3681G	12.11→			VGT	**4004-AR**				
44.44 T 324 kW (440 PS) F3BE0681C, F3BE3681G	12.11→			VGT	**4004-AR**				
44.48 353 kW (480 PS) F3BE0681E, F3BE3681F	12.11→			VGT	**4004-AR**				
44.48 T 353 kW (480 PS) F3BE0681E, F3BE3681F	12.11→			VGT	**4004-AR**				
44.52 T 382 kW (520 PS) F3BE3681E	12.11→			VGT	**4004-AR**				
44.56 T 412 kW (560 PS) F3BE3681A	12.11→			VGT	**4004-AR**				
64.38 280 kW (380 PS) F3BE0681G	12.11→			VGT	**4004-AR**				
64.38 T 280 kW (380 PS) F3BE0681G	12.11→			VGT	**4004-AR**				
64.41 T, 64.42 T 302-309 kW (411-420 PS) F3BE0681V, F3BE3681D	12.11→			VGT	**4004-AR**				
64.41, 64.42 302-309 kW (411-420 PS) F3BE0681V, F3BE3681D	12.11→			VGT	**4004-AR**				
64.44 324 kW (440 PS) F3BE0681C, F3BE3681G	12.11→			VGT	**4004-AR**				
64.44 T 324 kW (440 PS) F3BE0681C, F3BE3681G	12.11→			VGT	**4004-AR**				
64.48 353 kW (480 PS) F3BE0681E, F3BE3681F	12.11→			VGT	**4004-AR**				
64.48 T 353 kW (480 PS) F3BE0681E, F3BE3681F	12.11→			VGT	**4004-AR**				
64.50 368 kW (500 PS) F3HFE611B	09.14→			VGT	**4004-AR**	(19) AdBlue/ SCR-System AdBlue/ SCR-System	**4073-FS** **4713-UX** **4714-UX** **985-FX**		

© MS Motorservice International GmbH 2021

See disclaimer on page 1

HD 9									
64.52 382 kW (520 PS) F3BE3681E	12.11→			VGT	**4004-AR**				
64.52 T 382 kW (520 PS) F3BE3681E	12.11→			VGT	**4004-AR**				
64.54 397-412 kW (540-560 PS) F3BE0681A	12.11→			VGT	**4004-AR**				
64.54 T	12.11→			VGT	**4004-AR**				
64.56 397-412 kW (540-560 PS) F3BE0681A, F3HFE611A	12.11→			VGT	**4004-AR**	(19) AdBlue/ SCR-System AdBlue/ SCR-System	**4073-FS** **4096-FS** **4713-UX** **4714-UX** **985-FX**		
64.56 T	12.11→			VGT	**4004-AR**				
66.38 280 kW (380 PS) F3BE0681G	12.11→			VGT	**4004-AR**				
66.38 T 280 kW (380 PS) F3BE0681G	12.11→			VGT	**4004-AR**				
66.41 T, 66.42 T 302-309 kW (411-420 PS) F3BE0681V, F3BE3681D	12.11→			VGT	**4004-AR**				
66.41, 66.42 302-309 kW (411-420 PS) F3BE0681V, F3BE3681D	12.11→			VGT	**4004-AR**				
66.44 324 kW (440 PS) F3BE0681C, F3BE3681G	12.11→			VGT	**4004-AR**				
66.44 T 324 kW (440 PS) F3BE0681C, F3BE3681G	12.11→			VGT	**4004-AR**				
66.48 353 kW (480 PS) F3BE0681E, F3BE3681F	12.11→			VGT	**4004-AR**				
66.48 T 353 kW (480 PS) F3BE0681E, F3BE3681F	12.11→			VGT	**4004-AR**				
66.52 382 kW (520 PS) F3BE3681E	12.11→			VGT	**4004-AR**				
66.52 T 382 kW (520 PS) F3BE3681E	12.11→			VGT	**4004-AR**				
66.54 397-412 kW (540-560 PS) F3BE0681A	12.11→			VGT	**4004-AR**				
66.54 T 397-412 kW (540-560 PS) F3BE0681A	12.11→			VGT	**4004-AR**				
66.56 397-412 kW (540-560 PS) F3BE0681A	12.11→			VGT	**4004-AR**				
66.56 T 397-412 kW (540-560 PS) F3BE0681A	12.11→			VGT	**4004-AR**				
84.38 280 kW (380 PS) F3BE0681G	12.11→			VGT	**4004-AR**				
84.41, 84.42 302-309 kW (411-420 PS) F3BE0681V, F3BE3681D	12.11→			VGT	**4004-AR**				
84.44 324 kW (440 PS) F3BE0681C, F3BE3681G	12.11→			VGT	**4004-AR**				
84.48 353 kW (480 PS) F3BE0681E, F3BE3681F	12.11→			VGT	**4004-AR**				
84.50 368 kW (500 PS) F3HFE611B	09.14→			VGT	**4004-AR**	(19) AdBlue/ SCR-System AdBlue/ SCR-System	**4073-FS** **4713-UX** **4714-UX** **985-FX**		

See disclaimer on page 1

© MS Motorservice International GmbH 2021

HD 9									
84.52 382 kW (520 PS) F3BE3681E	12.11→			VGT	**4004-AR**				
84.54 397-412 kW (540-560 PS) F3BE0681A	12.11→			VGT	**4004-AR**				
84.56 397-412 kW (540-560 PS) F3BE0681A, F3HFE611A	12.11→			VGT	**4004-AR**	(19) AdBlue/ SCR-System AdBlue/ SCR-System	**4073-FS** **4096-FS** **4713-UX** **4714-UX** **985-FX**		
86.44 324 kW (440 PS) F3BE0681C, F3BE3681G	12.11→			VGT	**4004-AR**				
86.48 353 kW (480 PS) F3BE0681E, F3BE3681F	12.11→			VGT	**4004-AR**				
86.52 382 kW (520 PS) F3BE3681E	12.11→			VGT	**4004-AR**				
86.54 397-412 kW (540-560 PS) F3BE0681A	12.11→			VGT	**4004-AR**				
86.56 397-412 kW (540-560 PS) F3BE0681A	12.11→			VGT	**4004-AR**				
88.44 324 kW (440 PS) F3BE0681C	12.11→			VGT	**4004-AR**				
88.48 353 kW (480 PS) F3BE0681E, F3BE3681F	12.11→			VGT	**4004-AR**				
88.52 382 kW (520 PS) F3BE3681E	12.11→			VGT	**4004-AR**				
88.54 397-412 kW (540-560 PS) F3BE0681A	12.11→			VGT	**4004-AR**				
88.56 397-412 kW (540-560 PS) F3BE0681A	12.11→			VGT	**4004-AR**				

© MS Motorservice International GmbH 2021

See disclaimer on page 1

100 C1 Coupe (817)									
1.9 85 kW (116 PS) ZP	07.70→ 07.71		**073-OS**		**077-AR**				
1.9 82 kW (112 PS) ZJ	08.71→ 12.76		**073-OS**		**077-AR**				
100 C1 Saloon (801, 803, 805, 807, 811, 813, F104)									
1.9 82 kW (112 PS) ZJ	09.71→ 07.76		**073-OS**		**077-AR**				
100 C2 Avant (435, 436)									
1.6 63 kW (85 PS) YV	07.77→ 02.83		**073-OS**		**077-AR**				
1.9 74 kW (100 PS) WH	02.83→ 07.82		**073-OS**		**077-AR**				
2.0 85 kW (115 PS) WA	08.77→ 07.80		**073-OS**		**059-AP**				
2.0 D 51 kW (69 PS) CN	08.78→ 02.83		**557-OS**	→02.79 03.79→	**059-AP** **125-AP**		**075-FS**		
2.1 75-85 kW (102-115 PS) WB, WE	07.77→ 02.83		**073-OS**	08.80→	**077-AR**				
2.1 100 kW (136 PS) WG	07.77→ 02.83		**073-OS**		**059-AP**				
2.1 100 kW (136 PS) WC	10.79→ 02.83		**073-OS**		**059-AP**	09.82→	**171-FP**		
100 C2 Saloon (431, 433, 434)									
1.6 63 kW (85 PS) YV	08.76→ 07.82		**073-OS**		**077-AR**				
1.9 74 kW (100 PS) WH	08.82→ 07.84		**073-OS**		**077-AR**				
2.0 85 kW (115 PS) WA	06.76→ 08.78		**073-OS**		**059-AP**				
2.0 D 51 kW (69 PS) CN	08.78→ 07.82		**557-OS**	→02.79 03.79→	**059-AP** **125-AP**		**075-FS**		
2.1 96-100 kW (130-136 PS) WG, WK	03.77→ 07.82		**073-OS**		**059-AP**				
2.1 75-85 kW (102-115 PS) WB, WE	10.77→ 07.82		**073-OS**	08.80→	**077-AR**				
2.1 100 kW (136 PS) WC	10.79→ 07.82		**073-OS**		**059-AP**		**171-FP**		
100 C3 Avant (445, 446)									
1.8 55 kW (75 PS) DR	08.82→ 12.87		**073-OS**	04.85→	**077-AR** **059-AP**				
1.8 55 kW (75 PS) RS	08.82→ 12.87		**073-OS**		**059-AP** **077-AR**				
1.8 66 kW (90 PS) DS, JW, NP	08.83→ 07.89		**073-OS**	04.85→	**077-AR** **059-AP**				
1.8 65-66 kW (88-90 PS) SH	08.86→ 07.90		**073-OS**		**059-AP** **077-AR**				
1.8 Cat 66 kW (90 PS) 4B, PH	03.85→ 11.90		**073-OS**				**171-FP**		
1.8 Cat quattro 66 kW (90 PS) PH	08.85→ 07.88		**073-OS**		**059-AP**		**171-FP**		
1.8 Cat quattro 66 kW (90 PS) 4B	08.88→ 10.90		**073-OS**		**077-AR**		**171-FP**		
1.8 quattro 66 kW (90 PS) JW, NP	10.84→ 07.88		**073-OS**				**171-FP**		

See disclaimer on page 1

© MS Motorservice International GmbH 2021

100 C3 Avant (445, 446)									
1.8 quattro 65-66 kW (88-90 PS) SH	08.86→ 07.90		**073-OS**		**077-AR**				
1.9 74 kW (100 PS) WH	02.83→ 07.84		**073-OS**		**077-AR**				
2.0 83 kW (113 PS) SL	09.86→ 11.87		**073-OS**		**059-AP**				
2.0 D 51 kW (69 PS) CN	03.83→ 11.90		**557-OS**		**125-AP**		**075-FS**		
2.0 E 85 kW (115 PS) KP	01.85→ 12.87		**073-OS**		**059-AP**		**171-FP**		
2.0 E Cat 85 kW (115 PS) RT	01.88→ 11.90		**073-OS**		**059-AP**		**171-FP**		
2.0 TD 64-66 kW (87-90 PS) DE	03.83→ 10.87		**515-OS**				**075-FS**		
2.0 TD 74 kW (100 PS) NC	03.88→ 11.90		**515-OS**				**075-FS**		
2.1 100 kW (136 PS) WC	08.82→ 07.84		**073-OS**		**059-AP**	09.82→	**171-FP**		
2.1 96 kW (130 PS) KF	08.82→ 07.84		**073-OS**		**059-AP**		**171-FP**		
2.2 101-103 kW (137-140 PS) KU	08.84→ 12.88		**073-OS**		**059-AP**		**171-FP**		
2.2 82-85 kW (112-116 PS) KZ	10.84→ 09.86		**073-OS**		**059-AP**		**171-FP**		
2.2 82-85 kW (112-116 PS) KZ	09.85→ 12.87		**073-OS**						
2.2 Cat 101-103 kW (137-140 PS) HX, KU	06.89→ 11.90		**073-OS**		**059-AP**		**171-FP**		
2.2 Cat quattro 101-103 kW (137-140 PS) HX, KU	06.89→ 11.90		**073-OS**		**059-AP**		**171-FP**		
2.2 E quattro 88 kW (120 PS) PX	08.85→ 07.86		**073-OS**		**059-AP**		**171-FP**		
2.2 Turbo 97-121 kW (132-165 PS) MC	08.86→ 11.90		**073-OS**		**059-AP**		**171-FP**		
2.2 Turbo quattro 97-121 kW (132-165 PS) MC	08.86→ 11.90		**073-OS**		**059-AP**		**171-FP**		
2.2 quattro 101-103 kW (137-140 PS) KU	08.84→ 12.88		**073-OS**		**059-AP**		**171-FP**		
2.3 97-100 kW (132-136 PS) NF	11.86→ 11.90		**073-OS**		**059-AP**		**171-FP**		
2.3 97-100 kW (132-136 PS) NF	03.90→ 11.90		**073-OS**		**059-AP**		**171-FP**		
2.3 E quattro 97-100 kW (132-136 PS) NF	11.86→ 11.90		**073-OS**		**059-AP**		**171-FP**		
2.3 quattro 97-100 kW (132-136 PS) NF	01.90→ 11.90		**073-OS**		**059-AP**		**171-FP**		
2.4 D 60 kW (82 PS) 3D	08.89→ 11.90		**515-OS**				**075-FS** **418-FS**		
2.5 TDI 88 kW (120 PS) 1T	01.90→ 10.90		**557-OS**				**418-FS**		
100 C3 Saloon (443, 444)									
1.8 55 kW (75 PS) DR	08.82→ 12.87		**073-OS**	04.85→	**077-AR** **059-AP**				
1.8 55 kW (75 PS) RS	08.82→ 12.87		**073-OS**		**059-AP** **077-AR**				

© MS Motorservice International GmbH 2021

See disclaimer on page 1

100 C3 Saloon (443, 444)									
1.8 66 kW (90 PS) DS, JW, NP	08.83→ 07.89		**073-OS**	04.85→	**077-AR** **059-AP**				
1.8 65-66 kW (88-90 PS) SH	08.86→ 07.88		**073-OS**		**059-AP** **077-AR**				
1.8 Cat 66 kW (90 PS) 4B, PH	03.85→ 11.90		**073-OS**				**171-FP**		
1.8 Cat quattro 66 kW (90 PS) PH	08.85→ 07.88		**073-OS**		**059-AP**		**171-FP**		
1.8 Cat quattro 66 kW (90 PS) 4B	08.88→ 11.90		**073-OS**		**077-AR**		**171-FP**		
1.8 quattro 66 kW (90 PS) JW, NP	10.84→ 07.88		**073-OS**				**171-FP**		
1.8 quattro 65-66 kW (88-90 PS) SH	08.86→ 07.90		**073-OS**		**077-AR**				
1.9 74 kW (100 PS) WH	02.83→ 07.84		**073-OS**		**077-AR**				
2.0 85 kW (115 PS) KP	08.84→ 12.87		**073-OS**		**059-AP**		**171-FP**		
2.0 83 kW (113 PS) SL	08.86→ 11.87		**073-OS**		**059-AP**				
2.0 Cat 85 kW (115 PS) RT	01.88→ 11.90		**073-OS**		**059-AP**		**171-FP**		
2.0 D 51 kW (69 PS) CN	08.82→ 07.88		**557-OS**		**125-AP**		**075-FS**		
2.0 D Turbo 64-66 kW (87-90 PS) DE	08.82→ 02.88		**515-OS**				**075-FS**		
2.0 D Turbo 74 kW (100 PS) NC	03.88→ 11.90		**515-OS**				**075-FS**		
2.1 100 kW (136 PS) WC	08.82→ 07.84		**073-OS**		**059-AP**	09.82→	**171-FP**		
2.2 75-79 kW (102-107 PS) WU	08.82→ 07.84		**073-OS**						
2.2 96 kW (130 PS) KF	08.82→ 07.84		**073-OS**		**059-AP**				
2.2 101-103 kW (137-140 PS) KU	08.84→ 12.88		**073-OS**		**059-AP**		**171-FP**		
2.2 82-85 kW (112-116 PS) KZ	10.84→ 09.86		**073-OS**		**059-AP**		**171-FP**		
2.2 Cat 101-103 kW (137-140 PS) HX, KU	06.89→ 11.90		**073-OS**		**059-AP**		**171-FP**		
2.2 Cat quattro 101-103 kW (137-140 PS) HX, KU	06.89→ 11.90		**073-OS**		**059-AP**		**171-FP**		
2.2 E Turbo quattro 97-121 kW (132-165 PS) MC	08.86→ 11.90		**073-OS**		**059-AP**		**171-FP**		
2.2 E quattro 88 kW (120 PS) PX	08.85→ 07.86		**073-OS**		**059-AP**		**171-FP**		
2.2 Turbo 97-121 kW (132-165 PS) MC	08.86→ 11.90		**073-OS**		**059-AP**		**171-FP**		
2.2 quattro 101-103 kW (137-140 PS) KU	08.84→ 12.88		**073-OS**		**059-AP**		**171-FP**		
2.3 E 97-100 kW (132-136 PS) NF	11.86→ 11.90		**073-OS**		**059-AP**		**171-FP**		
2.3 E 97-100 kW (132-136 PS) NF	01.90→ 11.90		**073-OS**		**059-AP**		**171-FP**		
2.3 E quattro 97-100 kW (132-136 PS) NF	11.86→ 11.90		**073-OS**		**059-AP**		**171-FP**		

See disclaimer on page 1

© MS Motorservice International GmbH 2021

100 C3 Saloon (443, 444)									
2.3 quattro 97-100 kW (132-136 PS) NF	01.90→ 11.90		**073-OS**		**059-AP**		**171-FP**		
2.4 D 60 kW (82 PS) 3D	08.89→ 07.91		**515-OS**				**075-FS** **418-FS**		
2.5 TDI 88 kW (120 PS) 1T	01.90→ 10.90		**557-OS**				**418-FS**		
100 C4 Avant (4A5)									
2.0 E 74 kW (100 PS) AAE	09.91→ 07.94		**073-OS**		**078-AP**		**171-FP**		
2.0 E 82-85 kW (112-115 PS) AAD, ABK	09.91→ 06.94		**073-OS**		**078-AP**		**171-FP**		
2.0 E 16V 101-103 kW (137-140 PS) ACE	07.92→ 07.94		**529-OS**		**078-AP**		**171-FP**		
2.0 E 16V quattro 101-103 kW (137-140 PS) ACE	07.92→ 07.94		**529-OS**		**078-AP**		**171-FP**		
2.0 E quattro 82-85 kW (112-115 PS) AAD	12.90→ 07.92		**073-OS**		**078-AP**		**171-FP**		
2.3 E 98 kW (133 PS) AAR	09.91→ 07.94		**073-OS**		**078-AP**		**171-FP**		
2.3 E quattro 98 kW (133 PS) AAR	09.91→ 07.94		**073-OS**		**078-AP**		**171-FP**		
2.4 D 60 kW (82 PS) AAS	09.91→ 06.94		**515-OS**		**279-AP**		**418-FS**		
2.5 TDI 85 kW (115-116 PS) AAT, ABP	09.91→ 06.94	(14)	**515-OS** **557-OS**		**279-AP**		**418-FS**		
2.6 110 kW (150 PS) ABC	03.92→ 07.94		**529-OS**		**078-AP**		**171-FP**		
2.6 102 kW (139 PS) ACZ	07.93→ 07.94		**529-OS**		**078-AP**		**171-FP**		
2.6 E quattro 102 kW (139 PS) ACZ	08.93→ 07.94		**529-OS**		**078-AP**		**171-FP**		
2.6 quattro 110 kW (150 PS) ABC	07.92→ 07.94		**529-OS**		**078-AP**		**171-FP**		
2.8 E 128 kW (174 PS) AAH	09.91→ 07.94		**529-OS**		**078-AP**		**171-FP**		
2.8 E quattro 128 kW (174 PS) AAH	09.91→ 07.94		**529-OS**		**078-AP**		**171-FP**		
S4 Turbo quattro 169 kW (230 PS) AAN	09.91→ 07.94		**529-OS**		**078-AP**		**171-FP**		
S4 V8 quattro 206 kW (280 PS) ABH	10.92→ 02.94						**171-FP**		
100 C4 Saloon (4A2)									
2.0 74 kW (100 PS) AAE	12.90→ 07.94		**073-OS**		**078-AP**		**171-FP**		
2.0 E 82-85 kW (112-115 PS) AAD, ABK	12.90→ 06.94		**073-OS**		**078-AP**		**171-FP**		
2.0 E 16V 101-103 kW (137-140 PS) ACE	04.92→ 07.94		**529-OS**		**078-AP**		**171-FP**		
2.0 E 16V quattro 101-103 kW (137-140 PS) ACE	07.92→ 07.94		**529-OS**		**078-AP**		**171-FP**		
2.0 E quattro 82-85 kW (112-115 PS) AAD	12.90→ 07.92		**073-OS**		**078-AP**		**171-FP**		
2.3 E 98 kW (133 PS) AAR	12.90→ 07.94		**073-OS**		**078-AP**		**171-FP**		

© MS Motorservice International GmbH 2021

See disclaimer on page 1

100 C4 Saloon (4A2)									
2.3 E quattro 98 kW (133 PS) AAR	12.90→ 07.94		**073-OS**		**078-AP**		**171-FP**		
2.4 D 60 kW (82 PS) AAS	05.91→ 06.94		**515-OS**		**279-AP**		**418-FS**		
2.5 TDI 85 kW (115-116 PS) AAT, ABP	06.91→ 06.94	(14)	**515-OS** **557-OS**		**279-AP**		**418-FS**		
2.6 110 kW (150 PS) ABC	03.92→ 07.94		**529-OS**		**078-AP**		**171-FP**		
2.6 102 kW (139 PS) ACZ	07.93→ 07.94		**529-OS**		**078-AP**		**171-FP**		
2.6 quattro 110 kW (150 PS) ABC	04.92→ 07.94		**529-OS**		**078-AP**		**171-FP**		
2.8 E 128 kW (174 PS) AAH	12.90→ 07.94		**529-OS**		**078-AP**		**171-FP**		
2.8 E quattro 128 kW (174 PS) AAH	09.91→ 07.94		**529-OS**		**078-AP**		**171-FP**		
S4 Turbo quattro 169 kW (230 PS) AAN	09.91→ 07.94		**529-OS**		**078-AP**		**171-FP**		
S4 V8 quattro 206 kW (280 PS) ABH	10.92→ 02.94						**171-FP**		
200 C2 Saloon (437, 438)									
2.1 5E 100 kW (136 PS) WC	10.79→ 09.82		**073-OS**		**059-AP**				
2.1 5T 125 kW (170 PS) WJ	10.79→ 08.82		**073-OS**		**059-AP**		**171-FP**		
2.1 5T 96-100 kW (130-136 PS) WK	10.79→ 09.82		**073-OS**		**059-AP**				
200 C3 Avant (447, 448)									
2.1 Turbo quattro 134 kW (182 PS) JY, KG	09.83→ 01.88		**073-OS**		**059-AP**		**171-FP**		
2.2 20V Turbo quattro 162 kW (220 PS) 3B	07.89→ 12.90	→07.90 08.90→	**073-OS** **529-OS**		**059-AP** **078-AP**		**171-FP**		
2.2 Turbo 97-121 kW (132-165 PS) MC	08.85→ 09.91		**073-OS**		**059-AP**		**171-FP**		
2.2 Turbo quattro 97-121 kW (132-165 PS) MC	08.85→ 12.90		**073-OS**		**059-AP**		**171-FP**		
2.2 Turbo quattro 147 kW (200 PS) 1B	02.88→ 12.90		**073-OS**		**059-AP**		**171-FP**		
2.3 97-100 kW (132-136 PS) NF	11.86→ 09.91				**059-AP**				
200 C3 Saloon (447, 448)									
2.1 5E 100-104 kW (136-141 PS) KH, WC	08.83→ 07.84		**073-OS**		**059-AP**				
2.1 Turbo 134 kW (182 PS) KG	08.83→ 01.88		**073-OS**		**059-AP**		**171-FP**		
2.1 Turbo quattro 134 kW (182 PS) KG	08.83→ 09.86		**073-OS**		**059-AP**		**171-FP**		
2.2 101-103 kW (137-140 PS) KU	08.84→ 07.85		**073-OS**		**059-AP**		**171-FP**		
2.2 20V Turbo quattro 162 kW (220 PS) 3B	03.89→ 12.90	→07.90 08.90→	**073-OS** **529-OS**		**059-AP** **078-AP**		**171-FP**		
2.2 Turbo 97-121 kW (132-165 PS) MC	08.85→ 09.91		**073-OS**		**059-AP**		**171-FP**		

See disclaimer on page 1

© MS Motorservice International GmbH 2021

200 C3 Saloon (447, 448)									
2.2 Turbo 140 kW (190 PS) 2B	02.88→ 12.90		**073-OS**		**059-AP**		**171-FP**		
2.2 Turbo 147 kW (200 PS) 1B	02.88→ 12.90		**073-OS**		**059-AP**		**171-FP**		
2.2 Turbo quattro 97-121 kW (132-165 PS) MC	08.85→ 12.91		**073-OS**		**059-AP**		**171-FP**		
2.2 Turbo quattro 147 kW (200 PS) 1B	02.88→ 11.90		**073-OS**		**059-AP**		**171-FP**		
2.3 97-100 kW (132-136 PS) NF	11.86→ 09.91				**059-AP**				
50 (863)									
1.1 37 kW (50 PS) HB	08.74→ 07.78		**073-OS**		**077-AR**				
1.1 44 kW (60 PS) HC	08.74→ 07.77		**073-OS**		**077-AR**				
1.3 43 kW (58 PS) HJ	01.77→ 07.78		**073-OS**		**077-AR**				
1.3 44 kW (60 PS) HH	08.77→ 07.78		**073-OS**		**077-AR**				
80 B1 Saloon (80, 82)									
1.3 40 kW (55 PS) ZA	05.72→ 07.78		**073-OS**		**077-AR**				
1.3 44 kW (60 PS) ZF	05.72→ 07.78		**073-OS**		**077-AR**				
1.5 55 kW (75 PS) YJ, ZB	05.72→ 08.75		**073-OS**		**077-AR**				
1.5 63 kW (85 PS) ZC	05.72→ 07.76		**073-OS**		**077-AR**				
1.6 55 kW (75 PS) YN	09.75→ 07.78		**073-OS**		**077-AR**				
1.6 63 kW (85 PS) YP	09.75→ 07.78		**073-OS**		**077-AR**				
1.6 53 kW (72 PS) FS	01.76→ 07.78		**073-OS**		**077-AR**				
1.6 57-61 kW (78-83 PS) YG	08.76→ 07.78		**073-OS**						
1.6 GT 74 kW (100 PS) XX	09.73→ 07.76		**073-OS**						
1.6 GTE 81 kW (110 PS) YS	01.76→ 07.78		**073-OS**						
80 B2 Saloon (811, 813, 814, 819, 853)									
1.3 40-44 kW (55-60 PS) FY	09.78→ 07.81		**073-OS**	→07.79	**077-AR**				
1.3 44 kW (60 PS) FZ	09.78→ 07.81		**073-OS**	→07.79	**077-AR**				
1.3 44 kW (60 PS) EP	08.81→ 07.86		**073-OS**						
1.6 55 kW (75 PS) DT	08.78→ 03.87		**073-OS**		**077-AR**				
1.6 55 kW (75 PS) JU	08.78→ 03.87		**073-OS**						
1.6 63 kW (85 PS) YP	08.78→ 02.83		**073-OS**		**077-AR**				
1.6 51 kW (70 PS) YT, YY	08.78→ 07.81		**073-OS**		**077-AR**				

© MS Motorservice International GmbH 2021

See disclaimer on page 1

80 B2 Saloon (811, 813, 814, 819, 853)									
1.6 55 kW (75 PS) WV, YN	08.78→ 07.86		**073-OS**		**077-AR**				
1.6 55 kW (75 PS) WY	08.78→ 07.86		**073-OS**						
1.6 54 kW (73 PS) SA	02.86→ 07.86		**073-OS**		**077-AR**				
1.6 D 40 kW (54 PS) CR, JK	08.80→ 08.86		**557-OS**		**125-AP**	CAV Bosch (22)	**030-FC** **075-FS** **182-FP**		
1.6 GLE 81 kW (110 PS) YZ	08.78→ 07.82		**073-OS**						
1.6 TD 51 kW (70 PS) CY	08.81→ 05.86		**557-OS**		**125-AP**	CAV Bosch	**030-FC** **075-FS**		
1.8 66 kW (90 PS) DS, JV	01.83→ 08.86		**073-OS**		**077-AR**				
1.8 66-68 kW (90-93 PS) JN	08.83→ 08.86		**073-OS**		**125-AP**		**171-FP**		
1.8 65 kW (88 PS) SF	02.86→ 07.86		**073-OS**		**077-AR**				
1.8 CC quattro (85Q) 66 kW (90 PS) JV, NE	08.84→ 08.86		**073-OS**						
1.8 CC quattro (85Q) 66-68 kW (90-93 PS) JN	08.85→ 08.86		**073-OS**		**125-AP**				
1.8 GTE 82 kW (112 PS) DZ, MU	10.84→ 08.86		**073-OS**		**125-AP**				
1.8 GTE 79-81 kW (107-110 PS) PV	08.85→ 07.86		**073-OS**		**125-AP**				
1.8 GTE quattro (85Q) 82 kW (112 PS) DZ	08.84→ 08.86		**073-OS**		**125-AP**				
1.8 GTE quattro (85Q) 79-81 kW (107-110 PS) PV	03.85→ 08.86		**073-OS**		**125-AP**				
1.9 CD-5S 85 kW (115 PS) WN	09.81→ 07.83		**073-OS**		**125-AP**		**171-FP**		
2.0 85 kW (115 PS) JS	10.83→ 09.84		**073-OS**		**125-AP**		**273-FP**		
2.0 quattro (85Q) 85 kW (115 PS) JS	10.83→ 09.84		**073-OS**		**125-AP**		**273-FP**		
2.2 75-85 kW (102-115 PS) WE	10.80→ 07.83		**073-OS**		**125-AP**				
2.2 75-88 kW (102-120 PS) KX	06.84→ 12.86		**073-OS**						
2.2 82-89 kW (112-121 PS) JT	11.84→ 03.87		**073-OS**						
2.2 quattro 96 kW (131 PS) KL	08.82→ 07.84		**073-OS**		**125-AP**				
2.2 quattro 100 kW (136 PS) HY	08.82→ 07.84		**073-OS**						
2.2 quattro (85Q) 100 kW (136 PS) KK	08.82→ 07.84		**073-OS**		**125-AP**				
80 B3 Saloon (893, 894, 8A2)									
1.4 48 kW (65 PS) SE	08.86→ 07.88		**073-OS**		**077-AR**				
1.6 55 kW (75 PS) RN	09.86→ 08.91		**073-OS**		**077-AR**				

See disclaimer on page 1

© MS Motorservice International GmbH 2021

80 B3 Saloon (893, 894, 8A2)									
1.6 51 kW (70 PS) PP	08.87→ 09.91		**073-OS**		**077-AR**				
1.6 73-75 kW (99-102 PS) ABB	08.90→ 10.91		**073-OS**		**078-AP**				
1.6 D 40 kW (54 PS) JK	02.87→ 07.89		**557-OS**		**125-AP**	CAV Bosch	**030-FC** **075-FS**		
1.6 TD 59 kW (80 PS) RA	09.86→ 07.89		**557-OS**		**125-AP**				
1.6 TD 59 kW (80 PS) SB	08.89→ 08.91		**557-OS**		**125-AP**	01.90→	**418-FS**		
1.8 83 kW (113 PS) SD	09.86→ 07.88		**073-OS**		**125-AP**		**171-FP**		
1.8 55 kW (75 PS) RU	10.86→ 01.90		**073-OS**		**077-AR**				
1.8 E 82 kW (112 PS) DZ	09.86→ 08.91		**073-OS**		**125-AP**				
1.8 E quattro 82 kW (112 PS) DZ	09.86→ 08.91		**073-OS**		**125-AP**				
1.8 S 65 kW (88 PS) SF	08.86→ 01.90		**073-OS**		**077-AR**				
1.8 S 66 kW (90 PS) JV, PM	09.86→ 10.91		**073-OS**						
1.8 S 66-68 kW (90-93 PS) JN	09.86→ 06.88		**073-OS**		**125-AP**	04.87→	**171-FP**		
1.8 S 66 kW (90 PS) NE	09.86→ 10.91		**073-OS**		**077-AR**				
1.8 S quattro 65 kW (88 PS) SF	09.86→ 07.90		**073-OS**		**077-AR**				
1.8 S quattro 66-68 kW (90-93 PS) JN, NE	09.86→ 07.90		**073-OS**						
1.8 S quattro 66 kW (90 PS) PM	08.90→ 09.91		**073-OS**		**125-AP**		**171-FP**		
1.8 quattro 83 kW (113 PS) SD	09.86→ 08.90		**073-OS**		**125-AP**		**171-FP**		
1.9 D 50 kW (68 PS) 1Y	08.89→ 08.91		**557-OS**		**078-AP**		**418-FS**		
2.0 82-85 kW (112-115 PS) AAD	12.90→ 08.91		**073-OS**		**125-AP**		**171-FP**		
2.0 E 80-83 kW (109-113 PS) 3A	08.88→ 10.90		**073-OS**		**125-AP**		**171-FP**		
2.0 E 16V 101 kW (137 PS) 6A	03.90→ 08.91		**529-OS**		**125-AP**		**171-FP**		
2.0 E 16V quattro 101 kW (137 PS) 6A	03.90→ 08.91		**529-OS**		**125-AP**		**171-FP**		
2.0 E quattro 80-83 kW (109-113 PS) 3A	08.88→ 09.90		**073-OS**		**125-AP**		**171-FP**		
2.0 quattro 80-83 kW (109-113 PS) 3A	08.88→ 07.90		**073-OS**		**125-AP**		**171-FP**		
2.0 quattro 82-85 kW (112-115 PS) AAD	12.90→ 08.91		**073-OS**		**125-AP**		**171-FP**		
2.3 quattro 97-100 kW (132-136 PS) NG	11.87→ 07.89				**125-AP**				
80 B4 Avant (8C5)									
1.6 E 74 kW (101 PS) ADA	06.93→ 01.96		**073-OS**		**078-AP**		**273-FP**		**700-AC** **701-ACC**
1.9 TD 55 kW (75 PS) AAZ	09.91→ 12.94	07.93→	**557-OS** **394-OS**		**078-AP**		**418-FS**	06.93→ 06.93→	**700-AC** **701-ACC**

© MS Motorservice International GmbH 2021

See disclaimer on page 1

80 B4 Avant (8C5)									
1.9 TDI 66 kW (90 PS) 1Z	07.92→ 01.96		**394-OS**		**078-AP**		**418-FS**	06.93→ 06.93→	**700-AC** **701-ACC**
2.0 66 kW (90 PS) ABT	07.92→ 12.94		**073-OS**		**077-AR**		**273-FP**	06.93→ 06.93→	**700-AC** **701-ACC**
2.0 E 85 kW (115 PS) ABK	07.92→ 01.96		**073-OS**		**078-AP**		**273-FP**	06.93→ 06.93→	**700-AC** **701-ACC**
2.0 E 16V 101-103 kW (137-140 PS) ACE	02.93→ 01.96		**529-OS**		**125-AP**		**171-FP** **273-FP**	06.93→ 06.93→	**700-AC** **701-ACC**
2.0 E 16V quattro 101-103 kW (137-140 PS) ACE	12.92→ 07.95		**529-OS**		**125-AP**		**171-FP** **273-FP**	06.93→ 06.93→	**700-AC** **701-ACC**
2.0 quattro 79 kW (107 PS) ADW	11.93→ 01.96		**073-OS**		**125-AP**		**171-FP**		**700-AC** **701-ACC**
2.3 E 97-100 kW (132-136 PS) NG	07.92→ 01.96		**073-OS**		**125-AP**		**273-FP**	06.93→ 06.93→	**700-AC** **701-ACC**
2.3 E quattro 97-100 kW (132-136 PS) NG	09.91→ 11.94		**073-OS**		**125-AP**		**273-FP**	06.93→ 06.93→	**700-AC** **701-ACC**
2.6 110 kW (150 PS) ABC	07.92→ 01.96	→s034000 s034001→	**529-OS** **350-OS**		**078-AP**		**273-FP**	06.93→ 06.93→	**700-AC** **701-ACC**
2.6 quattro 110 kW (150 PS) ABC	07.92→ 07.95	→s034000 s034001→	**529-OS** **350-OS**		**078-AP**		**273-FP**	06.93→ 06.93→	**700-AC** **701-ACC**
2.8 128 kW (174 PS) AAH	09.91→ 01.96	→s034000 s034001→	**529-OS** **350-OS**		**078-AP**		**273-FP**	06.93→ 06.93→	**700-AC** **701-ACC**
2.8 quattro 128 kW (174 PS) AAH	08.92→ 07.95	→s034000 s034001→	**529-OS** **350-OS**		**078-AP**		**273-FP**	06.93→ 06.93→	**700-AC** **701-ACC**
RS2 quattro 232 kW (315 PS) ADU	03.94→ 05.95		**529-OS**		**078-AP**		**273-FP**		
S2 quattro 169 kW (230 PS) ABY	02.93→ 07.95		**529-OS**		**078-AP**		**273-FP**		**700-AC** **701-ACC**
80 B4 Saloon (8C2)									
1.6 52 kW (71 PS) ABM	09.91→ 12.94		**073-OS**						
1.6 E 74 kW (101 PS) ADA	06.93→ 12.94		**073-OS**		**078-AP**		**273-FP**		**700-AC** **701-ACC**
1.9 TD 55 kW (75 PS) AAZ	09.91→ 12.94	07.93→	**557-OS** **394-OS**		**078-AP**		**418-FS**	06.93→ 06.93→	**700-AC** **701-ACC**
1.9 TDI 66 kW (90 PS) 1Z	09.91→ 12.94		**394-OS**		**078-AP**		**418-FS**	06.93→ 06.93→	**700-AC** **701-ACC**
2.0 66 kW (90 PS) ABT	09.91→ 12.94		**073-OS**		**077-AR**		**273-FP**	06.93→ 06.93→	**700-AC** **701-ACC**
2.0 E 85 kW (115 PS) ABK	09.91→ 12.94		**073-OS**		**078-AP**		**273-FP**	06.93→ 06.93→	**700-AC** **701-ACC**
2.0 E 16V 101 kW (137 PS) 6A	09.91→ 07.92		**529-OS**		**125-AP**		**171-FP**		
2.0 E 16V 101-103 kW (137-140 PS) ACE	08.92→ 12.94		**529-OS**		**125-AP**		**171-FP** **273-FP**	06.93→ 06.93→	**700-AC** **701-ACC**
2.0 E 16V quattro 101-103 kW (137-140 PS) ACE	04.92→ 12.94		**529-OS**		**125-AP**		**171-FP** **273-FP**	06.93→ 06.93→	**700-AC** **701-ACC**
2.0 E quattro 85 kW (115 PS) ABK	09.91→ 12.94		**073-OS**		**078-AP**		**273-FP**	06.93→ 06.93→	**700-AC** **701-ACC**

See disclaimer on page 1

© MS Motorservice International GmbH 2021

80 B4 Saloon (8C2)									
2.0 quattro 79 kW (107 PS) ADW	11.93→ 07.94		**073-OS**		**125-AP**		**171-FP**		**700-AC** **701-ACC**
2.3 E 97-100 kW (132-136 PS) NG	09.91→ 12.94		**073-OS**		**125-AP**		**273-FP**	06.93→ 06.93→	**700-AC** **701-ACC**
2.3 E quattro 97-100 kW (132-136 PS) NG	09.91→ 12.94		**073-OS**		**125-AP**		**273-FP**	06.93→ 06.93→	**700-AC** **701-ACC**
2.6 110 kW (150 PS) ABC	07.92→ 12.94	→s034000 s034001→	**529-OS** **350-OS**		**078-AP**		**273-FP**	06.93→ 06.93→	**700-AC** **701-ACC**
2.6 quattro 110 kW (150 PS) ABC	06.92→ 12.94	→s034000 s034001→	**529-OS** **350-OS**		**078-AP**		**273-FP**	06.93→ 06.93→	**700-AC** **701-ACC**
2.8 128 kW (174 PS) AAH	09.91→ 12.94	→s034000 s034001→	**529-OS** **350-OS**		**078-AP**		**273-FP**	06.93→ 06.93→	**700-AC** **701-ACC**
2.8 120-128 kW (163-174 PS) AFC	09.91→ 12.94	→s034000 s034001→	**529-OS** **350-OS**		**078-AP**		**273-FP**	06.93→	**700-AC**
2.8 quattro 128 kW (174 PS) AAH	09.91→ 12.94	→s034000 s034001→	**529-OS** **350-OS**		**078-AP**		**273-FP**	06.93→ 06.93→	**700-AC** **701-ACC**
2.8 quattro 120-128 kW (163-174 PS) AFC	09.91→ 12.94	→s034000 s034001→	**529-OS** **350-OS**		**078-AP**		**273-FP**	06.93→	**700-AC**
S2 quattro 169 kW (230 PS) ABY	02.93→ 12.94		**529-OS**		**078-AP**		**273-FP**		
90									
1.8 66-68 kW (90-93 PS) JN	06.84→ 03.87		**073-OS**		**125-AP**				
1.8i 82 kW (112 PS) DZ	08.89→ 12.91		**073-OS**		**125-AP**				
90 B2 (813, 814, 853)									
1.6 TD 51 kW (70 PS) CY	10.85→ 01.87		**557-OS**		**125-AP**	(22)	**075-FS** **182-FP**		
2.0 85 kW (115 PS) HP, JS	10.84→ 03.87		**073-OS**		**125-AP**				
2.0 83 kW (113 PS) SK	03.87→ 03.87		**073-OS**		**125-AP**				
2.0 quattro 85 kW (115 PS) JS	08.84→ 08.86		**073-OS**		**125-AP**				
2.2 100 kW (136 PS) HY, KV	10.84→ 03.87		**073-OS**		**125-AP**				
2.2 75-88 kW (102-120 PS) KX	01.85→ 03.87		**073-OS**		**125-AP**				
2.2 E quattro 100 kW (136 PS) KV	11.84→ 03.87		**073-OS**		**125-AP**				
2.2 E quattro 82-89 kW (112-121 PS) JT	08.85→ 03.87		**073-OS**		**125-AP**				
90 B3 (893, 894, 8A2)									
1.6 TD 59 kW (80 PS) RA	04.87→ 06.89		**557-OS**		**125-AP**	(22)	**075-FS** **182-FP**		
1.6 TD 59 kW (80 PS) SB	06.89→ 09.91		**557-OS**		**125-AP**	01.90→	**418-FS**		
2.0 80-83 kW (109-113 PS) 3A	09.87→ 12.88		**073-OS**						
2.0 85 kW (115 PS) PS	07.88→ 09.91		**073-OS**		**125-AP**		**171-FP**		
2.0 20 V 118 kW (160 PS) NM	08.89→ 07.91		**073-OS**		**125-AP**		**171-FP**		

© MS Motorservice International GmbH 2021

See disclaimer on page 1

90 B3 (893, 894, 8A2)									
2.0 20 V quattro 118 kW (160 PS) NM	08.88→ 09.91		**073-OS**		**125-AP**		**171-FP**		
2.0 quattro 101 kW (137 PS) 6A	03.90→ 07.90				**125-AP**				
2.2 E 100 kW (136 PS) KV	04.87→ 07.91		**073-OS**		**125-AP**				
2.2 E quattro 100 kW (136 PS) KV	04.87→ 07.91		**073-OS**		**125-AP**				
2.3 E 97-100 kW (132-136 PS) NG	04.87→ 07.91		**073-OS**		**125-AP**		**171-FP**		
2.3 E 97-100 kW (132-136 PS) NG	03.90→ 09.91		**073-OS**		**125-AP**		**171-FP**		
2.3 E 20V 122-125 kW (166-170 PS) 7A	08.88→ 07.91		**073-OS** **529-OS**		**125-AP**		**171-FP**		
2.3 E 20V 122-125 kW (166-170 PS) 7A	04.90→ 07.91		**073-OS** **529-OS**		**125-AP**		**171-FP**		
2.3 E 20V quattro 122-125 kW (166-170 PS) 7A	06.88→ 09.91		**073-OS** **529-OS**		**125-AP**		**171-FP**		
2.3 E 20V quattro 122-125 kW (166-170 PS) 7A	04.90→ 09.91		**073-OS** **529-OS**		**125-AP**		**171-FP**		
2.3 E quattro 97-100 kW (132-136 PS) NG	08.89→ 07.91		**073-OS**		**125-AP**		**171-FP**		
2.3 E quattro 97-100 kW (132-136 PS) NG	04.90→ 09.91		**073-OS**		**125-AP**		**171-FP**		
A1 (8X1, 8XK)									
1.0 TFSI 70 kW (95 PS) CHZB, DKLD	03.15→ 10.18		**4678-OS**				**971-FP**		
1.0 TFSI 60 kW (82 PS) CHZE	01.16→ 10.18		**4678-OS**						
1.2 TFSI 63 kW (86 PS) CBZA	05.10→ 04.15		**4544-OS**		**4459-AR**		**971-FP**		**4580-AC** **4511-ACC**
1.4 TDI 66 kW (90 PS) CUSB	11.14→ 10.18		**4730-OS**						
1.4 TFSI 90 kW (122 PS) CAXA, CNVA	05.10→ 04.15		**4544-OS**		**4459-AR**		**971-FP**		**4580-AC** **4511-ACC**
1.4 TFSI 136 kW (185 PS) CAVG, CTHG	01.11→ 04.15		**4544-OS**		**4459-AR**		**971-FP**		**4580-AC** **4511-ACC**
1.4 TFSI 103 kW (140 PS) CPTA	04.12→ 04.15		**4678-OS**		**4667-AP**		**971-FP**		**4580-AC** **4511-ACC**
1.4 TFSI 92 kW (125 PS) CZCA	11.14→ 10.18		**4678-OS**		**4667-AP**		**971-FP**		**4580-AC** **4511-ACC**
1.4 TFSI 92 kW (125 PS) CZDD	11.14→ 10.18		**4678-OS**				**971-FP**		**4580-AC** **4511-ACC**
1.4 TSI 110 kW (150 PS) CZEA	11.14→ 10.18		**4678-OS**		**4667-AP**		**971-FP**		**4580-AC** **4511-ACC**
1.6 TDI 77 kW (105 PS) CAYC	05.10→ 04.15		**4502-OX**		**4459-AR**	→05.11 05.11→05.12 05.12→	**969-FP** **4534-FP** **4499-FP**		**4580-AC** **4511-ACC**
1.6 TDI 66 kW (90 PS) CAYB	03.11→ 04.15		**4502-OX**		**4459-AR**		**4534-FP**		**4580-AC** **4511-ACC**
1.6 TDI 85 kW (115 PS) CXMA	11.14→ 10.18		**4502-OX**		**4695-AP** **4698-AP**		**4534-FP**		**4580-AC** **4511-ACC**

See disclaimer on page 1

© MS Motorservice International GmbH 2021

A1 (8X1, 8XK)									
1.8 TFSI 141 kW (192 PS) DAJB	02.15→ 10.18				**4695-AP**		**971-FP**		
2.0 TDI 105 kW (143 PS) CFHD	09.11→ 04.15		**4502-OX**				**4499-FP**		**4580-AC** **4511-ACC**
2.0 TDI 100 kW (136 PS) CFHB	05.12→ 04.15		**4502-OX**				**4499-FP**		**4580-AC** **4511-ACC**
2.0 TFSI quattro 188 kW (256 PS) CDLH	03.12→ 11.12		**690/3-OX**				**971-FP**		**4580-AC** **4511-ACC**
S1 quattro 170 kW (231 PS) CWZA	03.14→ 10.18				**4698-AP**		**971-FP**		
A1 CITY CARVER (GBH)									
25 TFSI 70 kW (95 PS) DKLA	07.19→		**4678-OS**						
30 TFSI 85 kW (116 PS) DKJA, DKRF	07.19→		**4678-OS**						
30 TFSI 81 kW (110 PS) DLAA	09.20→		**4678-OS**						
35 TFSI 110 kW (150 PS) DPCA	07.19→		**4678-OS**						
A1 Sportback (8XA, 8XF)									
1.0 TFSI 70 kW (95 PS) CHZB, DKLD	03.15→ 10.18		**4678-OS**				**971-FP**		
1.0 TFSI 60 kW (82 PS) CHZE	01.16→ 10.18		**4678-OS**						
1.2 TFSI 63 kW (86 PS) CBZA	01.12→ 04.15		**4544-OS**		**4459-AR**		**971-FP**		**4580-AC** **4511-ACC**
1.4 TDI 66 kW (90 PS) CUSB	11.14→ 10.18		**4730-OS**						
1.4 TFSI 90 kW (122 PS) CAXA, CNVA	11.11→ 04.15		**4544-OS**		**4459-AR**		**971-FP**		**4580-AC** **4511-ACC**
1.4 TFSI 136 kW (185 PS) CAVG, CTHG	11.11→ 04.15		**4544-OS**		**4459-AR**		**971-FP**		**4580-AC** **4511-ACC**
1.4 TFSI 103 kW (140 PS) CPTA	04.12→ 04.15		**4678-OS**		**4667-AP**		**971-FP**		**4580-AC** **4511-ACC**
1.4 TFSI 92 kW (125 PS) CZCA	11.14→ 10.18		**4678-OS**		**4667-AP**		**971-FP**		**4580-AC** **4511-ACC**
1.4 TFSI 92 kW (125 PS) CZDD	11.14→ 10.18		**4678-OS**				**971-FP**		**4580-AC** **4511-ACC**
1.4 TSI 110 kW (150 PS) CZEA	11.14→ 10.18		**4678-OS**		**4667-AP**		**971-FP**		**4580-AC** **4511-ACC**
1.6 TDI 66 kW (90 PS) CAYB	11.11→ 04.15		**4502-OX**		**4459-AR**		**4534-FP**		**4580-AC** **4511-ACC**
1.6 TDI 77 kW (105 PS) CAYC	11.11→ 04.15		**4502-OX**		**4459-AR**	→05.12 05.12→	**4534-FP** **4499-FP**		**4580-AC** **4511-ACC**
1.6 TDI 85 kW (115 PS) CXMA	11.14→ 10.18		**4502-OX**		**4695-AP** **4698-AP**		**4534-FP**		**4580-AC** **4511-ACC**
1.8 TFSI 141 kW (192 PS) DAJB	02.15→ 10.18				**4695-AP**		**971-FP**		
2.0 TDI 105 kW (143 PS) CFHD	09.11→ 04.15		**4502-OX**				**4499-FP**		**4580-AC** **4511-ACC**
2.0 TDI 100 kW (136 PS) CFHB	05.12→ 04.15		**4502-OX**				**4499-FP**		**4580-AC** **4511-ACC**

© MS Motorservice International GmbH 2021

See disclaimer on page 1

A1 Sportback (8XA, 8XF)									
S1 quattro 170 kW (231 PS) CWZA	03.14→ 10.18				**4698-AP**		**971-FP**		
A1 Sportback (GBA)									
25 TFSI 70 kW (95 PS) DKLA, DLAC	11.18→		**4678-OS**						**4948-ACC**
30 TFSI 85 kW (116 PS) DKJA, DKRF	07.18→		**4678-OS**						**4948-ACC**
30 TFSI 81 kW (110 PS) DLAA	09.20→		**4678-OS**						
35 TFSI 110 kW (150 PS) DADA, DPCA	09.18→		**4678-OS**						**4948-ACC**
40 TFSI 147 kW (200 PS) CZPC, DKZC	09.18→				**4529-AP**				**4948-ACC**
A2 (8Z0)									
1.2 TDI 45 kW (61 PS) ANY	03.01→ 08.05		**505-OX**		**451-AR**				**702-AC** **941-ACC**
1.4 55 kW (75 PS) AUA	02.00→ 11.01		**188-OS** **225-OS**		**451-AR**	(AL), →8Z-2-070 000	**268-FP**		**702-AC** **941-ACC**
1.4 55 kW (75 PS) BBY	11.01→ 08.05		**188-OS** **225-OS**		**451-AR**	(AL), →8Z-2-070 000 8Z-3-000 001→	**268-FP** **625-FP**		**702-AC** **941-ACC**
1.4 TDI 55 kW (75 PS) AMF, BHC	02.00→ 08.05		**505-OX**		**451-AR**				**702-AC** **941-ACC**
1.4 TDI 66 kW (90 PS) ATL	11.03→ 08.05		**505-OX**		**451-AR**				**702-AC** **941-ACC**
1.6 FSI 81 kW (110 PS) BAD	05.02→ 08.05		**188-OS** **225-OS**		**451-AR**	(AL) (ST), Bitte Abmessungen beachten	**268-FP** **643-FP**		**702-AC** **941-ACC**
A3 (8L1)									
1.6 74 kW (101 PS) AEH	09.96→ 05.03		**529-OS**		**503-AP**		**419-FP**	→04.97 →8L-V090450 8L-V090451→	**703-AC** **725-ACC**
1.6 74 kW (101 PS) AKL	08.97→ 05.03		**529-OS**		**503-AP**		**419-FP**		**725-ACC**
1.6 74 kW (101 PS) APF	08.98→ 05.03		**529-OS**		**503-AP**		**419-FP**	8L-V090451→	**725-ACC**
1.6 75 kW (102 PS) AVU, BFQ	08.00→ 05.03		**529-OS**		**503-AP**		**419-FP**		**725-ACC**
1.8 92 kW (125 PS) AGN	09.96→ 05.03		**529-OS**		**503-AP**		**419-FP**	8L-V090451→	**725-ACC**
1.8 92 kW (125 PS) APG	08.98→ 05.03		**529-OS**		**503-AP**		**419-FP**	→8L-V090450 8L-V090451→	**703-AC** **725-ACC**
1.8 T 110 kW (150 PS) AGU, AQA, ARZ, AUM	12.96→ 05.03		**529-OS**		**503-AP**		**419-FP**	→8L-V090450 8L-V090451→	**703-AC** **725-ACC**
1.8 T 132 kW (180 PS) AJQ, APP, ARY, AUQ	12.98→ 05.03		**529-OS**		**503-AP**		**419-FP**	→8L-V090450 8L-V090451→	**703-AC** **725-ACC**
1.8 T quattro 110 kW (150 PS) AGU, AQA, ARX	12.96→ 05.03		**529-OS**		**503-AP**		**419-FP**	→8L-V090450 8L-V090451→	**703-AC** **725-ACC**
1.8 T quattro 132 kW (180 PS) AJQ, ARY	10.98→ 05.03		**529-OS**		**503-AP**		**419-FP**	→8L-V090450 8L-V090451→	**703-AC** **725-ACC**

See disclaimer on page 1

© MS Motorservice International GmbH 2021

A3 (8L1)									
1.9 TDI 66 kW (90 PS) AGR, ALH	09.96→ 07.01		**488-OX**		**503-AP**		**421-FP**	→04.97 →8L-V090450 05.97→ 8L-V090451→	**703-AC** **725-ACC**
1.9 TDI 81 kW (110 PS) AHF	08.97→ 07.01		**488-OX**		**503-AP**		**421-FP**	→8L-V090450 8L-V090451→	**703-AC** **725-ACC**
1.9 TDI 81 kW (110 PS) ASV	08.97→ 07.01		**488-OX**		**503-AP**		**421-FP**		**725-ACC**
1.9 TDI 96 kW (130 PS) ASZ	08.00→ 05.03		**488-OX**		**503-AP**		**421-FP**		**725-ACC**
1.9 TDI 74 kW (100-101 PS) ATD, AXR	10.00→ 05.03		**488-OX**		**503-AP**		**421-FP**		**725-ACC**
1.9 TDI quattro 96 kW (130 PS) ASZ	08.00→ 05.03		**488-OX**		**503-AP**		**421-FP**		**725-ACC**
S3 quattro 154 kW (209 PS) AMK, APY, AUL	03.99→ 04.02		**529-OS**		**503-AP**		**419-FP**		
S3 quattro 165 kW (224 PS) BAM	10.01→ 05.03		**529-OS**		**503-AP**		**419-FP**		
A3 (8P1)									
1.2 TSI 77 kW (105 PS) CBZB	04.10→ 08.12		**4544-OS**		**901-AR**		**971-FP**		**749-AC** **750-ACC**
1.4 TFSI 92 kW (125 PS) CAXC	09.07→ 08.12	→06.08 07.08→03.10	**4544-OS** **682-OX** **4298-OS**		**901-AR**		**971-FP**		**749-AC** **750-ACC**
1.4 TFSI 92 kW (125 PS) CMSA	09.07→ 08.12		**4544-OS**		**901-AR**		**971-FP**		**749-AC** **750-ACC**
1.6 75 kW (102 PS) BGU, BSE, BSF	05.03→ 08.12		**529-OS**		**503-AP**	with integrated pressure regulator (4bar)	**4289-FP**		**749-AC** **750-ACC**
1.6 E-Power 75 kW (102 PS) CCSA, CMXA	01.11→ 08.12				**901-AR**				
1.6 FSI 85 kW (115 PS) BAG	08.03→ 09.07		**682-OX**		**500-AP**	(AL) (ST), Bitte Abmessungen beachten	**268-FP** **643-FP**		**749-AC** **750-ACC**
1.6 FSI 85 kW (115 PS) BLF, BLP	08.03→ 09.07		**682-OX**		**500-AP**		**971-FP**		**749-AC** **750-ACC**
1.6 TDI 66 kW (90 PS) CAYB	05.09→ 08.12		**4502-OX**	for cold areas	**608-AP** **9009-AP**		**4108-FC**		**749-AC** **750-ACC**
1.6 TDI 77 kW (105 PS) CAYC	05.09→ 08.12		**4502-OX**	for cold areas	**608-AP** **9009-AP**		**4108-FC**		**749-AC** **750-ACC**
1.8 TFSI 118 kW (160 PS) BYT, BZB, CDAA	11.06→ 08.12		**4297-OS**		**608-AP**		**971-FP**		**749-AC** **750-ACC**
1.8 TFSI quattro 118 kW (160 PS) CDAA	07.08→ 08.12		**4297-OS**		**608-AP**		**971-FP**		**749-AC** **750-ACC**
1.9 TDI 77 kW (105 PS) BKC, BLS	05.03→ 05.10		**505-OX**	for cold areas	**608-AP** **9009-AP**	→8P-6-176000 8P-6-176001→	**4146-FX** **4108-FC**		**749-AC** **750-ACC**
1.9 TDI 77 kW (105 PS) BXE	05.03→ 05.10		**505-OX**	for cold areas	**608-AP** **9009-AP**	→8P-6-176000 UFI, 8P-6-176001→	**4146-FX** **4108-FC**		**749-AC** **750-ACC**

© MS Motorservice International GmbH 2021

See disclaimer on page 1

A3 (8P1)									
2.0 FSI 110 kW (150 PS) AXW, BMB	05.03→ 06.08		**690/3-OX**		**901-AR**	(AL) (ST), Bitte Abmessungen beachten	**268-FP** **643-FP**		**749-AC** **750-ACC**
2.0 FSI 110 kW (150 PS) BLR, BLX, BLY, BVY, BVZ	05.03→ 06.08		**690/3-OX**		**901-AR**		**971-FP**		**749-AC** **750-ACC**
2.0 TDI 100 kW (136 PS) AZV, CBAA	05.03→ 08.12		**505-OX**	for cold areas	**608-AP** **9009-AP**	M&H, →8P-6-176000 UFI, 8P-6-176001→	**4146-FX** **4108-FC**		**749-AC** **750-ACC**
2.0 TDI 100 kW (136 PS) CFFA	05.03→ 08.12		**4502-OX**	for cold areas	**608-AP** **9009-AP**	M&H, →8P-6-176000 UFI, 8P-6-176001→	**4146-FX** **4108-FC**		**749-AC** **750-ACC**
2.0 TDI 103 kW (140 PS) BMM	06.05→ 06.08		**505-OX**	for cold areas	**608-AP** **9009-AP**		**900-FC**		**749-AC** **750-ACC**
2.0 TDI 125 kW (170 PS) BMN, CBBB	03.06→ 08.12		**505-OX**	for cold areas	**608-AP** **9009-AP**	M&H, →8P-6-176000 UFI, 8P-6-176001→	**4146-FX** **4108-FC**		**749-AC** **750-ACC**
2.0 TDI 125 kW (170 PS) CFGB	03.06→ 08.12		**4502-OX**	for cold areas	**608-AP** **9009-AP**	M&H, →8P-6-176000 UFI, 8P-6-176001→	**4146-FX** **4108-FC**		**749-AC** **750-ACC**
2.0 TDI 120 kW (163 PS) BUY	06.06→ 06.08		**505-OX**	for cold areas	**608-AP** **9009-AP**	M&H, →8P-6-176000 UFI, 8P-6-176001→	**4146-FX** **4108-FC**		**749-AC** **750-ACC**
2.0 TDI 16V 103 kW (140 PS) BKD, CBAB	05.03→ 08.12		**505-OX**	for cold areas	**608-AP** **9009-AP**	M&H, →8P-6-176000 UFI, 8P-6-176001→	**4146-FX** **4108-FC**		**749-AC** **750-ACC**
2.0 TDI 16V 103 kW (140 PS) CFFB, CLJA	05.03→ 08.12		**4502-OX**	for cold areas	**608-AP** **9009-AP**	M&H, →8P-6-176000 UFI, 8P-6-176001→	**4146-FX** **4108-FC**		**749-AC** **750-ACC**
2.0 TDI 16V 103-104 kW (140-141 PS) CBEA	05.03→ 08.12				**608-AP**	M&H, →8P-6-176000 UFI, 8P-6-176001→	**4146-FX** **4108-FC**		**749-AC** **750-ACC**
2.0 TDI 16V quattro 103 kW (140 PS) BKD, CBAB	08.04→ 08.12		**505-OX**	for cold areas	**608-AP** **9009-AP**	M&H, →8P-6-176000 UFI, 8P-6-176001→	**4146-FX** **4108-FC**		**749-AC** **750-ACC**
2.0 TDI 16V quattro 103 kW (140 PS) CFFB	08.04→ 08.12		**4502-OX**	for cold areas	**608-AP** **9009-AP**	M&H, →8P-6-176000 UFI, 8P-6-176001→	**4146-FX** **4108-FC**		**749-AC** **750-ACC**
2.0 TDI quattro 100 kW (136 PS) AZV	05.03→ 06.08		**505-OX**	for cold areas	**608-AP** **9009-AP**	M&H, →8P-6-176000 UFI, 8P-6-176001→	**4146-FX** **4108-FC**		**749-AC** **750-ACC**
2.0 TDI quattro 103 kW (140 PS) BMM	01.06→ 06.08		**505-OX**	for cold areas	**608-AP** **9009-AP**		**900-FC**		**749-AC** **750-ACC**
2.0 TDI quattro 125 kW (170 PS) BMN, CBBB	03.06→ 08.12		**505-OX**	for cold areas	**608-AP** **9009-AP**	M&H, →8P-6-176000 UFI, 8P-6-176001→	**4146-FX** **4108-FC**		**749-AC** **750-ACC**
2.0 TDI quattro 125 kW (170 PS) CFGB	03.06→ 08.12		**4502-OX**	for cold areas	**608-AP** **9009-AP**	M&H, →8P-6-176000 UFI, 8P-6-176001→	**4146-FX** **4108-FC**		**749-AC** **750-ACC**

See disclaimer on page 1

© MS Motorservice International GmbH 2021

A3 (8P1)									
2.0 TFSI 147 kW (200 PS) AXX	09.04→ 08.12				**4070-AP**		**971-FP**		**749-AC** **750-ACC**
2.0 TFSI 147 kW (200 PS) BWA	09.04→ 08.12		**690/3-OX**		**4070-AP**		**971-FP**		**749-AC** **750-ACC**
2.0 TFSI 147 kW (200 PS) CAWB, CCZA	09.04→ 08.12		**4297-OS**		**608-AP**		**971-FP**		**749-AC** **750-ACC**
2.0 TFSI quattro 147 kW (200 PS) AXX	09.04→ 08.12				**4070-AP**		**971-FP**		**749-AC** **750-ACC**
2.0 TFSI quattro 147 kW (200 PS) BWA	09.04→ 08.12		**690/3-OX**		**4070-AP**		**971-FP**		**749-AC** **750-ACC**
2.0 TFSI quattro 147 kW (200 PS) CCZA	09.04→ 08.12		**4297-OS**		**608-AP**		**971-FP**		**749-AC** **750-ACC**
2.0 TFSI quattro 147-149 kW (200-203 PS) CBFA, CCTA	09.04→ 08.12						**971-FP**		**749-AC** **750-ACC**
3.2 V6 quattro 184-186 kW (250-253 PS) BDB, BMJ, BUB	07.03→ 05.09		**505-OX**		**4006-AP**	with integrated pressure regulator (4bar)	**4289-FP**		**749-AC** **750-ACC**
A3 (8V1, 8VK)									
1.0 TFSI 85 kW (115 PS) CHZD	07.16→ 12.17		**4678-OS**						
1.2 TFSI 77 kW (105 PS) CJZA	02.13→ 05.15		**4678-OS**						**4682-AC** **4545-ACC**
1.2 TFSI 81 kW (110 PS) CYVB	05.14→ 08.16		**4678-OS**						**4682-AC** **4545-ACC**
1.4 TFSI 90 kW (122 PS) CMBA	04.12→ 05.14				**4667-AP**				**4682-AC** **4545-ACC**
1.4 TFSI 90 kW (122 PS) CXSA	04.12→ 05.14		**4678-OS**		**4667-AP**				**4682-AC** **4545-ACC**
1.4 TFSI 103 kW (140 PS) CPTA	03.13→ 08.16		**4678-OS**		**4667-AP**				**4682-AC** **4545-ACC**
1.4 TFSI 92 kW (125 PS) CXSB, CZCA	05.14→ 08.16		**4678-OS**		**4667-AP**				**4682-AC** **4545-ACC**
1.4 TSI 110 kW (150 PS) CZEA	05.14→ 12.17		**4678-OS**		**4667-AP**				**4682-AC** **4545-ACC**
1.5 TFSI 110 kW (150 PS) DADA	05.17→ 12.17		**4678-OS**						
1.6 TDI 77 kW (105 PS) CLHA	10.12→ 05.15		**4549-OX**	for cold areas	**4529-AP** **4712-AP**		**4579-FX**		**4682-AC** **4545-ACC**
1.6 TDI 81 kW (110 PS) CRKB, CXXB, DBKA	09.13→ 12.17		**4549-OX**	for cold areas	**4529-AP** **4712-AP**		**4579-FX**		**4682-AC** **4545-ACC**
1.6 TDI 85 kW (115 PS) DDYA, DGTE	02.17→ 10.20			for cold areas	**4529-AP** **4712-AP**		**4579-FX**		
1.8 TFSI 132 kW (180 PS) CJSA	04.12→ 08.16		**4598-OX**		**4529-AP**				**4682-AC** **4545-ACC**
1.8 TFSI quattro 132 kW (180 PS) CJSB	08.12→ 08.16		**4598-OX**		**4529-AP**				**4682-AC** **4545-ACC**

© MS Motorservice International GmbH 2021

See disclaimer on page 1

A3 (8V1, 8VK)									
2.0 TDI 110 kW (150 PS) CRBC, CRLB, CRUA, DBGA, DCYA, DEJA	04.12→ 12.17		**4549-OX**	for cold areas	**4529-AP** **4712-AP**		**4579-FX**		**4682-AC** **4545-ACC**
2.0 TDI 105 kW (143 PS) CRFC	09.12→ 10.20		**4549-OX**	for cold areas	**4529-AP** **4712-AP**		**4579-FX**		**4682-AC** **4545-ACC**
2.0 TDI 81 kW (110 PS) CRFA	01.13→ 08.16		**4549-OX**	for cold areas	**4529-AP** **4712-AP**		**4579-FX**		**4682-AC** **4545-ACC**
2.0 TDI 135 kW (184 PS) CUNA	05.13→ 08.16		**4549-OX**	for cold areas	**4529-AP** **4712-AP**		**4579-FX**		**4682-AC** **4545-ACC**
2.0 TDI 100 kW (136 PS) CRBD, CRLC	05.13→ 08.16		**4549-OX**	for cold areas	**4529-AP** **4712-AP**		**4579-FX**		**4682-AC** **4545-ACC**
2.0 TDI quattro 110 kW (150 PS) CRBC, CRLB, DCYA	10.12→ 12.17		**4549-OX**	for cold areas	**4529-AP** **4712-AP**		**4579-FX**		**4682-AC** **4545-ACC**
2.0 TDI quattro 135 kW (184 PS) CUNA, DGCA	12.12→ 12.17		**4549-OX**	for cold areas	**4529-AP** **4712-AP**		**4579-FX**		**4682-AC** **4545-ACC**
2.0 TFSI 140 kW (190 PS) CZPB	05.16→ 12.17				**4529-AP**				
2.0 TFSI quattro 140 kW (190 PS) CZPB	05.16→ 12.17				**4529-AP**				
S3 quattro 221 kW (300 PS) CJXC	11.12→ 08.16		**4598-OX**		**4529-AP**				
S3 quattro 206 kW (280 PS) CJXB	02.13→ 07.14		**4598-OX**		**4529-AP**				
S3 quattro 210 kW (286 PS) CJXF	05.14→ 08.16		**4598-OX**		**4529-AP**				
S3 quattro 228 kW (310 PS) CJXG, DJHA	06.16→ 12.17				**4529-AP**				
S3 quattro 213 kW (290 PS) CJXD, DJHB	07.16→ 12.17				**4529-AP**				
A3 Convertible (8P7)									
1.2 TFSI 77 kW (105 PS) CBZB	03.10→ 05.13		**4544-OS**		**901-AR**		**971-FP**		**749-AC** **750-ACC**
1.4 TFSI 92 kW (125 PS) CAXC	02.11→ 05.13		**4544-OS**		**901-AR**		**971-FP**		**749-AC** **750-ACC**
1.6 75 kW (102 PS) BSE	09.08→ 05.10		**529-OS**		**503-AP**	with integrated pressure regulator (4bar)	**4289-FP**		**749-AC** **750-ACC**
1.6 TDI 77 kW (105 PS) CAYC	05.09→ 05.13		**4502-OX**	for cold areas	**608-AP** **9009-AP**		**4108-FC**		**749-AC** **750-ACC**
1.8 TFSI 118 kW (160 PS) BZB, CDAA	04.08→ 05.13		**4297-OS**		**608-AP**		**971-FP**		**749-AC** **750-ACC**
1.9 TDI 77 kW (105 PS) BLS	04.08→ 10.09		**505-OX**	for cold areas	**608-AP** **9009-AP**	→8P-6-176000 8P-6-176001→	**4146-FX** **4108-FC**		**749-AC** **750-ACC**
2.0 TDI 103 kW (140 PS) CBAB	04.08→ 05.13		**505-OX**	for cold areas	**608-AP** **9009-AP**	M&H, →8P-6-176000 UFI, 8P-6-176001→	**4146-FX** **4108-FC**		**749-AC** **750-ACC**

See disclaimer on page 1

© MS Motorservice International GmbH 2021

A3 Convertible (8P7)									
2.0 TDI 103 kW (140 PS) CFFB	04.08→ 05.13		**4502-OX**		**608-AP** for cold areas **9009-AP**	M&H, →8P-6-176000 UFI, 8P-6-176001→	**4146-FX** **4108-FC**		**749-AC** **750-ACC**
2.0 TDI 100 kW (136 PS) CBAA	04.08→ 05.13		**505-OX**		**608-AP** for cold areas **9009-AP**	M&H, →8P-6-176000 UFI, 8P-6-176001→	**4146-FX** **4108-FC**		**749-AC** **750-ACC**
2.0 TDI 100 kW (136 PS) CFFA	04.08→ 05.13		**4502-OX**		**608-AP** for cold areas **9009-AP**	M&H, →8P-6-176000 UFI, 8P-6-176001→	**4146-FX** **4108-FC**		**749-AC** **750-ACC**
2.0 TFSI 147 kW (200 PS) CAWB, CCZA	04.08→ 05.13		**4297-OS**		**608-AP**		**971-FP**		**749-AC** **750-ACC**
A3 Convertible (8V7, 8VE)									
1.4 TFSI 103 kW (140 PS) CPTA	10.13→		**4678-OS**		**4667-AP**				**4682-AC** **4545-ACC**
1.4 TFSI 92 kW (125 PS) CXSB, CZCA	02.14→		**4678-OS**		**4667-AP**				**4682-AC** **4545-ACC**
1.4 TFSI 85 kW (115 PS) CZCC	02.16→ 10.20		**4678-OS**						**4682-AC**
1.4 TSI 110 kW (150 PS) CZEA	05.14→ 10.20		**4678-OS**		**4667-AP**				**4682-AC** **4545-ACC**
1.5 TFSI 110 kW (150 PS) DADA	05.17→ 10.18		**4678-OS**						
1.6 TDI 81 kW (110 PS) CRKB, CXXB	02.14→ 10.20		**4549-OX**		**4529-AP** for cold areas **4712-AP**		**4579-FX**		**4682-AC** **4545-ACC**
1.6 TDI 85 kW (115 PS) DDYA	04.17→ 10.20				**4529-AP** for cold areas **4712-AP**		**4579-FX**		
1.8 TFSI 132 kW (180 PS) CJSA, CJSB	10.13→ 07.16		**4598-OX**		**4529-AP**				**4682-AC** **4545-ACC**
1.8 TFSI 125 kW (170 PS) CNSB	05.14→ 10.20		**4598-OX**		**4529-AP**				**4682-AC** **4545-ACC**
1.8 TFSI quattro 132 kW (180 PS) CJSB	03.14→		**4598-OX**		**4529-AP**				**4682-AC** **4545-ACC**
2.0 TDI 110 kW (150 PS) CRLB, DCYA	10.13→ 10.20		**4549-OX**		**4529-AP** for cold areas **4712-AP**		**4579-FX**		**4682-AC** **4545-ACC**
2.0 TDI 100 kW (136 PS) CRLC	10.13→		**4549-OX**		**4529-AP** for cold areas **4712-AP**		**4579-FX**		**4682-AC** **4545-ACC**
2.0 TDI 135 kW (184 PS) CUNA, DGCA	05.14→		**4549-OX**		**4529-AP** for cold areas **4712-AP**		**4579-FX**		**4682-AC** **4545-ACC**
2.0 TDI quattro 110 kW (150 PS) CRLB, DCYA	03.14→ 10.20		**4549-OX**		**4529-AP** for cold areas **4712-AP**		**4579-FX**		**4682-AC** **4545-ACC**
2.0 TDI quattro 135 kW (184 PS) CUNA, DGCA	05.14→ 10.20		**4549-OX**		**4529-AP** for cold areas **4712-AP**		**4579-FX**		**4682-AC** **4545-ACC**
2.0 TFSI 140 kW (190 PS) CZPB	05.16→ 10.20				**4529-AP**				
2.0 TFSI quattro 162 kW (220 PS) CNTC	05.14→ 10.20		**4598-OX**		**4529-AP**				**4682-AC** **4545-ACC**

© MS Motorservice International GmbH 2021

See disclaimer on page 1

A3 Convertible (8V7, 8VE)									
2.0 TFSI quattro 140 kW (190 PS) CZPB	05.16→ 10.20				**4529-AP**				
35 TFSI 110 kW (150 PS) DADA, DPCA	10.18→ 10.20		**4678-OS**						
40 TFSI 140 kW (190 PS) DKZA	11.18→ 10.20				**4529-AP**				
40 TFSI quattro 140 kW (190 PS) DKZA	11.18→ 10.20				**4529-AP**				
S3 quattro 210 kW (286 PS) CJXF	03.14→		**4598-OX**		**4529-AP**				
S3 quattro 221 kW (300 PS) CJXC, DNUE	04.14→ 10.20		**4598-OX**		**4529-AP**				
S3 quattro 228 kW (310 PS) DJHA	07.16→ 10.20				**4529-AP**				
S3 quattro 213 kW (290 PS) DJHB	07.16→ 10.20				**4529-AP**				
A3 Limousine (8VS, 8VM)									
1.0 TFSI 85 kW (115 PS) CHZD	07.16→ 10.20		**4678-OS**						
1.2 TFSI 77 kW (105 PS) CJZA	10.13→		**4678-OS**		**4529-AP**				**4682-AC** **4545-ACC**
1.2 TFSI 81 kW (110 PS) CYVB	05.14→		**4678-OS**						**4682-AC** **4545-ACC**
1.4 TFSI 103 kW (140 PS) CPTA	05.13→		**4678-OS**		**4667-AP**				**4682-AC** **4545-ACC**
1.4 TFSI 90 kW (122 PS) CXSA	09.13→ 10.20		**4678-OS**		**4667-AP**				**4682-AC** **4545-ACC**
1.4 TFSI 92 kW (125 PS) CXSB, CZCA	09.13→		**4678-OS**		**4667-AP**				**4682-AC** **4545-ACC**
1.4 TSI 110 kW (150 PS) CZEA	05.14→ 10.20		**4678-OS**		**4667-AP**				**4682-AC** **4545-ACC**
1.5 TFSI 110 kW (150 PS) DADA	05.17→ 10.18		**4678-OS**						
1.6 TDI 77 kW (105 PS) CLHA	09.13→		**4549-OX**	for cold areas	**4529-AP** **4712-AP**		**4579-FX**		**4682-AC** **4545-ACC**
1.6 TDI 81 kW (110 PS) CRKB, CXXB, DBKA	05.14→ 10.20		**4549-OX**	for cold areas	**4529-AP** **4712-AP**		**4579-FX**		**4682-AC** **4545-ACC**
1.6 TDI 85 kW (115 PS) DDYA	03.17→ 10.20			for cold areas	**4529-AP** **4712-AP**				
1.6 TDI quattro 81 kW (110 PS) CXXB	05.15→			for cold areas	**4529-AP** **4712-AP**				**4682-AC**
1.8 TFSI 132 kW (180 PS) CJSA, CJSB	05.13→		**4598-OX**		**4529-AP**				**4682-AC** **4545-ACC**
1.8 TFSI 125 kW (170 PS) CNSB	11.13→ 10.20		**4598-OX**		**4529-AP**				**4682-AC** **4545-ACC**
1.8 TFSI quattro 132 kW (180 PS) CJSB	11.13→		**4598-OX**		**4529-AP**				**4682-AC** **4545-ACC**
2.0 TDI 81 kW (110 PS) CRFA, DEJB	05.13→ 10.20		**4549-OX**	for cold areas	**4529-AP** **4712-AP**		**4579-FX**		**4682-AC** **4545-ACC**

See disclaimer on page 1

© MS Motorservice International GmbH 2021

A3 Limousine (8VS, 8VM)									
2.0 TDI 110 kW (150 PS) CRBC, CRLB, CRUA, DBGA, DCYA, DEJA, DFGA	05.13→ 10.20		**4549-OX**		**4529-AP** for cold areas **4712-AP**		**4579-FX**		**4682-AC** **4545-ACC**
2.0 TDI 100 kW (136 PS) CRBD, CRLC	09.13→		**4549-OX**		**4529-AP** for cold areas **4712-AP**		**4579-FX**		**4682-AC** **4545-ACC**
2.0 TDI 105 kW (143 PS) CRFC	10.13→ 10.20		**4549-OX**		**4529-AP** for cold areas **4712-AP**		**4579-FX**		**4682-AC** **4545-ACC**
2.0 TDI 135 kW (184 PS) CUNA	05.14→ 10.20		**4549-OX**		**4529-AP** for cold areas **4712-AP**		**4579-FX**		**4682-AC** **4545-ACC**
2.0 TDI quattro 110 kW (150 PS) CRBC, CRLB, DCYA	10.13→ 10.20		**4549-OX**		**4529-AP** for cold areas **4712-AP**		**4579-FX**		**4682-AC** **4545-ACC**
2.0 TDI quattro 135 kW (184 PS) CUNA, DGCA	05.14→ 07.18		**4549-OX**		**4529-AP** for cold areas **4712-AP**		**4579-FX**		**4682-AC** **4545-ACC**
2.0 TFSI 162 kW (220 PS) CHHB, CNTC	11.15→ 10.20				**4529-AP**				
2.0 TFSI 140 kW (190 PS) CZPB, DKZA	05.16→ 10.20				**4529-AP**				
2.0 TFSI quattro 162 kW (220 PS) CNTC	11.13→ 10.20				**4529-AP**				**4682-AC**
2.0 TFSI quattro 140 kW (190 PS) CZPB, DKZA	05.16→ 10.20				**4529-AP**				
30 TDI 85 kW (115 PS) DGTE	07.18→ 10.20				**4529-AP**				
30 TFSI 85 kW (116 PS) DKRF	07.18→ 10.20		**4678-OS**						
35 TDI 110 kW (150 PS) DFGA	07.18→ 10.20				**4529-AP**				
35 TFSI 110 kW (150 PS) DADA, DPCA	10.18→ 10.20		**4678-OS**						
40 TDI quattro 135 kW (184 PS) DJGA	07.18→ 07.19				**4529-AP**				
40 TFSI 140 kW (190 PS) DKZA	07.18→ 10.20				**4529-AP**				
40 TFSI quattro 140 kW (190 PS) DKZA	07.18→ 10.20				**4529-AP**				
S3 quattro 221 kW (300 PS) CJXC, DNUE	10.13→ 10.20		**4598-OX**		**4529-AP**				
S3 quattro 206 kW (280 PS) CJXB	10.13→		**4598-OX**		**4529-AP**				
S3 quattro 215 kW (292 PS) CYFB	05.14→ 10.20				**4529-AP**				
S3 quattro 210 kW (286 PS) CJXF	05.14→		**4598-OX**		**4529-AP**				
S3 quattro 228 kW (310 PS) CJXG, DJHA	06.16→ 10.20				**4529-AP**				
S3 quattro 213 kW (290 PS) CJXD, DJHB	08.16→ 10.20				**4529-AP**				
A3 Limousine (8YS)									
30 TFSI 81 kW (110 PS) DLAA	06.20→		**4678-OS**						
30 TFSI Mild Hybrid 81 kW (110 PS) DLAA	06.20→		**4678-OS**						

© MS Motorservice International GmbH 2021

See disclaimer on page 1

A3 Limousine (8YS)									
30 TFSi Mild Hybrid 81 kW (110 PS) DLAA	06.20→		**4678-OS**						
35 TFSI Mild Hybrid 110 kW (150 PS) DFYA	04.20→		**4678-OS**						
A3 Sportback (8PA)									
1.2 TSI 77 kW (105 PS) CBZB	04.10→ 03.13		**4544-OS**		**901-AR**		**971-FP**		**749-AC** **750-ACC**
1.4 TFSI 92 kW (125 PS) CAXC	09.07→ 03.13	→06.08 07.08→03.10	**4544-OS** **682-OX** **4298-OS**		**901-AR**		**971-FP**		**749-AC** **750-ACC**
1.4 TFSI 92 kW (125 PS) CMSA	09.07→ 03.13		**4544-OS**		**901-AR**		**971-FP**		**749-AC** **750-ACC**
1.6 75 kW (102 PS) BGU, BSE, BSF	09.04→ 03.13		**529-OS**		**503-AP**	with integrated pressure regulator (4bar)	**4289-FP**		**749-AC** **750-ACC**
1.6 E-Power 75 kW (102 PS) CCSA, CMXA	01.11→ 03.13				**901-AR**				
1.6 FSI 85 kW (115 PS) BLF, BLP	09.04→ 09.07		**682-OX**		**500-AP**		**971-FP**		**749-AC** **750-ACC**
1.6 TDI 66 kW (90 PS) CAYB	05.09→ 03.13		**4502-OX**	for cold areas	**608-AP** **9009-AP**		**4108-FC**		**749-AC** **750-ACC**
1.6 TDI 77 kW (105 PS) CAYC	05.09→ 03.13		**4502-OX**	for cold areas	**608-AP** **9009-AP**		**4108-FC**		**749-AC** **750-ACC**
1.8 TFSI 118 kW (160 PS) BYT, BZB, CDAA	11.06→ 03.13		**4297-OS**		**608-AP**		**971-FP**		**749-AC** **750-ACC**
1.8 TFSI quattro 118 kW (160 PS) CDAA	07.08→ 03.13		**4297-OS**		**608-AP**		**971-FP**		**749-AC** **750-ACC**
1.9 TDI 77 kW (105 PS) BKC, BLS	09.04→ 05.10		**505-OX**	for cold areas	**608-AP** **9009-AP**	→8P-6-176000 8P-6-176001→	**4146-FX** **4108-FC**		**749-AC** **750-ACC**
1.9 TDI 77 kW (105 PS) BXE	09.04→ 05.10		**505-OX**	for cold areas	**608-AP** **9009-AP**	→8P-6-176000 UFI, 8P-6-176001→	**4146-FX** **4108-FC**		**749-AC** **750-ACC**
2.0 FSI 110 kW (150 PS) AXW, BMB	09.04→ 06.08		**690/3-OX**		**901-AR**	(AL) (ST), Bitte Abmessungen beachten	**268-FP** **643-FP**		**749-AC** **750-ACC**
2.0 FSI 110 kW (150 PS) BLR, BLX, BLY, BVY, BVZ	09.04→ 06.08		**690/3-OX**		**901-AR**		**971-FP**		**749-AC** **750-ACC**
2.0 TDI 100 kW (136 PS) AZV, CBAA	09.04→ 03.13		**505-OX**	for cold areas	**608-AP** **9009-AP**	M&H, →8P-6-176000 UFI, 8P-6-176001→	**4146-FX** **4108-FC**		**749-AC** **750-ACC**
2.0 TDI 100 kW (136 PS) CFFA	09.04→ 03.13		**4502-OX**		**608-AP**	M&H, →8P-6-176000 UFI, 8P-6-176001→	**4146-FX** **4108-FC**		**749-AC** **750-ACC**
2.0 TDI 103 kW (140 PS) BMM	06.05→ 06.08		**505-OX**	for cold areas	**608-AP** **9009-AP**		**900-FC**		**749-AC** **750-ACC**

See disclaimer on page 1

© MS Motorservice International GmbH 2021

A3 Sportback (8PA)									
2.0 TDI 125 kW (170 PS) BMN, CBBB	03.06→ 03.13		**505-OX**	for cold areas	**608-AP** **9009-AP**	M&H, →8P-6-176000 UFI, 8P-6-176001→	**4146-FX** **4108-FC**		**749-AC** **750-ACC**
2.0 TDI 125 kW (170 PS) CFGB	03.06→ 03.13		**4502-OX**	for cold areas	**608-AP** **9009-AP**	M&H, →8P-6-176000 UFI, 8P-6-176001→	**4146-FX** **4108-FC**		**749-AC** **750-ACC**
2.0 TDI 120 kW (163 PS) BUY	06.06→ 06.08		**505-OX**	for cold areas	**608-AP** **9009-AP**	M&H, →8P-6-176000 UFI, 8P-6-176001→	**4146-FX** **4108-FC**		**749-AC** **750-ACC**
2.0 TDI 103-104 kW (140-141 PS) CBEA	01.10→ 03.13						**4108-FC**		
2.0 TDI 16V 103 kW (140 PS) BKD, CBAB	09.04→ 03.13		**505-OX**	for cold areas	**608-AP** **9009-AP**	M&H, →8P-6-176000 UFI, 8P-6-176001→	**4146-FX** **4108-FC**		**749-AC** **750-ACC**
2.0 TDI 16V 103 kW (140 PS) CFFB, CLJA	09.04→ 03.13		**4502-OX**	for cold areas	**608-AP** **9009-AP**	M&H, →8P-6-176000 UFI, 8P-6-176001→	**4146-FX** **4108-FC**		**749-AC** **750-ACC**
2.0 TDI 16V 103-104 kW (140-141 PS) CBEA	09.04→ 03.13				**608-AP**	M&H, →8P-6-176000 UFI, 8P-6-176001→	**4146-FX** **4108-FC**		**749-AC** **750-ACC**
2.0 TDI 16V quattro 103 kW (140 PS) BKD, CBAB	11.05→ 03.13		**505-OX**	for cold areas	**608-AP** **9009-AP**	M&H, →8P-6-176000 UFI, 8P-6-176001→	**4146-FX** **4108-FC**		**749-AC** **750-ACC**
2.0 TDI 16V quattro 103 kW (140 PS) CFFB	11.05→ 03.13		**4502-OX**	for cold areas	**608-AP** **9009-AP**	M&H, →8P-6-176000 UFI, 8P-6-176001→	**4146-FX** **4108-FC**		**749-AC** **750-ACC**
2.0 TDI quattro 103 kW (140 PS) BMM	01.06→ 06.08		**505-OX**	for cold areas	**608-AP** **9009-AP**		**900-FC**		**749-AC** **750-ACC**
2.0 TDI quattro 125 kW (170 PS) BMN, CBBB	03.06→ 03.13		**505-OX**	for cold areas	**608-AP** **9009-AP**	M&H, →8P-6-176000 UFI, 8P-6-176001→	**4146-FX** **4108-FC**		**749-AC** **750-ACC**
2.0 TDI quattro 125 kW (170 PS) CFGB	03.06→ 03.13		**4502-OX**	for cold areas	**608-AP** **9009-AP**	M&H, →8P-6-176000 UFI, 8P-6-176001→	**4146-FX** **4108-FC**		**749-AC** **750-ACC**
2.0 TFSI 147 kW (200 PS) AXX	09.04→ 03.13				**4070-AP**		**971-FP**		**749-AC** **750-ACC**
2.0 TFSI 147 kW (200 PS) BPY, BWA	09.04→ 03.13		**690/3-OX**		**4070-AP**		**971-FP**		**749-AC** **750-ACC**
2.0 TFSI 147 kW (200 PS) CAWB, CBFA, CCZA	09.04→ 03.13		**4297-OS**		**608-AP**		**971-FP**		**749-AC** **750-ACC**
2.0 TFSI 147-149 kW (200-203 PS) CCTA	09.04→ 03.13						**971-FP**		**749-AC** **750-ACC**
2.0 TFSI quattro 147 kW (200 PS) AXX	09.04→ 03.13				**4070-AP**		**971-FP**		**749-AC** **750-ACC**
2.0 TFSI quattro 147 kW (200 PS) BPY, BWA	09.04→ 03.13		**690/3-OX**		**4070-AP**		**971-FP**		**749-AC** **750-ACC**
2.0 TFSI quattro 147 kW (200 PS) CCZA	09.04→ 03.13		**4297-OS**		**608-AP**		**971-FP**		**749-AC** **750-ACC**

© MS Motorservice International GmbH 2021

See disclaimer on page 1

A3 Sportback (8PA)									
2.0 TFSI quattro 147-149 kW (200-203 PS) CBFA, CCTA	09.04→ 03.13						**971-FP**		**749-AC** **750-ACC**
3.2 V6 quattro 184-186 kW (250-253 PS) BDB, BMJ, BUB	09.04→ 05.09		**505-OX**		**4006-AP**	with integrated pressure regulator (4bar)	**4289-FP**		**749-AC** **750-ACC**
RS3 quattro 250 kW (340 PS) CEPA	01.11→ 12.12				**4006-AP**				
A3 Sportback (8VA, 8VF)									
1.0 TFSI 85 kW (115-116 PS) CHZD, DKRF	07.16→ 10.20		**4678-OS**						
1.2 TFSI 77 kW (105 PS) CJZA	05.13→		**4678-OS**						**4682-AC** **4545-ACC**
1.2 TFSI 81 kW (110 PS) CYVB	05.14→ 08.16		**4678-OS**						**4682-AC** **4545-ACC**
1.4 TFSI 90 kW (122 PS) CMBA	09.12→ 10.20				**4667-AP**				**4682-AC** **4545-ACC**
1.4 TFSI 90 kW (122 PS) CXSA	09.12→ 10.20		**4678-OS**		**4667-AP**				**4682-AC** **4545-ACC**
1.4 TFSI 103 kW (140 PS) CPTA	03.13→		**4678-OS**		**4667-AP**				**4682-AC** **4545-ACC**
1.4 TFSI 92 kW (125 PS) CXSB, CZCA	05.14→ 08.16		**4678-OS**		**4667-AP**				**4682-AC** **4545-ACC**
1.4 TFSI e-tron 110 kW (150 PS) CUKB, CXUA	05.14→ 10.20		**4678-OS**						**4682-AC**
1.4 TFSI e-tron 110 kW (150 PS) CXUA	05.14→ 10.20		**4678-OS**						**4682-AC**
1.4 TFSI g-tron 81 kW (110 PS) CPWA	11.13→ 10.20		**4678-OS**						**4682-AC**
1.4 TSI 110 kW (150 PS) CZEA	05.14→ 10.20		**4678-OS**		**4667-AP**				**4682-AC** **4545-ACC**
1.5 TFSI 110 kW (150 PS) DADA	05.17→ 10.18		**4678-OS**						
1.6 TDI 77 kW (105 PS) CLHA	10.12→		**4549-OX**	for cold areas	**4529-AP** **4712-AP**		**4579-FX**		**4682-AC** **4545-ACC**
1.6 TDI 81 kW (110 PS) CRKB, CXXB, DBKA	09.13→ 10.20		**4549-OX**	for cold areas	**4529-AP** **4712-AP**		**4579-FX**		**4682-AC** **4545-ACC**
1.6 TDI 85 kW (115 PS) DDYA	02.17→ 10.20			for cold areas	**4529-AP** **4712-AP**		**4579-FX**		
1.6 TDI quattro 81 kW (110 PS) CXXB	05.15→ 08.16			for cold areas	**4529-AP** **4712-AP**				**4682-AC**
1.8 TFSI 132 kW (180 PS) CJSA, CJSB	09.12→		**4598-OX**		**4529-AP**				**4682-AC** **4545-ACC**
1.8 TFSI quattro 132 kW (180 PS) CJSB	05.13→		**4598-OX**		**4529-AP**				**4682-AC** **4545-ACC**
2.0 45 TFSI 162 kW (220 PS) CHHB	02.15→ 08.16		**4598-OX**		**4529-AP**				**4682-AC** **4545-ACC**

See disclaimer on page 1

© MS Motorservice International GmbH 2021

A3 Sportback (8VA, 8VF)									
2.0 TDI 110 kW (150 PS) CRBC, CRLB, CRUA, DBGA, DCYA, DEJA, DFGA	09.12→ 10.20		**4549-OX**		**4529-AP** for cold areas **4712-AP**		**4579-FX**		**4682-AC** **4545-ACC**
2.0 TDI 105 kW (143 PS) CRFC	03.13→ 10.20		**4549-OX**		**4529-AP** for cold areas **4712-AP**		**4579-FX**		**4682-AC** **4545-ACC**
2.0 TDI 81 kW (110 PS) CRFA	05.13→ 10.20		**4549-OX**		**4529-AP** for cold areas **4712-AP**		**4579-FX**		**4682-AC** **4545-ACC**
2.0 TDI 135 kW (184 PS) CUNA	05.13→ 08.16		**4549-OX**		**4529-AP** for cold areas **4712-AP**		**4579-FX**		**4682-AC** **4545-ACC**
2.0 TDI 100 kW (136 PS) CRBD, CRLC	05.13→ 08.16		**4549-OX**		**4529-AP** for cold areas **4712-AP**		**4579-FX**		**4682-AC** **4545-ACC**
2.0 TDI quattro 110 kW (150 PS) CRBC	02.13→ 10.20		**4549-OX**		**4529-AP** for cold areas **4712-AP**		**4579-FX**		**4682-AC** **4545-ACC**
2.0 TDI quattro 110 kW (150 PS) CRLB, DCYA	02.13→ 10.20		**4549-OX**	for cold areas	**4712-AP**		**4579-FX**		**4682-AC** **4545-ACC**
2.0 TDI quattro 135 kW (184 PS) CUNA	05.13→ 07.18		**4549-OX**		**4529-AP** for cold areas **4712-AP**		**4579-FX**		**4682-AC** **4545-ACC**
2.0 TDI quattro 135 kW (184 PS) DGCA	05.13→ 07.18		**4549-OX**	for cold areas	**4712-AP**		**4579-FX**		**4682-AC** **4545-ACC**
2.0 TFSI 140 kW (190 PS) CZPB, DKZA	05.16→ 10.20				**4529-AP**				
2.0 TFSI quattro 140 kW (190 PS) CZPB, DKZA	05.16→ 10.20				**4529-AP**				
30 TDI 85 kW (115 PS) DGTE	07.18→ 10.20				**4529-AP**		**4579-FX**		
30 TFSI 85 kW (116 PS) DKRF	07.18→ 10.20		**4678-OS**						
30 g-tron 96 kW (131 PS) DHFA	11.18→ 10.20		**4678-OS**						
35 TDI 110 kW (150 PS) DFGA	07.18→ 10.20				**4529-AP**				
35 TFSI 110 kW (150 PS) DADA, DPCA	10.18→ 10.20		**4678-OS**						
40 TDI quattro 135 kW (184 PS) DJGA	07.18→ 10.20				**4529-AP**				
40 TFSI 140 kW (190 PS) DKZA	07.18→ 10.20				**4529-AP**				
40 TFSI quattro 140 kW (190 PS) DKZA	07.18→ 10.20				**4529-AP**				
S3 quattro 221 kW (300 PS) CJXC, DNUE	11.12→ 10.20		**4598-OX**		**4529-AP**				
S3 quattro 206 kW (280 PS) CJXB	05.13→		**4598-OX**		**4529-AP**				
S3 quattro 210 kW (286 PS) CJXF	05.14→ 08.16		**4598-OX**		**4529-AP**				
S3 quattro 228 kW (310 PS) CJXG, DJHA	06.16→ 10.20				**4529-AP**				
S3 quattro 213 kW (290 PS) CJXD, DJHB	07.16→ 10.20				**4529-AP**				

© MS Motorservice International GmbH 2021

See disclaimer on page 1

A3 Sportback (8YA)									
30 TFSI 81 kW (110 PS) DLAA	06.20→		**4678-OS**						
30 TFSI Mild Hybrid 81 kW (110 PS) DLAA	06.20→		**4678-OS**						
30 g-tron 96 kW (131 PS) DHFA	07.20→		**4678-OS**						
35 TFSI Mild Hybrid 110 kW (150 PS) DFYA	04.20→		**4678-OS**						
40 TFSIe 110 kW (150 PS) DGEA	06.20→		**4678-OS**						
A4 Allroad B8 (8KH)									
2.0 TDI quattro 125 kW (170 PS) CAHA	04.09→ 05.16		**505-OX**		**4292-AP**				
2.0 TDI quattro 120 kW (163 PS) CAHB	04.09→ 05.16		**505-OX**		**4292-AP**				
2.0 TDI quattro 120 kW (163 PS) CGLD	04.09→ 05.16		**4502-OX**		**4292-AP**				
2.0 TDI quattro 120 kW (163 PS) CNHC	04.09→ 05.16				**4292-AP**				
2.0 TDI quattro 105 kW (143 PS) CAGA	09.09→ 05.16		**505-OX**		**4292-AP**				
2.0 TDI quattro 105 kW (143 PS) CJCA	09.09→ 05.16		**4502-OX**		**4292-AP**				
2.0 TDI quattro 100 kW (136 PS) CAGB	09.09→ 05.16		**505-OX**						
2.0 TDI quattro 100 kW (136 PS) CJCB	09.09→ 05.16		**4502-OX**						
2.0 TDI quattro 130 kW (177 PS) CGLC	11.11→ 05.16		**4502-OX**		**4292-AP**				
2.0 TDI quattro 110 kW (150 PS) CJCD	05.13→ 05.16		**4502-OX**						
2.0 TFSI Flexfuel quattro 155 kW (211 PS) CPMA	09.12→ 12.13		**4297-OS**						
2.0 TFSI Flexfuel quattro 162 kW (220 PS) CPMB	05.13→ 05.16		**4297-OS**						
2.0 TFSI quattro 155 kW (211 PS) CDNC, CPMA	04.09→ 05.16		**4297-OS**		**4292-AP**				
2.0 TFSI quattro 162 kW (220 PS) CPMB	05.13→ 05.16		**4297-OS**		**4292-AP**				
2.0 TFSI quattro 165 kW (224 PS) CNCD	05.13→ 05.16		**4598-OX**		**4292-AP**				**4211-AC** **4212-ACC**
3.0 TDI quattro 176 kW (240 PS) CCWA	04.09→ 01.12		**4071-OX** **4876-OX**		**4528-AR**				
3.0 TDI quattro 180 kW (245 PS) CDUC, CKVB, CKVC	01.12→ 05.16		**4875-OX**		**4528-AR**				
A4 Allroad B9 (8WH, 8WJ)									
2.0 TDI quattro 140 kW (190 PS) DESA, DETA, DFVA	01.16→				**4973-AR**		**4541-FP**		
2.0 TDI quattro 120 kW (163 PS) DETB	05.16→ 10.19				**4973-AR**				
2.0 TDI quattro 110 kW (150 PS) DEUA	11.16→ 10.19				**4973-AR**		**4541-FP**		
2.0 TFSI Mild Hybrid quattro 183-185 kW (249-252 PS) DDWA	11.18→ 10.19				**4961-AR**				

See disclaimer on page 1

© MS Motorservice International GmbH 2021

A4 Allroad B9 (8WH, 8WJ)									
2.0 TFSI quattro 183 kW (249 PS) CYRC	05.16→ 10.19				**4961-AR**				
3.0 TDI quattro 160 kW (218 PS) CSWB	01.16→ 08.18				**4963-AR**				
3.0 TDI quattro 200 kW (272 PS) CRTC	01.16→ 08.18				**4963-AR**				
3.0 TDI quattro 210 kW (286 PS) DCPC	07.18→ 10.19				**4963-AR**				
45 TDI quattro 170 kW (231 PS) DCPE	07.18→				**4963-AR**				
45 TFSI Mild Hybrid quattro 180 kW (245 PS) DKNA	07.18→				**4961-AR**				
50 TDI quattro 210 kW (286 PS) DCPC	11.19→				**4963-AR**				
A4 B5 (8D2)									
1.6 74 kW (100 PS) ADP, AHL, ANA, ARM	11.94→ 10.00		**529-OS**		**238-AP**	(P)	**032-FP** **632-FP**		**700-AC** **701-ACC**
1.6 75 kW (102 PS) ALZ	07.00→ 11.00		**529-OS**		**446-AP**		**419-FP**		**760-AC** **708-ACC**
1.8 92-95 kW (125-129 PS) ADR, APT, ARG, AVV	11.94→ 11.00		**529-OS**		**238-AP**	(P)	**032-FP** **632-FP**		**700-AC** **701-ACC**
1.8 85 kW (115 PS) AFY	04.95→ 11.00		**529-OS**		**238-AP**	(P) →06.00	**032-FP** **632-FP** **419-FP**		**700-AC** **701-ACC**
1.8 T 110-112 kW (150-152 PS) AEB, ANB, APU, ARK, AWT	01.95→ 11.00		**529-OS**		**238-AP**	(P)	**032-FP** **632-FP**		**700-AC** **701-ACC**
1.8 T 132 kW (180 PS) AJL	12.97→ 11.00		**529-OS**		**238-AP**	(P)	**032-FP** **632-FP**		**700-AC** **701-ACC**
1.8 T quattro 110-112 kW (150-152 PS) AEB, ANB, APU, ARK, AWT	01.95→ 11.00		**529-OS**		**238-AP**	(P)	**032-FP** **632-FP**		**700-AC** **701-ACC**
1.8 T quattro 132 kW (180 PS) AJL	12.97→ 11.00		**529-OS**		**238-AP**	(P)	**032-FP** **632-FP**		**700-AC** **701-ACC**
1.8 quattro 85 kW (115 PS) AFY	07.95→ 11.00		**529-OS**		**238-AP**	(P) →06.00	**032-FP** **632-FP** **419-FP**		**700-AC** **701-ACC**
1.8 quattro 92-95 kW (125-129 PS) ADR, APT, ARG	12.95→ 11.00		**529-OS**		**238-AP**	(P)	**032-FP** **632-FP**		**700-AC** **701-ACC**
1.9 TDI 66 kW (90 PS) 1Z	01.95→ 07.96		**557-OS**		**238-AP**		**418-FS** **421-FP**		**700-AC** **701-ACC**
1.9 TDI 66 kW (90 PS) AHH, AHU	01.95→ 11.00		**557-OS**		**238-AP**		**418-FS**		**700-AC** **701-ACC**
1.9 TDI 81 kW (110 PS) AFN, AVG	10.95→ 11.00		**557-OS**		**238-AP**		**418-FS**		**700-AC** **701-ACC**
1.9 TDI 55 kW (75 PS) AFF	12.95→ 11.00		**557-OS**		**238-AP**		**418-FS**		**700-AC** **701-ACC**
1.9 TDI 85 kW (115 PS) AJM	03.00→ 11.00		**488-OX**		**238-AP**		**194-FS**		**700-AC** **701-ACC**
1.9 TDI quattro 81 kW (110 PS) AFN, AVG	09.96→ 11.00		**557-OS**		**238-AP**		**418-FS**		**700-AC** **701-ACC**

© MS Motorservice International GmbH 2021

See disclaimer on page 1

A4 B5 (8D2)									
1.9 TDI quattro 85 kW (115 PS) AJM, ATJ	03.00→ 11.00		**488-OX**		**238-AP**		**194-FS**		**700-AC** **701-ACC**
2.4 110 kW (150 PS) AFM	07.95→ 07.97		**350-OS**		**238-AP**	(P)	**032-FP** **632-FP**		**700-AC** **701-ACC**
2.4 121 kW (165 PS) AGA, ALF, AML, APS, ARJ	03.97→ 11.00		**350-OS**		**238-AP**	(P)	**032-FP** **632-FP**		**700-AC** **701-ACC**
2.4 120 kW (163 PS) AJG, AMM, APZ	08.97→ 11.00		**350-OS**		**238-AP**	(P)	**032-FP** **632-FP**		**700-AC** **701-ACC**
2.4 quattro 121 kW (165 PS) AGA, ALF, AML, APS, ARJ	03.97→ 11.00		**350-OS**		**238-AP**	(P)	**032-FP** **632-FP**		**700-AC** **701-ACC**
2.4 quattro 120 kW (163 PS) AJG	08.97→ 11.00		**350-OS**		**238-AP**	(P)	**032-FP** **632-FP**		
2.4 quattro 120 kW (163 PS) APZ	08.97→ 11.00		**350-OS**		**238-AP**	(P)	**032-FP** **632-FP**		**700-AC** **701-ACC**
2.5 TDI 110 kW (150 PS) AFB, AKN	09.97→ 11.00		**579-OX**		**441-AP**		**450-FP**		**700-AC** **701-ACC**
2.5 TDI quattro 110 kW (150 PS) AFB, AKN	09.97→ 11.00		**579-OX**		**441-AP**		**450-FP**		**700-AC** **701-ACC**
2.6 110 kW (150 PS) ABC	01.95→ 11.00		**350-OS**		**238-AP**	(P)	**032-FP** **632-FP**		**700-AC** **701-ACC**
2.6 102 kW (139 PS) ACZ	01.96→ 07.97		**350-OS**						
2.6 quattro 110 kW (150 PS) ABC	01.95→ 11.00		**350-OS**		**238-AP**	(P)	**032-FP** **632-FP**		**700-AC** **701-ACC**
2.7 Turbo quattro 169 kW (230 PS) AJK	02.99→ 09.00		**350-OS**		**238-AP**	(P)	**032-FP** **419-FP** **632-FP**	4B-X-045001→ 4B-X-045001→	**760-AC** **708-ACC**
2.8 128 kW (174 PS) AAH	09.95→ 07.97		**350-OS**		**238-AP**	(P)	**032-FP** **632-FP**		**700-AC** **701-ACC**
2.8 120-128 kW (163-174 PS) AFC	09.95→ 07.97		**350-OS**		**238-AP**	(P)	**032-FP** **632-FP**		**700-AC**
2.8 142 kW (193 PS) ACK, ALG	10.96→ 11.00		**350-OS**		**238-AP**		**273-FP**		**700-AC** **701-ACC**
2.8 142-149 kW (193-203 PS) AHA, ATQ	10.96→ 11.00		**350-OS**		**238-AP**				**700-AC** **701-ACC**
2.8 142 kW (193 PS) AMX, APR, AQD	08.98→ 11.00		**350-OS**		**238-AP**	(P)	**032-FP** **632-FP**		**700-AC** **701-ACC**
2.8 140 kW (190 PS) ATX	09.99→ 10.00		**350-OS**		**238-AP**	(P)	**032-FP** **632-FP**		**700-AC** **701-ACC**
2.8 quattro 128 kW (174 PS) AAH	01.95→ 07.97		**350-OS**		**238-AP**	(P)	**032-FP** **632-FP**		**700-AC** **701-ACC**
2.8 quattro 120-128 kW (163-174 PS) AFC	01.95→ 07.97		**350-OS**		**238-AP**	(P)	**032-FP** **632-FP**		**700-AC**
2.8 quattro 142 kW (193 PS) ACK, ALG	10.96→ 08.01		**350-OS**		**238-AP**		**273-FP**		**700-AC** **701-ACC**
2.8 quattro 142-149 kW (193-203 PS) AHA, ATQ	10.96→ 08.01		**350-OS**		**238-AP**				**700-AC** **701-ACC**
2.8 quattro 142 kW (193 PS) AMX, APR, AQD	08.98→ 08.01		**350-OS**		**238-AP**	(P)	**032-FP** **632-FP**		**700-AC** **701-ACC**

See disclaimer on page 1

© MS Motorservice International GmbH 2021

A4 B5 (8D2)									
2.8 quattro 140 kW (190 PS) ATX	09.99→ 10.00		**350-OS**		**238-AP**	(P)	**032-FP** **632-FP**		**700-AC** **701-ACC**
S4 quattro 195 kW (265 PS) AGB, AZB	09.97→ 09.01		**350-OS**		**238-AP**		**273-FP**		
A4 B5 Avant (8D5)									
1.6 74 kW (100 PS) ADP, AHL, ANA, ARM	11.94→ 09.01		**529-OS**		**238-AP**	(P)	**032-FP** **632-FP**		**700-AC** **701-ACC**
1.6 75 kW (102 PS) ALZ	07.00→ 09.01		**529-OS**		**446-AP**		**419-FP**		**760-AC** **708-ACC**
1.8 85 kW (115 PS) AFY	07.95→ 09.01		**529-OS**		**238-AP**	(P) →06.00	**032-FP** **632-FP** **419-FP**		**700-AC** **701-ACC**
1.8 92-95 kW (125-129 PS) ADR, APT, ARG, AVV	02.96→ 09.01		**529-OS**		**238-AP**	(P)	**032-FP** **632-FP**		**700-AC** **701-ACC**
1.8 T 110-112 kW (150-152 PS) AEB, ANB, APU, ARK, AWT	03.96→ 09.01		**529-OS**		**238-AP**	(P)	**032-FP** **632-FP**		**700-AC** **701-ACC**
1.8 T 132 kW (180 PS) AJL	12.97→ 09.01		**529-OS**		**238-AP**	(P)	**032-FP** **632-FP**		**700-AC** **701-ACC**
1.8 T quattro 110-112 kW (150-152 PS) AEB, ANB, APU, ARK, AWT	01.96→ 09.01		**529-OS**		**238-AP**	(P)	**032-FP** **632-FP**		**700-AC** **701-ACC**
1.8 T quattro 132 kW (180 PS) AJL	12.97→ 09.01		**529-OS**		**238-AP**	(P)	**032-FP** **632-FP**		**700-AC** **701-ACC**
1.8 quattro 85 kW (115 PS) AFY	07.95→ 09.01		**529-OS**		**238-AP**	(P) →06.00	**032-FP** **632-FP** **419-FP**		**700-AC** **701-ACC**
1.8 quattro 92-95 kW (125-129 PS) ADR, APT, ARG	01.96→ 09.01		**529-OS**		**238-AP**	(P)	**032-FP** **632-FP**		**700-AC** **701-ACC**
1.9 Hybrid 66 kW (90 PS) AHU	03.98→ 06.00		**557-OS**		**238-AP**		**418-FS**		**700-AC** **701-ACC**
1.9 TDI 66 kW (90 PS) 1Z	02.96→ 07.96		**557-OS**		**238-AP**		**418-FS** **421-FP**		**700-AC** **701-ACC**
1.9 TDI 66 kW (90 PS) AHH, AHU	02.96→ 09.01		**557-OS**		**238-AP**		**418-FS**		**700-AC** **701-ACC**
1.9 TDI 81 kW (110 PS) AFN, AVG	02.96→ 09.01		**557-OS**		**238-AP**		**418-FS**		**700-AC** **701-ACC**
1.9 TDI 55 kW (75 PS) AFF	03.96→ 09.01		**557-OS**		**238-AP**		**418-FS**		**700-AC** **701-ACC**
1.9 TDI 85 kW (115 PS) AJM	03.00→ 09.01		**488-OX**		**238-AP**		**194-FS**		**700-AC** **701-ACC**
1.9 TDI 85 kW (115 PS) ATJ	03.00→ 09.01		**488-OX**						
1.9 TDI quattro 81 kW (110 PS) AFN, AVG	09.96→ 09.01		**557-OS**		**238-AP**		**418-FS**		**700-AC** **701-ACC**
1.9 TDI quattro 85 kW (115 PS) ATJ	03.00→ 09.01		**488-OX**		**238-AP**		**194-FS**		**700-AC** **701-ACC**
2.4 110 kW (150 PS) AFM	07.95→ 07.97		**350-OS**		**238-AP**	(P)	**032-FP** **632-FP**		**700-AC** **701-ACC**
2.4 121 kW (165 PS) AGA, ALF, AML, APS, ARJ	03.97→ 09.01		**350-OS**		**238-AP**	(P)	**032-FP** **632-FP**		**700-AC** **701-ACC**

© MS Motorservice International GmbH 2021

See disclaimer on page 1

A4 B5 Avant (8D5)									
2.4 120 kW (163 PS) AJG, AMM, APZ	08.97→ 09.01		**350-OS**		**238-AP**		**032-FP** (P) **632-FP**		**700-AC** **701-ACC**
2.4 quattro 121 kW (165 PS) AGA, ALF, AML, APS, ARJ	03.97→ 09.01		**350-OS**		**238-AP**		**032-FP** (P) **632-FP**		**700-AC** **701-ACC**
2.4 quattro 120 kW (163 PS) AJG	08.97→ 09.01		**350-OS**		**238-AP**		**032-FP** (P) **632-FP**		
2.4 quattro 120 kW (163 PS) APZ	08.97→ 09.01		**350-OS**		**238-AP**		**032-FP** (P) **632-FP**		**700-AC** **701-ACC**
2.5 TDI 110 kW (150 PS) AFB, AKN	09.97→ 09.01		**579-OX**		**441-AP**		**450-FP**		**700-AC** **701-ACC**
2.5 TDI quattro 110 kW (150 PS) AFB, AKN	09.97→ 09.01		**579-OX**		**441-AP**		**450-FP**		**700-AC** **701-ACC**
2.6 110 kW (150 PS) ABC	02.96→ 09.01		**350-OS**		**238-AP**		**032-FP** (P) **632-FP**		**700-AC** **701-ACC**
2.6 quattro 110 kW (150 PS) ABC	01.96→ 09.01		**350-OS**		**238-AP**		**032-FP** (P) **632-FP**		**700-AC** **701-ACC**
2.8 128 kW (174 PS) AAH	03.96→ 09.96		**350-OS**		**238-AP**		**032-FP** (P) **632-FP**		**700-AC** **701-ACC**
2.8 142 kW (193 PS) ACK, ALG	10.96→ 09.01		**350-OS**		**238-AP**		**032-FP** **273-FP** (P) **632-FP**		**700-AC** **701-ACC**
2.8 142-149 kW (193-203 PS) AHA, APR, AQD	10.96→ 09.01		**350-OS**		**238-AP**		**032-FP** (P) **632-FP**		**700-AC** **701-ACC**
2.8 140 kW (190 PS) ATX	03.99→ 09.00		**350-OS**		**238-AP**		**032-FP** (P) **632-FP**		**700-AC** **701-ACC**
2.8 quattro 128 kW (174 PS) AAH	01.96→ 09.96		**350-OS**		**238-AP**		**032-FP** (P) **632-FP**		**700-AC** **701-ACC**
2.8 quattro 142 kW (193 PS) ACK, ALG	10.96→ 09.01		**350-OS**		**238-AP**		**273-FP**		**700-AC** **701-ACC**
2.8 quattro 142-149 kW (193-203 PS) AHA, ATQ	10.96→ 09.01		**350-OS**		**238-AP**				**700-AC** **701-ACC**
2.8 quattro 142 kW (193 PS) AMX, APR, AQD	08.98→ 09.01		**350-OS**		**238-AP**		**032-FP** (P) **632-FP**		**700-AC** **701-ACC**
2.8 quattro 140 kW (190 PS) ATX	03.99→ 09.00		**350-OS**		**238-AP**		**032-FP** (P) **632-FP**		**700-AC** **701-ACC**
RS4 quattro 280 kW (380 PS) ASJ, AZR	05.00→ 09.01		**529-OS**		**238-AP**		**273-FP**		
S4 quattro 195 kW (265 PS) AGB, AZB	09.97→ 09.01		**350-OS**		**238-AP**		**273-FP**		
A4 B6 (8E2)									
1.6 75 kW (102 PS) ALZ	11.00→ 12.04		**529-OS**		**446-AP**		**419-FP**		**760-AC** **708-ACC**
1.8 T 110 kW (150 PS) AVJ	11.00→ 07.02		**529-OS**		**446-AP**		**4526-FP**		**760-AC** **708-ACC**
1.8 T 125-127 kW (170-173 PS) AMB	07.01→ 12.04		**529-OS**		**446-AP**		**4526-FP**		**760-AC** **708-ACC**
1.8 T 120 kW (163 PS) BFB	07.02→ 12.04		**557-OS**		**446-AP**		**4526-FP**		**760-AC** **708-ACC**

See disclaimer on page 1

© MS Motorservice International GmbH 2021

A4 B6 (8E2)									
1.8 T 140 kW (190 PS) BEX	11.02→ 12.04		**557-OS**		**446-AP**		**4526-FP**		**760-AC** **708-ACC**
1.8 T quattro 110 kW (150 PS) AVJ	11.00→ 07.02		**529-OS**		**446-AP**		**4526-FP**		**760-AC** **708-ACC**
1.8 T quattro 125-127 kW (170-173 PS) AMB	07.01→ 12.04		**529-OS**		**446-AP**		**4526-FP**		**760-AC** **708-ACC**
1.8 T quattro 125-127 kW (170-173 PS) AWM	07.01→ 12.04				**446-AP**		**4526-FP**		**760-AC** **708-ACC**
1.8 T quattro 120 kW (163 PS) BFB	07.02→ 12.04		**557-OS**		**446-AP**		**4526-FP**		**760-AC** **708-ACC**
1.8 T quattro 140 kW (190 PS) BEX	11.02→ 12.04		**557-OS**		**446-AP**		**4526-FP**		**760-AC** **708-ACC**
1.9 TDI 96 kW (130 PS) AVF, AWX	11.00→ 12.04		**488-OX**		**446-AP**		**421-FP**		**760-AC** **708-ACC**
1.9 TDI 74 kW (101 PS) AVB	05.01→ 12.04		**488-OX**		**446-AP**		**421-FP**		**760-AC** **708-ACC**
1.9 TDI 85 kW (116 PS) BKE	06.04→ 12.04		**488-OX**		**446-AP**				
1.9 TDI quattro 96 kW (130 PS) AVF	11.01→ 12.04		**488-OX**		**446-AP**		**421-FP**		**760-AC** **708-ACC**
2.0 96 kW (130 PS) ALT	11.00→ 12.04		**529-OS**		**446-AP**		**419-FP**		**760-AC** **708-ACC**
2.0 FSI 110 kW (150 PS) AWA	07.02→ 12.04		**529-OS**		**446-AP**		**419-FP**		**760-AC** **708-ACC**
2.4 125 kW (170 PS) BDV	09.01→ 12.04		**350-OS**		**238-AP**	(P)	**032-FP** **632-FP**		**760-AC** **708-ACC**
2.4 120 kW (163 PS) AMM	09.01→ 12.04		**350-OS**		**238-AP**	(P)	**032-FP** **632-FP**		**700-AC** **701-ACC**
2.5 TDI 114 kW (155 PS) AYM	08.01→ 07.02		**579-OX**		**446-AP**		**450-FP**		**760-AC** **708-ACC**
2.5 TDI 120 kW (163 PS) BCZ, BDG, BFC	07.02→ 12.04		**579-OX**		**446-AP**		**450-FP**		**760-AC** **708-ACC**
2.5 TDI quattro 132 kW (180 PS) AKE, BAU, BDH	11.00→ 12.04		**579-OX**		**446-AP**		**450-FP**		**760-AC** **708-ACC**
3.0 162-164 kW (220-223 PS) ASN, AVK	11.00→ 12.04		**350-OS**		**446-AP**		**419-FP**		**760-AC** **708-ACC**
3.0 160-162 kW (218-220 PS) BBJ	04.01→ 12.04		**350-OS**		**446-AP**		**419-FP**		**760-AC** **708-ACC**
3.0 quattro 162-164 kW (220-223 PS) ASN, AVK	11.00→ 12.04		**350-OS**		**446-AP**		**419-FP**		**760-AC** **708-ACC**
3.0 quattro 160-162 kW (218-220 PS) BBJ	04.01→ 12.04		**350-OS**		**446-AP**		**419-FP**		**760-AC** **708-ACC**
S4 quattro 253 kW (344 PS) BBK, BHF	03.03→ 12.04						**171-FP**		
A4 B6 Avant (8E5)									
1.6 75 kW (102 PS) ALZ	09.01→ 12.04		**529-OS**		**446-AP**		**419-FP**		**760-AC** **708-ACC**
1.8 T 110 kW (150 PS) AVJ	09.01→ 07.02		**529-OS**		**446-AP**		**4526-FP**		**760-AC** **708-ACC**

© MS Motorservice International GmbH 2021

See disclaimer on page 1

A4 B6 Avant (8E5)									
1.8 T 120 kW (163 PS) BFB	07.02→ 12.04		**557-OS**		**446-AP**		**4526-FP**		**760-AC** **708-ACC**
1.8 T 140 kW (190 PS) BEX	11.02→ 12.04		**557-OS**		**446-AP**		**4526-FP**		**760-AC** **708-ACC**
1.8 T quattro 110 kW (150 PS) AVJ	09.01→ 07.02		**529-OS**		**446-AP**		**4526-FP**		**760-AC** **708-ACC**
1.8 T quattro 125-127 kW (170-173 PS) AMB	09.01→ 12.04		**529-OS**		**446-AP**		**4526-FP**		**760-AC** **708-ACC**
1.8 T quattro 120 kW (163 PS) BFB	07.02→ 12.04		**557-OS**		**446-AP**		**4526-FP**		**760-AC** **708-ACC**
1.8 T quattro 140 kW (190 PS) BEX	11.02→ 12.04		**557-OS**		**446-AP**		**4526-FP**		**760-AC** **708-ACC**
1.9 TDI 96 kW (130 PS) AVF, AWX	09.01→ 12.04		**488-OX**		**446-AP**		**421-FP**		**760-AC** **708-ACC**
1.9 TDI 74 kW (101 PS) AVB	11.01→ 12.04		**488-OX**		**446-AP**		**421-FP**		**760-AC** **708-ACC**
1.9 TDI 85 kW (116 PS) BKE	06.04→ 12.04		**488-OX**		**446-AP**				
1.9 TDI quattro 96 kW (130 PS) AVF	11.01→ 12.04		**488-OX**		**446-AP**		**421-FP**		**760-AC** **708-ACC**
2.0 96 kW (130 PS) ALT	09.01→ 12.04		**529-OS**		**446-AP**		**419-FP**		**760-AC** **708-ACC**
2.0 FSI 110 kW (150 PS) AWA	06.03→ 12.04		**529-OS**		**446-AP**		**419-FP**		**760-AC** **708-ACC**
2.4 125 kW (170 PS) BDV	09.01→ 12.04		**350-OS**		**238-AP**	(P)	**032-FP** **632-FP**		**760-AC** **708-ACC**
2.4 120 kW (163 PS) AMM	09.01→ 12.04		**350-OS**		**238-AP**	(P)	**032-FP** **632-FP**		**700-AC** **701-ACC**
2.5 TDI 114 kW (155 PS) AYM	09.01→ 07.02		**579-OX**		**446-AP**		**450-FP**		**760-AC** **708-ACC**
2.5 TDI 120 kW (163 PS) BCZ, BDG, BFC	07.02→ 12.04		**579-OX**		**446-AP**		**450-FP**		**760-AC** **708-ACC**
2.5 TDI quattro 132 kW (180 PS) AKE, BAU, BDH	09.01→ 12.04		**579-OX**		**446-AP**		**450-FP**		**760-AC** **708-ACC**
3.0 160-162 kW (218-220 PS) BBJ	04.01→ 12.04		**350-OS**		**446-AP**		**419-FP**		**760-AC** **708-ACC**
3.0 162 kW (220 PS) ASN	09.01→ 12.04		**350-OS**		**446-AP**		**419-FP**		**760-AC** **708-ACC**
3.0 quattro 160-162 kW (218-220 PS) BBJ	04.01→ 12.04		**350-OS**		**446-AP**		**419-FP**		**760-AC** **708-ACC**
3.0 quattro 162-164 kW (220-223 PS) ASN, AVK	09.01→ 12.04		**350-OS**		**446-AP**		**419-FP**		**760-AC** **708-ACC**
S4 quattro 253 kW (344 PS) BBK, BHF	03.03→ 12.04						**171-FP**		
A4 B6 Convertible (8H7)									
1.8 T 120 kW (163 PS) BFB	07.02→ 12.05		**557-OS**		**446-AP**		**4526-FP**		**700-AC** **701-ACC**

See disclaimer on page 1

© MS Motorservice International GmbH 2021

A4 B6 Convertible (8H7)									
1.8 T 125-127 kW (170-173 PS) AMB	10.02→ 10.05		**529-OS**		**238-AP**		**032-FP** **4526-FP** (P) **632-FP**		**760-AC** **708-ACC**
1.8 T quattro 120 kW (163 PS) BFB	05.03→ 12.05		**557-OS**		**446-AP**		**4526-FP**		**700-AC** **701-ACC**
1.8 T quattro 125-127 kW (170-173 PS) AMB	09.03→ 12.04				**446-AP**		**4526-FP** **975-FP**		
2.0 96 kW (130 PS) ALT	09.04→ 12.05		**529-OS**		**446-AP**		**419-FP**		**760-AC** **708-ACC**
2.4 125 kW (170 PS) BDV	04.02→ 12.05		**350-OS**		**238-AP**		**032-FP** (P) **632-FP**		**760-AC** **708-ACC**
2.4 120 kW (163 PS) AMM	04.02→ 12.05		**350-OS**		**238-AP**		**032-FP** (P) **632-FP**		**700-AC** **701-ACC**
2.5 TDI 120 kW (163 PS) BCZ, BDG, BFC	08.02→ 12.05		**579-OX**		**446-AP**		**450-FP**		**760-AC** **708-ACC**
3.0 162-164 kW (220-223 PS) ASN, AVK, BGN	04.02→ 12.05		**350-OS**		**446-AP**		**419-FP**		**760-AC** **708-ACC**
3.0 160-162 kW (218-220 PS) BBJ	04.02→ 12.05		**350-OS**		**446-AP**		**419-FP**		**760-AC** **708-ACC**
3.0 quattro 162-164 kW (220-223 PS) ASN, AVK, BGN	05.03→ 12.05		**350-OS**		**446-AP**		**419-FP**		**760-AC** **708-ACC**
S4 quattro 253 kW (344 PS) BBK, BHF	03.04→ 12.05						**171-FP**		
A4 B7 (8EC)									
1.6 75 kW (102 PS) ALZ	11.04→ 06.08		**529-OS**		**446-AP**		**419-FP**		**760-AC** **708-ACC**
1.8 T 120 kW (163 PS) BFB	11.04→ 06.08		**557-OS**		**446-AP**		**4526-FP**		**700-AC** **701-ACC**
1.8 T quattro 120 kW (163 PS) BFB	11.04→ 06.08		**557-OS**		**446-AP**		**4526-FP**		**700-AC** **701-ACC**
1.9 TDI 85 kW (116 PS) BKE, BRB	11.04→ 06.08		**488-OX**		**446-AP**				
2.0 96 kW (130 PS) ALT	11.04→ 06.08		**529-OS**		**446-AP**		**419-FP**		**760-AC** **708-ACC**
2.0 TDI 100 kW (136 PS) BNA, BRF	11.04→ 06.08		**505-OX**		**446-AP**		**970-FP**		**760-AC** **708-ACC**
2.0 TDI 103 kW (140 PS) BPW	11.04→ 06.08		**488-OX**		**446-AP**		**421-FP**		**760-AC** **708-ACC**
2.0 TDI 89 kW (121 PS) BVG	09.05→ 09.06		**505-OX**		**446-AP**		**970-FP**		**760-AC** **708-ACC**
2.0 TDI 93 kW (126 PS) BVF	11.05→ 11.06		**505-OX**		**446-AP**		**970-FP**		**760-AC** **708-ACC**
2.0 TDI 125 kW (170 PS) BRD	06.06→ 06.08		**505-OX**		**446-AP**		**970-FP**		**760-AC** **708-ACC**
2.0 TDI 120 kW (163 PS) BVA	06.06→ 06.08		**505-OX**		**446-AP**		**970-FP**		**760-AC** **708-ACC**
2.0 TDI 16V 103 kW (140 PS) BLB, BRE	11.04→ 06.08		**505-OX**		**446-AP**		**970-FP**		**760-AC** **708-ACC**

© MS Motorservice International GmbH 2021

See disclaimer on page 1

A4 B7 (8EC)									
2.0 TDI quattro 103 kW (140 PS) BPW	01.06→ 06.08		**488-OX**		**446-AP**		**421-FP**		**760-AC** **708-ACC**
2.0 TDI quattro 125 kW (170 PS) BRD	06.06→ 06.08		**505-OX**		**446-AP**		**970-FP**		**760-AC** **708-ACC**
2.0 TDI quattro 120 kW (163 PS) BVA	06.06→ 06.08		**505-OX**		**446-AP**		**970-FP**		**760-AC** **708-ACC**
2.0 TFSI 147-149 kW (200-203 PS) BGB, BPG, BWE, BWT	11.04→ 06.08		**690/3-OX**		**446-AP**		**972-FP**		**760-AC** **708-ACC**
2.0 TFSI 162 kW (220 PS) BUL	06.05→ 06.08		**690/3-OX**		**446-AP**		**972-FP**		**760-AC** **708-ACC**
2.0 TFSI 125 kW (170 PS) BPJ, BYK	10.06→ 06.08		**690/3-OX**		**446-AP**		**972-FP**		**760-AC** **708-ACC**
2.0 TFSI quattro 147-149 kW (200-203 PS) BGB, BPG, BWE, BWT	11.04→ 06.08		**690/3-OX**		**446-AP**		**972-FP**		**760-AC** **708-ACC**
2.0 TFSI quattro 162 kW (220 PS) BUL	06.05→ 06.08		**690/3-OX**		**446-AP**		**972-FP**		**760-AC** **708-ACC**
2.5 TDI 120 kW (163 PS) BDG	11.04→ 05.06		**579-OX**		**446-AP**		**450-FP**		**760-AC** **708-ACC**
2.7 TDI 120 kW (163 PS) BSG	11.05→ 06.08	→8E-8-144 749 8E-8-144 750→	**4071-OX** **4876-OX**		**446-AP**		**976-FP**		**760-AC** **708-ACC**
2.7 TDI 132 kW (180 PS) BPP	01.06→ 06.08	→8H-8-012 494 8E-8-144 750→	**4071-OX** **4876-OX**		**446-AP**		**976-FP**		**760-AC** **708-ACC**
3.0 160-162 kW (218-220 PS) BBJ	11.04→ 05.06		**350-OS**		**446-AP**		**419-FP**		**760-AC** **708-ACC**
3.0 TDI quattro 150 kW (204 PS) BKN	11.04→ 06.08	→8H-8-012 494 8E-8-144 750→	**4071-OX** **4876-OX**		**446-AP**		**976-FP**		**760-AC** **708-ACC**
3.0 TDI quattro 171 kW (233 PS) ASB	01.06→ 06.08	→8H-8-012 494 8E-8-144 750→	**4071-OX** **4876-OX**		**446-AP**		**976-FP**		**760-AC** **708-ACC**
3.0 quattro 160-162 kW (218-220 PS) BBJ	11.04→ 07.06		**350-OS**		**446-AP**		**419-FP**		**760-AC** **708-ACC**
3.2 FSI 188 kW (255 PS) AUK	01.05→ 06.08	design M&H	**4008/3-OX**		**446-AP**		**972-FP**		**760-AC** **708-ACC**
3.2 FSI 188-190 kW (255-258 PS) BKH	01.06→ 06.08				**446-AP**				
3.2 FSI quattro 188-190 kW (255-258 PS) AUK, BKH	01.05→ 06.08	design M&H	**4008/3-OX**		**446-AP**		**972-FP**		**760-AC** **708-ACC**
S4 quattro 253 kW (344 PS) BBK, BHF	11.04→ 06.08						**171-FP**		
A4 B7 Avant (8ED)									
1.6 75 kW (102 PS) ALZ	11.04→ 06.08		**529-OS**		**446-AP**		**419-FP**		**760-AC** **708-ACC**
1.8 T 120 kW (163 PS) BFB	11.04→ 06.08		**557-OS**		**446-AP**		**4526-FP**		**700-AC** **701-ACC**
1.8 T quattro 120 kW (163 PS) BFB	11.04→ 06.08		**557-OS**		**446-AP**		**4526-FP** **975-FP**		**700-AC** **701-ACC**
1.9 TDI 85 kW (116 PS) BKE, BRB	11.04→ 06.08		**488-OX**		**446-AP**				
2.0 96 kW (130 PS) ALT	11.04→ 06.08		**529-OS**		**446-AP**		**419-FP**		**760-AC** **708-ACC**

See disclaimer on page 1

© MS Motorservice International GmbH 2021

A4 B7 Avant (8ED)									
2.0 TDI 100 kW (136 PS) BNA, BRF	11.04→ 06.08		**505-OX**		**446-AP**		**970-FP**		**760-AC** **708-ACC**
2.0 TDI 103 kW (140 PS) BPW	11.04→ 06.08		**488-OX**		**446-AP**		**421-FP**		**760-AC** **708-ACC**
2.0 TDI 89 kW (121 PS) BVG	09.05→ 09.06		**505-OX**		**446-AP**		**970-FP**		**760-AC** **708-ACC**
2.0 TDI 93 kW (126 PS) BVF	11.05→ 11.06		**505-OX**		**446-AP**		**970-FP**		**760-AC** **708-ACC**
2.0 TDI 125 kW (170 PS) BRD	06.06→ 06.08		**505-OX**		**446-AP**		**970-FP**		**760-AC** **708-ACC**
2.0 TDI 120 kW (163 PS) BVA	06.06→ 06.08		**505-OX**		**446-AP**		**970-FP**		**760-AC** **708-ACC**
2.0 TDI 16V 103 kW (140 PS) BLB, BRE	11.04→ 06.08		**505-OX**		**446-AP**		**970-FP**		**760-AC** **708-ACC**
2.0 TDI quattro 103 kW (140 PS) BPW	01.06→ 06.08		**488-OX**		**446-AP**		**421-FP**		**760-AC** **708-ACC**
2.0 TDI quattro 125 kW (170 PS) BRD	06.06→ 06.08		**505-OX**		**446-AP**		**970-FP**		**760-AC** **708-ACC**
2.0 TDI quattro 120 kW (163 PS) BVA	06.06→ 06.08		**505-OX**		**446-AP**		**970-FP**		**760-AC** **708-ACC**
2.0 TFSI 147 kW (200 PS) BGB, BWE	11.04→ 06.08		**690/3-OX**		**446-AP**		**972-FP**		**760-AC** **708-ACC**
2.0 TFSI 147 kW (200 PS) BPG	11.04→ 06.08						**972-FP**		
2.0 TFSI 162 kW (220 PS) BUL	06.05→ 06.08		**690/3-OX**		**446-AP**		**972-FP**		**760-AC** **708-ACC**
2.0 TFSI 125 kW (170 PS) BPJ, BYK	10.06→ 06.08		**690/3-OX**		**446-AP**		**972-FP**		**760-AC** **708-ACC**
2.0 TFSI quattro 147-149 kW (200-203 PS) BGB, BWE, BWT	11.04→ 06.08		**690/3-OX**		**446-AP**		**972-FP**		**760-AC** **708-ACC**
2.0 TFSI quattro 147 kW (200 PS) BPG	11.04→ 06.08						**972-FP**		
2.0 TFSI quattro 162 kW (220 PS) BUL	06.05→ 06.08		**690/3-OX**		**446-AP**		**972-FP**		**760-AC** **708-ACC**
2.5 TDI 120 kW (163 PS) BDG	11.04→ 05.06		**579-OX**		**446-AP**		**450-FP**		**760-AC** **708-ACC**
2.7 TDI 132 kW (180 PS) BPP	01.06→ 06.08	→8H-8-012 494 8E-8-144 750→	**4071-OX** **4876-OX**		**446-AP**		**976-FP**		**760-AC** **708-ACC**
2.7 TDi 120 kW (163 PS) BSG	11.05→ 03.08	→8E-8-144 749 8E-8-144 750→	**4071-OX** **4876-OX**		**446-AP**		**976-FP**		**760-AC** **708-ACC**
3.0 160-162 kW (218-220 PS) BBJ	11.04→ 05.06		**350-OS**		**446-AP**		**419-FP**		**760-AC** **708-ACC**
3.0 TDI quattro 150 kW (204 PS) BKN	11.04→ 06.08	→8H-8-012 494 8E-8-114 750→	**4071-OX** **4876-OX**		**446-AP**		**976-FP**		**760-AC** **708-ACC**
3.0 TDI quattro 171 kW (233 PS) ASB	01.06→ 06.08	→8H-8-012 494 8E-8-144 750→	**4071-OX** **4876-OX**		**446-AP**		**976-FP**		**760-AC** **708-ACC**
3.0 quattro 160-162 kW (218-220 PS) BBJ	11.04→ 07.06		**350-OS**		**446-AP**		**419-FP**		**760-AC** **708-ACC**

© MS Motorservice International GmbH 2021

See disclaimer on page 1

A4 B7 Avant (8ED)									
3.2 FSI 188 kW (255 PS) AUK	01.05→ 06.08	design M&H	**4008/3-OX**		**446-AP**		**972-FP**		**760-AC** **708-ACC**
3.2 FSI quattro 188 kW (255 PS) AUK	01.05→ 06.08	design M&H	**4008/3-OX**		**446-AP**		**972-FP**		**760-AC** **708-ACC**
3.2 FSI quattro 188-190 kW (255-258 PS) BKH	01.05→ 06.08	design M&H	**4008/3-OX**		**446-AP**		**972-FP**		
S4 quattro 253 kW (344 PS) BBK, BHF	11.04→ 06.08						**171-FP**		
A4 B7 Convertible (8HE)									
2.0 TDI 103 kW (140 PS) BPW	01.06→ 03.09		**488-OX**		**446-AP**		**421-FP**		**760-AC** **708-ACC**
2.0 TDI 100 kW (136 PS) BRC	01.06→ 03.09		**488-OX**		**446-AP**		**421-FP**		**760-AC** **708-ACC**
2.0 TFSI 16V 147-149 kW (200-203 PS) BWE, BWT	01.06→ 03.09		**690/3-OX**		**446-AP**		**972-FP**		**760-AC** **708-ACC**
2.0 TFSI quattro 147-149 kW (200-203 PS) BWT	11.05→ 03.09		**690/3-OX**		**446-AP**		**972-FP**		**760-AC** **708-ACC**
2.7 TDI 132 kW (180 PS) BPP	06.06→ 03.09	→8H-8-012 494 8H-8-012 495→	**4071-OX** **4876-OX**		**446-AP**		**976-FP**		**760-AC** **708-ACC**
3.0 TDI quattro 171 kW (233 PS) ASB	01.06→ 03.09	→8H-8-012 494 8H-8-012 495→	**4071-OX** **4876-OX**		**446-AP**		**976-FP**		**760-AC** **708-ACC**
3.0 TDI quattro 150 kW (204 PS) BKN	01.06→ 03.09	→8H-8-012 494 8H-8-012 495→	**4071-OX** **4876-OX**		**446-AP**		**976-FP**		**760-AC** **708-ACC**
3.2 FSI 188 kW (255 PS) AUK	01.06→ 03.09	design M&H	**4008/3-OX**		**446-AP**		**972-FP**		**760-AC** **708-ACC**
3.2 FSI quattro 188 kW (255 PS) AUK	01.06→ 03.09	design M&H	**4008/3-OX**		**446-AP**		**972-FP**		**760-AC** **708-ACC**
3.2 FSI quattro 188-190 kW (255-258 PS) BKH	01.06→ 03.09	design M&H	**4008/3-OX**		**446-AP**		**972-FP**		
A4 B8 (8K2)									
1.8 TFSI 118 kW (160 PS) CABB, CDHB	11.07→ 03.12		**4297-OS**		**4292-AP**				**4211-AC** **4212-ACC**
1.8 TFSI 88 kW (120 PS) CABA, CDHA	01.08→ 12.15		**4297-OS**		**4292-AP**				**4211-AC** **4212-ACC**
1.8 TFSI 125 kW (170 PS) CJEB	11.11→ 12.15		**4598-OX**		**4292-AP**				**4211-AC** **4212-ACC**
1.8 TFSI quattro 118 kW (160 PS) CDHB	09.08→ 03.12		**4297-OS**		**4292-AP**				**4211-AC** **4212-ACC**
1.8 TFSI quattro 125 kW (170 PS) CJEB	11.11→ 12.15		**4598-OX**		**4292-AP**				**4211-AC** **4212-ACC**
2.0 TDI 105 kW (143 PS) CAGA	11.07→ 12.15		**505-OX**		**4292-AP**		**4541-FP**		**4211-AC** **4212-ACC**
2.0 TDI 105 kW (143 PS) CMEA	11.07→ 12.15				**4292-AP**		**4541-FP**		**4211-AC** **4212-ACC**
2.0 TDI 105 kW (143 PS) CJCA, CMFA	11.07→ 12.15		**4502-OX**		**4292-AP**		**4541-FP**		**4211-AC** **4212-ACC**
2.0 TDI 100 kW (136 PS) CAGB	11.07→ 12.15		**505-OX**		**4292-AP**		**4541-FP**		**4211-AC** **4212-ACC**

See disclaimer on page 1

© MS Motorservice International GmbH 2021

A4 B8 (8K2)									
2.0 TDI 100 kW (136 PS) CJCB	11.07→ 12.15		**4502-OX**		**4292-AP**		**4541-FP**		**4211-AC** **4212-ACC**
2.0 TDI 100 kW (136 PS) CSUB	11.07→ 12.15				**4292-AP**		**4541-FP**		**4211-AC** **4212-ACC**
2.0 TDI 125 kW (170 PS) CAHA	01.08→ 03.12		**505-OX**		**4292-AP**		**4541-FP**		**4211-AC** **4212-ACC**
2.0 TDI 88 kW (120 PS) CAGC	06.08→ 12.15		**505-OX**		**4292-AP**		**4541-FP**		**4211-AC** **4212-ACC**
2.0 TDI 88 kW (120 PS) CJCC	06.08→ 12.15		**4502-OX**		**4292-AP**		**4541-FP**		**4211-AC** **4212-ACC**
2.0 TDI 120 kW (163 PS) CAHB	08.08→ 12.15		**505-OX**		**4292-AP**		**4541-FP**		**4211-AC** **4212-ACC**
2.0 TDI 120 kW (163 PS) CGLD	08.08→ 12.15		**4502-OX**		**4292-AP**		**4541-FP**		**4211-AC** **4212-ACC**
2.0 TDI 120 kW (163 PS) CNHC	08.08→ 12.15		**4549-OX**		**4292-AP**		**4541-FP**		**4211-AC** **4212-ACC**
2.0 TDI 130 kW (177 PS) CGLC, CMGB	11.11→ 12.15		**4502-OX**		**4292-AP**		**4541-FP**		**4211-AC** **4212-ACC**
2.0 TDI 110 kW (150 PS) CJCD, CMFB	05.13→ 12.15		**4502-OX**		**4292-AP**		**4541-FP**		**4211-AC** **4212-ACC**
2.0 TDI 110 kW (150 PS) CSUA	05.13→ 12.15				**4292-AP**		**4541-FP**		**4211-AC** **4212-ACC**
2.0 TDI 140 kW (190 PS) CNHA	09.13→ 12.15		**4549-OX**		**4292-AP**		**4541-FP**		**4211-AC** **4212-ACC**
2.0 TDI quattro 125 kW (170 PS) CAHA	01.08→ 03.12		**505-OX**		**4292-AP**		**4541-FP**		**4211-AC** **4212-ACC**
2.0 TDI quattro 105 kW (143 PS) CAGA	11.08→ 12.15		**505-OX**		**4292-AP**		**4541-FP**		**4211-AC** **4212-ACC**
2.0 TDI quattro 105 kW (143 PS) CJCA	11.08→ 12.15		**4502-OX**		**4292-AP**		**4541-FP**		**4211-AC** **4212-ACC**
2.0 TDI quattro 130 kW (177 PS) CGLC	11.11→ 12.15		**4502-OX**		**4292-AP**		**4541-FP**		**4211-AC** **4212-ACC**
2.0 TDI quattro 110 kW (150 PS) CJCD	05.13→ 12.15		**4502-OX**		**4292-AP**		**4541-FP**		**4211-AC** **4212-ACC**
2.0 TDI quattro 110 kW (150 PS) CSUA	05.13→ 12.15				**4292-AP**		**4541-FP**		**4211-AC** **4212-ACC**
2.0 TDI quattro 140 kW (190 PS) CNHA	09.13→ 12.15		**4549-OX**		**4292-AP**		**4541-FP**		**4211-AC** **4212-ACC**
2.0 TFSI 132 kW (180 PS) CAEA, CDNB, CFKA	06.08→ 12.15		**4297-OS**		**4292-AP**				**4211-AC** **4212-ACC**
2.0 TFSI 155-164 kW (211-223 PS) CAEB, CDNC	06.08→ 05.13		**4297-OS**		**4292-AP**				**4211-AC** **4212-ACC**
2.0 TFSI 165 kW (224 PS) CNCD	05.13→ 12.15		**4598-OX**		**4292-AP**				**4211-AC** **4212-ACC**
2.0 TFSI 162 kW (220 PS) CAED	05.13→ 12.15		**4297-OS**		**4292-AP**				**4211-AC** **4212-ACC**
2.0 TFSI Flexfuel quattro 155 kW (211 PS) CPMA	09.12→ 12.13		**4297-OS**		**4292-AP**				**4211-AC** **4212-ACC**

© MS Motorservice International GmbH 2021

See disclaimer on page 1

A4 B8 (8K2)									
2.0 TFSI Flexfuel quattro 162 kW (220 PS) CPMB	05.13→ 12.15		**4297-OS**		**4292-AP**				**4211-AC** **4212-ACC**
2.0 TFSI flexible fuel 132 kW (180 PS) CFKA	11.09→ 12.15		**4297-OS**		**4292-AP**				
2.0 TFSI flexible fuel quattro 132 kW (180 PS) CFKA	11.09→ 12.15		**4297-OS**		**4292-AP**				
2.0 TFSI quattro 155-164 kW (211-223 PS) CAEB, CDNC, CPMA	06.08→ 12.15		**4297-OS**		**4292-AP**				**4211-AC** **4212-ACC**
2.0 TFSI quattro 132 kW (180 PS) CFKA	11.09→ 03.12		**4297-OS**		**4292-AP**				**4211-AC** **4212-ACC**
2.0 TFSI quattro 165 kW (224 PS) CNCD	05.13→ 12.15		**4598-OX**		**4292-AP**				**4211-AC** **4212-ACC**
2.0 TFSI quattro 162 kW (220 PS) CAED, CPMB	05.13→ 12.15		**4297-OS**		**4292-AP**				**4211-AC** **4212-ACC**
2.7 TDI 140 kW (190 PS) CAMA	11.07→ 03.12	→8K-8A021 989 8K-8-000 001→	**4071-OX** **4876-OX**		**4528-AR**		**4541-FP**		**4211-AC** **4212-ACC**
2.7 TDI 140 kW (190 PS) CGKA	11.07→ 03.12	8K-8-000 001→	**4071-OX** **4876-OX**		**4528-AR**		**4541-FP**		**4211-AC** **4212-ACC**
2.7 TDI 120 kW (163 PS) CAMB	11.07→ 03.12	→8K-8A021 989 8K-8A021 990→	**4071-OX** **4876-OX**		**4528-AR**		**4541-FP**		**4211-AC** **4212-ACC**
2.7 TDI 120 kW (163 PS) CGKB	11.07→ 03.12	8K-8-000 001→	**4071-OX** **4876-OX**		**4528-AR**		**4541-FP**		**4211-AC** **4212-ACC**
3.0 TDI 150 kW (204 PS) CLAB	11.11→ 12.15		**4875-OX**		**4528-AR**		**4541-FP**		**4211-AC** **4212-ACC**
3.0 TDI quattro 176 kW (240 PS) CAPA	11.07→ 03.12	→8K-8N009 060 8K_8N009 061→	**4071-OX** **4876-OX**		**4528-AR**		**4541-FP**		**4211-AC** **4212-ACC**
3.0 TDI quattro 176 kW (240 PS) CCWA	11.07→ 03.12		**4071-OX**		**4528-AR**		**4541-FP**		**4211-AC** **4212-ACC**
3.0 TDI quattro 176 kW (240 PS) CCLA	11.07→ 03.12				**4528-AR**		**4541-FP**		**4211-AC** **4212-ACC**
3.0 TDI quattro 155 kW (211 PS) CCWB	06.08→ 05.10	8K-8-000 001→	**4071-OX** **4876-OX**		**4528-AR**		**4541-FP**		**4211-AC** **4212-ACC**
3.0 TDI quattro 171 kW (233 PS) ASB	04.09→ 12.15		**4876-OX**						
3.0 TDI quattro 180 kW (245 PS) CDUC, CKVB, CKVC	11.11→ 12.15		**4875-OX**		**4528-AR**		**4541-FP**		**4211-AC** **4212-ACC**
3.0 TFSI quattro 200 kW (272 PS) CMUA, CRED	02.12→ 12.15	design M&H	**4008/3-OX**						**4211-AC** **4212-ACC**
3.2 FSI 190-195 kW (258-265 PS) CALA	09.08→ 03.12	design M&H	**4008/3-OX**						**4211-AC** **4212-ACC**
3.2 FSI quattro 190-195 kW (258-265 PS) CALA	11.07→ 03.12	design M&H	**4008/3-OX**						**4211-AC** **4212-ACC**
A4 B8 Avant (8K5)									
1.8 TFSI 118 kW (160 PS) CABB, CDHB	11.07→ 03.12		**4297-OS**		**4292-AP**				**4211-AC** **4212-ACC**
1.8 TFSI 88 kW (120 PS) CDHA	04.08→ 12.15		**4297-OS**		**4292-AP**				**4211-AC** **4212-ACC**

See disclaimer on page 1

© MS Motorservice International GmbH 2021

A4 B8 Avant (8K5)									
1.8 TFSI 125 kW (170 PS) CJEB	11.11→ 12.15		**4598-OX**		**4292-AP**				**4211-AC** **4212-ACC**
1.8 TFSI quattro 118 kW (160 PS) CDHB	09.08→ 03.12		**4297-OS**		**4292-AP**				**4211-AC** **4212-ACC**
1.8 TFSI quattro 125 kW (170 PS) CJEB	11.11→ 12.15		**4598-OX**		**4292-AP**				**4211-AC** **4212-ACC**
2.0 TDI 105 kW (143 PS) CAGA	04.08→ 12.15		**505-OX**		**4292-AP**		**4541-FP**		**4211-AC** **4212-ACC**
2.0 TDI 105 kW (143 PS) CMEA	04.08→ 12.15				**4292-AP**		**4541-FP**		**4211-AC** **4212-ACC**
2.0 TDI 105 kW (143 PS) CJCA, CMFA	04.08→ 12.15		**4502-OX**		**4292-AP**		**4541-FP**		**4211-AC** **4212-ACC**
2.0 TDI 125 kW (170 PS) CAHA	04.08→ 03.12		**505-OX**		**4292-AP**		**4541-FP**		**4211-AC** **4212-ACC**
2.0 TDI 100 kW (136 PS) CAGB	04.08→ 12.15		**505-OX**		**4292-AP**		**4541-FP**		**4211-AC** **4212-ACC**
2.0 TDI 100 kW (136 PS) CJCB	04.08→ 12.15		**4502-OX**		**4292-AP**		**4541-FP**		**4211-AC** **4212-ACC**
2.0 TDI 100 kW (136 PS) CSUB	04.08→ 12.15				**4292-AP**		**4541-FP**		**4211-AC** **4212-ACC**
2.0 TDI 88 kW (120 PS) CAGC	06.08→ 12.15		**505-OX**		**4292-AP**		**4541-FP**		**4211-AC** **4212-ACC**
2.0 TDI 88 kW (120 PS) CJCC	06.08→ 12.15		**4502-OX**		**4292-AP**		**4541-FP**		**4211-AC** **4212-ACC**
2.0 TDI 120 kW (163 PS) CAHB	08.08→ 12.15		**505-OX**		**4292-AP**		**4541-FP**		**4211-AC** **4212-ACC**
2.0 TDI 120 kW (163 PS) CGLD	08.08→ 12.15		**4502-OX**		**4292-AP**		**4541-FP**		**4211-AC** **4212-ACC**
2.0 TDI 120 kW (163 PS) CNHC	08.08→ 12.15		**4549-OX**		**4292-AP**		**4541-FP**		**4211-AC** **4212-ACC**
2.0 TDI 130 kW (177 PS) CGLC	11.11→ 12.15		**4502-OX**		**4292-AP**		**4541-FP**		**4211-AC** **4212-ACC**
2.0 TDI 110 kW (150 PS) CJCD, CMFB	05.13→ 12.15		**4502-OX**		**4292-AP**		**4541-FP**		**4211-AC** **4212-ACC**
2.0 TDI 110 kW (150 PS) CSUA	05.13→ 12.15				**4292-AP**		**4541-FP**		**4211-AC** **4212-ACC**
2.0 TDI 140 kW (190 PS) CNHA	09.13→ 12.15		**4549-OX**		**4292-AP**		**4541-FP**		**4211-AC** **4212-ACC**
2.0 TDI quattro 105 kW (143 PS) CAGA	04.08→ 12.15		**505-OX**		**4292-AP**		**4541-FP**		**4211-AC** **4212-ACC**
2.0 TDI quattro 105 kW (143 PS) CJCA	04.08→ 12.15		**4502-OX**		**4292-AP**		**4541-FP**		**4211-AC** **4212-ACC**
2.0 TDI quattro 125 kW (170 PS) CAHA	08.08→ 03.12		**505-OX**		**4292-AP**		**4541-FP**		**4211-AC** **4212-ACC**
2.0 TDI quattro 130 kW (177 PS) CGLC	11.11→ 12.15		**4502-OX**		**4292-AP**		**4541-FP**		**4211-AC** **4212-ACC**
2.0 TDI quattro 110 kW (150 PS) CJCD	05.13→ 12.15		**4502-OX**		**4292-AP**		**4541-FP**		**4211-AC** **4212-ACC**

© MS Motorservice International GmbH 2021

See disclaimer on page 1

A4 B8 Avant (8K5)									
2.0 TDI quattro 110 kW (150 PS) CSUA	05.13→ 12.15				**4292-AP**		**4541-FP**		**4211-AC** **4212-ACC**
2.0 TDI quattro 140 kW (190 PS) CNHA	09.13→ 12.15		**4549-OX**		**4292-AP**		**4541-FP**		**4211-AC** **4212-ACC**
2.0 TFSI 155-164 kW (211-223 PS) CAEB, CDNC	06.08→ 05.13		**4297-OS**		**4292-AP**				**4211-AC** **4212-ACC**
2.0 TFSI 132 kW (180 PS) CDNB, CFKA	06.08→ 12.15		**4297-OS**		**4292-AP**				**4211-AC** **4212-ACC**
2.0 TFSI 165 kW (224 PS) CNCD	05.13→ 12.15		**4598-OX**		**4292-AP**				**4211-AC** **4212-ACC**
2.0 TFSI flexible fuel 132 kW (180 PS) CFKA	11.09→ 12.15		**4297-OS**		**4292-AP**				
2.0 TFSI flexible fuel quattro 132 kW (180 PS) CFKA	11.09→ 12.15		**4297-OS**		**4292-AP**				
2.0 TFSI quattro 155-164 kW (211-223 PS) CAEB, CDNC	06.08→ 12.15		**4297-OS**		**4292-AP**				**4211-AC** **4212-ACC**
2.0 TFSI quattro 165 kW (224 PS) CNCD	05.13→ 12.15		**4598-OX**		**4292-AP**				**4211-AC** **4212-ACC**
2.7 TDI 140 kW (190 PS) CAMA	04.08→ 03.12	→8K-8A021 989 8K-8A021 990→	**4071-OX** **4876-OX**		**4528-AR**		**4541-FP**		**4211-AC** **4212-ACC**
2.7 TDI 140 kW (190 PS) CGKA	04.08→ 03.12	8K-8-000 001→	**4071-OX** **4876-OX**		**4528-AR**		**4541-FP**		**4211-AC** **4212-ACC**
2.7 TDI 120 kW (163 PS) CAMB	06.08→ 03.12	→8K-8A021 989 8K-8A021 990→	**4071-OX** **4876-OX**		**4528-AR**		**4541-FP**		**4211-AC** **4212-ACC**
2.7 TDI 120 kW (163 PS) CGKB	06.08→ 03.12	8K-8-000 001→	**4071-OX** **4876-OX**		**4528-AR**		**4541-FP**		**4211-AC** **4212-ACC**
3.0 TDI 150 kW (204 PS) CLAB	11.11→ 12.15		**4875-OX**		**4528-AR**		**4541-FP**		**4211-AC** **4212-ACC**
3.0 TDI quattro 176 kW (240 PS) CAPA	04.08→ 03.12	→8K-8N009 060 8K-8N009 061→	**4071-OX** **4876-OX**		**4528-AR**		**4541-FP**		**4211-AC** **4212-ACC**
3.0 TDI quattro 176 kW (240 PS) CCWA	04.08→ 03.12	8K-8-000 001→	**4071-OX** **4876-OX**		**4528-AR**		**4541-FP**		**4211-AC** **4212-ACC**
3.0 TDI quattro 176 kW (240 PS) CCLA	04.08→ 03.12	8K-8-000 001→	**4876-OX**		**4528-AR**		**4541-FP**		**4211-AC** **4212-ACC**
3.0 TDI quattro 155 kW (211 PS) CCWB	06.08→ 05.10	8K-8-000 001→	**4071-OX** **4876-OX**		**4528-AR**		**4541-FP**		**4211-AC** **4212-ACC**
3.0 TDI quattro 180 kW (245 PS) CDUC, CKVB, CKVC	11.11→ 12.15		**4875-OX**		**4528-AR**		**4541-FP**		**4211-AC** **4212-ACC**
3.0 TFSI quattro 200 kW (272 PS) CMUA, CRED	02.12→ 12.15	design M&H	**4008/3-OX**						**4211-AC** **4212-ACC**
3.2 FSI 190-195 kW (258-265 PS) CALA	09.08→ 03.12	design M&H	**4008/3-OX**						**4211-AC** **4212-ACC**
3.2 FSI quattro 190-195 kW (258-265 PS) CALA	04.08→ 03.12	design M&H	**4008/3-OX**						**4211-AC** **4212-ACC**
A4 B9 (8W2, 8WC)									
1.4 TFSI 110 kW (150 PS) CVNA	08.15→ 11.19		**4678-OS**		**4961-AR**				**4784-AC** **4830-ACC**

See disclaimer on page 1

© MS Motorservice International GmbH 2021

A4 B9 (8W2, 8WC)									
2.0 TDI 100 kW (136 PS) DEUB	05.15→ 11.19				**4973-AR**				**4784-AC** **4830-ACC**
2.0 TDI 110 kW (150 PS) CZHA	05.15→ 11.19						**4541-FP**		**4830-ACC**
2.0 TDI 110 kW (150 PS) DEUA	05.15→ 11.19				**4973-AR**		**4541-FP**		**4830-ACC**
2.0 TDI 140 kW (190 PS) DESA, DETA, DFVA	05.15→				**4973-AR**		**4541-FP**		**4784-AC** **4830-ACC**
2.0 TDI 90 kW (122 PS) DEUC	05.16→ 11.19				**4973-AR**				**4830-ACC**
2.0 TDI quattro 140 kW (190 PS) DESA, DETA, DFVA	09.15→ 11.19				**4973-AR**		**4541-FP**		**4784-AC** **4830-ACC**
2.0 TDI quattro 110 kW (150 PS) DEUA	09.16→ 11.19				**4973-AR**		**4541-FP**		**4830-ACC**
2.0 TDI quattro 120 kW (163 PS) DETB	09.16→ 11.19				**4973-AR**				
2.0 TFSI 140 kW (190 PS) CVKB, DBPA	05.15→				**4962-AR**				**4784-AC** **4830-ACC**
2.0 TFSI 185 kW (252 PS) CYMC, CYRB	05.15→ 11.19				**4961-AR**				**4784-AC** **4830-ACC**
2.0 TFSI 183 kW (249 PS) CYRC	11.15→ 11.19				**4961-AR**				**4784-AC** **4830-ACC**
2.0 TFSI Mild Hybrid 183-185 kW (249-252 PS) DDWA	05.17→ 11.19				**4961-AR**				
2.0 TFSI Mild Hybrid quattro 183-185 kW (249-252 PS) DDWA	05.17→ 11.19				**4961-AR**				
2.0 TFSI quattro 185 kW (252 PS) CYMC, CYRB	05.15→				**4961-AR**				**4784-AC** **4830-ACC**
2.0 TFSI quattro 183 kW (249 PS) CYRC	11.15→ 11.19				**4961-AR**				**4784-AC** **4830-ACC**
3.0 TDI 160 kW (218 PS) CSWB	09.15→ 08.18				**4963-AR**				**4784-AC** **4830-ACC**
3.0 TDI quattro 200 kW (272 PS) CRTC	05.15→ 08.18				**4963-AR**				**4784-AC** **4830-ACC**
3.0 TDI quattro 160 kW (218 PS) CSWB	09.15→ 08.18				**4963-AR**				**4784-AC** **4830-ACC**
35 TDI 110 kW (150 PS) DEUA	08.15→ 11.19						**4541-FP**		
35 TFSI Mild Hybrid 110 kW (150 PS) DLVB	12.18→ 11.19				**4962-AR**				
40 TDI 140 kW (190 PS) DESA, DETA	05.15→ 11.19						**4541-FP**		
40 TDI quattro 140 kW (190 PS) DETA	09.15→ 11.19						**4541-FP**		
40 TFSI Mild Hybrid 140 kW (190 PS) DEMA, DKYA, DLVA	05.17→ 11.19				**4962-AR**				
45 TDI quattro 170 kW (231 PS) DCPE	07.18→ 11.19				**4963-AR**				
45 TFSI Mild Hybrid 180 kW (245 PS) DKNA	07.18→ 11.19				**4961-AR**				
45 TFSI Mild Hybrid quattro 180 kW (245 PS) DKNA	07.18→ 11.19				**4961-AR**				

© MS Motorservice International GmbH 2021

See disclaimer on page 1

A4 B9 (8W2, 8WC)									
50 TDI quattro 210 kW (286 PS) DCPC	07.18→ 11.19				**4963-AR**				
S4 quattro 260 kW (354 PS) CWGD	05.16→ 11.19				**4963-AR**				**4830-ACC**
A4 B9 Avant (8W5, 8WD)									
1.4 TFSI 110 kW (150 PS) CVNA	02.16→ 10.19		**4678-OS**		**4961-AR**				**4784-AC** **4830-ACC**
2.0 TDI 100 kW (136 PS) DEUB	08.15→ 10.19				**4973-AR**				**4784-AC** **4830-ACC**
2.0 TDI 110 kW (150 PS) CZHA	08.15→ 09.18						**4541-FP**		**4784-AC** **4830-ACC**
2.0 TDI 110 kW (150 PS) DEUA	08.15→ 09.18				**4973-AR**		**4541-FP**		**4784-AC** **4830-ACC**
2.0 TDI 140 kW (190 PS) DESA, DETA, DFVA	08.15→ 09.18				**4973-AR**		**4541-FP**		**4784-AC** **4830-ACC**
2.0 TDI 90 kW (122 PS) DEUC	04.16→ 09.18				**4973-AR**				
2.0 TDI quattro 140 kW (190 PS) DESA, DETA, DFVA	10.15→ 09.18				**4973-AR**		**4541-FP**		**4784-AC** **4830-ACC**
2.0 TDI quattro 110 kW (150 PS) DEUA	09.16→ 10.19				**4973-AR**		**4541-FP**		
2.0 TDI quattro 120 kW (163 PS) DETB	09.16→ 09.18				**4973-AR**				
2.0 TFSI 140 kW (190 PS) CVKB, DKYA	08.15→				**4962-AR**				**4784-AC** **4830-ACC**
2.0 TFSI 140 kW (190 PS) DBPA	08.15→								**4784-AC** **4830-ACC**
2.0 TFSI 185 kW (252 PS) CYRB	05.16→ 10.19				**4961-AR**				
2.0 TFSI 183 kW (249 PS) CYRC	05.16→ 10.19				**4961-AR**				
2.0 TFSI Mild Hybrid 183-185 kW (249-252 PS) DDWA	05.17→ 10.19				**4961-AR**				
2.0 TFSI Mild Hybrid quattro 183-185 kW (249-252 PS) DDWA	11.18→				**4961-AR**				
2.0 TFSI g-tron 125 kW (170 PS) CVLA	11.16→ 10.19				**4962-AR**				
2.0 TFSI quattro 185 kW (252 PS) CYRB	08.15→ 10.19				**4961-AR**				**4784-AC** **4830-ACC**
2.0 TFSI quattro 185 kW (252 PS) CYMC	08.15→ 10.19								**4784-AC** **4830-ACC**
2.0 TFSI quattro 183 kW (249 PS) CYRC	11.15→ 10.19				**4961-AR**				**4784-AC** **4830-ACC**
3.0 TDI 160 kW (218 PS) CSWB	10.15→ 08.18				**4963-AR**				**4784-AC** **4830-ACC**
3.0 TDI quattro 200 kW (272 PS) CRTC	08.15→ 08.18				**4963-AR**				**4784-AC** **4830-ACC**
3.0 TDI quattro 160 kW (218 PS) CSWB	11.15→ 08.18								**4784-AC** **4830-ACC**
35 TDI 110 kW (150 PS) DEUA	10.18→ 10.19						**4541-FP**		

See disclaimer on page 1

© MS Motorservice International GmbH 2021

A4 B9 Avant (8W5, 8WD)									
35 TFSI Mild Hybrid 110 kW (150 PS) DLVB	12.18→ 10.19				**4962-AR**				
40 TDI 140 kW (190 PS) DESA, DETA	10.18→ 05.19						**4541-FP**		
40 TDI quattro 140 kW (190 PS) DETA	10.18→ 09.20						**4541-FP**		
40 TFSI Mild Hybrid 140 kW (190 PS) DEMA, DKYA, DLVA	05.17→ 10.19				**4962-AR**				
40 TFSI g-tron 125 kW (170 PS) CVLA	11.16→ 10.19				**4962-AR**				
45 TDI quattro 170 kW (231 PS) DCPE	07.18→ 10.19				**4963-AR**				
45 TFSI Mild Hybrid 180 kW (245 PS) DKNA	07.18→ 10.19				**4961-AR**				
50 TDI quattro 210 kW (286 PS) DCPC	07.18→ 10.19				**4963-AR**				
RS4 quattro 331 kW (450 PS) DECA	10.17→ 09.19				**4963-AR**				
S4 quattro 260 kW (354 PS) CWGD	05.16→ 10.19				**4963-AR**				
A5 (8T3)									
1.8 TFSI 125 kW (170 PS) CABD, CJEB	10.07→ 01.17		**4297-OS** **4598-OX**		**4292-AP**				**4211-AC** **4212-ACC**
1.8 TFSI 118 kW (160 PS) CDHB	05.09→ 09.11		**4297-OS** **4598-OX**		**4292-AP**				**4211-AC** **4212-ACC**
1.8 TFSI 130 kW (177 PS) CJEE	05.15→ 01.17				**4292-AP**				
2.0 TDI 125 kW (170 PS) CAHA	08.08→ 03.12		**505-OX**		**4292-AP**		**4541-FP**		**4211-AC** **4212-ACC**
2.0 TDI 120 kW (163 PS) CAHB	08.08→ 01.17		**505-OX**		**4292-AP**		**4541-FP**		**4211-AC** **4212-ACC**
2.0 TDI 120 kW (163 PS) CGLD	08.08→ 01.17		**4502-OX**		**4292-AP**		**4541-FP**		**4211-AC** **4212-ACC**
2.0 TDI 120 kW (163 PS) CNHC	08.08→ 01.17				**4292-AP**		**4541-FP**		**4211-AC** **4212-ACC**
2.0 TDI 130 kW (177 PS) CGLC	10.11→ 01.17		**4502-OX**		**4292-AP**		**4541-FP**		**4211-AC** **4212-ACC**
2.0 TDI 140 kW (190 PS) CNHA	09.13→ 01.17		**4549-OX**		**4292-AP**		**4541-FP**		**4211-AC** **4212-ACC**
2.0 TDI quattro 125 kW (170 PS) CAHA	08.08→ 03.12		**505-OX**		**4292-AP**		**4541-FP**		**4211-AC** **4212-ACC**
2.0 TDI quattro 130 kW (177 PS) CGLC	12.11→ 01.17		**4502-OX**		**4292-AP**		**4541-FP**		**4211-AC** **4212-ACC**
2.0 TDI quattro 140 kW (190 PS) CNHA	09.13→ 01.17		**4549-OX**		**4292-AP**		**4541-FP**		**4211-AC** **4212-ACC**
2.0 TFSI 155 kW (211 PS) CDNC	06.08→ 11.13		**4297-OS**		**4292-AP**				**4211-AC** **4212-ACC**
2.0 TFSI 132 kW (180 PS) CDNB	11.08→ 03.12		**4297-OS**		**4292-AP**				**4211-AC** **4212-ACC**
2.0 TFSI 165 kW (224 PS) CNCD	05.13→ 05.16		**4297-OS**		**4292-AP**				**4211-AC** **4212-ACC**
2.0 TFSI 169 kW (230 PS) CNCE	08.15→ 01.17				**4292-AP**				

© MS Motorservice International GmbH 2021

See disclaimer on page 1

A5 (8T3)									
2.0 TFSI Flexfuel quattro 162 kW (220 PS) CPMB	03.12→ 01.17		**4297-OS**		**4292-AP**				**4211-AC** **4212-ACC**
2.0 TFSI quattro 155-164 kW (211-223 PS) CAEB, CDNC, CPMA	06.08→ 01.17		**4297-OS**		**4292-AP**				**4211-AC** **4212-ACC**
2.0 TFSI quattro 162 kW (220 PS) CAED, CPMB	03.12→ 01.17		**4297-OS**		**4292-AP**				**4211-AC** **4212-ACC**
2.0 TFSI quattro 165 kW (224 PS) CNCD	05.13→ 05.16		**4297-OS**		**4292-AP**				**4211-AC** **4212-ACC**
2.0 TFSI quattro 169 kW (230 PS) CNCE	08.15→ 01.17				**4292-AP**				
2.7 TDI 140 kW (190 PS) CAMA	06.07→ 03.12	→8T-8-032 149 8T-8-032 150→	**4071-OX** **4876-OX**		**4528-AR**		**4541-FP**		**4211-AC** **4212-ACC**
2.7 TDI 140 kW (190 PS) CGKA	06.07→ 03.12		**4071-OX** **4876-OX**		**4528-AR**		**4541-FP**		**4211-AC** **4212-ACC**
2.7 TDI 120 kW (163 PS) CAMB	09.07→ 03.12	→8T-8-032 149 8T-8-032 150→	**4071-OX** **4876-OX**		**4528-AR**		**4541-FP**		**4211-AC** **4212-ACC**
2.7 TDI 120 kW (163 PS) CGKB	09.07→ 03.12		**4071-OX** **4876-OX**		**4528-AR**		**4541-FP**		**4211-AC** **4212-ACC**
3.0 TDI 150 kW (204 PS) CLAB	10.11→ 01.17		**4875-OX**		**4528-AR**		**4541-FP**		**4211-AC** **4212-ACC**
3.0 TDI quattro 176 kW (240 PS) CAPA	06.07→ 03.12	→8T-8-032 149 8T-8-032 150→	**4071-OX** **4876-OX**		**4528-AR**		**4541-FP**		**4211-AC** **4212-ACC**
3.0 TDI quattro 176 kW (240 PS) CCWA	06.07→ 03.12		**4071-OX** **4876-OX**		**4528-AR**		**4541-FP**		**4211-AC** **4212-ACC**
3.0 TDI quattro 155 kW (211 PS) CCWB	03.08→ 05.10		**4071-OX** **4876-OX**		**4528-AR**		**4541-FP**		**4211-AC** **4212-ACC**
3.0 TDI quattro 180 kW (245 PS) CDUC, CKVB, CKVC	10.11→ 01.17		**4875-OX**		**4528-AR**		**4541-FP**		**4211-AC** **4212-ACC**
3.0 TDI quattro 160 kW (218 PS) CKVD	05.15→ 01.17		**4875-OX**		**4528-AR**				
3.0 TFSI quattro 200 kW (272 PS) CHMB, CMUA, CRED	12.11→ 01.17	design M&H	**4008/3-OX**						**4211-AC** **4212-ACC**
3.2 FSI 190-195 kW (258-265 PS) CALA	06.07→ 03.12	design M&H	**4008/3-OX**						**4211-AC** **4212-ACC**
3.2 FSI quattro 190-195 kW (258-265 PS) CALA	06.07→ 03.12	design M&H	**4008/3-OX**						**4211-AC** **4212-ACC**
A5 (F53, F5P)									
1.4 TFSI 110 kW (150 PS) CVNA	11.16→ 02.20		**4678-OS**		**4961-AR**				**4830-ACC**
2.0 TDI 140 kW (190 PS) DESA, DETA	07.16→				**4973-AR**		**4541-FP**		**4830-ACC**
2.0 TDI 110 kW (150 PS) CZHA, DEUA	05.17→ 02.20				**4973-AR**				
2.0 TDI quattro 140 kW (190 PS) DESA, DETA	10.16→				**4973-AR**		**4541-FP**		**4830-ACC**
2.0 TFSI 140 kW (190 PS) CVKB, DKYA	09.16→				**4962-AR**				**4830-ACC**
2.0 TFSI 185 kW (252 PS) CYRB	11.16→ 02.20				**4961-AR**				**4830-ACC**

See disclaimer on page 1

© MS Motorservice International GmbH 2021

A5 (F53, F5P)									
2.0 TFSI Mild Hybrid 183-185 kW (249-252 PS) DDWA	05.17→ 02.20				**4961-AR**				
2.0 TFSI Mild Hybrid quattro 183-185 kW (249-252 PS) DDWA	05.17→ 02.20				**4961-AR**				
2.0 TFSI Mild Hybrid quattro 185 kW (252 PS) DLHB	05.17→ 02.20				**4973-AR**				
2.0 TFSI quattro 185 kW (252 PS) CYMC, CYRB	06.16→				**4961-AR**				**4830-ACC**
2.0 TFSI quattro 183 kW (249 PS) CYRC	06.16→ 02.20				**4961-AR**				**4830-ACC**
2.0 TFSI quattro 185 kW (252 PS) DLHB	11.19→								**4830-ACC**
3.0 TDI 160 kW (218 PS) CSWB	11.16→ 08.18								**4830-ACC**
3.0 TDI quattro 160 kW (218 PS) CSWB	07.16→ 08.18				**4963-AR**				**4830-ACC**
3.0 TDI quattro 210 kW (286 PS) DCPC	01.17→ 02.20				**4963-AR**				
3.0 TDI quattro 200 kW (272 PS) CRTC	02.17→ 12.17				**4963-AR**				
35 TDI 110 kW (150 PS) CZHA, DEUA	05.17→ 02.20				**4973-AR**				
35 TFSI Mild Hybrid 110 kW (150 PS) DLVB	02.19→ 02.20				**4962-AR**				
40 TDI 140 kW (190 PS) DESA, DETA	06.16→ 02.20				**4973-AR**		**4541-FP**		
40 TDI quattro 140 kW (190 PS) DETA	10.16→ 02.20				**4973-AR**		**4541-FP**		
40 TFSI Mild Hybrid 140 kW (190 PS) DEMA, DHDA	05.17→				**4962-AR**				
40 TFSI Mild Hybrid 140 kW (190 PS) DKYA, DLVA	05.17→				**4962-AR** **4973-AR**				
45 TDI quattro 170 kW (231 PS) DCPE	07.18→ 02.20				**4963-AR**				
45 TFSI Mild Hybrid quattro 180 kW (245 PS) DKNA	07.18→ 02.20				**4961-AR**				
50 TDI quattro 210 kW (286 PS) DCPC	01.17→ 02.20				**4963-AR**				
RS5 quattro 331 kW (450 PS) DECA	04.17→				**4963-AR**				
S5 TDI Mild Hybrid quattro 255 kW (347 PS) DEWB	12.18→ 02.20				**4963-AR**				
S5 quattro 260 kW (354 PS) CWGD	07.16→				**4963-AR**				**4830-ACC**
A5 Convertible (8F7)									
1.8 TFSI 118 kW (160 PS) CDHB	09.09→ 03.12		**4297-OS** **4598-OX**		**4292-AP**				**4211-AC** **4212-ACC**
1.8 TFSI 125 kW (170 PS) CJEB	09.11→ 03.16		**4297-OS** **4598-OX**		**4292-AP**				**4211-AC** **4212-ACC**
1.8 TFSI 130 kW (177 PS) CJEE	05.15→ 01.17				**4292-AP**				

© MS Motorservice International GmbH 2021

See disclaimer on page 1

A5 Convertible (8F7)									
2.0 TDI 125 kW (170 PS) CAHA	05.09→ 03.12		**505-OX**		**4292-AP**		**4541-FP**		**4211-AC** **4212-ACC**
2.0 TDI 120 kW (163 PS) CAHB	05.09→ 06.14		**505-OX**		**4292-AP**		**4541-FP**		**4211-AC** **4212-ACC**
2.0 TDI 120 kW (163 PS) CGLD	05.09→ 06.14		**4502-OX**		**4292-AP**		**4541-FP**		**4211-AC** **4212-ACC**
2.0 TDI 130 kW (177 PS) CGLC	10.11→ 01.17		**4502-OX**		**4292-AP**		**4541-FP**		**4211-AC** **4212-ACC**
2.0 TDI 105 kW (143 PS) CJCA	10.11→ 05.15		**4502-OX**		**4292-AP**		**4541-FP**		**4211-AC** **4212-ACC**
2.0 TDI 110 kW (150 PS) CJCD	05.13→ 01.17		**4502-OX**		**4292-AP**		**4541-FP**		**4211-AC** **4212-ACC**
2.0 TDI 110 kW (150 PS) CSUA	05.13→ 01.17				**4292-AP**		**4541-FP**		**4211-AC** **4212-ACC**
2.0 TDI 140 kW (190 PS) CNHA	09.13→ 01.17		**4549-OX**		**4292-AP**		**4541-FP**		**4211-AC** **4212-ACC**
2.0 TDI quattro 130 kW (177 PS) CGLC	01.12→ 05.15		**4502-OX**		**4292-AP**		**4541-FP**		**4211-AC** **4212-ACC**
2.0 TDI quattro 140 kW (190 PS) CNHA	09.13→ 01.17		**4549-OX**		**4292-AP**		**4541-FP**		**4211-AC** **4212-ACC**
2.0 TFSI 132 kW (180 PS) CAEA, CDNB	03.09→ 03.12		**4297-OS**		**4292-AP**				**4211-AC** **4212-ACC**
2.0 TFSI 155-164 kW (211-223 PS) CAEB, CDNC	03.09→ 06.14		**4297-OS**		**4292-AP**				**4211-AC** **4212-ACC**
2.0 TFSI 165 kW (224 PS) CNCD	05.13→ 05.16		**4297-OS**		**4292-AP**				**4211-AC** **4212-ACC**
2.0 TFSI 162 kW (220 PS) CAED	05.13→ 12.14		**4297-OS**		**4292-AP**				**4211-AC** **4212-ACC**
2.0 TFSI 169 kW (230 PS) CNCE	08.15→ 01.17				**4292-AP**				
2.0 TFSI Flexfuel quattro 162 kW (220 PS) CPMB	03.12→ 01.17		**4297-OS**		**4292-AP**				**4211-AC** **4212-ACC**
2.0 TFSI quattro 155-164 kW (211-223 PS) CAEB, CDNC, CPMA	03.09→ 01.17		**4297-OS**		**4292-AP**				**4211-AC** **4212-ACC**
2.0 TFSI quattro 162 kW (220 PS) CPMB	03.12→ 01.17		**4297-OS**		**4292-AP**				**4211-AC** **4212-ACC**
2.0 TFSI quattro 165 kW (224 PS) CNCD	05.13→ 05.16		**4297-OS**		**4292-AP**				**4211-AC** **4212-ACC**
2.0 TFSI quattro 162 kW (220 PS) CAED	09.13→ 01.17		**4297-OS**		**4292-AP**				
2.0 TFSI quattro 169 kW (230 PS) CNCE	08.15→ 01.17				**4292-AP**				
2.7 TDI 140 kW (190 PS) CGKA	03.09→ 03.12		**4071-OX** **4876-OX**		**4528-AR**		**4541-FP**		**4211-AC** **4212-ACC**
2.7 TDI 120 kW (163 PS) CGKB	05.09→ 03.12		**4071-OX** **4876-OX**		**4528-AR**		**4541-FP**		**4211-AC** **4212-ACC**
3.0 TDI 150 kW (204 PS) CLAB	10.11→ 01.17		**4875-OX**		**4528-AR**		**4541-FP**		**4211-AC** **4212-ACC**

See disclaimer on page 1

© MS Motorservice International GmbH 2021

A5 Convertible (8F7)									
3.0 TDI quattro 176 kW (240 PS) CCWA	03.09→ 03.12		**4071-OX** **4876-OX**		**4528-AR**		**4541-FP**		**4211-AC** **4212-ACC**
3.0 TDI quattro 180 kW (245 PS) CDUC, CKVC	10.11→ 01.17		**4875-OX**		**4528-AR**		**4541-FP**		**4211-AC** **4212-ACC**
3.0 TDI quattro 160 kW (218 PS) CKVD	05.15→ 01.17		**4875-OX**		**4528-AR**				
3.0 TFSI quattro 200 kW (272 PS) CMUA, CRED	11.11→ 01.17	design M&H	**4008/3-OX**						**4211-AC** **4212-ACC**
3.2 FSI 190-195 kW (258-265 PS) CALA	03.09→ 03.12	design M&H	**4008/3-OX**						**4211-AC** **4212-ACC**
3.2 FSI quattro 190-195 kW (258-265 PS) CALA	03.09→ 03.12	design M&H	**4008/3-OX**						**4211-AC** **4212-ACC**
A5 Convertible (F57, F5E)									
2.0 TDI 140 kW (190 PS) DETA	11.16→ 12.19				**4973-AR**		**4541-FP**		
2.0 TDI quattro 140 kW (190 PS) DETA	03.17→				**4973-AR**		**4541-FP**		
2.0 TFSI 185 kW (252 PS) CYRB	03.17→ 12.19			F5-H-000 001→	**4961-AR**				
2.0 TFSI 140 kW (190 PS) CVKB, DKYA	03.17→ 12.19			F5-H-000 001→	**4962-AR**				
2.0 TFSI Mild Hybrid 183-185 kW (249-252 PS) DDWA	05.17→ 12.19			F5-H-000 001→	**4961-AR**				
2.0 TFSI Mild Hybrid quattro 183-185 kW (249-252 PS) DDWA	05.17→ 12.19			F5-H-000 001→	**4961-AR**				
2.0 TFSI Mild Hybrid quattro 185 kW (252 PS) DLHB	05.17→ 12.19				**4973-AR**				
2.0 TFSI quattro 185 kW (252 PS) CYMC, CYRB	11.16→ 12.19			F5-H-000 001→	**4961-AR**				
3.0 TDI 160 kW (218 PS) CSWB	03.17→ 08.18			F5-H-000 001→	**4963-AR**				
3.0 TDI quattro 210 kW (286 PS) DCPC	11.16→ 12.19			F5-H-000 001→	**4963-AR**				
3.0 TDI quattro 160 kW (218 PS) CSWB	12.16→ 08.18			F5-H-000 001→	**4963-AR**				
40 TDI 140 kW (190 PS) DETA	11.16→ 12.19				**4973-AR**		**4541-FP**		
40 TDI quattro 140 kW (190 PS) DETA	03.17→ 12.19				**4973-AR**		**4541-FP**		
40 TFSI Mild Hybrid 140 kW (190 PS) DEMA	05.17→			F5-H-000 001→	**4962-AR**				
40 TFSI Mild Hybrid 140 kW (190 PS) DKYA, DLVA	05.17→			F5-H-000 001→	**4973-AR** **4962-AR**				
45 TFSI Mild Hybrid 180 kW (245 PS) DKNA	07.18→ 12.19			F5-H-000 001→	**4961-AR**				
45 TFSI Mild Hybrid quattro 180 kW (245 PS) DKNA	07.18→ 12.19			F5-H-000 001→	**4961-AR**				
50 TDI quattro 210 kW (286 PS) DCPC	11.16→ 12.19			F5-H-000 001→	**4963-AR**				
S5 quattro 260 kW (354 PS) CWGD	03.17→			F5-H-000 001→	**4963-AR**				

© MS Motorservice International GmbH 2021

See disclaimer on page 1

A5 Sportback (8TA)									
1.8 TFSI 118 kW (160 PS) CDHB	11.09→ 09.11		**4297-OS** **4598-OX**		**4292-AP**				**4211-AC** **4212-ACC**
1.8 TFSI 125 kW (170 PS) CJEB	08.11→ 01.17		**4297-OS** **4598-OX**		**4292-AP**				**4211-AC** **4212-ACC**
1.8 TFSI 106 kW (144 PS) CJED	09.14→ 01.17		**4297-OS** **4598-OX**		**4292-AP**				**4211-AC** **4212-ACC**
1.8 TFSI 130 kW (177 PS) CJEE	05.15→ 01.17				**4292-AP**				
2.0 TDI 125 kW (170 PS) CAHA	09.09→ 03.12		**505-OX**		**4292-AP**		**4541-FP**		**4211-AC** **4212-ACC**
2.0 TDI 120 kW (163 PS) CAHB	09.09→ 01.17		**505-OX**		**4292-AP**		**4541-FP**		**4211-AC** **4212-ACC**
2.0 TDI 120 kW (163 PS) CGLD	09.09→ 01.17		**4502-OX**		**4292-AP**		**4541-FP**		**4211-AC** **4212-ACC**
2.0 TDI 120 kW (163 PS) CNHC	09.09→ 01.17				**4292-AP**		**4541-FP**		**4211-AC** **4212-ACC**
2.0 TDI 100 kW (136 PS) CAGB	09.09→ 01.17		**505-OX**		**4292-AP**		**4541-FP**		**4211-AC** **4212-ACC**
2.0 TDI 100 kW (136 PS) CJCB	09.09→ 01.17		**4502-OX**		**4292-AP**		**4541-FP**		**4211-AC** **4212-ACC**
2.0 TDI 100 kW (136 PS) CSUB	09.09→ 01.17				**4292-AP**		**4541-FP**		**4211-AC** **4212-ACC**
2.0 TDI 105 kW (143 PS) CAGA	09.09→ 01.17		**505-OX**		**4292-AP**		**4541-FP**		**4211-AC** **4212-ACC**
2.0 TDI 105 kW (143 PS) CMEA	09.09→ 01.17				**4292-AP**		**4541-FP**		**4211-AC** **4212-ACC**
2.0 TDI 105 kW (143 PS) CJCA, CMFA	09.09→ 01.17		**4502-OX**		**4292-AP**		**4541-FP**		**4211-AC** **4212-ACC**
2.0 TDI 130 kW (177 PS) CGLC	10.11→ 01.17		**4502-OX**		**4292-AP**		**4541-FP**		**4211-AC** **4212-ACC**
2.0 TDI 110 kW (150 PS) CJCD, CMFB	05.13→ 01.17		**4502-OX**		**4292-AP**		**4541-FP**		**4211-AC** **4212-ACC**
2.0 TDI 110 kW (150 PS) CSUA	05.13→ 01.17				**4292-AP**		**4541-FP**		**4211-AC** **4212-ACC**
2.0 TDI 140 kW (190 PS) CNHA	09.13→ 01.17		**4549-OX**		**4292-AP**		**4541-FP**		**4211-AC** **4212-ACC**
2.0 TDI quattro 125 kW (170 PS) CAHA	09.09→ 03.12		**505-OX**		**4292-AP**		**4541-FP**		**4211-AC** **4212-ACC**
2.0 TDI quattro 130 kW (177 PS) CGLC	12.11→ 01.17		**4502-OX**		**4292-AP**		**4541-FP**		**4211-AC** **4212-ACC**
2.0 TDI quattro 140 kW (190 PS) CNHA	09.13→ 01.17		**4549-OX**		**4292-AP**		**4541-FP**		**4211-AC** **4212-ACC**
2.0 TFSI 132 kW (180 PS) CDNB	09.09→ 06.14		**4297-OS**		**4292-AP**				**4211-AC** **4212-ACC**
2.0 TFSI 155 kW (211 PS) CDNC	09.09→ 11.13		**4297-OS**		**4292-AP**				**4211-AC** **4212-ACC**
2.0 TFSI 165 kW (224 PS) CNCD	05.13→ 05.16		**4297-OS**		**4292-AP**				**4211-AC** **4212-ACC**
2.0 TFSI 169 kW (230 PS) CNCE	08.15→ 01.17				**4292-AP**				

See disclaimer on page 1

© MS Motorservice International GmbH 2021

A5 Sportback (8TA)									
2.0 TFSI quattro 155 kW (211 PS) CDNC	09.09→ 01.17		**4297-OS**		**4292-AP**				**4211-AC** **4212-ACC**
2.0 TFSI quattro 165 kW (224 PS) CNCD	05.13→ 05.16		**4297-OS**		**4292-AP**				**4211-AC** **4212-ACC**
2.0 TFSI quattro 169 kW (230 PS) CNCE	08.15→ 01.17				**4292-AP**				
2.7 TDI 140 kW (190 PS) CAMA	09.09→ 03.12	→8T_8_032 149 8T-8-032 150→	**4071-OX** **4876-OX**		**4528-AR**		**4541-FP**		**4211-AC** **4212-ACC**
2.7 TDI 140 kW (190 PS) CGKA	09.09→ 03.12		**4071-OX** **4876-OX**		**4528-AR**		**4541-FP**		**4211-AC** **4212-ACC**
2.7 TDI 120 kW (163 PS) CGKB	09.09→ 03.12		**4071-OX** **4876-OX**		**4528-AR**		**4541-FP**		**4211-AC** **4212-ACC**
3.0 TDI 150 kW (204 PS) CLAB	10.11→ 01.17		**4875-OX**		**4528-AR**		**4541-FP**		**4211-AC** **4212-ACC**
3.0 TDI quattro 176 kW (240 PS) CCWA	09.09→ 03.12		**4071-OX** **4876-OX**		**4528-AR**		**4541-FP**		**4211-AC** **4212-ACC**
3.0 TDI quattro 180 kW (245 PS) CDUC, CKVB, CKVC	10.11→ 01.17		**4875-OX**		**4528-AR**		**4541-FP**		**4211-AC** **4212-ACC**
3.0 TDI quattro 160 kW (218 PS) CKVD	05.15→ 01.17		**4875-OX**		**4528-AR**				
3.0 TFSI quattro 200 kW (272 PS) CHMB, CMUA, CRED	12.11→ 01.17	design M&H	**4008/3-OX**						**4211-AC** **4212-ACC**
3.2 FSI quattro 190-195 kW (258-265 PS) CALA	09.09→ 03.12	design M&H	**4008/3-OX**						**4211-AC** **4212-ACC**
A5 Sportback (F5A, F5F)									
1.4 TFSI 110 kW (150 PS) CVNA	01.17→ 02.20		**4678-OS**	FY-H-000 001→	**4961-AR**				
2.0 TDI 140 kW (190 PS) DESA, DETA	09.16→				**4973-AR**		**4541-FP**		
2.0 TDI 110 kW (150 PS) CZHA, DEUA	01.17→ 02.20				**4973-AR**				
2.0 TDI quattro 140 kW (190 PS) DESA, DETA	10.16→				**4973-AR**		**4541-FP**		
2.0 TDI quattro 110 kW (150 PS) CZHA, DEUA	05.17→ 02.20				**4973-AR**				
2.0 TFSI 185 kW (252 PS) CYRB	11.16→ 02.20				**4961-AR**				
2.0 TFSI 140 kW (190 PS) CVKB, DKYA	01.17→				**4962-AR**				
2.0 TFSI Mild Hybrid quattro 183-185 kW (249-252 PS) DDWA	05.17→ 02.20				**4961-AR**				
2.0 TFSI Mild Hybrid quattro 185 kW (252 PS) DLHB	05.17→ 02.20				**4973-AR**				
2.0 TFSI g-tron 125 kW (170 PS) CVLA	02.17→ 02.20				**4962-AR**				
2.0 TFSI quattro 185 kW (252 PS) CYMC, CYRB	09.16→				**4961-AR**				
2.0 TFSI quattro 183 kW (249 PS) CYRC	09.16→ 02.20				**4961-AR**				
3.0 TDI 160 kW (218 PS) CSWB	03.17→ 08.18				**4963-AR**				

© MS Motorservice International GmbH 2021

See disclaimer on page 1

A5 Sportback (F5A, F5F)									
3.0 TDI quattro 160 kW (218 PS) CSWB	09.16→				**4963-AR**				
3.0 TDI quattro 210 kW (286 PS) DCPC	01.17→ 02.20				**4963-AR**				
3.0 TDI quattro 200 kW (272 PS) CRTC	02.17→ 12.17				**4963-AR**				
35 TDI 110 kW (150 PS) DEUA	01.17→ 02.20				**4973-AR**				
35 TFSI Mild Hybrid 110 kW (150 PS) DLVB	08.18→ 02.20				**4962-AR**				
40 TDI 140 kW (190 PS) DESA, DETA	09.16→ 02.20				**4973-AR**		**4541-FP**		
40 TDI quattro 140 kW (190 PS) DETA	08.16→ 02.20				**4973-AR**		**4541-FP**		
40 TFSI Mild Hybrid 140 kW (190 PS) DEMA, DHDA	05.17→				**4962-AR**				
40 TFSI Mild Hybrid 140 kW (190 PS) DKYA, DLVA	05.17→				**4962-AR** **4973-AR**				
40 TFSI g-tron 125 kW (170 PS) CVLA	02.17→				**4962-AR**				
45 TDI quattro 170 kW (231 PS) DCPE	07.18→ 02.20				**4963-AR**				
45 TFSI Mild Hybrid 180 kW (245 PS) DKNA	07.18→ 02.20				**4961-AR**				
45 TFSI Mild Hybrid quattro 180 kW (245 PS) DKNA	02.19→ 02.20				**4961-AR**				
50 TDI quattro 210 kW (286 PS) DCPC	01.17→ 02.20				**4963-AR**				
RS5 quattro 331 kW (450 PS) DECA	06.18→				**4963-AR**				
S5 TDI Mild Hybrid quattro 255 kW (347 PS) DEWB	12.18→ 02.20				**4963-AR**				
S5 quattro 260 kW (354 PS) CWGD	09.16→				**4963-AR**				
A6 Allroad C6 (4FH)									
2.7 TDI quattro 132 kW (180 PS) BPP	03.06→ 10.08	→4F-8-112 000 4F-8-112 001→	**4071-OX** **4876-OX**				**4005-FP**	Set - 2 pcs.	**4763-AC** **766-ACC**
2.7 TDI quattro 120 kW (163 PS) BSG	05.06→ 08.11	→4F-8-112 000 4F-8-112 001→	**4071-OX** **4876-OX**			→09.08	**4005-FP**	Set - 2 pcs.	**4763-AC** **766-ACC**
2.7 TDI quattro 120 kW (163 PS) CAND	05.06→ 08.11		**4876-OX**			→09.08	**4005-FP**	Set - 2 pcs.	**4763-AC** **766-ACC**
2.7 TDI quattro 140 kW (190 PS) CANC	10.08→ 08.11		**4876-OX**				**4005-FP** **4469-FP**	Set - 2 pcs.	**4763-AC** **766-ACC**
3.0 TDI quattro 171 kW (233 PS) ASB	05.06→ 10.08	→4F-8-112 000 4F-8-112 001→	**4071-OX** **4876-OX**				**4005-FP**	Set - 2 pcs.	**4763-AC** **766-ACC**
3.0 TDI quattro 155 kW (211 PS) BNG	05.06→ 08.11	→4F-8-112 000 4F-8-112 001→	**4071-OX** **4876-OX**			→09.08	**4005-FP**	Set - 2 pcs.	**4763-AC** **766-ACC**
3.0 TDI quattro 155 kW (211 PS) CDYB	05.06→ 08.11		**4876-OX**			→09.08	**4005-FP**	Set - 2 pcs.	**4763-AC** **766-ACC**
3.0 TDI quattro 176 kW (240 PS) CDYA, CDYC	10.08→ 08.11		**4876-OX**					Set - 2 pcs.	**4763-AC** **766-ACC**
3.0 TFSI quattro 213 kW (290 PS) CAJA	10.08→ 08.11	design M&H	**4008/3-OX**				**972-FP**	Set - 2 pcs.	**4763-AC** **766-ACC**

See disclaimer on page 1

© MS Motorservice International GmbH 2021

A6 Allroad C6 (4FH)									
3.2 FSI quattro 188 kW (255 PS) AUK	05.06→ 10.08	design M&H	4008/3-OX				972-FP	Set - 2 pcs.	4763-AC 766-ACC
4.2 FSI quattro 250-257 kW (340-350 PS) BVJ	05.06→ 12.10						972-FP	Set - 2 pcs.	4763-AC 766-ACC
A6 Allroad C7 (4GH, 4GJ)									
3.0 TDI quattro 150 kW (204 PS) CLAA	01.12→ 12.14		4875-OX				4536-FP		4531-ACC
3.0 TDI quattro 180 kW (245 PS) CDUD, CKVC	01.12→ 06.16		4875-OX				4536-FP		4531-ACC
3.0 TDI quattro 230 kW (313 PS) CGQB	01.12→ 12.14		4875-OX				4536-FP		4531-ACC
3.0 TDI quattro 235 kW (320 PS) CVUA	01.12→ 09.18		4875-OX				4536-FP		4531-ACC
3.0 TDI quattro 155 kW (211 PS) CRTF, CZVC	09.14→ 09.18		4875-OX				4536-FP		4531-ACC
3.0 TDI quattro 160 kW (218 PS) CRTE, CZVA	09.14→ 09.18		4875-OX				4536-FP		4531-ACC
3.0 TDI quattro 200 kW (272 PS) CRTD	09.14→ 09.18						4536-FP		4531-ACC
3.0 TFSI quattro 228 kW (310 PS) CGWD	01.12→ 12.14	design M&H	4008/3-OX						4531-ACC
3.0 TFSI quattro 245 kW (333 PS) CREC	09.14→ 09.18	design M&H	4008/3-OX 4749-OX						4531-ACC
A6 C4 (4A2)									
1.8 92-95 kW (125-129 PS) ADR	12.95→ 10.97		529-OS		078-AP		171-FP		706-AC
1.8 quattro 92-95 kW (125-129 PS) ADR	12.95→ 10.97		529-OS		078-AP		171-FP		706-AC
1.9 TDI 66 kW (90 PS) 1Z	06.94→ 01.96		557-OS		078-AP		418-FS		706-AC
1.9 TDI 66 kW (90 PS) AHU	07.96→ 10.97		557-OS		078-AP		418-FS	4B-X-045-001→ 4B-X-045-001→	760-AC 708-ACC
2.0 74 kW (100 PS) AAE	06.94→ 10.97	→06.95 07.95→	073-OS 529-OS		078-AP		171-FP	(15)	706-AC
2.0 85 kW (115 PS) ABK	06.94→ 10.97	→06.95 07.95→	073-OS 529-OS		078-AP		171-FP	(15)	706-AC
2.0 79 kW (107 PS) ADW	06.94→ 07.95		073-OS		078-AP		171-FP	(15)	706-AC
2.0 16V 101-103 kW (137-140 PS) ACE	06.94→ 10.97		529-OS		078-AP		171-FP	(15)	706-AC
2.0 16V quattro 101-103 kW (137-140 PS) ACE	06.94→ 10.97		529-OS		078-AP		171-FP	(15)	706-AC
2.3 98 kW (133 PS) AAR	06.94→ 12.95		073-OS		078-AP		171-FP	(15)	706-AC
2.3 quattro 98 kW (133 PS) AAR	06.94→ 12.95		073-OS		078-AP		171-FP	(15)	706-AC
2.4 110 kW (150 PS) AFM	07.95→ 06.96		350-OS						
2.5 TDI 85 kW (116 PS) AAT	06.94→ 10.97	(14)	513-OS 515-OS		279-AP		418-FS		706-AC
2.5 TDI 103 kW (140 PS) AEL	08.94→ 10.97	(14)	513-OS 515-OS		279-AP		418-FS		706-AC

© MS Motorservice International GmbH 2021

See disclaimer on page 1

A6 C4 (4A2)									
2.5 TDI quattro 103 kW (140 PS) AEL	10.95→ 10.97	 (14)	**513-OS** **515-OS**		**279-AP**		**418-FS**		**706-AC**
2.6 110 kW (150 PS) ABC	06.94→ 10.97	→s032000 s034001→	**529-OS** **350-OS**		**078-AP**		**171-FP**	(15)	**706-AC**
2.6 102 kW (139 PS) ACZ	06.94→ 10.97	→s032000 s034001→	**529-OS** **350-OS**		**078-AP**		**171-FP**	(15)	**706-AC**
2.6 quattro 110 kW (150 PS) ABC	06.94→ 10.97	→s032000 s034001→	**529-OS** **350-OS**		**078-AP**		**171-FP**	(15)	**706-AC**
2.8 128 kW (174 PS) AAH	06.94→ 10.97		**350-OS**		**078-AP**		**171-FP**		
2.8 120-128 kW (163-174 PS) AFC	06.94→ 10.97	 →s032000	**350-OS** **529-OS**		**078-AP**		**171-FP**	(15)	**706-AC**
2.8 120-128 kW (163-174 PS) AEJ	08.95→ 07.96		**350-OS**		**078-AP**		**171-FP**		
2.8 142 kW (193 PS) ACK	12.95→ 10.97		**350-OS**	 →06.97	**238-AP** **078-AP**	 →06.97 (P), 07.97→	**032-FP** **171-FP** **632-FP**	(15) 4B-X-045-001→ 4B-X-045-001→	**706-AC** **760-AC** **708-ACC**
2.8 quattro 128 kW (174 PS) AAH	06.94→ 10.97	→s032000 s032001→	**529-OS** **350-OS**		**078-AP**		**171-FP**	(15)	**706-AC**
2.8 quattro 142 kW (193 PS) ACK	12.95→ 10.97		**350-OS**	 →06.97	**238-AP** **078-AP**	 →06.97 (P), 07.97→	**032-FP** **171-FP** **632-FP**	(15) 4B-X-045-001→ 4B-X-045-001→	**706-AC** **760-AC** **708-ACC**
S6 4.2 quattro 213 kW (290 PS) AEC	06.94→ 10.97			06.96→	**424-AP**		**171-FP**		
S6 Plus quattro 240 kW (326 PS) AHK	04.96→ 10.97			06.96→	**424-AP**		**273-FP**		
S6 Turbo quattro 169 kW (230 PS) AAN	06.94→ 10.97		**529-OS**		**078-AP**		**171-FP**		
A6 C4 Avant (4A5)									
1.8 92-95 kW (125-129 PS) ADR	12.95→ 12.97		**529-OS**		**078-AP**		**171-FP**		**706-AC**
1.8 quattro 92-95 kW (125-129 PS) ADR	12.95→ 12.97		**529-OS**		**078-AP**		**171-FP**		**706-AC**
1.9 TDI 66 kW (90 PS) 1Z	06.94→ 01.96		**557-OS**		**078-AP**		**418-FS**		**706-AC**
1.9 TDI 66 kW (90 PS) AHU	07.96→ 12.97		**557-OS**		**078-AP**			4B-X-045-001→ 4B-X-045-001→	**760-AC** **708-ACC**
2.0 74 kW (100 PS) AAE	06.94→ 12.97	→06.95 07.95→	**073-OS** **529-OS**		**078-AP**		**171-FP**	(15)	**706-AC**
2.0 85 kW (115 PS) ABK	06.94→ 12.97	→06.95 07.95→	**073-OS** **529-OS**		**078-AP**		**171-FP**	(15)	**706-AC**
2.0 79 kW (107 PS) ADW	06.94→ 07.95		**073-OS**						
2.0 16V 101-103 kW (137-140 PS) ACE	06.94→ 12.97		**529-OS**		**078-AP**		**171-FP**	(15)	**706-AC**
2.0 16V quattro 101-103 kW (137-140 PS) ACE	06.94→ 12.97		**529-OS**		**078-AP**		**171-FP**	(15)	**706-AC**
2.3 98 kW (133 PS) AAR	06.94→ 12.95		**073-OS**		**078-AP**		**171-FP**	(15)	**706-AC**
2.3 quattro 98 kW (133 PS) AAR	06.94→ 12.95		**073-OS**		**078-AP**		**171-FP**	(15)	**706-AC**
2.4 110 kW (150 PS) AFM	07.96→ 12.97		**350-OS**						

See disclaimer on page 1

© MS Motorservice International GmbH 2021

A6 C4 Avant (4A5)									
2.5 TDI 85 kW (116 PS) AAT	06.94→ 12.97	 (14)	**513-OS** **515-OS**		**279-AP**		**418-FS**		**706-AC**
2.5 TDI 103 kW (140 PS) AEL	08.94→ 12.97	 (14)	**513-OS** **515-OS**		**279-AP**		**418-FS**		**706-AC**
2.5 TDI quattro 103 kW (140 PS) AEL	07.95→ 12.97	 (14)	**513-OS** **515-OS**		**279-AP**		**418-FS**		**706-AC**
2.6 110 kW (150 PS) ABC	06.94→ 12.97	→s032000 s034001→	**529-OS** **350-OS**		**078-AP**		**171-FP**	(15)	**706-AC**
2.6 102 kW (139 PS) ACZ	06.94→ 02.97	→s032000 s034001→	**529-OS** **350-OS**		**078-AP**		**171-FP**	(15)	**706-AC**
2.6 quattro 110 kW (150 PS) ABC	06.94→ 12.97	→s032000 s034001→	**529-OS** **350-OS**		**078-AP**		**171-FP**	(15)	**706-AC**
2.8 120-128 kW (163-174 PS) AAH, AFC	06.94→ 12.97		**350-OS**		**078-AP**		**171-FP**		
2.8 120-128 kW (163-174 PS) AEJ	06.94→ 07.95		**350-OS**						
2.8 142 kW (193 PS) ACK	12.95→ 12.97		**350-OS**	 →06.97	**238-AP** **078-AP**	 →06.97 (P), 07.97→	**032-FP** **171-FP** **632-FP**	(15) 4B-X-045-001→ 4B-X-045-001→	**706-AC** **760-AC** **708-ACC**
2.8 quattro 128 kW (174 PS) AAH	06.94→ 12.97	→s032000 s032001→	**529-OS** **350-OS**		**078-AP**		**171-FP**	(15)	**706-AC**
2.8 quattro 142 kW (193 PS) ACK	12.95→ 12.97		**350-OS**	 →06.97	**238-AP** **078-AP**	 →06.97 (P), 07.97→	**032-FP** **171-FP** **632-FP**	(15) 4B-X-045-001→ 4B-X-045-001→	**706-AC** **760-AC** **708-ACC**
S6 4.2 quattro 213 kW (290 PS) AEC	06.94→ 12.97			06.96→	**424-AP**		**171-FP**		
S6 Plus quattro 240 kW (326 PS) AHK	04.96→ 12.97			06.96→	**424-AP**		**273-FP**		
S6 Turbo quattro 169 kW (230 PS) AAN	06.94→ 12.97		**529-OS**		**078-AP**		**171-FP**		
A6 C5 (4B2)									
1.8 85 kW (115 PS) AFY	05.97→ 01.05		**529-OS**		**238-AP**	 (P)	**032-FP** **632-FP**	4B-X-045-001→ 4B-X-045-001→	**760-AC** **708-ACC**
1.8 92 kW (125 PS) AJP	07.97→ 01.05		**529-OS**						
1.8 92 kW (125 PS) AQE, ARH	07.97→ 01.05		**529-OS**		**238-AP**	 (P)	**032-FP** **632-FP**	4B-X-045-001→ 4B-X-045-001→	**760-AC** **708-ACC**
1.8 T 110-112 kW (150-152 PS) AEB, ANB, APU, ARK, AWT	01.97→ 01.05		**529-OS**		**238-AP**	 (P)	**032-FP** **632-FP**	4B-X-045-001→ 4B-X-045-001→	**760-AC** **708-ACC**
1.8 T 132 kW (180 PS) AJL	12.97→ 01.05		**529-OS**		**238-AP**	 (P)	**032-FP** **632-FP**	4B-X-045-001→ 4B-X-045-001→	**760-AC** **708-ACC**
1.8 T quattro 110-112 kW (150-152 PS) AEB, ANB, APU, ARK, AWT	02.97→ 01.05		**529-OS**		**238-AP**	 (P)	**032-FP** **632-FP**	4B-X-045-001→ 4B-X-045-001→	**760-AC** **708-ACC**
1.8 T quattro 132 kW (180 PS) AJL	12.97→ 01.05		**529-OS**		**238-AP**	 (P)	**032-FP** **632-FP**	4B-X-045-001→ 4B-X-045-001→	**760-AC** **708-ACC**
1.9 TDI 81 kW (110 PS) AFN, AVG	04.97→ 10.00		**557-OS**		**238-AP**		**418-FS**	4B-X-045-001→ 4B-X-045-001→	**760-AC** **708-ACC**
1.9 TDI 85 kW (115 PS) AJM	07.00→ 01.05		**488-OX**		**238-AP**		**194-FS**		**760-AC** **708-ACC**
1.9 TDI 96 kW (130 PS) AVF, AWX	08.01→ 01.05		**488-OX**		**238-AP**		**421-FP**		**760-AC** **708-ACC**

© MS Motorservice International GmbH 2021

See disclaimer on page 1

A6 C5 (4B2)									
2.0 96 kW (130 PS) ALT	08.01→ 01.05		**529-OS**		**238-AP**		**032-FP** (P) **632-FP**		**760-AC** **708-ACC**
2.4 121 kW (165 PS) AGA, ALF, AML, APS, ARJ	02.97→ 01.05		**350-OS**		**238-AP**		**032-FP** (P) **632-FP**	4B-X-045001→ 4B-X-045001→	**760-AC** **708-ACC**
2.4 115 kW (156 PS) APC	02.97→ 01.05		**350-OS**		**238-AP**		**032-FP** (P) **632-FP**	4B-X-045001→ 4B-X-045001→	**760-AC** **708-ACC**
2.4 120 kW (163 PS) AJG, AMM, APZ	02.97→ 01.05		**350-OS**		**238-AP**		**032-FP** (P) **632-FP**	4B-X-045001→ 4B-X-045001→	**760-AC** **708-ACC**
2.4 100 kW (136 PS) ALW, ASM	07.98→ 01.05		**350-OS**		**238-AP**		**032-FP** (P) **632-FP** **975-FP**	4B-X-045001→ Set - 2 pcs. 4B-X-045001→	**760-AC** **766-ACC** **708-ACC**
2.4 100 kW (136 PS) ARN	01.99→ 01.05		**350-OS**				**975-FP**	Set - 2 pcs.	**766-ACC**
2.4 125 kW (170 PS) BDV	08.01→ 01.05		**350-OS**		**238-AP**		**032-FP** (P) **632-FP**	4B-X-045001→ 4B-X-045001→	**760-AC** **708-ACC**
2.4 quattro 121 kW (165 PS) AGA, ALF, AML, APS, ARJ	02.97→ 01.05		**350-OS**		**238-AP**		**032-FP** (P) **632-FP**	4B-X-045001→ 4B-X-045001→	**760-AC** **708-ACC**
2.4 quattro 120 kW (163 PS) AJG, APZ	02.97→ 01.05		**350-OS**		**238-AP**		**032-FP** (P) **632-FP**	4B-X-045001→ 4B-X-045001→	**760-AC** **708-ACC**
2.4 quattro 115 kW (156 PS) APC	08.98→ 07.99		**350-OS**		**238-AP**		**032-FP** (P) **632-FP**	4B-X-045001→ 4B-X-045001→	**760-AC** **708-ACC**
2.4 quattro 125 kW (170 PS) BDV	08.01→ 01.05		**350-OS**		**238-AP**		**032-FP** (P) **632-FP**	4B-X-045001→ 4B-X-045001→	**760-AC** **708-ACC**
2.5 TDI 110 kW (150 PS) AFB, AKN	07.97→ 01.05		**579-OX**		**441-AP**		**450-FP**	(15)	**706-AC**
2.5 TDI 132 kW (180 PS) AKE, BAU, BDH	02.00→ 01.05		**579-OX**		**441-AP**		**450-FP**	(15)	**706-AC**
2.5 TDI 114 kW (155 PS) AYM	08.01→ 01.05		**579-OX**		**441-AP**		**450-FP**	(15)	**706-AC**
2.5 TDI 120 kW (163 PS) BDG, BFC	07.02→ 01.05		**579-OX**		**441-AP**		**450-FP**	(15)	**706-AC**
2.5 TDI 120 kW (163 PS) BCZ	07.02→ 01.05		**579-OX**		**441-AP**		**450-FP**	(15) 4B-X-045001→ 4B-X-045001→	**706-AC** **760-AC** **708-ACC**
2.5 TDI quattro 110 kW (150 PS) AFB, AKN	07.97→ 01.05		**579-OX**		**441-AP**		**450-FP**	(15)	**706-AC**
2.5 TDI quattro 132 kW (180 PS) AKE, BAU, BDH	02.00→ 01.05		**579-OX**		**441-AP**		**450-FP**	(15)	**706-AC**
2.7 185-195 kW (252-265 PS) APB, BEL	05.01→ 07.04		**350-OS**		**238-AP**		**032-FP** (P) **632-FP**		
2.7 T 169 kW (230 PS) AJK	02.99→ 01.05		**350-OS**		**238-AP**		**032-FP** **419-FP** (P) **632-FP**	4B-X-045001→ 4B-X-045001→	**760-AC** **708-ACC**
2.7 T quattro 169 kW (230 PS) AJK, AZA	12.97→ 01.05		**350-OS**		**238-AP**		**032-FP** **419-FP** (P) **632-FP**	4B-X-045001→ 4B-X-045001→	**760-AC** **708-ACC**
2.7 T quattro 184 kW (250 PS) ARE	08.01→ 01.05		**350-OS**		**238-AP**		**032-FP** **419-FP** (P) **632-FP**	4B-X-045001→ 4B-X-045001→	**760-AC** **708-ACC**
2.7 T quattro 184 kW (250 PS) BES	08.01→ 01.05		**350-OS**		**238-AP**		**032-FP** (P) **632-FP**	4B-X-045001→ 4B-X-045001→	**760-AC** **708-ACC**

See disclaimer on page 1

© MS Motorservice International GmbH 2021

A6 C5 (4B2)									
2.7 quattro 185-195 kW (252-265 PS) APB, BEL	05.01→ 07.04		**350-OS**		**238-AP**	(P)	**032-FP** **632-FP**		
2.7 quattro 187-195 kW (254-265 PS) BEL	11.03→ 07.04		**350-OS**		**238-AP**	(P)	**032-FP** **632-FP**		
2.8 142 kW (193 PS) ACK, ALG, APR, AQD	02.97→ 01.05		**350-OS**		**238-AP**	(P)	**032-FP** **632-FP**	(15) 4B-X-045-001→ 4B-X-045-001→	**706-AC** **760-AC** **708-ACC**
2.8 142 kW (193 PS) AMX	02.97→ 01.05		**350-OS**		**238-AP**	(P)	**032-FP** **632-FP**		**760-AC** **708-ACC**
2.8 142 kW (193 PS) ATQ	02.97→ 01.05		**350-OS**		**238-AP**	(P)	**032-FP** **632-FP**		
2.8 132 kW (180 PS) AGE	10.97→ 05.00		**350-OS**		**238-AP**	(P)	**032-FP** **632-FP**		**760-AC** **708-ACC**
2.8 140 kW (190 PS) ATX	07.99→ 01.05		**350-OS**		**238-AP**	(P)	**032-FP** **632-FP**		**760-AC** **708-ACC**
2.8 quattro 142 kW (193 PS) AMX	02.97→ 01.05		**350-OS**		**238-AP**	(P)	**032-FP** **632-FP**		**760-AC** **708-ACC**
2.8 quattro 142 kW (193 PS) ATQ	02.97→ 01.05		**350-OS**		**238-AP**	(P)	**032-FP** **632-FP**		
2.8 quattro 142 kW (193 PS) ACK, ALG, APR, AQD	04.97→ 01.05		**350-OS**		**238-AP**	(P)	**032-FP** **632-FP**	(15) 4B-X-045-001→ 4B-X-045-001→	**706-AC** **760-AC** **708-ACC**
2.8 quattro 132 kW (180 PS) AGE	01.98→ 07.98		**350-OS**		**238-AP**	(P)	**032-FP** **632-FP**		**760-AC** **708-ACC**
2.8 quattro 140 kW (190 PS) ATX	07.99→ 05.01		**350-OS**		**238-AP**	(P)	**032-FP** **632-FP**		**760-AC** **708-ACC**
3.0 160-162 kW (218-220 PS) BBJ	06.01→ 01.05		**350-OS**		**238-AP**	(P)	**032-FP** **632-FP**		**760-AC** **708-ACC**
3.0 162 kW (220 PS) ASN	08.01→ 01.05		**350-OS**		**238-AP**	(P)	**032-FP** **632-FP**		**760-AC** **708-ACC**
3.0 quattro 160-162 kW (218-220 PS) BBJ	06.01→ 07.04		**350-OS**		**238-AP**	(P)	**032-FP** **632-FP**		**760-AC** **708-ACC**
3.0 quattro 162 kW (220 PS) ASN	08.01→ 01.05		**350-OS**		**238-AP**	(P)	**032-FP** **632-FP**		**760-AC** **708-ACC**
3.7 191 kW (260 PS) AQG	03.99→ 01.05				**197-AP** **238-AP**				
3.7 quattro 191 kW (260 PS) AQG	03.99→ 01.05				**197-AP** **238-AP**				
4.2 quattro 220 kW (299 PS) ARS, ART, ASG, AWN	11.98→ 01.05				**238-AP**		**273-FP**		**760-AC** **708-ACC**
RS6 quattro 331 kW (450 PS) BCY	07.02→ 01.05					(AL)	**080-FP**		
S6 quattro 250 kW (340 PS) ANK, AQJ	09.99→ 01.05				**238-AP**		**273-FP**		
A6 C5 Avant (4B5)									
1.8 92 kW (125 PS) AJP	12.97→ 01.05		**529-OS**						
1.8 92 kW (125 PS) AQE, ARH	12.97→ 01.05		**529-OS**		**238-AP**	(P)	**032-FP** **632-FP**	4B-X-045-001→ 4B-X-045-001→	**760-AC** **708-ACC**

© MS Motorservice International GmbH 2021

See disclaimer on page 1

A6 C5 Avant (4B5)									
1.8 85 kW (115 PS) AFY	02.98→ 01.05		**529-OS**		**238-AP**		**032-FP**	4B-X-045-001→	**760-AC**
						(P)	**632-FP**	4B-X-045-001→	**708-ACC**
1.8 T 110-112 kW (150-152 PS) AEB, ANB, APU, ARK, AWT	12.97→ 01.05		**529-OS**		**238-AP**		**032-FP**	4B-X-045-001→	**760-AC**
						(P)	**632-FP**	4B-X-045-001→	**708-ACC**
1.8 T 132 kW (180 PS) AJL	04.99→ 01.05		**529-OS**		**238-AP**		**032-FP**	4B-X-045-001→	**760-AC**
						(P)	**632-FP**	4B-X-045-001→	**708-ACC**
1.8 T quattro 110-112 kW (150-152 PS) AEB, ANB, APU, ARK, AWT	12.97→ 01.05		**529-OS**		**238-AP**		**032-FP**	4B-X-045-001→	**760-AC**
						(P)	**632-FP**	4B-X-045-001→	**708-ACC**
1.8 T quattro 132 kW (180 PS) AJL	02.98→ 01.05		**529-OS**		**238-AP**		**032-FP**	4B-X-045-001→	**760-AC**
						(P)	**632-FP**	4B-X-045-001→	**708-ACC**
1.9 TDI 81 kW (110 PS) AFN	02.98→ 04.01		**557-OS**		**238-AP**		**418-FS**	4B-X-045-001→	**760-AC**
								4B-X-045-001→	**708-ACC**
1.9 TDI 81 kW (110 PS) AVG	02.98→ 04.01						**418-FS**		
1.9 TDI 85 kW (115 PS) AJM	07.00→ 01.05		**488-OX**		**238-AP**		**194-FS**		**760-AC**
									708-ACC
1.9 TDI 96 kW (130 PS) AVF, AWX	08.01→ 01.05		**488-OX**		**238-AP**		**421-FP**		**760-AC**
									708-ACC
2.0 96 kW (130 PS) ALT	08.01→ 01.05		**529-OS**		**238-AP**		**032-FP**		**760-AC**
						(P)	**632-FP**		**708-ACC**
2.4 121 kW (165 PS) AGA, ALF, AML, APS, ARJ	12.97→ 01.05		**350-OS**		**238-AP**		**032-FP**	4B-X-045001→	**760-AC**
						(P)	**632-FP**	4B-X-045001→	**708-ACC**
2.4 115 kW (156 PS) APC	12.97→ 01.05		**350-OS**		**238-AP**		**032-FP**	4B-X-045001→	**760-AC**
						(P)	**632-FP**	4B-X-045001→	**708-ACC**
2.4 120 kW (163 PS) AJG, AMM, APZ	12.97→ 01.05		**350-OS**		**238-AP**		**032-FP**	4B-X-045001→	**760-AC**
						(P)	**632-FP**	4B-X-045001→	**708-ACC**
2.4 100 kW (136 PS) ALW, ASM	07.98→ 01.05		**350-OS**		**238-AP**		**032-FP**	4B-X-045001→	**760-AC**
						(P)	**632-FP**	4B-X-045001→	**708-ACC**
2.4 100 kW (136 PS) ARN	01.99→ 01.05		**350-OS**						
2.4 125 kW (170 PS) BDV	08.01→ 01.05		**350-OS**		**238-AP**		**032-FP**	4B-X-045001→	**760-AC**
						(P)	**632-FP**	4B-X-045001→	**708-ACC**
2.4 quattro 121 kW (165 PS) AGA, ALF, AML, APS, ARJ	12.97→ 01.05		**350-OS**		**238-AP**		**032-FP**	4B-X-045001→	**760-AC**
						(P)	**632-FP**	4B-X-045001→	**708-ACC**
2.4 quattro 120 kW (163 PS) AJG, APZ	12.97→ 01.05		**350-OS**		**238-AP**		**032-FP**	4B-X-045001→	**760-AC**
						(P)	**632-FP**	4B-X-045001→	**708-ACC**
2.4 quattro 115 kW (156 PS) APC	08.98→ 05.01		**350-OS**		**238-AP**		**032-FP**	4B-X-045001→	**760-AC**
						(P)	**632-FP**	4B-X-045001→	**708-ACC**
2.4 quattro 125 kW (170 PS) BDV	08.01→ 01.05		**350-OS**		**238-AP**		**032-FP**	4B-X-045001→	**760-AC**
						(P)	**632-FP**	4B-X-045001→	**708-ACC**
2.5 TDI 110 kW (150 PS) AFB, AKN	12.97→ 01.05		**579-OX**		**441-AP**		**450-FP**	(15)	**706-AC**
2.5 TDI 132 kW (180 PS) AKE, BAU, BDH	02.00→ 01.05		**579-OX**		**441-AP**		**450-FP**	(15)	**706-AC**
2.5 TDI 114 kW (155 PS) AYM	08.01→ 01.05		**579-OX**		**441-AP**		**450-FP**	(15)	**706-AC**
2.5 TDI 120 kW (163 PS) BDG, BFC	07.02→ 01.05		**579-OX**		**441-AP**		**450-FP**	(15)	**706-AC**
2.5 TDI 120 kW (163 PS) BCZ	07.02→ 01.05		**579-OX**		**441-AP**		**450-FP**	(15)	**706-AC**
								4B-X-045001→	**760-AC**
								4B-X-045001→	**708-ACC**

See disclaimer on page 1

© MS Motorservice International GmbH 2021

A6 C5 Avant (4B5)									
2.5 TDI quattro 110 kW (150 PS) AFB, AKN	02.98→ 01.05		**579-OX**		**441-AP**		**450-FP**	(15)	**706-AC**
2.5 TDI quattro 132 kW (180 PS) AKE, BAU, BDH	02.00→ 01.05		**579-OX**		**441-AP**		**450-FP**	(15)	**706-AC**
2.7 T 169 kW (230 PS) AJK	02.99→ 01.05		**350-OS**		**238-AP**		**032-FP** **419-FP** (P) **632-FP**	4B-X-045001→ 4B-X-045001→	**760-AC** **708-ACC**
2.7 T quattro 169 kW (230 PS) AJK, AZA	12.97→ 01.05		**350-OS**		**238-AP**		**032-FP** **419-FP** (P) **632-FP**	4B-X-045001→ 4B-X-045001→	**760-AC** **708-ACC**
2.7 T quattro 184 kW (250 PS) ARE	08.01→ 01.05		**350-OS**		**238-AP**		**032-FP** **419-FP** (P) **632-FP**	4B-X-045001→ 4B-X-045001→	**760-AC** **708-ACC**
2.7 T quattro 184 kW (250 PS) BES	08.01→ 01.05		**350-OS**		**238-AP**		**032-FP** (P) **632-FP**	4B-X-045001→ 4B-X-045001→	**760-AC** **708-ACC**
2.8 142 kW (193 PS) ACK, ALG, APR, AQD	12.97→ 01.05		**350-OS**		**238-AP**		**032-FP** (P) **632-FP**	(15) 4B-X-045-001→ 4B-X-045-001→	**706-AC** **760-AC** **708-ACC**
2.8 142 kW (193 PS) AMX	12.97→ 01.05		**350-OS**		**238-AP**		**032-FP** (P) **632-FP**		**760-AC** **708-ACC**
2.8 132 kW (180 PS) AGE	12.97→ 05.00		**350-OS**		**238-AP**		**032-FP** (P) **632-FP**		**760-AC** **708-ACC**
2.8 140 kW (190 PS) ATX	07.99→ 01.05		**350-OS**		**238-AP**		**032-FP** (P) **632-FP**		**760-AC** **708-ACC**
2.8 quattro 142 kW (193 PS) AMX	12.97→ 01.05		**350-OS**		**238-AP**		**032-FP** (P) **632-FP**		**760-AC** **708-ACC**
2.8 quattro 142 kW (193 PS) ATQ	12.97→ 01.05		**350-OS**		**238-AP**		**032-FP** (P) **632-FP**		
2.8 quattro 142 kW (193 PS) ACK, ALG, APR, AQD	02.98→ 01.05		**350-OS**		**238-AP**		**032-FP** (P) **632-FP**	(15) 4B-X-045-001→ 4B-X-045-001→	**706-AC** **760-AC** **708-ACC**
3.0 160-162 kW (218-220 PS) BBJ	06.01→ 01.05		**350-OS**		**238-AP**		**032-FP** (P) **632-FP**		**760-AC** **708-ACC**
3.0 162 kW (220 PS) ASN	08.01→ 01.05		**350-OS**		**238-AP**		**032-FP** (P) **632-FP**		**760-AC** **708-ACC**
3.0 quattro 160-162 kW (218-220 PS) BBJ	06.01→ 01.05		**350-OS**		**238-AP**		**032-FP** (P) **632-FP**		**760-AC** **708-ACC**
3.0 quattro 162 kW (220 PS) ASN	08.01→ 01.05		**350-OS**		**238-AP**		**032-FP** (P) **632-FP**		**760-AC** **708-ACC**
3.7 191 kW (260 PS) AQG	03.99→ 01.05				**197-AP** **238-AP**				
3.7 quattro 191 kW (260 PS) AQG	03.99→ 01.05				**197-AP** **238-AP**				
4.2 quattro 220 kW (299 PS) ARS, ASG	11.98→ 01.05				**238-AP**		**273-FP**		**760-AC** **708-ACC**
RS6 plus quattro 353 kW (480 PS) BRV	04.04→ 01.05					(AL)	**080-FP**		
RS6 quattro 331 kW (450 PS) BCY	07.02→ 01.05					(AL)	**080-FP**		
S6 quattro 250-268 kW (340-364 PS) ANK, AQJ, BBD	09.99→ 01.05				**238-AP**		**273-FP**		

© MS Motorservice International GmbH 2021

See disclaimer on page 1

A6 C6 (4F2)									
2.0 TDI 103 kW (140 PS) BLB, BRE	07.04→ 10.08		**505-OX**		**4007-AR**		**970-FP**	Set - 2 pcs.	**4763-AC** **766-ACC**
2.0 TDI 100 kW (136 PS) BNA, BRF	07.04→ 03.11		**505-OX**		**4007-AR**		**970-FP**	Set - 2 pcs.	**4763-AC** **766-ACC**
2.0 TDI 100 kW (136 PS) CAGB	07.04→ 03.11		**505-OX**		**4007-AR**			Set - 2 pcs.	**4763-AC** **766-ACC**
2.0 TDI 89 kW (121 PS) BVG	09.05→ 06.06		**505-OX**		**4007-AR**		**970-FP**	Set - 2 pcs.	**4763-AC** **766-ACC**
2.0 TDI 125 kW (170 PS) CAHA	11.08→ 03.11		**505-OX**		**4007-AR**			Set - 2 pcs.	**4763-AC** **766-ACC**
2.0 TDI 120 kW (163 PS) CAHB	04.09→ 03.11		**505-OX**		**4007-AR**			Set - 2 pcs.	**4763-AC** **766-ACC**
2.0 TFSI 125 kW (170 PS) BPJ, BYK	06.05→ 03.11		**690/3-OX**		**4007-AR**		**972-FP**	Set - 2 pcs.	**4763-AC** **766-ACC**
2.4 130 kW (177 PS) BDW	05.04→ 10.08	design M&H	**4008/3-OX**				**975-FP**	Set - 2 pcs.	**4763-AC** **766-ACC**
2.4 quattro 130 kW (177 PS) BDW	01.05→ 10.08	design M&H	**4008/3-OX**				**975-FP**	Set - 2 pcs.	**4763-AC** **766-ACC**
2.7 TDI 132 kW (180 PS) BPP	11.04→ 10.08	→4F-8-112 223 4F-8-112 224→	**4071-OX** **4876-OX**				**4005-FP**	Set - 2 pcs.	**4763-AC** **766-ACC**
2.7 TDI 120 kW (163 PS) BSG	11.04→ 03.11	→4F-8-112 223 4F-8-112 224→	**4071-OX** **4876-OX**				**4005-FP**	Set - 2 pcs.	**4763-AC** **766-ACC**
2.7 TDI 120 kW (163 PS) CANB	11.04→ 03.11		**4071-OX** **4876-OX**				**4469-FP**	Set - 2 pcs.	**4763-AC** **766-ACC**
2.7 TDI 140 kW (190 PS) CANA	10.08→ 03.11		**4876-OX**				**4469-FP**	Set - 2 pcs.	**4763-AC** **766-ACC**
2.7 TDI quattro 132 kW (180 PS) BPP	11.04→ 10.08	→4F-8-112 223 4F-8-112 224→	**4071-OX** **4876-OX**				**4005-FP**	Set - 2 pcs.	**4763-AC** **766-ACC**
2.7 TDI quattro 120 kW (163 PS) BSG	06.05→ 03.11	→4F-8-112 223 4F-8-112 224→	**4071-OX** **4876-OX**			→09.08	**4005-FP**	Set - 2 pcs.	**4763-AC** **766-ACC**
2.7 TDI quattro 120 kW (163 PS) CAND	06.05→ 03.11		**4071-OX** **4876-OX**			→09.08	**4469-FP** **4005-FP**	Set - 2 pcs.	**4763-AC** **766-ACC**
2.7 TDI quattro 140 kW (190 PS) CANC	10.08→ 03.11		**4876-OX**				**4469-FP**	Set - 2 pcs.	**4763-AC** **766-ACC**
2.8 FSI 154 kW (210 PS) BDX	11.06→ 10.08								**4763-AC**
2.8 FSI 140 kW (190 PS) CCDA	10.08→ 03.11								**4763-AC**
2.8 FSI 162 kW (220 PS) CCEA	10.08→ 03.11								**4763-AC**
2.8 FSI quattro 154 kW (210 PS) BDX	06.07→ 10.08								**4763-AC**
2.8 FSI quattro 140 kW (190 PS) CCDA	10.08→ 03.11								**4763-AC**
2.8 FSI quattro 162 kW (220 PS) CCEA	10.08→ 03.11								**4763-AC**
3.0 160-162 kW (218-220 PS) BBJ	08.04→ 05.06		**350-OS**						
3.0 TDI quattro 165 kW (225 PS) BMK	05.04→ 05.06	4F-8-112 224→	**4071-OX** **4876-OX**				**4005-FP**	Set - 2 pcs.	**4763-AC** **766-ACC**

See disclaimer on page 1

© MS Motorservice International GmbH 2021

A6 C6 (4F2)									
3.0 TDI quattro 155 kW (211 PS) BNG	05.04→ 03.11	→4F-8-112 223 4F-8-112 224→	**4071-OX** **4876-OX**			→09.08	**4005-FP**	Set - 2 pcs.	**4763-AC** **766-ACC**
3.0 TDI quattro 155 kW (211 PS) CDYB	05.04→ 03.11					→09.08	**4469-FP** **4005-FP**	Set - 2 pcs.	**4763-AC** **766-ACC**
3.0 TDI quattro 171 kW (233 PS) ASB	06.06→ 10.08	→4F-8-112 223 4F-8-112 224→	**4071-OX** **4876-OX**				**4005-FP**	Set - 2 pcs.	**4763-AC** **766-ACC**
3.0 TDI quattro 176 kW (240 PS) CDYA, CDYC	10.08→ 03.11		**4876-OX**				**4469-FP**	Set - 2 pcs.	**4763-AC** **766-ACC**
3.0 TFSI quattro 220 kW (299 PS) CCAA	10.08→ 03.11	design M&H	**4008/3-OX**				**972-FP**	Set - 2 pcs.	**4763-AC** **766-ACC**
3.0 TFSI quattro 213 kW (290 PS) CAJA	10.08→ 03.11	design M&H	**4008/3-OX**				**972-FP**	Set - 2 pcs.	**4763-AC** **766-ACC**
3.0 quattro 160-162 kW (218-220 PS) BBJ	05.04→ 05.06		**350-OS**						
3.2 FSI 188-190 kW (255-258 PS) AUK, BKH	05.04→ 05.09	design M&H	**4008/3-OX**				**972-FP**	Set - 2 pcs.	**4763-AC** **766-ACC**
3.2 FSI 190-195 kW (258-265 PS) CALA	05.09→ 03.11	design M&H	**4008/3-OX**				**972-FP**	Set - 2 pcs.	**4763-AC** **766-ACC**
3.2 FSI quattro 188-190 kW (255-258 PS) AUK, BKH	05.04→ 10.08	design M&H	**4008/3-OX**				**972-FP**	Set - 2 pcs.	**4763-AC** **766-ACC**
3.2 FSI quattro 183 kW (249 PS) BYU	09.06→ 10.08	design M&H	**4008/3-OX**				**972-FP**	Set - 2 pcs.	**4763-AC** **766-ACC**
4.2 FSI quattro 250-257 kW (340-350 PS) BVJ	06.06→ 03.11						**972-FP**	Set - 2 pcs.	**4763-AC** **766-ACC**
4.2 quattro 246 kW (335 PS) BAT	05.04→ 05.06		**4028-OX**				**975-FP**	Set - 2 pcs.	**4763-AC** **766-ACC**
4.2 quattro 246 kW (335 PS) BNK	05.04→ 05.06								**4763-AC**
S6 quattro 320 kW (435 PS) BXA	03.06→ 03.11						**975-FP**		
A6 C6 Avant (4F5)									
2.0 TDI 103 kW (140 PS) BLB, BRE	06.05→ 10.08		**505-OX**		**4007-AR**		**970-FP**	Set - 2 pcs.	**4763-AC** **766-ACC**
2.0 TDI 100 kW (136 PS) BNA, BRF	06.05→ 08.11		**505-OX**		**4007-AR**		**970-FP**	Set - 2 pcs.	**4763-AC** **766-ACC**
2.0 TDI 100 kW (136 PS) CAGB	06.05→ 08.11		**505-OX**		**4007-AR**			Set - 2 pcs.	**4763-AC** **766-ACC**
2.0 TDI 89 kW (121 PS) BVG	09.05→ 06.06		**505-OX**		**4007-AR**		**970-FP**	Set - 2 pcs.	**4763-AC** **766-ACC**
2.0 TDI 125 kW (170 PS) CAHA	10.08→ 08.11		**505-OX**		**4007-AR**			Set - 2 pcs.	**4763-AC** **766-ACC**
2.0 TDI 120 kW (163 PS) CAHB	04.09→ 08.11		**505-OX**		**4007-AR**			Set - 2 pcs.	**4763-AC** **766-ACC**
2.0 TFSI 125 kW (170 PS) BPJ	06.05→ 08.11		**690/3-OX**		**4007-AR**		**972-FP**	Set - 2 pcs.	**4763-AC** **766-ACC**
2.4 130 kW (177 PS) BDW	03.05→ 10.08	design M&H	**4008/3-OX**				**975-FP**	Set - 2 pcs.	**4763-AC** **766-ACC**
2.4 quattro 130 kW (177 PS) BDW	03.05→ 10.08	design M&H	**4008/3-OX**				**975-FP**	Set - 2 pcs.	**4763-AC** **766-ACC**

© MS Motorservice International GmbH 2021

See disclaimer on page 1

A6 C6 Avant (4F5)									
2.7 TDI 120 kW (163 PS) BSG	03.05→ 08.11	→4F-8-112 223 4F-8-112 224→	**4071-OX** **4876-OX**				**4005-FP**	Set - 2 pcs.	**4763-AC** **766-ACC**
2.7 TDI 120 kW (163 PS) CANB	03.05→ 08.11		**4071-OX** **4876-OX**				**4469-FP**	Set - 2 pcs.	**4763-AC** **766-ACC**
2.7 TDI 132 kW (180 PS) BPP	03.05→ 10.08	→4F-8-112 223 4F-8-112 224→	**4071-OX** **4876-OX**				**4005-FP**	Set - 2 pcs.	**4763-AC** **766-ACC**
2.7 TDI 140 kW (190 PS) CANA	10.08→ 08.11		**4876-OX**				**4469-FP**	Set - 2 pcs.	**4763-AC** **766-ACC**
2.7 TDI quattro 132 kW (180 PS) BPP	11.04→ 10.08	→4F-8-112 223 4F-8-112 224→	**4071-OX** **4876-OX**				**4005-FP**	Set - 2 pcs.	**4763-AC** **766-ACC**
2.7 TDI quattro 120 kW (163 PS) BSG	06.05→ 08.11	→4F-8-112 223 4F-8-112 224→	**4071-OX** **4876-OX**			→09.08	**4005-FP**	Set - 2 pcs.	**4763-AC** **766-ACC**
2.7 TDI quattro 120 kW (163 PS) CAND	06.05→ 08.11		**4071-OX** **4876-OX**			→09.08	**4469-FP** **4005-FP**	Set - 2 pcs.	**4763-AC** **766-ACC**
2.7 TDI quattro 140 kW (190 PS) CANC	10.08→ 08.11		**4876-OX**				**4469-FP**	Set - 2 pcs.	**4763-AC** **766-ACC**
2.8 FSI 154 kW (210 PS) BDX	11.06→ 10.08								**4763-AC**
2.8 FSI 140 kW (190 PS) CCDA	10.08→ 08.11								**4763-AC**
2.8 FSI 162 kW (220 PS) CCEA	10.08→ 08.11								**4763-AC**
2.8 FSI quattro 154 kW (210 PS) BDX	06.07→ 10.08								**4763-AC**
2.8 FSI quattro 140 kW (190 PS) CCDA	10.08→ 08.11								**4763-AC**
2.8 FSI quattro 162 kW (220 PS) CCEA	10.08→ 08.11								**4763-AC**
3.0 160-162 kW (218-220 PS) BBJ	03.05→ 05.06		**350-OS**						
3.0 TDI quattro 165 kW (225 PS) BMK	03.05→ 05.06	4F-8-112 224→	**4071-OX** **4876-OX**				**4005-FP**	Set - 2 pcs.	**4763-AC** **766-ACC**
3.0 TDI quattro 155 kW (211 PS) BNG	03.05→ 08.11	→4F-8-112 223 4F-8-112 224→	**4071-OX** **4876-OX**			→09.08	**4005-FP**	Set - 2 pcs.	**4763-AC** **766-ACC**
3.0 TDI quattro 155 kW (211 PS) CDYB	03.05→ 08.11		**4876-OX**			→09.08	**4469-FP** **4005-FP**	Set - 2 pcs.	**4763-AC** **766-ACC**
3.0 TDI quattro 171 kW (233 PS) ASB	06.06→ 10.08	→4F-8-112 223 4F-8-112 224→	**4071-OX** **4876-OX**				**4005-FP**	Set - 2 pcs.	**4763-AC** **766-ACC**
3.0 TDI quattro 176 kW (240 PS) CDYA, CDYC	10.08→ 08.11		**4876-OX**				**4469-FP**	Set - 2 pcs.	**4763-AC** **766-ACC**
3.0 TFSI quattro 220 kW (299 PS) CCAA	10.08→ 08.11	design M&H	**4008/3-OX**				**972-FP**	Set - 2 pcs.	**4763-AC** **766-ACC**
3.0 TFSI quattro 213 kW (290 PS) CAJA	10.08→ 08.11	design M&H	**4008/3-OX**				**972-FP**	Set - 2 pcs.	**4763-AC** **766-ACC**
3.0 quattro 160-162 kW (218-220 PS) BBJ	03.05→ 05.06		**350-OS**						
3.2 FSI 188 kW (255 PS) AUK	03.05→ 10.08	design M&H	**4008/3-OX**				**972-FP**	Set - 2 pcs.	**4763-AC** **766-ACC**
3.2 FSI quattro 188-190 kW (255-258 PS) AUK, BKH	03.05→ 10.08	design M&H	**4008/3-OX**				**972-FP**	Set - 2 pcs.	**4763-AC** **766-ACC**

See disclaimer on page 1

© MS Motorservice International GmbH 2021

A6 C6 Avant (4F5)									
4.2 FSI quattro 250-257 kW (340-350 PS) BVJ	06.06→ 08.11						**972-FP**	Set - 2 pcs.	**4763-AC** **766-ACC**
4.2 quattro 246 kW (335 PS) BAT	03.05→ 05.06		**4028-OX**				**975-FP**	Set - 2 pcs.	**4763-AC** **766-ACC**
S6 quattro 320 kW (435 PS) BXA	03.06→ 08.11						**975-FP**		
A6 C7 (4G2, 4GC)									
2.0 TDI 130 kW (177 PS) CGLC, CMGB	03.11→ 09.18		**4502-OX**		**4508-AR**		**4536-FP**		**4531-ACC**
2.0 TDI 120 kW (163 PS) CGLD	03.11→ 09.18		**4502-OX**		**4508-AR**		**4536-FP**		**4531-ACC**
2.0 TDI 100 kW (136 PS) CGLE	01.12→ 09.18		**4502-OX**		**4508-AR**		**4536-FP**		**4531-ACC**
2.0 TDI 100 kW (136 PS) CSUE	01.12→ 09.18				**4508-AR**		**4536-FP**		**4531-ACC**
2.0 TDI 140 kW (190 PS) CNHA	11.13→ 09.18		**4549-OX**		**4508-AR**		**4536-FP**		**4531-ACC**
2.0 TDI 140 kW (190 PS) CZJA, DDDA	11.13→ 09.18				**4508-AR**		**4536-FP**		**4531-ACC**
2.0 TDI 110 kW (150 PS) CSUD, DDCB	09.14→ 09.18				**4508-AR**		**4536-FP**		**4531-ACC**
2.0 TDI quattro 140 kW (190 PS) CNHA	04.15→ 09.18		**4549-OX**		**4508-AR**		**4536-FP**		**4531-ACC**
2.0 TDI quattro 140 kW (190 PS) DDDA	04.15→ 09.18				**4508-AR**		**4536-FP**		**4531-ACC**
2.0 TFSI 155-164 kW (211-223 PS) CAEB	03.11→ 05.13		**4297-OS**		**4508-AR**				**4531-ACC**
2.0 TFSI 132 kW (180 PS) CDNB	05.11→ 09.18		**4297-OS**		**4508-AR**				**4531-ACC**
2.0 TFSI 162 kW (220 PS) CAED	05.13→ 09.18		**4297-OS**		**4508-AR**				**4531-ACC**
2.0 TFSI 185 kW (252 PS) CYNB, CYPA	09.14→ 09.18		**4297-OS**		**4508-AR**				**4531-ACC**
2.0 TFSI hybrid 155 kW (211 PS) CHJA	11.11→ 09.18		**4297-OS**		**4508-AR**				**4531-ACC**
2.0 TFSI quattro 155-164 kW (211-223 PS) CAEB	05.12→ 05.13		**4297-OS**		**4508-AR**				**4531-ACC**
2.0 TFSI quattro 162 kW (220 PS) CAED	05.13→ 09.18		**4297-OS**		**4508-AR**				**4531-ACC**
2.0 TFSI quattro 185 kW (252 PS) CYNB, CYPA	05.14→ 09.18		**4297-OS**		**4508-AR**				**4531-ACC**
2.8 FSI 150 kW (204 PS) CHVA	11.10→ 04.15	design M&H	**4008/3-OX**						**4531-ACC**
2.8 FSI quattro 150 kW (204 PS) CHVA	11.10→ 04.15	design M&H	**4008/3-OX**						**4531-ACC**
2.8 FSI quattro 162 kW (220 PS) CVPA	09.14→ 09.18	design M&H	**4008/3-OX**						**4531-ACC**
3.0 TDI 150 kW (204 PS) CLAB	11.10→ 09.18		**4875-OX**				**4536-FP**		**4531-ACC**
3.0 TDI 155 kW (211 PS) CTCB, CZVD	09.14→ 09.18		**4875-OX**				**4536-FP**		**4531-ACC**
3.0 TDI 160 kW (218 PS) CTCC, CZVB	09.14→ 09.18		**4875-OX**				**4536-FP**		**4531-ACC**
3.0 TDI quattro 150 kW (204 PS) CLAA	03.11→ 09.18		**4875-OX**				**4536-FP**		**4531-ACC**

© MS Motorservice International GmbH 2021

See disclaimer on page 1

A6 C7 (4G2, 4GC)									
3.0 TDI quattro 180 kW (245 PS) CDUC, CDUD, CKVB, CKVC	03.11→ 09.18		**4875-OX**				**4536-FP**		**4531-ACC**
3.0 TDI quattro 230 kW (313 PS) CGQB	11.11→ 09.18		**4875-OX**				**4536-FP**		**4531-ACC**
3.0 TDI quattro 176 kW (239 PS) CPNB	05.13→ 09.18		**4875-OX**				**4536-FP**		**4531-ACC**
3.0 TDI quattro 155 kW (211 PS) CRTF, CZVC	09.14→ 09.18		**4875-OX**				**4536-FP**		**4531-ACC**
3.0 TDI quattro 160 kW (218 PS) CRTE, CZVA	09.14→ 09.18		**4875-OX**				**4536-FP**		**4531-ACC**
3.0 TDI quattro 200 kW (272 PS) CRTD	09.14→ 09.18						**4536-FP**		**4531-ACC**
3.0 TDI quattro 235 kW (320 PS) CVUA	09.14→ 09.18		**4875-OX**				**4536-FP**		**4531-ACC**
3.0 TDI quattro 240 kW (326 PS) CVUB	09.14→ 09.18		**4875-OX**				**4536-FP**		**4531-ACC**
3.0 TFSI quattro 220 kW (299-300 PS) CCAA, CGWB	11.10→ 05.12	design M&H	**4008/3-OX**						**4531-ACC**
3.0 TFSI quattro 228-231 kW (310-314 PS) CGWD, CGXB, CTUA	03.11→ 09.18	design M&H	**4008/3-OX**						**4531-ACC**
3.0 TFSI quattro 245 kW (333 PS) CREC	09.14→ 09.18	design M&H	**4008/3-OX** **4749-OX**						**4531-ACC**
A6 C7 Avant (4G5, 4GD)									
2.0 TDI 130 kW (177 PS) CGLC, CMGB	05.11→ 09.18		**4502-OX**		**4508-AR**		**4536-FP**		**4531-ACC**
2.0 TDI 120 kW (163 PS) CGLD	05.11→ 09.18		**4502-OX**		**4508-AR**		**4536-FP**		**4531-ACC**
2.0 TDI 100 kW (136 PS) CGLE	01.12→ 09.18		**4502-OX**		**4508-AR**		**4536-FP**		**4531-ACC**
2.0 TDI 100 kW (136 PS) CSUE, DDCA	01.12→ 09.18				**4508-AR**		**4536-FP**		**4531-ACC**
2.0 TDI 140 kW (190 PS) CNHA	11.13→ 09.18		**4549-OX**		**4292-AP**		**4541-FP**		**4211-AC** **4212-ACC**
2.0 TDI 140 kW (190 PS) CZJA, DDDA	11.13→ 09.18				**4292-AP**		**4541-FP**		**4211-AC** **4212-ACC**
2.0 TDI 110 kW (150 PS) CSUD, DDCB	09.14→ 09.18				**4508-AR**		**4536-FP**		**4531-ACC**
2.0 TDI quattro 140 kW (190 PS) CNHA	04.15→ 09.18		**4549-OX**		**4508-AR**		**4536-FP**		**4531-ACC**
2.0 TDI quattro 140 kW (190 PS) DDDA	04.15→ 09.18				**4508-AR**		**4536-FP**		**4531-ACC**
2.0 TFSI 132 kW (180 PS) CDNB	06.11→ 09.18		**4297-OS**		**4508-AR**				**4531-ACC**
2.0 TFSI 185 kW (252 PS) CYNB, CYPA	09.14→ 09.18		**4297-OS**		**4508-AR**				**4531-ACC**
2.0 TFSI quattro 185 kW (252 PS) CYPA	05.15→ 09.18		**4297-OS**		**4508-AR**				**4531-ACC**
2.8 FSI 150 kW (204 PS) CHVA	05.11→ 04.15	design M&H	**4008/3-OX**						**4531-ACC**
2.8 FSI quattro 150 kW (204 PS) CHVA	05.11→ 04.15	design M&H	**4008/3-OX**						**4531-ACC**
2.8 FSI quattro 162 kW (220 PS) CVPA	09.14→ 09.18	design M&H	**4008/3-OX**						**4531-ACC**
3.0 TDI 150 kW (204 PS) CLAB	05.11→ 09.18		**4875-OX**				**4536-FP**		**4531-ACC**

See disclaimer on page 1

© MS Motorservice International GmbH 2021

A6 C7 Avant (4G5, 4GD)									
3.0 TDI 155 kW (211 PS) CTCB, CZVD	09.14→ 09.18		**4875-OX**				**4536-FP**		**4531-ACC**
3.0 TDI 160 kW (218 PS) CTCC, CZVB	09.14→ 09.18		**4875-OX**				**4536-FP**		**4531-ACC**
3.0 TDI quattro 150 kW (204 PS) CLAA	05.11→ 09.18		**4875-OX**				**4536-FP**		**4531-ACC**
3.0 TDI quattro 180 kW (245 PS) CDUC, CDUD, CKVB, CKVC	05.11→ 09.18		**4875-OX**				**4536-FP**		**4531-ACC**
3.0 TDI quattro 230 kW (313 PS) CGQB	11.11→ 09.18		**4875-OX**				**4536-FP**		**4531-ACC**
3.0 TDI quattro 155 kW (211 PS) CRTF, CZVC	09.14→ 09.18		**4875-OX**				**4536-FP**		**4531-ACC**
3.0 TDI quattro 160 kW (218 PS) CRTE, CZVA	09.14→ 09.18		**4875-OX**				**4536-FP**		**4531-ACC**
3.0 TDI quattro 200 kW (272 PS) CRTD	09.14→ 09.18						**4536-FP**		**4531-ACC**
3.0 TDI quattro 235 kW (320 PS) CVUA	09.14→ 09.18		**4875-OX**				**4536-FP**		**4531-ACC**
3.0 TDI quattro 240 kW (326 PS) CVUB	09.14→ 09.18		**4875-OX**				**4536-FP**		**4531-ACC**
3.0 TFSI quattro 220 kW (300 PS) CGWB	05.11→ 05.12	design M&H	**4008/3-OX**						**4531-ACC**
3.0 TFSI quattro 228 kW (310 PS) CGWD	11.11→ 09.18	design M&H	**4008/3-OX**						**4531-ACC**
3.0 TFSI quattro 245 kW (333 PS) CREC	09.14→ 09.18	design M&H	**4008/3-OX**						**4531-ACC**
A7 Sportback (4GA, 4GF)									
2.8 FSI 150 kW (204 PS) CHVA	02.11→ 03.15	design M&H	**4008/3-OX**						**4531-ACC**
2.8 FSI quattro 150 kW (204 PS) CHVA, CNYA	10.10→ 03.15	design M&H	**4008/3-OX**						**4531-ACC**
3.0 TDI 150 kW (204 PS) CLAB	11.10→ 03.15		**4875-OX**				**4536-FP**	Set - 2 pcs.	**4531-ACC** **766-ACC**
3.0 TDI 160 kW (218 PS) CTCC, CZVB	07.14→ 05.18		**4875-OX**				**4536-FP**	Set - 2 pcs.	**4531-ACC** **766-ACC**
3.0 TDI 155 kW (211 PS) CZVD	11.15→ 05.18		**4875-OX**						
3.0 TDI quattro 180 kW (245 PS) CDUC, CDUD, CKVB, CKVC	10.10→ 06.16		**4875-OX**				**4536-FP**	Set - 2 pcs.	**4531-ACC** **766-ACC**
3.0 TDI quattro 150 kW (204 PS) CLAA	12.10→ 03.15		**4875-OX**				**4536-FP**	Set - 2 pcs.	**4531-ACC** **766-ACC**
3.0 TDI quattro 230 kW (313 PS) CGQB	11.11→ 03.15		**4875-OX**				**4536-FP**	Set - 2 pcs.	**4531-ACC** **766-ACC**
3.0 TDI quattro 176 kW (239 PS) CPNB	05.13→ 06.17		**4875-OX**				**4536-FP**	Set - 2 pcs.	**4531-ACC** **766-ACC**
3.0 TDI quattro 200 kW (272 PS) CRTD	05.14→ 05.18						**4536-FP**	Set - 2 pcs.	**4531-ACC** **766-ACC**
3.0 TDI quattro 235 kW (320 PS) CVUA	05.14→ 05.18		**4875-OX**				**4536-FP**	Set - 2 pcs.	**4531-ACC** **766-ACC**
3.0 TDI quattro 160 kW (218 PS) CRTE, CZVA	07.14→ 05.18		**4875-OX**				**4536-FP**	Set - 2 pcs.	**4531-ACC** **766-ACC**
3.0 TDI quattro 155 kW (211 PS) CRTF, CTCB, CZVC	07.14→ 05.18		**4875-OX**				**4536-FP**	Set - 2 pcs.	**4531-ACC** **766-ACC**

© MS Motorservice International GmbH 2021

See disclaimer on page 1

A7 Sportback (4GA, 4GF)									
3.0 TDI quattro 240 kW (326 PS) CVUB	09.14→ 05.18		**4875-OX**				**4536-FP**	Set - 2 pcs.	**4531-ACC** **766-ACC**
3.0 TFSI quattro 220 kW (300 PS) CGWB, CHMA	10.10→ 05.12	design M&H	**4008/3-OX**					Set - 2 pcs.	**4531-ACC** **766-ACC**
3.0 TFSI quattro 228-231 kW (310-314 PS) CGWD, CGXB, CTTA, CTUA	01.11→ 03.15	design M&H	**4008/3-OX**					Set - 2 pcs.	**4531-ACC** **766-ACC**
3.0 TFSI quattro 245 kW (333 PS) CREC	05.14→ 05.18	design M&H	**4008/3-OX** **4749-OX**					Set - 2 pcs.	**4531-ACC** **766-ACC**
A8 D2 (4D2, 4D8)									
2.5 TDI 110 kW (150 PS) AFB, AKN	01.97→ 04.00		**579-OX**		**424-AP**		**450-FP**		
2.5 TDI 132 kW (180 PS) AKE	09.00→ 09.02		**579-OX**		**424-AP**		**450-FP**		
2.5 TDI quattro 110 kW (150 PS) AFB, AKN	07.97→ 04.00		**579-OX**		**424-AP**		**450-FP**		
2.5 TDI quattro 132 kW (180 PS) AKE	09.00→ 09.02		**579-OX**		**424-AP**		**450-FP**		
2.8 128 kW (174 PS) AAH	03.94→ 03.96	→s032000 s032001→	**529-OS** **350-OS**		**424-AP**		**273-FP**		
2.8 120-128 kW (163-174 PS) AEJ	07.95→ 03.96	→s032000 s032001→	**529-OS** **350-OS**		**424-AP**		**273-FP**		
2.8 142 kW (193 PS) ACK, ALG, AMX, APR, AQD	04.96→ 09.02	→s032000	**350-OS** **529-OS**		**424-AP**		**273-FP**		
2.8 quattro 128 kW (174 PS) AAH	03.94→ 03.96	→s032000 s032001→	**529-OS** **350-OS**		**424-AP**		**273-FP**		
2.8 quattro 120-128 kW (163-174 PS) AEJ	07.95→ 03.96	→s032000 s032001→	**529-OS** **350-OS**		**424-AP**		**273-FP**		
2.8 quattro 142 kW (193 PS) ACK, ALG, AMX, APR, AQD	04.96→ 09.02	→s032000	**350-OS** **529-OS**		**424-AP**		**273-FP**		
3.3 TDI quattro 165 kW (224 PS) AKF	06.00→ 09.02				**424-AP**		**450-FP**		
3.7 169 kW (230 PS) AEW	07.95→ 12.98		**989-OC**		**424-AP**		**273-FP**		
3.7 191 kW (260 PS) AKC, AQG	11.98→ 09.02		**563-OX**		**424-AP**		**273-FP**		
3.7 quattro 169 kW (230 PS) AEW, AKJ	07.95→ 11.98		**989-OC**		**424-AP**		**273-FP**		
3.7 quattro 191 kW (260 PS) AKC, AQG	11.98→ 09.02		**563-OX**		**424-AP**		**273-FP**		
4.2 quattro 220-224 kW (299-305 PS) ABZ, AKG	03.94→ 11.98		**989-OC**		**424-AP**		**273-FP**		
4.2 quattro 180 kW (245 PS) AEM	03.94→ 07.96		**989-OC**		**424-AP**		**273-FP**		
4.2 quattro 210 kW (285 PS) AGH	07.95→ 09.98		**989-OC**		**424-AP**		**273-FP**		
4.2 quattro 228 kW (310 PS) AQF, AUW	11.98→ 09.02		**563-OX**		**424-AP**		**273-FP**		
4.2 quattro 224-231 kW (305-314 PS) AKB, AUX	11.98→ 09.02				**424-AP**		**273-FP**		
4.2 quattro 175 kW (238 PS) ARU	02.99→ 04.00		**563-OX**		**424-AP**		**273-FP**		
S8 quattro 250 kW (340 PS) AHC, AKH	07.96→ 06.99				**424-AP**		**273-FP**		

See disclaimer on page 1

© MS Motorservice International GmbH 2021

A8 D2 (4D2, 4D8)									
S8 quattro 265-268 kW (360-364 PS) AQH, AVP, AYS, BCS	06.99→ 09.02		**563-OX**		**424-AP**				
A8 D3 (4E2, 4E8)									
2.8 FSI 154 kW (210 PS) BDX	08.07→ 07.10	design M&H	**4008/3-OX**		**4555-AR**		**972-FP**		**4027-ACC**
2.8 FSI 170 kW (231 PS) CJBA	01.09→ 07.10	design M&H	**4008/3-OX**		**4555-AR**		**972-FP**		**4027-ACC**
3.0 160-162 kW (218-220 PS) BBJ	07.03→ 05.06		**350-OS**		**4555-AR**		**419-FP**		**4027-ACC**
3.0 162 kW (220 PS) ASN	08.03→ 05.05		**350-OS**		**4555-AR**		**419-FP**		**4027-ACC**
3.0 TDI quattro 171 kW (233 PS) ASB	08.03→ 07.10	→4E_8_011500 4E-8-011 501→	**4071-OX** **4876-OX**						**4027-ACC**
3.0 TDI quattro 155 kW (211 PS) BNG	11.03→ 07.10	→4E_8_011500 4E-8-011 501→	**4071-OX** **4876-OX**						**4027-ACC**
3.0 quattro 162 kW (220 PS) ASN	07.03→ 05.05						**419-FP**		
3.0 quattro 160-162 kW (218-220 PS) BBJ	11.03→ 05.04		**350-OS**		**4555-AR**		**419-FP**		**4027-ACC**
3.2 FSI 191 kW (260 PS) BPK	06.05→ 07.10	design M&H	**4008/3-OX**		**4555-AR**		**972-FP**		**4027-ACC**
3.2 FSI quattro 191 kW (260 PS) BPK	06.05→ 07.10	design M&H	**4008/3-OX**		**4555-AR**		**972-FP**		**4027-ACC**
3.7 quattro 206 kW (280 PS) BFL	10.02→ 05.06		**4028-OX**		**4555-AR**	→4E_6_014980	**419-FP**		**4027-ACC**
4.0 TDI quattro 202 kW (275 PS) ASE	05.03→ 07.05	4E-9-005 201→	**4071-OX** **4876-OX**		**4555-AR**				**4027-ACC**
4.2 FSI quattro 250-257 kW (340-350 PS) BVJ	06.06→ 07.10				**4555-AR**		**972-FP**		**4027-ACC**
4.2 TDI quattro 235 kW (320 PS) BMC	01.05→ 06.05	→4E-9-005 200 4E-9-005 201→	**4071-OX** **4876-OX**						**4027-ACC**
4.2 TDI quattro 240 kW (326 PS) BVN	07.05→ 07.10	→4E-9-005 200 4E-9-005 201→	**4071-OX** **4876-OX**						**4027-ACC**
4.2 quattro 246 kW (335 PS) BFM	10.02→ 07.10		**4028-OX**		**4555-AR**	→4E_6_014980	**419-FP**		**4027-ACC**
4.2 quattro 246 kW (335 PS) BGK	10.02→ 07.10				**4555-AR**	→4E_6_014980	**419-FP**		
6.0 W12 quattro 331-335 kW (450-456 PS) BHT, BSB, BTE	12.03→ 07.10						**419-FP**		**4027-ACC**
A8 D4 (4H2, 4H8, 4HC, 4HL)									
2.0 TFSI hybrid 155 kW (211 PS) CHJA	02.12→ 11.15		**4297-OS**						**4531-ACC**
2.5 TFSI 150 kW (204 PS) CPAA, CVBA	07.12→ 06.16	design M&H	**4008/3-OX**						**4531-ACC**
3.0 TDI 150 kW (204 PS) CLAB	09.11→ 09.13		**4875-OX**				**4541-FP**		**4531-ACC**
3.0 TDI quattro 184 kW (250 PS) CDTA, CDTC, CMHA	07.10→ 01.18		**4875-OX**				**4541-FP**		**4531-ACC**
3.0 TDI quattro 155 kW (211 PS) CDTB, CTBB	08.10→ 11.15		**4875-OX**				**4541-FP**		**4531-ACC**
3.0 TDI quattro 176 kW (239 PS) CPNA, CPNB	11.12→ 06.16		**4875-OX**				**4541-FP**		**4531-ACC**
3.0 TDI quattro 190 kW (258 PS) CTBA	10.13→ 01.18		**4875-OX**				**4541-FP**		**4531-ACC**

© MS Motorservice International GmbH 2021

See disclaimer on page 1

A8 D4 (4H2, 4H8, 4HC, 4HL)									
3.0 TDI quattro 193 kW (262 PS) CTBD	05.15→ 01.18		**4875-OX**						
3.0 TFSI quattro 245-249 kW (333-339 PS) CGXC, CMDA, CREC, CTDA, CTUB	06.10→ 01.18	design M&H	**4008/3-OX**						**4531-ACC**
3.0 TFSI quattro 213 kW (290 PS) CGWA, CGXA, CREG	07.10→ 04.14	design M&H	**4008/3-OX**						**4531-ACC**
3.0 TFSI quattro 228 kW (310 PS) CGWD	11.11→ 01.18	design M&H	**4008/3-OX**						**4531-ACC**
3.0 TFSI quattro 228 kW (310 PS) CREA	11.11→ 01.18	design M&H	**4008/3-OX** **4749-OX**						**4531-ACC**
4.0 TFSI quattro 309 kW (420 PS) CEUA	03.12→ 12.14								**4531-ACC**
4.0 TFSI quattro 320 kW (435 PS) CTGA	10.13→ 12.15								**4531-ACC**
4.2 FSI quattro 273 kW (371 PS) CDRA	11.09→ 12.12								**4531-ACC**
4.2 TDI quattro 258 kW (351 PS) CDSB	11.09→ 04.14	4H-A-000 001→4H-A-0 10 000	**4876-OX**				**4541-FP**		**4531-ACC**
4.2 TDI quattro 283 kW (385 PS) CTEC	10.13→ 01.18		**4876-OX**				**4541-FP**		**4531-ACC**
6.3 W12 quattro 368 kW (500 PS) CEJA, CTNA	01.11→ 01.18								**4531-ACC**
ALLROAD C5 (4BH)									
2.5 TDI quattro 132 kW (180 PS) AKE, BAU	05.00→ 08.05		**579-OX**		**441-AP**		**450-FP**		**760-AC** **708-ACC**
2.5 TDI quattro 120 kW (163 PS) BCZ	05.03→ 08.05		**579-OX**		**441-AP**		**450-FP**		**760-AC** **708-ACC**
2.7 T quattro 184 kW (250 PS) ARE, BES	05.00→ 08.05		**350-OS**		**238-AP**		**273-FP**		**760-AC** **708-ACC**
2.7 quattro 185-195 kW (252-265 PS) APB, BEL	09.00→ 08.05		**350-OS**		**238-AP**		**273-FP**		**760-AC** **708-ACC**
4.2 V8 quattro 220-224 kW (299-305 PS) BAS	07.02→ 08.05		**4028-OX**		**197-AP**		**273-FP**		**760-AC** **708-ACC**
CABRIOLET B3 (8G7)									
1.8 92-95 kW (125-129 PS) ADR	01.97→ 08.00		**529-OS**		**238-AP**		**273-FP**		**700-AC** **701-ACC**
1.9 TDI 66 kW (90 PS) 1Z, AHU	06.95→ 08.00		**557-OS**		**238-AP**		**418-FS**		**700-AC** **701-ACC**
2.0 16V 101-103 kW (137-140 PS) ACE	06.95→ 07.96		**529-OS**		**125-AP**		**171-FP**		**700-AC** **701-ACC**
2.0 E 85 kW (115 PS) ABK	01.93→ 07.98	→08.95 09.95→	**073-OS** **529-OS**		**078-AP**		**273-FP**		**700-AC** **701-ACC**
2.3 E 97-100 kW (132-136 PS) NG	05.91→ 07.94		**073-OS**		**078-AP**		**273-FP**		**700-AC** **701-ACC**
2.6 110 kW (150 PS) ABC	06.93→ 08.00	01.94→09.94 →8G..S..001 302	**350-OS** **529-OS**		**078-AP**		**273-FP**		**700-AC** **701-ACC**
2.8 120-128 kW (163-174 PS) AAH, AFC	11.92→ 08.00	→s032000 s032001→	**529-OS** **350-OS**		**078-AP**		**273-FP**	06.93→ 06.93→	**700-AC** **701-ACC**

See disclaimer on page 1

© MS Motorservice International GmbH 2021

COUPE B2 (81, 855, 856)									
1.6 55 kW (75 PS) YN	07.80→ 08.81		**073-OS**		**077-AR**				
1.8 55 kW (75 PS) DD	08.81→ 07.83		**073-OS**		**077-AR**				
1.8 GT 66 kW (90 PS) DS, JV	09.82→ 10.88		**073-OS**		**125-AP**		**171-FP**		
1.8 GT 65 kW (88 PS) SF	04.86→ 10.88		**073-OS**		**077-AR** **125-AP**		**171-FP**		
1.8 GT 79-81 kW (107-110 PS) PV	08.86→ 10.87		**073-OS**		**077-AR** **125-AP**		**171-FP**		
1.8 GT 82 kW (112 PS) DZ	09.86→ 10.88		**073-OS**		**125-AP**		**171-FP**		
1.8 GT 66-68 kW (90-93 PS) JN	09.86→ 07.88		**073-OS**		**125-AP**		**171-FP**		
1.8 GT quattro 82 kW (112 PS) DZ	12.84→ 10.88		**073-OS**		**125-AP**		**171-FP**		
1.9 85 kW (115 PS) WN	08.80→ 07.83		**073-OS**		**077-AR**				
2.0 85 kW (115 PS) HP, JS	09.83→ 07.86		**073-OS**		**125-AP**				
2.0 83 kW (113 PS) SK	03.86→ 04.88		**073-OS**		**125-AP**				
2.1 GT 75-85 kW (102-115 PS) WE	01.81→ 07.83		**073-OS**		**125-AP**				
2.1 GT 96 kW (131 PS) KE, KL	09.82→ 10.87		**073-OS**		**125-AP**		**171-FP**		
2.2 GT 75-88 kW (102-120 PS) KX	01.84→ 01.87		**073-OS**						
2.2 GT 100 kW (136 PS) HY, KV	09.84→ 10.88		**073-OS**		**125-AP**		**171-FP**		
2.2 GT 75-88 kW (102-120 PS) KX	01.85→ 03.87		**073-OS**		**125-AP**		**171-FP**		
2.2 quattro 100 kW (136 PS) KV	10.84→ 10.88		**073-OS**		**125-AP**		**171-FP**		
2.2 quattro 82-89 kW (112-121 PS) JT	08.85→ 03.87		**073-OS**		**125-AP**				
2.3 97-100 kW (132-136 PS) NG	08.86→ 07.87		**073-OS**		**125-AP**				
2.3 quattro 97-100 kW (132-136 PS) NG	01.87→ 12.87		**073-OS**		**125-AP**				
COUPE B3 (89, 8B3)									
1.8 82 kW (112 PS) DZ	08.89→ 07.91		**073-OS**		**125-AP**				
2.0 80-83 kW (109-113 PS) 3A	05.89→ 03.90		**073-OS**		**125-AP**		**171-FP**		
2.0 80-83 kW (109-113 PS) 3A	03.90→ 07.90		**073-OS**		**125-AP**		**171-FP**		
2.0 85 kW (115 PS) ABK	10.90→ 12.96		**529-OS**		**078-AP**		**273-FP**	06.93→ 06.93→	**700-AC** **701-ACC**
2.0 82-85 kW (112-115 PS) AAD	12.90→ 07.91		**073-OS**		**125-AP**		**171-FP**		
2.0 16 V 101 kW (137 PS) 6A	01.92→ 07.92		**529-OS**		**125-AP**		**171-FP**		
2.0 16 V 101-103 kW (137-140 PS) ACE	08.92→ 12.96		**529-OS**		**125-AP**		**171-FP**	06.93→ 06.93→	**700-AC** **701-ACC**

© MS Motorservice International GmbH 2021

See disclaimer on page 1

COUPE B3 (89, 8B3)									
2.0 20 V 118 kW (160 PS) NM	08.89→ 07.91		**073-OS**		**125-AP**		**171-FP**		**700-AC** **701-ACC**
2.0 20 V quattro 118 kW (160 PS) NM	08.89→ 07.91		**073-OS**		**125-AP**		**171-FP**		**700-AC** **701-ACC**
2.2 100 kW (136 PS) KV	11.88→ 07.91				**125-AP**				
2.2 quattro 100 kW (136 PS) KV	11.88→ 07.91		**073-OS**		**125-AP**		**171-FP**		
2.3 97-100 kW (132-136 PS) NG	10.88→ 12.92		**073-OS**						
2.3 97-100 kW (132-136 PS) NG	10.88→ 07.94		**073-OS**		**125-AP**	→08.91 09.91→	**171-FP** **273-FP**	06.93→ 06.93→	**700-AC** **701-ACC**
2.3 97-100 kW (132-136 PS) NG	03.90→ 12.96		**073-OS**		**125-AP**	→08.91 09.91→	**171-FP** **273-FP**	06.93→ 06.93→	**700-AC** **701-ACC**
2.3 20V 122-125 kW (166-170 PS) 7A	08.89→ 07.91		**073-OS**		**125-AP**		**171-FP**		
2.3 20V 122-125 kW (166-170 PS) 7A	08.90→ 07.91		**073-OS**		**125-AP**		**171-FP**		
2.3 20V quattro 122-125 kW (166-170 PS) 7A	11.88→ 07.91		**073-OS**		**125-AP**		**171-FP**		
2.3 20V quattro 122-125 kW (166-170 PS) 7A	05.90→ 09.91		**073-OS**		**125-AP**		**171-FP**		
2.3 quattro 97-100 kW (132-136 PS) NG	08.89→ 12.92		**073-OS**		**125-AP**	→08.91 09.91→	**171-FP** **273-FP**		**700-AC** **701-ACC**
2.3 quattro 97-100 kW (132-136 PS) NG	05.90→ 12.96		**073-OS**		**125-AP**	→08.91 09.91→	**171-FP** **273-FP**	06.93→ 06.93→	**700-AC** **701-ACC**
2.6 110 kW (150 PS) ABC	08.92→ 12.96	→s000900 s000901→	**529-OS** **350-OS**		**078-AP**		**273-FP**	06.93→ 06.93→	**700-AC** **701-ACC**
2.6 quattro 110 kW (150 PS) ABC	08.92→ 12.96	→s000900 s000901→	**529-OS** **350-OS**		**078-AP**		**273-FP**	06.93→ 06.93→	**700-AC** **701-ACC**
2.8 128 kW (174 PS) AAH	09.91→ 12.96	→s000900 s000901→	**529-OS** **350-OS**		**078-AP**		**273-FP**	06.93→ 06.93→	**700-AC** **701-ACC**
2.8 quattro 128 kW (174 PS) AAH	09.91→ 12.96	→s000900 s000901→	**529-OS** **350-OS**		**078-AP**		**273-FP**	06.93→ 06.93→	**700-AC** **701-ACC**
S2 quattro 162 kW (220 PS) 3B	09.90→ 09.92		**529-OS**		**078-AP**		**171-FP**		
S2 quattro 169 kW (230 PS) ABY	12.92→ 12.96		**529-OS**		**125-AP**		**273-FP**		
Q2 (GAB, GAG)									
1.0 TFSI 85 kW (115 PS) CHZJ	10.16→		**4678-OS**						
1.4 TFSI 110 kW (150 PS) CZEA	06.16→		**4678-OS**						
1.6 TDI 85 kW (115 PS) DDYA	06.16→ 10.18			for cold areas	**4529-AP** **4712-AP**		**4579-FX** **4737-FX**		
2.0 TDI 110 kW (150 PS) DFGA	09.16→			for cold areas	**4712-AP**		**4579-FX** **4737-FX**		
2.0 TDI 105 kW (143 PS) CRFC	11.16→			for cold areas	**4712-AP**		**4579-FX**		

See disclaimer on page 1

© MS Motorservice International GmbH 2021

Q2 (GAB, GAG)									
2.0 TDI quattro 140 kW (190 PS) DFHA	07.16→			for cold areas	**4529-AP** **4712-AP**		**4579-FX**		
2.0 TDI quattro 110 kW (150 PS) DFGA	09.16→			for cold areas	**4529-AP** **4712-AP**		**4579-FX**		
2.0 TFSI quattro 140 kW (190 PS) CZPB, DKZA	05.17→				**4529-AP**				
30 TDI 85 kW (115 PS) DGTE	07.18→				**4529-AP**		**4579-FX** **4737-FX**		
30 TFSI 85 kW (116 PS) DKRF	07.18→		**4678-OS**						
30 TFSI 81 kW (110 PS) DLAA	08.20→		**4678-OS**						
35 TDI 110 kW (150 PS) DFGA	09.16→				**4529-AP**				
35 TFSI 110 kW (150 PS) DADA, DPCA	07.18→		**4678-OS**						
40 TFSI quattro 140 kW (190 PS) DKZA	09.18→				**4529-AP**				
SQ2 TFSI quattro 221 kW (300 PS) DNUE	08.18→				**4529-AP**				
Q3 (8UB, 8UG)									
1.4 TFSI 92 kW (125 PS) CZDB	07.16→ 10.18		**4678-OS**						
1.4 TSI 110 kW (150 PS) CHPB, CZDA, CZEA	10.13→ 10.18		**4678-OS**		**4667-AP**				
2.0 TDI 130 kW (177 PS) CFGC	06.11→ 04.15		**4502-OX**	for cold areas	**608-AP** **9009-AP**		**4504-FX** **4735-FX**		**749-AC** **750-ACC**
2.0 TDI 103 kW (140 PS) CFFB, CLJA	09.11→ 10.18		**4502-OX**	for cold areas	**608-AP** **9009-AP**		**4504-FX** **4735-FX**		**749-AC** **750-ACC**
2.0 TDI 100 kW (136 PS) CFFA	09.11→ 10.18		**4502-OX**	for cold areas	**608-AP** **9009-AP**		**4504-FX** **4735-FX**		**749-AC** **750-ACC**
2.0 TDI 100 kW (136 PS) CUVB, DFTB	09.11→ 10.18			for cold areas	**608-AP** **9009-AP**		**4504-FX** **4735-FX**		**749-AC** **750-ACC**
2.0 TDI 110 kW (150 PS) CUVC, DFTA	11.14→ 10.18			for cold areas	**608-AP** **9009-AP**		**4504-FX** **4735-FX** **4737-FX**		**749-AC** **750-ACC**
2.0 TDI 110 kW (150 PS) DBBA	11.14→ 10.18			for cold areas	**608-AP** **9009-AP**		**4735-FX** **4737-FX**		**749-AC** **750-ACC**
2.0 TDI 88 kW (120 PS) CUVD, DFTC	03.15→ 10.18			for cold areas	**608-AP** **9009-AP**		**4504-FX** **4735-FX** **4737-FX**		
2.0 TDI 135 kW (184 PS) CUWA, DFUA	05.15→ 10.18			for cold areas	**608-AP** **9009-AP**		**4504-FX** **4735-FX** **4737-FX**		**749-AC** **750-ACC**
2.0 TDI quattro 130 kW (177 PS) CFGC, CLLB	06.11→ 10.18		**4502-OX**	for cold areas	**608-AP** **9009-AP**		**4504-FX** **4735-FX**		**749-AC** **750-ACC**

© MS Motorservice International GmbH 2021

See disclaimer on page 1

Q3 (8UB, 8UG)									
2.0 TDI quattro 120 kW (163 PS) CFGD	06.11→ 04.15		**4502-OX**	for cold areas	**608-AP** **9009-AP**		**4504-FX** **4735-FX**		**749-AC** **750-ACC**
2.0 TDI quattro 103 kW (140 PS) CFFB	01.12→ 10.18		**4502-OX**	for cold areas	**608-AP** **9009-AP**		**4504-FX** **4735-FX**		**749-AC** **750-ACC**
2.0 TDI quattro 110 kW (150 PS) CUVC, DFTA	11.14→ 10.18			for cold areas	**608-AP** **9009-AP**		**4504-FX** **4735-FX**		**749-AC** **750-ACC**
2.0 TDI quattro 135 kW (184 PS) CUWA	11.14→ 10.18			for cold areas	**608-AP** **9009-AP**		**4504-FX** **4735-FX**		**749-AC** **750-ACC**
2.0 TDI quattro 135 kW (184 PS) CYLA	11.14→ 10.18			for cold areas	**608-AP** **9009-AP**		**4737-FX**		**749-AC** **750-ACC**
2.0 TDI quattro 135 kW (184 PS) DFUA	11.14→ 10.18			for cold areas	**608-AP** **9009-AP**		**4504-FX**		**749-AC** **750-ACC**
2.0 TFSI 147-149 kW (200-203 PS) CCTA	09.14→ 10.18		**4297-OS**		**608-AP**				
2.0 TFSI 132 kW (180 PS) CULB	05.15→ 10.18		**4297-OS**		**608-AP**				**749-AC** **750-ACC**
2.0 TFSI quattro 155 kW (211 PS) CPSA	06.11→ 04.15		**4297-OS**	for cold areas	**608-AP** **9009-AP**				**749-AC** **750-ACC**
2.0 TFSI quattro 125 kW (170 PS) CCZC	06.11→ 04.15		**4297-OS**	for cold areas	**608-AP** **9009-AP**				**749-AC** **750-ACC**
2.0 TFSI quattro 147-149 kW (200-203 PS) CCTA	09.14→ 10.18		**4297-OS**		**608-AP**				
2.0 TFSI quattro 162 kW (220 PS) CULC	11.14→ 10.18		**4297-OS**		**608-AP**				**749-AC** **750-ACC**
2.0 TFSI quattro 132 kW (180 PS) CULB	11.14→ 10.18		**4297-OS**		**608-AP**				**749-AC** **750-ACC**
RS 2.5 quattro 250 kW (340 PS) CZGA	05.13→ 10.18				**4006-AP**				
RS 2.5 quattro 228 kW (310 PS) CTSA	10.13→ 10.18				**4006-AP**				
RS performance 2.5 quattro 270 kW (367 PS) CZGB	01.15→ 10.18				**4006-AP**				
Q3 (F3B)									
35 TDI 110 kW (150 PS) DFGA	09.18→				**4529-AP**		**4579-FX** **4737-FX**		
35 TDI quattro 110 kW (150 PS) DFGA	09.18→				**4529-AP**		**4579-FX** **4737-FX**		
35 TFSI 110 kW (150 PS) DPCA	08.18→		**4678-OS**						
35 TFSI 110 kW (150 PS) CZDA	11.18→		**4678-OS**						
35 TFSI Mild Hybrid 110 kW (150 PS) DFYA	11.19→		**4678-OS**						
40 TDI quattro 140 kW (190 PS) DFHA	10.18→				**4529-AP**		**4737-FX**		

See disclaimer on page 1

© MS Motorservice International GmbH 2021

Q3 (F3B)									
40 TFSI quattro 140 kW (190 PS) DKTC	07.18→				**4529-AP**				
45 TFSI quattro 169 kW (230 PS) DKTA	07.18→				**4529-AP**				
Q3 Sportback (F3N)									
35 TFSI 110 kW (150 PS) DPCA	09.19→		**4678-OS**						
35 TFSI 110 kW (150 PS) CZDA	10.19→		**4678-OS**						
35 TFSI Mild Hybrid 110 kW (150 PS) DFYA	11.19→		**4678-OS**						
Q5 (8RB)									
2.0 Hybrid quattro 155 kW (211 PS) CHJA	09.12→ 05.16		**4297-OS**						
2.0 TDI 100 kW (136 PS) CJCB	11.10→ 05.17		**4502-OX**		**4292-AP**	→05.12	**4541-FP**		**4211-AC** **4212-ACC**
2.0 TDI 100 kW (136 PS) CSUB	11.10→ 05.17				**4292-AP**				**4211-AC** **4212-ACC**
2.0 TDI 105 kW (143 PS) CJCA	11.10→ 05.13		**4502-OX**		**4292-AP**	→05.12	**4541-FP**		**4211-AC** **4212-ACC**
2.0 TDI 110 kW (150 PS) CJCD	05.13→ 05.17		**4502-OX**		**4292-AP**				**4211-AC** **4212-ACC**
2.0 TDI 110 kW (150 PS) CSUA	05.13→ 05.17				**4292-AP**				**4211-AC** **4212-ACC**
2.0 TDI quattro 125 kW (170 PS) CAHA	11.08→ 09.12		**505-OX**		**4292-AP**				**4211-AC** **4212-ACC**
2.0 TDI quattro 125 kW (170 PS) CGLB	11.08→ 09.12		**4502-OX**		**4292-AP**				**4211-AC** **4212-ACC**
2.0 TDI quattro 125 kW (170 PS) CMGA	11.08→ 09.12		**4502-OX**		**4292-AP**		**4541-FP**		**4211-AC** **4212-ACC**
2.0 TDI quattro 120 kW (163 PS) CAHB	11.08→ 05.17		**505-OX**		**4292-AP**		**4556-FP**		**4211-AC** **4212-ACC**
2.0 TDI quattro 120 kW (163 PS) CGLA, CGLD	11.08→ 05.17		**4502-OX**		**4292-AP**				**4211-AC** **4212-ACC**
2.0 TDI quattro 120 kW (163 PS) CNHC	11.08→ 05.17		**4549-OX**		**4292-AP**				**4211-AC** **4212-ACC**
2.0 TDI quattro 105 kW (143 PS) CAGA	08.09→ 05.13		**505-OX**		**4292-AP**		**4556-FP**		**4211-AC** **4212-ACC**
2.0 TDI quattro 105 kW (143 PS) CJCA	08.09→ 05.13		**4502-OX**		**4292-AP**	→05.12	**4541-FP**		**4211-AC** **4212-ACC**
2.0 TDI quattro 100 kW (136 PS) CAGB	08.09→ 05.17		**505-OX**		**4292-AP**		**4556-FP**		**4211-AC** **4212-ACC**
2.0 TDI quattro 100 kW (136 PS) CJCB	08.09→ 05.17		**4502-OX**		**4292-AP**	→05.12	**4541-FP**		**4211-AC** **4212-ACC**
2.0 TDI quattro 100 kW (136 PS) CSUB	08.09→ 05.17				**4292-AP**				**4211-AC** **4212-ACC**
2.0 TDI quattro 130 kW (177 PS) CGLC, CMGB	06.12→ 05.17		**4502-OX**		**4292-AP**				**4211-AC** **4212-ACC**
2.0 TDI quattro 110 kW (150 PS) CJCD	05.13→ 05.17		**4502-OX**		**4292-AP**				**4211-AC** **4212-ACC**

© MS Motorservice International GmbH 2021

See disclaimer on page 1

Q5 (8RB)									
2.0 TDI quattro 110 kW (150 PS) CSUA	05.13→ 05.17				**4292-AP**				**4211-AC** **4212-ACC**
2.0 TDI quattro 140 kW (190 PS) CNHA	11.13→ 05.17		**4549-OX**		**4292-AP**				**4211-AC** **4212-ACC**
2.0 TFSI Flexfuel quattro 155 kW (211 PS) CPMA	09.12→ 12.13		**4297-OS**		**4292-AP**				**4211-AC** **4212-ACC**
2.0 TFSI Flexfuel quattro 162 kW (220 PS) CPMB	09.13→ 05.17		**4297-OS**		**4292-AP**				**4211-AC** **4212-ACC**
2.0 TFSI Hybrid quattro 155 kW (211 PS) CHJA	06.11→ 06.16		**4297-OS**		**4292-AP**				
2.0 TFSI quattro 155-164 kW (211-223 PS) CAEB, CDNC	11.08→ 09.12		**4297-OS**		**4292-AP**				**4211-AC** **4212-ACC**
2.0 TFSI quattro 132 kW (180 PS) CDNB	08.09→ 10.12		**4297-OS**		**4292-AP**				**4211-AC** **4212-ACC**
2.0 TFSI quattro 165 kW (224 PS) CNCD	06.12→ 05.16		**4598-OX**		**4292-AP**				**4211-AC** **4212-ACC**
2.0 TFSI quattro 132 kW (180 PS) CNCB	11.12→ 05.17		**4598-OX**		**4292-AP**				**4211-AC** **4212-ACC**
2.0 TFSI quattro 162 kW (220 PS) CPMB	05.13→ 05.17		**4297-OS**		**4292-AP**				**4211-AC** **4212-ACC**
2.0 TFSI quattro 169 kW (230 PS) CNCE	08.15→ 05.17				**4292-AP**				**4211-AC** **4212-ACC**
3.0 TDI quattro 176 kW (240 PS) CCWA	11.08→ 05.17		**4876-OX**		**4528-AR**		**4556-FP**		**4211-AC** **4212-ACC**
3.0 TDI quattro 176 kW (239 PS) CPNB	11.08→ 05.17		**4875-OX**		**4528-AR**		**4556-FP**		**4211-AC** **4212-ACC**
3.0 TDI quattro 155 kW (211 PS) CCWB	11.08→ 09.12		**4876-OX**		**4528-AR**		**4556-FP**		**4211-AC** **4212-ACC**
3.0 TDI quattro 180 kW (245 PS) CDUD	06.12→ 05.17		**4875-OX**		**4528-AR**		**4556-FP**		**4211-AC** **4212-ACC**
3.0 TDI quattro 184 kW (250 PS) CTBC	06.12→ 05.17		**4875-OX**		**4528-AR**		**4556-FP**		**4211-AC** **4212-ACC**
3.0 TDI quattro 190 kW (258 PS) CTBA	11.13→ 05.17		**4875-OX**		**4528-AR**		**4556-FP**		**4211-AC** **4212-ACC**
3.0 TFSI quattro 200 kW (272 PS) CTUC, CTVA	06.12→ 05.17	design M&H	**4008/3-OX**						**4211-AC** **4212-ACC**
3.2 FSI quattro 199 kW (270 PS) CALB	11.08→ 12.12	design M&H	**4008/3-OX**						**4211-AC** **4212-ACC**
SQ5 TDI quattro 230 kW (313 PS) CGQB, CVUC	12.12→ 11.15		**4875-OX**		**4528-AR**				
SQ5 TDI quattro 240 kW (326 PS) CVUB	04.15→ 05.17		**4875-OX**		**4528-AR**				
SQ5 TDI quattro 250 kW (340 PS) DEHA	11.15→ 05.17		**4875-OX**		**4528-AR**				
Q5 (FYB, FYG)									
2.0 TDI 110 kW (150 PS) DEUA	01.17→ 11.20				**4973-AR**				
2.0 TDI 100 kW (136 PS) DEUB	01.17→ 11.20				**4973-AR**				

See disclaimer on page 1

© MS Motorservice International GmbH 2021

Q5 (FYB, FYG)									
2.0 TDI quattro 120 kW (163 PS) DETB	06.16→ 08.18				**4973-AR**				**4830-ACC**
2.0 TDI quattro 140 kW (190 PS) DESA, DETA	06.16→ 08.18				**4973-AR**		**4541-FP**		**4830-ACC**
2.0 TFSI quattro 185 kW (252 PS) DAXB, DAYB	06.16→			FY-H-000 001→	**4961-AR**				**4830-ACC**
2.0 TFSI quattro 183 kW (249 PS) DAXC	01.17→ 11.20			FY-H-000 001→	**4961-AR**				
3.0 TDI quattro 210 kW (286 PS) DCPC	07.17→ 11.20			FY-H-000 001→	**4963-AR**				
40 TDI Mild Hybrid quattro 150 kW (204 PS) DFBA	11.19→ 11.20			FY-H-000 001→	**4961-AR**				
40 TDI quattro 140 kW (190 PS) DESA, DETA	10.18→						**4541-FP**		
45 TDI quattro 170 kW (231 PS) DCPE	08.18→ 11.20			FY-H-000 001→	**4963-AR**				
45 TFSI Mild Hybrid quattro 180 kW (245 PS) DNTA	12.18→			FY-H-000 001→	**4961-AR**				
50 TDI quattro 210 kW (286 PS) DCPC	03.19→ 11.20			FY-H-000 001→	**4963-AR**				
50 TFSI e quattro 185 kW (252 PS) DLGA	04.19→			FY-H-000 001→	**4961-AR**				
50 TFSI e quattro 185 kW (252 PS) DLGA	04.19→ 11.20			FY-H-000 001→	**4961-AR**				
55 TFSI e quattro 185 kW (252 PS) DLGA	08.19→			FY-H-000 001→	**4961-AR**				
SQ5 TDI Mild Hybrid quattro 255 kW (347 PS) DEWB	02.19→ 11.20			FY-H-000 001→	**4963-AR**				
SQ5 TFSI quattro 260 kW (354 PS) CWGD	11.16→			FY-H-000 001→	**4963-AR**				**4830-ACC**
Q7 (4LB)									
3.0 TDI quattro 171 kW (233 PS) BUG	03.06→ 05.08		**4071-OX** **4876-OX**		**4180-AP**		**4190-FX**		**4533-AC** **949-ACC**
3.0 TDI quattro 155 kW (211 PS) BUN	03.06→ 05.10		**4071-OX** **4876-OX**		**4180-AP**		**4190-FX**		**4533-AC** **949-ACC**
3.0 TDI quattro 155 kW (211 PS) CASB	03.06→ 05.10	→4L_8_050765 4L-8-050 766→	**4071-OX** **4876-OX**		**4180-AP**		**4190-FX**		**4533-AC** **949-ACC**
3.0 TDI quattro 176 kW (240 PS) CASA	11.07→ 08.15	→4L_8_050765 4L-8-050 766→	**4875-OX** **4071-OX** **4876-OX**		**4180-AP**	→05.10 06.10→	**4190-FX** **4541-FP**		**4533-AC** **949-ACC**
3.0 TDI quattro 176 kW (240 PS) CCMA	11.07→ 08.15		**4875-OX** **4876-OX**		**4180-AP**	→05.10 06.10→	**4190-FX** **4541-FP**		**4533-AC** **949-ACC**
3.0 TDI quattro 176 kW (240 PS) CJGA, CNRB	11.07→ 08.15		**4875-OX**		**4180-AP**		**4541-FP**		**4533-AC** **949-ACC**
3.0 TDI quattro 165 kW (224 PS) CATA	06.09→ 05.12		**4876-OX**		**4180-AP**	→05.10 06.10→	**4190-FX** **4541-FP**		**4533-AC** **949-ACC**
3.0 TDI quattro 150 kW (204 PS) CJGC, CJMA	05.10→ 08.15		**4875-OX**		**4180-AP**		**4541-FP**		**4533-AC** **949-ACC**
3.0 TDI quattro 180 kW (245 PS) CJGD, CLZB, CRCA	05.11→ 08.15		**4875-OX**		**4180-AP**		**4541-FP**		**4533-AC** **949-ACC**
3.0 TFSI quattro 200 kW (272 PS) CJTC, CJWC	05.10→ 08.15	design M&H	**4008/3-OX**		**4180-AP**				**4533-AC** **949-ACC**

© MS Motorservice International GmbH 2021

See disclaimer on page 1

Q7 (4LB)									
3.0 TFSI quattro 245 kW (333 PS) CJTB, CJWB, CNAA, CTWA	05.10→ 08.15	design M&H	**4008/3-OX**		**4180-AP**				**4533-AC** **949-ACC**
3.0 TFSI quattro 206 kW (280 PS) CJWE, CTWB	05.11→ 08.15	design M&H	**4008/3-OX**		**4180-AP**				**4533-AC** **949-ACC**
3.6 FSI quattro 206 kW (280 PS) BHK	08.06→ 05.10		**563-OX**		**4180-AP**				**4533-AC** **949-ACC**
4.2 FSI quattro 231-257 kW (314-350 PS) BAR	03.06→ 05.10				**4180-AP**				**4533-AC** **949-ACC**
4.2 TDI quattro 240 kW (326 PS) BTR	03.07→ 06.09	→08.08	**4876-OX** **4071-OX**		**4180-AP**		**4190-FX**		**4533-AC** **949-ACC**
4.2 TDI quattro 250 kW (340 PS) CCFA	05.09→ 08.15		**4876-OX**		**4180-AP**	→05.10	**4190-FX**		**4533-AC** **949-ACC**
4.2 TDI quattro 250 kW (340 PS) CCFC	05.09→ 08.15		**4876-OX**		**4180-AP**	→05.10	**4541-FP** **4190-FX**		**4533-AC** **949-ACC**
4.2 quattro 231-257 kW (314-350 PS) BAR	03.06→ 12.10				**4180-AP**				
6.0 TDI quattro 368 kW (500 PS) CCGA	09.08→ 05.14		**4876-OX**						**4533-AC** **949-ACC**
Q7 (4MB, 4MG)									
2.0 TFSI quattro 185 kW (252 PS) CYMC, CYRB	08.15→								**4830-ACC**
3.0 TDI e-tron quattro 190 kW (258 PS) CVZA	08.15→ 12.19								**4784-AC** **4830-ACC**
3.0 TDI quattro 200 kW (272 PS) CRTC	01.15→ 12.19								**4784-AC** **4830-ACC**
3.0 TDI quattro 160 kW (218 PS) CRTE, CZZA	05.15→ 12.19								**4830-ACC**
3.0 TDI quattro 183 kW (249 PS) CVMD	06.15→ 12.19								**4784-AC** **4830-ACC**
3.0 TDI quattro 190 kW (258 PS) CUEA	08.15→ 12.19								**4830-ACC**
3.0 TDI quattro 155 kW (211 PS) CZZB	08.15→ 12.19								**4830-ACC**
3.0 TFSI quattro 245 kW (333 PS) CREC	01.15→ 12.19		**4749-OX**						**4830-ACC**
SQ7 TDI quattro 320 kW (435 PS) CZAC, DMVA	04.16→ 12.19								**4830-ACC**
QUATTRO (85)									
2.1 20V Turbo 220-225 kW (300-306 PS) KW	05.84→ 07.87		**073-OS**		**078-AP**		**171-FP**		
2.1 Turbo 147 kW (200 PS) GV, WR	07.80→ 07.87		**073-OS** **529-OS**		**125-AP**		**171-FP**		
2.1 Turbo quattro 118-119 kW (160-162 PS) WX	02.82→ 07.89		**073-OS** **529-OS**		**125-AP**		**171-FP**		
2.2 20V Turbo 162 kW (220 PS) RR	08.89→ 07.91		**073-OS** **529-OS**		**125-AP**		**171-FP**		
2.2 Turbo 147 kW (200 PS) MB	08.87→ 07.89				**125-AP**				
2.2 quattro 82-89 kW (112-121 PS) JT	12.84→ 07.87		**073-OS** **529-OS**		**125-AP**		**171-FP**		

See disclaimer on page 1

© MS Motorservice International GmbH 2021

QUATTRO (85)									
2.2 quattro 100 kW (136 PS) HY, KV	12.84→ 07.87		**073-OS** **529-OS**		**125-AP**		**171-FP**		
R8 (422, 423)									
4.2 FSI quattro 309 kW (420 PS) BYH	04.07→ 09.10						**972-FP**		
4.2 FSI quattro 316 kW (430 PS) CNDA	07.10→ 07.15						**972-FP**		
5.2 FSI quattro 386 kW (525 PS) BUJ, CTYA	04.09→ 07.15						**972-FP**		
5.2 FSI quattro 404 kW (549 PS) CTPA	05.12→ 07.15						**972-FP**		
R8 (4S3, 4SP)									
5.2 FSI quattro 397 kW (540 PS) CSPB	07.15→						**972-FP**		
R8 Spyder (427, 429)									
4.2 FSI quattro 316 kW (430 PS) CNDA	09.10→ 07.15						**972-FP**		
5.2 FSI quattro 386 kW (525 PS) BUJ, CTYA	02.10→ 07.15						**972-FP**		
5.2 FSI quattro 412 kW (560 PS) CMPA	11.11→ 07.15						**972-FP**		
TT (8J3)									
1.8 TFSI 118 kW (160 PS) CDAA	06.08→ 06.14		**4297-OS**		**608-AP**		**971-FP**		**750-ACC**
2.0 TDI quattro 125 kW (170 PS) CBBB	06.08→ 06.14		**505-OX**	for cold areas	**608-AP** **9009-AP**		**4108-FC**		**750-ACC**
2.0 TDI quattro 125 kW (170 PS) CFGB	06.08→ 06.14		**4502-OX**		**608-AP**		**4108-FC**		**750-ACC**
2.0 TFSI 147 kW (200 PS) BPY, BWA	08.06→ 06.10		**690/3-OX**		**4006-AP** **4070-AP**		**971-FP**		**750-ACC**
2.0 TFSI 147-149 kW (200-203 PS) CCTA	08.06→ 06.10		**4297-OS**		**4006-AP** **608-AP**		**971-FP**		**750-ACC**
2.0 TFSI 155 kW (211 PS) CESA	05.10→ 06.14		**4297-OS**		**4006-AP** **608-AP**		**971-FP**		**750-ACC**
2.0 TFSI quattro 147 kW (200 PS) CCZA	06.08→ 06.10		**4297-OS**		**4006-AP** **608-AP**		**971-FP**		**750-ACC**
2.0 TFSI quattro 147-149 kW (200-203 PS) CCTA	06.08→ 06.10				**4006-AP**		**971-FP**		**750-ACC**
2.0 TFSI quattro 155 kW (211 PS) CESA, CETA	05.10→ 06.14		**4297-OS**		**4006-AP** **608-AP**		**971-FP**		**750-ACC**
2.0 TTS quattro 200 kW (272 PS) CDLB	05.08→ 06.14		**4297-OS**		**4006-AP** **4070-AP**		**971-FP**		**750-ACC**
2.0 TTS quattro 195 kW (265 PS) CDLA, CDMA	05.08→ 06.14		**4297-OS**		**4006-AP** **4070-AP**		**971-FP**		**750-ACC**
2.5 RS quattro 250 kW (340 PS) CEPA	07.09→ 06.14				**4006-AP**				
2.5 RS quattro 265 kW (360 PS) CEPB	05.11→ 06.14				**4006-AP**				

© MS Motorservice International GmbH 2021

See disclaimer on page 1

TT (8J3)									
3.2 V6 quattro 184-186 kW (250-253 PS) BUB	08.06→ 06.10		**505-OX**		**4006-AP**	with integrated pressure regulator (4bar)	**4289-FP**		**725-ACC**
3.2 V6 quattro 184 kW (250 PS) CBRA	08.06→ 06.10								**725-ACC**
TT (8N3)									
1.8 T 132-134 kW (180-182 PS) AJQ, APP, ATC, AUQ, AWP	10.98→ 06.06		**529-OS**		**503-AP**		**419-FP**		**725-ACC**
1.8 T 110 kW (150 PS) AUM	09.02→ 06.06		**529-OS**		**503-AP**		**419-FP**		**725-ACC**
1.8 T 120 kW (163 PS) BVP	09.05→ 06.06		**529-OS**		**503-AP**		**419-FP**		**725-ACC**
1.8 T 140 kW (190 PS) BVR	09.05→ 06.06		**529-OS**		**503-AP**		**419-FP**		**725-ACC**
1.8 T quattro 132 kW (180 PS) AJQ, ARY, ATC, AUQ	10.98→ 06.06		**529-OS**		**503-AP**		**419-FP**		**725-ACC**
1.8 T quattro 165-168 kW (224-228 PS) APX, BAM, BEA	10.98→ 06.06		**529-OS**		**503-AP**		**419-FP**		**725-ACC**
1.8 T quattro 180 kW (245 PS) BFV	03.05→ 06.06		**529-OS**		**503-AP**		**419-FP**		**725-ACC**
1.8 T quattro 140 kW (190 PS) BVR	09.05→ 06.06		**529-OS**		**503-AP**		**419-FP**		**725-ACC**
3.2 VR6 quattro 184 kW (250 PS) BHE	07.03→ 06.06		**505-OX**		**4006-AP** **503-AP**		**419-FP**		**725-ACC**
3.2 VR6 quattro 184 kW (250 PS) BPF	07.03→ 06.06				**4006-AP** **503-AP**		**419-FP**		**725-ACC**
TT (FV3, FVP)									
1.8 TFSI 132 kW (180 PS) CJSA, CJSB	07.15→ 08.18				**4529-AP**				**4682-AC**
2.0 TDI 135 kW (184 PS) CUNA	07.14→			for cold areas	**4529-AP** **4712-AP**		**4579-FX**		**4682-AC**
2.0 TDI quattro 135 kW (184 PS) CUNA	01.17→			for cold areas	**4529-AP** **4712-AP**		**4579-FX**		
2.0 TFSI 169 kW (230 PS) CHHC	07.14→				**4529-AP**				**4682-AC**
2.0 TFSI quattro 169 kW (230 PS) CHHC	07.14→				**4529-AP**				**4682-AC**
2.0 TFSI quattro 162 kW (220 PS) CNTC	04.15→				**4529-AP**				
2.0 TTS quattro 228 kW (310 PS) CJXG	11.14→				**4529-AP**				**4682-AC**
2.0 TTS quattro 210 kW (286 PS) CJXF	02.15→				**4529-AP**				**4682-AC**
2.0 TTS quattro 215 kW (292 PS) CYFB	07.15→				**4529-AP**				**4682-AC**
2.0 TTS quattro 225 kW (306 PS) DNUF	08.18→				**4529-AP**				
40 TFSI 145 kW (197 PS) DKZB	07.18→				**4529-AP**				
45 TFSI 180 kW (245 PS) DKTB	07.18→				**4529-AP**				
45 TFSI quattro 180 kW (245 PS) DKTB	07.18→				**4529-AP**				

See disclaimer on page 1

© MS Motorservice International GmbH 2021

TT Roadster (8J9)									
1.8 TFSI 118 kW (160 PS) CDAA	06.08→ 06.14		**4297-OS**		**608-AP**		**971-FP**		**750-ACC**
2.0 TDI quattro 125 kW (170 PS) CBBB	06.08→ 06.14		**505-OX**	for cold areas	**608-AP** **9009-AP**		**4108-FC**		**750-ACC**
2.0 TDI quattro 125 kW (170 PS) CFGB	06.08→ 06.14		**4502-OX**		**608-AP**		**4108-FC**		**750-ACC**
2.0 TFSI 147 kW (200 PS) BPY, BWA	03.07→ 06.10		**690/3-OX**		**4006-AP** **4070-AP**		**971-FP**		**750-ACC**
2.0 TFSI 147-149 kW (200-203 PS) CCTA	03.07→ 06.10		**4297-OS**		**4006-AP** **608-AP**		**971-FP**		**750-ACC**
2.0 TFSI 155 kW (211 PS) CESA	05.10→ 06.14		**4297-OS**		**4006-AP** **608-AP**		**971-FP**		**750-ACC**
2.0 TFSI quattro 147 kW (200 PS) CCZA	06.08→ 06.10		**4297-OS**		**4006-AP** **608-AP**		**971-FP**		**750-ACC**
2.0 TFSI quattro 147-149 kW (200-203 PS) CCTA	06.08→ 06.10				**4006-AP**		**971-FP**		**750-ACC**
2.0 TFSI quattro 155 kW (211 PS) CESA, CETA	05.10→ 06.14		**4297-OS**		**4006-AP** **608-AP**		**971-FP**		**750-ACC**
2.0 TTS quattro 200 kW (272 PS) CDLB	05.08→ 06.14		**4297-OS**		**4006-AP** **4070-AP**		**971-FP**		**750-ACC**
2.0 TTS quattro 195 kW (265 PS) CDLA, CDMA	05.08→ 06.14		**4297-OS**		**4006-AP** **4070-AP**		**971-FP**		**750-ACC**
2.5 RS quattro 250 kW (340 PS) CEPA	07.09→ 06.14				**4006-AP**				
2.5 RS quattro 265 kW (360 PS) CEPB	03.12→ 06.14				**4006-AP**				
3.2 V6 quattro 184-186 kW (250-253 PS) BUB	03.07→ 06.10		**505-OX**		**4006-AP**	with integrated pressure regulator (4bar)	**4289-FP**		**725-ACC**
3.2 V6 quattro 184 kW (250 PS) CBRA	03.07→ 06.10								**725-ACC**
TT Roadster (8N9)									
1.8 T 132-134 kW (180-182 PS) AJQ, APP, ATC, AUQ, AWP	10.99→ 06.06		**529-OS**		**503-AP**		**419-FP**		**725-ACC**
1.8 T 110 kW (150 PS) AUM	01.01→ 06.06		**529-OS**		**503-AP**		**419-FP**		**725-ACC**
1.8 T 140 kW (190 PS) BVR	09.05→ 06.06		**529-OS**		**503-AP**		**419-FP**		**725-ACC**
1.8 T 120 kW (163 PS) BVP	09.05→ 06.06		**529-OS**		**503-AP**		**419-FP**		**725-ACC**
1.8 T quattro 165-168 kW (224-228 PS) APX, BAM, BEA	10.99→ 06.06		**529-OS**		**503-AP**		**419-FP**		**725-ACC**
1.8 T quattro 132 kW (180 PS) AJQ, ARY, AUQ	02.00→ 06.06		**529-OS**		**503-AP**		**419-FP**		**725-ACC**
1.8 T quattro 165-168 kW (224-228 PS) AMU, BEA	09.00→ 06.06				**503-AP**				
1.8 T quattro 140 kW (190 PS) BVR	09.05→ 06.06		**529-OS**		**503-AP**		**419-FP**		**725-ACC**
3.2 VR6 quattro 184 kW (250 PS) BHE	07.03→ 06.06		**505-OX**		**4006-AP** **503-AP**		**419-FP**		**725-ACC**
3.2 VR6 quattro 184 kW (250 PS) BPF	07.03→ 06.06				**4006-AP** **503-AP**		**419-FP**		**725-ACC**

© MS Motorservice International GmbH 2021

See disclaimer on page 1

TT Roadster (FV9, FVR)									
1.8 TFSI 132 kW (180 PS) CJSA, CJSB	07.15→ 08.18				**4529-AP**				**4682-AC**
2.0 TDI 135 kW (184 PS) CUNA	11.14→			for cold areas	**4529-AP** **4712-AP**		**4579-FX**		**4682-AC**
2.0 TDI quattro 135 kW (184 PS) CUNA	01.17→			for cold areas	**4529-AP** **4712-AP**		**4579-FX**		
2.0 TFSI 169 kW (230 PS) CHHC	11.14→				**4529-AP**				**4682-AC**
2.0 TFSI quattro 169 kW (230 PS) CHHC	11.14→				**4529-AP**				**4682-AC**
2.0 TFSI quattro 162 kW (220 PS) CNTC	04.15→				**4529-AP**				
2.0 TTS quattro 228 kW (310 PS) CJXG	11.14→				**4529-AP**				**4682-AC**
2.0 TTS quattro 210 kW (286 PS) CJXF	02.15→				**4529-AP**				**4682-AC**
2.0 TTS quattro 225 kW (306 PS) DNUF	08.18→				**4529-AP**				
40 TFSI 145 kW (197 PS) DKZB	07.18→				**4529-AP**				
45 TFSI 180 kW (245 PS) DKTB	07.18→				**4529-AP**				
45 TFSI quattro 180 kW (245 PS) DKTB	07.18→				**4529-AP**				
V8 (441, 442, 4C2, 4C8)									
3.6 quattro 180-184 kW (245-250 PS) PT	10.88→ 02.94						**273-FP**		
3.6 quattro 180-184 kW (245-250 PS) PT	04.93→ 02.94						**273-FP**		
4.2 quattro 206 kW (280 PS) ABH	10.91→ 02.94						**273-FP**		
Q5 Van (8RB)									
3.0 TDI quattro 176 kW (240 PS) CCWA	11.08→ 04.13		**4876-OX**						
Q7 Van (4LB)									
3.0 TDI quattro 155 kW (211 PS) BUN	03.06→ 05.10		**4876-OX**						
3.0 TDI quattro 155 kW (211 PS) CASB	03.06→ 05.10	4L-8-050 766→	**4876-OX**						
3.0 TDI quattro 171 kW (233 PS) BUG	03.06→ 05.08		**4876-OX**						
3.0 TDI quattro 176 kW (240 PS) CASA	11.07→ 05.12	4L-8-050 766→	**4876-OX**						
3.0 TDI quattro 176 kW (240 PS) CCMA	11.07→ 05.12		**4876-OX**						
4.2 TDI quattro 240 kW (326 PS) BTR	03.07→ 06.09		**4876-OX**						
4.2 TDI quattro 250 kW (340 PS) CCFA, CCFC	03.07→ 08.15		**4876-OX**						
6.0 TDI quattro 368 kW (500 PS) CCGA	09.08→ 05.14		**4876-OX**						

See disclaimer on page 1

© MS Motorservice International GmbH 2021

A4 B6 (8E2)									
2.4 125 kW (170 PS) BDV	01.04→ 07.05		**350-OS**						
3.0 quattro 160 kW (218 PS) BBJ	02.03→ 07.05		**350-OS**						
A4 B7 (8YC)									
3.0 quattro 160 kW (218 PS) BBJ	07.05→ 09.08		**350-OS**						
A4L B9 (868, 86L)									
35 TFSI 110 kW (150 PS) CVNA	09.17→		**4678-OS**						
40 TFSI 140 kW (190 PS) CWNA	09.16→				**4962-AR**				
45 TFSI quattro 185 kW (252 PS) CWPA, DKWA	09.16→				**4962-AR**				
A6 C5 (4Y8)									
2.4 121 kW (165 PS) APS	09.99→ 12.05		**350-OS**						
2.4 125 kW (170 PS) BDV	06.02→ 12.05		**350-OS**						
2.8 140 kW (190 PS) ATX	09.00→ 07.05		**350-OS**						
A6L C6 (4Z8)									
2.7 TDI 140 kW (190 PS) CANA	08.09→ 12.12		**4876-OX**						
3.0 160 kW (218 PS) BBJ	03.05→ 12.06		**350-OS**						
3.0 quattro 160 kW (218 PS) BBJ	03.05→ 12.06		**350-OS**						
A6L C7 (4X8, 4XL)									
2.0 TFSI 132 kW (179 PS) CDNB	01.12→ 12.16		**4297-OS**						

© MS Motorservice International GmbH 2021

See disclaimer on page 1

AUSTIN (BLMC)

1000-Series MK II									
1300 GT	01.70→ 12.74	01.74→	**099-OS**						
ALLEGRO I Estate (ADO 67)									
1.3 43 kW (58 PS) 12 L	08.75→ 03.82		**099-OS**						
ALLEGRO I Hatchback (ADO 67)									
1.3 43 kW (58 PS) 12 L	01.75→ 10.79		**099-OS**						
1.3 39-54 kW (53-73 PS) 12 H	01.79→ 10.83		**099-OS**						
MAESTRO Fastback (XC)									
1.3 39-54 kW (53-73 PS) 12 H, 12 H999AA, 12 HC32	03.83→ 08.85		**850-OS**						
1.3 LS 39-54 kW (53-73 PS) 12 H	03.83→ 08.90		**850-OS**						
1.6 59 kW (80 PS) 16 H956AK	03.83→ 10.84		**510-OS**						
1.6 MG 72 kW (98 PS) 16 HA03AL	03.83→ 08.85		**510-OS**						
METRO I Fastback (XF)									
1.0 28-41 kW (38-56 PS) 99 H	10.80→ 04.90		**099-OS**						
1.3 52 kW (71 PS) 12 H996AA	10.80→ 12.85		**099-OS**						
1.3 46-51 kW (63-69 PS) 12 HL	10.80→ 12.83		**099-OS**						
1.3 L,HLE,S 39-54 kW (53-73 PS) 12 H	10.80→ 04.90		**099-OS**						
1.3 Surf 44 kW (60 PS) 12 HC21AA	11.85→ 04.90		**099-OS**						
MONTEGO (XE)									
1.6 LS,HL 61 kW (83 PS) 16 HC37	04.84→ 08.88		**510-OS**						
2.0 Mayfair 83 kW (113 PS) 20 H(EFI)	04.84→ 08.88						**032-FP** (P) **632-FP**		
2.0 Turbo 110 kW (150 PS) 20 HC85	04.84→ 08.88		**850-OS**						
MONTEGO Estate (XE)									
1.6 LS 61 kW (83 PS) 16 HC37	10.84→ 08.88		**510-OS**						
2.0 HLI 69-83 kW (94-113 PS) 20 H	10.84→ 09.92						**032-FP** (P) **632-FP**		

See disclaimer on page 1

© MS Motorservice International GmbH 2021

Y10									
1.0 33 kW (45 PS) 156 A2.000	03.85→ 10.95						**074-FP**		
1.0 38-41 kW (52-56 PS) 156A.000	03.85→ 10.95						**074-FP**		
1.0 Cat 33 kW (45 PS) 156A2.246	10.87→ 10.95					→02.89	**074-FP**		

© MS Motorservice International GmbH 2021

See disclaimer on page 1

BLITZ									
1.8 49 kW (67 PS) N18Z	08.69→ 10.87	01.70→09.75	**099-OS**						
MIDI Bus									
1.8 56-63 kW (76-86 PS) 4ZB1	09.84→ 05.88		**105-OS**						
2.0 60-62 kW (82-84 PS) 4ZC1	09.84→ 08.92		**146-OS**						
2.0 60-62 kW (82-84 PS) 4ZC1	06.88→ 08.92		**105-OS**						
2.0 4x4 60-62 kW (82-84 PS) 4ZC1	09.84→ 08.92		**146-OS**						
2.0 TD 51 kW (69 PS) 20DIE	09.84→ 08.92		**146-OS**						
2.2 D 4WD 45 kW (61 PS) 22DIE, 4FD1	09.84→ 08.92		**105-OS**						
MIDI Van									
0.9 29-30 kW (39-41 PS) CD	07.86→ 06.90		**105-OS**						
1.0 All-wheel Drive 34 kW (46 PS) CB	07.86→ 10.88		**105-OS**						
1.8 56-63 kW (76-86 PS) 4ZB1	09.84→ 05.88		**105-OS**						
2.0 60-62 kW (82-84 PS) 4ZC1	06.88→ 08.92		**105-OS**						
2.0 4WD 60-62 kW (82-84 PS) 4ZC1	06.88→ 08.92		**105-OS**						
2.0 D 42 kW (57 PS) 20DIE	08.84→ 05.88		**146-OS**						
2.0 TD 51 kW (69 PS) 20DIE	06.88→ 08.92		**146-OS**						
2.2 D 45 kW (61 PS) 4FD1	06.88→ 08.92		**105-OS**						
2.2 D 4WD 45 kW (61 PS) 4FD1	06.88→ 08.92		**105-OS**						

See disclaimer on page 1

© MS Motorservice International GmbH 2021

MULSANNE									
6.7 127-245 kW (173-333 PS) L 410 I	10.86→ 09.89						**171-FP**		

© MS Motorservice International GmbH 2021

See disclaimer on page 1

FREECLIMBER									
2.0 95 kW (129 PS) BMW M20 B20	12.90→ 12.93				**090-AP**				
2.0 Cat 95 kW (129 PS) BMW M20 B20 Kat	12.90→ 12.93				**090-AP**				
2.7 95 kW (129 PS) BMW M20 B27	06.89→ 12.93				**090-AP**				
FREECLIMBER 2									
1.6 73 kW (100 PS) BMW 161 E1	03.92→ 12.99				**090-AP**				

See disclaimer on page 1

© MS Motorservice International GmbH 2021

TYPE 3 Convertible									
3.0 i 150 kW (204 PS) C 30 SEJ	01.91→ 06.92				**197-AP**				
4.0 i 200 kW (272 PS) C 40 TEE	01.91→ 06.92				**197-AP**				

© MS Motorservice International GmbH 2021

See disclaimer on page 1

1 (E81)									
116 d 66-150 kW (90-204 PS) N47 D20 A, N47 D20 C	11.08→ 12.11		**4874-OX**		**4480-AP**		**4660-FP**		**769-AC** **4200-ACC**
116 d 66-150 kW (90-204 PS) N47 D20 A, N47 D20 C	01.11→ 12.11		**4874-OX**		**4480-AP**		**4660-FP**		**769-AC** **4200-ACC**
116 i 89-90 kW (121-122 PS) N43 B16 AA	03.07→ 12.11		**661-OX**		**4009-AR**				**769-AC** **4200-ACC**
116 i 85 kW (115 PS) N45 B16 A	09.07→ 12.11		**661-OX**		**4009-AR**				**769-AC** **4200-ACC**
116 i 90-125 kW (122-170 PS) N43 B20 A	11.08→ 12.11				**4009-AR**		**4521-FP**		
118 d 66-150 kW (90-204 PS) N47 D20 A, N47 D20 C	09.06→ 12.11		**4874-OX** **628-OX**		**4480-AP**		**4660-FP**		**769-AC** **4200-ACC**
118 d 66-150 kW (90-204 PS) N47 D20 A, N47 D20 C	09.06→ 12.11		**4874-OX** **628-OX**		**4480-AP**		**4660-FP**		**769-AC** **4200-ACC**
118 i 90-125 kW (122-170 PS) N43 B20 A	09.06→ 12.11		**661-OX**		**994-AR**		**4521-FP**		**769-AC** **4200-ACC**
118 i 95-125 kW (129-170 PS) N46 B20 B	09.06→ 12.11		**661-OX**		**994-AR**		**4521-FP**		**769-AC** **4200-ACC**
118 i 95-125 kW (129-170 PS) N46 B20 B	09.06→ 02.08				**994-AR**				
120 d 66-150 kW (90-204 PS) N47 D20 A, N47 D20 C	03.07→ 12.11		**4874-OX**		**4480-AP**		**4660-FP**		**769-AC** **4200-ACC**
120 d 66-150 kW (90-204 PS) N47 D20 A, N47 D20 C	03.07→ 12.11		**4874-OX**		**4480-AP**		**4660-FP**		**769-AC** **4200-ACC**
120 d 66-150 kW (90-204 PS) N47 D20 A, N47 D20 C	03.07→ 12.11		**4874-OX**		**4480-AP**				
120 i 90-125 kW (122-170 PS) N43 B20 A	03.07→ 09.12		**661-OX**		**4009-AR**		**4521-FP**		**769-AC** **4200-ACC**
120 i 95-125 kW (129-170 PS) N46 B20 B, N46 B20 C	03.07→ 12.11		**661-OX**		**4009-AR**		**4521-FP**		**769-AC** **4200-ACC**
120 i 90-125 kW (122-170 PS) N43 B20 A	03.07→ 12.11		**661-OX**		**4009-AR**		**4521-FP**		**769-AC** **4200-ACC**
123 d 150-160 kW (204-218 PS) N47 D20 B, N47 D20 D	03.07→ 12.11		**4874-OX**		**4480-AP**		**4660-FP**		**769-AC** **4200-ACC**
130 i 155-200 kW (211-272 PS) N52 B30 A, N52 B30 B, N52 B30 BF	09.06→ 12.11		**4010-OX**		**4034-AR**		**4521-FP**		**769-AC** **4200-ACC**
130 i 155-200 kW (211-272 PS) N52 B30 A, N52 B30 B, N52 B30 BF	09.06→ 12.11		**4010-OX**		**4034-AR**		**4521-FP**		**769-AC** **4200-ACC**
1 (E82)									
118i 2.0 16V 90-125 kW (122-170 PS) N43 B20 A	09.07→		**661-OX**		**994-AR**				**769-AC** **4200-ACC**
128i 3.0 24V 190-195 kW (258-265 PS) N51 B30	09.07→				**4034-AR**				**769-AC** **4200-ACC**
1 (E87)									
116 d 66-150 kW (90-204 PS) N47 D20 A, N47 D20 C	03.09→ 06.11		**4874-OX**		**4480-AP**				**769-AC** **4200-ACC**
116 d 66-150 kW (90-204 PS) N47 D20 C	01.11→ 12.11		**4874-OX**		**4480-AP**				**769-AC** **4200-ACC**

See disclaimer on page 1

© MS Motorservice International GmbH 2021

1 (E87)									
116 i 89-90 kW (121-122 PS) N43 B16 AA	09.07→ 06.11		**661-OX**		**4009-AR**				**769-AC** **4200-ACC**
116 i 90-125 kW (122-170 PS) N43 B20 A	01.09→ 06.11				**994-AR**		**4521-FP**		
118 d 85-120 kW (116-163 PS) M47 D20 (204D4)	06.04→ 02.07				**913-AR**				
118 d 66-150 kW (90-204 PS) N47 D20 A, N47 D20 C	03.07→ 06.11		**4874-OX**		**4480-AP**				
118 d 66-150 kW (90-204 PS) N47 D20 A, N47 D20 C	03.07→ 06.11		**4874-OX**		**4480-AP**				
118 i 95-125 kW (129-170 PS) N46 B20 B	07.04→ 02.07				**994-AR**				
118 i 90-125 kW (122-170 PS) N43 B20 A	09.06→ 06.11		**661-OX**		**994-AR**		**4521-FP**		**769-AC** **4200-ACC**
118 i 95-125 kW (129-170 PS) N46 B20 B	10.06→ 06.11				**994-AR**				
118 i 90-125 kW (122-170 PS) N43 B20 A	03.07→ 12.07		**661-OX**		**994-AR**		**4521-FP**		**769-AC** **4200-ACC**
120 d 85-120 kW (116-163 PS) M47 D20 (204D4)	06.04→ 02.07		**628-OX**				**4660-FP**		**769-AC** **4200-ACC**
120 d 66-145 kW (90-197 PS) N47 D20 A	03.07→ 06.11		**628-OX**		**4480-AP**		**4660-FP**		**769-AC** **4200-ACC**
120 d 66-150 kW (90-204 PS) N47 D20 A, N47 D20 C	03.07→ 06.11		**4874-OX**		**4480-AP**		**4660-FP**		**769-AC** **4200-ACC**
120 d 66-145 kW (90-197 PS) N47 D20 A	03.07→ 10.10		**4874-OX**		**4480-AP**				
120 i 95-125 kW (129-170 PS) N46 B20 B, N46 B20 BD, N46 B20 C, N46 B20 CC	06.04→ 02.07				**994-AR**				
120 i 95-125 kW (129-170 PS) N46 B20 A, N46 B20 B, N46 B20 BD, N46 B20 C, N46 B20 CC	03.07→ 06.11				**994-AR**		**4521-FP**		
120 i 90-125 kW (122-170 PS) N43 B20 A	03.07→ 06.11		**661-OX**		**4009-AR** **994-AR**				**769-AC** **4200-ACC**
120 i 90-125 kW (122-170 PS) N43 B20 A	03.07→ 06.11		**661-OX**		**4009-AR** **994-AR**		**4521-FP**		**769-AC** **4200-ACC**
123 d 150-160 kW (204-218 PS) N47 D20 B, N47 D20 D	03.07→ 06.11		**4874-OX**		**4480-AP**		**4660-FP**		**769-AC** **4200-ACC**
130 i 155-200 kW (211-272 PS) N52 B30 A, N52 B30 AF, N52 B30 BF	09.05→ 02.07		**4010-OX**		**4034-AR**		**4521-FP**		**769-AC** **4200-ACC**
130 i 155-200 kW (211-272 PS) N52 B30 A, N52 B30 AF, N52 B30 B, N52 B30 BF	03.07→ 06.11		**4010-OX**		**4034-AR**		**4521-FP**		**769-AC** **4200-ACC**
118d 2.0 16V 90-105 kW (122-143 PS) M47 D20 TU2 UL, N47 D20UL	09.04→ 05.11		**628-OX**		**913-AR**		**4660-FP**		**769-AC** **4200-ACC**
1 (E88)									
128i 3.0 24V 190-195 kW (258-265 PS) N51 B30	12.07→				**4034-AR**				**769-AC** **4200-ACC**
1 (F20)									
114 d 70-85 kW (95-116 PS) N47 D16 A	11.12→ 06.15		**4674-OX**		**4516-AP**		**4548-FP**		**4574-AC** **4509-ACC**
114 d 70-85 kW (95-116 PS) B37 D15 A	07.15→ 06.19		**4893-OX**		**4516-AP**				

© MS Motorservice International GmbH 2021

See disclaimer on page 1

1 (F20)									
114 i 75-130 kW (102-177 PS) N13 B16 A	07.12→ 02.15		**4494-OX**		**4515-AP**		**4521-FP**		**4574-AC** **4509-ACC**
116 d 66-150 kW (90-204 PS) N47 D20 C	07.11→ 02.15		**4674-OX**		**4516-AP**		**4548-FP**		**4574-AC** **4509-ACC**
116 d 70-85 kW (95-116 PS) N47 D16 A	03.12→ 02.15		**4674-OX**		**4516-AP**				
116 d 70-85 kW (95-116 PS) B37 D15 A	03.15→ 06.19		**4893-OX**		**4516-AP**				
116 i 75-130 kW (102-177 PS) N13 B16 A	07.11→ 02.15		**4494-OX**		**4515-AP**		**4521-FP**		**4574-AC** **4509-ACC**
116 i 80-100 kW (109-136 PS) B38 B15 A	03.15→ 06.19		**4893-OX**		**4515-AP**		**4521-FP**		
118 d 66-155 kW (90-211 PS) B47 D20 A, N47 D20 C	07.11→ 06.19		**4674-OX**		**4516-AP**		**4548-FP**		**4574-AC** **4509-ACC**
118 d 66-150 kW (90-204 PS) N47 D20 C	07.11→ 02.15		**4674-OX**		**4516-AP**		**4548-FP**		**4574-AC** **4509-ACC**
118 d 85-155 kW (116-211 PS) B47 D20 A	03.15→ 06.19		**4893-OX**		**4516-AP**				
118 d xDrive 66-150 kW (90-204 PS) N47 D20 C	07.13→ 02.15		**4674-OX**		**4516-AP**				
118 d xDrive 85-155 kW (116-211 PS) B47 D20 A	03.15→ 06.19		**4674-OX** **4893-OX**		**4516-AP**				
118 i 75-130 kW (102-177 PS) N13 B16 A	07.11→ 02.15		**4494-OX**		**4515-AP**		**4521-FP**		**4574-AC** **4509-ACC**
118 i 75-130 kW (102-177 PS) N13 B16 A	03.15→ 06.15		**4494-OX**		**4515-AP**		**4521-FP**		**4574-AC** **4509-ACC**
118 i 80-100 kW (109-136 PS) B38 B15 A	07.15→ 06.19		**4893-OX**		**4515-AP**				
120 d 66-155 kW (90-211 PS) B47 D20 A, N47 D20 C	07.11→ 06.19		**4674-OX**		**4516-AP**		**4548-FP**		**4574-AC** **4509-ACC**
120 d 66-150 kW (90-204 PS) N47 D20 C	07.11→ 02.15		**4674-OX**		**4516-AP**		**4548-FP**		**4574-AC** **4509-ACC**
120 d 66-150 kW (90-204 PS) N47 D20 C	07.11→ 02.15		**4674-OX**		**4516-AP**		**4548-FP**		**4574-AC** **4509-ACC**
120 d 85-155 kW (116-211 PS) B47 D20 A	03.15→ 06.19		**4674-OX** **4893-OX**		**4516-AP**		**4548-FP**		**4574-AC** **4509-ACC**
120 d xDrive 66-150 kW (90-204 PS) N47 D20 C	11.12→ 02.15		**4674-OX**		**4516-AP**				
120 d xDrive 66-150 kW (90-204 PS) N47 D20 C	11.12→ 02.15		**4674-OX**		**4516-AP**				
120 d xDrive 85-155 kW (116-211 PS) B47 D20 A	03.15→ 06.19		**4674-OX** **4893-OX**		**4516-AP**				
120 i 75-130 kW (102-177 PS) N13 B16 A	03.15→ 06.16				**4515-AP**		**4521-FP**		
120 i 115-190 kW (156-258 PS) B48 B20 A	07.16→ 06.19		**4893-OX**		**4894-AP**				
120 i Active Flex 110-205 kW (150-279 PS) N20 B20 A	03.15→ 06.16		**4893-OX**						
125 d 85-170 kW (116-231 PS) B47 D20 B, N47 D20 D	03.12→ 06.19		**4674-OX**		**4516-AP**		**4548-FP**		**4574-AC** **4509-ACC**
125 d 150-160 kW (204-218 PS) N47 D20 D	03.12→ 02.15		**4674-OX**		**4516-AP**		**4548-FP**		**4574-AC** **4509-ACC**

See disclaimer on page 1

© MS Motorservice International GmbH 2021

1 (F20)									
125 d 85-170 kW (116-231 PS) B47 D20 B	03.15→ 06.19		**4893-OX**		**4516-AP**				
125 i 110-205 kW (150-279 PS) N20 B20 A	03.12→ 11.17		**4672-OX**		**4515-AP**				**4574-AC** **4509-ACC**
125 i 110-205 kW (150-279 PS) N20 B20 A	03.12→ 11.17		**4672-OX**		**4515-AP**				**4574-AC** **4509-ACC**
125 i 120-195 kW (163-265 PS) B48 B20 B	07.16→ 06.19		**4893-OX**		**4894-AP**				
125 i Active Flex 110-205 kW (150-279 PS) N20 B20 A	11.14→ 11.17		**4893-OX**		**4515-AP**				
M 135 i 200-272 kW (272-370 PS) N55 B30 A	07.12→ 02.15		**4010-OX**						**4574-AC** **4509-ACC**
M 135 i 200-272 kW (272-370 PS) N55 B30 A	03.15→ 06.16		**4010-OX**						**4574-AC** **4509-ACC**
M 135 i xDrive 200-272 kW (272-370 PS) N55 B30 A	11.12→ 02.15		**4010-OX**						**4574-AC** **4509-ACC**
M 135 i xDrive 200-272 kW (272-370 PS) N55 B30 A	03.15→ 06.16		**4010-OX**						
M 140 i 239-265 kW (325-360 PS) B58 B30 A	07.16→ 06.19				**4894-AP**				
M 140 i xDrive 239-265 kW (325-360 PS) B58 B30 A	07.16→ 06.19				**4894-AP**				
1 (F21)									
114 d 70-85 kW (95-116 PS) N47 D16 A	07.12→		**4674-OX**		**4516-AP**		**4548-FP**		**4574-AC** **4509-ACC**
114 d 70-85 kW (95-116 PS) B37 D15 A	06.15→		**4893-OX**		**4516-AP**				
114 i 75-130 kW (102-177 PS) N13 B16 A	12.11→		**4494-OX**		**4515-AP**		**4521-FP**		**4574-AC** **4509-ACC**
116 d 70-85 kW (95-116 PS) N47 D16 A	12.11→		**4674-OX**		**4516-AP**				
116 d 66-150 kW (90-204 PS) N47 D20 C	01.12→		**4674-OX**		**4516-AP**		**4548-FP**		**4574-AC** **4509-ACC**
116 d 70-85 kW (95-116 PS) B37 D15 A	03.15→		**4893-OX**		**4516-AP**				
116 i 75-130 kW (102-177 PS) N13 B16 A	12.11→		**4494-OX**		**4515-AP**		**4521-FP**		**4574-AC** **4509-ACC**
116 i 80-100 kW (109-136 PS) B38 B15 A	03.15→		**4893-OX**		**4515-AP**		**4521-FP**		
118 d 66-150 kW (90-204 PS) N47 D20 C	12.11→ 02.15		**4674-OX**		**4516-AP**		**4548-FP**		**4574-AC** **4509-ACC**
118 d 66-150 kW (90-204 PS) N47 D20 C	12.11→		**4674-OX**		**4516-AP**		**4548-FP**		**4574-AC** **4509-ACC**
118 d 85-155 kW (116-211 PS) B47 D20 A	03.15→		**4674-OX** **4893-OX**		**4516-AP**		**4548-FP**		**4574-AC** **4509-ACC**
118 d xDrive 66-150 kW (90-204 PS) N47 D20 C	05.13→		**4674-OX**		**4516-AP**				
118 d xDrive 85-155 kW (116-211 PS) B47 D20 A	03.15→		**4674-OX** **4893-OX**		**4516-AP**				

© MS Motorservice International GmbH 2021

See disclaimer on page 1

1 (F21)									
118 i 75-130 kW (102-177 PS) N13 B16 A	07.12→		**4494-OX**		**4515-AP**		**4521-FP**		**4574-AC** **4509-ACC**
118 i 80-100 kW (109-136 PS) B38 B15 A	03.15→		**4893-OX**		**4515-AP**				
118 i 75-130 kW (102-177 PS) N13 B16 A	03.15→		**4494-OX**		**4515-AP**		**4521-FP**		**4574-AC** **4509-ACC**
120 d 66-150 kW (90-204 PS) N47 D20 C	01.12→ 02.15		**4674-OX**		**4516-AP**		**4548-FP**		**4574-AC** **4509-ACC**
120 d 66-150 kW (90-204 PS) N47 D20 C	07.12→		**4674-OX**		**4516-AP**		**4548-FP**		**4574-AC** **4509-ACC**
120 d 66-150 kW (90-204 PS) N47 D20 C	07.12→		**4674-OX**		**4516-AP**		**4548-FP**		**4574-AC** **4509-ACC**
120 d 85-155 kW (116-211 PS) B47 D20 A	03.15→		**4674-OX** **4893-OX**		**4516-AP**		**4548-FP**		**4574-AC** **4509-ACC**
120 d xDrive 66-150 kW (90-204 PS) N47 D20 C	01.12→		**4674-OX**		**4516-AP**				
120 d xDrive 66-150 kW (90-204 PS) N47 D20 C	02.12→ 02.15		**4674-OX**		**4516-AP**				
120 d xDrive 85-155 kW (116-211 PS) B47 D20 A	03.15→		**4674-OX** **4893-OX**		**4516-AP**				
120 i 75-130 kW (102-177 PS) N13 B16 A	03.15→				**4515-AP**		**4521-FP**		
120 i 115-190 kW (156-258 PS) B48 B20 A	07.16→		**4893-OX**		**4894-AP**				
125 d 150-160 kW (204-218 PS) N47 D20 D	12.11→ 02.15		**4674-OX**		**4516-AP**		**4548-FP**		**4574-AC** **4509-ACC**
125 d 150-160 kW (204-218 PS) N47 D20 D	12.11→		**4674-OX**		**4516-AP**		**4548-FP**		**4574-AC** **4509-ACC**
125 d 85-170 kW (116-231 PS) B47 D20 B	03.15→		**4893-OX**		**4516-AP**				
125 i 110-205 kW (150-279 PS) N20 B20 A	12.11→ 12.19		**4672-OX**		**4515-AP**				**4574-AC** **4509-ACC**
125 i 110-205 kW (150-279 PS) N20 B20 A	03.13→		**4672-OX**		**4515-AP**				**4574-AC** **4509-ACC**
125 i 120-195 kW (163-265 PS) B48 B20 B	10.15→		**4893-OX**		**4894-AP**				
125 i Active Flex 110-205 kW (150-279 PS) N20 B20 A	08.14→				**4515-AP**				
M 135 i 200-272 kW (272-370 PS) N55 B30 A	12.11→		**4010-OX**						**4574-AC** **4509-ACC**
M 135 i 200-272 kW (272-370 PS) N55 B30 A	03.15→		**4010-OX**						**4574-AC** **4509-ACC**
M 135 i xDrive 200-272 kW (272-370 PS) N55 B30 A	02.12→		**4010-OX**						**4574-AC** **4509-ACC**
M 135 i xDrive 200-272 kW (272-370 PS) N55 B30 A	03.15→		**4010-OX**						
M 140 i 239-265 kW (325-360 PS) B58 B30 A	10.15→				**4894-AP**				
M 140 i xDrive 239-265 kW (325-360 PS) B58 B30 A	09.15→				**4894-AP**				

See disclaimer on page 1

© MS Motorservice International GmbH 2021

1 (F40)									
116 d 70-85 kW (95-116 PS) B37 C15 A	07.19→		**4959-OX**		**4708-AP**		**4746-FP**		
118 d 100-170 kW (136-231 PS) B47 C20 B	07.19→		**4959-OX**		**4708-AP**		**4746-FP**		
118 d 100-170 kW (136-231 PS) B47 C20 B	07.19→		**4959-OX**		**4708-AP**		**4746-FP**		
118 i 75-103 kW (102-140 PS) B38 A15 A	07.19→		**4959-OX**		**4708-AP**				
120 d 100-170 kW (136-231 PS) B47 C20 B	03.20→		**4959-OX**				**4746-FP**		
120 d xDrive 100-170 kW (136-231 PS) B47 C20 B	07.19→		**4959-OX**		**4708-AP**		**4746-FP**		
M 135 i xDrive 195-225 kW (265-306 PS) B48 A20 E	07.19→		**4959-OX**						
1 (F52)									
118 i 75-100 kW (102-136 PS) B38 A15 C	01.17→ 08.19		**4959-OX**						
120 i 141 kW (192 PS) B48 A20 C	06.18→		**4959-OX**						
1 Convertible (E88)									
118 d 66-150 kW (90-204 PS) N47 D20 A, N47 D20 C	09.08→ 12.13		**4874-OX**		**4480-AP**		**4660-FP**		**769-AC** **4200-ACC**
118 d 66-150 kW (90-204 PS) N47 D20 A, N47 D20 C	09.08→ 12.13		**4874-OX**		**4480-AP**		**4660-FP**		**769-AC** **4200-ACC**
118 i 90-125 kW (122-170 PS) N43 B20 A	03.08→ 12.13		**661-OX**		**994-AR**		**4521-FP**		**769-AC** **4200-ACC**
118 i 95-125 kW (129-170 PS) N46 B20 B	09.08→ 12.13		**661-OX**		**994-AR**				**769-AC** **4200-ACC**
120 d 66-150 kW (90-204 PS) N47 D20 A, N47 D20 C	03.08→ 12.13		**4874-OX**		**4480-AP**				**769-AC** **4200-ACC**
120 d 66-150 kW (90-204 PS) N47 D20 A, N47 D20 C	03.08→ 12.13		**4874-OX**		**4480-AP**				**769-AC** **4200-ACC**
120 d 66-150 kW (90-204 PS) N47 D20 C	03.08→ 12.13		**4874-OX**		**4480-AP**				**769-AC** **4200-ACC**
120 i 90-125 kW (122-170 PS) N43 B20 A	12.07→ 10.13		**661-OX**		**4009-AR**		**4660-FP**		**769-AC** **4200-ACC**
120 i 90-125 kW (122-170 PS) N43 B20 A	03.08→ 12.13		**661-OX**		**4009-AR**		**4660-FP**		**769-AC** **4200-ACC**
120 i 95-125 kW (129-170 PS) N46 B20 B, N46 B20 C, N46 B20 E	03.08→ 12.13		**661-OX**		**4009-AR**		**4660-FP**		**769-AC** **4200-ACC**
123 d 150-160 kW (204-218 PS) N47 D20 B, N47 D20 D	09.08→ 12.13		**4874-OX**		**4480-AP**		**4660-FP**		**769-AC** **4200-ACC**
125 i 155-200 kW (211-272 PS) N52 B30 A, N52 B30 B, N52 B30 BF	12.07→ 10.13		**4010-OX**		**4034-AR**		**4521-FP**		**769-AC** **4200-ACC**
128 i 155-200 kW (211-272 PS) N51 B30 A, N52 B30 A	12.07→ 10.13		**4010-OX**						
135 i 200-272 kW (272-370 PS) N54 B30 A, N55 B30 A	03.08→ 10.13		**4010-OX**	→02.10 03.10→	**4262-AP** **4739-AP**		**4521-FP**		**769-AC** **4200-ACC**
135 i 200-272 kW (272-370 PS) N55 B30 A	03.08→ 12.13		**4010-OX**	→02.10 03.10→	**4262-AP** **4739-AP**		**4521-FP**		**769-AC** **4200-ACC**

© MS Motorservice International GmbH 2021

See disclaimer on page 1

1 Coupe (E82)									
118 d 66-150 kW (90-204 PS) N47 D20 C	09.09→ 10.13		**4874-OX**		**4480-AP**		**4660-FP**		**769-AC** **4200-ACC**
118 d 66-150 kW (90-204 PS) N47 D20 C	09.09→ 10.13		**4874-OX**		**4480-AP**		**4660-FP**		**769-AC** **4200-ACC**
120 d 66-150 kW (90-204 PS) N47 D20 A, N47 D20 C	09.07→ 10.13		**4874-OX**		**4480-AP**		**4660-FP**		**769-AC** **4200-ACC**
120 d 66-150 kW (90-204 PS) N47 D20 A, N47 D20 C	09.07→ 10.13		**4874-OX**		**4480-AP**		**4660-FP**		**769-AC** **4200-ACC**
120 d 66-150 kW (90-204 PS) N47 D20 A, N47 D20 C	09.07→ 10.13		**4874-OX**		**4480-AP**				
120 i 90-125 kW (122-170 PS) N43 B20 A	10.07→ 10.13		**661-OX**		**4009-AR**		**4521-FP**		**769-AC** **4200-ACC**
120 i 95-125 kW (129-170 PS) N46 B20 B, N46 B20 BD, N46 B20 C, N46 B20 E	09.09→ 10.13				**994-AR**		**4521-FP**		
123 d 150-160 kW (204-218 PS) N47 D20 B, N47 D20 D	10.07→ 10.13		**4874-OX**		**4480-AP**		**4660-FP**		**769-AC** **4200-ACC**
125 i 155-200 kW (211-272 PS) N52 B30 A, N52 B30 B, N52 B30 BF	03.08→ 10.13		**4010-OX**		**4034-AR**		**4521-FP**		**769-AC** **4200-ACC**
128 i 155-200 kW (211-272 PS) N51 B30 A, N52 B30 A	10.07→ 10.13		**4010-OX**						
135 i 200-272 kW (272-370 PS) N54 B30 A, N55 B30 A	10.07→ 10.13		**4010-OX**	03.10→	**4262-AP** **4739-AP**		**4521-FP**		**769-AC** **4200-ACC**
135 i 200-272 kW (272-370 PS) N54 B30 A, N55 B30 A	10.07→ 10.13		**4010-OX**						
M 200-264 kW (272-359 PS) N54 B30 A	03.11→ 06.12		**4010-OX**		**4262-AP**		**4521-FP**		
1502-2002 (E10)									
1502 55-77 kW (75-105 PS) M10 B16 (16A)	01.75→ 07.77		**056-OS**						
1600 Ti 55-77 kW (75-105 PS) M10 B16 (16A)	09.67→ 11.69		**056-OS**						
1600/2 55-77 kW (75-105 PS) M10 B16 A	12.67→ 12.71		**056-OS**						
1602 55-77 kW (75-105 PS) M10 B16 A	04.71→ 07.75	04.72→	**056-OS**						
1802 66-77 kW (90-105 PS) M10 B18	05.71→ 07.75	04.72→	**056-OS**						
2002 74-101 kW (101-137 PS) M10 B20 A	02.68→ 07.75	04.72→	**056-OS**						
2002 Tii 96 kW (130 PS) M10 B20 (23EA)	04.71→ 06.75	04.72→	**056-OS**						
2002 Turbo 125 kW (170 PS) M10 B20 (22T A)	01.74→ 07.75		**056-OS**						
2002 tii 74-101 kW (101-137 PS) M 15, M10 B20	01.71→ 07.75	05.71→	**056-OS**			(AL), 05.71→	**080-FP**		
1502-2002 Convertible (E10)									
1600-2 55-77 kW (75-105 PS) M10 B16 (16A)	12.67→ 10.71		**056-OS**						
2002 74-101 kW (101-137 PS) M10 B20	05.71→ 07.75	04.72→	**056-OS**						
1502-2002 Touring (E6)									
1600 55-77 kW (75-105 PS) M10 B16 (16A)	05.71→ 04.73		**056-OS**						

See disclaimer on page 1

© MS Motorservice International GmbH 2021

1502-2002 Touring (E6)									
1802 66-77 kW (90-105 PS) M10 B18	05.71→ 07.75	04.72→	**056-OS**						
2002 74-101 kW (101-137 PS) M10 B20	05.71→ 07.75	04.72→	**056-OS**						
2 Active Tourer (F45)									
214 d 70-85 kW (95-116 PS) B37 C15 A	07.14→ 02.18				**4708-AP**		**4746-FP**		**4611-AC** **4621-ACC**
216 d 70-85 kW (95-116 PS) B37 C15 A	03.14→		**4959-OX**		**4708-AP**		**4746-FP**		**4611-AC** **4621-ACC**
216 i 75-103 kW (102-140 PS) B38 A15 A	02.15→ 02.18		**4959-OX**		**4708-AP** **4742-AP**				**4611-AC** **4621-ACC**
216 i 75-103 kW (102-140 PS) B38 A15 A	03.18→		**4959-OX**		**4708-AP**				
218 d 100-170 kW (136-231 PS) B47 C20 A, B47 C20 B	11.13→				**4708-AP**		**4746-FP**		**4611-AC** **4621-ACC**
218 d 100-140 kW (136-190 PS) B47 C20 A	11.13→ 02.18				**4708-AP**		**4746-FP**		**4611-AC** **4621-ACC**
218 d 100-170 kW (136-231 PS) B47 C20 B	03.18→		**4959-OX**		**4708-AP**		**4746-FP**		**4611-AC** **4621-ACC**
218 d xDrive 100-140 kW (136-190 PS) B47 C20 A	12.14→ 02.18				**4708-AP**		**4746-FP**		**4611-AC** **4621-ACC**
218 d xDrive 100-140 kW (136-190 PS) B47 C20 A	12.14→ 02.18				**4708-AP**		**4746-FP**		**4611-AC** **4621-ACC**
218 d xDrive 100-170 kW (136-231 PS) B47 C20 B	03.18→		**4959-OX**		**4708-AP**		**4746-FP**		**4611-AC** **4621-ACC**
218 d xDrive 100-170 kW (136-231 PS) B47 C20 B	03.18→		**4959-OX**		**4708-AP**		**4746-FP**		**4611-AC** **4621-ACC**
218 i 75-103 kW (102-140 PS) B38 A15 A	07.14→		**4959-OX**		**4708-AP** **4742-AP**				**4611-AC** **4621-ACC**
218 i 75-103 kW (102-140 PS) B38 A15 A	03.18→		**4959-OX**		**4708-AP**				
220 d 100-140 kW (136-190 PS) B47 C20 A	03.14→ 02.18				**4708-AP**		**4746-FP**		**4611-AC** **4621-ACC**
220 d 100-140 kW (136-190 PS) B47 C20 A	03.14→ 02.18				**4708-AP**		**4746-FP**		**4611-AC** **4621-ACC**
220 d 100-170 kW (136-231 PS) B47 C20 B	03.18→		**4959-OX**		**4708-AP**		**4746-FP**		**4611-AC** **4621-ACC**
220 d 100-170 kW (136-231 PS) B47 C20 B	03.18→		**4959-OX**		**4708-AP**		**4746-FP**		**4611-AC** **4621-ACC**
220 d xDrive 100-140 kW (136-190 PS) B47 C20 A	03.14→ 02.18				**4708-AP**		**4746-FP**		**4611-AC** **4621-ACC**
220 d xDrive 100-140 kW (136-190 PS) B47 C20 A	03.14→ 02.18				**4708-AP**		**4746-FP**		**4611-AC** **4621-ACC**
220 d xDrive 100-170 kW (136-231 PS) B47 C20 B	03.18→		**4959-OX**		**4708-AP**		**4746-FP**		**4611-AC** **4621-ACC**
220 d xDrive 100-170 kW (136-231 PS) B47 C20 B	03.18→		**4959-OX**		**4708-AP**		**4746-FP**		**4611-AC** **4621-ACC**
220 i 120-170 kW (163-231 PS) B48 A20 A	03.14→		**4959-OX**		**4708-AP** **4742-AP**				**4611-AC** **4621-ACC**

© MS Motorservice International GmbH 2021

See disclaimer on page 1

2 Active Tourer (F45)									
220 i 120-170 kW (163-231 PS) B48 A20 A	03.14→				**4708-AP** **4742-AP**				**4611-AC** **4621-ACC**
220 i 131-141 kW (178-192 PS) B48 A20 F	03.18→				**4708-AP** **4742-AP**				**4611-AC** **4621-ACC**
220 i Flex 120-170 kW (163-231 PS) B48 A20 A	01.17→		**4959-OX**						
225 i 141-195 kW (192-265 PS) B48 A20 B	11.13→		**4959-OX**		**4708-AP** **4742-AP**				**4611-AC** **4621-ACC**
225 i xDrive 141-195 kW (192-265 PS) B48 A20 B	03.14→		**4959-OX**		**4708-AP** **4742-AP**				**4611-AC** **4621-ACC**
225 xe Plug-in-Hybrid 70-103 kW (95-140 PS) B38 A15 A, IA1	11.14→				**4708-AP** **4742-AP**				**4611-AC** **4621-ACC**
225 xe Plug-in-Hybrid 70-103 kW (95-140 PS) B38 A15 A, IA1	11.14→				**4742-AP**				**4611-AC** **4621-ACC**
2 Convertible (F23)									
218 d 85-155 kW (116-211 PS) B47 D20 A	07.15→		**4893-OX**		**4516-AP**				
218 d 85-155 kW (116-211 PS) B47 D20 A	07.15→		**4893-OX**		**4516-AP**				
218 i 80-100 kW (109-136 PS) B38 B15 A	03.15→		**4893-OX**		**4515-AP**				
220 d 85-155 kW (116-211 PS) B47 D20 A	03.14→		**4674-OX** **4893-OX**		**4516-AP**				
220 d 85-155 kW (116-211 PS) B47 D20 A	03.14→		**4893-OX**		**4516-AP**				
220 i 110-205 kW (150-279 PS) N20 B20 A, N20 B20 B	04.14→ 07.16		**4672-OX**		**4515-AP**				
220 i 115-190 kW (156-258 PS) B48 B20 A	09.15→		**4893-OX**		**4894-AP**				
225 d 85-170 kW (116-231 PS) B47 D20 B	07.15→		**4893-OX**		**4516-AP**				
228 i 110-205 kW (150-279 PS) N20 B20 A	11.14→		**4672-OX**		**4515-AP**				
228 i xDrive 110-205 kW (150-279 PS) N20 B20 A	09.15→		**4010-OX**		**4515-AP**				
230 i 120-215 kW (163-292 PS) B46 B20 B, B48 B20 B	07.16→		**4893-OX**		**4894-AP**				
M 235 i 200-272 kW (272-370 PS) N55 B30 A	11.14→		**4010-OX**						
M 235 i xDrive 200-272 kW (272-370 PS) N55 B30 A	07.15→		**4010-OX**						
M 240 i 239-265 kW (325-360 PS) B58 B30 A	09.15→				**4894-AP**				
M 240 i xDrive 239-265 kW (325-360 PS) B58 B30 A	09.15→				**4894-AP**				
2 Coupe (F22, F87)									
218 d 66-150 kW (90-204 PS) N47 D20 C	03.14→ 06.15		**4674-OX**		**4516-AP**		**4548-FP**		
218 d 66-155 kW (90-211 PS) B47 D20 A, N47 D20 C	03.14→ 06.15		**4893-OX**		**4516-AP**				
218 d 85-155 kW (116-211 PS) B47 D20 A	07.15→		**4893-OX**		**4516-AP**				

See disclaimer on page 1

© MS Motorservice International GmbH 2021

2 Coupe (F22, F87)									
218 i 80-100 kW (109-136 PS) B38 B15 A	03.15→		**4893-OX**		**4515-AP**				
220 d 66-150 kW (90-204 PS) N47 D20 C	10.12→ 11.14		**4674-OX**		**4516-AP**		**4548-FP**		
220 d 66-150 kW (90-204 PS) N47 D20 C	10.12→ 11.14		**4674-OX**		**4516-AP**		**4548-FP**		
220 d 85-155 kW (116-211 PS) B47 D20 A	03.14→		**4674-OX** **4893-OX**		**4516-AP**		**4548-FP**		
220 d 66-155 kW (90-211 PS) B47 D20 A, N47 D20 C	11.14→		**4893-OX**		**4516-AP**				
220 d xDrive 85-155 kW (116-211 PS) B47 D20 A	06.14→		**4674-OX** **4893-OX**		**4516-AP**				
220 d xDrive 85-155 kW (116-211 PS) B47 D20 A	03.15→		**4893-OX**		**4516-AP**				
220 i 110-205 kW (150-279 PS) N20 B20 A, N20 B20 B	10.13→		**4672-OX**		**4515-AP**				
220 i 115-190 kW (156-258 PS) B48 B20 A	09.15→		**4893-OX**		**4894-AP**				
225 d 150-160 kW (204-218 PS) N47 D20 D	01.14→		**4674-OX**		**4516-AP**		**4548-FP**		
225 d 85-170 kW (116-231 PS) B47 D20 B	07.15→		**4893-OX**		**4516-AP**				
228 i 110-205 kW (150-279 PS) N20 B20 A	01.14→				**4515-AP**				
228 i 110-205 kW (150-279 PS) N20 B20 A, N26 B20 A	07.14→		**4672-OX**		**4516-AP**				
228 i xDrive 110-205 kW (150-279 PS) N20 B20 A, N26 B20 A	07.14→		**4010-OX**		**4515-AP**				
230 i 120-215 kW (163-292 PS) B46 B20 B, B48 B20 B	07.16→		**4893-OX**		**4894-AP**				
M 235 i 200-272 kW (272-370 PS) N55 B30 A	10.13→		**4010-OX**						
M 235 i 200-272 kW (272-370 PS) N55 B30 A	03.14→		**4010-OX**						
M 235 i xDrive 200-272 kW (272-370 PS) N55 B30 A	07.14→		**4010-OX**						
M 240 i 239-265 kW (325-360 PS) B58 B30 A	09.15→				**4894-AP**				
M 240 i xDrive 239-265 kW (325-360 PS) B58 B30 A	09.15→				**4894-AP**				
M2 200-272 kW (272-370 PS) N55 B30 A	11.15→ 06.18		**4010-OX**						
2 Gran Coupe (F44)									
216 d 70-85 kW (95-116 PS) B37 C15 A	03.20→		**4959-OX**				**4746-FP**		
218 d 100-170 kW (136-231 PS) B47 C20 B	11.19→						**4746-FP**		
218 d 100-170 kW (136-231 PS) B47 C20 B	07.20→						**4746-FP**		
218 i 75-103 kW (102-140 PS) B38 A15 A	11.19→		**4959-OX**						
220 d 100-170 kW (136-231 PS) B47 C20 B	11.19→						**4746-FP**		
220 d 100-170 kW (136-231 PS) B47 C20 B	11.19→		**4959-OX**				**4746-FP**		

© MS Motorservice International GmbH 2021

See disclaimer on page 1

2 Gran Coupe (F44)									
220 d xDrive 100-170 kW (136-231 PS) B47 C20 B	07.20→						**4746-FP**		
228 i xDrive 170 kW (231 PS) B46 A20 B	11.19→		**4959-OX**						
2 Gran Tourer (F46)									
214 d 70-85 kW (95-116 PS) B37 C15 A	07.15→ 02.18				**4708-AP**		**4746-FP**		**4611-AC** **4621-ACC**
216 d 70-85 kW (95-116 PS) B37 C15 A	08.14→		**4959-OX**		**4708-AP**		**4746-FP**		**4611-AC** **4621-ACC**
216 i 75-103 kW (102-140 PS) B38 A15 A	09.14→ 02.18		**4959-OX**		**4708-AP**				**4611-AC** **4621-ACC**
216 i 75-103 kW (102-140 PS) B38 A15 A	03.18→		**4959-OX**		**4708-AP**				
218 d 100-140 kW (136-190 PS) B47 C20 A	07.14→ 02.18				**4708-AP**		**4746-FP**		**4611-AC** **4621-ACC**
218 d 100-140 kW (136-190 PS) B47 C20 A	07.14→ 02.18				**4708-AP**		**4746-FP**		**4611-AC** **4621-ACC**
218 d 100-170 kW (136-231 PS) B47 C20 B	03.18→		**4959-OX**		**4708-AP**		**4746-FP**		**4611-AC** **4621-ACC**
218 d 100-170 kW (136-231 PS) B47 C20 B	03.18→		**4959-OX**		**4708-AP**		**4746-FP**		**4611-AC** **4621-ACC**
218 d xDrive 100-140 kW (136-190 PS) B47 C20 A	03.15→ 02.18				**4708-AP**		**4746-FP**		**4611-AC** **4621-ACC**
218 d xDrive 100-140 kW (136-190 PS) B47 C20 A	03.15→ 02.18				**4708-AP**		**4746-FP**		**4611-AC** **4621-ACC**
218 d xDrive 100-170 kW (136-231 PS) B47 C20 B	03.18→		**4959-OX**		**4708-AP**		**4746-FP**		**4611-AC** **4621-ACC**
218 d xDrive 100-170 kW (136-231 PS) B47 C20 B	03.18→		**4959-OX**		**4708-AP**		**4746-FP**		**4611-AC** **4621-ACC**
218 i 75-103 kW (102-140 PS) B38 A15 A	03.15→ 02.18		**4959-OX**		**4708-AP**				**4611-AC** **4621-ACC**
218 i 75-103 kW (102-140 PS) B38 A15 A	04.17→		**4959-OX**		**4708-AP**				
220 d 100-140 kW (136-190 PS) B47 C20 A	09.14→ 02.18				**4708-AP**		**4746-FP**		**4611-AC** **4621-ACC**
220 d 100-140 kW (136-190 PS) B47 C20 A	09.14→ 02.18				**4708-AP**		**4746-FP**		**4611-AC** **4621-ACC**
220 d 100-170 kW (136-231 PS) B47 C20 B	03.18→		**4959-OX**		**4708-AP**		**4746-FP**		**4611-AC** **4621-ACC**
220 d 100-170 kW (136-231 PS) B47 C20 B	03.18→		**4959-OX**		**4708-AP**		**4746-FP**		**4611-AC** **4621-ACC**
220 d xDrive 100-140 kW (136-190 PS) B47 C20 A	03.15→ 02.18				**4708-AP**		**4746-FP**		**4611-AC** **4621-ACC**
220 d xDrive 100-140 kW (136-190 PS) B47 C20 A	03.15→ 02.18				**4708-AP**		**4746-FP**		**4611-AC** **4621-ACC**
220 d xDrive 100-170 kW (136-231 PS) B47 C20 B	03.18→ 02.18		**4959-OX**		**4708-AP**		**4746-FP**		**4611-AC** **4621-ACC**
220 d xDrive 100-170 kW (136-231 PS) B47 C20 B	03.18→ 02.18		**4959-OX**		**4708-AP**		**4746-FP**		**4611-AC** **4621-ACC**

See disclaimer on page 1

© MS Motorservice International GmbH 2021

2 Gran Tourer (F46)									
220 i 120-170 kW (163-231 PS) B48 A20 A	03.15→ 02.18		**4959-OX**		**4708-AP**				**4611-AC** **4621-ACC**
220 i 120-170 kW (163-231 PS) B48 A20 A	03.15→ 02.18		**4959-OX**		**4708-AP**				**4611-AC** **4621-ACC**
2500-3.3 (E3)									
3.2 Li 130-152 kW (177-207 PS) M30 B32, M30 B32 (330EL)	10.75→ 04.77					(AL)	**080-FP**		
3.3 L 140 kW (190 PS) M30 B33 (35/40 INAT)	01.74→ 09.76					(AL)	**080-FP**		
3 (E21)									
315 55-77 kW (75-105 PS) M10 B16 (164VB)	03.81→ 03.84		**056-OS**				**074-FP**		
316 55-77 kW (75-105 PS) M10 B16 (164VA)	08.75→ 08.80		**056-OS**				**074-FP**		
316 66-77 kW (90-105 PS) M10 B18 (184VC)	09.80→ 12.82		**056-OS**				**074-FP**		
318 66-77 kW (90-105 PS) M10 B18 (184VA)	08.75→ 08.80		**056-OS**				**074-FP**		
318 i 66-77 kW (90-105 PS) M10 B18 (184VA)	11.79→ 08.82	 (15)	**051-OS** **056-OS**			 (P)	**032-FP** **632-FP**		
320 74-101 kW (101-137 PS) M10 B20	06.75→ 07.79		**056-OS**				**074-FP**		
320 i 74-101 kW (101-137 PS) M10 B20	06.75→ 08.82		**051-OS**						
320/6 90-110 kW (122-150 PS) M20 B20 (206VA)	08.77→ 10.82		**051-OS**		**006-AR**		**074-FP**		
323 i 102-110 kW (139-150 PS) M20 B23 (236EA)	01.78→ 10.82		**051-OS**			09.79→ (P), 09.79→	**032-FP** **632-FP**		
3 (E30)									
316 66-77 kW (90-105 PS) M10 B18 (184VD)	09.83→ 06.88		**056-OS**				**074-FP**		
316 (Ecotronic) 66-77 kW (90-105 PS) M10 B18 (184VD)	09.83→ 06.88		**056-OS**				**074-FP**		
316 i 66-77 kW (90-105 PS) M10 B18 (184KA)	08.87→ 08.88		**137-OC**		**090-AP**	 (P)	**032-FP** **632-FP**		
316 i 73-75 kW (99-102 PS) M40 B16 (164E1)	09.87→ 06.91		**137-OC**		**090-AP**	→06.90 (P), →06.90 07.90→	**032-FP** **632-FP** **224-FP**		
316 i 73-75 kW (99-102 PS) M40 B16 (164E1)	07.88→ 06.91		**137-OC**		**090-AP**	→06.90 (P), →06.90 07.90→	**032-FP** **632-FP** **224-FP**		
318 i 66-77 kW (90-105 PS) M10 B18 (184EA), M10 B18 (184EB), M10 B18 (184EZ)	09.82→ 08.87	(15)	**051-OS** **056-OS**			 (P)	**032-FP** **632-FP**		
318 i 66-77 kW (90-105 PS) M10 B18 (184KA)	12.84→ 08.88	(15), →08.87 →08.87 09.87→	**051-OS** **056-OS** **137-OC**	09.87→	**090-AP**	 (P)	**032-FP** **632-FP**		
318 i 83-85 kW (113-116 PS) M40 B18 (184E1)	06.87→ 12.91		**137-OC**		**090-AP**	→06.90 (P), →06.90 07.90→	**032-FP** **632-FP** **224-FP**		

© MS Motorservice International GmbH 2021

See disclaimer on page 1

3 (E30)									
318 i 83-85 kW (113-116 PS) M40 B18 (184E1)	09.87→ 06.91		**137-OC**		**090-AP**	→06.90 (P), →06.90 07.90→	**032-FP** **632-FP** **224-FP**		
318 is 100-103 kW (136-140 PS) M42 B18 (184S1)	09.89→ 08.91		**137-OC**		**090-AP**		**224-FP**		
320 i 90-110 kW (122-150 PS) M20 B20 (206EB)	09.82→ 12.91			→09.85	**090-AP**	10.89→	**224-FP**		
320 i 90-110 kW (122-150 PS) M20 B20 (206KA)	10.86→ 04.91		**051-OS**		**090-AP**	(P) 10.89→	**032-FP** **632-FP** **224-FP**		
320 i 90-110 kW (122-150 PS) M20 B20 (206KA)	10.86→ 04.91				**090-AP**	10.89→	**032-FP** **224-FP**		
320 is 141 kW (192 PS) S14 B20 (204EA)	05.88→ 12.90		**056-OS**				**032-FP**		
323 i 102-110 kW (139-150 PS) M20 B23 (236EB)	09.82→ 08.83		**051-OS**						
323 i 102-110 kW (139-150 PS) M20 B23 (236EC), M20 B23 (236EW)	09.83→ 09.86		**051-OS**	09.85→	**090-AP**	(P)	**032-FP** **632-FP**		
324 d 63 kW (86 PS) M21 D24 (246DA), M21 D24 (246DB)	09.85→ 12.90					→11.88	**001-FS**		
325 e 2.7 90-95 kW (122-129 PS) M20 B27 (276KA), M20 B27 (276KB)	10.83→ 12.88		**051-OS**	09.85→	**090-AP**	(P)	**032-FP** **632-FP**		
325 e 2.7 90-95 kW (122-129 PS) M20 B27 (276KB)	01.85→ 08.87		**051-OS**		**090-AP**	(P)	**032-FP** **632-FP**		
325 i 125-141 kW (170-192 PS) M20 B25 (256E2)	09.83→ 11.89		**051-OS**	plastic housing	**090-AP**	→09.89 (P), →09.89 10.89→	**032-FP** **632-FP** **224-FP**		
325 i 125-141 kW (170-192 PS) M20 B25 (256E2)	05.84→ 01.91					10.89→	**224-FP**		
325 i 125-141 kW (170-192 PS) M20 B25 (256E1), M20 B25 (256E2), M20 B25 (256EX), M20 B25 (256K1)	12.86→ 06.91		**051-OS**	plastic housing	**090-AP**	→09.89 (P), →09.89 10.89→	**032-FP** **632-FP** **224-FP**		
325 i X 125-141 kW (170-192 PS) M20 B25 (256E1), M20 B25 (256E2), M20 B25 (256EX), M20 B25 (256K1)	03.86→ 12.87		**051-OS**	plastic housing	**090-AP**				
325 i X 125-141 kW (170-192 PS) M20 B25 (256E1), M20 B25 (256E2), M20 B25 (256EX), M20 B25 (256K1)	09.86→ 08.91		**051-OS**	plastic housing	**090-AP**	→09.89 (P), →09.89 10.89→	**032-FP** **632-FP** **224-FP**		
M3 2.3 143-162 kW (195-220 PS) S14 B23 (234EA), S14 B23 (234S2)	01.86→ 12.90		**056-OS**						
M3 2.3 143-162 kW (195-220 PS) S14 B23 (234EA), S14 B23 (234S1), S14 B23 (234S2)	07.86→ 06.91		**056-OS**						
M3 2.3 143-162 kW (195-220 PS) S14 B23 (234EA), S14 B23 (234S2)	02.87→ 05.89		**056-OS**						
M3 EVO I 2.3 143-162 kW (195-220 PS) S14 B23 (234EA)	10.88→ 10.90		**056-OS**						
320i 2.0 (AUS/CH/S) 92 kW (125 PS) M20 B20 L	09.82→ 87		**051-OS**	09.85→	**090-AP**	(P)	**032-FP** **632-FP**		
3 (E36)									
316 i 73-75 kW (99-102 PS) M40 B16 (164E1)	03.91→ 08.93		**137-OC**		**090-AP**		**224-FP**		

See disclaimer on page 1

© MS Motorservice International GmbH 2021

3 (E36)									
316 i 75-77 kW (102-105 PS) M43 B16 (164E2)	09.93→ 05.98	→08.95 09.95→	**137-OC** **564-OX**	→08.95 09.95→	**090-AP** **291-AP**	→08.95 09.95→	**224-FP** **328-FP**		
318 i 83-85 kW (113-116 PS) M40 B18 (184E1)	09.90→ 08.93		**137-OC**		**090-AP**		**224-FP**		
318 i 100-103 kW (136-140 PS) M42 B18 (184S1)	02.92→ 12.95						**224-FP**		
318 i 83-85 kW (113-116 PS) M43 B18 (184E2)	09.93→ 11.98	 09.95→	**137-OC** **564-OX**	 09.95→	**090-AP** **291-AP**	 09.94→	**224-FP** **328-FP**		
318 is 100-103 kW (136-140 PS) M42 B18 (184S1)	09.93→ 12.95	→08.95 09.95→	**137-OC** **564-OX**	→11.93 12.93→	**090-AP** **291-AP**	→08.94 09.94→	**224-FP** **328-FP**		
318 is 103 kW (140 PS) M44 B19 (194S1)	01.96→ 05.98		**564-OX**		**291-AP**		**328-FP**		
318 tds 66 kW (90 PS) M41 D17 (174T1)	01.95→ 02.98						**382-FS**		
320 i 100-110 kW (136-150 PS) M50 B20 (206S1), M50 B20 (206S2), M52 B20 (206S3)	01.91→ 02.98	→08.95 09.95→	**116-OC** **566-OX**		**178-AP**	→08.94 (P), →08.94 09.94→	**032-FP** **632-FP** **328-FP**		
323 i 120-141 kW (163-192 PS) M52 B25 (256S3)	05.95→ 11.98	 →09.95	**566-OX** **116-OC**		**178-AP**		**328-FP**		
325 i 141 kW (192 PS) M50 B25 (256S1), M50 B25 (256S2)	09.90→ 12.95		**116-OC**		**178-AP**	 (P) 10.94→	**032-FP** **632-FP** **328-FP**		
325 td 85-105 kW (115-143 PS) M51 D25 (256T1)	09.91→ 02.98				**324-AP**		**382-FS**		
325 tds 85-105 kW (115-143 PS) M51 D25 (256T1)	05.93→ 02.98		**362-OC**		**324-AP**		**382-FS**		
328 i 141-143 kW (192-194 PS) M52 B28 (286S1)	01.95→ 04.98	→08.95 09.95→	**116-OC** **566-OX**		**178-AP**		**328-FP**		
M3 3.0 179-217 kW (243-295 PS) S50 B30 (306S1)	10.94→ 07.95				**178-AP**		**224-FP** **328-FP**		
M3 3.2 236 kW (321 PS) S50 B32 (326S1)	10.95→ 01.98				**178-AP**				
M3 3.0i 24V (USA) 180 kW (245 PS) S50 B30 US	09.92→ 12.95				**178-AP**	→08.94 09.94→	**224-FP** **328-FP**		
3 (E46)									
316 i 77-87 kW (105-118 PS) M43 B19 (194E1)	12.98→ 02.02		**564-OX**		**178-AP**		**328-FP**		**747-AC** **748-ACC**
316 i 77 kW (105 PS) M43 B16 (164E3)	04.00→ 02.05		**661-OX**		**903-AR**		**646-FP**		**747-AC** **748-ACC**
316 i 85 kW (115 PS) N42 B18 A, N46 B18 A	02.02→ 02.05		**661-OX**		**903-AR**		**646-FP**		**747-AC** **748-ACC**
316 i 77-85 kW (105-115 PS) N40 B16 A, N45 B16 A	06.02→ 02.05				**903-AR**				
318 d 85-100 kW (116-136 PS) M47 D20 (204D1)	09.01→ 03.03		**567-OX**		**913-AR**		**653-FC**		**747-AC** **748-ACC**
318 d 85-120 kW (116-163 PS) M47 D20 (204D4)	03.03→ 02.05		**567-OX** **628-OX**		**913-AR**		**644-FP**		**747-AC** **748-ACC**
318 i 77-87 kW (105-118 PS) M43 B19 (194E1)	12.97→ 09.01		**564-OX**		**178-AP**		**328-FP**		**747-AC** **748-ACC**
318 i 95-125 kW (129-170 PS) N42 B20 A, N46 B20 A, N46 B20 C	09.01→ 02.05		**661-OX**		**903-AR**		**646-FP**		**747-AC** **748-ACC**

© MS Motorservice International GmbH 2021

See disclaimer on page 1

3 (E46)									
318 i 100-110 kW (136-150 PS) N42 B20 A	09.01→ 02.05				**903-AR**				
320 d 85-100 kW (116-136 PS) M47 D20 (204D1)	02.98→ 08.01		**567-OX**		**913-AR**		**653-FC**		**747-AC** **748-ACC**
320 d 85-100 kW (116-136 PS) M47 D20 (204D1)	04.98→ 09.01		**567-OX**		**913-AR**		**653-FC**		**747-AC** **748-ACC**
320 d 85-120 kW (116-163 PS) M47 D20 (204D4)	09.01→ 05.05		**567-OX**		**913-AR**		**644-FP**		**747-AC** **748-ACC**
320 i 100-110 kW (136-150 PS) M52 B20 (206S4)	03.98→ 09.00		**566-OX**		**178-AP**		**328-FP**		**747-AC** **748-ACC**
320 i 120-125 kW (163-170 PS) M54 B22 (226S1)	09.00→ 02.05		**566-OX**		**178-AP**	→05.01 06.01→	**328-FP** **646-FP**		**747-AC** **748-ACC**
320 i 120-125 kW (163-170 PS) M54 B22 (226S1)	09.00→ 02.05				**178-AP**		**328-FP** **646-FP**		
323 i 120-141 kW (163-192 PS) M52 B25 (256S4)	03.98→ 09.00		**566-OX**		**178-AP**		**328-FP**		**747-AC** **748-ACC**
325 i 137-141 kW (186-192 PS) M54 B25 (256S5), M56 B25 (256S6)	09.00→ 04.05				**178-AP**				
325 i 137-141 kW (186-192 PS) M54 B25 (256S5)	09.00→ 02.05		**566-OX**		**178-AP**	→05.01 06.01→	**328-FP** **646-FP**		**747-AC** **748-ACC**
325 xi 137-141 kW (186-192 PS) M54 B25 (256S5), M56 B25 (256S6)	09.00→ 04.05				**178-AP**				
325 xi 137-141 kW (186-192 PS) M54 B25 (256S5)	09.00→ 02.05		**566-OX**		**178-AP**	→05.01 06.01→	**328-FP** **646-FP**		**747-AC** **748-ACC**
328 i 141-144 kW (192-196 PS) M52 B28 (286S2)	02.98→ 06.00		**566-OX**		**178-AP**		**328-FP**		**747-AC** **748-ACC**
330 d 135-142 kW (184-193 PS) M57 D30 (306D1)	10.99→ 02.05				**914-AR**		**654-FP**		
330 d 150-160 kW (204-218 PS) M57 D30 (306D2)	03.03→ 02.05				**914-AR**		**644-FP**		
330 i 163-170 kW (222-231 PS) M54 B30 (306S3)	06.00→ 02.05		**566-OX**		**178-AP**		**646-FP**		**747-AC** **748-ACC**
330 i 163-170 kW (222-231 PS) M54 B30 (306S3)	01.01→ 04.05				**178-AP**				
330 xd 135-142 kW (184-193 PS) M57 D30 (306D1)	01.00→ 02.03				**914-AR**		**654-FP**		
330 xd 150-160 kW (204-218 PS) M57 D30 (306D2)	09.02→ 12.04				**914-AR**		**644-FP**		
330 xi 163-170 kW (222-231 PS) M54 B30 (306S3)	06.00→ 02.05		**566-OX**		**178-AP**		**646-FP**		**747-AC** **748-ACC**
330 xi 163-170 kW (222-231 PS) M54 B30 (306S3)	09.04→ 04.05				**178-AP**				
3 (E90)									
316 d 66-150 kW (90-204 PS) N47 D20 C	07.09→ 12.11	 03.10→	**4874-OX** **4674-OX**		**4480-AP**	→01.10 02.10→	**902-FP** **4498-FP**		**769-AC** **4200-ACC**
316 i 85 kW (115 PS) N45 B16 A, N45 B16 AC	09.05→ 10.11						**4521-FP**		
316 i 85-90 kW (115-122 PS) N43 B16 A, N43 B16 AA	09.07→ 10.11		**661-OX**		**4009-AR**		**4521-FP**		**769-AC** **4200-ACC**
318 d 85-120 kW (116-163 PS) M47 D20 (204D4)	03.05→ 08.07		**628-OX**		**913-AR**		**902-FP**		**769-AC** **4200-ACC**

See disclaimer on page 1

© MS Motorservice International GmbH 2021

3 (E90)									
318 d 66-150 kW (90-204 PS) N47 D20 A, N47 D20 C	02.07→ 10.11	→08.07 03.10→	**4874-OX** **628-OX** **4674-OX**		**4480-AP** **913-AR**	→01.10 02.10→	**902-FP** **4498-FP**		**769-AC** **4200-ACC**
318 d 66-150 kW (90-204 PS) N47 D20 A, N47 D20 C	09.07→ 10.11		**4874-OX**		**4480-AP**		**4498-FP** **902-FP**		
318 i 95-125 kW (129-170 PS) N46 B20 B	09.05→ 08.07		**661-OX**		**994-AR**				**769-AC** **4200-ACC**
318 i 90-125 kW (122-170 PS) N43 B20 A	09.07→ 10.11		**661-OX**		**994-AR**		**4521-FP**		**769-AC** **4200-ACC**
318 i 95-125 kW (129-170 PS) N46 B20 B, N46 B20 C, N46 B20 CC, N46 B20 CD, N46 B20 E	09.07→ 10.11		**661-OX**		**994-AR**		**4521-FP**		**769-AC** **4200-ACC**
320 d 85-120 kW (116-163 PS) M47 D20 (204D4)	12.04→ 08.07		**628-OX**		**913-AR**	→01.10 02.10→	**902-FP** **4498-FP**		**769-AC** **4200-ACC**
320 d 85-120 kW (116-163 PS) M47 D20 (204D4)	12.04→ 09.07		**628-OX**		**913-AR**		**902-FP**		**769-AC** **4200-ACC**
320 d 66-150 kW (90-204 PS) N47 D20 C	01.07→ 12.09				**4480-AP**				
320 d 66-150 kW (90-204 PS) N47 D20 A, N47 D20 C	09.07→ 10.11		**4874-OX** **628-OX**		**913-AR**	→01.10 02.10→	**902-FP** **4498-FP**		**769-AC** **4200-ACC**
320 d 66-150 kW (90-204 PS) N47 D20 A, N47 D20 C	09.07→ 02.10		**4874-OX** **628-OX**		**4480-AP**	→01.10	**902-FP**		**769-AC** **4200-ACC**
320 d 66-150 kW (90-204 PS) N47 D20 C	03.10→ 10.11		**4874-OX**		**4480-AP**				
320 d xDrive 66-150 kW (90-204 PS) N47 D20 C	09.08→ 10.11		**4874-OX**		**4480-AP**		**4498-FP** **902-FP**		
320 d xDrive 66-150 kW (90-204 PS) N47 D20 A, N47 D20 C	09.08→ 02.10		**4874-OX**		**4480-AP**		**4498-FP** **902-FP**		
320 d xDrive 66-150 kW (90-204 PS) N47 D20 C	03.10→ 10.11		**4874-OX**		**4480-AP**				
320 i 95-125 kW (129-170 PS) N46 B20 B, N46 B20 BD, N46 B20 C, N46 B20 CB	12.04→ 08.07		**661-OX**		**994-AR**				**769-AC** **4200-ACC**
320 i 95-125 kW (129-170 PS) N46 B20 B, N46 B20 C, N46 B20 CC, N46 B20 CD, N46 B20 E	02.07→ 12.11		**661-OX**		**994-AR**		**4521-FP**		**769-AC** **4200-ACC**
320 i 90-125 kW (122-170 PS) N43 B20 A	03.07→ 12.11				**994-AR**		**4521-FP**		
320 i 90-125 kW (122-170 PS) N43 B20 A	09.07→ 10.11		**661-OX**		**994-AR**		**4521-FP**		**769-AC** **4200-ACC**
320 si 127 kW (173 PS) N45 B20 A	09.05→ 08.06				**994-AR**				
323 i 130-160 kW (177-218 PS) N52 B25 A, N52 B25 B, N52 B25 BE, N52 B25 BF	09.05→ 02.07		**4010-OX**		**4034-AR**		**4521-FP**		**769-AC** **4200-ACC**
323 i 130-160 kW (177-218 PS) N52 B25 A, N52 B25 BF	03.07→ 12.11		**4010-OX**		**4034-AR**		**4521-FP**		**769-AC** **4200-ACC**
325 d 135-173 kW (184-235 PS) M57 D30 (306D3)	09.06→ 02.10		**4487-OX** **652-OX**		**914-AR**		**902-FP**		**769-AC** **4200-ACC**
325 d 150-210 kW (204-286 PS) N57 D30 A	03.10→ 10.11		**4487-OX** **652-OX**		**4480-AP**		**4498-FP**		**769-AC** **4200-ACC**
325 i 130-160 kW (177-218 PS) N52 B25 A, N52 B25 B, N52 B25 BF	12.04→ 12.11		**4010-OX**		**4034-AR**		**4521-FP**		**769-AC** **4200-ACC**

© MS Motorservice International GmbH 2021

See disclaimer on page 1

3 (E90)									
325 i 130-160 kW (177-218 PS) N52 B25 A	01.06→ 12.11		**4010-OX**		**4034-AR**		**4521-FP**		**769-AC** **4200-ACC**
325 i 150-200 kW (204-272 PS) N53 B30 A	03.07→ 12.11		**4010-OX**		**4034-AR**		**4521-FP**		**769-AC** **4200-ACC**
325 i 150-200 kW (204-272 PS) N53 B30 A	03.07→ 12.11		**4010-OX**		**4034-AR**		**4521-FP**		
325 i 130-163 kW (177-222 PS) N52 B25	09.08→ 12.09		**4010-OX**		**4034-AR**		**4521-FP**		**769-AC** **4200-ACC**
325 i xDrive 150-200 kW (204-272 PS) N53 B30 A	09.08→ 10.11		**4010-OX**		**4034-AR**		**4521-FP**		**769-AC** **4200-ACC**
325 i xDrive 150-200 kW (204-272 PS) N53 B30 A	09.08→ 10.11		**4010-OX**		**4034-AR**		**4521-FP**		
325 xi 130-160 kW (177-218 PS) N52 B25 A	09.05→ 08.08		**4010-OX**		**4034-AR**		**4521-FP**		**769-AC** **4200-ACC**
325 xi 155-200 kW (211-272 PS) N52 B30 A	09.05→ 08.06		**4010-OX**						
325 xi 150-200 kW (204-272 PS) N53 B30 A	09.07→ 08.08		**4010-OX**		**4034-AR**		**4521-FP**		**769-AC** **4200-ACC**
328 i 160-172 kW (218-234 PS) N51 B30 A	09.06→ 12.11		**4010-OX**				**4521-FP**		
328 i xDrive 155-200 kW (211-272 PS) N51 B30 A, N52 B30 A	09.08→ 12.10		**4010-OX**				**4521-FP**		**769-AC** **4200-ACC**
328 xi 155-200 kW (211-272 PS) N51 B30 A, N52 B30 A	09.06→ 12.08		**4010-OX**						
330 d 135-173 kW (184-235 PS) M57 D30 (306D3)	09.05→ 09.08		**4487-OX** **652-OX**		**914-AR**		**902-FP**		**769-AC** **4200-ACC**
330 d 150-210 kW (204-286 PS) N57 D30 A	09.05→ 12.11				**4480-AP**				
330 d 135-173 kW (184-235 PS) M57 D30 (306D3)	09.05→ 12.11			→08.08	**914-AR**				
330 d 150-210 kW (204-286 PS) N57 D30 A	09.08→ 10.11		**4487-OX** **652-OX**		**4480-AP**	→01.10 02.10→	**902-FP** **4498-FP**		**769-AC** **4200-ACC**
330 d xDrive 150-210 kW (204-286 PS) N57 D30 A	09.08→ 10.11				**4480-AP**		**4498-FP** **902-FP**		
330 i 155-200 kW (211-272 PS) N52 B30 A, N52 B30 BF	12.04→ 10.11		**4010-OX**		**4034-AR**				**769-AC** **4200-ACC**
330 i 155-200 kW (211-272 PS) N52 B30 A, N52 B30 BF	03.07→ 12.11		**4010-OX**		**4034-AR**		**4521-FP**		**769-AC** **4200-ACC**
330 i 150-200 kW (204-272 PS) N53 B30 A	09.07→ 10.11		**4010-OX**		**4034-AR**		**4521-FP**		**769-AC** **4200-ACC**
330 i xDrive 150-200 kW (204-272 PS) N53 B30 A	09.08→ 10.11		**4010-OX**		**4034-AR**		**4521-FP**		**769-AC** **4200-ACC**
330 xd 135-173 kW (184-235 PS) M57 D30 (306D3)	09.05→ 08.08		**4487-OX** **652-OX**		**914-AR**		**902-FP**		**769-AC** **4200-ACC**
330 xi 155-200 kW (211-272 PS) N52 B30 A	09.05→ 08.07		**4010-OX**		**4034-AR**				
330 xi 150-200 kW (204-272 PS) N53 B30 A	09.07→ 08.08		**4010-OX**		**4034-AR**		**4521-FP**		**769-AC** **4200-ACC**
335 d 198-221 kW (269-301 PS) M57 D30 (306D5)	09.06→ 12.11				**4480-AP**		**4498-FP** **902-FP**		
335 d 198-200 kW (269-272 PS) M57 D30 (306D4)	09.08→ 12.11						**4498-FP** **902-FP**		

See disclaimer on page 1

© MS Motorservice International GmbH 2021

3 (E90)									
335 i 200-264 kW (272-359 PS) N54 B30 A	03.06→ 12.11		**4010-OX**		**4739-AP**		**4521-FP**		**769-AC** **4200-ACC**
335 i 200-272 kW (272-370 PS) N54 B30 A, N55 B30 A	03.06→ 12.11		**4010-OX**	03.10→	**4739-AP**		**4521-FP**		**769-AC** **4200-ACC**
335 i 200-272 kW (272-370 PS) N54 B30 A, N55 B30 A	03.06→ 12.11		**4010-OX**	03.10→	**4739-AP**				
335 i 200-272 kW (272-370 PS) N54 B30 A, N55 B30 A	09.06→ 12.11		**4010-OX**	03.10→	**4739-AP**		**4521-FP**		**769-AC** **4200-ACC**
335 i xDrive 200-264 kW (272-359 PS) N54 B30 A	05.08→ 10.11		**4010-OX**	→02.10	**4262-AP**		**4521-FP**		
335 i xDrive 200-272 kW (272-370 PS) N54 B30 A, N55 B30 A	05.08→ 10.11		**4010-OX**		**4262-AP**				
335 i xDrive 200-272 kW (272-370 PS) N54 B30 A, N55 B30 A	09.08→ 10.11		**4010-OX**	→02.10	**4262-AP**		**4521-FP**		**769-AC** **4200-ACC**
335 xi 200-264 kW (272-359 PS) N54 B30 A	09.06→ 06.08		**4010-OX**		**4262-AP**		**4521-FP**		
335 xi 200-264 kW (272-359 PS) N54 B30 A	09.06→ 06.08		**4010-OX**		**4262-AP**				
335 xi 200-264 kW (272-359 PS) N54 B30 A	03.07→ 08.08		**4010-OX**		**4262-AP**		**4521-FP**		**769-AC** **4200-ACC**
M3 309 kW (420 PS) S65 B40 A	12.07→ 10.11						**4521-FP**		
335d 3.0 24V 173-210 kW (231-286 PS) M57 D30 N2	09.06→ 07.08		**652-OX**			→01.10 →01.10	**4498-FP** **902-FP** **902-FP**		**769-AC** **4200-ACC**
3 (E91)									
328i 3.0 24V (USA) 155-200 kW (211-272 PS) N52 B30 A	09.08→		**4010-OX**						**769-AC** **4200-ACC**
3 (E92)									
335d 3.0 24V 173-210 kW (231-286 PS) M57 D30 N2	09.06→ 02.10		**652-OX**				**4498-FP** **902-FP**		**769-AC** **4200-ACC**
3 (F30, F80)									
316 d 66-155 kW (90-211 PS) B47 D20 A, N47 D20 C	03.12→ 10.18		**4674-OX**		**4516-AP**		**4548-FP**		**4574-AC** **4509-ACC**
316 i 75-130 kW (102-177 PS) N13 B16 A	07.12→ 08.16		**4494-OX**		**4515-AP**				**4574-AC** **4509-ACC**
318 d 66-150 kW (90-204 PS) N47 D20 C	03.12→ 06.15		**4674-OX**		**4516-AP**		**4548-FP**		**4574-AC** **4509-ACC**
318 d 66-155 kW (90-211 PS) B47 D20 A, N47 D20 C	03.12→ 10.18		**4674-OX**		**4516-AP**		**4548-FP**		**4574-AC** **4509-ACC**
318 d 85-155 kW (116-211 PS) B47 D20 A	07.15→ 10.18		**4893-OX**		**4516-AP**				
318 d xDrive 66-150 kW (90-204 PS) N47 D20 C	07.13→ 06.15		**4674-OX**		**4516-AP**				
318 d xDrive 85-155 kW (116-211 PS) B47 D20 A	07.15→ 02.18		**4893-OX**		**4516-AP**				
318 i 80-100 kW (109-136 PS) B38 B15 A	07.15→ 10.18		**4893-OX**		**4515-AP**				
320 d 66-150 kW (90-204 PS) N47 D20 C	11.11→ 03.16		**4674-OX**		**4516-AP**		**4548-FP**		**4574-AC** **4509-ACC**

© MS Motorservice International GmbH 2021

See disclaimer on page 1

3 (F30, F80)									
320 d 66-155 kW (90-211 PS) B47 D20 A, N47 D20 C	11.11→ 10.18		**4674-OX**		**4516-AP**		**4548-FP**		**4574-AC** **4509-ACC**
320 d 66-150 kW (90-204 PS) N47 D20 C	11.11→ 03.16		**4674-OX**		**4516-AP**		**4548-FP**		**4574-AC** **4509-ACC**
320 d 85-155 kW (116-211 PS) B47 D20 A	07.15→ 10.18		**4893-OX**		**4516-AP**				
320 d xDrive 66-155 kW (90-211 PS) B47 D20 A, N47 D20 C	08.12→ 10.18		**4674-OX**		**4516-AP**				
320 d xDrive 66-150 kW (90-204 PS) N47 D20 C	08.12→ 06.15		**4674-OX**		**4516-AP**				
320 d xDrive 66-150 kW (90-204 PS) N47 D20 C	08.12→ 06.15		**4674-OX**		**4516-AP**				
320 d xDrive 85-155 kW (116-211 PS) B47 D20 A	07.15→ 10.18		**4893-OX**		**4516-AP**				
320 i 110-205 kW (150-279 PS) N20 B20 A, N20 B20 B	03.12→ 10.18				**4515-AP**				
320 i 110-205 kW (150-279 PS) N20 B20 A, N20 B20 B, N20 B20 D	03.12→ 10.18				**4515-AP**				**4574-AC** **4509-ACC**
320 i 75-130 kW (102-177 PS) N13 B16 A	11.12→ 06.16		**4494-OX** **4672-OX**		**4515-AP**				**4574-AC** **4509-ACC**
320 i 115-190 kW (156-258 PS) B48 B20 A	07.15→ 10.18		**4893-OX**		**4894-AP**				
320 i xDrive 110-205 kW (150-279 PS) N20 B20 A, N20 B20 B	07.12→ 10.18		**4010-OX**		**4515-AP**				
320 i xDrive 110-205 kW (150-279 PS) N20 B20 A, N20 B20 B	07.12→ 10.18		**4010-OX**		**4515-AP**				**4574-AC** **4509-ACC**
320 i xDrive 115-190 kW (156-258 PS) B48 B20 A	07.15→ 10.18		**4893-OX**		**4894-AP**				
325 d 150-160 kW (204-218 PS) N47 D20 D	03.13→ 02.16		**4674-OX**		**4516-AP**		**4548-FP**		**4574-AC** **4509-ACC**
325 d 150-160 kW (204-218 PS) N47 D20 D	03.13→ 02.16				**4516-AP**				
325 d 85-170 kW (116-231 PS) B47 D20 B	03.16→ 02.18		**4893-OX**		**4516-AP**				
328 i 110-205 kW (150-279 PS) N20 B20 A, N20 B20 C, N26 B20 A	11.11→ 10.18	→03.12	**4672-OX** **4753-OX**		**4515-AP**				**4574-AC** **4509-ACC**
328 i ActiveFlex 110-205 kW (150-279 PS) N20 B20 A	02.14→ 10.18				**4515-AP**				
328 i xDrive 110-205 kW (150-279 PS) N20 B20 A, N26 B20 A	07.12→ 08.16		**4010-OX** **4672-OX**		**4515-AP**				**4574-AC** **4509-ACC**
328 i xDrive 110-205 kW (150-279 PS) N20 B20 A, N26 B20 A	07.12→ 07.16		**4010-OX**		**4515-AP**				
328i 110-205 kW (150-279 PS) N20 B20 A	11.11→ 06.15				**4516-AP**				
330 d 150-210 kW (204-286 PS) N57 D30 A	07.12→ 10.18				**4945-AP**				
330 d 150-210 kW (204-286 PS) N57 D30 A	07.12→ 10.18		**4674-OX**		**4945-AP**		**4548-FP**		**4574-AC** **4509-ACC**
330 d xDrive 150-210 kW (204-286 PS) N57 D30 A	03.13→ 10.18				**4945-AP**				
330 d xDrive 150-210 kW (204-286 PS) N57 D30 A	03.13→ 10.18		**4674-OX**		**4945-AP**		**4548-FP**		**4574-AC** **4509-ACC**
330 e 115-190 kW (156-258 PS) B48 B20 A	11.15→ 10.18		**4893-OX**		**4894-AP**				

See disclaimer on page 1

© MS Motorservice International GmbH 2021

3 (F30, F80)									
330 e 115-190 kW (156-258 PS) B48 B20 A	11.15→ 10.18		**4893-OX**		**4894-AP**				
330 i 120-215 kW (163-292 PS) B46 B20 B, B48 B20 B	07.15→ 10.18		**4893-OX**		**4894-AP**				
330 i xDrive 115-215 kW (156-292 PS) B46 B20 B, B48 B20 A, B48 B20 B	07.15→ 10.18		**4893-OX**		**4894-AP**				
335 d xDrive 220-230 kW (299-313 PS) N57 D30 B	07.13→ 10.18				**4945-AP**				
335 i 200-272 kW (272-370 PS) N55 B30 A	11.11→ 07.15		**4010-OX**						**4574-AC** **4509-ACC**
335 i 200-272 kW (272-370 PS) N55 B30 A	11.11→ 06.13		**4010-OX**						**4574-AC** **4509-ACC**
335 i 200-272 kW (272-370 PS) N55 B30 A	01.13→ 12.13		**4010-OX**						
335 i 200-272 kW (272-370 PS) N55 B30 A	07.13→ 07.15		**4010-OX**						**4574-AC** **4509-ACC**
335 i xDrive 200-272 kW (272-370 PS) N55 B30 A	07.12→ 07.15		**4010-OX**						
335 i xDrive 200-272 kW (272-370 PS) N55 B30 A	07.12→ 06.13		**4010-OX**						
335 i xDrive 200-272 kW (272-370 PS) N55 B30 A	07.13→ 07.15		**4010-OX**						
340 i 239-265 kW (325-360 PS) B58 B30 A	07.15→ 10.18				**4894-AP**				
340 i 239-265 kW (325-360 PS) B58 B30 A	07.15→ 10.18				**4894-AP**				
340 i xDrive 239-265 kW (325-360 PS) B58 B30 A	07.15→ 10.18				**4894-AP**				
340 i xDrive 239-265 kW (325-360 PS) B58 B30 A	07.15→ 10.18				**4894-AP**				
ActiveHybrid 200-272 kW (272-370 PS) N55 B30 A	07.12→ 06.15		**4010-OX**						
ActiveHybrid 200-272 kW (272-370 PS) N55 B30 A	07.12→ 06.15		**4010-OX**						
3 (F31)									
320i 1.6 16V 75-130 kW (102-177 PS) N13 B16 A	05.12→		**4494-OX** **4672-OX**		**4515-AP**				**4574-AC** **4509-ACC**
328d 2.0 16V 66-150 kW (90-204 PS) N47 D20 C	03.13→		**4674-OX**		**4516-AP**		**4548-FP**		**4574-AC** **4509-ACC**
3 Compact (E36)									
316 g 75-77 kW (102-105 PS) M43 B16 (164E2)	02.96→ 08.00		**137-OC** **564-OX**		**090-AP** **291-AP**		**224-FP** **328-FP**		
316 i 75-77 kW (102-105 PS) M43 B16 (164E2)	01.94→ 08.00		**137-OC** **564-OX**		**090-AP**		**224-FP**		
316 i 77-87 kW (105-118 PS) M43 B19 (194E1)	01.99→ 08.00		**564-OX**		**291-AP**		**328-FP**		
318 tds 66 kW (90 PS) M41 D17 (174T1)	06.95→ 08.00						**382-FS**		
318 ti 100-103 kW (136-140 PS) M42 B18 (184S1)	09.94→ 12.95		**137-OC**		**291-AP**		**224-FP** **328-FP**		
318 ti 103 kW (140 PS) M44 B19 (194S1)	01.96→ 08.99		**564-OX**		**291-AP**		**328-FP**		

© MS Motorservice International GmbH 2021

See disclaimer on page 1

3 Compact (E36)									
323 ti 120-141 kW (163-192 PS) M52 B25 (256S3)	09.97→ 08.00		**566-OX**		**178-AP**		**328-FP**		
323 ti 120-141 kW (163-192 PS) M52 B25 (256S3)	01.99→ 08.00				**178-AP**				
3 Compact (E46)									
316 ti 85 kW (115 PS) N42 B18 A, N46 B18 A	06.01→ 02.05		**661-OX**		**903-AR**		**646-FP**		**747-AC** **748-ACC**
316 ti 77-85 kW (105-115 PS) N40 B16 A, N45 B16 A	06.02→ 02.05				**903-AR**				
318 td 85-120 kW (116-163 PS) M47 D20 (204D4)	03.03→ 02.05		**628-OX**		**913-AR**		**644-FP**		**747-AC** **748-ACC**
318 ti 95-125 kW (129-170 PS) N42 B20 A, N46 B20 A	03.01→ 12.04		**661-OX**		**903-AR**		**646-FP**		**747-AC** **748-ACC**
318 ti 95-125 kW (129-170 PS) N42 B20 A, N46 B20 A	03.01→ 12.04				**903-AR**				
320 td 85-120 kW (116-163 PS) M47 D20 (204D4)	09.01→ 02.05				**913-AR**		**644-FP**		
320 td 85-120 kW (116-163 PS) M47 D20 (204D4)	10.01→ 12.02				**913-AR**		**644-FP**		**747-AC** **748-ACC**
325 ti 137-141 kW (186-192 PS) M54 B25 (256S5)	04.01→ 12.04		**566-OX**		**178-AP**		**646-FP**		**747-AC** **748-ACC**
3 Convertible (E30)									
316 i Baur TC 73-75 kW (99-102 PS) M40 B16 (164E1)	09.87→ 12.89				**090-AP**				
318 i 83-85 kW (113-116 PS) M40 B18 (184E1)	09.90→ 10.93		**056-OS** **137-OC**		**090-AP**	(P)	**032-FP** **224-FP** **632-FP**		
318 i 100-103 kW (136-140 PS) M42 B18 (184S1)	10.90→ 12.92	(15)	**051-OS** **056-OS** **137-OC**		**090-AP**	(P)	**032-FP** **632-FP**		
320 i 90-110 kW (122-150 PS) M20 B20 (206KA)	05.86→ 11.93		**051-OS**		**090-AP**	(P) 10.89→	**032-FP** **632-FP** **224-FP**		
320 i 90-110 kW (122-150 PS) M20 B20 (206KA)	07.87→ 10.93		**051-OS**		**090-AP**	(P) 10.89→	**032-FP** **632-FP** **224-FP**		
325 i 125-141 kW (170-192 PS) M20 B25 (256E2)	12.85→ 12.87		**051-OS**	plastic housing	**090-AP**	(P) →09.89	**632-FP** **032-FP**		
325 i 125-141 kW (170-192 PS) M20 B25 (256E2), M20 B25 (256EX), M20 B25 (256K1)	08.87→ 11.93		**051-OS**	plastic housing	**090-AP**	→09.89 (P), →09.89 10.89→	**032-FP** **632-FP** **224-FP**		
M3 2.3 143-162 kW (195-220 PS) S14 B23 (234EA)	06.88→ 06.91		**056-OS**						
3 Convertible (E36)									
318 i 100-103 kW (136-140 PS) M42 B18 (184S1)	01.94→ 12.95						**224-FP**		
318 i 83-85 kW (113-116 PS) M43 B18 (184E2)	03.94→ 11.99	09.95→	**137-OC** **564-OX**	09.95→	**090-AP** **291-AP**	09.94→	**224-FP** **328-FP**		

See disclaimer on page 1

© MS Motorservice International GmbH 2021

3 Convertible (E36)									
320 i 100-110 kW (136-150 PS) M50 B20 (206S2), M52 B20 (206S3)	12.93→ 11.99	→08.95 09.95→	**116-OC** **566-OX**		**178-AP**	→08.94 (P), →08.94 09.94→	**032-FP** **632-FP** **328-FP**		
323 i 120-141 kW (163-192 PS) M52 B25 (256S3)	05.95→ 11.99	→09.95	**566-OX** **116-OC**		**178-AP**		**328-FP**		
325 i 141 kW (192 PS) M50 B25 (256S2)	03.93→ 08.95		**116-OC**		**178-AP**	(P) 10.94→	**032-FP** **632-FP** **328-FP**		
328 i 141-143 kW (192-194 PS) M52 B28 (286S1)	01.95→ 11.99	→08.95 09.95→	**116-OC** **566-OX**		**178-AP**		**328-FP**		
M3 3.0 179-217 kW (243-295 PS) S50 B30 (306S1)	04.94→ 07.95				**178-AP**	→08.94 09.94→	**224-FP** **328-FP**		
M3 3.2 236 kW (321 PS) S50 B32 (326S1)	03.96→ 09.99				**178-AP**				
3 Convertible (E46)									
318 Ci 95-125 kW (129-170 PS) N42 B20 A, N46 B20 A	12.00→ 08.06				**903-AR**				
318 Ci 95-125 kW (129-170 PS) N42 B20 A, N46 B20 A	09.01→ 12.07		**661-OX**		**903-AR**		**646-FP**		**747-AC** **748-ACC**
318 Ci 95-125 kW (129-170 PS) N46 B20 A, N46 B20 C	03.04→ 08.06		**661-OX**		**903-AR**		**646-FP**		**747-AC** **748-ACC**
320 Cd 85-120 kW (116-163 PS) M47 D20 (204D4)	02.05→ 12.07		**567-OX**		**913-AR**		**644-FP**		**747-AC** **748-ACC**
320 Ci 120-125 kW (163-170 PS) M54 B22 (226S1)	09.00→ 12.07		**566-OX**		**178-AP**	→05.01 06.01→	**328-FP** **646-FP**		**747-AC** **748-ACC**
320 Ci 120-125 kW (163-170 PS) M54 B22 (226S1)	01.06→ 12.07				**178-AP**				
323 Ci 120-141 kW (163-192 PS) M52 B25 (256S4)	04.00→ 09.00		**566-OX**		**178-AP**		**328-FP**		**747-AC** **748-ACC**
323 Ci 120-141 kW (163-192 PS) M52 B25 (256S4)	04.00→ 09.00				**178-AP**				
325 Ci 137-141 kW (186-192 PS) M54 B25 (256S5), M56 B25 (256S6)	09.00→ 12.06				**178-AP**				
325 Ci 137-141 kW (186-192 PS) M54 B25 (256S5)	09.00→ 08.06		**566-OX**		**178-AP**	→05.01 06.01→	**328-FP** **646-FP**		**747-AC** **748-ACC**
330 Cd 150-160 kW (204-218 PS) M57 D30 (306D2)	08.05→ 12.07				**914-AR**		**644-FP**		
330 Ci 163-170 kW (222-231 PS) M54 B30 (306S3)	06.00→ 12.06				**178-AP**				
330 Ci 163-170 kW (222-231 PS) M54 B30 (306S3)	06.00→ 08.06		**566-OX**		**178-AP**		**646-FP**		**747-AC** **748-ACC**
M3 235-265 kW (320-360 PS) S54 B32 (326S4)	03.01→ 08.06				**178-AP**				
3 Convertible (E93)									
318 i 90-125 kW (122-170 PS) N43 B20 A	03.10→ 12.13				**994-AR**		**4521-FP**		
320 d 66-150 kW (90-204 PS) N47 D20 A, N47 D20 C	09.07→ 02.10		**4874-OX**		**4480-AP**		**4498-FP** **902-FP**		
320 d 66-150 kW (90-204 PS) N47 D20 C	01.08→ 12.13		**4874-OX**		**4480-AP**		**4498-FP** **902-FP**		

© MS Motorservice International GmbH 2021

See disclaimer on page 1

3 Convertible (E93)									
320 d 66-150 kW (90-204 PS) N47 D20 A, N47 D20 C	03.08→ 02.10		**4874-OX**		**4480-AP**		**902-FP**		**769-AC** **4200-ACC**
320 d 66-150 kW (90-204 PS) N47 D20 C	03.10→ 10.13				**4480-AP**				
320 d 66-150 kW (90-204 PS) N47 D20 C	03.10→ 10.13				**4480-AP**				
320 i 90-125 kW (122-170 PS) N43 B20 A	09.06→ 10.13		**661-OX**		**994-AR**		**4521-FP**		**769-AC** **4200-ACC**
320 i 95-125 kW (129-170 PS) N46 B20 B	01.07→ 08.13				**994-AR**		**4521-FP**		
320 i 90-125 kW (122-170 PS) N43 B20 A	03.07→ 10.13		**661-OX**		**994-AR**		**4521-FP**		**769-AC** **4200-ACC**
323 i 130-160 kW (177-218 PS) N52 B25 A	03.07→ 09.11		**4010-OX**		**4034-AR**		**4521-FP**		
323 i 130-160 kW (177-218 PS) N52 B25 A	03.07→ 09.11		**4010-OX**		**4034-AR**		**4521-FP**		
325 d 135-173 kW (184-235 PS) M57 D30 (306D3)	03.07→ 12.10				**914-AR**		**4498-FP** **902-FP**		
325 d 135-173 kW (184-235 PS) M57 D30 (306D3)	03.07→ 12.10						**4498-FP** **902-FP**		
325 d 150-210 kW (204-286 PS) N57 D30 A	09.09→ 09.13		**4487-OX** **652-OX**		**4480-AP**		**902-FP**		**769-AC** **4200-ACC**
325 i 150-200 kW (204-272 PS) N53 B30 A	10.06→ 12.13		**4010-OX**		**4034-AR**		**4521-FP**		**769-AC** **4200-ACC**
325 i 130-160 kW (177-218 PS) N52 B25 A	12.06→ 02.10		**4010-OX**		**4034-AR**		**4521-FP**		**769-AC** **4200-ACC**
325 i 150-200 kW (204-272 PS) N53 B30 A	03.07→ 12.13		**4010-OX**		**4034-AR**		**4521-FP**		**769-AC** **4200-ACC**
325 i 130-160 kW (177-218 PS) N52 B25 A	03.10→ 10.13		**4010-OX**		**4034-AR**		**4521-FP**		
328 i 160-172 kW (218-234 PS) N51 B30 A	03.07→ 12.13		**4010-OX**				**4521-FP**		
330 d 135-173 kW (184-235 PS) M57 D30 (306D3)	03.07→ 12.13		**652-OX**		**914-AR**		**902-FP**		**769-AC** **4200-ACC**
330 d 150-210 kW (204-286 PS) N57 D30 A	01.09→ 12.13		**4487-OX**		**4480-AP**		**902-FP**		**769-AC** **4200-ACC**
330 i 150-200 kW (204-272 PS) N53 B30 A	03.07→ 10.13		**4010-OX**		**4034-AR**		**4521-FP**		**769-AC** **4200-ACC**
330 i 155-200 kW (211-272 PS) N52 B30 A	03.07→ 02.10		**4010-OX**		**4034-AR**		**4521-FP**		
330 i 155-200 kW (211-272 PS) N52 B30 A, N52 B30 AF	03.10→ 10.13		**4010-OX**		**4034-AR**				**769-AC** **4200-ACC**
335 i 200-272 kW (272-370 PS) N54 B30 A, N55 B30 A	05.06→ 10.13		**4010-OX**						
335 i 200-272 kW (272-370 PS) N54 B30 A, N55 B30 A	12.06→ 10.13		**4010-OX**	03.10→	**4262-AP** **4739-AP**		**4521-FP**		**769-AC** **4200-ACC**
335 i 200-264 kW (272-359 PS) N54 B30 A	01.07→ 10.13		**4010-OX**	→02.10	**4262-AP**		**4521-FP**		
M3 309 kW (420 PS) S65 B40 A	03.08→ 10.13						**4521-FP**		

See disclaimer on page 1

© MS Motorservice International GmbH 2021

3 Coupe (E36)									
316 i 75-77 kW (102-105 PS) M43 B16 (164E2)	09.93→ 11.98	→08.95 09.95→	**137-OC** **564-OX**	→08.95 09.95→	**090-AP** **291-AP**	→08.95 09.95→	**224-FP** **328-FP**		
318 is 100-103 kW (136-140 PS) M42 B18 (184S1)	01.92→ 12.95	→08.95 09.95→	**137-OC** **564-OX**	→11.93 12.93→	**090-AP** **291-AP**	→08.94 09.94→	**224-FP** **328-FP**		
318 is 103 kW (140 PS) M44 B19 (194S1)	09.95→ 04.99		**564-OX**		**291-AP**		**328-FP**		
320 i 100-110 kW (136-150 PS) M50 B20 (206S1), M50 B20 (206S2), M52 B20 (206S3)	12.91→ 11.98	→08.95 09.95→	**116-OC** **566-OX**		**178-AP**	→08.94 (P), →08.94 09.94→	**032-FP** **632-FP** **328-FP**		
323 i 120-141 kW (163-192 PS) M52 B25 (256S3)	05.95→ 04.99	→09.95	**566-OX** **116-OC**		**178-AP**		**328-FP**		
325 i 141 kW (192 PS) M50 B25 (256S1), M50 B25 (256S2)	10.91→ 02.95		**116-OC**		**178-AP**	(P) 10.94→	**032-FP** **632-FP** **328-FP**		
328 i 141-143 kW (192-194 PS) M52 B28 (286S1)	01.95→ 04.99	→08.95 09.95→	**116-OC** **566-OX**		**178-AP**		**328-FP**		
M3 3.0 179-217 kW (243-295 PS) S50 B30 (306S1)	11.92→ 07.95				**178-AP**	→08.94 09.94→	**224-FP** **328-FP**		
M3 3.0 179-217 kW (243-295 PS) S50 B30 (306S1)	09.93→ 05.95				**178-AP**	09.94→	**224-FP** **328-FP**		
M3 3.0 176 kW (239 PS) S50 B30 (306S2)	03.94→ 12.95				**178-AP**		**224-FP** **328-FP**		
M3 3.2 236 kW (321 PS) S50 B32 (326S1)	10.95→ 11.98				**178-AP**				
3 Coupe (E46)									
316 Ci 77 kW (105 PS) M43 B16 (164E3)	04.00→ 07.06		**661-OX**		**903-AR**		**646-FP**		**747-AC** **748-ACC**
316 Ci 85 kW (115 PS) N45 B16 A	06.02→ 07.06				**903-AR**				
318 Ci 77-87 kW (105-118 PS) M43 B19 (194E1)	12.99→ 08.01		**564-OX**		**178-AP**		**328-FP**		**747-AC** **748-ACC**
318 Ci 77-87 kW (105-118 PS) M43 B19 (194E1)	12.99→ 08.01				**178-AP**				
318 Ci 95-125 kW (129-170 PS) N42 B20 A, N46 B20 A	12.00→ 05.06				**903-AR**				
318 Ci 100-110 kW (136-150 PS) N42 B20 A	09.01→ 02.04		**661-OX**		**903-AR**		**646-FP**		**747-AC** **748-ACC**
318 Ci 95-125 kW (129-170 PS) N46 B20 A, N46 B20 C	03.04→ 05.06		**661-OX**		**903-AR**		**646-FP**		**747-AC** **748-ACC**
320 Cd 85-120 kW (116-163 PS) M47 D20 (204D4)	11.03→ 07.06		**567-OX**		**913-AR**		**644-FP**		**747-AC** **748-ACC**
320 Ci 100-110 kW (136-150 PS) M52 B20 (206S4)	02.99→ 08.01		**566-OX**		**178-AP**		**328-FP**		**747-AC** **748-ACC**
320 Ci 120-125 kW (163-170 PS) M54 B22 (226S1)	01.00→ 05.06		**566-OX**		**178-AP**	→05.01 06.01→	**328-FP** **646-FP**		**747-AC** **748-ACC**
320 Ci 120-125 kW (163-170 PS) M54 B22 (226S1)	01.00→ 05.06				**178-AP**		**328-FP** **646-FP**		
323 Ci 120-141 kW (163-192 PS) M52 B25 (256S4)	04.99→ 09.00		**566-OX**		**178-AP**		**328-FP**		**747-AC** **748-ACC**
325 Ci 137-141 kW (186-192 PS) M54 B25 (256S5), M56 B25 (256S6)	09.00→ 07.06				**178-AP**				

© MS Motorservice International GmbH 2021

See disclaimer on page 1

3 Coupe (E46)									
325 Ci 137-141 kW (186-192 PS) M54 B25 (256S5)	09.00→ 05.06		**566-OX**		**178-AP**	→05.01 06.01→	**328-FP** **646-FP**		**747-AC** **748-ACC**
328 Ci 141-144 kW (192-196 PS) M52 B28 (286S2)	12.98→ 05.00		**566-OX**	VGT	**178-AP** **4004-AR**		**328-FP**		**747-AC** **748-ACC**
330 Cd 150-160 kW (204-218 PS) M57 D30 (306D2)	03.03→ 07.06				**914-AR**		**644-FP**		
330 Ci 163-170 kW (222-231 PS) M54 B30 (306S3)	06.00→ 07.06				**178-AP**				
330 Ci 163-170 kW (222-231 PS) M54 B30 (306S3)	06.00→ 05.06		**566-OX**		**178-AP**		**646-FP**		**747-AC** **748-ACC**
330 xi 163-170 kW (222-231 PS) M54 B30 (306S3)	06.00→ 07.06		**566-OX**		**178-AP**		**646-FP**		**747-AC** **748-ACC**
M3 235-265 kW (320-360 PS) S54 B32 (326S4)	07.00→ 05.06				**178-AP**				
3 Coupe (E92)									
316 i 89-90 kW (121-122 PS) N43 B16 AA	09.07→ 06.13		**661-OX**		**4009-AR**		**4521-FP**		**769-AC** **4200-ACC**
318 i 90-125 kW (122-170 PS) N43 B20 A	03.10→ 12.13				**994-AR**		**4521-FP**		
320 d 66-150 kW (90-204 PS) N47 D20 A, N47 D20 C	09.06→ 02.10		**4874-OX**		**4480-AP**		**4498-FP** **902-FP**		**769-AC** **4200-ACC**
320 d 66-150 kW (90-204 PS) N47 D20 A, N47 D20 C	09.06→ 02.10		**4874-OX**		**4480-AP**		**4498-FP** **902-FP**		
320 d 66-150 kW (90-204 PS) N47 D20 A, N47 D20 C	03.07→ 06.13		**4874-OX**		**4480-AP**				
320 d 66-150 kW (90-204 PS) N47 D20 C	03.10→ 06.13				**4480-AP**				
320 d 66-150 kW (90-204 PS) N47 D20 C	03.10→ 06.13				**4480-AP**				
320 d xDrive 66-150 kW (90-204 PS) N47 D20 C	09.08→ 02.10		**4874-OX**		**4480-AP**		**4498-FP** **902-FP**		
320 d xDrive 66-150 kW (90-204 PS) N47 D20 C	09.08→ 02.10		**4874-OX**		**4480-AP**		**4498-FP** **902-FP**		
320 d xDrive 66-150 kW (90-204 PS) N47 D20 C	09.08→ 06.13		**4874-OX**		**4480-AP**				
320 d xDrive 66-150 kW (90-204 PS) N47 D20 C	03.10→ 06.13				**4480-AP**				
320 d xDrive 66-150 kW (90-204 PS) N47 D20 C	03.10→ 06.13				**4480-AP**				
320 i 90-125 kW (122-170 PS) N43 B20 A	01.07→ 12.13		**661-OX**		**994-AR**		**4521-FP**		**769-AC** **4200-ACC**
320 i 90-125 kW (122-170 PS) N43 B20 A	03.07→ 12.13		**661-OX**		**994-AR**		**4521-FP**		**769-AC** **4200-ACC**
320 i 95-125 kW (129-170 PS) N46 B20 B	06.07→ 12.13		**661-OX**		**994-AR**		**4521-FP**		**769-AC** **4200-ACC**
320 i 95-125 kW (129-170 PS) N46 B20 B, N46 B20 CC, N46 B20 CD, N46 B20 E	01.10→ 12.13		**661-OX**		**994-AR**				**769-AC** **4200-ACC**
323 i 130-140 kW (177-190 PS) N52 B25 AE, N52 B25 BE	04.06→ 02.12		**4010-OX**		**4034-AR**		**4521-FP**		
323 i 130-160 kW (177-218 PS) N52 B25 A	06.06→ 08.08		**4010-OX**		**4034-AR**		**4521-FP**		

See disclaimer on page 1

© MS Motorservice International GmbH 2021

3 Coupe (E92)									
325 d 135-173 kW (184-235 PS) M57 D30 (306D3)	02.07→ 02.10		**4487-OX** **652-OX**		**914-AR**		**902-FP**		**769-AC** **4200-ACC**
325 d 135-173 kW (184-235 PS) M57 D30 (306D3)	02.07→ 02.10		**4487-OX** **652-OX**		**914-AR**		**902-FP**		**769-AC** **4200-ACC**
325 d 150-210 kW (204-286 PS) N57 D30 A	09.09→ 12.13		**4487-OX** **652-OX**		**4480-AP**		**902-FP**		**769-AC** **4200-ACC**
325 i 130-160 kW (177-218 PS) N52 B25 A, N52 B25 AF, N52 B25 BF	06.06→ 02.10		**4010-OX**		**4034-AR**		**4521-FP**		**769-AC** **4200-ACC**
325 i 150-200 kW (204-272 PS) N53 B30 A	09.07→ 06.13		**4010-OX**		**4034-AR**		**4521-FP**		**769-AC** **4200-ACC**
325 i 130-160 kW (177-218 PS) N52 B25 A, N52 B25 AF, N52 B25 BF	03.10→ 06.13		**4010-OX**		**4034-AR**		**4521-FP**		**769-AC** **4200-ACC**
325 i 150-200 kW (204-272 PS) N53 B30 A	03.10→ 06.13		**4010-OX**		**4034-AR**		**4521-FP**		**769-AC** **4200-ACC**
325 i 130-160 kW (177-218 PS) N52 B25 A, N52 B25 AF, N52 B25 BF	03.10→ 10.13		**4010-OX**		**4034-AR**		**4521-FP**		
325 i xDrive 150-200 kW (204-272 PS) N53 B30 A	09.08→ 12.13		**4010-OX**		**4034-AR**		**4521-FP**		
325 i xDrive 150-200 kW (204-272 PS) N53 B30 A	09.08→ 06.13		**4010-OX**		**4034-AR**		**4521-FP**		
325 i xDrive 130-160 kW (177-218 PS) N52 B25 A	03.10→ 04.13		**4010-OX**		**4034-AR**		**4521-FP**		
325 i xDrive 150-160 kW (204-218 PS) N52 B25 AF	03.10→ 04.13		**4010-OX**		**4034-AR**		**4521-FP**		
325 xi 130-160 kW (177-218 PS) N52 B25 A	09.06→ 02.10		**4010-OX**		**4034-AR**		**4521-FP**		
325 xi 150-200 kW (204-272 PS) N53 B30 A	09.07→ 08.08		**4010-OX**		**4034-AR**		**4521-FP**		
325 xi 150-200 kW (204-272 PS) N53 B30 A	09.07→ 08.08		**4010-OX**		**4034-AR**		**4521-FP**		
328 i 155-200 kW (211-272 PS) N51 B30 A, N52 B30 A	06.06→ 06.13		**4010-OX**						
328 i xDrive 155-200 kW (211-272 PS) N51 B30 A, N52 B30 A	09.08→ 06.13		**4010-OX**				**4521-FP**		
328 xi 155-200 kW (211-272 PS) N51 B30 A, N52 B30 A	09.06→ 08.08		**4010-OX**						
330 d 135-173 kW (184-235 PS) M57 D30 (306D3)	03.06→ 08.08		**4487-OX** **652-OX**		**914-AR**		**902-FP**		**769-AC** **4200-ACC**
330 d 150-210 kW (204-286 PS) N57 D30 A	01.09→ 12.13		**4487-OX** **652-OX**		**4480-AP**		**902-FP**		**769-AC** **4200-ACC**
330 d xDrive 150-210 kW (204-286 PS) N57 D30 A	02.10→ 06.13		**4487-OX** **652-OX**		**4480-AP**		**902-FP**		**769-AC** **4200-ACC**
330 i 155-200 kW (211-272 PS) N52 B30 A, N52 B30 AF, N52 B30 BF	09.06→ 02.10		**4010-OX**		**4034-AR**				**769-AC** **4200-ACC**
330 i 150-200 kW (204-272 PS) N53 B30 A	09.07→ 06.13		**4010-OX**		**4034-AR**		**4521-FP**		
330 i 155-200 kW (211-272 PS) N52 B30 A	03.10→ 06.13		**4010-OX**		**4034-AR**				**769-AC** **4200-ACC**
330 i xDrive 150-200 kW (204-272 PS) N53 B30 A	03.10→ 06.13		**4010-OX**		**4034-AR**		**4521-FP**		
330 xd 135-173 kW (184-235 PS) M57 D30 (306D3)	03.06→ 08.08				**914-AR**				
330 xd 150-210 kW (204-286 PS) N57 D30 A	03.08→ 02.10		**4487-OX** **652-OX**		**4480-AP**		**902-FP**		**769-AC** **4200-ACC**

© MS Motorservice International GmbH 2021

See disclaimer on page 1

3 Coupe (E92)									
330 xi 155-200 kW (211-272 PS) N52 B30 A	09.06→ 08.07		**4010-OX**		**4034-AR**		**4521-FP**		**769-AC** **4200-ACC**
330 xi 155-200 kW (211-272 PS) N52 B30 A	09.06→ 08.07		**4010-OX**		**4034-AR**		**4521-FP**		**769-AC** **4200-ACC**
330 xi 150-200 kW (204-272 PS) N53 B30 A	03.07→ 02.10				**4034-AR**		**4521-FP**		
335 d 198-221 kW (269-301 PS) M57 D30 (306D5)	03.06→ 03.13				**4480-AP**		**4498-FP** **902-FP**		
335 i 200-272 kW (272-370 PS) N54 B30 A, N55 B30 A	06.06→ 06.13		**4010-OX**	03.10→	**4262-AP** **4739-AP**		**4521-FP**		**769-AC** **4200-ACC**
335 i 200-272 kW (272-370 PS) N54 B30 A, N55 B30 A	06.06→ 06.13		**4010-OX**		**4262-AP**				
335 i 200-264 kW (272-359 PS) N54 B30 A	03.07→ 06.13		**4010-OX**	→02.10	**4262-AP**		**4521-FP**		
335 i xDrive 200-272 kW (272-370 PS) N54 B30 A, N55 B30 A	11.08→ 12.13		**4010-OX**		**4262-AP**		**4521-FP**		**769-AC** **4200-ACC**
335 i xDrive 200-272 kW (272-370 PS) N55 B30 A	11.08→ 06.13		**4010-OX**		**4262-AP**				
335 i xDrive 200-264 kW (272-359 PS) N54 B30 A	01.09→ 06.13		**4010-OX**	→02.10	**4262-AP**		**4521-FP**		
335 xi 200-272 kW (272-370 PS) N54 B30 A, N55 B30 A	03.07→ 02.10		**4010-OX**		**4262-AP**		**4521-FP**		**769-AC** **4200-ACC**
335 xi 200-264 kW (272-359 PS) N54 B30 A	03.07→ 02.10		**4010-OX**						
M3 309 kW (420 PS) S65 B40 A	06.07→ 06.13						**4521-FP**		
M3 GTS 331 kW (450 PS) S65 B44 A	03.07→ 12.13						**4521-FP**		
3 Gran Turismo (F34)									
318 d 66-150 kW (90-204 PS) N47 D20 C	03.13→ 06.15		**4674-OX**		**4516-AP**		**4548-FP**		**4574-AC** **4509-ACC**
318 d 66-155 kW (90-211 PS) B47 D20 A, N47 D20 C	03.13→ 06.15				**4516-AP**				
318 d 85-155 kW (116-211 PS) B47 D20 A	07.15→		**4893-OX**		**4516-AP**				
320 d 66-150 kW (90-204 PS) N47 D20 C	03.13→ 06.15				**4516-AP**				
320 d 66-155 kW (90-211 PS) B47 D20 A, N47 D20 C	03.13→ 06.15		**4674-OX**		**4516-AP**		**4548-FP**		**4574-AC** **4509-ACC**
320 d 66-150 kW (90-204 PS) N47 D20 C	03.13→ 06.15		**4674-OX**		**4516-AP**		**4548-FP**		**4574-AC** **4509-ACC**
320 d 85-155 kW (116-211 PS) B47 D20 A	07.15→		**4893-OX**		**4516-AP**				
320 d xDrive 66-150 kW (90-204 PS) N47 D20 C	07.13→ 06.15				**4516-AP**				
320 d xDrive 66-150 kW (90-204 PS) N47 D20 C	07.13→ 06.15				**4516-AP**				
320 d xDrive 66-155 kW (90-211 PS) B47 D20 A, N47 D20 C	07.13→ 06.15				**4516-AP**				
320 d xDrive 85-155 kW (116-211 PS) B47 D20 A	07.15→		**4893-OX**		**4516-AP**				
320 i 110-205 kW (150-279 PS) N20 B20 A, N20 B20 B	03.13→ 06.16		**4672-OX**		**4515-AP**				**4574-AC** **4509-ACC**

See disclaimer on page 1

© MS Motorservice International GmbH 2021

3 Gran Turismo (F34)									
320 i 110-205 kW (150-279 PS) N20 B20 A, N20 B20 B	03.13→ 06.16				**4515-AP**				
320 i 115-190 kW (156-258 PS) B48 B20 A	07.16→		**4893-OX**		**4894-AP**				
320 i 115-190 kW (156-258 PS) B48 B20 A	07.16→				**4894-AP**				
320 i xDrive 110-205 kW (150-279 PS) N20 B20 A, N20 B20 B	11.12→ 06.16		**4010-OX**		**4515-AP**				
320 i xDrive 110-205 kW (150-279 PS) N20 B20 A, N20 B20 B	07.13→ 06.16		**4010-OX**		**4515-AP**				
320 i xDrive 115-190 kW (156-258 PS) B48 B20 A	07.16→		**4893-OX**		**4894-AP**				
320 i xDrive 115-190 kW (156-258 PS) B48 B20 A	07.16→				**4894-AP**				
325 d 150-160 kW (204-218 PS) N47 D20 D	07.13→ 06.16		**4674-OX**		**4516-AP**				**4574-AC** **4509-ACC**
325 d 150-160 kW (204-218 PS) N47 D20 D	07.13→ 06.16		**4674-OX**		**4516-AP**				**4574-AC** **4509-ACC**
325 d 85-170 kW (116-231 PS) B47 D20 B	07.16→ 02.18		**4893-OX**		**4516-AP**				
328 i 110-205 kW (150-279 PS) N20 B20 A, N26 B20 A	03.13→ 06.16		**4672-OX**		**4515-AP**				**4574-AC** **4509-ACC**
328 i xDrive 110-205 kW (150-279 PS) N20 B20 A, N26 B20 A	07.13→ 06.16		**4010-OX**		**4515-AP**				
330 d 150-210 kW (204-286 PS) N57 D30 A	03.14→				**4945-AP**				
330 d 150-210 kW (204-286 PS) N57 D30 A	03.14→		**4674-OX**		**4945-AP**				**4574-AC** **4509-ACC**
330 d xDrive 150-210 kW (204-286 PS) N57 D30 A	03.14→				**4945-AP**				
330 d xDrive 150-210 kW (204-286 PS) N57 D30 A	03.14→		**4674-OX**		**4945-AP**				**4574-AC** **4509-ACC**
330 i 120-195 kW (163-265 PS) B48 B20 B	07.16→		**4893-OX**		**4894-AP**				
330 i xDrive 120-215 kW (163-292 PS) B46 B20 B, B48 B20 B	07.16→		**4893-OX**		**4894-AP**				
335 d xDrive 220-230 kW (299-313 PS) N57 D30 B	03.14→		**4674-OX**		**4945-AP**				**4574-AC** **4509-ACC**
335 i 200-272 kW (272-370 PS) N55 B30 A	03.13→ 03.14		**4010-OX**						
335 i 200-272 kW (272-370 PS) N55 B30 A	03.13→ 06.16		**4010-OX**						**4574-AC** **4509-ACC**
335 i 200-272 kW (272-370 PS) N55 B30 A	04.14→ 06.16		**4010-OX**						
335 i xDrive 200-272 kW (272-370 PS) N55 B30 A	03.13→ 03.14		**4010-OX**						
335 i xDrive 200-272 kW (272-370 PS) N55 B30 A	07.13→ 06.16		**4010-OX**						
335 i xDrive 200-272 kW (272-370 PS) N55 B30 A	04.14→ 06.16		**4010-OX**						
340 i 239-265 kW (325-360 PS) B58 B30 A	07.16→				**4894-AP**				
340 i 239-265 kW (325-360 PS) B58 B30 A	07.16→				**4894-AP**				
340 i xDrive 239-265 kW (325-360 PS) B58 B30 A	07.16→				**4894-AP**				

© MS Motorservice International GmbH 2021

See disclaimer on page 1

3 Gran Turismo (F34)									
340 i xDrive 239-265 kW (325-360 PS) B58 B30 A	07.16→				**4894-AP**				
3 Touring (E30)									
316 i 73-75 kW (99-102 PS) M40 B16 (164E1)	09.91→ 06.94				**090-AP**		**224-FP**		
316 i 73-75 kW (99-102 PS) M40 B16 (164E1)	09.91→ 06.94		**137-OC**		**090-AP**		**032-FP** **224-FP** (P) **632-FP**		
318 i 83-85 kW (113-116 PS) M40 B18 (184E1)	09.87→ 06.91	(15)	**051-OS** **056-OS** **137-OC**		**090-AP**	→06.90 (P), →06.90 07.90→	**032-FP** **632-FP** **224-FP**		
318 i 83-85 kW (113-116 PS) M40 B18 (184E1)	04.89→ 06.94	(15)	**051-OS** **056-OS** **137-OC**		**090-AP**	→06.90 (P), →06.90 07.90→	**032-FP** **632-FP** **224-FP**		
320 i 90-110 kW (122-150 PS) M20 B20 (206KA)	01.88→ 12.91		**051-OS**		**090-AP**	(P) 10.89→	**032-FP** **632-FP** **224-FP**		
320 i 90-110 kW (122-150 PS) M20 B20 (206KA)	01.88→ 12.91				**090-AP**	10.89→	**032-FP** **224-FP**		
325 i 125-126 kW (170-171 PS) M20 B25 (256K1)	07.87→ 03.93		**051-OS**	plastic housing	**090-AP**	→09.89 (P), →09.89 10.89→	**032-FP** **632-FP** **224-FP**		
325 i X 125-126 kW (170-171 PS) M20 B25 (256K1)	06.88→ 10.93		**051-OS**	plastic housing	**090-AP**	→09.89 (P), →09.89 10.89→	**032-FP** **632-FP** **224-FP**		
3 Touring (E36)									
316 i 75-77 kW (102-105 PS) M43 B16 (164E2)	03.97→ 05.99		**137-OC** **564-OX**		**291-AP**		**328-FP**		
318 i 83-85 kW (113-116 PS) M43 B18 (184E2)	09.95→ 04.99		**137-OC** **564-OX**		**090-AP** **291-AP**		**224-FP** **328-FP**		
318 tds 66 kW (90 PS) M41 D17 (174T1)	03.95→ 04.99						**382-FS**		
320 i 100-110 kW (136-150 PS) M52 B20 (206S3)	01.95→ 04.99	→08.95 09.95→	**116-OC** **566-OX**		**178-AP**		**328-FP**		
323 i 120-141 kW (163-192 PS) M52 B25 (256S3)	12.95→ 04.99		**566-OX**		**178-AP**		**328-FP**		
325 tds 85-105 kW (115-143 PS) M51 D25 (256T1)	03.95→ 04.99		**362-OC**		**324-AP**		**382-FS**		
328 i 141-143 kW (192-194 PS) M52 B28 (286S1)	02.95→ 04.99	→08.95 09.95→	**116-OC** **566-OX**		**178-AP**		**328-FP**		
3 Touring (E46)									
316 i 85 kW (115 PS) N42 B18 A, N46 B18 A	03.02→ 02.05		**661-OX**		**903-AR**		**646-FP**		**747-AC** **748-ACC**
318 d 85-100 kW (116-136 PS) M47 D20 (204D1)	10.02→ 03.03		**567-OX** **628-OX**		**913-AR**		**653-FC**		**747-AC** **748-ACC**
318 d 85-120 kW (116-163 PS) M47 D20 (204D4)	03.03→ 02.05	→03.03 04.03→	**567-OX** **628-OX**		**913-AR**		**644-FP**		**747-AC** **748-ACC**
318 i 77-87 kW (105-118 PS) M43 B19 (194E1)	10.99→ 09.01		**564-OX**		**178-AP**		**328-FP**		**747-AC** **748-ACC**

See disclaimer on page 1

© MS Motorservice International GmbH 2021

3 Touring (E46)									
318 i 77-87 kW (105-118 PS) M43 B19 (194E1)	10.99→ 09.01		**564-OX**		**178-AP**		**328-FP**		**747-AC** **748-ACC**
318 i 95-125 kW (129-170 PS) N42 B20 A, N46 B20 A, N46 B20 C	09.01→ 07.05		**661-OX**		**903-AR**		**646-FP**		**747-AC** **748-ACC**
320 d 85-100 kW (116-136 PS) M47 D20 (204D1)	03.00→ 09.01		**567-OX**		**913-AR**		**653-FC**		**747-AC** **748-ACC**
320 d 85-120 kW (116-163 PS) M47 D20 (204D4)	09.01→ 02.05		**567-OX**		**913-AR**		**644-FP**		**747-AC** **748-ACC**
320 i 100-110 kW (136-150 PS) M52 B20 (206S4)	10.99→ 09.00		**566-OX**		**178-AP**		**328-FP**		**747-AC** **748-ACC**
320 i 120-125 kW (163-170 PS) M54 B22 (226S1)	09.00→ 02.05		**566-OX**		**178-AP**	→05.01 06.01→	**328-FP** **646-FP**		**747-AC** **748-ACC**
320 i 120-125 kW (163-170 PS) M54 B22 (226S1)	09.00→ 02.05				**178-AP**		**328-FP** **646-FP**		
323 i 120-141 kW (163-192 PS) M52 B25 (256S3)	10.99→ 12.00				**178-AP**				
325 i 137-141 kW (186-192 PS) M54 B25 (256S5), M56 B25 (256S6)	09.00→ 02.05				**178-AP**				
325 i 137-141 kW (186-192 PS) M54 B25 (256S5)	09.00→ 02.05		**566-OX**		**178-AP**	→05.01 06.01→	**328-FP** **646-FP**		**747-AC** **748-ACC**
325 xi 137-141 kW (186-192 PS) M54 B25 (256S5), M56 B25 (256S6)	09.00→ 02.05				**178-AP**				
325 xi 137-141 kW (186-192 PS) M54 B25 (256S5)	09.00→ 02.05		**566-OX**		**178-AP**	→05.01 06.01→	**328-FP** **646-FP**		**747-AC** **748-ACC**
328 i 141-144 kW (192-196 PS) M52 B28 (286S2)	06.99→ 05.00		**566-OX**		**178-AP**		**328-FP**		**747-AC** **748-ACC**
330 d 135-142 kW (184-193 PS) M57 D30 (306D1)	10.99→ 02.05				**914-AR**		**654-FP**		
330 d 150-160 kW (204-218 PS) M57 D30 (306D2)	03.03→ 02.05				**914-AR**		**644-FP**		
330 i 163-170 kW (222-231 PS) M54 B30 (306S3)	06.00→ 02.05		**566-OX**		**178-AP**		**646-FP**		**747-AC** **748-ACC**
330 xd 135-142 kW (184-193 PS) M57 D30 (306D1)	01.00→ 03.03				**914-AR**		**654-FP**		
330 xd 150-160 kW (204-218 PS) M57 D30 (306D2)	08.02→ 05.05				**914-AR**		**644-FP**		
330 xi 163-170 kW (222-231 PS) M54 B30 (306S3)	06.00→ 02.05		**566-OX**		**178-AP**		**646-FP**		**747-AC** **748-ACC**
3 Touring (E91)									
316 d 66-150 kW (90-204 PS) N47 D20 C	09.09→ 06.12		**4874-OX**		**4480-AP**	→02.10 02.10→	**902-FP** **4498-FP**		**769-AC** **4200-ACC**
316 i 89-90 kW (121-122 PS) N43 B16 AA	09.08→ 06.12				**4009-AR**		**4521-FP**		
318 d 85-120 kW (116-163 PS) M47 D20 (204D4)	09.05→ 08.07		**628-OX**		**913-AR**				**769-AC** **4200-ACC**
318 d 66-150 kW (90-204 PS) N47 D20 A, N47 D20 C	07.07→ 06.12	03.10→	**4874-OX** **628-OX** **4674-OX**		**4480-AP** **913-AR**	→01.10 02.10→	**902-FP** **4498-FP**		**769-AC** **4200-ACC**
318 d 66-150 kW (90-204 PS) N47 D20 A, N47 D20 C	09.07→ 06.12	03.10→	**4874-OX** **628-OX** **4674-OX**		**4480-AP** **913-AR**	→01.10 02.10→	**902-FP** **4498-FP**		**769-AC** **4200-ACC**

© MS Motorservice International GmbH 2021

See disclaimer on page 1

3 Touring (E91)									
318 i 95-125 kW (129-170 PS) N46 B20 B	01.06→ 08.07		**661-OX**		**994-AR**				**769-AC** **4200-ACC**
318 i 90-125 kW (122-170 PS) N43 B20 A	05.07→ 05.12		**661-OX**		**994-AR**		**4521-FP**		**769-AC** **4200-ACC**
318 i 95-125 kW (129-170 PS) N46 B20 B	09.07→ 03.12		**661-OX**		**994-AR**		**4521-FP**		**769-AC** **4200-ACC**
320 d 85-120 kW (116-163 PS) M47 D20 (204D4)	12.04→ 08.07		**628-OX**		**913-AR**				**769-AC** **4200-ACC**
320 d 85-120 kW (116-163 PS) M47 D20 (204D4)	06.05→ 08.07	03.10→	**4674-OX**		**913-AR**	→01.10 02.10→	**902-FP** **4498-FP**		**769-AC** **4200-ACC**
320 d 66-150 kW (90-204 PS) N47 D20 A, N47 D20 C	02.07→ 12.10		**4874-OX**		**4480-AP** **913-AR**	→01.10 02.10→	**902-FP** **4498-FP**		**769-AC** **4200-ACC**
320 d 66-150 kW (90-204 PS) N47 D20 A, N47 D20 C	02.07→ 02.10		**4874-OX**		**4480-AP**		**4498-FP** **902-FP**		
320 d 66-150 kW (90-204 PS) N47 D20 A, N47 D20 C	09.07→ 06.12	 03.10→	**4874-OX** **4674-OX**		**4480-AP** **913-AR**	→01.10 02.10→	**902-FP** **4498-FP**		**769-AC** **4200-ACC**
320 d 66-150 kW (90-204 PS) N47 D20 C	03.10→ 05.12		**4674-OX** **4874-OX**		**4480-AP** **913-AR**		**4498-FP**		**769-AC** **4200-ACC**
320 d 66-150 kW (90-204 PS) N47 D20 C	03.10→ 05.12		**4874-OX**		**4480-AP**				
320 d xDrive 66-150 kW (90-204 PS) N47 D20 C	02.08→ 02.10		**4874-OX**		**4480-AP**		**4498-FP** **902-FP**		
320 d xDrive 66-150 kW (90-204 PS) N47 D20 C	09.08→ 02.10		**4874-OX**		**4480-AP**		**4498-FP** **902-FP**		
320 d xDrive 66-150 kW (90-204 PS) N47 D20 C	07.09→ 06.12		**4874-OX**		**4480-AP**		**4498-FP** **902-FP**		
320 d xDrive 66-150 kW (90-204 PS) N47 D20 C	03.10→ 06.12		**4874-OX**		**4480-AP**				
320 d xDrive 66-150 kW (90-204 PS) N47 D20 C	03.10→ 05.12		**4874-OX**		**4480-AP**				
320 i 95-125 kW (129-170 PS) N46 B20 B, N46 B20 C	09.05→ 06.12		**661-OX**		**994-AR**				**769-AC** **4200-ACC**
320 i 95-125 kW (129-170 PS) N46 B20 B, N46 B20 BD, N46 B20 C	09.05→ 06.12		**661-OX**		**994-AR**				**769-AC** **4200-ACC**
320 i 90-125 kW (122-170 PS) N43 B20 A	02.07→ 12.12		**661-OX**		**994-AR**		**4521-FP**		**769-AC** **4200-ACC**
320 i 90-125 kW (122-170 PS) N43 B20 A	02.07→ 05.12				**994-AR**		**4521-FP**		
323 i 130-160 kW (177-218 PS) N52 B25 A	04.06→ 06.07		**4010-OX**		**4034-AR**		**4521-FP**		**769-AC** **4200-ACC**
323 i 130-160 kW (177-218 PS) N52 B25 A	09.06→ 07.08		**4010-OX**		**4034-AR**		**4521-FP**		**769-AC** **4200-ACC**
325 d 135-173 kW (184-235 PS) M57 D30 (306D3)	09.06→ 06.12		**652-OX**		**914-AR**	 02.10→	**902-FP** **4498-FP**		**769-AC** **4200-ACC**
325 d 150-210 kW (204-286 PS) N57 D30 A	02.10→ 06.12		**4487-OX**		**4480-AP**		**4498-FP** **902-FP**		**769-AC** **4200-ACC**
325 i 130-160 kW (177-218 PS) N52 B25 A	12.04→ 08.08		**4010-OX**		**4034-AR**		**4521-FP**		**769-AC** **4200-ACC**
325 i 130-160 kW (177-218 PS) N52 B25 A, N52 B25 AF, N52 B25 B, N52 B25 BF	12.04→ 12.10		**4010-OX**		**4034-AR**		**4521-FP**		

See disclaimer on page 1

© MS Motorservice International GmbH 2021

3 Touring (E91)									
325 i 150-200 kW (204-272 PS) N53 B30 A	09.07→ 06.12		**4010-OX**		**4034-AR**		**4521-FP**		**769-AC** **4200-ACC**
325 i 150-200 kW (204-272 PS) N53 B30 A	09.07→ 06.12		**4010-OX**		**4034-AR**		**4521-FP**		**769-AC** **4200-ACC**
325 i xDrive 150-200 kW (204-272 PS) N53 B30 A	09.08→ 06.12		**4010-OX**		**4034-AR**		**4521-FP**		**769-AC** **4200-ACC**
325 i xDrive 150-200 kW (204-272 PS) N53 B30 A	09.08→ 06.12		**4010-OX**		**4034-AR**		**4521-FP**		
325 xi 130-160 kW (177-218 PS) N52 B25 A	08.05→ 08.08		**4010-OX**		**4034-AR**		**4521-FP**		**769-AC** **4200-ACC**
325 xi 150-200 kW (204-272 PS) N53 B30 A	09.07→ 08.08		**4010-OX**		**4034-AR**		**4521-FP**		**769-AC** **4200-ACC**
325 xi 150-200 kW (204-272 PS) N53 B30 A	09.07→ 08.08		**4010-OX**		**4034-AR**		**4521-FP**		
328 i 155-200 kW (211-272 PS) N51 B30 A, N52 B30 A	03.07→ 06.12		**4010-OX**				**4521-FP**		
328 i xDrive 160-172 kW (218-234 PS) N51 B30 A	09.08→ 12.10		**4010-OX**				**4521-FP**		
328 xi 160-172 kW (218-234 PS) N51 B30 A	09.06→ 12.08		**4010-OX**						
330 d 135-173 kW (184-235 PS) M57 D30 (306D3)	12.04→ 08.08		**4487-OX** **652-OX**		**914-AR**				**769-AC** **4200-ACC**
330 d 150-210 kW (204-286 PS) N57 D30 A	06.05→ 05.12				**4480-AP**				
330 d 135-173 kW (184-235 PS) M57 D30 (306D3)	06.05→ 05.12				**914-AR**				
330 d 150-210 kW (204-286 PS) N57 D30 A	02.08→ 05.12		**4487-OX** **652-OX**		**4480-AP**		**4498-FP** **902-FP**		**769-AC** **4200-ACC**
330 d xDrive 150-210 kW (204-286 PS) N57 D30 A	01.09→ 06.12				**4480-AP**		**4498-FP** **902-FP**		
330 i 155-200 kW (211-272 PS) N52 B30 A	08.05→ 08.07		**4010-OX**		**4034-AR**				**769-AC** **4200-ACC**
330 i 155-200 kW (211-272 PS) N52 B30 A	03.07→ 06.12		**4010-OX**						
330 i 150-200 kW (204-272 PS) N53 B30 A	09.07→ 06.12		**4010-OX**		**4034-AR**		**4521-FP**		**769-AC** **4200-ACC**
330 i xDrive 150-200 kW (204-272 PS) N53 B30 A	09.07→ 06.12		**4010-OX**		**4034-AR**		**4521-FP**		**769-AC** **4200-ACC**
330 xd 135-173 kW (184-235 PS) M57 D30 (306D3)	09.05→ 06.12		**4487-OX** **652-OX**		**914-AR**				**769-AC** **4200-ACC**
330 xi 155-200 kW (211-272 PS) N52 B30 A	09.05→ 08.07		**4010-OX**		**4034-AR**				**769-AC** **4200-ACC**
330 xi 150-200 kW (204-272 PS) N53 B30 A	09.07→ 06.12		**4010-OX**		**4034-AR**		**4521-FP**		**769-AC** **4200-ACC**
335 d 198-221 kW (269-301 PS) M57 D30 (306D5)	09.06→ 06.12		**652-OX**		**4480-AP**	02.10→	**902-FP** **4498-FP**		**769-AC** **4200-ACC**
335 i 200-272 kW (272-370 PS) N54 B30 A, N55 B30 A	09.06→ 06.12		**4010-OX**	03.10→	**4262-AP** **4739-AP**		**4521-FP**		**769-AC** **4200-ACC**
335 i 200-272 kW (272-370 PS) N54 B30 A, N55 B30 A	09.06→ 06.12		**4010-OX**	→02.10	**4262-AP**		**4521-FP**		
335 i xDrive 200-272 kW (272-370 PS) N54 B30 A, N55 B30 A	09.08→ 06.12		**4010-OX**		**4262-AP**		**4521-FP**		**769-AC** **4200-ACC**

© MS Motorservice International GmbH 2021

See disclaimer on page 1

3 Touring (E91)									
335 i xDrive 200-272 kW (272-370 PS) N54 B30 A, N55 B30 A	09.08→ 06.12		**4010-OX**	→02.10	**4262-AP**		**4521-FP**		
335 xi 200-272 kW (272-370 PS) N54 B30 A, N55 B30 A	03.07→ 08.08		**4010-OX**		**4262-AP**		**4521-FP**		**769-AC** **4200-ACC**
335 xi 200-264 kW (272-359 PS) N54 B30 A	03.07→ 08.08		**4010-OX**		**4262-AP**				
3 Touring (F31)									
316 d 66-150 kW (90-204 PS) N47 D20 C	11.12→ 06.19		**4674-OX**		**4516-AP**		**4548-FP**		**4574-AC** **4509-ACC**
316 d 85-155 kW (116-211 PS) B47 D20 A	11.12→ 06.19		**4674-OX** **4893-OX**		**4516-AP**		**4548-FP**		**4574-AC** **4509-ACC**
316 i 75-130 kW (102-177 PS) N13 B16 A	03.13→ 06.15		**4494-OX**		**4515-AP**				**4574-AC** **4509-ACC**
318 d 66-150 kW (90-204 PS) N47 D20 C	11.12→ 06.15		**4674-OX**		**4516-AP**		**4548-FP**		**4574-AC** **4509-ACC**
318 d 66-155 kW (90-211 PS) B47 D20 A, N47 D20 C	11.12→ 06.19				**4516-AP**				
318 d 85-155 kW (116-211 PS) B47 D20 A	07.15→ 06.19		**4893-OX**		**4516-AP**				
318 d xDrive 66-150 kW (90-204 PS) N47 D20 C	07.13→ 06.15		**4674-OX**		**4516-AP**				
318 d xDrive 85-155 kW (116-211 PS) B47 D20 A	07.15→ 02.18		**4893-OX**		**4516-AP**				
318 i 80-100 kW (109-136 PS) B38 B15 A	07.15→ 06.19		**4893-OX**		**4515-AP**				
320 d 66-150 kW (90-204 PS) N47 D20 C	07.12→ 02.16		**4674-OX**		**4516-AP**		**4548-FP**		**4574-AC** **4509-ACC**
320 d 66-155 kW (90-211 PS) B47 D20 A, N47 D20 C	07.12→ 06.19		**4674-OX**		**4516-AP**		**4548-FP**		**4574-AC** **4509-ACC**
320 d 66-150 kW (90-204 PS) N47 D20 C	07.12→ 02.16		**4674-OX**		**4516-AP**		**4548-FP**		**4574-AC** **4509-ACC**
320 d 85-155 kW (116-211 PS) B47 D20 A	07.15→ 06.19		**4893-OX**		**4516-AP**				
320 d xDrive 66-150 kW (90-204 PS) N47 D20 C	03.13→ 06.15		**4674-OX**		**4516-AP**				
320 d xDrive 66-150 kW (90-204 PS) N47 D20 C	03.13→ 06.15		**4674-OX**		**4516-AP**				
320 d xDrive 66-155 kW (90-211 PS) B47 D20 A, N47 D20 C	03.13→ 06.19				**4516-AP**				
320 d xDrive 85-155 kW (116-211 PS) B47 D20 A	07.15→ 06.19		**4893-OX**		**4516-AP**				
320 i 120-135 kW (163-184 PS) N20 B20 B	11.12→ 06.15				**4515-AP**				**4574-AC** **4509-ACC**
320 i 120-135 kW (163-184 PS) N20 B20 B	11.12→ 06.15				**4515-AP**				
320 i 115-190 kW (156-258 PS) B48 B20 A	07.15→ 06.19		**4893-OX**		**4894-AP**				
320 i xDrive 120-135 kW (163-184 PS) N20 B20 B	03.13→ 06.15		**4010-OX**		**4515-AP**				**4574-AC** **4509-ACC**
320 i xDrive 120-135 kW (163-184 PS) N20 B20 B	03.13→ 06.15		**4010-OX**	→04.14	**4515-AP** **4516-AP**				
320 i xDrive 115-190 kW (156-258 PS) B48 B20 A	07.15→ 06.19		**4893-OX**		**4894-AP**				

See disclaimer on page 1

© MS Motorservice International GmbH 2021

3 Touring (F31)									
325 d 150-160 kW (204-218 PS) N47 D20 D	03.13→ 02.16		**4674-OX**		**4516-AP**		**4548-FP**		**4574-AC** **4509-ACC**
325 d 150-160 kW (204-218 PS) N47 D20 D	03.13→ 02.16				**4516-AP**				
325 d 85-170 kW (116-231 PS) B47 D20 B	03.16→ 02.18		**4893-OX**		**4516-AP**				
328 i 110-205 kW (150-279 PS) N20 B20 A	07.12→ 06.15		**4672-OX**		**4515-AP**				**4574-AC** **4509-ACC**
328 i xDrive 110-205 kW (150-279 PS) N20 B20 A	03.13→ 06.16		**4010-OX** **4672-OX**		**4515-AP**				**4574-AC** **4509-ACC**
330 d 150-210 kW (204-286 PS) N57 D30 A	07.12→ 06.19				**4945-AP**				
330 d 150-210 kW (204-286 PS) N57 D30 A	07.12→ 06.19		**4674-OX**		**4945-AP**		**4548-FP**		**4574-AC** **4509-ACC**
330 d xDrive 150-210 kW (204-286 PS) N57 D30 A	03.13→ 06.19				**4945-AP**				
330 d xDrive 150-210 kW (204-286 PS) N57 D30 A	03.13→ 06.19		**4674-OX**		**4945-AP**		**4548-FP**		**4574-AC** **4509-ACC**
330 i 115-190 kW (156-258 PS) B48 B20 A	07.15→ 06.19		**4893-OX**		**4894-AP**				
330 i xDrive 115-195 kW (156-265 PS) B48 B20 A, B48 B20 B	07.15→ 06.19		**4893-OX**		**4894-AP**				
335 d xDrive 220-230 kW (299-313 PS) N57 D30 B	11.13→ 06.19				**4945-AP**				
335 i 200-272 kW (272-370 PS) N55 B30 A	03.13→ 06.13		**4010-OX**						
335 i 200-272 kW (272-370 PS) N55 B30 A	03.13→ 06.15		**4010-OX**						
335 i 200-272 kW (272-370 PS) N55 B30 A	07.13→ 06.15		**4010-OX**						
335 i xDrive 200-272 kW (272-370 PS) N55 B30 A	03.13→ 06.13		**4010-OX**						
335 i xDrive 200-272 kW (272-370 PS) N55 B30 A	03.13→ 06.15		**4010-OX**						
335 i xDrive 200-272 kW (272-370 PS) N55 B30 A	07.13→ 06.15		**4010-OX**						
340 i 239-265 kW (325-360 PS) B58 B30 A	07.15→ 06.19				**4894-AP**				
340 i 239-265 kW (325-360 PS) B58 B30 A	07.15→ 06.19				**4894-AP**				
340 i xDrive 239-265 kW (325-360 PS) B58 B30 A	07.15→ 06.19				**4894-AP**				
340 i xDrive 239-265 kW (325-360 PS) B58 B30 A	07.15→ 06.19				**4894-AP**				
4 Convertible (F33, F83)									
420 d 66-150 kW (90-204 PS) N47 D20 C	10.13→ 06.15		**4674-OX**		**4516-AP**		**4548-FP**		**4574-AC** **4509-ACC**
420 d 66-150 kW (90-204 PS) N47 D20 C	10.13→ 06.15		**4674-OX**		**4516-AP**		**4548-FP**		**4574-AC** **4509-ACC**
420 d 66-150 kW (90-204 PS) N47 D20 C	11.13→ 06.15				**4516-AP**				
420 d 85-155 kW (116-211 PS) B47 D20 A	07.15→		**4674-OX** **4893-OX**		**4516-AP**		**4548-FP**		**4574-AC** **4509-ACC**
420 d 85-155 kW (116-211 PS) B47 D20 A	07.15→		**4893-OX**		**4516-AP**				

© MS Motorservice International GmbH 2021

See disclaimer on page 1

4 Convertible (F33, F83)									
420 i 120-135 kW (163-184 PS) N20 B20 B	07.14→ 02.16		**4672-OX**		**4515-AP**		**4521-FP**		**4574-AC** **4509-ACC**
420 i 120-135 kW (163-184 PS) N20 B20 B	07.14→ 02.16				**4515-AP**		**4521-FP**		
420 i 115-190 kW (156-258 PS) B48 B20 A	03.16→		**4893-OX**		**4894-AP**				
420 i 115-190 kW (156-258 PS) B48 B20 A	03.16→		**4893-OX**		**4894-AP**				
425 d 150-160 kW (204-218 PS) N47 D20 D	07.14→ 02.16				**4516-AP**				
425 d 150-160 kW (204-218 PS) N47 D20 D	07.14→ 02.16				**4516-AP**				
425 d 85-170 kW (116-231 PS) B47 D20 B	03.16→ 02.18		**4893-OX**		**4516-AP**				
428 i 110-205 kW (150-279 PS) N20 B20 A, N26 B20 A	11.13→ 02.17				**4515-AP**		**4521-FP**		
428 i xDrive 110-205 kW (150-279 PS) N20 B20 A, N26 B20 A	03.14→ 02.16		**4010-OX**		**4515-AP**		**4521-FP**		
430 d 150-210 kW (204-286 PS) N57 D30 A	07.14→		**4674-OX**		**4945-AP**		**4548-FP**		**4574-AC** **4509-ACC**
430 d 150-210 kW (204-286 PS) N57 D30 A	07.14→		**4674-OX**		**4945-AP**		**4548-FP**		**4574-AC** **4509-ACC**
430 i 120-215 kW (163-292 PS) B46 B20 B, B48 B20 B	03.16→		**4893-OX**		**4894-AP**				
430 i xDrive 120-215 kW (163-292 PS) B46 B20 B, B48 B20 B	03.16→		**4893-OX**		**4894-AP**				
435 d xDrive 220-230 kW (299-313 PS) N57 D30 B	07.14→				**4945-AP**				
435 i 200-272 kW (272-370 PS) N55 B30 A	11.13→ 02.16		**4010-OX**				**4521-FP**		
435 i 200-272 kW (272-370 PS) N55 B30 A	11.13→ 02.16		**4010-OX**				**4521-FP**		
435 i xDrive 200-272 kW (272-370 PS) N55 B30 A	07.14→ 02.16		**4010-OX**				**4521-FP**		
435 i xDrive 200-272 kW (272-370 PS) N55 B30 A	07.14→ 02.16		**4010-OX**				**4521-FP**		
440 i 239-265 kW (325-360 PS) B58 B30 A	03.16→				**4894-AP**				
440 i 239-265 kW (325-360 PS) B58 B30 A	03.16→				**4894-AP**				
440 i xDrive 239-265 kW (325-360 PS) B58 B30 A	03.16→				**4894-AP**				
440 i xDrive 239-265 kW (325-360 PS) B58 B30 A	03.16→				**4894-AP**				
4 Coupe (F32, F82)									
418 d 85-155 kW (116-211 PS) B47 D20 A	03.15→ 10.17		**4674-OX** **4893-OX**		**4516-AP**				
418 d 85-155 kW (116-211 PS) B47 D20 A	03.15→ 10.17		**4893-OX**		**4516-AP**				
418 i 80-100 kW (109-136 PS) B38 B15 A	03.16→		**4893-OX**		**4515-AP**				
420 d 66-150 kW (90-204 PS) N47 D20 C	07.13→ 03.15				**4516-AP**				
420 d 66-150 kW (90-204 PS) N47 D20 C	07.13→ 02.15		**4674-OX**		**4516-AP**		**4548-FP**		**4574-AC** **4509-ACC**

See disclaimer on page 1

© MS Motorservice International GmbH 2021

4 Coupe (F32, F82)									
420 d 66-150 kW (90-204 PS) N47 D20 C	07.13→ 02.15				**4516-AP**				
420 d 85-155 kW (116-211 PS) B47 D20 A	03.15→		**4674-OX** **4893-OX**		**4516-AP**		**4548-FP**		**4574-AC** **4509-ACC**
420 d 85-155 kW (116-211 PS) B47 D20 A	03.15→ 02.15		**4893-OX**		**4516-AP**				
420 d xDrive 66-150 kW (90-204 PS) N47 D20 C	11.13→ 03.15				**4516-AP**				
420 d xDrive 66-150 kW (90-204 PS) N47 D20 C	11.13→ 02.15		**4674-OX**		**4516-AP**				
420 d xDrive 66-150 kW (90-204 PS) N47 D20 C	11.13→ 02.15				**4516-AP**				
420 d xDrive 85-155 kW (116-211 PS) B47 D20 A	03.15→		**4674-OX** **4893-OX**		**4516-AP**				
420 d xDrive 85-155 kW (116-211 PS) B47 D20 A	03.15→		**4893-OX**		**4516-AP**				
420 i 110-205 kW (150-279 PS) N20 B20 A, N20 B20 B	11.13→ 02.17		**4672-OX**		**4515-AP**		**4521-FP**		**4574-AC** **4509-ACC**
420 i 110-205 kW (150-279 PS) N20 B20 A, N20 B20 B	11.13→ 02.17				**4515-AP**		**4521-FP**		
420 i 115-190 kW (156-258 PS) B48 B20 A	03.16→		**4893-OX**		**4894-AP**				
420 i 115-190 kW (156-258 PS) B48 B20 A	03.16→		**4893-OX**		**4894-AP**				
420 i xDrive 110-205 kW (150-279 PS) N20 B20 A, N20 B20 B	11.13→ 02.16		**4010-OX** **4672-OX**		**4515-AP**		**4521-FP**		**4574-AC** **4509-ACC**
420 i xDrive 110-205 kW (150-279 PS) N20 B20 A, N20 B20 B	11.13→ 02.16		**4010-OX**		**4515-AP**		**4521-FP**		
420 i xDrive 115-190 kW (156-258 PS) B48 B20 A	03.16→		**4893-OX**		**4894-AP**				
420 i xDrive 115-190 kW (156-258 PS) B48 B20 A	03.16→		**4893-OX**		**4894-AP**				
425 d 150-160 kW (204-218 PS) N47 D20 D	03.14→ 02.16				**4516-AP**				
425 d 150-160 kW (204-218 PS) N47 D20 D	03.14→ 02.16				**4516-AP**				
425 d 85-170 kW (116-231 PS) B47 D20 B	03.16→ 10.17		**4893-OX**		**4516-AP**				
428 i 110-205 kW (150-279 PS) N20 B20 A, N26 B20 A	07.13→ 02.17		**4672-OX**		**4515-AP**		**4521-FP**		**4574-AC** **4509-ACC**
428 i xDrive 110-205 kW (150-279 PS) N20 B20 A, N26 B20 A	07.13→ 02.16		**4010-OX** **4672-OX**		**4515-AP**		**4521-FP**		**4574-AC** **4509-ACC**
430 d 150-210 kW (204-286 PS) N57 D30 A	11.13→		**4674-OX**		**4945-AP**		**4548-FP**		**4574-AC** **4509-ACC**
430 d 150-210 kW (204-286 PS) N57 D30 A	11.13→		**4674-OX**		**4945-AP**		**4548-FP**		**4574-AC** **4509-ACC**
430 d xDrive 150-210 kW (204-286 PS) N57 D30 A	03.14→				**4945-AP**				
430 d xDrive 150-210 kW (204-286 PS) N57 D30 A	03.14→				**4945-AP**				
430 i 120-215 kW (163-292 PS) B46 B20 B, B48 B20 B	03.16→		**4893-OX**		**4894-AP**				
430 i xDrive 120-215 kW (163-292 PS) B46 B20 B, B48 B20 B	03.16→		**4893-OX**		**4894-AP**				

© MS Motorservice International GmbH 2021

See disclaimer on page 1

4 Coupe (F32, F82)									
435 d xDrive 220-230 kW (299-313 PS) N57 D30 B	11.13→ 12.20		**4674-OX**		**4945-AP**		**4548-FP**		**4574-AC** **4509-ACC**
435 i 200-272 kW (272-370 PS) N55 B30 A	07.13→ 02.16		**4010-OX**				**4521-FP**		
435 i 200-272 kW (272-370 PS) N55 B30 A	07.13→ 02.16		**4010-OX**				**4521-FP**		
435 i xDrive 200-272 kW (272-370 PS) N55 B30 A	07.13→ 02.16		**4010-OX**				**4521-FP**		
435 i xDrive 200-272 kW (272-370 PS) N55 B30 A	07.13→ 02.16		**4010-OX**				**4521-FP**		
440 i 239-265 kW (325-360 PS) B58 B30 A	03.16→				**4894-AP**				
440 i 239-265 kW (325-360 PS) B58 B30 A	03.16→				**4894-AP**				
440 i xDrive 239-265 kW (325-360 PS) B58 B30 A	03.16→				**4894-AP**				
440 i xDrive 239-265 kW (325-360 PS) B58 B30 A	03.16→				**4894-AP**				
4 Gran Coupe (F36)									
418 d 66-150 kW (90-204 PS) N47 D20 C	03.14→ 06.15				**4516-AP**				
418 d 66-150 kW (90-204 PS) N47 D20 C	03.14→ 06.15				**4516-AP**				
418 d 85-155 kW (116-211 PS) B47 D20 A	07.15→		**4893-OX**		**4516-AP**				
418 d 85-155 kW (116-211 PS) B47 D20 A	07.15→ 06.15		**4893-OX**		**4516-AP**				
418 i 80-100 kW (109-136 PS) B38 B15 A	07.15→		**4893-OX**		**4515-AP**				
420 d 66-150 kW (90-204 PS) N47 D20 C	03.14→ 02.15				**4516-AP**				
420 d 66-150 kW (90-204 PS) N47 D20 C	03.14→ 02.15				**4516-AP**				
420 d 66-150 kW (90-204 PS) N47 D20 C	03.14→ 02.15				**4516-AP**				
420 d 85-155 kW (116-211 PS) B47 D20 A	03.15→		**4674-OX** **4893-OX**		**4516-AP**				
420 d 85-155 kW (116-211 PS) B47 D20 A	03.15→ 02.15		**4893-OX**		**4516-AP**				
420 d xDrive 66-150 kW (90-204 PS) N47 D20 C	03.14→ 02.15				**4516-AP**				
420 d xDrive 66-150 kW (90-204 PS) N47 D20 C	03.14→ 02.15				**4516-AP**				
420 d xDrive 66-150 kW (90-204 PS) N47 D20 C	03.14→ 02.15				**4516-AP**				
420 d xDrive 85-155 kW (116-211 PS) B47 D20 A	03.15→		**4674-OX** **4893-OX**		**4516-AP**				
420 d xDrive 85-155 kW (116-211 PS) B47 D20 A	03.15→ 02.15		**4893-OX**		**4516-AP**				
420 i 120-135 kW (163-184 PS) N20 B20 B	03.14→ 02.17				**4515-AP**		**4521-FP**		
420 i 120-135 kW (163-184 PS) N20 B20 B	03.14→ 02.17				**4515-AP**		**4521-FP**		
420 i 115-190 kW (156-258 PS) B48 B20 A	03.16→		**4893-OX**		**4894-AP**				
420 i 115-190 kW (156-258 PS) B48 B20 A	03.16→		**4893-OX**		**4894-AP**				

See disclaimer on page 1

© MS Motorservice International GmbH 2021

4 Gran Coupe (F36)									
420 i xDrive 120-135 kW (163-184 PS) N20 B20 B	07.14→ 02.16		**4010-OX**		**4515-AP**		**4521-FP**		
420 i xDrive 120-135 kW (163-184 PS) N20 B20 B	07.14→ 02.16		**4010-OX**		**4515-AP**		**4521-FP**		
420 i xDrive 115-190 kW (156-258 PS) B48 B20 A	03.16→		**4893-OX**		**4894-AP**				
420 i xDrive 115-190 kW (156-258 PS) B48 B20 A	03.16→		**4893-OX**		**4894-AP**				
425 d 85-170 kW (116-231 PS) B47 D20 B	03.16→ 02.18		**4893-OX**		**4516-AP**				
425 d 85-170 kW (116-231 PS) B47 D20 B	03.16→ 02.18		**4893-OX**		**4516-AP**				
428 i 110-205 kW (150-279 PS) N20 B20 A, N26 B20 A	03.14→ 06.16				**4515-AP**		**4521-FP**		
428 i xDrive 110-205 kW (150-279 PS) N20 B20 A, N26 B20 A	03.14→ 02.16		**4010-OX**		**4515-AP**		**4521-FP**		
430 d 150-210 kW (204-286 PS) N57 D30 A	07.14→				**4945-AP**				
430 d 150-210 kW (204-286 PS) N57 D30 A	07.14→				**4945-AP**				
430 d xDrive 150-210 kW (204-286 PS) N57 D30 A	07.14→				**4945-AP**				
430 d xDrive 150-210 kW (204-286 PS) N57 D30 A	07.14→				**4945-AP**				
430 i 120-215 kW (163-292 PS) B46 B20 B, B48 B20 B	03.16→		**4893-OX**		**4894-AP**				
430 i xDrive 120-215 kW (163-292 PS) B46 B20 B, B48 B20 B	03.16→		**4893-OX**		**4894-AP**				
435 d xDrive 220-230 kW (299-313 PS) N57 D30 B	07.14→				**4945-AP**				
435 i 200-272 kW (272-370 PS) N55 B30 A	03.14→ 02.16		**4010-OX**				**4521-FP**		
435 i 200-272 kW (272-370 PS) N55 B30 A	03.14→ 02.16		**4010-OX**				**4521-FP**		
435 i xDrive 200-272 kW (272-370 PS) N55 B30 A	07.14→ 02.16		**4010-OX**				**4521-FP**		
435 i xDrive 200-272 kW (272-370 PS) N55 B30 A	07.14→ 02.16		**4010-OX**				**4521-FP**		
440 i 239-265 kW (325-360 PS) B58 B30 A	03.16→				**4894-AP**				
440 i 239-265 kW (325-360 PS) B58 B30 A	03.16→				**4894-AP**				
440 i xDrive 239-265 kW (325-360 PS) B58 B30 A	03.16→				**4894-AP**				
440 i xDrive 239-265 kW (325-360 PS) B58 B30 A	03.16→				**4894-AP**				
5 (E12)									
518 66-77 kW (90-105 PS) M10 B18 (184VB)	07.74→ 05.81		**056-OS**				**074-FP**		
518 i 66-77 kW (90-105 PS) M10 B18 (184EB)	06.79→ 06.81		**056-OS**				**074-FP**		
520 74-101 kW (101-137 PS) M10 B20	06.72→ 01.79		**056-OS**				**074-FP**		
520 i 74-101 kW (101-137 PS) M10 B20	03.72→ 07.79		**056-OS**			(AL)	**080-FP**		
520 i 74-101 kW (101-137 PS) M10 B20	08.72→ 10.73		**056-OS**			(AL)	**080-FP**		

© MS Motorservice International GmbH 2021

See disclaimer on page 1

5 (E12)									
520 i/6 90-110 kW (122-150 PS) M20 B20 (206VA)	09.76→ 07.78				**006-AR**				
520/6 90-110 kW (122-150 PS) M20 B20 (206VA)	03.77→ 06.81		**051-OS**		**006-AR**		**074-FP**		
525 107-125 kW (145-170 PS) M30 B25 A	10.73→ 08.76		**047-OC**		**006-AR**		**074-FP**		
525 107-110 kW (145-150 PS) M30 B25 (256VA)	08.75→ 06.81	06.77→	**047-OC**		**006-AR**		**074-FP**		
528 121-141 kW (165-192 PS) M30 B28	01.75→ 08.76		**047-OC**		**006-AR**	 (AL)	**074-FP** **080-FP**		
528 121-141 kW (165-192 PS) M30 B28	08.75→ 07.77	06.77→	**047-OC**	09.76→	**006-AR**	 (AL)	**074-FP** **080-FP**		
528 i 121-141 kW (165-192 PS) M30 B28	03.77→ 09.79	06.77→	**047-OC**			(AL), →08.78 09.78→ (P), 09.78→	**080-FP** **032-FP** **632-FP**		
528 i 121-141 kW (165-192 PS) M30 B28	08.79→ 06.81		**047-OC**			 (AL) (P)	**032-FP** **080-FP** **632-FP**		
5 (E28)									
518 66-77 kW (90-105 PS) M10 B18 (184VC), M10 B18 (184VD)	06.81→ 09.84		**056-OS**				**074-FP**		
518 i 66-77 kW (90-105 PS) M10 B18 (184EB)	05.81→ 12.87	(15)	**051-OS** **056-OS**			 (P)	**032-FP** **632-FP**		
518 i 66-77 kW (90-105 PS) M10 B18 (184EB)	05.81→ 12.87	(15)	**051-OS** **056-OS**			 (P)	**032-FP** **632-FP**		
520 i 90-110 kW (122-150 PS) M20 B20 (206EA), M20 B20 (206EB), M20 B20 (206EC), M20 B20 (206EZ)	06.81→ 12.87		**051-OS**	09.85→	**090-AP**	 (P)	**032-FP** **632-FP**		
520 i 90-110 kW (122-150 PS) M20 B20 (206KA)	08.85→ 12.87		**051-OS**	09.85→	**090-AP**	 (P)	**032-FP** **632-FP**		
520 i 90-110 kW (122-150 PS) M20 B20 (206KA)	12.86→ 12.87		**051-OS**		**090-AP**	 (P)	**032-FP** **632-FP**		
525 e 90-95 kW (122-129 PS) M20 B27 (276KA), M20 B27 (276KB)	09.81→ 12.87		**051-OS**	09.85→	**090-AP**	 (P)	**032-FP** **632-FP**		
525 e 90-95 kW (122-129 PS) M20 B27 (276EA)	03.83→ 12.87		**051-OS**	09.85→	**090-AP**	 (P)	**032-FP** **632-FP**		
525 e 90-95 kW (122-129 PS) M20 B27 (276EB), M20 B27 (276KB)	09.85→ 12.87		**051-OS**	09.85→	**090-AP**	 (P)	**032-FP** **632-FP**		
525 i 107-110 kW (145-150 PS) M30 B25 (256EA)	06.81→ 12.87		**047-OC**			 (P)	**032-FP** **632-FP**		
528 i 135 kW (184 PS) M30 B28 (286EA)	06.81→ 12.87		**047-OC**			 (P)	**032-FP** **632-FP**		
535 i 136-162 kW (185-220 PS) M30 B34 (346EC)	01.85→ 12.87		**047-OC**			 (P)	**032-FP** **632-FP**		
535 i, M 535 i 136-141 kW (185-192 PS) M30 B34 (346KA)	01.85→ 12.87		**047-OC**			 (P)	**032-FP** **632-FP**		
535 i, M 535 i 136-141 kW (185-192 PS) M30 B34 (346KA)	01.85→ 12.87		**047-OC**			 (P)	**032-FP** **632-FP**		
M5 191-211 kW (260-287 PS) S38 B35 (356ED)	08.85→ 12.87		**047-OC**						

See disclaimer on page 1

© MS Motorservice International GmbH 2021

5 (E34)									
518 i 83-85 kW (113-116 PS) M40 B18 (184E1)	09.89→ 04.94		**137-OC**		**090-AP**				
518 i 83-85 kW (113-116 PS) M43 B18 (184E2)	05.94→ 08.95		**137-OC**		**090-AP**	 (P)	**032-FP** **632-FP**		
520 i 90-110 kW (122-150 PS) M20 B20 (206KA)	06.87→ 09.90		**051-OS**		**090-AP**	 (P)	**032-FP** **632-FP**		
520 i 24V 110 kW (150 PS) M50 B20 (206S1), M50 B20 (206S2)	04.90→ 08.95		**116-OC**		**258-AP**	 (P)	**032-FP** **632-FP**		
525 i 125-126 kW (170-171 PS) M20 B25 (256K1)	02.88→ 08.90		**051-OS**		**090-AP**	 (P)	**032-FP** **632-FP**		
525 i 24V 141 kW (192 PS) M50 B25 (256S1), M50 B25 (256S2)	03.90→ 08.95		**116-OC**		**258-AP**	 (P)	**032-FP** **632-FP**		
525 iX 24V 141 kW (192 PS) M50 B25 (256S1), M50 B25 (256S2)	10.91→ 08.95		**116-OC**		**258-AP**	 (P)	**032-FP** **632-FP**		
525 td 85-105 kW (115-143 PS) M51 D25 (256T1)	03.93→ 08.95		**362-OC**		**324-AP**		**382-FS**		
525 tds 85-105 kW (115-143 PS) M51 D25 (256T1)	09.91→ 08.95		**362-OC**		**324-AP**		**382-FS**		
530 i 131-147 kW (178-200 PS) M30 B30 (306KA)	01.88→ 04.90		**047-OC**			 (P)	**032-FP** **632-FP**		
530 i V8 155-160 kW (211-218 PS) M60 B30 (308S1)	09.92→ 12.95	09.95→	**578-OX**		**238-AP**	 (P) 03.94→	**032-FP** **224-FP** **632-FP** **328-FP**		
535 i 136-160 kW (185-218 PS) M30 B34 (346KB)	11.87→ 02.93		**047-OC**			 (P)	**032-FP** **632-FP**		
540 i V8 210 kW (286 PS) M60 B40 (408S1)	09.92→ 12.95	10.93→	**578-OX**		**238-AP**	→03.95 03.94→	**224-FP** **328-FP**		
M5 210-232 kW (286-316 PS) S38 B36 (366S1)	09.88→ 03.92		**047-OC**		**258-AP**	 (P)	**032-FP** **632-FP**		
M5 250 kW (340 PS) S38 B38 (386S1)	01.92→ 07.95		**047-OC**		**258-AP**	 (P)	**032-FP** **632-FP**		
5 (E39)									
520 d 85-100 kW (116-136 PS) M47 D20 (204D1)	02.00→ 06.03		**628-OX**		**913-AR**		**654-FP**	 (P)	**4760-AC** **4197-ACC** **711-ACC**
520 i 100-110 kW (136-150 PS) M52 B20 (206S3), M52 B20 (206S4)	01.96→ 06.03		**566-OX**		**178-AP**		**328-FP**	 (P)	**4760-AC** **4197-ACC** **711-ACC**
520 i 100-110 kW (136-150 PS) M52 B20 (206S3), M52 B20 (206S4)	01.96→ 06.03		**566-OX**		**178-AP**		**328-FP**	 (P)	**4760-AC** **4197-ACC** **711-ACC**
520 i 120-125 kW (163-170 PS) M54 B22 (226S1)	09.00→ 06.03		**566-OX**		**178-AP**		**645-FP**	 (P)	**4760-AC** **4197-ACC** **711-ACC**
520 i 120-125 kW (163-170 PS) M54 B22 (226S1)	09.00→ 06.03				**178-AP**				
523 i 120-141 kW (163-192 PS) M52 B25 (256S3), M52 B25 (256S4)	09.95→ 08.00		**566-OX**		**178-AP**		**328-FP**	 (P)	**4760-AC** **4197-ACC** **711-ACC**

© MS Motorservice International GmbH 2021

See disclaimer on page 1

5 (E39)									
525 d 120 kW (163 PS) M57 D25 (256D1)	02.00→ 06.03		**619-OX**		**914-AR**		**654-FP**	(P)	**4760-AC** **4197-ACC** **711-ACC**
525 i 137-141 kW (186-192 PS) M54 B25 (256S5)	09.00→ 12.02				**178-AP**				
525 i 137-141 kW (186-192 PS) M54 B25 (256S5)	09.00→ 06.03		**566-OX**		**178-AP**		**645-FP**	(P)	**4760-AC** **4197-ACC** **711-ACC**
525 td 85-105 kW (115-143 PS) M51 D25 (256T1)	01.97→ 06.03		**609-OX**		**324-AP**		**382-FS**	(P)	**4760-AC** **4197-ACC** **711-ACC**
525 tds 85-105 kW (115-143 PS) M51 D25 (256T1)	01.96→ 06.03		**609-OX**		**324-AP**		**382-FS**	(P)	**4760-AC** **4197-ACC** **711-ACC**
528 i 141-144 kW (192-196 PS) M52 B28 (286S1), M52 B28 (286S2)	09.95→ 08.00		**566-OX**		**178-AP**		**328-FP**	(P)	**4760-AC** **4197-ACC** **711-ACC**
530 d 135-142 kW (184-193 PS) M57 D30 (306D1)	08.98→ 09.00		**619-OX**		**914-AR**		**382-FS** **654-FP**	(P)	**4760-AC** **4197-ACC** **711-ACC**
530 d 135-142 kW (184-193 PS) M57 D30 (306D1)	09.98→ 06.03		**619-OX**		**914-AR**		**382-FS** **654-FP**	(P)	**4760-AC** **4197-ACC** **711-ACC**
530 i 163-170 kW (222-231 PS) M54 B30 (306S3)	09.00→ 06.03				**178-AP**				
530 i 163-170 kW (222-231 PS) M54 B30 (306S3)	09.00→ 06.03		**566-OX**		**178-AP**		**645-FP**	(P)	**4760-AC** **4197-ACC** **711-ACC**
535 i 173 kW (235 PS) M62 B35 (358S1)	06.96→ 08.98		**578-OX**		**238-AP**		**328-FP**	(P)	**4760-AC** **4197-ACC** **711-ACC**
535 i 173-180 kW (235-245 PS) M62 B35 (358S2)	09.98→ 06.03		**578-OX**		**238-AP**		**328-FP**	(P)	**4760-AC** **4197-ACC** **711-ACC**
540 i 210 kW (286 PS) M62 B44 (448S1), M62 B44 (448S2)	03.96→ 06.03		**578-OX**		**238-AP**	09.98→	**328-FP** **645-FP**	(P)	**4760-AC** **4197-ACC** **711-ACC**
540 i 210 kW (286 PS) M62 B44 (448S2)	01.02→ 06.03				**238-AP**				
M5 294 kW (400 PS) S62 B50 (508S1)	10.98→ 06.03		**578-OX**		**238-AP**			(P)	**4760-AC** **4197-ACC** **711-ACC**
5 (E60)									
520 d 66-150 kW (90-204 PS) N47 D20 C	09.05→ 12.09		**4874-OX**				**4660-FP**	Set - 2 pcs.	**752-AC**
520 d 85-120 kW (116-163 PS) M47 D20 (204D4)	09.05→ 12.09						**4660-FP**	Set - 2 pcs. Set - 2 pcs.	**752-AC** **753-ACC**
520 d 85-120 kW (116-163 PS) M47 D20 (204D4)	09.05→ 02.07				**913-AR**		**4660-FP**	Set - 2 pcs. Set - 2 pcs.	**752-AC** **753-ACC**

See disclaimer on page 1

© MS Motorservice International GmbH 2021

5 (E60)									
520 d 66-145 kW (90-197 PS) N47 D20 A	09.07→ 12.09		**4874-OX**		**4125-AP**		**4660-FP**	Set - 2 pcs. Set - 2 pcs.	**752-AC** **753-ACC**
520 d 66-145 kW (90-197 PS) N47 D20 A	09.07→ 12.09		**4874-OX**					Set - 2 pcs.	**752-AC**
520 d 66-150 kW (90-204 PS) N47 D20 C	09.08→ 12.09		**4874-OX**				**4660-FP**	Set - 2 pcs. Set - 2 pcs.	**752-AC** **753-ACC**
520 i 120-125 kW (163-170 PS) M54 B22 (226S1)	07.03→ 03.10		**566-OX**		**677-AP**			Set - 2 pcs. Set - 2 pcs.	**752-AC** **753-ACC**
520 i 90-125 kW (122-170 PS) N43 B20 A	12.06→ 03.10		**661-OX**		**4090-AP**			Set - 2 pcs. Set - 2 pcs.	**752-AC** **753-ACC**
520 i 90-125 kW (122-170 PS) N43 B20 A	09.07→ 12.09		**661-OX**		**4090-AP**			Set - 2 pcs. Set - 2 pcs.	**752-AC** **753-ACC**
520 i 95-125 kW (129-170 PS) N46 B20 B	09.07→ 02.10		**661-OX**		**4090-AP**			Set - 2 pcs. Set - 2 pcs.	**752-AC** **753-ACC**
523 i 130-160 kW (177-218 PS) N52 B25 A, N52 B25 B, N52 B25 BE	10.04→ 02.07		**4010-OX**		**677-AP**			Set - 2 pcs. Set - 2 pcs.	**752-AC** **753-ACC**
523 i 130-160 kW (177-218 PS) N52 B25 A, N52 B25 BE	03.07→ 12.09		**4010-OX**		**677-AP**			Set - 2 pcs. Set - 2 pcs.	**752-AC** **753-ACC**
523 i 140 kW (190 PS) N53 B25 A	03.07→ 12.09		**4010-OX**		**677-AP**			Set - 2 pcs. Set - 2 pcs.	**752-AC** **753-ACC**
525 d 120-130 kW (163-177 PS) M57 D25 (256D2)	06.04→ 03.10		**652-OX**		**914-AR**		**4660-FP**	Set - 2 pcs. Set - 2 pcs.	**752-AC** **753-ACC**
525 d 120-130 kW (163-177 PS) M57 D25 (256D2)	12.04→ 03.10		**652-OX**		**914-AR**		**4660-FP**	Set - 2 pcs. Set - 2 pcs.	**752-AC** **753-ACC**
525 d 135-173 kW (184-235 PS) M57 D30 (306D3)	01.07→ 03.10		**652-OX**		**914-AR**		**4660-FP**	Set - 2 pcs. Set - 2 pcs.	**752-AC** **753-ACC**
525 d xDrive 135-173 kW (184-235 PS) M57 D30 (306D3)	09.07→ 12.09				**914-AR**			Set - 2 pcs. Set - 2 pcs.	**752-AC** **753-ACC**
525 i 137-141 kW (186-192 PS) M54 B25 (256S5)	07.03→ 12.09		**566-OX**		**677-AP**			Set - 2 pcs. Set - 2 pcs.	**752-AC** **753-ACC**
525 i 137-141 kW (186-192 PS) M54 B25 (256S5)	09.03→ 02.05		**566-OX**		**677-AP**			Set - 2 pcs. Set - 2 pcs.	**752-AC** **753-ACC**
525 i 130-160 kW (177-218 PS) N52 B25 A, N52 B25 B, N52 B25 BF	03.05→ 12.09		**4010-OX**		**677-AP**			Set - 2 pcs. Set - 2 pcs.	**752-AC** **753-ACC**
525 i 155-200 kW (211-272 PS) N52 B30 A	03.05→ 03.07		**4010-OX**						
525 i 130-160 kW (177-218 PS) N52 B25 A	07.05→ 03.10		**4010-OX**		**677-AP**			Set - 2 pcs. Set - 2 pcs.	**752-AC** **753-ACC**
525 i 150-200 kW (204-272 PS) N53 B30 A	01.07→ 03.10		**4010-OX**		**677-AP**			Set - 2 pcs. Set - 2 pcs.	**752-AC** **753-ACC**
525 i 150-200 kW (204-272 PS) N53 B30 A	01.07→ 03.10		**4010-OX**		**677-AP**			Set - 2 pcs. Set - 2 pcs.	**752-AC** **753-ACC**
525 i xDrive 150-200 kW (204-272 PS) N53 B30 A	09.08→ 03.10		**4010-OX**		**677-AP**			Set - 2 pcs. Set - 2 pcs.	**752-AC** **753-ACC**
525 xd 135-173 kW (184-235 PS) M57 D30 (306D3)	11.06→ 08.07		**652-OX**		**914-AR**		**4660-FP**	Set - 2 pcs. Set - 2 pcs.	**752-AC** **753-ACC**
525 xi 130-160 kW (177-218 PS) N52 B25 A	04.05→ 02.07		**4010-OX**		**677-AP**			Set - 2 pcs. Set - 2 pcs.	**752-AC** **753-ACC**
525 xi 150-200 kW (204-272 PS) N53 B30 A	03.07→ 12.09		**4010-OX**		**677-AP**			Set - 2 pcs. Set - 2 pcs.	**752-AC** **753-ACC**

© MS Motorservice International GmbH 2021

See disclaimer on page 1

5 (E60)									
528 i 155-200 kW (211-272 PS) N52 B30 A	03.07→ 12.09		**4010-OX**					Set - 2 pcs. Set - 2 pcs.	**752-AC** **753-ACC**
528 i xDrive 155-200 kW (211-272 PS) N52 B30 A	09.06→ 12.09		**4010-OX**					Set - 2 pcs. Set - 2 pcs.	**752-AC** **753-ACC**
530 d 150-160 kW (204-218 PS) M57 D30 (306D2)	09.02→ 09.05		**652-OX**		**914-AR**		**4660-FP**	Set - 2 pcs. Set - 2 pcs.	**752-AC** **753-ACC**
530 d 135-173 kW (184-235 PS) M57 D30 (306D2), M57 D30 (306D3)	09.02→ 12.09		**652-OX**		**914-AR**		**4660-FP**	Set - 2 pcs. Set - 2 pcs.	**752-AC** **753-ACC**
530 d 135-173 kW (184-235 PS) M57 D30 (306D3)	09.05→ 03.07		**652-OX**		**914-AR**		**4660-FP**	Set - 2 pcs. Set - 2 pcs.	**752-AC** **753-ACC**
530 d 135-173 kW (184-235 PS) M57 D30 (306D3)	02.07→ 12.09		**652-OX**		**914-AR**		**4660-FP**	Set - 2 pcs. Set - 2 pcs.	**752-AC** **753-ACC**
530 d xDrive 135-173 kW (184-235 PS) M57 D30 (306D3)	09.07→ 12.09				**914-AR**			Set - 2 pcs. Set - 2 pcs.	**752-AC** **753-ACC**
530 i 163-170 kW (222-231 PS) M54 B30 (306S3)	12.01→ 02.05		**566-OX**		**677-AP**			Set - 2 pcs. Set - 2 pcs.	**752-AC** **753-ACC**
530 i 163-170 kW (222-231 PS) M54 B30 (306S3)	01.04→ 12.05				**677-AP**			Set - 2 pcs. Set - 2 pcs.	**752-AC** **753-ACC**
530 i 155-200 kW (211-272 PS) N52 B30 A, N52 B30 BF	03.05→ 03.07		**4010-OX**		**677-AP**			Set - 2 pcs. Set - 2 pcs.	**752-AC** **753-ACC**
530 i 155-200 kW (211-272 PS) N52 B30 A	03.05→ 03.10		**4010-OX**		**677-AP**			Set - 2 pcs. Set - 2 pcs.	**752-AC** **753-ACC**
530 i 150-200 kW (204-272 PS) N53 B30 A	03.07→ 12.09		**4010-OX**		**677-AP**			Set - 2 pcs. Set - 2 pcs.	**752-AC** **753-ACC**
530 i 155-200 kW (211-272 PS) N52 B30 A, N52 B30 BF	03.07→ 12.09		**4010-OX**		**677-AP**			Set - 2 pcs. Set - 2 pcs.	**752-AC** **753-ACC**
530 i 155-200 kW (211-272 PS) N52 B30 A	09.07→ 12.09		**4010-OX**		**677-AP**			Set - 2 pcs. Set - 2 pcs.	**752-AC** **753-ACC**
530 i xDrive 150-200 kW (204-272 PS) N53 B30 A	09.08→ 12.09		**4010-OX**		**677-AP**			Set - 2 pcs. Set - 2 pcs.	**752-AC** **753-ACC**
530 xd 135-173 kW (184-235 PS) M57 D30 (306D3)	02.05→ 02.07		**652-OX**		**914-AR**		**4660-FP**	Set - 2 pcs. Set - 2 pcs.	**752-AC** **753-ACC**
530 xd 135-173 kW (184-235 PS) M57 D30 (306D3)	03.07→ 08.07		**652-OX**		**914-AR**		**4660-FP**	Set - 2 pcs. Set - 2 pcs.	**752-AC** **753-ACC**
530 xi 155-200 kW (211-272 PS) N52 B30 A	09.04→ 02.07		**4010-OX**		**677-AP**			Set - 2 pcs. Set - 2 pcs.	**752-AC** **753-ACC**
530 xi 150-200 kW (204-272 PS) N53 B30 A	02.07→ 08.08		**4010-OX**		**677-AP**			Set - 2 pcs. Set - 2 pcs.	**752-AC** **753-ACC**
530 xi 155-200 kW (211-272 PS) N52 B30 A	03.07→ 10.09		**4010-OX**					Set - 2 pcs. Set - 2 pcs.	**752-AC** **753-ACC**
535 d 198-200 kW (269-272 PS) M57 D30 (306D4)	09.04→ 03.10		**652-OX**		**4125-AP**		**4660-FP**	Set - 2 pcs. Set - 2 pcs.	**752-AC** **753-ACC**
535 d 198-221 kW (269-301 PS) M57 D30 (306D5)	01.07→ 03.10		**652-OX**		**4125-AP**		**4660-FP**	Set - 2 pcs. Set - 2 pcs.	**752-AC** **753-ACC**
535 i 200-264 kW (272-359 PS) N54 B30 A	04.06→ 12.09		**4010-OX**					Set - 2 pcs. Set - 2 pcs.	**752-AC** **753-ACC**
535 i 200-264 kW (272-359 PS) N54 B30 A	09.07→ 03.10		**4010-OX**		**4262-AP**			Set - 2 pcs. Set - 2 pcs.	**752-AC** **753-ACC**

See disclaimer on page 1

© MS Motorservice International GmbH 2021

5 (E60)									
535 i xDrive 200-264 kW (272-359 PS) N54 B30 A	09.08→ 12.09		**4010-OX**		**4262-AP**			Set - 2 pcs. Set - 2 pcs.	**752-AC** **753-ACC**
535 xi 200-264 kW (272-359 PS) N54 B30 A	03.07→ 08.08		**4010-OX**		**4262-AP**			Set - 2 pcs. Set - 2 pcs.	**752-AC** **753-ACC**
540 i 200-225 kW (272-306 PS) N62 B40 A	09.05→ 02.07		**4126-OX**		**4090-AP**			Set - 2 pcs. Set - 2 pcs.	**752-AC** **753-ACC**
540 i 200-225 kW (272-306 PS) N62 B40 A	03.07→ 12.09		**4126-OX**		**4090-AP**			Set - 2 pcs. Set - 2 pcs.	**752-AC** **753-ACC**
545 i 235-245 kW (320-333 PS) N62 B44 A	09.03→ 12.05				**4090-AP**			Set - 2 pcs. Set - 2 pcs.	**752-AC** **753-ACC**
545 i 235-245 kW (320-333 PS) N62 B44 A	09.03→ 08.05				**4090-AP**			Set - 2 pcs. Set - 2 pcs.	**752-AC** **753-ACC**
550 i 261-270 kW (355-367 PS) N62 B48 B	09.05→ 03.10				**4090-AP**			Set - 2 pcs. Set - 2 pcs.	**752-AC** **753-ACC**
550 i 261-270 kW (355-367 PS) N62 B48 B	09.05→ 12.09				**4090-AP**			Set - 2 pcs. Set - 2 pcs.	**752-AC** **753-ACC**
M5 373 kW (507 PS) S85 B50 A	09.04→ 12.09							Set - 2 pcs. Set - 2 pcs.	**752-AC** **753-ACC**
550i 4.4 32V 298-330 kW (405-449 PS) N63 B44 A	10.07→ 05.10							Set - 2 pcs.	**752-AC**
5 (E61)									
550i 4.4 32V 298-330 kW (405-449 PS) N63 B44 A	10.07→ 05.10							Set - 2 pcs.	**752-AC**
540i 4.0 32V 225 kW (306 PS) N62 B40 TU, N62 B40 TU2	09.05→ 09.09		**4126-OX**		**4090-AP**			Set - 2 pcs.	**752-AC**
5 (F10)									
518 d 66-150 kW (90-204 PS) N47 D20 C	07.13→ 06.14		**4674-OX**		**4690-AP**		**4660-FP**		
518 d 66-150 kW (90-204 PS) N47 D20 C	07.13→ 06.14				**4690-AP**				
518 d 85-155 kW (116-211 PS) B47 D20 A	10.13→ 10.16		**4893-OX**						
518 d 85-155 kW (116-211 PS) B47 D20 A	07.14→ 10.16		**4674-OX** **4893-OX**				**4660-FP**		
520 d 66-150 kW (90-204 PS) N47 D20 C	06.10→ 06.14		**4674-OX**		**4690-AP**		**4660-FP**		**4594-AC** **4481-ACC**
520 d 66-150 kW (90-204 PS) N47 D20 C	06.10→ 10.16		**4674-OX**		**4690-AP**		**4660-FP**		**4594-AC** **4481-ACC**
520 d 66-150 kW (90-204 PS) N47 D20 C	06.10→ 06.14				**4690-AP**				
520 d 66-150 kW (90-204 PS) N47 D20 C	01.13→ 06.14				**4690-AP**				
520 d 85-155 kW (116-211 PS) B47 D20 A	10.13→ 10.16		**4893-OX**						
520 d 85-155 kW (116-211 PS) B47 D20 A	07.14→ 10.16		**4674-OX** **4893-OX**				**4660-FP**		**4594-AC** **4481-ACC**
520 d 85-155 kW (116-211 PS) B47 D20 A	07.14→ 10.16		**4674-OX** **4893-OX**				**4660-FP**		**4594-AC** **4481-ACC**
520 d 85-155 kW (116-211 PS) B47 D20 A	07.14→ 10.16		**4893-OX**						
520 d xDrive 66-150 kW (90-204 PS) N47 D20 C	01.13→ 06.14				**4690-AP**				

© MS Motorservice International GmbH 2021

See disclaimer on page 1

5 (F10)									
520 d xDrive 66-150 kW (90-204 PS) N47 D20 C	01.13→ 06.14				**4690-AP**				
520 d xDrive 66-150 kW (90-204 PS) N47 D20 C	07.13→ 06.14		**4674-OX**		**4690-AP**				
520 d xDrive 85-155 kW (116-211 PS) B47 D20 A	10.13→ 10.16		**4893-OX**						
520 d xDrive 85-155 kW (116-211 PS) B47 D20 A	10.13→ 10.16		**4893-OX**						
520 d xDrive 85-155 kW (116-211 PS) B47 D20 A	07.14→ 10.16		**4674-OX** **4893-OX**						
520 d xDrive 85-155 kW (116-211 PS) B47 D20 A	07.14→ 10.16		**4893-OX**						
520 i 110-205 kW (150-279 PS) N20 B20 A, N20 B20 B	09.11→ 10.16	→03.12	**4672-OX** **4753-OX**		**4738-AP**		**4521-FP**		**4594-AC** **4481-ACC**
520 i 110-205 kW (150-279 PS) N20 B20 A, N20 B20 B	09.11→ 10.16	→03.12	**4672-OX** **4753-OX**		**4738-AP**		**4521-FP**		**4594-AC** **4481-ACC**
520 i 105-135 kW (143-184 PS) N20 B16 A	07.13→ 10.16				**4738-AP**				
523 i 150-200 kW (204-272 PS) N53 B30 A	06.09→ 08.11		**4010-OX**		**4522-AP**		**4521-FP**		**4594-AC** **4481-ACC**
523 i 130-160 kW (177-218 PS) N52 B25 A, N52 B25 AF, N52 B25 B, N52 B25 BF	01.10→ 08.11		**4010-OX**		**4522-AP**				**4594-AC** **4481-ACC**
523 i 150-200 kW (204-272 PS) N53 B30 A	01.10→ 08.11		**4010-OX**		**4522-AP**		**4521-FP**		
525 d 150-210 kW (204-286 PS) N57 D30 A	03.10→ 08.11		**4487-OX**		**4690-AP**				**4594-AC** **4481-ACC**
525 d 150-160 kW (204-218 PS) N47 D20 D	09.11→ 10.16		**4674-OX**		**4690-AP**		**4660-FP**		
525 d 150-160 kW (204-218 PS) N47 D20 D	09.11→ 10.16		**4674-OX**		**4690-AP**		**4660-FP**		
525 d xDrive 150-160 kW (204-218 PS) N47 D20 D	09.11→ 10.16		**4674-OX**		**4690-AP**				
525 d xDrive 150-160 kW (204-218 PS) N47 D20 D	09.11→ 10.16		**4674-OX**		**4690-AP**				
528 i 155-200 kW (211-272 PS) N52 B30 A	10.09→ 08.11		**4010-OX**		**4522-AP** **4738-AP**		**4521-FP**		**4594-AC** **4481-ACC**
528 i 150-200 kW (204-272 PS) N53 B30 A	03.10→ 08.11		**4010-OX**		**4522-AP** **4738-AP**		**4521-FP**		**4594-AC** **4481-ACC**
528 i 110-205 kW (150-279 PS) N20 B20 A	09.11→ 10.16				**4738-AP**		**4521-FP**		**4594-AC** **4481-ACC**
528 i xDrive 110-205 kW (150-279 PS) N20 B20 A	09.11→ 10.16		**4010-OX**		**4738-AP**		**4521-FP**		
530 d 150-210 kW (204-286 PS) N57 D30 A	01.10→ 08.11		**4487-OX** **4674-OX**		**4690-AP**		**4660-FP**		**4594-AC** **4481-ACC**
530 d 150-210 kW (204-286 PS) N57 D30 A	09.10→ 10.16		**4487-OX** **4674-OX**	09.11→	**4690-AP** **4945-AP**		**4660-FP**		**4594-AC** **4481-ACC**
530 d 150-210 kW (204-286 PS) N57 D30 A	09.11→ 10.16		**4487-OX** **4674-OX**		**4690-AP** **4945-AP**		**4660-FP**		**4594-AC** **4481-ACC**
530 d xDrive 150-210 kW (204-286 PS) N57 D30 A	03.11→ 10.16		**4674-OX**	09.11→	**4690-AP** **4945-AP**				
530 d xDrive 150-210 kW (204-286 PS) N57 D30 A	03.11→ 10.16		**4674-OX**	09.11→	**4690-AP** **4945-AP**				

See disclaimer on page 1

© MS Motorservice International GmbH 2021

5 (F10)									
530 i 155-200 kW (211-272 PS) N52 B30 A, N52 B30 AF, N52 B30 BF	03.10→ 06.13		**4010-OX**		**4522-AP**				
530 i 150-200 kW (204-272 PS) N53 B30 A	05.11→ 06.13		**4010-OX**		**4522-AP**		**4521-FP**		
535 d 220-230 kW (299-313 PS) N57 D30 B	09.10→ 08.11		**4674-OX**		**4690-AP**		**4660-FP**		
535 d 220-230 kW (299-313 PS) N57 D30 B	09.11→ 10.16		**4674-OX**		**4690-AP** **4945-AP**		**4660-FP**		
535 d xDrive 220-230 kW (299-313 PS) N57 D30 B	09.11→ 10.16				**4690-AP** **4945-AP**				
535 i 200-272 kW (272-370 PS) N55 B30 A	01.09→ 10.16		**4010-OX**		**4288-AP**		**4521-FP**		**4594-AC** **4481-ACC**
535 i 200-272 kW (272-370 PS) N55 B30 A	01.10→ 10.16		**4010-OX**		**4288-AP**		**4521-FP**		**4594-AC** **4481-ACC**
535 i 200-272 kW (272-370 PS) N55 B30 A	07.13→ 10.16		**4010-OX**		**4288-AP**		**4521-FP**		**4594-AC** **4481-ACC**
535 i xDrive 200-272 kW (272-370 PS) N55 B30 A	03.11→ 10.16		**4010-OX**		**4288-AP**		**4521-FP**		
535 i xDrive 200-272 kW (272-370 PS) N55 B30 A	07.13→ 10.16		**4010-OX**		**4288-AP**		**4521-FP**		
550 i 298-330 kW (405-449 PS) N63 B44 A	03.10→ 06.13		**4706-OX**				**4521-FP**		**4594-AC** **4481-ACC**
550 i 298-330 kW (405-449 PS) N63 B44 A	09.10→ 06.13		**4706-OX**				**4521-FP**		**4594-AC** **4481-ACC**
550 i 298-339 kW (405-461 PS) N63 B44 B	07.13→ 10.16		**4706-OX**				**4521-FP**		**4594-AC** **4481-ACC**
550 i 298-339 kW (405-461 PS) N63 B44 B	07.13→ 10.16		**4706-OX**				**4521-FP**		**4594-AC** **4481-ACC**
550 i xDrive 298-330 kW (405-449 PS) N63 B44 A	08.10→ 06.13						**4521-FP**		
550 i xDrive 298-330 kW (405-449 PS) N63 B44 A	09.12→ 06.13						**4521-FP**		
550 i xDrive 298-339 kW (405-461 PS) N63 B44 B	07.13→ 10.16						**4521-FP**		
550 i xDrive 298-339 kW (405-461 PS) N63 B44 B	08.13→ 10.16						**4521-FP**		
ActiveHybrid 200-272 kW (272-370 PS) N55 B30 A	12.11→ 10.16		**4010-OX**		**4288-AP**		**4521-FP**		**4594-AC** **4481-ACC**
ActiveHybrid 200-272 kW (272-370 PS) N55 B30 A	12.11→ 10.16		**4010-OX**		**4288-AP**		**4521-FP**		**4594-AC** **4481-ACC**
M 550 d xDrive 280 kW (381 PS) N57 D30 C	03.12→ 10.16		**4874-OX**		**4945-AP**				
5 (F10,F18)									
550d 3.0 24V 280 kW (381 PS) N57 D30 C	01.10→						**4660-FP**		
5 (F11)									
550d 3.0 24V 280 kW (381 PS) N57 D30 C, N57 D30 D	09.10→						**4660-FP**		
5 (G30, F90)									
518 d 85-170 kW (116-231 PS) B47 D20 B	07.18→ 06.20								**4831-ACC**

© MS Motorservice International GmbH 2021

See disclaimer on page 1

5 (G30, F90)									
518 d 85-170 kW (116-231 PS) B47 D20 B	07.18→ 06.20								**4831-ACC**
520 d 85-170 kW (116-231 PS) B47 D20 A, B47 D20 B	09.16→ 10.19		**4893-OX**						**4831-ACC**
520 d 85-170 kW (116-231 PS) B47 D20 A, B47 D20 B	09.16→ 10.19		**4893-OX**						**4831-ACC**
520 d xDrive 85-170 kW (116-231 PS) B47 D20 A, B47 D20 B	09.16→ 10.19		**4893-OX**						**4831-ACC**
520 d xDrive 85-170 kW (116-231 PS) B47 D20 A, B47 D20 B	09.16→ 10.19		**4893-OX**						**4831-ACC**
520 i 115-195 kW (156-265 PS) B48 B20 A, B48 B20 B	07.17→ 06.20		**4893-OX**				**4521-FP**		**4831-ACC**
520 i 125 kW (170 PS) B48 B16 A	07.17→		**4893-OX**				**4521-FP**		**4831-ACC**
520 i 115-195 kW (156-265 PS) B48 B20 A, B48 B20 B	07.17→ 06.20		**4893-OX**				**4521-FP**		**4831-ACC**
520 i 115-195 kW (156-265 PS) B48 B20 A, B48 B20 B	07.17→ 06.20		**4893-OX**				**4521-FP**		**4831-ACC**
525 d 85-170 kW (116-231 PS) B47 D20 B	07.17→ 06.19		**4893-OX**						**4831-ACC**
525 d 85-170 kW (116-231 PS) B47 D20 B	07.17→ 06.19		**4893-OX**						
530 d 155-235 kW (211-320 PS) B57 D30 A	09.16→ 06.20								**4831-ACC**
530 d xDrive 155-235 kW (211-320 PS) B57 D30 A	09.16→ 06.20								**4831-ACC**
530 e Plug-in-Hybrid 50-215 kW (68-292 PS) B46 B20 B, B48 B20 A, GC1	03.17→		**4893-OX**						**4831-ACC**
530 e Plug-in-Hybrid 50-215 kW (68-292 PS) B46 B20 B, B48 B20 A, GC1	03.17→ 06.20		**4893-OX**						**4831-ACC**
530 e Plug-in-Hybrid xDrive 50-215 kW (68-292 PS) B46 B20 B, B48 B20 A, GC1	03.17→								**4831-ACC**
530 e Plug-in-Hybrid xDrive 50-215 kW (68-292 PS) B46 B20 B, B48 B20 A, GC1	03.17→ 06.20								**4831-ACC**
530 i 120-215 kW (163-292 PS) B46 B20 B, B48 B20 B	09.16→ 06.20		**4893-OX**				**4521-FP**		**4831-ACC**
530 i xDrive 120-215 kW (163-292 PS) B46 B20 B, B48 B20 B	09.16→ 06.20		**4893-OX**				**4521-FP**		**4831-ACC**
540 d xDrive 155-250 kW (211-340 PS) B57 D30 A, B57 D30 B	07.17→ 06.20								**4831-ACC**
540 i 155-265 kW (211-360 PS) B58 B30 A, B58 B30 C	09.16→ 06.20								**4831-ACC**
540 i 239-265 kW (325-360 PS) B58 B30 A	09.16→ 06.20								**4831-ACC**
540 i xDrive 239-265 kW (325-360 PS) B58 B30 A	09.16→ 06.20								**4831-ACC**
540 i xDrive 239-265 kW (325-360 PS) B58 B30 A	09.16→ 06.20								**4831-ACC**
M 550 d xDrive 294 kW (400 PS) B57 D30 C	06.17→								**4831-ACC**
M 550 i xDrive 330-340 kW (449-462 PS) N63 B44 C	03.17→ 06.19								**4831-ACC**
M 550 i xDrive 340-390 kW (462-530 PS) N63 B44 D	07.19→								**4831-ACC**

See disclaimer on page 1

© MS Motorservice International GmbH 2021

5 (G30, F90)									
M5 412-467 kW (560-635 PS) S63 B44 B	09.17→						**4521-FP**		**4831-ACC**
M5 Competition 412-467 kW (560-635 PS) S63 B44 B	07.18→						**4521-FP**		**4831-ACC**
5 Gran Turismo (F07)									
520 d 66-150 kW (90-204 PS) N47 D20 C	04.11→ 02.17		**4674-OX**		**4690-AP**				
520 d 66-150 kW (90-204 PS) N47 D20 C	07.12→ 06.13		**4674-OX**		**4690-AP**				
520 d 66-150 kW (90-204 PS) N47 D20 C	07.13→ 02.17				**4690-AP**				
528 i 110-205 kW (150-279 PS) N20 B20 A	07.13→ 02.17		**4672-OX**		**4738-AP**				
530 d 150-210 kW (204-286 PS) N57 D30 A	08.09→ 06.12		**4487-OX** **4674-OX**		**4690-AP**		**4660-FP**		**4594-AC** **4481-ACC**
530 d 150-210 kW (204-286 PS) N57 D30 A	09.10→ 02.17		**4487-OX** **4674-OX**		**4690-AP**		**4660-FP**		**4594-AC** **4481-ACC**
530 d 150-210 kW (204-286 PS) N57 D30 A	07.12→ 02.17		**4487-OX** **4674-OX**		**4690-AP** **4945-AP**		**4660-FP**		**4594-AC** **4481-ACC**
530 d xDrive 150-210 kW (204-286 PS) N57 D30 A	06.10→ 06.12		**4674-OX**		**4690-AP**				
530 d xDrive 150-210 kW (204-286 PS) N57 D30 A	07.12→ 02.17		**4674-OX**		**4690-AP** **4945-AP**				
535 d 220-230 kW (299-313 PS) N57 D30 B	03.10→ 06.12		**4487-OX**		**4690-AP**		**4660-FP**		**4594-AC** **4481-ACC**
535 d 220-230 kW (299-313 PS) N57 D30 B	07.12→ 02.17		**4487-OX**		**4690-AP** **4945-AP**		**4660-FP**		**4594-AC** **4481-ACC**
535 d xDrive 220-230 kW (299-313 PS) N57 D30 B	03.10→ 06.12				**4690-AP**				
535 d xDrive 220-230 kW (299-313 PS) N57 D30 B	07.12→ 02.17				**4690-AP** **4945-AP**				
535 i 200-272 kW (272-370 PS) N55 B30 A	01.09→ 02.17		**4010-OX**		**4288-AP**		**4521-FP**		**4594-AC** **4481-ACC**
535 i xDrive 200-272 kW (272-370 PS) N55 B30 A	09.10→ 02.17		**4010-OX**		**4288-AP**		**4521-FP**		
535 i xDrive 200-272 kW (272-370 PS) N55 B30 A	09.10→ 02.17		**4010-OX**		**4288-AP**		**4521-FP**		
550 i 298-330 kW (405-449 PS) N63 B44 A	08.09→ 06.12		**4706-OX**				**4521-FP**		**4594-AC** **4481-ACC**
550 i 298-339 kW (405-461 PS) N63 B44 A, N63 B44 B	07.12→ 02.17		**4706-OX**				**4521-FP**		**4594-AC** **4481-ACC**
550 i xDrive 298-330 kW (405-449 PS) N63 B44 A	06.10→ 06.12						**4521-FP**		
550 i xDrive 300 kW (408 PS) N63 B40 A	07.12→ 02.17						**4521-FP**		
550 i xDrive 298-339 kW (405-461 PS) N63 B44 B	07.12→ 02.17						**4521-FP**		
5 Touring (E34)									
518 g 83-85 kW (113-116 PS) M43 B18 (184E2)	02.96→ 07.96		**564-OX**		**090-AP**	(P)	**032-FP** **632-FP**		
518 i 83-85 kW (113-116 PS) M40 B18 (184E1)	04.93→ 04.94		**137-OC**		**090-AP**				

© MS Motorservice International GmbH 2021

See disclaimer on page 1

5 Touring (E34)									
518 i 83-85 kW (113-116 PS) M43 B18 (184E2)	05.94→ 07.96	→08.95 09.95→	**137-OC** **564-OX**		**090-AP**	(P)	**032-FP** **632-FP**		
520 i 110 kW (150 PS) M50 B20 (206S1), M50 B20 (206S2)	07.91→ 07.96		**116-OC**		**258-AP**	(P)	**032-FP** **632-FP**		
525 i 141 kW (192 PS) M50 B25 (256S1), M50 B25 (256S2)	07.91→ 07.96		**116-OC**		**258-AP**	(P)	**032-FP** **632-FP**		
525 ix 141 kW (192 PS) M50 B25 (256S1), M50 B25 (256S2)	01.92→ 03.96		**116-OC**		**258-AP**	(P)	**032-FP** **632-FP**		
525 td 85-105 kW (115-143 PS) M51 D25 (256T1)	03.93→ 07.96	(12), 01.96→	**362-OC** **609-OX**		**324-AP**		**382-FS**		
525 tds 85-105 kW (115-143 PS) M51 D25 (256T1)	12.91→ 07.96	(12), 01.96→	**362-OC** **609-OX**		**324-AP**		**382-FS**		
530 i 155-160 kW (211-218 PS) M60 B30 (308S1)	09.92→ 07.96	09.95→	**578-OX**		**238-AP**	→02.94 (P), →02.94 03.94→	**224-FP** **032-FP** **632-FP** **328-FP**		
540 i 210 kW (286 PS) M60 B40 (408S1)	09.93→ 07.96	10.93→	**578-OX**		**238-AP**	03.94→	**224-FP** **328-FP**		
M5 250 kW (340 PS) S38 B38 (386S1)	04.92→ 07.95		**047-OC**		**258-AP**	(P)	**032-FP** **632-FP**		
5 Touring (E39)									
520 d 85-100 kW (116-136 PS) M47 D20 (204D1)	02.00→ 09.03		**628-OX**		**913-AR**		**654-FP**	(P)	**4760-AC** **4197-ACC** **711-ACC**
520 i 100-110 kW (136-150 PS) M52 B20 (206S3), M52 B20 (206S4)	03.97→ 08.01		**566-OX**		**178-AP**		**328-FP**	(P)	**4760-AC** **4197-ACC** **711-ACC**
520 i 100-110 kW (136-150 PS) M52 B20 (206S3), M52 B20 (206S4)	03.97→ 08.01		**566-OX**		**178-AP**		**328-FP**	(P)	**4760-AC** **4197-ACC** **711-ACC**
520 i 120-125 kW (163-170 PS) M54 B22 (226S1)	09.00→ 12.03		**566-OX**		**178-AP**		**645-FP**	(P)	**4760-AC** **4197-ACC** **711-ACC**
520 i 120-125 kW (163-170 PS) M54 B22 (226S1)	09.00→ 12.03				**178-AP**				
523 i 120-141 kW (163-192 PS) M52 B25 (256S3), M52 B25 (256S4)	03.97→ 08.00		**566-OX**		**178-AP**		**328-FP**	(P)	**4760-AC** **4197-ACC** **711-ACC**
523 i 120-141 kW (163-192 PS) M52 B25 (256S4)	09.98→ 08.00				**178-AP**				
525 d 120 kW (163 PS) M57 D25 (256D1)	02.00→ 05.04		**619-OX**		**914-AR**		**654-FP**	(P)	**4760-AC** **4197-ACC** **711-ACC**
525 i 137-141 kW (186-192 PS) M54 B25 (256S5)	09.00→ 12.03				**178-AP**				
525 i 137-141 kW (186-192 PS) M54 B25 (256S5)	09.00→ 05.04		**566-OX**		**178-AP**		**645-FP**	(P)	**4760-AC** **4197-ACC** **711-ACC**

See disclaimer on page 1

© MS Motorservice International GmbH 2021

5 Touring (E39)									
525 tds 85-105 kW (115-143 PS) M51 D25 (256T1)	03.97→ 05.04		**609-OX**		**324-AP**		**382-FS**		**4760-AC** (P) **4197-ACC** **711-ACC**
528 i 141-144 kW (192-196 PS) M52 B28 (286S1), M52 B28 (286S2)	11.96→ 08.00		**566-OX**		**178-AP**		**328-FP**		**4760-AC** (P) **4197-ACC** **711-ACC**
530 d 135-142 kW (184-193 PS) M57 D30 (306D1)	08.98→ 09.00		**619-OX**		**914-AR**		**382-FS** **654-FP**		**4760-AC** (P) **4197-ACC** **711-ACC**
530 d 135-142 kW (184-193 PS) M57 D30 (306D1)	09.00→ 05.04		**619-OX**		**914-AR**		**654-FP**		**4760-AC** (P) **4197-ACC** **711-ACC**
530 i 163-170 kW (222-231 PS) M54 B30 (306S3)	09.00→ 12.03		**566-OX**		**178-AP**		**645-FP**		**4760-AC** (P) **4197-ACC** **711-ACC**
540 i 210 kW (286 PS) M62 B44 (448S1), M62 B44 (448S2)	04.97→ 12.03		**578-OX**		**238-AP**		**328-FP** 09.98→ **645-FP**		**4760-AC** (P) **4197-ACC** **711-ACC**
5 Touring (E61)									
520 d 66-150 kW (90-204 PS) N47 D20 C	04.05→ 05.10		**4874-OX** **628-OX**		**4125-AP**		**4660-FP**	Set - 2 pcs. Set - 2 pcs.	**752-AC** **753-ACC**
520 d 85-120 kW (116-163 PS) M47 D20 (204D4)	04.05→ 05.10		**628-OX**		**4125-AP**		**4660-FP**	Set - 2 pcs. Set - 2 pcs.	**752-AC** **753-ACC**
520 d 85-120 kW (116-163 PS) M47 D20 (204D4)	09.05→ 02.07		**628-OX**		**4125-AP**		**4660-FP**	Set - 2 pcs. Set - 2 pcs.	**752-AC** **753-ACC**
520 d 66-150 kW (90-204 PS) N47 D20 A, N47 D20 C	09.07→ 05.10		**4874-OX** **628-OX**		**4125-AP**		**4660-FP**	Set - 2 pcs. Set - 2 pcs.	**752-AC** **753-ACC**
520 i 90-125 kW (122-170 PS) N43 B20 A	07.07→ 08.10				**4090-AP**			Set - 2 pcs. Set - 2 pcs.	**752-AC** **753-ACC**
520 i 90-125 kW (122-170 PS) N43 B20 A	09.07→ 12.10		**661-OX**		**4090-AP**			Set - 2 pcs. Set - 2 pcs.	**752-AC** **753-ACC**
523 i 130-160 kW (177-218 PS) N52 B25 A, N52 B25 B, N52 B25 BE	10.04→ 02.07		**4010-OX**		**677-AP**			Set - 2 pcs. Set - 2 pcs.	**752-AC** **753-ACC**
523 i 140 kW (190 PS) N53 B25 A	01.07→ 12.10		**4010-OX**		**677-AP**			Set - 2 pcs. Set - 2 pcs.	**752-AC** **753-ACC**
523 i 130-160 kW (177-218 PS) N52 B25 A	03.07→ 01.10		**4010-OX**		**677-AP**			Set - 2 pcs. Set - 2 pcs.	**752-AC** **753-ACC**
525 d 120-130 kW (163-177 PS) M57 D25 (256D2)	03.04→ 03.07		**652-OX**		**914-AR**		**4660-FP**	Set - 2 pcs. Set - 2 pcs.	**752-AC** **753-ACC**
525 d 120-130 kW (163-177 PS) M57 D25 (256D2)	03.04→ 03.07		**652-OX**		**914-AR**		**4660-FP**	Set - 2 pcs. Set - 2 pcs.	**752-AC** **753-ACC**
525 d 135-173 kW (184-235 PS) M57 D30 (306D3)	03.07→ 05.10		**652-OX**		**914-AR**			Set - 2 pcs. Set - 2 pcs.	**752-AC** **753-ACC**
525 d xDrive 135-173 kW (184-235 PS) M57 D30 (306D3)	09.08→ 05.10		**652-OX**		**914-AR**			Set - 2 pcs. Set - 2 pcs.	**752-AC** **753-ACC**
525 i 137-141 kW (186-192 PS) M54 B25 (256S5)	06.04→ 12.10		**566-OX**		**677-AP**			Set - 2 pcs. Set - 2 pcs.	**752-AC** **753-ACC**
525 i 130-160 kW (177-218 PS) N52 B25 A, N52 B25 B, N52 B25 BF	03.05→ 05.10		**4010-OX**		**677-AP**			Set - 2 pcs. Set - 2 pcs.	**752-AC** **753-ACC**

© MS Motorservice International GmbH 2021

See disclaimer on page 1

5 Touring (E61)									
525 i 130-160 kW (177-218 PS) N52 B25 A	03.05→ 05.10		**4010-OX**		**677-AP**			Set - 2 pcs. Set - 2 pcs.	**752-AC** **753-ACC**
525 i 150-200 kW (204-272 PS) N53 B30 A	01.07→ 12.10		**4010-OX**		**677-AP**			Set - 2 pcs. Set - 2 pcs.	**752-AC** **753-ACC**
525 i 150-200 kW (204-272 PS) N53 B30 A	01.07→ 12.10		**4010-OX**		**677-AP**			Set - 2 pcs. Set - 2 pcs.	**752-AC** **753-ACC**
525 i xDrive 150-200 kW (204-272 PS) N53 B30 A	09.08→ 12.10		**4010-OX**		**677-AP**			Set - 2 pcs. Set - 2 pcs.	**752-AC** **753-ACC**
525 xd 135-173 kW (184-235 PS) M57 D30 (306D3)	09.07→ 09.08		**652-OX**		**914-AR**			Set - 2 pcs. Set - 2 pcs.	**752-AC** **753-ACC**
525 xi 130-160 kW (177-218 PS) N52 B25 A	07.05→ 12.10		**4010-OX**		**677-AP**			Set - 2 pcs. Set - 2 pcs.	**752-AC** **753-ACC**
525 xi 150-200 kW (204-272 PS) N53 B30 A	01.07→ 12.10		**4010-OX**		**677-AP**			Set - 2 pcs. Set - 2 pcs.	**752-AC** **753-ACC**
530 d 150-160 kW (204-218 PS) M57 D30 (306D2)	03.04→ 09.05		**652-OX**		**914-AR**		**4660-FP**	Set - 2 pcs. Set - 2 pcs.	**752-AC** **753-ACC**
530 d 135-173 kW (184-235 PS) M57 D30 (306D2), M57 D30 (306D3)	03.04→ 05.10		**652-OX**		**914-AR**		**4660-FP**	Set - 2 pcs. Set - 2 pcs.	**752-AC** **753-ACC**
530 d 135-173 kW (184-235 PS) M57 D30 (306D3)	02.05→ 02.07		**652-OX**		**914-AR**		**4660-FP**	Set - 2 pcs. Set - 2 pcs.	**752-AC** **753-ACC**
530 d 135-173 kW (184-235 PS) M57 D30 (306D3)	02.07→ 05.10		**652-OX**		**914-AR**		**4660-FP**	Set - 2 pcs. Set - 2 pcs.	**752-AC** **753-ACC**
530 d xDrive 135-173 kW (184-235 PS) M57 D30 (306D3)	09.07→ 05.10		**652-OX**		**914-AR**		**4660-FP**	Set - 2 pcs. Set - 2 pcs.	**752-AC** **753-ACC**
530 i 155-200 kW (211-272 PS) N52 B30 A, N52 B30 BF	09.04→ 02.07		**4010-OX**		**677-AP**			Set - 2 pcs. Set - 2 pcs.	**752-AC** **753-ACC**
530 i 155-200 kW (211-272 PS) N52 B30 A	09.06→ 03.10		**4010-OX**		**677-AP**			Set - 2 pcs. Set - 2 pcs.	**752-AC** **753-ACC**
530 i 150-200 kW (204-272 PS) N53 B30 A	01.07→ 12.10		**4010-OX**		**677-AP**			Set - 2 pcs. Set - 2 pcs.	**752-AC** **753-ACC**
530 i xDrive 150-200 kW (204-272 PS) N53 B30 A	09.08→ 05.10		**4010-OX**		**677-AP**			Set - 2 pcs. Set - 2 pcs.	**752-AC** **753-ACC**
530 xd 135-173 kW (184-235 PS) M57 D30 (306D3)	02.05→ 02.07		**652-OX**		**914-AR**		**4660-FP**	Set - 2 pcs. Set - 2 pcs.	**752-AC** **753-ACC**
530 xd 135-173 kW (184-235 PS) M57 D30 (306D3)	03.07→ 08.07		**652-OX**		**914-AR**		**4660-FP**	Set - 2 pcs. Set - 2 pcs.	**752-AC** **753-ACC**
530 xi 155-200 kW (211-272 PS) N52 B30 A	04.05→ 02.07		**4010-OX**		**677-AP**			Set - 2 pcs. Set - 2 pcs.	**752-AC** **753-ACC**
530 xi 150-200 kW (204-272 PS) N53 B30 A	09.06→ 09.08		**4010-OX**					Set - 2 pcs. Set - 2 pcs.	**752-AC** **753-ACC**
530 xi 155-200 kW (211-272 PS) N52 B30 A	03.07→ 05.10		**4010-OX**		**677-AP**			Set - 2 pcs. Set - 2 pcs.	**752-AC** **753-ACC**
535 d 198-200 kW (269-272 PS) M57 D30 (306D4)	09.04→ 12.10		**652-OX**		**4125-AP**		**4660-FP**	Set - 2 pcs. Set - 2 pcs.	**752-AC** **753-ACC**
535 d 198-221 kW (269-301 PS) M57 D30 (306D5)	01.07→ 12.10		**652-OX**		**4125-AP**		**4660-FP**	Set - 2 pcs. Set - 2 pcs.	**752-AC** **753-ACC**
535 xi 200-264 kW (272-359 PS) N54 B30 A	03.07→ 05.10		**4010-OX**					Set - 2 pcs. Set - 2 pcs.	**752-AC** **753-ACC**

See disclaimer on page 1

© MS Motorservice International GmbH 2021

5 Touring (E61)									
545 i 235-245 kW (320-333 PS) N62 B44 A	06.04→ 12.10				**4090-AP**			Set - 2 pcs. Set - 2 pcs.	**752-AC** **753-ACC**
550 i 261-270 kW (355-367 PS) N62 B48 A	07.05→ 12.10				**4090-AP**			Set - 2 pcs.	**752-AC**
550 i 261-270 kW (355-367 PS) N62 B48 B	07.05→ 12.10				**4090-AP**			Set - 2 pcs. Set - 2 pcs.	**752-AC** **753-ACC**
M5 373 kW (507 PS) S85 B50 A	02.07→ 12.10							Set - 2 pcs. Set - 2 pcs.	**752-AC** **753-ACC**
5 Touring (F11)									
518 d 66-150 kW (90-204 PS) N47 D20 C	07.13→ 06.14		**4674-OX**		**4690-AP**		**4660-FP**		
518 d 66-150 kW (90-204 PS) N47 D20 C	07.13→ 06.14		**4674-OX**		**4690-AP**		**4660-FP**		
518 d 85-155 kW (116-211 PS) B47 D20 A	07.14→ 02.17		**4674-OX** **4893-OX**				**4660-FP**		
518 d 85-155 kW (116-211 PS) B47 D20 A	07.14→ 02.17		**4674-OX** **4893-OX**				**4660-FP**		
518 d 85-155 kW (116-211 PS) B47 D20 A	07.14→ 02.17		**4893-OX**						
520 d 66-150 kW (90-204 PS) N47 D20 C	06.10→ 06.14		**4674-OX**		**4690-AP**		**4660-FP**		**4594-AC** **4481-ACC**
520 d 66-150 kW (90-204 PS) N47 D20 C	06.10→ 02.17		**4674-OX**		**4690-AP**		**4660-FP**		**4594-AC** **4481-ACC**
520 d 85-155 kW (116-211 PS) B47 D20 A	06.10→ 02.17		**4674-OX** **4893-OX**				**4660-FP**		**4594-AC** **4481-ACC**
520 d 66-150 kW (90-204 PS) N47 D20 C	06.10→ 06.14				**4690-AP**				
520 d 66-150 kW (90-204 PS) N47 D20 C	06.10→ 06.14				**4690-AP**				
520 d 85-155 kW (116-211 PS) B47 D20 A	07.14→ 02.17		**4674-OX** **4893-OX**				**4660-FP**		**4594-AC** **4481-ACC**
520 d 85-155 kW (116-211 PS) B47 D20 A	07.14→ 02.17		**4893-OX**						
520 d 85-155 kW (116-211 PS) B47 D20 A	07.14→ 02.17		**4893-OX**						
520 d xDrive 66-150 kW (90-204 PS) N47 D20 C	07.13→ 06.14		**4674-OX**		**4690-AP**				
520 d xDrive 66-150 kW (90-204 PS) N47 D20 C	07.13→ 06.14				**4690-AP**				
520 d xDrive 66-150 kW (90-204 PS) N47 D20 C	07.13→ 06.14				**4690-AP**				
520 d xDrive 85-155 kW (116-211 PS) B47 D20 A	07.14→ 02.17		**4674-OX** **4893-OX**						
520 d xDrive 85-155 kW (116-211 PS) B47 D20 A	07.14→ 02.17		**4674-OX** **4893-OX**						
520 d xDrive 85-155 kW (116-211 PS) B47 D20 A	07.14→ 02.17		**4893-OX**						
520 d xDrive 85-155 kW (116-211 PS) B47 D20 A	07.14→ 02.17		**4893-OX**						
520 i 110-205 kW (150-279 PS) N20 B20 A, N20 B20 B	10.10→ 02.17		**4672-OX**		**4738-AP**		**4521-FP**		**4594-AC** **4481-ACC**
520 i 110-205 kW (150-279 PS) N20 B20 A, N20 B20 B	09.11→ 02.17		**4672-OX**		**4738-AP**		**4521-FP**		**4594-AC** **4481-ACC**

© MS Motorservice International GmbH 2021

See disclaimer on page 1

5 Touring (F11)									
523 i 150-200 kW (204-272 PS) N53 B30 A	11.09→ 08.11		**4010-OX**		**4522-AP**		**4521-FP**		**4594-AC** **4481-ACC**
523 i 130-160 kW (177-218 PS) N52 B25 A, N52 B25 AF, N52 B25 B	11.09→ 08.11		**4010-OX**		**4522-AP**		**4521-FP**		
525 d 150-210 kW (204-286 PS) N57 D30 A	09.10→ 08.11		**4487-OX**		**4690-AP**		**4660-FP**		**4594-AC** **4481-ACC**
525 d 150-160 kW (204-218 PS) N47 D20 D	09.11→ 02.17		**4674-OX**		**4690-AP**		**4660-FP**		
525 d 150-160 kW (204-218 PS) N47 D20 D	09.11→ 02.17		**4674-OX**		**4690-AP**		**4660-FP**		
525 d xDrive 150-160 kW (204-218 PS) N47 D20 D	07.13→ 02.17		**4674-OX**		**4690-AP**				
525 d xDrive 150-160 kW (204-218 PS) N47 D20 D	07.13→ 02.17		**4674-OX**		**4690-AP**				
528 i 150-200 kW (204-272 PS) N53 B30 A	11.09→ 08.11		**4010-OX**		**4522-AP**		**4521-FP**		**4594-AC** **4481-ACC**
528 i 110-205 kW (150-279 PS) N20 B20 A	09.11→ 02.17				**4738-AP**		**4521-FP**		**4594-AC** **4481-ACC**
528 i xDrive 110-205 kW (150-279 PS) N20 B20 A	09.11→ 02.17		**4010-OX**		**4738-AP**		**4521-FP**		
530 d 150-210 kW (204-286 PS) N57 D30 A	06.10→ 08.11		**4487-OX** **4674-OX**		**4690-AP**		**4660-FP**		**4594-AC** **4481-ACC**
530 d 150-210 kW (204-286 PS) N57 D30 A	09.11→ 02.17		**4487-OX** **4674-OX**		**4690-AP** **4945-AP**		**4660-FP**		**4594-AC** **4481-ACC**
530 d 150-210 kW (204-286 PS) N57 D30 A	09.11→ 02.17		**4487-OX** **4674-OX**		**4690-AP** **4945-AP**		**4660-FP**		**4594-AC** **4481-ACC**
530 d xDrive 150-210 kW (204-286 PS) N57 D30 A	03.11→ 02.17			09.11→	**4690-AP** **4945-AP**				
530 d xDrive 150-210 kW (204-286 PS) N57 D30 A	03.11→ 02.17		**4674-OX**	09.11→	**4690-AP** **4945-AP**				
530 i 155-200 kW (211-272 PS) N52 B30 A, N52 B30 AF	03.10→ 05.13		**4010-OX**		**4522-AP**				
530 i 150-200 kW (204-272 PS) N53 B30 A	07.11→ 06.13		**4010-OX**		**4522-AP**		**4521-FP**		
535 d 220-230 kW (299-313 PS) N57 D30 B	09.10→ 08.11		**4487-OX** **4674-OX**		**4690-AP**		**4660-FP**		**4594-AC** **4481-ACC**
535 d 220-230 kW (299-313 PS) N57 D30 B	09.11→ 02.17		**4487-OX** **4674-OX**		**4690-AP** **4945-AP**		**4660-FP**		**4594-AC** **4481-ACC**
535 d xDrive 220-230 kW (299-313 PS) N57 D30 B	09.11→ 02.17		**4674-OX**		**4690-AP** **4945-AP**				
535 i 200-272 kW (272-370 PS) N55 B30 A	06.10→ 02.17		**4010-OX**		**4288-AP**		**4521-FP**		**4594-AC** **4481-ACC**
535 i 200-272 kW (272-370 PS) N55 B30 A	07.13→ 02.17		**4010-OX**		**4288-AP**		**4521-FP**		**4594-AC** **4481-ACC**
535 i xDrive 200-272 kW (272-370 PS) N55 B30 A	09.11→ 02.17		**4010-OX**		**4288-AP**		**4521-FP**		
535 i xDrive 200-272 kW (272-370 PS) N55 B30 A	07.13→ 02.17		**4010-OX**		**4288-AP**		**4521-FP**		
550 i 298-330 kW (405-449 PS) N63 B44 A	09.10→ 06.13						**4521-FP**		
550 i 298-339 kW (405-461 PS) N63 B44 B	07.13→ 02.17						**4521-FP**		

See disclaimer on page 1

© MS Motorservice International GmbH 2021

5 Touring (F11)									
M 550 d xDrive 280 kW (381 PS) N57 D30 C	03.12→ 02.17		**4874-OX**		**4945-AP**				
5 Touring (G31)									
518 d 85-170 kW (116-231 PS) B47 D20 B	07.18→ 06.20								**4831-ACC**
518 d 85-170 kW (116-231 PS) B47 D20 B	07.18→ 06.20								**4831-ACC**
520 d 85-170 kW (116-231 PS) B47 D20 A, B47 D20 B	03.17→ 10.19		**4893-OX**						**4831-ACC**
520 d 85-170 kW (116-231 PS) B47 D20 A, B47 D20 B	03.17→ 10.19		**4893-OX**						**4831-ACC**
520 d xDrive 85-170 kW (116-231 PS) B47 D20 A, B47 D20 B	07.17→ 10.19		**4893-OX**						**4831-ACC**
520 d xDrive 85-170 kW (116-231 PS) B47 D20 A, B47 D20 B	07.17→ 10.19		**4893-OX**						**4831-ACC**
520 i 115-190 kW (156-258 PS) B48 B20 A	07.17→ 06.20		**4893-OX**				**4521-FP**		**4831-ACC**
520 i 115-190 kW (156-258 PS) B48 B20 A	07.17→ 06.20		**4893-OX**				**4521-FP**		**4831-ACC**
520 i 115-190 kW (156-258 PS) B48 B20 A	07.17→ 06.20		**4893-OX**				**4521-FP**		**4831-ACC**
525 d 85-170 kW (116-231 PS) B47 D20 B	07.17→ 06.19		**4893-OX**						**4831-ACC**
525 d 85-170 kW (116-231 PS) B47 D20 B	07.17→ 06.19		**4893-OX**						**4831-ACC**
530 d 155-235 kW (211-320 PS) B57 D30 A	03.17→ 06.20								**4831-ACC**
530 d xDrive 155-235 kW (211-320 PS) B57 D30 A	03.17→ 06.20								**4831-ACC**
530 i 120-195 kW (163-265 PS) B48 B20 B	03.17→ 06.20		**4893-OX**				**4521-FP**		**4831-ACC**
530 i xDrive 120-195 kW (163-265 PS) B48 B20 B	07.17→ 06.20		**4893-OX**				**4521-FP**		**4831-ACC**
540 d xDrive 155-250 kW (211-340 PS) B57 D30 B	07.17→ 06.20								**4831-ACC**
540 i xDrive 239-265 kW (325-360 PS) B58 B30 A	03.17→ 06.20								**4831-ACC**
540 i xDrive 239-265 kW (325-360 PS) B58 B30 A	03.17→ 06.20								**4831-ACC**
M 550 d xDrive 294 kW (400 PS) B57 D30 C	07.17→								**4831-ACC**
6 (E24)									
628 CSi 121-141 kW (165-192 PS) M30 B28	09.79→ 08.87		**047-OC**				**032-FP** (P) **632-FP**		
630 CS 131-147 kW (176-200 PS) M30 B30	04.76→ 08.79	06.77→	**047-OC**		**006-AR**				
630 CS 131-147 kW (176-200 PS) M30 B30	04.76→ 08.79	06.77→	**047-OC**		**006-AR**				
633 CSi 130-152 kW (177-207 PS) M30 B32	10.75→ 12.81	06.77→	**047-OC**			(AL), →08.78 09.79→ (P), 09.79→	**080-FP** **032-FP** **632-FP**		
633 CSi 130-152 kW (177-207 PS) M30 B32	10.79→ 08.84		**047-OC**			(P)	**032-FP** **632-FP**		
635 CSi 136-162 kW (185-220 PS) M30 B34 (346EC), M30 B34 (346KA), M30 B34 (346KB)	12.77→ 04.89		**047-OC**			(P)	**032-FP** **632-FP**		

© MS Motorservice International GmbH 2021

See disclaimer on page 1

6 (E24)									
635 CSi 160 kW (218 PS) M30 B35 (346EC), M30 B35 (L-Jetronic,, M30 B35 (Motronic,10	06.78→ 04.82		**047-OC**				**032-FP** (P) **632-FP**		
635 CSi 136-162 kW (185-220 PS) M30 B34 (346EC), M30 B35 (Motronic,10	05.82→ 06.87		**047-OC**				**032-FP** (P) **632-FP**		
635 CSi 136-141 kW (185-192 PS) M30 B34 (346KA)	12.84→ 12.86		**047-OC**				**032-FP** (P) **632-FP**		
635 CSi 136-160 kW (185-218 PS) M30 B34 (346KB)	07.87→ 04.89		**047-OC**				**032-FP** (P) **632-FP**		
M 635 CSi 204-210 kW (277-286 PS) M88 B35 (356ED), S38 B35 AF	04.84→ 12.88		**047-OC**				**032-FP** (P) **632-FP**		
M 635 CSi 191-211 kW (260-287 PS) S38 B35 (356ED)	04.86→ 02.89		**047-OC**				**032-FP** (P) **632-FP**		
6 (E63)									
630 i 155-200 kW (211-272 PS) N52 B30 A, N52 B30 BF	09.04→ 08.07		**4010-OX**		**677-AP**			Set - 2 pcs. Set - 2 pcs.	**752-AC** **753-ACC**
630 i 150-200 kW (204-272 PS) N53 B30 A	09.07→ 08.10		**4010-OX**		**677-AP**			Set - 2 pcs. Set - 2 pcs.	**752-AC** **753-ACC**
630 i 155-200 kW (211-272 PS) N52 B30 A, N52 B30 B, N52 B30 BF	09.07→ 08.10		**4010-OX**		**677-AP**			Set - 2 pcs. Set - 2 pcs.	**752-AC** **753-ACC**
635 d 198-221 kW (269-301 PS) M57 D30 (306D5)	07.07→ 07.10		**652-OX**		**4125-AP**		**4660-FP**	Set - 2 pcs. Set - 2 pcs.	**752-AC** **753-ACC**
645 Ci 235-245 kW (320-333 PS) N62 B44 A	09.03→ 08.05				**4090-AP**			Set - 2 pcs. Set - 2 pcs.	**752-AC** **753-ACC**
645 Ci 235-245 kW (320-333 PS) N62 B44 A	01.04→ 12.05							Set - 2 pcs. Set - 2 pcs.	**752-AC** **753-ACC**
650 i 261-270 kW (355-367 PS) N62 B48 B	09.05→ 08.10		**4126-OX**		**4090-AP**			Set - 2 pcs. Set - 2 pcs.	**752-AC** **753-ACC**
M 373 kW (507 PS) S85 B50 A	09.05→ 07.10							Set - 2 pcs. Set - 2 pcs.	**752-AC** **753-ACC**
6 (E64)									
650i 4.8 32V 261-270 kW (355-367 PS) N62 B48 A, N62 B48 B	09.05→ 07.10		**4126-OX**		**4090-AP**			Set - 2 pcs.	**752-AC**
6 Convertible (E64)									
630 i 155-200 kW (211-272 PS) N52 B30 A, N52 B30 BF	09.04→ 08.07		**4010-OX**		**677-AP**			Set - 2 pcs. Set - 2 pcs.	**752-AC** **753-ACC**
630 i 160-200 kW (218-272 PS) N52 B30 B	09.04→ 03.06		**4010-OX**		**677-AP**			Set - 2 pcs.	**752-AC**
630 i 150-200 kW (204-272 PS) N53 B30 A	09.07→ 08.10		**4010-OX**		**677-AP**			Set - 2 pcs.	**752-AC**
630 i 155-200 kW (211-272 PS) N52 B30 A, N52 B30 BF	09.07→ 08.10		**4010-OX**		**677-AP**			Set - 2 pcs. Set - 2 pcs.	**752-AC** **753-ACC**
630 i 160-200 kW (218-272 PS) N52 B30 B	09.07→ 08.10		**4010-OX**		**677-AP**			Set - 2 pcs.	**752-AC**
635 d 198-221 kW (269-301 PS) M57 D30 (306D5)	07.07→ 07.10		**652-OX**		**4125-AP**		**4660-FP**	Set - 2 pcs. Set - 2 pcs.	**752-AC** **753-ACC**
645 Ci 235-245 kW (320-333 PS) N62 B44 A	04.04→ 12.05							Set - 2 pcs. Set - 2 pcs.	**752-AC** **753-ACC**
645 Ci 235-245 kW (320-333 PS) N62 B44 A	04.04→ 08.05				**4090-AP**			Set - 2 pcs. Set - 2 pcs.	**752-AC** **753-ACC**

See disclaimer on page 1

© MS Motorservice International GmbH 2021

6 Convertible (E64)									
650 i 261-270 kW (355-367 PS) N62 B48 B	09.05→ 08.10				**4090-AP**			Set - 2 pcs. Set - 2 pcs.	**752-AC** **753-ACC**
M6 373 kW (507 PS) S85 B50 A	09.06→ 08.10							Set - 2 pcs. Set - 2 pcs.	**752-AC** **753-ACC**
6 Convertible (F12)									
640 d 220-230 kW (299-313 PS) N57 D30 B	09.11→ 06.18		**4674-OX**		**4945-AP**		**4660-FP**		**4594-AC** **4481-ACC**
640 d xDrive 220-230 kW (299-313 PS) N57 D30 B	03.12→ 06.18				**4945-AP**				
640 i 200-272 kW (272-370 PS) N55 B30 A	09.11→ 06.18		**4010-OX**		**4288-AP**		**4521-FP**		**4594-AC** **4481-ACC**
640 i xDrive 200-272 kW (272-370 PS) N55 B30 A	03.13→ 06.18		**4010-OX**		**4288-AP**		**4521-FP**		
650 i 298-330 kW (405-449 PS) N63 B44 A	12.10→ 06.12		**4706-OX**				**4521-FP**		**4594-AC** **4481-ACC**
650 i 298-330 kW (405-449 PS) N63 B44 A	09.11→ 12.12		**4706-OX**				**4521-FP**		**4594-AC** **4481-ACC**
650 i 298-339 kW (405-461 PS) N63 B44 B	07.12→ 06.18		**4706-OX**				**4521-FP**		
650 i 298-339 kW (405-461 PS) N63 B44 A, N63 B44 B	07.12→ 06.18		**4706-OX**				**4521-FP**		**4594-AC** **4481-ACC**
650 i xDrive 298-330 kW (405-449 PS) N63 B44 A	09.11→ 06.12						**4521-FP**		
650 i xDrive 298-330 kW (405-449 PS) N63 B44 A	09.11→ 06.12						**4521-FP**		**4594-AC** **4481-ACC**
650 i xDrive 298-339 kW (405-461 PS) N63 B44 A, N63 B44 B	07.12→ 06.18						**4521-FP**		
650 i xDrive 298-339 kW (405-461 PS) N63 B44 B	07.12→ 06.18						**4521-FP**		
6 Coupe (F13)									
640 d 220-230 kW (299-313 PS) N57 D30 B	09.11→ 10.17		**4674-OX**		**4945-AP**		**4660-FP**		**4594-AC** **4481-ACC**
640 d xDrive 220-230 kW (299-313 PS) N57 D30 B	03.12→ 10.17				**4945-AP**				
640 i 200-272 kW (272-370 PS) N55 B30 A	07.11→ 10.17		**4010-OX**		**4288-AP**		**4521-FP**		**4594-AC** **4481-ACC**
640 i xDrive 200-272 kW (272-370 PS) N55 B30 A	03.13→ 10.17		**4010-OX**		**4288-AP**		**4521-FP**		
650 i 298-330 kW (405-449 PS) N63 B44 A	07.11→ 06.12						**4521-FP**		**4594-AC** **4481-ACC**
650 i 298-330 kW (405-449 PS) N63 B44 A	09.11→ 12.12						**4521-FP**		**4594-AC** **4481-ACC**
650 i 298-339 kW (405-461 PS) N63 B44 B	07.12→ 10.17						**4521-FP**		
650 i 298-339 kW (405-461 PS) N63 B44 B	07.12→ 10.17						**4521-FP**		**4594-AC** **4481-ACC**
650 i xDrive 298-330 kW (405-449 PS) N63 B44 A	09.11→ 06.12						**4521-FP**		
650 i xDrive 298-330 kW (405-449 PS) N63 B44 A	09.11→ 02.15						**4521-FP**		**4594-AC** **4481-ACC**
650 i xDrive 298-339 kW (405-461 PS) N63 B44 B	07.12→ 10.17						**4521-FP**		

© MS Motorservice International GmbH 2021

See disclaimer on page 1

6 Coupe (F13)									
650 i xDrive 298-339 kW (405-461 PS) N63 B44 B	07.12→ 10.17						**4521-FP**		
6 Gran Coupe (F06)									
640 d 220-230 kW (299-313 PS) N57 D30 B	03.12→ 10.18		**4674-OX**		**4945-AP**		**4660-FP**		
640 d xDrive 220-230 kW (299-313 PS) N57 D30 B	03.13→ 10.18				**4945-AP**				
640 i 200-272 kW (272-370 PS) N55 B30 A	03.12→ 10.18		**4010-OX**		**4288-AP**		**4521-FP**		
640 i xDrive 200-272 kW (272-370 PS) N55 B30 A	03.13→ 10.18		**4010-OX**		**4288-AP**		**4521-FP**		
650 i 298-339 kW (405-461 PS) N63 B44 B	07.12→ 10.18		**4706-OX**				**4521-FP**		
650 i 298-339 kW (405-461 PS) N63 B44 B	07.13→ 10.18		**4706-OX**				**4521-FP**		
650 i xDrive 298-339 kW (405-461 PS) N63 B44 B	07.12→ 10.18						**4521-FP**		
650 i xDrive 298-339 kW (405-461 PS) N63 B44 B	07.13→ 10.18						**4521-FP**		
6 Gran Turismo (G32)									
620 d 85-170 kW (116-231 PS) B47 D20 B	07.18→ 06.20								**4831-ACC**
620 d 85-170 kW (116-231 PS) B47 D20 B	07.18→ 06.20								**4831-ACC**
620 d xDrive 85-170 kW (116-231 PS) B47 D20 B	07.18→ 06.20								**4831-ACC**
620 d xDrive 85-170 kW (116-231 PS) B47 D20 B	07.18→ 06.20								**4831-ACC**
630 d 155-235 kW (211-320 PS) B57 D30 A	06.17→ 06.20								**4831-ACC**
630 d 155-235 kW (211-320 PS) B57 D30 A	06.17→ 06.20								**4831-ACC**
630 d xDrive 155-235 kW (211-320 PS) B57 D30 A	06.17→ 06.20								**4831-ACC**
630 d xDrive 155-235 kW (211-320 PS) B57 D30 A	06.17→ 06.20								**4831-ACC**
630 d xDrive 155-235 kW (211-320 PS) B57 D30 A	06.17→ 06.20								**4831-ACC**
630 i 120-195 kW (163-265 PS) B48 B20 B	07.17→ 06.20		**4893-OX**				**4521-FP**		**4831-ACC**
640 d xDrive 155-250 kW (211-340 PS) B57 D30 B	11.17→ 06.20								**4831-ACC**
640 i 155-265 kW (211-360 PS) B58 B30 A, B58 B30 C	06.17→ 06.20						**4521-FP**		**4831-ACC**
640 i 155-265 kW (211-360 PS) B58 B30 A, B58 B30 C	06.17→ 06.20						**4521-FP**		**4831-ACC**
640 i xDrive 155-265 kW (211-360 PS) B58 B30 A, B58 B30 C	06.17→ 06.20						**4521-FP**		**4831-ACC**
640 i xDrive 155-265 kW (211-360 PS) B58 B30 A, B58 B30 C	06.17→ 06.20						**4521-FP**		**4831-ACC**
7 (E23)									
728 121-141 kW (165-192 PS) M30 B28	05.77→ 08.79		**047-OC**		**006-AR**		**032-FP** (P) **632-FP**		
728 i 121-141 kW (165-192 PS) M30 B28	09.77→ 08.86		**047-OC**				**032-FP** (P) **632-FP**		

See disclaimer on page 1

© MS Motorservice International GmbH 2021

7 (E23)									
730 131-147 kW (176-200 PS) M30 B30	05.77→ 08.79		**047-OC**		**006-AR**				
732 i 130-152 kW (177-207 PS) M30 B32	09.79→ 08.86		**047-OC**			(P)	**032-FP** **632-FP**		
733 i 130-152 kW (177-207 PS) M30 B32	05.77→ 08.86		**047-OC**			(AL), →08.78 (P), 09.78→	**032-FP** **080-FP** **632-FP**		
735 i 160 kW (218 PS) M30 B35 (346EC)	09.79→ 09.82	11.80→	**047-OC**			(P)	**032-FP** **632-FP**		
735 i 136-162 kW (185-220 PS) M30 B34 (346EC)	09.82→ 09.86		**047-OC**			(P)	**032-FP** **632-FP**		
735 i 136-141 kW (185-192 PS) M30 B34 (346KA)	05.84→ 09.86		**047-OC**			(P)	**032-FP** **632-FP**		
735 i 136-162 kW (185-220 PS) M30 B34 (346EC)	04.85→ 08.86					(P)	**032-FP** **632-FP**		
745 i 185 kW (252 PS) M30 B32 (326TA)	04.80→ 04.83		**047-OC**			(P)	**032-FP** **632-FP**		
745 i 185 kW (252 PS) M30 B34 (346TA)	05.83→ 08.86		**047-OC**			(P)	**032-FP** **632-FP**		
7 (E32)									
730 i,iL 131-147 kW (178-200 PS) M30 B30 (306EA)	03.85→ 01.89		**047-OC**			(P)	**032-FP** **632-FP**		
730 i,iL 131-147 kW (178-200 PS) M30 B30 (306KA)	03.87→ 03.94		**047-OC**			(P)	**032-FP** **632-FP**		
730 i,iL V8 155-160 kW (211-218 PS) M60 B30 (308S1)	04.92→ 09.94				**238-AP**	(P)	**032-FP** **632-FP**		
735 i,iL 136-160 kW (185-218 PS) M30 B34 (346KB)	06.86→ 07.92		**047-OC**			(P)	**032-FP** **632-FP**		
735 i,iL 162 kW (220 PS) M30 B35 (Motronic,9.	07.86→ 01.89		**047-OC**			(P)	**032-FP** **632-FP**		
740 i,iL V8 210 kW (286 PS) M60 B40 (408S1)	05.92→ 03.94				**238-AP**		**224-FP**		
750 i,iL V12 220-230 kW (300-313 PS) M70 B50 (5012A)	09.87→ 09.94	10.91→	**578-OX**		**090-AP**		**224-FP**		
7 (E38)									
725 tds 85-105 kW (115-143 PS) M51 D25 (256T1)	04.96→ 11.01		**609-OX**		**324-AP**		**382-FS**		
728 i, iL 141-144 kW (192-196 PS) M52 B28 (286S1), M52 B28 (286S2)	08.95→ 11.01		**566-OX**		**178-AP**		**328-FP**		
728i X 141-143 kW (192-194 PS) M52 B28 (286S1)	11.95→ 09.01		**566-OX**		**178-AP**		**328-FP**		
730 d 135-142 kW (184-193 PS) M57 D30 (306D1)	08.98→ 04.00		**619-OX**		**914-AR**		**382-FS**		
730 d 135-142 kW (184-193 PS) M57 D30 (306D1)	04.00→ 11.01		**619-OX**		**914-AR**		**382-FS**		
730 i, iL 155-160 kW (211-218 PS) M60 B30 (308S1)	03.94→ 02.96	09.95→	**578-OX**		**238-AP**		**328-FP**		
730 i, iL 155-160 kW (211-218 PS) M60 B30 (308S1)	10.94→ 11.01	09.95→	**578-OX**		**238-AP**		**328-FP**		
735 i, iL 173 kW (235 PS) M62 B35 (358S1)	03.96→ 08.98		**578-OX**		**238-AP**		**328-FP**		

© MS Motorservice International GmbH 2021

See disclaimer on page 1

7 (E38)									
735 i, iL 173-180 kW (235-245 PS) M62 B35 (358S2)	09.98→ 07.01				**238-AP**				
740 d 180-190 kW (245-258 PS) M67 D39 (398D1)	05.99→ 11.01		**566-OX**				**382-FS**		
740 i, iL 210 kW (286 PS) M60 B40 (408S1)	03.94→ 02.96	09.95→	**578-OX**		**238-AP**		**328-FP** **645-FP**		
740 i, iL 210 kW (286 PS) M62 B44 (448S1), M62 B44 (448S2)	02.96→ 07.01		**578-OX**		**238-AP**	09.98→	**328-FP** **645-FP**		
750 i, iL 240-243 kW (326-330 PS) M73 B54 (54121), M73 B54 (54122)	11.94→ 07.01		**578-OX**		**911-AP**		**328-FP**		
7 (E65, E66, E67)									
730 Ld 135-173 kW (184-235 PS) M57 D30 (306D3)	07.05→ 08.08		**652-OX**		**914-AR**		**074-FP** **4660-FP**	Set - 2 pcs.	**771-AC**
730 d 150-160 kW (204-218 PS) M57 D30 (306D2)	06.02→ 02.05		**652-OX**		**914-AR**		**074-FP** **4660-FP**	Set - 2 pcs.	**771-AC**
730 d 150-160 kW (204-218 PS) M57 D30 (306D2)	09.02→ 08.03				**914-AR**		**074-FP**	Set - 2 pcs.	**771-AC**
730 d 135-173 kW (184-235 PS) M57 D30 (306D2), M57 D30 (306D3)	09.03→ 08.08		**652-OX**		**914-AR**		**074-FP** **4660-FP**	Set - 2 pcs.	**771-AC**
730 i, Li 163-170 kW (222-231 PS) M54 B30 (306S3)	03.03→ 07.08		**566-OX**		**995-AP**		**074-FP**	Set - 2 pcs.	**771-AC**
730 i, Li 155-200 kW (211-272 PS) N52 B30 A, N52 B30 BF	03.05→ 08.08		**4010-OX**		**995-AP**		**074-FP**	Set - 2 pcs.	**771-AC**
730 i, Li 155-200 kW (211-272 PS) N52 B30 A	03.05→ 07.08		**4010-OX**		**995-AP**		**074-FP**	Set - 2 pcs.	**771-AC**
735 i 200-225 kW (272-306 PS) N62 B40 A	03.05→ 12.09						**074-FP**		
735 i, Li 200 kW (272 PS) N62 B36 A	11.01→ 02.05				**995-AP**		**074-FP**	Set - 2 pcs.	**771-AC**
740 d 180-190 kW (245-258 PS) M67 D39 (398D1)	10.02→ 02.05		**566-OX**		**995-AP**		**074-FP** **4660-FP**	Set - 2 pcs.	**771-AC**
740 i, Li 200-225 kW (272-306 PS) N62 B40 A	03.05→ 08.08		**4126-OX**		**995-AP**		**074-FP**	Set - 2 pcs.	**771-AC**
745 d 220-242 kW (300-329 PS) M67 D44 (448D1)	03.05→ 08.05		**628-OX**		**995-AP**		**074-FP** **4660-FP**	Set - 2 pcs.	**771-AC**
745 d 220-242 kW (300-329 PS) M67 D44 (448D1)	07.05→ 07.08		**628-OX**		**995-AP**		**074-FP** **4660-FP**	Set - 2 pcs.	**771-AC**
745 i 235-245 kW (320-333 PS) N62 B44 A	11.01→ 12.03						**074-FP**	Set - 2 pcs.	**771-AC**
745 i 235-245 kW (320-333 PS) N62 B44 A	09.03→ 12.05						**074-FP**	Set - 2 pcs.	**771-AC**
745 i, Li 235-245 kW (320-333 PS) N62 B44 A	07.01→ 03.05				**995-AP**		**074-FP**	Set - 2 pcs.	**771-AC**
750 i, Li 261-270 kW (355-367 PS) N62 B48 B	03.05→ 08.08						**074-FP**	Set - 2 pcs.	**771-AC**
760 i 320-327 kW (435-445 PS) N73 B60 A, N73 B60 B	02.03→ 08.05		**4126-OX**		**995-AP**		**074-FP**	Set - 2 pcs.	**771-AC**
760 i, Li 320-327 kW (435-445 PS) N73 B60 A, N73 B60 B	01.03→ 08.08		**4126-OX**		**995-AP**		**074-FP**	Set - 2 pcs.	**771-AC**
7 (F01, F02, F03, F04)									
730 d 150-210 kW (204-286 PS) N57 D30 A	02.08→ 05.15	08.12→	**4487-OX** **4674-OX**		**4690-AP**		**4660-FP**		**4594-AC** **4481-ACC**
730 d 150-210 kW (204-286 PS) N57 D30 A	09.08→ 06.12		**4487-OX**		**4690-AP**		**4660-FP**		**4594-AC** **4481-ACC**

See disclaimer on page 1

© MS Motorservice International GmbH 2021

7 (F01, F02, F03, F04)									
730 d 150-210 kW (204-286 PS) N57 D30 A	07.12→ 05.15	08.12→	**4487-OX** **4674-OX**		**4690-AP** **4945-AP**		**4660-FP**		**4594-AC** **4481-ACC**
730 d xDrive 150-210 kW (204-286 PS) N57 D30 A	11.11→ 05.15	08.12→	**4487-OX** **4674-OX**		**4690-AP** **4945-AP**		**4660-FP**		**4594-AC** **4481-ACC**
730 i, Li 155-200 kW (211-272 PS) N52 B30 A, N52 B30 AF, N52 B30 BF	09.09→ 06.15		**4010-OX**		**4522-AP**		**4521-FP**		**4594-AC** **4481-ACC**
740 d 220-230 kW (299-313 PS) N57 D30 B	09.09→ 06.12		**4487-OX**		**4690-AP**		**4660-FP**		**4594-AC** **4481-ACC**
740 d 220-230 kW (299-313 PS) N57 D30 B	07.12→ 06.15	08.12→	**4487-OX** **4674-OX**		**4690-AP** **4945-AP**		**4660-FP**		**4594-AC** **4481-ACC**
740 d xDrive 220-230 kW (299-313 PS) N57 D30 B	07.12→ 06.15				**4945-AP**				
740 i, Li 200-264 kW (272-359 PS) N54 B30 A	09.08→ 06.12		**4010-OX**		**4288-AP**		**4521-FP**		**4594-AC** **4481-ACC**
740 i, Li 200-264 kW (272-359 PS) N54 B30 A	09.10→ 12.15		**4010-OX**		**4288-AP**				**4594-AC** **4481-ACC**
740 i, Li 200-272 kW (272-370 PS) N55 B30 A	07.12→ 12.15		**4010-OX**		**4288-AP**		**4521-FP**		**4594-AC** **4481-ACC**
740 i, Li xDrive 200-272 kW (272-370 PS) N55 B30 A	07.12→ 12.15		**4010-OX**		**4288-AP**		**4521-FP**		**4594-AC** **4481-ACC**
750 Li 298-339 kW (405-461 PS) N63 B44 B	09.08→ 08.15								**4594-AC** **4481-ACC**
750 d xDrive 280 kW (381 PS) N57 D30 C	07.12→ 12.15		**4874-OX**		**4945-AP**		**4660-FP**		
750 i 298-339 kW (405-461 PS) N63 B44 B	09.12→ 06.15		**4706-OX**				**4521-FP**		**4594-AC** **4481-ACC**
750 i, Li 298-330 kW (405-449 PS) N63 B44 A	09.08→ 06.12		**4706-OX**				**4521-FP**		**4594-AC** **4481-ACC**
750 i, Li 298-339 kW (405-461 PS) N63 B44 B	07.12→ 06.15		**4706-OX**				**4521-FP**		**4594-AC** **4481-ACC**
750 i, Li xDrive 298-330 kW (405-449 PS) N63 B44 A	09.09→ 06.12						**4521-FP**		**4594-AC** **4481-ACC**
750 i, Li xDrive 298-339 kW (405-461 PS) N63 B44 B	07.12→ 06.15						**4521-FP**		**4594-AC** **4481-ACC**
760 i, Li 326-400 kW (443-544 PS) N74 B60 A	09.09→ 12.15		**4706-OX**				**4521-FP**		**4594-AC** **4481-ACC**
ActiveHybrid 7 298-330 kW (405-449 PS) N63 B44 A	04.10→ 06.12						**4521-FP**		
ActiveHybrid 7 298-330 kW (405-449 PS) N63 B44 A	04.10→ 06.12						**4521-FP**		
ActiveHybrid 7 200-272 kW (272-370 PS) N55 B30 A	08.12→ 06.15		**4010-OX**		**4288-AP**		**4521-FP**		
ActiveHybrid 7 200-272 kW (272-370 PS) N55 B30 A	08.12→ 06.15		**4010-OX**		**4288-AP**		**4521-FP**		
7 (G11, G12)									
725 d, Ld 85-170 kW (116-231 PS) B47 D20 B	07.16→ 02.19		**4893-OX**						**4831-ACC**

© MS Motorservice International GmbH 2021

See disclaimer on page 1

7 (G11, G12)									
725 d, Ld 85-170 kW (116-231 PS) B47 D20 B	07.16→ 02.19		**4893-OX**						**4831-ACC**
730 d 155-235 kW (211-320 PS) B57 D30 A	07.15→ 06.20								**4831-ACC**
730 d 155-235 kW (211-320 PS) B57 D30 A	09.15→ 06.20								**4831-ACC**
730 d xDrive 155-235 kW (211-320 PS) B57 D30 A	09.15→ 06.20								**4831-ACC**
730 d, Ld xDrive 155-235 kW (211-320 PS) B57 D30 A	09.15→ 06.20								**4831-ACC**
730 i, Li 120-195 kW (163-265 PS) B48 B20 B	11.15→ 02.19		**4893-OX**						**4831-ACC**
730 i, Li 120-195 kW (163-265 PS) B48 B20 B	03.19→								**4831-ACC**
740 Le xDrive 120-195 kW (163-265 PS) B48 B20 B	07.16→ 02.19		**4893-OX**						**4831-ACC**
740 Le xDrive 120-195 kW (163-265 PS) B48 B20 B	07.16→ 02.19		**4893-OX**						**4831-ACC**
740 Li xDrive 239-265 kW (325-360 PS) B58 B30 A	03.16→ 02.19		**4893-OX**						**4831-ACC**
740 Li xDrive 155-265 kW (211-360 PS) B58 B30 C	03.19→								**4831-ACC**
740 d, Ld xDrive 155-250 kW (211-340 PS) B57 D30 B	11.15→ 06.20								**4831-ACC**
740 e, Le 120-195 kW (163-265 PS) B48 B20 B	07.16→ 02.19		**4893-OX**						**4831-ACC**
740 e, Le 120-195 kW (163-265 PS) B48 B20 B	07.16→ 02.19		**4893-OX**						**4831-ACC**
740 i, Li 239-265 kW (325-360 PS) B58 B30 A	07.15→ 02.19								**4831-ACC**
740 i, Li 155-265 kW (211-360 PS) B58 B30 C	03.19→								**4831-ACC**
745 Le Plug-in-Hybrid xDrive 155-265 kW (211-360 PS) B58 B30 C	03.19→								**4831-ACC**
745 Le Plug-in-Hybrid xDrive 155-265 kW (211-360 PS) B58 B30 C	03.19→								**4831-ACC**
745 e, Le Plug-in-Hybrid 155-265 kW (211-360 PS) B58 B30 C	03.19→								**4831-ACC**
745 e, Le Plug-in-Hybrid 155-265 kW (211-360 PS) B58 B30 C	03.19→								**4831-ACC**
750 Li xDrive 330 kW (449 PS) N63 B40 B	03.16→								**4831-ACC**
750 d, Ld xDrive 294 kW (400 PS) B57 D30 C	07.16→								**4831-ACC**
750 i, Li 330-340 kW (449-462 PS) N63 B44 C	11.15→ 02.19		**4706-OX**						**4831-ACC**
750 i, Li xDrive 330-340 kW (449-462 PS) N63 B44 C	09.15→ 02.19								**4831-ACC**
750 i, Li xDrive 340-390 kW (462-530 PS) N63 B44 D	03.19→								**4831-ACC**

See disclaimer on page 1

© MS Motorservice International GmbH 2021

7 (G11, G12)									
M 760 Li xDrive 430 kW (585 PS) N74 B66 C	03.19→								**4831-ACC**
M 760 i, Li xDrive 448 kW (610 PS) N74 B66 B	12.16→ 02.19								**4831-ACC**
8 (E31)									
840 Ci 210 kW (286 PS) M62 B44 (448S1)	03.96→ 06.99		**578-OX**		**238-AP**		**224-FP** **328-FP**		
840 i 210 kW (286 PS) M60 B40 (408S1)	03.93→ 02.96	09.95→	**578-OX**		**238-AP**	02.94→	**224-FP** **328-FP**		
850 CSi 277-280 kW (377-381 PS) S70 B56 (56121)	11.92→ 12.96	09.95→	**578-OX**		**090-AP**		**224-FP**		
850 CSi 277-280 kW (377-381 PS) S70 B56 (56121)	09.93→ 12.95	09.95→	**578-OX**		**090-AP**		**224-FP**		
850 Ci 240 kW (326 PS) M73 B54 (54121)	09.94→ 12.99	09.95→	**578-OX**		**090-AP**		**224-FP**		
850 i,Ci 220-230 kW (300-313 PS) M70 B50 (5012A)	01.90→ 08.94				**090-AP**		**224-FP**		
830 Ci 155-160 kW (211-218 PS) M60 B30 (308S1)	08.92→ 12.99	09.95→	**578-OX**		**238-AP**		**328-FP**		
8 Convertible (G14, F91)									
840 d xDrive 155-250 kW (211-340 PS) B57 D30 B	11.18→ 10.20								**4831-ACC**
840 i 155-265 kW (211-360 PS) B58 B30 C	07.19→ 10.20						**4521-FP**		**4831-ACC**
840 i xDrive 155-265 kW (211-360 PS) B58 B30 C	07.19→ 10.20						**4521-FP**		**4831-ACC**
M 850 i xDrive 340-390 kW (462-530 PS) N63 B44 D	11.18→								**4831-ACC**
M8 412-467 kW (560-635 PS) S63 B44 B	07.19→								**4831-ACC**
M8 Competition 412-467 kW (560-635 PS) S63 B44 B	07.19→								**4831-ACC**
8 Coupe (G15, F92)									
840 d xDrive 155-250 kW (211-340 PS) B57 D30 B	07.18→ 10.20								**4831-ACC**
840 i 155-265 kW (211-360 PS) B58 B30 C	07.19→ 10.20						**4521-FP**		**4831-ACC**
840 i xDrive 155-265 kW (211-360 PS) B58 B30 C	07.19→ 10.20						**4521-FP**		**4831-ACC**
M 850 i xDrive 340-390 kW (462-530 PS) N63 B44 D	10.18→								**4831-ACC**
M8 412-467 kW (560-635 PS) S63 B44 B	07.19→								**4831-ACC**
M8 Competition 412-467 kW (560-635 PS) S63 B44 B	07.19→								**4831-ACC**
8 Gran Coupe (G16, F93)									
840 d xDrive 155-250 kW (211-340 PS) B57 D30 B	07.19→ 10.20								**4831-ACC**
840 i 155-265 kW (211-360 PS) B58 B30 C	07.19→ 10.20						**4521-FP**		**4831-ACC**
840 i xDrive 155-265 kW (211-360 PS) B58 B30 C	07.19→						**4521-FP**		**4831-ACC**

© MS Motorservice International GmbH 2021

See disclaimer on page 1

8 Gran Coupe (G16, F93)									
M 850 i xDrive 340-390 kW (462-530 PS) N63 B44 D	07.19→								**4831-ACC**
X1 (E84)									
sDrive 16 d 66-150 kW (90-204 PS) N47 D20 C	04.12→ 06.15		**4674-OX**		**4480-AP**				
sDrive 16 i 105-135 kW (143-184 PS) N20 B16 A	03.13→ 06.15				**4738-AP**				
sDrive 18 d 66-150 kW (90-204 PS) N47 D20 C	03.09→ 06.15		**4674-OX** **4874-OX**		**4480-AP**		**4498-FP**		**769-AC** **4200-ACC**
sDrive 18 d 66-150 kW (90-204 PS) N47 D20 C	12.09→ 06.15		**4674-OX** **4874-OX**		**4480-AP**		**4498-FP**		**769-AC** **4200-ACC**
sDrive 18 i 95-125 kW (129-170 PS) N46 B20 B, N46 B20 BD	03.10→ 06.15		**661-OX**		**4009-AR**		**4521-FP**		**769-AC** **4200-ACC**
sDrive 18 i 95-125 kW (129-170 PS) N46 B20 B, N46 B20 BD, N46 B20 C, N46 B20 CC, N46 B20 CD, N46 B20 E	03.10→ 06.15		**661-OX**		**994-AR**		**4521-FP**		**769-AC** **4200-ACC**
sDrive 20 d 66-150 kW (90-204 PS) N47 D20 C	10.09→ 06.15		**4674-OX** **4874-OX**		**4480-AP**		**4498-FP**		**769-AC** **4200-ACC**
sDrive 20 d 66-150 kW (90-204 PS) N47 D20 C	03.10→ 06.15		**4674-OX** **4874-OX**		**4480-AP**		**4498-FP**		**769-AC** **4200-ACC**
sDrive 20 d 66-150 kW (90-204 PS) N47 D20 C	07.12→ 06.15		**4674-OX** **4874-OX**		**4480-AP**		**4498-FP**		**769-AC** **4200-ACC**
sDrive 20 i 110-205 kW (150-279 PS) N20 B20 A	09.11→ 06.15	→03.12	**4672-OX** **4753-OX**		**4738-AP**		**4521-FP**		**769-AC** **4200-ACC**
sDrive 20 i Flex 110-205 kW (150-279 PS) N20 B20 A	08.14→ 06.15				**4738-AP**		**4521-FP**		
sDrive 28 i 110-205 kW (150-279 PS) N20 B20 A	09.12→ 06.15				**4738-AP**		**4521-FP**		
xDrive 18 d 66-150 kW (90-204 PS) N47 D20 C	03.09→ 06.15		**4674-OX** **4874-OX**		**4480-AP**		**4498-FP**		**769-AC** **4200-ACC**
xDrive 18 d 66-150 kW (90-204 PS) N47 D20 C	10.09→ 06.15		**4674-OX** **4874-OX**		**4480-AP**		**4498-FP**		**769-AC** **4200-ACC**
xDrive 20 d 66-150 kW (90-204 PS) N47 D20 C	09.09→ 06.12		**4674-OX** **4874-OX**		**4480-AP**		**4498-FP**		**769-AC** **4200-ACC**
xDrive 20 d 66-150 kW (90-204 PS) N47 D20 C	03.10→ 06.15		**4674-OX** **4874-OX**		**4480-AP**		**4498-FP**		**769-AC** **4200-ACC**
xDrive 20 d 66-150 kW (90-204 PS) N47 D20 C	07.12→ 06.15		**4874-OX**		**4480-AP**				
xDrive 20 i 110-205 kW (150-279 PS) N20 B20 A	09.11→ 06.15		**4010-OX** **4672-OX**		**4738-AP**		**4521-FP**		
xDrive 23 d 150-160 kW (204-218 PS) N47 D20 D	10.09→ 06.15		**4874-OX**		**4480-AP**		**4498-FP**		**769-AC** **4200-ACC**
xDrive 25 d 150-160 kW (204-218 PS) N47 D20 D	10.09→ 06.15				**4480-AP**				
xDrive 25 i 155-200 kW (211-272 PS) N52 B30 A	03.10→ 08.11		**4010-OX**		**4034-AR**		**4521-FP**		**769-AC** **4200-ACC**
xDrive 28 i 155-200 kW (211-272 PS) N52 B30 A	09.09→ 08.11		**4010-OX**		**4034-AR**		**4521-FP**		**769-AC** **4200-ACC**
xDrive 28 i 155-200 kW (211-272 PS) N52 B30 A	03.10→ 06.11		**4010-OX**						

See disclaimer on page 1

© MS Motorservice International GmbH 2021

X1 (E84)									
xDrive 28 i 110-205 kW (150-279 PS) N20 B20 A	03.11→ 06.15		**4010-OX**		**4738-AP**		**4521-FP**		
xDrive 28 i Flex 110-205 kW (150-279 PS) N20 B20 A	04.11→ 06.15		**4010-OX**						
xDrive 35 i 200-272 kW (272-370 PS) N55 B30 A	03.11→ 06.15		**4010-OX**						
28i 2.0 16V 110-205 kW (150-279 PS) N20 B20, N20 B20 A	10.09→								**769-AC** **4200-ACC**
35i 3.0 24V 200-272 kW (272-370 PS) N55 B30 A	01.12→				**4739-AP**				
X1 (F48)									
sDrive 16 d 70-85 kW (95-116 PS) B37 C15 A	11.14→		**4959-OX**		**4708-AP**		**4746-FP**		**4611-AC** **4621-ACC**
sDrive 18 d 100-140 kW (136-190 PS) B47 C20 A	07.15→				**4708-AP**		**4746-FP**		**4611-AC** **4621-ACC**
sDrive 18 d 100-140 kW (136-190 PS) B47 C20 A	07.15→				**4708-AP**		**4746-FP**		**4611-AC** **4621-ACC**
sDrive 18 d 100-170 kW (136-231 PS) B47 C20 B	03.18→		**4959-OX**		**4708-AP**		**4746-FP**		**4611-AC** **4621-ACC**
sDrive 18 i 75-103 kW (102-140 PS) B38 A15 A	11.15→ 02.18		**4959-OX**		**4708-AP** **4742-AP**				**4611-AC** **4621-ACC**
sDrive 18 i 75-103 kW (102-140 PS) B38 A15 A	07.17→		**4959-OX**		**4708-AP**				
sDrive 20 d 100-140 kW (136-190 PS) B47 C20 A	11.15→				**4708-AP**		**4746-FP**		**4611-AC** **4621-ACC**
sDrive 20 d 100-140 kW (136-190 PS) B47 C20 A	11.15→				**4708-AP**		**4746-FP**		**4611-AC** **4621-ACC**
sDrive 20 d 100-170 kW (136-231 PS) B47 C20 B	11.17→		**4959-OX**		**4708-AP**		**4746-FP**		**4611-AC** **4621-ACC**
sDrive 20 d 100-170 kW (136-231 PS) B47 C20 B	11.17→		**4959-OX**		**4708-AP**		**4746-FP**		**4611-AC** **4621-ACC**
sDrive 20 i 120-170 kW (163-231 PS) B48 A20 A, B48 A20 F	07.15→		**4959-OX**		**4708-AP** **4742-AP**				**4611-AC** **4621-ACC**
sDrive 20 i 141-170 kW (192-231 PS) B42 S20 A	03.18→				**4708-AP** **4742-AP**				**4611-AC** **4621-ACC**
xDrive 18 d 100-140 kW (136-190 PS) B47 C20 A	11.14→				**4708-AP**		**4746-FP**		**4611-AC** **4621-ACC**
xDrive 18 d 100-140 kW (136-190 PS) B47 C20 A	11.14→				**4708-AP**		**4746-FP**		**4611-AC** **4621-ACC**
xDrive 18 d 100-170 kW (136-231 PS) B47 C20 B	03.18→		**4959-OX**		**4708-AP**		**4746-FP**		**4611-AC** **4621-ACC**
xDrive 20 d 100-170 kW (136-231 PS) B47 C20 A, B47 C20 B	07.15→				**4708-AP**		**4746-FP**		**4611-AC** **4621-ACC**
xDrive 20 d 100-170 kW (136-231 PS) B47 C20 A, B47 C20 B	07.15→				**4708-AP**		**4746-FP**		**4611-AC** **4621-ACC**
xDrive 20 i 120-170 kW (163-231 PS) B48 A20 A, B48 A20 F	07.15→ 11.15		**4959-OX**		**4708-AP** **4742-AP**				**4611-AC** **4621-ACC**
xDrive 20 i 141-195 kW (192-265 PS) B48 A20 B	07.15→ 11.15				**4708-AP** **4742-AP**				**4611-AC** **4621-ACC**

© MS Motorservice International GmbH 2021

See disclaimer on page 1

X1 (F48)									
xDrive 25 d 100-170 kW (136-231 PS) B47 C20 B	11.14→		**4959-OX**		**4708-AP**		**4746-FP**		**4611-AC** **4621-ACC**
xDrive 25 i 141-195 kW (192-265 PS) B46 A20 B, B48 A20 B	07.15→		**4959-OX**		**4708-AP**				**4611-AC** **4621-ACC**
xDrive 25 i 141-170 kW (192-231 PS) B42 S20 A	03.18→				**4708-AP**				**4611-AC** **4621-ACC**
xDrive 25 i ActiveFlex 141-195 kW (192-265 PS) B48 A20 B	03.16→ 01.18		**4959-OX**						
X2 (F39)									
M35 i 195-225 kW (265-306 PS) B48 A20 E	11.18→		**4959-OX**						
sDrive 16 d 70-85 kW (95-116 PS) B37 C15 A	11.18→		**4959-OX**		**4708-AP**		**4746-FP**		
sDrive 18 d 100-170 kW (136-231 PS) B47 C20 B	03.18→		**4959-OX**		**4708-AP**		**4746-FP**		
sDrive 18 d 100-140 kW (136-190 PS) B47 C20 A	03.18→				**4708-AP**		**4746-FP**		
sDrive 18 d 100-170 kW (136-231 PS) B47 C20 B	03.18→		**4959-OX**				**4746-FP**		
sDrive 18 d 100-140 kW (136-190 PS) B47 C20 A	03.18→						**4746-FP**		
sDrive 18 i 75-103 kW (102-140 PS) B38 A15 A	03.18→		**4959-OX**		**4708-AP**		**4521-FP**		
sDrive 18 i 75-103 kW (102-140 PS) B38 A15 A	03.18→		**4959-OX**						
sDrive 20 d 100-170 kW (136-231 PS) B47 C20 B	11.18→		**4959-OX**		**4708-AP**		**4746-FP**		
sDrive 20 d 100-140 kW (136-190 PS) B47 C20 A	11.18→				**4708-AP**		**4746-FP**		
sDrive 20 d 100-170 kW (136-231 PS) B47 C20 B	11.18→		**4959-OX**		**4708-AP**		**4746-FP**		
sDrive 20 d 100-140 kW (136-190 PS) B47 C20 A	11.18→				**4708-AP**		**4746-FP**		
sDrive 20 i 120-170 kW (163-231 PS) B48 A20 A	11.17→		**4959-OX**		**4708-AP**		**4521-FP**		
sDrive 20 i 141-170 kW (192-231 PS) B42 S20 A	07.18→				**4708-AP**		**4521-FP**		
sDrive 28 i 170 kW (231 PS) B46 A20 B	03.18→		**4959-OX**						
xDrive 18 d 100-170 kW (136-231 PS) B47 C20 B	03.18→		**4959-OX**		**4708-AP**		**4746-FP**		
xDrive 18 d 100-170 kW (136-231 PS) B47 C20 B	03.18→		**4959-OX**				**4746-FP**		
xDrive 20 d 100-170 kW (136-231 PS) B47 C20 B	11.17→		**4959-OX**		**4708-AP**		**4746-FP**		
xDrive 20 d 100-140 kW (136-190 PS) B47 C20 A	11.17→				**4708-AP**		**4746-FP**		
xDrive 20 d 100-170 kW (136-231 PS) B47 C20 B	11.17→		**4959-OX**		**4708-AP**		**4746-FP**		
xDrive 20 d 100-140 kW (136-190 PS) B47 C20 A	11.17→				**4708-AP**		**4746-FP**		
xDrive 20 i 120-170 kW (163-231 PS) B48 A20 A	03.18→ 10.20		**4959-OX**		**4708-AP**		**4521-FP**		
xDrive 25 d 100-170 kW (136-231 PS) B47 C20 B	11.17→		**4959-OX**		**4708-AP**		**4746-FP**		

See disclaimer on page 1

© MS Motorservice International GmbH 2021

X2 (F39)									
xDrive 28 i 170 kW (231 PS) B46 A20 B	11.17→		**4959-OX**		**4708-AP**				
X3 (E83)									
2.0 d 85-120 kW (116-163 PS) M47 D20 (204D4)	09.04→ 08.07		**628-OX**		**4472-AP**		**4660-FP**		**747-AC** **748-ACC**
2.0 i 95-125 kW (129-170 PS) N46 B20 B	07.05→ 08.08		**661-OX**		**4570-AP**				**747-AC** **748-ACC**
2.0 sd 66-145 kW (90-197 PS) N47 D20 A	09.07→ 08.08		**4874-OX** **628-OX**		**4472-AP**		**4660-FP**		**747-AC** **748-ACC**
2.5 i 137-141 kW (186-192 PS) M54 B25 (256S5)	03.04→ 07.06		**566-OX**						**747-AC** **748-ACC**
2.5 si 130-160 kW (177-218 PS) N52 B25 A, N52 B25 AF, N52 B25 BF	08.06→ 08.08		**4010-OX**		**4094-AP**				**747-AC** **748-ACC**
2.5 si xDrive 130-160 kW (177-218 PS) N52 B25 A, N52 B25 AF, N52 B25 BF	08.06→ 08.08		**4010-OX**		**4094-AP**				**747-AC** **748-ACC**
3.0 d 150-160 kW (204-218 PS) M57 D30 (306D2)	01.04→ 08.05		**652-OX**		**914-AR**		**4660-FP**		**747-AC** **748-ACC**
3.0 d 135-173 kW (184-235 PS) M57 D30 (306D3)	09.05→ 08.08		**652-OX**		**914-AR**		**4660-FP**		**747-AC** **748-ACC**
3.0 d 135-173 kW (184-235 PS) M57 D30 (306D3)	09.05→ 08.08				**914-AR**				
3.0 i xDrive 163-170 kW (222-231 PS) M54 B30 (306S3)	09.03→ 07.06		**566-OX**						**747-AC** **748-ACC**
3.0 sd 198-221 kW (269-301 PS) M57 D30 (306D5)	09.06→ 08.08		**652-OX**		**4472-AP**				**747-AC** **748-ACC**
3.0 si 155-200 kW (211-272 PS) N52 B30 A, N52 B30 BF	08.06→ 08.08		**4010-OX**		**4094-AP**				**747-AC** **748-ACC**
3.0 si 155-200 kW (211-272 PS) N52 B30 A	09.06→ 08.08		**4010-OX**		**4094-AP**				
xDrive 18 d 66-150 kW (90-204 PS) N47 D20 C	09.08→ 12.11		**4874-OX**		**4472-AP**				
xDrive 18 d 66-150 kW (90-204 PS) N47 D20 C	04.09→ 12.11		**4874-OX**		**4472-AP**				
xDrive 20 d 66-150 kW (90-204 PS) N47 D20 A, N47 D20 C	09.08→ 08.10		**4874-OX**		**4472-AP**				
xDrive 20 d 66-150 kW (90-204 PS) N47 D20 A, N47 D20 C	09.08→ 08.10		**4874-OX**		**4472-AP**				
xDrive 20 i 95-125 kW (129-170 PS) N46 B20 B	09.08→ 08.11				**4570-AP**				
xDrive 25 i 130-160 kW (177-218 PS) N52 B25 A, N52 B25 AF, N52 B25 BF	09.08→ 08.10		**4010-OX**		**4094-AP**				**747-AC** **748-ACC**
xDrive 25 i 130-160 kW (177-218 PS) N52 B25 A, N52 B25 AF, N52 B25 BF	09.08→ 08.10		**4010-OX**		**4094-AP**				
xDrive 30 d 135-173 kW (184-235 PS) M57 D30 (306D3)	09.08→ 08.10				**4472-AP**				
xDrive 30 d 135-173 kW (184-235 PS) M57 D30 (306D3)	09.08→ 08.10				**4472-AP**				
xDrive 30 i 155-200 kW (211-272 PS) N52 B30 A	08.06→ 08.10		**4010-OX**						
xDrive 30 i 155-200 kW (211-272 PS) N52 B30 A, N52 B30 BF	09.08→ 08.10		**4010-OX**		**4094-AP**				**747-AC** **748-ACC**
xDrive 30 i 155-200 kW (211-272 PS) N52 B30 A	09.08→ 08.10		**4010-OX**						

© MS Motorservice International GmbH 2021

See disclaimer on page 1

X3 (E83)									
xDrive 35 d 198-221 kW (269-301 PS) M57 D30 (306D5)	09.08→ 08.11				**4472-AP**				
X3 (F25)									
sDrive 18 d 66-150 kW (90-204 PS) N47 D20 C	10.12→ 03.14		**4674-OX**		**4694-AP**				**4559-AC** **4560-ACC**
sDrive 18 d 66-150 kW (90-204 PS) N47 D20 C	10.12→ 03.14		**4674-OX**		**4694-AP**				**4559-AC** **4560-ACC**
sDrive 18 d 85-155 kW (116-211 PS) B47 D20 A	04.14→ 08.17		**4674-OX** **4893-OX**						**4559-AC** **4560-ACC**
sDrive 20 i 105-135 kW (143-184 PS) N20 B16 A	04.14→ 08.17				**4582-AP**				**4559-AC** **4560-ACC**
sDrive 20 i 110-205 kW (150-279 PS) N20 B20 A	04.14→ 08.17		**4010-OX**		**4582-AP**		**4521-FP**		**4559-AC** **4560-ACC**
sDrive 28 i 110-205 kW (150-279 PS) N20 B20 A	04.14→ 08.17		**4010-OX**		**4582-AP**		**4521-FP**		**4559-AC** **4560-ACC**
xDrive 20 d 66-150 kW (90-204 PS) N47 D20 C	09.10→ 03.14		**4674-OX**		**4694-AP**		**4498-FP**	air circulation	**4559-AC** **4575-AC** **4560-ACC**
xDrive 20 d 66-150 kW (90-204 PS) N47 D20 C	09.10→ 03.14		**4674-OX**		**4694-AP**		**4498-FP**	air circulation	**4559-AC** **4575-AC** **4560-ACC**
xDrive 20 d 85-155 kW (116-211 PS) B47 D20 A	04.14→ 08.17		**4674-OX** **4893-OX**				**4498-FP**	air circulation	**4559-AC** **4575-AC** **4560-ACC**
xDrive 20 i 110-205 kW (150-279 PS) N20 B20 A	10.11→ 08.17		**4010-OX**		**4582-AP**		**4521-FP**	air circulation	**4559-AC** **4575-AC** **4560-ACC**
xDrive 28 d 66-150 kW (90-204 PS) N47 D20 C	04.14→ 12.16				**4694-AP**				**4559-AC** **4560-ACC**
xDrive 28 i 155-200 kW (211-272 PS) N52 B30 A, N52 B30 AF, N52 B30 BF	01.11→ 10.12		**4010-OX**		**4582-AP**		**4521-FP**	air circulation	**4559-AC** **4575-AC** **4560-ACC**
xDrive 28 i 110-205 kW (150-279 PS) N20 B20 A	04.12→ 08.17		**4010-OX**		**4582-AP**		**4521-FP**		**4559-AC** **4560-ACC**
xDrive 30 d 150-210 kW (204-286 PS) N57 D30 A	04.11→ 08.17			10.11→	**4694-AP** **4945-AP**		**4498-FP**	air circulation	**4559-AC** **4575-AC** **4560-ACC**
xDrive 30 d 150-210 kW (204-286 PS) N57 D30 A	04.11→ 08.17			10.11→	**4694-AP** **4945-AP**				**4559-AC** **4560-ACC**
xDrive 30 d 150-210 kW (204-286 PS) N57 D30 A	04.11→ 05.16				**4694-AP**				**4559-AC** **4560-ACC**
xDrive 30 d 150-210 kW (204-286 PS) N57 D30 A	06.11→ 08.17			10.11→	**4694-AP** **4945-AP**				**4559-AC** **4560-ACC**
xDrive 30 d 150-210 kW (204-286 PS) N57 D30 A	06.16→ 08.17				**4694-AP** **4945-AP**				**4559-AC** **4560-ACC**

See disclaimer on page 1

© MS Motorservice International GmbH 2021

X3 (F25)									
xDrive 35 d 220-230 kW (299-313 PS) N57 D30 B	10.11→ 08.17				**4945-AP**		**4498-FP**	air circulation	**4559-AC** **4575-AC** **4560-ACC**
xDrive 35 i 200-272 kW (272-370 PS) N55 B30 A	09.10→ 08.17		**4010-OX**		**4288-AP**		**4521-FP**	air circulation	**4559-AC** **4575-AC** **4560-ACC**
xDrive18d 66-150 kW (90-204 PS) N47 D20 C	10.12→		**4674-OX**		**4694-AP**			air circulation	**4559-AC** **4575-AC** **4560-ACC**
X3 (G01, F97)									
M 353-375 kW (480-510 PS) S58 B30 A	03.19→						**4521-FP**		
M Competition 353-375 kW (480-510 PS) S58 B30 A	03.19→						**4521-FP**		
sDrive 20 i 1.6 125 kW (170 PS) B48 B16 A	12.17→						**4521-FP**		
sDrive 30 i 120-215 kW (163-292 PS) B46 B20 B	04.18→						**4521-FP**		
xDrive 20 d 85-170 kW (116-231 PS) B47 D20 A, B47 D20 B	08.17→ 03.20		**4893-OX**						
xDrive 20 d 85-170 kW (116-231 PS) B47 D20 A, B47 D20 B	08.17→ 03.20		**4893-OX**						
xDrive 20 i 115-195 kW (156-265 PS) B48 B20 A, B48 B20 B	12.17→		**4893-OX**				**4521-FP**		
xDrive 25 d 85-170 kW (116-231 PS) B47 D20 B	04.18→		**4893-OX**						
xDrive 30 i 120-215 kW (163-292 PS) B46 B20 B, B48 B20 B	08.17→		**4893-OX**				**4521-FP**		
X4 (F26)									
M 40 i 200-272 kW (272-370 PS) N55 B30 A	12.15→ 03.18		**4010-OX**		**4288-AP**				**4559-AC** **4560-ACC**
xDrive 20 d 85-155 kW (116-211 PS) B47 D20 A	04.14→ 03.18		**4893-OX**						**4559-AC** **4560-ACC**
xDrive 20 d 85-155 kW (116-211 PS) B47 D20 A	04.14→ 03.18		**4893-OX**						**4559-AC** **4560-ACC**
xDrive 20 i 110-205 kW (150-279 PS) N20 B20 A	04.14→ 03.18		**4010-OX** **4672-OX**		**4582-AP**				**4559-AC** **4560-ACC**
xDrive 28 i 110-205 kW (150-279 PS) N20 B20 A	04.14→ 03.18		**4010-OX** **4672-OX**		**4582-AP**				**4559-AC** **4560-ACC**
xDrive 28 i 110-205 kW (150-279 PS) N20 B20 A	04.14→ 03.18		**4010-OX**		**4582-AP**				**4559-AC** **4560-ACC**
xDrive 30 d 150-210 kW (204-286 PS) N57 D30 A	04.14→ 03.18		**4674-OX**		**4945-AP**				**4559-AC** **4560-ACC**
xDrive 30 d 150-210 kW (204-286 PS) N57 D30 A	04.14→ 03.18				**4945-AP**				**4559-AC** **4560-ACC**
xDrive 30 d 150-210 kW (204-286 PS) N57 D30 A	04.14→ 03.18				**4945-AP**				**4559-AC** **4560-ACC**
xDrive 30 d 150-210 kW (204-286 PS) N57 D30 A	04.14→ 03.18				**4945-AP**				**4559-AC** **4560-ACC**

© MS Motorservice International GmbH 2021

See disclaimer on page 1

X4 (F26)									
xDrive 30 d 150-210 kW (204-286 PS) N57 D30 A	04.15→ 03.18				**4945-AP**				**4559-AC** **4560-ACC**
xDrive 35 d 220-230 kW (299-313 PS) N57 D30 B	04.14→ 03.18		**4674-OX**		**4945-AP**				**4559-AC** **4560-ACC**
xDrive 35 i 200-272 kW (272-370 PS) N55 B30 A	04.14→ 03.18		**4010-OX**		**4288-AP**				**4559-AC** **4560-ACC**
xDrive 35 i 200-272 kW (272-370 PS) N55 B30 A	01.15→ 03.18		**4010-OX**		**4288-AP**				**4559-AC** **4560-ACC**
X4 (G02, F98)									
M 353-375 kW (480-510 PS) S58 B30 A	03.19→						**4521-FP**		
M Competition 353-375 kW (480-510 PS) S58 B30 A	03.19→						**4521-FP**		
xDrive 20 d 85-170 kW (116-231 PS) B47 D20 A, B47 D20 B	04.18→ 03.20		**4893-OX**						
xDrive 20 i 115-190 kW (156-258 PS) B48 B20 A	04.18→		**4893-OX**				**4521-FP**		
xDrive 25 d 85-170 kW (116-231 PS) B47 D20 B	04.18→		**4893-OX**						
xDrive 30 i 120-215 kW (163-292 PS) B46 B20 B, B48 B20 B	04.18→		**4893-OX**				**4521-FP**		
X5 (E53)									
3.0 d 135-142 kW (184-193 PS) M57 D30 (306D1)	04.01→ 09.03		**619-OX** **652-OX**		**914-AR**		**654-FP**		**765-ACC**
3.0 d 150-160 kW (204-218 PS) M57 D30 (306D2)	10.03→ 09.06				**914-AR**		**908-FP**	(15)	**765-ACC**
3.0 d 150-160 kW (204-218 PS) M57 D30 (306D2)	10.03→ 09.06				**914-AR**		**908-FP**	(15)	**765-ACC**
3.0 i 163-170 kW (222-231 PS) M54 B30 (306S3)	04.00→ 10.06		**566-OX**		**911-AP**	→03.02 04.02→	**645-FP** **923-FP**	(15)	**765-ACC**
3.0 i 163-170 kW (222-231 PS) M54 B30 (306S3)	06.00→ 12.06					04.02→	**923-FP**		**765-ACC**
4.4 i 210 kW (286 PS) M62 B44 (448S2)	01.00→ 09.03				**238-AP**	04.02→	**923-FP**	(15)	**765-ACC**
4.4 i 235-245 kW (320-333 PS) N62 B44 A	10.03→ 10.06				**238-AP**		**923-FP**	(15)	**765-ACC**
4.6 is 255-261 kW (347-355 PS) M62 B46 (468S1)	10.01→ 09.03		**578-OX**		**238-AP**	04.02→	**645-FP** **923-FP**	(15)	**765-ACC**
4.8 is 261-270 kW (355-367 PS) N62 B48 A	04.04→ 09.06				**238-AP**		**923-FP**		**765-ACC**
X5 (E70)									
3.0 3.0d 135-173 kW (184-235 PS) M57 D30 (306D3)	02.07→ 09.08		**652-OX**		**914-AR**		**4660-FP**		**4215-AC** **4782-AC** **4287-ACC**
3.0 d 135-173 kW (184-235 PS) M57 D30 (306D3)	12.06→ 09.08		**652-OX**		**914-AR**		**4660-FP**		**4215-AC** **4782-AC** **4287-ACC**
3.0 sd 198-221 kW (269-301 PS) M57 D30 (306D5)	10.07→ 09.08						**4660-FP**		**4782-AC** **4287-ACC**
3.0 si 179-200 kW (243-272 PS) N52 B30 AF	10.06→ 09.08		**4010-OX**		**4188-AP**				**4215-AC** **4782-AC**

See disclaimer on page 1

© MS Motorservice International GmbH 2021

X5 (E70)									
3.0 si 155-200 kW (211-272 PS) N52 B30 A, N52 B30 BF	10.06→ 09.08		**4010-OX**		**4188-AP**				**4215-AC** **4782-AC** **4287-ACC**
4.8 i xDrive 261-270 kW (355-367 PS) N62 B48 B	10.06→ 09.08		**4126-OX**	(21)	**4551-AP** **4552-AP**				**4215-AC** **4782-AC** **4287-ACC**
M 408-414 kW (555-563 PS) S63 B44 A	07.09→ 07.13								**4782-AC** **4287-ACC**
M 408-414 kW (555-563 PS) S63 B44 A	09.09→ 06.13								**4782-AC** **4287-ACC**
M 50 d 280 kW (381 PS) N57 D30 C	08.11→ 06.13		**4874-OX**		**4945-AP**				**4782-AC** **4287-ACC**
xDrive 30 d 135-173 kW (184-235 PS) M57 D30 (306D3)	10.08→ 03.10		**4487-OX**		**914-AR**				**4782-AC** **4287-ACC**
xDrive 30 d 135-173 kW (184-235 PS) M57 D30 (306D3)	10.08→ 03.10		**4487-OX**		**914-AR**				**4782-AC**
xDrive 30 d 150-210 kW (204-286 PS) N57 D30 A	04.10→ 07.13		**4487-OX**		**4694-AP**				**4782-AC** **4287-ACC**
xDrive 30 d 150-210 kW (204-286 PS) N57 D30 A	04.10→ 07.13		**4487-OX**		**4694-AP**				**4782-AC** **4287-ACC**
xDrive 30 i 155-200 kW (211-272 PS) N52 B30 A	02.07→ 12.12		**4010-OX**						**4782-AC**
xDrive 30 i 155-200 kW (211-272 PS) N52 B30 A	09.08→ 12.10		**4010-OX**						**4782-AC**
xDrive 30 i 155-200 kW (211-272 PS) N52 B30 A	10.08→ 03.10		**4010-OX**		**4188-AP**				**4215-AC** **4782-AC** **4287-ACC**
xDrive 35 d 198-221 kW (269-301 PS) M57 D30 (306D5)	10.08→ 07.13						**4660-FP**		**4782-AC** **4287-ACC**
xDrive 35 i 200-272 kW (272-370 PS) N55 B30 A	04.10→ 07.13		**4010-OX**		**4288-AP**				**4782-AC** **4287-ACC**
xDrive 35 i 200-272 kW (272-370 PS) N55 B30 A	02.12→ 06.13		**4010-OX**		**4288-AP**				**4782-AC** **4287-ACC**
xDrive 40 d 220-230 kW (299-313 PS) N57 D30 B	09.10→ 06.13		**4487-OX**		**4694-AP**				**4782-AC** **4287-ACC**
xDrive 40 i 200-272 kW (272-370 PS) N55 B30 A	01.12→ 06.13		**4010-OX**						**4782-AC** **4287-ACC**
xDrive 48 i 261-270 kW (355-367 PS) N62 B48 B	10.08→ 03.10		**4126-OX**	(21)	**4551-AP** **4552-AP**				**4215-AC** **4782-AC** **4287-ACC**
xDrive 50 i 298-330 kW (405-449 PS) N63 B44 A	09.09→ 06.13		**4706-OX**						**4782-AC** **4287-ACC**
xDrive 50 i 298-330 kW (405-449 PS) N63 B44 A	04.10→ 07.13		**4706-OX**						**4782-AC** **4287-ACC**
35d 3.0 173-210 kW (231-286 PS) M57 D30 N2	05.08→ 05.10		**652-OX**				**4660-FP**		**4782-AC** **4287-ACC**
X5 (F15, F85)									
M 412-467 kW (560-635 PS) S63 B44 B	12.14→ 07.18								**4782-AC** **4287-ACC**

© MS Motorservice International GmbH 2021

See disclaimer on page 1

X5 (F15, F85)									
M 50 d 280 kW (381 PS) N57 D30 C	12.13→ 07.18		**4874-OX**		**4945-AP**		**4660-FP**		**4782-AC** **4287-ACC**
sDrive 25 d 150-160 kW (204-218 PS) N47 D20 D	12.13→ 07.15				**4694-AP**		**4660-FP**		**4782-AC** **4287-ACC**
sDrive 25 d 150-160 kW (204-218 PS) N47 D20 D	12.13→ 07.15				**4694-AP**				**4782-AC** **4287-ACC**
sDrive 25 d 85-170 kW (116-231 PS) B47 D20 B	08.15→ 07.18		**4893-OX**						**4782-AC** **4287-ACC**
sDrive 35 i 200-272 kW (272-370 PS) N55 B30 A	08.13→ 07.18		**4010-OX**		**4288-AP**				**4782-AC**
xDrive 25 d 150-160 kW (204-218 PS) N47 D20 D	12.13→ 07.15		**4674-OX**		**4694-AP**		**4660-FP**		**4782-AC** **4287-ACC**
xDrive 25 d 150-160 kW (204-218 PS) N47 D20 D	12.13→ 07.15				**4694-AP**				**4782-AC** **4287-ACC**
xDrive 25 d 150-210 kW (204-286 PS) N57 D30 A	04.14→ 07.18		**4893-OX**						**4782-AC** **4287-ACC**
xDrive 25 d 85-170 kW (116-231 PS) B47 D20 B	08.15→ 07.18		**4893-OX**						**4782-AC** **4287-ACC**
xDrive 28 i 110-205 kW (150-279 PS) N20 B20 A	06.15→ 07.18		**4010-OX**						**4782-AC** **4287-ACC**
xDrive 30 d 150-210 kW (204-286 PS) N57 D30 A	08.13→ 07.18		**4674-OX**		**4945-AP**		**4660-FP**		**4782-AC** **4287-ACC**
xDrive 30 d 150-210 kW (204-286 PS) N57 D30 A	08.13→ 07.18		**4674-OX**		**4945-AP**		**4660-FP**		**4782-AC** **4287-ACC**
xDrive 30 d 150-210 kW (204-286 PS) N57 D30 A	08.13→ 07.18				**4945-AP**				**4782-AC** **4287-ACC**
xDrive 30 d 150-210 kW (204-286 PS) N57 D30 A	12.13→ 07.18				**4945-AP**				**4782-AC** **4287-ACC**
xDrive 35 i 200-272 kW (272-370 PS) N55 B30 A	12.13→ 07.18		**4010-OX**		**4288-AP**				**4782-AC** **4287-ACC**
xDrive 35 i 200-272 kW (272-370 PS) N55 B30 A	12.13→ 07.18		**4010-OX**		**4288-AP**				**4782-AC** **4287-ACC**
xDrive 40 d 220-230 kW (299-313 PS) N57 D30 B	12.13→ 07.18				**4945-AP**				**4782-AC** **4287-ACC**
xDrive 40e 110-205 kW (150-279 PS) N20 B20 A	08.15→ 07.18		**4010-OX**						**4782-AC** **4287-ACC**
xDrive 40e 110-205 kW (150-279 PS) N20 B20 A	08.15→ 07.18		**4010-OX**						**4782-AC** **4287-ACC**
xDrive 40e 110-205 kW (150-279 PS) N20 B20 A	08.15→ 07.18		**4010-OX**						**4782-AC** **4287-ACC**
xDrive 40e 110-205 kW (150-279 PS) N20 B20 A	08.15→ 07.18		**4010-OX**						**4782-AC** **4287-ACC**
xDrive 50 i 300 kW (408 PS) N63 B40 A	08.13→ 07.18		**4706-OX**						**4782-AC** **4287-ACC**
xDrive 50 i 298-339 kW (405-461 PS) N63 B44 B	08.13→ 07.18		**4706-OX**						**4782-AC** **4287-ACC**
xDrive 50 i 298-339 kW (405-461 PS) N63 B44 B	08.13→ 07.18		**4706-OX**						**4782-AC** **4287-ACC**

See disclaimer on page 1

© MS Motorservice International GmbH 2021

X5 (G05, F95)									
xDrive 25 d 85-170 kW (116-231 PS) B47 D20 B	08.19→								**4831-ACC**
xDrive 30 d 155-235 kW (211-320 PS) B57 D30 A	08.18→ 07.20								**4831-ACC**
xDrive 30 d 155-235 kW (211-320 PS) B57 D30 A	08.18→ 07.20								**4831-ACC**
xDrive 40 i 155-265 kW (211-360 PS) B58 B30 C	08.18→								**4831-ACC**
xDrive 45 e Plug-in-Hybrid 155-265 kW (211-360 PS) B58 B30 C	06.19→								**4831-ACC**
xDrive 45 e Plug-in-Hybrid 155-265 kW (211-360 PS) B58 B30 C	06.19→								**4831-ACC**
xDrive 50 i 340-390 kW (462-530 PS) N63 B44 D	08.18→								**4831-ACC**
xDrive M 50 d 294 kW (400 PS) B57 D30 C	08.18→								**4831-ACC**
X6 (E71)									
40d 3.0 24V 220-230 kW (299-313 PS) N57 D30 B	04.10→		**4487-OX**		**4694-AP**		**4660-FP**		**4782-AC** **4287-ACC**
X6 (E71, E72)									
ActiveHybrid 298-330 kW (405-449 PS) N63 B44 A	01.09→ 10.11		**4706-OX**						**4782-AC** **4287-ACC**
ActiveHybrid xDrive 298-330 kW (405-449 PS) N63 B44 A	01.09→ 10.11		**4706-OX**						**4782-AC** **4287-ACC**
M 408-414 kW (555-563 PS) S63 B44 A	07.08→ 06.14								**4782-AC** **4287-ACC**
M 408-414 kW (555-563 PS) S63 B44 A	07.09→ 07.14								**4782-AC** **4287-ACC**
M 50 d 280 kW (381 PS) N57 D30 C	08.11→ 06.14		**4874-OX**		**4945-AP**				**4782-AC** **4287-ACC**
xDrive 30 d 135-173 kW (184-235 PS) M57 D30 (306D3)	04.08→ 03.10				**914-AR**		**4660-FP**		**4782-AC** **4287-ACC**
xDrive 30 d 150-210 kW (204-286 PS) N57 D30 A	04.10→ 07.14				**4694-AP**		**4660-FP**		**4782-AC** **4287-ACC**
xDrive 30 d 150-210 kW (204-286 PS) N57 D30 A	04.10→ 07.14				**4694-AP**		**4660-FP**		**4782-AC** **4287-ACC**
xDrive 35 d 198-221 kW (269-301 PS) M57 D30 (306D5)	01.08→ 03.10						**4660-FP**		**4782-AC** **4287-ACC**
xDrive 35 i 200-264 kW (272-359 PS) N54 B30 A	06.07→ 03.10		**4010-OX**		**4288-AP**				**4782-AC** **4287-ACC**
xDrive 35 i 200-272 kW (272-370 PS) N54 B30 A, N55 B30 A	01.08→ 07.14		**4010-OX**		**4288-AP**				**4782-AC** **4287-ACC**
xDrive 35 i 200-272 kW (272-370 PS) N54 B30 A, N55 B30 A	01.08→ 06.14		**4010-OX**						**4782-AC** **4287-ACC**
xDrive 35 i 200-272 kW (272-370 PS) N55 B30 A	07.09→ 06.14		**4010-OX**		**4288-AP**				**4782-AC** **4287-ACC**
xDrive 40 d 220-230 kW (299-313 PS) N57 D30 B	07.09→ 06.14		**4487-OX**		**4694-AP**		**4660-FP**		**4782-AC** **4287-ACC**

© MS Motorservice International GmbH 2021

See disclaimer on page 1

X6 (E71, E72)									
xDrive 50 i 298-330 kW (405-449 PS) N63 B44 A	10.07→ 06.14		**4706-OX**						**4782-AC** **4287-ACC**
xDrive 50 i 298-330 kW (405-449 PS) N63 B44 A	07.08→ 07.14		**4706-OX**						**4782-AC** **4287-ACC**
X6 (F16, F86)									
M 412-467 kW (560-635 PS) S63 B44 B	12.14→ 07.19								**4782-AC** **4287-ACC**
M 50 d 280 kW (381 PS) N57 D30 C	08.14→ 07.19		**4874-OX**		**4945-AP**				**4782-AC** **4287-ACC**
sDrive 35 i 200-272 kW (272-370 PS) N55 B30 A	08.14→ 07.19		**4010-OX**		**4288-AP**				**4782-AC**
xDrive 28 i 110-205 kW (150-279 PS) N20 B20 A	06.15→ 07.19		**4010-OX**						**4782-AC** **4287-ACC**
xDrive 30 d 150-210 kW (204-286 PS) N57 D30 A	08.14→ 07.19				**4945-AP**				**4782-AC** **4287-ACC**
xDrive 30 d 150-210 kW (204-286 PS) N57 D30 A	08.14→ 07.19				**4945-AP**				**4782-AC** **4287-ACC**
xDrive 30 d 150-210 kW (204-286 PS) N57 D30 A	08.14→ 07.19				**4945-AP**				**4782-AC** **4287-ACC**
xDrive 30 d 150-210 kW (204-286 PS) N57 D30 A	12.14→ 07.19				**4945-AP**				**4782-AC** **4287-ACC**
xDrive 30 d 150-210 kW (204-286 PS) N57 D30 A	09.16→ 07.19								**4782-AC** **4287-ACC**
xDrive 35 i 200-272 kW (272-370 PS) N55 B30 A	08.14→ 07.19		**4010-OX**		**4288-AP**				**4782-AC** **4287-ACC**
xDrive 35 i 200-272 kW (272-370 PS) N55 B30 A	08.14→ 07.19		**4010-OX**		**4288-AP**				**4782-AC** **4287-ACC**
xDrive 40 d 220-230 kW (299-313 PS) N57 D30 B	12.14→ 07.19				**4945-AP**				**4782-AC** **4287-ACC**
xDrive 50 i 300 kW (408 PS) N63 B40 A	08.14→ 07.19		**4706-OX**						**4782-AC** **4287-ACC**
xDrive 50 i 298-339 kW (405-461 PS) N63 B44 B	08.14→ 07.19		**4706-OX**						**4782-AC** **4287-ACC**
X6 (G06, F96)									
xDrive 40 i 155-265 kW (211-360 PS) B58 B30 C	08.19→						**4521-FP**		
X7 (G07)									
xDrive 30 d 155-235 kW (211-320 PS) B57 D30 A	03.19→								**4831-ACC**
xDrive 30 d 155-235 kW (211-320 PS) B57 D30 A	03.19→ 08.20								**4831-ACC**
xDrive 30 d 155-235 kW (211-320 PS) B57 D30 A	03.19→								**4831-ACC**
xDrive 40 i 155-265 kW (211-360 PS) B58 B30 C	03.19→								**4831-ACC**
xDrive 50 i 340-390 kW (462-530 PS) N63 B44 D	03.19→								**4831-ACC**
xDrive M 50 d 294 kW (400 PS) B57 D30 C	03.19→								**4831-ACC**

See disclaimer on page 1

© MS Motorservice International GmbH 2021

Z1 Roadster									
2.5 125-126 kW (170-171 PS) M20 B25 (256K1)	06.88→ 06.91		**051-OS**		**090-AP**		**032-FP** **224-FP** (P) **632-FP**		
Z3 Coupe (E36)									
2.8 i 141-144 kW (192-196 PS) M52 B28 (286S1), M52 B28 (286S2)	01.98→ 05.00		**566-OX**		**178-AP**		**328-FP**		
3.0 i 163-170 kW (222-231 PS) M54 B30 (306S3)	06.00→ 06.03		**566-OX**		**178-AP**		**646-FP**		
M 236 kW (321 PS) S50 B32 (326S1), S50 B32 (326S3)	02.98→ 06.01				**178-AP**		**328-FP**		
M 235-265 kW (320-360 PS) S54 B32 (326S4)	06.01→ 06.03				**178-AP**		**328-FP**		
Z3 Roadster (E36)									
1.8 i 83-85 kW (113-116 PS) M43 B18 (184E2)	10.95→ 10.98		**564-OX**		**291-AP**		**328-FP**		
1.9 i 103 kW (140 PS) M44 B19 (194S1)	11.95→ 03.99		**564-OX**		**291-AP**		**328-FP**		
1.9 i 77-87 kW (105-118 PS) M43 B19 (194E1)	07.98→ 01.03		**564-OX**		**291-AP**		**328-FP**		
1.9 i 77-87 kW (105-118 PS) M43 B19 (194E1)	01.99→ 01.03		**564-OX**		**291-AP**		**328-FP**		
2.0 i 100-110 kW (136-150 PS) M52 B20 (206S4)	04.99→ 01.03		**566-OX**		**178-AP**		**328-FP**		
2.2 i 120-125 kW (163-170 PS) M54 B22 (226S1)	08.00→ 01.03				**178-AP**				
2.2 i 120-125 kW (163-170 PS) M54 B22 (226S1)	10.00→ 06.02		**566-OX**		**178-AP**		**646-FP**		
2.8 i 141-144 kW (192-196 PS) M52 B28 (286S1), M52 B28 (286S2)	01.96→ 07.00		**566-OX**		**178-AP**		**328-FP**		
2.8 i 141-143 kW (192-194 PS) M52 B28 (286S1)	11.96→ 05.00		**566-OX**		**178-AP**		**328-FP**		
3.0 i 163-170 kW (222-231 PS) M54 B30 (306S3)	06.00→ 01.03		**566-OX**		**178-AP**		**646-FP**		
M 3.2 236 kW (321 PS) S50 B32 (326S1)	01.97→ 06.00				**178-AP**		**328-FP**		
M 3.2 235-265 kW (320-360 PS) S54 B32 (326S4)	06.01→ 01.03				**178-AP**		**328-FP**		
Z4 Coupe (E86)									
3.0 si 155-200 kW (211-272 PS) N52 B30 A	03.06→ 01.09		**4010-OX**						
3.0 si 155-200 kW (211-272 PS) N52 B30 A	03.06→ 08.08		**4010-OX**						
3.0 si 155-200 kW (211-272 PS) N52 B30 A, N52 B30 BF	04.06→ 08.08		**4010-OX**		**4094-AP**				
M 235-265 kW (320-360 PS) S54 B32 (326S4)	04.06→ 08.08				**677-AP**				
Z4 Roadster (E85)									
2.0 i 95-125 kW (129-170 PS) N46 B20 B	03.05→ 02.09		**661-OX**		**4094-AP**				
2.2 i 120-125 kW (163-170 PS) M54 B22 (226S1)	10.03→ 10.05		**566-OX**		**178-AP**				
2.5 i 137-141 kW (186-192 PS) M54 B25 (256S5)	12.02→ 12.05				**178-AP**				
2.5 i 130-160 kW (177-218 PS) N52 B25 A	09.05→ 02.09		**4010-OX**	→03.06 04.06→	**178-AP** **4094-AP**				

© MS Motorservice International GmbH 2021

See disclaimer on page 1

Z4 Roadster (E85)									
2.5 si 130-160 kW (177-218 PS) N52 B25 A, N52 B25 AF	09.05→ 02.09		**4010-OX**						
2.5 si 130-160 kW (177-218 PS) N52 B25 A	01.06→ 08.08		**4010-OX**		**4094-AP**				
3.0 i 163-170 kW (222-231 PS) M54 B30 (306S3)	12.02→ 12.05		**566-OX**		**178-AP**				
3.0 si 155-200 kW (211-272 PS) N52 B30 A	09.05→ 12.08		**4010-OX**						
3.0 si 155-200 kW (211-272 PS) N52 B30 A, N52 B30 BF	01.06→ 08.08		**4010-OX**		**4094-AP**				
3.0 si 155-200 kW (211-272 PS) N52 B30 A, N52 B30 BF	01.06→ 08.08		**4010-OX**		**4094-AP**				
M 235-265 kW (320-360 PS) S54 B32 (326S4)	01.06→ 08.08				**677-AP**				
Z4 Roadster (E89)									
sDrive 18 i 110-205 kW (150-279 PS) N20 B20 A	04.13→ 08.16				**4738-AP**				
sDrive 20 i 110-205 kW (150-279 PS) N20 B20 A	09.11→ 08.16	04.12→	**4672-OX**		**4738-AP**				
sDrive 20 i 110-205 kW (150-279 PS) N20 B20 A	09.11→ 08.16	→03.12	**4753-OX**		**4738-AP**				
sDrive 23 i 130-160 kW (177-218 PS) N52 B25 A, N52 B25 BF	03.09→ 08.11		**4010-OX**		**4738-AP**				
sDrive 28 i 110-205 kW (150-279 PS) N20 B20 A	09.11→ 08.16	→03.12 04.12→	**4753-OX** **4672-OX**		**4738-AP**				
sDrive 30 i 155-200 kW (211-272 PS) N52 B30 A, N52 B30 B, N52 B30 BF	02.09→ 08.11		**4010-OX**		**4738-AP**				
sDrive 30 i 155-200 kW (211-272 PS) N52 B30 A	05.09→ 08.11		**4010-OX**		**4738-AP**				
sDrive 35 i 200-264 kW (272-359 PS) N54 B30 A	02.09→ 08.16		**4010-OX**		**4262-AP**				
sDrive 35 i 200-264 kW (272-359 PS) N54 B30 A	02.09→ 08.16		**4010-OX**		**4262-AP**				
sDrive 35 is 200-264 kW (272-359 PS) N54 B30 A	03.10→ 08.16		**4010-OX**		**4262-AP**				
Z4 Roadster (G29)									
sDrive 20 i 120-215 kW (163-292 PS) B46 B20 B, B48 B20 B	11.18→						**4521-FP**		
sDrive 20 i 120-215 kW (163-292 PS) B46 B20 B, B48 B20 B	11.18→						**4521-FP**		
Z8 Roadster (E52)									
4.9 294 kW (400 PS) S62 B50 (508S1)	01.00→ 12.03		**578-OX**		**238-AP**				
1 Van (F20)									
118 d 85-155 kW (116-211 PS) B47 D20 A	03.15→ 06.19				**4516-AP**				
118 i 80-100 kW (109-136 PS) B38 B15 A	07.15→ 06.19				**4515-AP**				
120 d 85-155 kW (116-211 PS) B47 D20 A	03.15→ 06.19				**4516-AP**				
120 i 115-190 kW (156-258 PS) B48 B20 A	07.16→ 06.19				**4894-AP**				
M 140 i 239-265 kW (325-360 PS) B58 B30 A	07.16→ 06.19				**4894-AP**				

See disclaimer on page 1

© MS Motorservice International GmbH 2021

2 Active Tourer Van (F45)									
218 d 100-170 kW (136-231 PS) B47 C20 A, B47 C20 B	07.14→				**4708-AP**				
218 i 75-103 kW (102-140 PS) B38 A15 A	03.18→				**4708-AP**				
220 d 100-170 kW (136-231 PS) B47 C20 A, B47 C20 B	11.14→				**4708-AP**				
2 Gran Tourer Van (F46)									
218 d 100-170 kW (136-231 PS) B47 C20 A, B47 C20 B	07.14→				**4708-AP**				
218 i 75-103 kW (102-140 PS) B38 A15 A	03.18→				**4708-AP**				
220 d 100-170 kW (136-231 PS) B47 C20 A, B47 C20 B	07.14→				**4708-AP**				
3 Touring Van (F31)									
330 d 150-210 kW (204-286 PS) N57 D30 A	07.12→ 06.19				**4945-AP**				
330 d xDrive 150-210 kW (204-286 PS) N57 D30 A	03.13→ 06.19				**4945-AP**				
330 i 115-190 kW (156-258 PS) B48 B20 A	07.15→ 06.19				**4894-AP**				
5 Touring Van (G31)									
520 i 115-190 kW (156-258 PS) B48 B20 A	07.17→						**4521-FP**		
530 i 120-195 kW (163-265 PS) B48 B20 B	03.17→						**4521-FP**		
530 i xDrive 120-195 kW (163-265 PS) B48 B20 B	07.17→						**4521-FP**		
X1 Van (F48)									
sDrive 18 d 100-170 kW (136-231 PS) B47 C20 A, B47 C20 B	07.15→				**4708-AP**				
sDrive 18 i 75-103 kW (102-140 PS) B38 A15 A	07.17→				**4708-AP**				
sDrive 20 d 100-170 kW (136-231 PS) B47 C20 A, B47 C20 B	11.15→				**4708-AP**				
sDrive 20 i 120-170 kW (163-231 PS) B48 A20 A	07.17→				**4708-AP**				
X3 Van (G01)									
xDrive 20 i 115-195 kW (156-265 PS) B48 B20 A, B48 B20 B	12.17→						**4521-FP**		
xDrive 30 i 120-195 kW (163-265 PS) B48 B20 B	08.17→						**4521-FP**		

© MS Motorservice International GmbH 2021

See disclaimer on page 1

3 SERIES (F30, F35)									
328 Li xDrive 115-180 kW (156-245 PS) N20 B20 C	05.14→		**4010-OX**						
328 i xDrive 115-180 kW (156-245 PS) N20 B20 C	05.14→		**4010-OX**						
335 Li 225 kW (306 PS) N55 B30 A	07.12→		**4010-OX**						
5 SERIES (E60)									
520 Li 110 kW (150 PS) N46 B20 CD	06.09→ 09.10							Set - 2 pcs.	**753-ACC**
520 i 127 kW (173 PS) M54 B22 (226S1)	05.04→ 12.06							Set - 2 pcs.	**753-ACC**
523 Li 120-130 kW (163-177 PS) N52 B25 BE	10.06→ 12.10		**4010-OX**					Set - 2 pcs.	**753-ACC**
523 Li 120-130 kW (163-177 PS) N52 B25 BE	01.08→ 08.10		**4010-OX**					Set - 2 pcs.	**753-ACC**
523 i 120-130 kW (163-177 PS) N52 B25 BE	03.05→ 12.07		**4010-OX**					Set - 2 pcs.	**753-ACC**
525 Li 150-160 kW (204-218 PS) N52 B25 BF	11.06→ 04.10		**4010-OX**					Set - 2 pcs.	**753-ACC**
525 i 141 kW (192 PS) M54 B25 (256S5)	04.04→ 02.06							Set - 2 pcs.	**753-ACC**
525 i 150-160 kW (204-218 PS) N52 B25 BF	01.05→ 01.06		**4010-OX**		**677-AP**				
530 Li 190 kW (258 PS) N52 B30 BF	11.06→ 05.10		**4010-OX**					Set - 2 pcs.	**753-ACC**
530 i 170 kW (231 PS) M54 B30 (306S3)	10.03→ 06.05							Set - 2 pcs.	**753-ACC**
530 i 190 kW (258 PS) N52 B30 BF	01.05→ 12.06		**4010-OX**					Set - 2 pcs.	**753-ACC**
5 SERIES (F10, F18)									
520 Li 130-150 kW (177-204 PS) N52 B25 AF	12.10→ 12.12		**4010-OX**						
523 Li 130-160 kW (177-218 PS) N52 B25 AF, N52 B25 BF	08.10→ 09.12		**4010-OX**						
528 Li 190 kW (258 PS) N52 B30 AF	08.10→ 11.11		**4010-OX**						
528 Li xDrive 115-180 kW (156-245 PS) N20 B20 C	05.14→ 05.17		**4010-OX**						
530 Li 190 kW (258 PS) N52 B30 AF	11.11→ 05.14		**4010-OX**						
535 Li 225 kW (306 PS) N55 B30 A	08.10→ 05.17		**4010-OX**						
X1 (F49)									
sDrive20 Li 75-103 kW (102-140 PS) B38 A15 C	10.19→		**4959-OX**						
sDrive25 Li 141 kW (192 PS) B48 A20 C	10.19→		**4959-OX**						
xDrive25 Li xDrive 141 kW (192 PS) B48 A20 C	10.19→		**4959-OX**						
X2 (F39)									
sDrive25 i 141 kW (192 PS) B48 A20 C	10.19→		**4959-OX**						
xDrive25 i xDrive 141 kW (192 PS) B48 A20 C	10.19→		**4959-OX**						

See disclaimer on page 1

© MS Motorservice International GmbH 2021

ENVISION									
2.5 Flex 147 kW (200 PS) LCV	05.16→		**4895-OS**						
2.5 Flex AWD 147 kW (200 PS) LCV	05.16→		**4895-OS**						

© MS Motorservice International GmbH 2021

See disclaimer on page 1

ENVISION (CP4)									
28T 2.0 4WD 191-192 kW (260-261 PS) LTG	10.14→		**4895-OS**						
GL8 ES III (CU4)									
2.0 SIDI 191-192 kW (260-261 PS) LTG	11.16→		**4895-OS**						
GL8 S II (CU3)									
2.5 SIDI 147 kW (200 PS) LCV	02.17→		**4895-OS**						
3.0 V6 SIDI 190-195 kW (258-265 PS) LFW	11.10→		**4895-OS**						
LACROSSE (EG2)									
3.0 187-190 kW (254-258 PS) LF1	07.09→ 12.12		**4895-OS**						
3.0 190-195 kW (258-265 PS) LFW	02.12→ 03.16		**4895-OS**						
REGAL III (EG7)									
28T 191-192 kW (260-261 PS) LTG	07.17→		**4895-OS**						

See disclaimer on page 1

© MS Motorservice International GmbH 2021

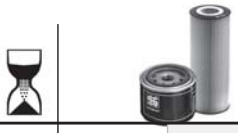

ATS			
2.5 150-151 kW (204-205 PS) LCV	02.13→		**4895-OS**
2.5 AWD 150-151 kW (204-205 PS) LCV	02.13→		**4895-OS**
ATS Coupe			
2.5 150-151 kW (204-205 PS) LCV	02.13→		**4895-OS**
2.5 AWD 150-151 kW (204-205 PS) LCV	02.13→		**4895-OS**
BLS			
1.9 D 110 kW (150 PS) Z19DTH	04.06→		
1.9 D 132 kW (180 PS) Z 19 DTR	12.07→		
BLS Wagon			
1.9 D 110 kW (150 PS) Z19DTH	12.07→		
1.9 D 132 kW (180 PS) Z 19 DTR	12.07→		

ATS			
2.5 150-151 kW (204-205 PS) LCV			
2.5 AWD 150-151 kW (204-205 PS) LCV			
ATS Coupe			
2.5 150-151 kW (204-205 PS) LCV			
2.5 AWD 150-151 kW (204-205 PS) LCV			
BLS			
1.9 D 110 kW (150 PS) Z19DTH		**4482-FP**	
1.9 D 132 kW (180 PS) Z 19 DTR		**4482-FP**	
BLS Wagon			
1.9 D 110 kW (150 PS) Z19DTH		**4482-FP**	
1.9 D 132 kW (180 PS) Z 19 DTR		**4482-FP**	

© MS Motorservice International GmbH 2021

See disclaimer on page 1

C

ATS-L (SA1)									
25T 169-205 kW (230-279 PS) LTG	08.14→		**4895-OS**						
28T 169-205 kW (230-279 PS) LTG	08.14→		**4895-OS**						
CT6 (CK1)									
28T 2.0 169-205 kW (230-279 PS) LTG	01.16→		**4895-OS**						
30E 2.0 169-205 kW (230-279 PS) LTG	12.16→		**4895-OS**						
XT5 (SN1)									
25T 169-205 kW (230-279 PS) LTG	04.16→ 12.19		**4895-OS**						
28T AWD 169-205 kW (230-279 PS) LTG	04.16→ 12.19		**4895-OS**						
XTS (EG4)									
2.0 T 169-205 kW (230-279 PS) LTG	03.13→ 11.17		**4895-OS**						

See disclaimer on page 1

© MS Motorservice International GmbH 2021

C

FL2									
2.5 D 49-50 kW (67-68 PS) 25V	01.85→ 12.89		**4897-OS**						
FX4									
2.5 D 49-50 kW (67-68 PS) 25V	09.85→ 12.89		**4897-OS**						
FX4S									
2.5 D 49-50 kW (67-68 PS) 25V	01.86→ 12.89		**4897-OS**						

© MS Motorservice International GmbH 2021

See disclaimer on page 1

C

EXCAVATOR									
315C 27-97 kW (70-130 PS) 3054C, 3054E, C 3.3			**660-OS**						
ENGINE									
ENGINE 8-1641 kW (11-2231 PS) 1160, 1676, 1693, 3160, 3176B, 3208, 3406, 3406 C, 3408, 3412, 3508, 3508B, 3512, 3512B, 3516, 3516B, 8, C 0.5, C 0.7, C 1.1, C 1.5, C 1.5 T, C 1.6, C 1.7, C 11 ACERT TA, C 13, C 13 ACERT TA, C 15 ACERT TA, C 18 ACERT TA, C 2.2, C 2.2 T, C 2.2 TA, C 27 ACERT TA, C 3.4, C 3.4 T, C 32 ACERT TA, C 4.4, C 4.4 ACERT T, C 4.4 ACERT TA, C 4.4 T, C 4.4 TA, C 6.6, C 6.6 ACERT TA, C 7, C 7.1, C 9 ACERT TA, C 9.3, C12.395, C12.9, C3406-E, C4.4 (16V), C4.4 (8V), C8.7, D 320, D 336, D 343, D 343 A, G 3406, G 3408, G 3412, G3508, G3512, G3516, G3520							**4641-FS**		
ENGINE 56-203 kW (75-220 PS) 1673 C, 3304, 3306, D 330 C, D 333 C, G 3304, G 3306			**660-OS**				**4641-FS**		

See disclaimer on page 1

© MS Motorservice International GmbH 2021

ASTRA Estate									
2.0 100-101 kW (136-137 PS) C 20 SEL	08.02→ 07.05				**543-AP**	(ST), Bitte Abmessungen beachten	**643-FP**		
2.0 (35) 81-90 kW (110-122 PS) LE4(122CUL4)	02.96→ 12.11				**332-AP**				
ASTRA Hatchback									
1.8 (08, 48) 75-82 kW (102-112 PS) C 18 NE, C 18 YE, LC5(110CUL4)	09.98→ 12.11				**543-AP**	(ST), Bitte Abmessungen beachten	**643-FP**		
2.0 81-90 kW (110-122 PS) LE4(122CUL4)	08.02→ 12.11				**332-AP**				
2.0 89-103 kW (121-140 PS) X 20 XE	04.04→ 02.09				**543-AP**	(ST), Bitte Abmessungen beachten	**643-FP**		
2.0 (08, 48) 89-100 kW (121-136 PS) L34(122CUL4)	08.02→ 07.05				**543-AP**	(ST), Bitte Abmessungen beachten	**643-FP**		
2.0 Confort Flexpower (08, 48) 93-103 kW (126-140 PS) LMC(122CUL4)	04.04→ 02.09				**543-AP**	(ST), Bitte Abmessungen beachten	**643-FP**		
ASTRA Saloon									
1.8 Flexfuel 75-82 kW (102-112 PS) C 18 NE, C 18 YE	03.99→ 12.11				**543-AP**	(ST), Bitte Abmessungen beachten	**643-FP**		
1.8 GL MPFI Álcool (69) 82-83 kW (111-113 PS) LR3(110CUL4)	05.01→ 12.04				**543-AP**				
2.0 Confort Flexpower (69) 93-103 kW (126-140 PS) LMC(122CUL4)	04.04→ 02.09				**543-AP**	(ST), Bitte Abmessungen beachten	**643-FP**		
2.0 GL 81-90 kW (110-122 PS) LE4(122CUL4)	08.02→ 12.11				**543-AP**	(ST), Bitte Abmessungen beachten	**643-FP**		
2.0 GLS (69) 89-101 kW (121-137 PS) C 20 SEL, L34(122CUL4)	08.02→ 12.11				**543-AP**	(ST), Bitte Abmessungen beachten	**643-FP**		
AVEO / KALOS Hatchback (T200)									
1.2 53-56 kW (72-76 PS) LY4	01.04→ 05.08				**4944-AP**				
1.2 LPG 53-56 kW (72-76 PS) LY4	01.05→ 05.08				**4944-AP**				
1.4 61 kW (83 PS) LX5(85CUL4)	03.05→ 05.08				**4944-AP**				
1.4 16V 69-70 kW (94-95 PS) L14(85CUL4)	05.03→ 05.08				**4944-AP**				
1.5 62-64 kW (84-87 PS) LV8(91CUL4)	01.05→ 05.08				**4944-AP**				
1.6 66-81 kW (90-110 PS) L44(96CUL4)	09.03→ 12.07				**4944-AP**				
AVEO / KALOS Hatchback (T250, T255)									
1.2 53-56 kW (72-76 PS) LY4	06.06→		**847-OS**		**4944-AP**				
1.2 53-56 kW (72-76 PS) B12S1, LY4	01.07→ 09.12				**4944-AP**				
1.2 53-65 kW (72-88 PS) LMU	04.08→		**4957-OS** **847-OS**		**4944-AP**				
1.2 53-65 kW (72-88 PS) LMU	04.08→		**4957-OS**		**4944-AP**				
1.2 LPG 53-65 kW (72-88 PS) LMU	04.08→ 12.11		**4957-OS**		**4944-AP**				

© MS Motorservice International GmbH 2021

See disclaimer on page 1

C

AVEO / KALOS Hatchback (T250, T255)									
1.2 LPG 53-65 kW (72-88 PS) LMU	06.08→ 11.12		**4957-OS**		**4944-AP**				
1.4 74 kW (101 PS) LDT	04.08→				**4944-AP**				
1.4 16V 69-70 kW (94-95 PS) L14(85CUL4)	06.06→ 05.08				**4944-AP**				
1.4 Flexfuel 69-70 kW (94-95 PS) F14D3	07.11→ 03.13				**4944-AP**				
1.6 76-81 kW (103-110 PS) LXV	06.06→ 05.08				**4944-AP**				
1.6 76-81 kW (103-110 PS) LXV	09.08→ 12.09				**4944-AP**				
1.6 74-81 kW (102-110 PS) LXT	09.09→ 12.11				**4944-AP**				
AVEO / KALOS Saloon (T200)									
1.4 69-70 kW (94-95 PS) L14(85CUL4)	05.03→ 05.08				**4944-AP**				
1.5 62-64 kW (84-87 PS) LV8(91CUL4)	10.04→ 05.06				**4944-AP**				
1.6 66-81 kW (90-110 PS) L44(96CUL4)	09.03→ 12.08				**4944-AP**				
AVEO / KALOS Saloon (T250, T255)									
1.2 53-56 kW (72-76 PS) LY4	03.05→ 12.07				**4944-AP**				
1.2 53-65 kW (72-88 PS) LMU	01.08→		**4957-OS**		**4944-AP**				
1.2 53-65 kW (72-88 PS) LMU	01.08→		**4957-OS**		**4944-AP**				
1.2 LPG 53-65 kW (72-88 PS) LMU	01.09→		**4957-OS**		**4944-AP**				
1.4 69-70 kW (93-95 PS) L14(85CUL4), L95	03.05→ 05.13				**4944-AP**				
1.4 61 kW (83 PS) LX5(85CUL4)	03.05→				**4944-AP**				
1.4 74 kW (101 PS) LDT	09.08→				**4944-AP**				
1.4 CNG 69 kW (93 PS) L95	01.08→				**4944-AP**				
1.5 62-64 kW (84-87 PS) F15S3, LX6	05.05→				**4944-AP**				
1.5 62-64 kW (84-87 PS) F15S3	02.13→				**4944-AP**				
1.6 76-81 kW (103-110 PS) LXV	05.05→				**4944-AP**				
1.6 74-81 kW (102-110 PS) LXT	01.07→				**4944-AP**				
1.6 74-81 kW (102-110 PS) LXT	01.08→				**4944-AP**				
1.6 76-81 kW (103-110 PS) LXV	01.08→ 12.12				**4944-AP**				
1.6 76-81 kW (103-110 PS) LXV	09.08→ 12.09				**4944-AP**				
1.6 Flexfuel 74-80 kW (101-109 PS) F16D3	01.10→				**4944-AP**				
AVEO / KALOS Schrägheck (T250, T255)									
1.4i 61 kW (83 PS) F14S3	02.06→		**100-OS**						

See disclaimer on page 1

© MS Motorservice International GmbH 2021

AVEO Hatchback (T300)									
1.2 51 kW (69 PS) LWD	03.11→								**4455-AC** **4454-ACC**
1.2 63-65 kW (86-88 PS) LDC	03.11→								**4455-AC** **4454-ACC**
1.2 LPG 63-65 kW (86-88 PS) LDC	11.12→ 12.15		**4968-OX**						**4455-AC** **4454-ACC**
1.3 D 55-57 kW (75-78 PS) LDV	07.11→ 12.15		**4460-OX**						**4455-AC** **4454-ACC**
1.3 D 70 kW (95 PS) LSF	07.11→ 12.15		**4460-OX**						**4455-AC** **4454-ACC**
1.4 74 kW (101 PS) A 14 XER, LDD	03.11→								**4455-AC** **4454-ACC**
1.6 83-91 kW (113-124 PS) LDE	03.11→		**4118-OX**						**4455-AC** **4454-ACC**
AVEO Saloon (T300)									
1.2 63-65 kW (86-88 PS) LDC	03.11→								**4455-AC** **4454-ACC**
1.2 51 kW (69 PS) LWD	03.11→								**4455-AC** **4454-ACC**
1.2 LPG 63-65 kW (86-88 PS) LDC	11.12→ 12.15		**4968-OX**						
1.3 D 55-57 kW (75-78 PS) LDV	07.11→ 12.15		**4460-OX**						**4455-AC** **4454-ACC**
1.3 D 70 kW (95 PS) LSF	07.11→ 12.15		**4460-OX**						**4455-AC** **4454-ACC**
1.4 74 kW (101 PS) A 14 XER, LDD	07.11→								**4455-AC** **4454-ACC**
1.4 103 kW (140 PS) LUV	09.11→		**4968-OX**						
1.6 83-91 kW (113-124 PS) LDE	03.11→		**4118-OX**						**4455-AC** **4454-ACC**
CALIBRA									
2.0 16V 89-110 kW (121-150 PS) C 20 XE	10.93→ 03.96					(AL)	**080-FP**		
CAPTIVA (C100, C140)									
2.0 D 92-110 kW (125-150 PS) LLW	10.06→ 12.09						**4136-FX**		**4216-AC**
2.0 D 92-110 kW (125-150 PS) LLW	09.07→						**4136-FX**		**4216-AC**
2.0 D 4WD 92-110 kW (125-150 PS) LLW	10.06→						**4136-FX**		**4216-AC**
2.2 D 4WD 120-138 kW (163-188 PS) LNQ	03.11→						**4136-FX**		**4216-AC**
2.4 111-130 kW (149-177 PS) LE5	03.11→		**100-OS**						**4216-AC**
2.4 4WD 111-130 kW (149-177 PS) LE5	03.11→		**100-OS**						**4216-AC**
3.0 4WD 186-197 kW (253-268 PS) LFW	09.11→ 10.13		**4895-OS**						
3.0 4WD 186-197 kW (253-268 PS) LFW	01.12→		**4895-OS**						

© MS Motorservice International GmbH 2021

See disclaimer on page 1

CAPTIVA (C100, C140)									
3.0 4WD 186-197 kW (253-268 PS) LFW	01.12→		**4895-OS**						
3.0 Flexfuel 186-197 kW (253-268 PS) LFW	01.11→		**4895-OS**						
3.0 Flexfuel 4WD 186-197 kW (253-268 PS) LFW	01.11→		**4895-OS**						
3.2 4WD 167-169 kW (227-230 PS) LU1	06.06→								**4216-AC**
CAPTIVA SPORT									
3.0 186-197 kW (253-268 PS) LF1, LFW	01.12→		**4895-OS**						
3.0 190-197 kW (258-268 PS) LF1	01.12→		**4895-OS**						
3.0 AWD 186-197 kW (253-268 PS) LF1, LFW	01.12→		**4895-OS**						
3.0 FLEX 186-197 kW (253-268 PS) LFW	09.11→		**4895-OS**						
3.0 FLEX AWD 186-197 kW (253-268 PS) LFW	09.11→		**4895-OS**						
COBALT									
1.5 77-80 kW (105-107 PS) L2C	01.13→		**4957-OS**						
CORSA Estate									
1.0 Super MPFI (35) 50 kW (68 PS) L45(61CUL4)	04.99→ 07.03					(ST), Bitte Abmessungen beachten	**643-FP**		
1.6 GLS (35) 68 kW (92 PS) C 16 NE, L01(98CUL4)	08.97→ 07.02					(ST), Bitte Abmessungen beachten	**643-FP**		
1.6 GS (35) 73-80 kW (99-109 PS) L91(98CUL4)	08.97→ 07.02					(ST), Bitte Abmessungen beachten	**643-FP**		
CORSA Hatchback									
1.0 (08, 68) 37-52 kW (50-71 PS) C 10 NE, L11(61CUL4), X 10 E	03.94→ 07.00					(ST), Bitte Abmessungen beachten	**643-FP**		
1.0 (08, 68, 73, 78) 36-37 kW (50-51 PS) B 10 NZ, LA2(61CUL4)	03.94→ 07.00					(ST), Bitte Abmessungen beachten	**643-FP**		
1.0 Joy 52 kW (71 PS) L19(61CUL4)	02.02→ 08.05				**679-AP**	(ST), Bitte Abmessungen beachten	**643-FP**		
1.0 Joy Flex 52-58 kW (71-79 PS) LNL(61CUL4)	09.05→ 12.09				**679-AP**	(ST), Bitte Abmessungen beachten	**643-FP**		
1.4 GLS (08, 68, 73, 78) 44-66 kW (60-90 PS) 2H6(85CUL4), LQ5(85CUL4)	08.94→ 07.97					(ST), Bitte Abmessungen beachten	**643-FP**		
1.4 Maxx Flex 71-79 kW (97-107 PS) LKF(85CUL4)	06.07→				**679-AP**				
1.6 GLS (08, 68) 68 kW (92 PS) C 16 NE, L01(98CUL4)	08.94→ 07.02					(ST), Bitte Abmessungen beachten	**643-FP**		
1.6 GS 73-80 kW (99-109 PS) L91	08.97→ 07.02					(ST), Bitte Abmessungen beachten	**643-FP**		
1.8 75-83 kW (102-113 PS) LJ1(110CUL4)	08.02→ 08.05				**679-AP**	(ST), Bitte Abmessungen beachten	**643-FP**		

See disclaimer on page 1

© MS Motorservice International GmbH 2021

CORSA Hatchback									
1.8 Flex 84 kW (114 PS) LMD	08.02→ 08.05				**679-AP**				
1.8 Flexpower 79-84 kW (107-114 PS) LMD(110CUL4)	06.03→ 08.05				**679-AP**	(ST), Bitte Abmessungen beachten	**643-FP**		
CORSA Pickup									
1.6 (80) 68 kW (92 PS) C 16 NE, L01(98CUL4)	08.94→ 07.02					(ST), Bitte Abmessungen beachten	**643-FP**		
1.6 (80) 58 kW (79 PS) L73(98CUL4)	05.95→ 12.96					(ST), Bitte Abmessungen beachten	**643-FP**		
CORSA Saloon									
1.0 52-58 kW (70-79 PS) X 10 YFH	08.02→ 12.06				**679-AP**	(ST), Bitte Abmessungen beachten	**643-FP**		
1.0 (19) 37-52 kW (50-71 PS) C 10 NE, L11(61CUL4), X 10 E	03.94→ 07.00					(ST), Bitte Abmessungen beachten	**643-FP**		
1.0 Ethanol (19) 47 kW (64 PS) L10(61CUL4)	03.00→ 12.05					(ST), Bitte Abmessungen beachten	**643-FP**		
1.0 Joy (19) 52 kW (71 PS) L19(61CUL4)	02.02→ 08.05				**679-AP**	(ST), Bitte Abmessungen beachten	**643-FP**		
1.0 Premium Flex (19) 52-58 kW (71-79 PS) LNL(61CUL4)	09.05→ 12.09				**679-AP**	(ST), Bitte Abmessungen beachten	**643-FP**		
1.0 Super Flex (19) 52-58 kW (71-79 PS) LNL(61CUL4)	01.06→ 11.08				**679-AP**	(ST), Bitte Abmessungen beachten	**643-FP**		
1.4 Maxx Flex 71-79 kW (97-107 PS) LKF(85CUL4)	06.07→				**679-AP**				
1.6 68 kW (92 PS) B 16 NE	03.05→ 12.10					(ST), Bitte Abmessungen beachten	**643-FP**		
1.6 GLS (19) 68 kW (92 PS) B 16 NE, L01(98CUL4)	08.94→ 07.02					(ST), Bitte Abmessungen beachten	**643-FP**		
1.8 75-83 kW (102-113 PS) LJ1(110CUL4)	08.02→				**679-AP**	(ST), Bitte Abmessungen beachten	**643-FP**		
1.8 Flexpower 79-84 kW (107-114 PS) LMD(110CUL4)	06.03→ 08.05				**679-AP**	(ST), Bitte Abmessungen beachten	**643-FP**		
1.8 Joy Flex 77-84 kW (105-114 PS) X 18 XF	09.05→ 12.09				**679-AP**				
CRUZE									
1.4 16V	08.12→		**4118-OX**		**4493-AP**				**4455-AC** **4454-ACC**
CRUZE (J300)									
1.4 103 kW (140 PS) LUJ	09.10→		**4968-OX**						
1.4 74 kW (101 PS) LDD	07.13→		**4968-OX**		**4493-AP**				
1.6 83-91 kW (113-124 PS) LDE	05.09→				**4573-AP**				**4455-AC** **4454-ACC**
1.6 74-81 kW (102-110 PS) LXT	05.09→				**4573-AP**				**4455-AC** **4454-ACC**

© MS Motorservice International GmbH 2021

See disclaimer on page 1

C

CRUZE (J300)									
1.6 83-91 kW (113-124 PS) LDE	05.09→				**4573-AP**				**4455-AC** **4454-ACC**
1.6 83-91 kW (113-124 PS) LDE	12.12→		**4968-OX**						
1.7 D 96 kW (131 PS) LUD	01.12→		**4490-OX**		**4493-AP**		**4482-FP**		**4455-AC** **4454-ACC**
1.7 TD 81 kW (110 PS) LKR	11.13→		**4490-OX**		**4493-AP**		**4482-FP**		**4455-AC** **4454-ACC**
1.8 102-106 kW (139-144 PS) 2H0	05.09→		**4118-OX**		**4573-AP**				**4455-AC** **4454-ACC**
1.8 101-103 kW (136-140 PS) LWE	11.09→		**4118-OX** **4968-OX**		**4573-AP**				**4455-AC** **4454-ACC**
1.8 101-106 kW (136-144 PS) LUW	11.09→		**4118-OX**		**4573-AP**				**4455-AC** **4454-ACC**
1.8 Flex 103 kW (140-144 PS) LFH	10.11→ 12.16		**4968-OX**						
1.8 Flex 101-106 kW (136-144 PS) LUW	08.15→		**4968-OX**						
1.8 LPG 102-106 kW (139-144 PS) 2H0	06.11→		**4118-OX** **4968-OX**		**4573-AP**				**4455-AC** **4454-ACC**
2.0 CDI 92-110 kW (125-150 PS) LLW	05.09→		**4747-OX**		**4493-AP**		**4482-FP**		**4455-AC** **4454-ACC**
2.0 CDI 92-110 kW (125-150 PS) LLW	05.09→ 05.11		**4747-OX**		**4493-AP**		**4482-FP**		**4455-AC** **4454-ACC**
2.0 CDI 96-122 kW (131-166 PS) LNP	08.10→		**4747-OX**		**4493-AP**		**4482-FP**		**4455-AC** **4454-ACC**
2.0 CDI 110-113 kW (150-154 PS) LUZ	09.13→		**4747-OX**						
2.0 VCDi 96-122 kW (131-166 PS) LNP	03.12→ 11.18		**4747-OX**						
CRUZE Hatchback									
1.4 110-114 kW (150-155 PS) LE2(85CUL4)	01.17→		**4968-OX**						
1.4 Flex 110-114 kW (150-155 PS) LE2(85CUL4)	01.17→		**4968-OX**						
CRUZE Hatchback (J305)									
1.4 103 kW (140 PS) A 14 NET, LUJ	06.12→				**4493-AP**				
1.4 74 kW (101 PS) LDD	07.13→ 12.15		**4968-OX**		**4493-AP**				
1.6 83-91 kW (113-124 PS) LDE	06.11→		**4968-OX**		**4573-AP**				**4455-AC** **4454-ACC**
1.6 74-81 kW (102-110 PS) LXT	01.12→		**4968-OX**		**4573-AP**				
1.6 83-91 kW (113-124 PS) LDE	12.12→		**4968-OX**		**4573-AP**				**4455-AC** **4454-ACC**
1.6 83-91 kW (113-124 PS) LDE	12.12→		**4968-OX**						
1.7 D 96 kW (131 PS) LUD	01.12→ 12.15		**4490-OX**		**4493-AP**		**4482-FP**		**4455-AC** **4454-ACC**
1.7 TD 81 kW (110 PS) LKR	08.13→ 12.15		**4490-OX**		**4493-AP**		**4482-FP**		**4455-AC** **4454-ACC**

See disclaimer on page 1

© MS Motorservice International GmbH 2021

CRUZE Hatchback (J305)									
1.8 102-106 kW (139-144 PS) 2H0	06.11→		**4118-OX** **4968-OX**		**4573-AP**				**4455-AC** **4454-ACC**
1.8 102-106 kW (139-144 PS) 2H0	10.11→		**4118-OX** **4968-OX**		**4573-AP**				**4455-AC** **4454-ACC**
1.8 Flex 103 kW (140-144 PS) LFH	10.11→ 12.16		**4968-OX**						
1.8 LPG 102-106 kW (139-144 PS) 2H0	06.11→ 12.15		**4118-OX** **4968-OX**		**4573-AP**				**4455-AC** **4454-ACC**
2.0 CDI 96-122 kW (131-166 PS) LNP	06.11→		**4747-OX**		**4493-AP**		**4482-FP**		**4455-AC** **4454-ACC**
CRUZE Saloon									
1.4 110-114 kW (150-155 PS) LE2(85CUL4)	11.15→		**4968-OX**						
1.4 110-114 kW (150-155 PS) LE2(85CUL4)	08.19→		**4968-OX**						
1.4 Flex 110-114 kW (150-155 PS) LE2(85CUL4)	01.17→		**4968-OX**						
CDTi 99 kW (135 PS) B 16 DTH	11.15→		**4968-OX**						
CRUZE Station Wagon (J308)									
1.4 103 kW (140 PS) LUJ	08.12→		**4968-OX**		**4493-AP**				
1.4 74 kW (101 PS) LDD	07.13→ 12.15		**4968-OX**		**4493-AP**				
1.6 83-91 kW (113-124 PS) LDE	08.12→ 12.15		**4968-OX**		**4573-AP**				**4455-AC** **4454-ACC**
1.6 83-91 kW (113-124 PS) LDE	12.12→ 12.15		**4968-OX**		**4573-AP**				**4455-AC** **4454-ACC**
1.7 TD 96 kW (131 PS) LUD	08.12→		**4490-OX**		**4493-AP**		**4482-FP**		**4455-AC** **4454-ACC**
1.7 TD 81 kW (110 PS) LKR	11.13→ 12.15		**4490-OX**		**4493-AP**		**4482-FP**		**4455-AC** **4454-ACC**
1.8 102-106 kW (139-144 PS) 2H0	08.12→		**4118-OX** **4968-OX**		**4573-AP**				**4455-AC** **4454-ACC**
2.0 TD 96-122 kW (131-166 PS) LNP	08.12→				**4493-AP**				
EPICA									
2.0i 16V 104 kW (142 PS) XK L6	06.06→					Bitte Abmessungen beachten	**4506-FP**		
2.5i 24V	06.06→					Bitte Abmessungen beachten	**4506-FP**		
EPICA (KL1_)									
2.0 105 kW (143 PS) LBM, LF3(121CUL6)	06.06→ 12.11					Bitte Abmessungen beachten	**4506-FP**		
2.0 D 92-110 kW (125-150 PS) LLW	01.07→						**4136-FX**		
EQUINOX									
2.0 175-205 kW (253-276 PS) LTG	03.17→		**4895-OS**						

© MS Motorservice International GmbH 2021

See disclaimer on page 1

C

EQUINOX									
2.0 AWD 175-205 kW (253-276 PS) LTG	03.17→		**4895-OS**						
3.0 FLEX 186-197 kW (253-268 PS) LFW	09.10→ 12.12		**4895-OS**						
3.0 FLEX AWD 186-197 kW (253-268 PS) LFW	09.10→ 12.12		**4895-OS**						
EVANDA									
2.0i 16V 104 kW (142 PS) XK L6	06.06→					Bitte Abmessungen beachten	**4506-FP**		
KADETT									
2.0 81-90 kW (110-122 PS) LE4(122CUL4)	12.96→ 12.98				**197-AP** **238-AP**				
2.0 (08, 33) 81-90 kW (110-122 PS) LE4(122CUL4)	08.91→ 07.99			→01.96 →01.96	**197-AP** **238-AP**				
LACETTI (J200)									
1.4 16V 69-70 kW (94-95 PS) L14(85CUL4)	03.05→ 03.13		**100-OS**			Bitte Abmessungen beachten	**4506-FP**		
1.6 66-81 kW (90-110 PS) L44(96CUL4), LXT	03.05→		**100-OS**			Bitte Abmessungen beachten	**4506-FP**		
1.8 66-90 kW (90-122 PS) LDA	03.05→		**100-OS**			Bitte Abmessungen beachten	**4506-FP**		
1.8 66-90 kW (90-122 PS) LDA	08.05→ 12.11		**100-OS**			Bitte Abmessungen beachten	**4506-FP**		
2.0 D 89 kW (121 PS) LMN	01.07→						**4136-FX**		
LACETTI Estate (J200)									
1.8 66-90 kW (90-122 PS) LDA	08.05→ 03.13		**100-OS**			Bitte Abmessungen beachten	**4506-FP**		
LACETTI Saloon (J200)									
1.4 69-70 kW (94-95 PS) L14(85CUL4)	03.05→ 03.13		**100-OS**			Bitte Abmessungen beachten	**4506-FP**		
MALIBU									
2.0 175-205 kW (253-276 PS) LTG	09.12→		**4895-OS**						
2.0 175-205 kW (253-276 PS) LTG	09.15→		**4895-OS**						
2.5 137-147 kW (197-200 PS) LKW	09.15→		**4895-OS**						
MALIBU (V300)									
2.0 175-205 kW (253-276 PS) LTG	01.12→ 12.15		**4895-OS**						
2.0 D 115-118 kW (160 PS) LBS	04.12→		**4460-OX**						
2.5 142-152 kW (193-206 PS) LCV	09.12→ 12.13		**4895-OS**						
2.5 137-152 kW (193-206 PS) LCV, LKW	07.13→		**4895-OS**						
2.5 142-152 kW (193-206 PS) LCV	09.13→ 12.15		**4895-OS**						

See disclaimer on page 1

© MS Motorservice International GmbH 2021

MALIBU (V300)									
3.0 186-197 kW (253-268 PS) LFW	04.13→		**4895-OS**						
MATIZ (M200, M250)									
0.8 37-38 kW (50-52 PS) LBF(49CUL3), LQ2(49CUL3)	03.05→ 12.13		**847-OS**		**4960-AP**	Bitte Abmessungen beachten	**4506-FP**		
0.8 LPG 37-38 kW (50-52 PS) LBF(49CUL3), LQ2(49CUL3)	03.05→ 12.07		**847-OS**			Bitte Abmessungen beachten	**4506-FP**		
1.0 47-49 kW (64-67 PS) LQ4(61CUL4)	03.05→ 12.07		**847-OS**		**4960-AP**	Bitte Abmessungen beachten	**4506-FP**		
1.0 47-49 kW (64-67 PS) LQ4(61CUL4)	03.05→		**847-OS**			Bitte Abmessungen beachten	**4506-FP**		
1.0 LPG 44-49 kW (60-67 PS) LA2, LQ4(61CUL4)	03.05→ 03.11		**847-OS**			Bitte Abmessungen beachten	**4506-FP**		
MERIVA									
1.4 68-77 kW (92-105 PS) X 14 YEH	07.07→ 07.12				**679-AP**				
1.4 Flex (75) 71-79 kW (97-107 PS) LKF(85CUL4)	09.08→ 07.12				**679-AP**				
1.8 (75) 75-83 kW (102-113 PS) LJ1(110CUL4)	02.02→ 07.12				**679-AP**				
1.8 (75) 90 kW (122 PS) L79(110CUL4)	08.02→ 12.03				**679-AP**				
1.8 Flex (75) 79-84 kW (107-114 PS) LMD(110CUL4)	03.03→ 07.12				**679-AP**				
1.8 Flex (75) 79-84 kW (107-114 PS) LMD(110CUL4)	11.03→ 08.05				**679-AP**				
MONTANA Pickup									
1.4 Conquest Flex (80) 71-79 kW (97-107 PS) LKF(85CUL4)	07.07→ 10.10				**679-AP**				
1.8 Flexpower (80) 79-84 kW (107-114 PS) LMD(110CUL4)	08.03→ 12.05				**679-AP**				
1.8 Flexpower (80) 79-84 kW (107-114 PS) LMD(110CUL4)	09.05→ 09.10				**679-AP**				
NIVA (2123)									
1.7 4x4 59-61 kW (80-83 PS) B05C	09.02→				**059-AP**				
1.8 4x4 90-92 kW (122-125 PS) 2H9	01.07→ 12.09				**543-AP**				
NUBIRA Estate									
1.6 66-81 kW (90-110 PS) L44(96CUL4), LXT	03.05→ 12.11		**100-OS**			Bitte Abmessungen beachten	**4506-FP**		
1.8 66-90 kW (90-122 PS) LDA	03.05→ 12.09		**100-OS**			Bitte Abmessungen beachten	**4506-FP**		
1.8 66-90 kW (90-122 PS) LDA	08.05→ 12.11		**100-OS**			Bitte Abmessungen beachten	**4506-FP**		
2.0 D 89 kW (121 PS) LMN	01.07→ 12.11						**4136-FX**		

© MS Motorservice International GmbH 2021

See disclaimer on page 1

C

NUBIRA Saloon									
1.4 69-70 kW (94-95 PS) L14(85CUL4)	01.05→ 12.07		**100-OS**			Bitte Abmessungen beachten	**4506-FP**		
1.4 69-70 kW (94-95 PS) L14(85CUL4)	01.06→ 12.08		**100-OS**			Bitte Abmessungen beachten	**4506-FP**		
1.6 66-81 kW (90-110 PS) L44(96CUL4), LXT	03.05→ 12.11		**100-OS**			Bitte Abmessungen beachten	**4506-FP**		
1.8 66-90 kW (90-122 PS) LDA	03.05→ 12.09		**100-OS**			Bitte Abmessungen beachten	**4506-FP**		
1.8 66-90 kW (90-122 PS) LDA	01.06→ 09.07		**100-OS**			Bitte Abmessungen beachten	**4506-FP**		
OMEGA									
2.0 (19) 81-90 kW (110-122 PS) LE4(122CUL4)	09.92→ 12.94				**197-AP** **238-AP**				
2.0 Álcool (19) 95-96 kW (129-131 PS) L78(122CUL4)	03.93→ 12.95				**197-AP** **238-AP**				
2.2 (19) 81-91 kW (110-124 PS) L06(134CUL4)	10.94→ 12.98				**197-AP** **238-AP**				
3.0 (19) 125 kW (170 PS) LF1(181CUL6)	09.92→ 12.94				**197-AP** **238-AP**				
4.1 GLS (19) 101-124 kW (137-169 PS) LDX(250CUL6)	08.93→ 07.97				**197-AP** **238-AP**				
ORLANDO (J309)									
1.4 103 kW (140 PS) LUJ	06.12→		**4968-OX**		**4493-AP**				
1.8 102-106 kW (139-144 PS) 2H0	02.11→		**4968-OX**		**4573-AP**				
1.8 LPG 102-106 kW (139-144 PS) 2H0	06.11→ 12.15		**4968-OX**		**4573-AP**				
2.0 D 96-122 kW (131-166 PS) LNP	02.11→ 12.15		**4747-OX**		**4493-AP**				
2.0 D 96-122 kW (131-166 PS) LNP	02.11→		**4747-OX**		**4493-AP**				
REZZO									
2.0i 77 kW (105 PS) 2.0 L 77 kW	02.05→		**100-OS**			Bitte Abmessungen beachten	**4506-FP**		
2.0i 16V	02.05→		**100-OS**			Bitte Abmessungen beachten	**4506-FP**		
REZZO MPV (U100)									
1.6 66-81 kW (90-110 PS) L44(96CUL4)	03.05→		**100-OS**			Bitte Abmessungen beachten	**4506-FP**		
1.6 66-81 kW (90-110 PS) L44(96CUL4)	08.05→		**100-OS**			Bitte Abmessungen beachten	**4506-FP**		
SPARK									
0.8 37-38 kW (50-52 PS) LBF(49CUL3), LQ2(49CUL3)	05.05→ 02.10				**4960-AP**				
1.0 SX 44-49 kW (60-67 PS) B10S, LA2	05.05→				**4960-AP**				
1.0 SX 47-49 kW (64-67 PS) LQ4(61CUL4)	05.05→		**4957-OS**						

See disclaimer on page 1

© MS Motorservice International GmbH 2021

SPARK (M150)									
0.8 38 kW (52 PS) F8CV	09.00→ 12.06				**4960-AP**				
SPARK (M300)									
1.0 48-50 kW (65-68 PS) LMT	03.10→		**4957-OS**						
1.0 LPG 48-50 kW (65-68 PS) LMT	03.10→		**4957-OS**						
1.0 LPG 48-50 kW (65-68 PS) LMT	07.10→		**4957-OS**						
1.2 53-65 kW (72-88 PS) LMU	03.10→		**4957-OS**						
1.2 LPG 53-65 kW (72-88 PS) LMU	03.10→		**4957-OS**						
TACUMA									
1.6i 16V 66-79 kW (90-107 PS) A16DMS	02.05→		**100-OS**			Bitte Abmessungen beachten	**4506-FP**		
2.0i 77 kW (105 PS) 2.0 L 77 kW	02.05→		**100-OS**			Bitte Abmessungen beachten	**4506-FP**		
2.0i 16V	02.05→		**100-OS**			Bitte Abmessungen beachten	**4506-FP**		
TRAX									
1.8 102-106 kW (139-144 PS) 2H0	03.13→		**4968-OX**						
VECTRA									
2.0 81-90 kW (110-122 PS) LE4(122CUL4)	03.96→ 12.05				**290-AP**				
2.0 81-90 kW (110-122 PS) LE4(122CUL4)	11.05→ 06.10				**543-AP**	(ST), Bitte Abmessungen beachten	**643-FP**		
2.0 Elegance Flex (69) 89-103 kW (121-140 PS) LMC(122CUL4), X 20 XE	03.09→ 06.11				**543-AP**				
2.0 Flex (69) 93-103 kW (126-140 PS) LMC(122CUL4)	10.05→ 02.09				**543-AP**	(ST), Bitte Abmessungen beachten	**643-FP**		
2.0 GSi (19) 110 kW (150 PS) LJ1(122CUL4)	10.93→ 03.96					(AL)	**080-FP**		
2.2 81-91 kW (110-124 PS) L06	05.98→ 07.04				**290-AP**				
2.2 Elegance 101-106 kW (137-144 PS) LA9	12.97→ 06.05				**290-AP**				
2.4 107-110 kW (146-150 PS) X 24 SFD	01.07→ 06.10				**543-AP**	(ST), Bitte Abmessungen beachten	**643-FP**		
2.4 Flex 110 kW (150 PS) LMB(147CUL4)	01.07→				**543-AP**	(ST), Bitte Abmessungen beachten	**643-FP**		
ZAFIRA (F75)									
2.0 89-101 kW (121-137 PS) C 20 SEL, L34(122CUL4)	04.01→ 07.12				**543-AP**	(ST), Bitte Abmessungen beachten	**643-FP**		
2.0 81-90 kW (110-122 PS) LE4(122CUL4)	04.01→ 07.04				**543-AP**	(ST), Bitte Abmessungen beachten	**643-FP**		
2.0 Flexpower 89-103 kW (121-140 PS) X 20 XE	03.04→ 12.08				**543-AP**	(ST), Bitte Abmessungen beachten	**643-FP**		

© MS Motorservice International GmbH 2021

See disclaimer on page 1

C

SPACE VAN Van									
2.1 D 44 kW (60 PS) J8S750	01.90→ 12.99				**368-AR**				

See disclaimer on page 1

© MS Motorservice International GmbH 2021

EQUINOX (CP8)									
550T AWD 191-192 kW (260-261 PS) LTG	04.17→		**4895-OS**						

© MS Motorservice International GmbH 2021

See disclaimer on page 1

C

300C									
3.6 208-224 kW (283-305 PS) ERB	01.11→								**4198-OT**
3.6 208-224 kW (283-305 PS) ERB	07.11→								**4198-OT**
3.6 208-224 kW (283-305 PS) ERB	09.11→								**4198-OT**
3.6 208-224 kW (283-305 PS) ERB	09.14→								**4198-OT**
3.6 AWD 208-224 kW (283-305 PS) ERB	09.11→								**4198-OT**
3.6 AWD 208-224 kW (283-305 PS) ERB	01.12→								**4198-OT**
3.6 AWD 208-224 kW (283-305 PS) ERB	12.12→								**4198-OT**
3.6 AWD 208-224 kW (283-305 PS) ERB	09.14→								**4198-OT**
3.6 Flexfuel 208-224 kW (283-305 PS) ERB	09.10→								**4198-OT**
3.6 Flexfuel AWD 208-224 kW (283-305 PS) ERB	09.11→								**4198-OT**
5.7 246-282 kW (335-383 PS) EZH	09.10→								**4198-OT**
5.7 AWD 246-282 kW (335-383 PS) EZH	09.10→								**4198-OT**
6.4 347-401 kW (472-545 PS) ESG	09.11→								**4198-OT**
6.4 347-401 kW (472-545 PS) ESG	01.12→								**4198-OT**
6.4 SRT8 347-401 kW (472-545 PS) ESG	09.11→								**4198-OT**
300C (LX, LE)									
3.0 CRD 132-160 kW (180-218 PS) EXL	09.05→ 11.12								**4198-OT**
3.0 V6 CRD 132-160 kW (180-218 PS) EXL	11.10→ 11.12								**4198-OT**
3.5 175-189 kW (238-257 PS) EGG	09.04→ 11.12								**4198-OT**
3.5 AWD 175-189 kW (238-257 PS) EGG	09.04→ 12.10								**4198-OT**
5.7 246-287 kW (335-390 PS) EZB, EZD, EZH	09.04→ 12.08								**4198-OT**
5.7 246-282 kW (335-383 PS) EZH	09.08→								**4198-OT**
5.7 246-282 kW (335-383 PS) EZH	05.09→ 12.10								**4198-OT**
5.7 250-256 kW (340-348 PS) EZB	12.09→ 11.12								**4198-OT**
5.7 AWD 250-256 kW (340-348 PS) EZB	09.04→ 08.08								**4198-OT**
5.7 AWD 246-287 kW (335-390 PS) EZD	09.08→								**4198-OT**
6.1 SRT8 317 kW (431 PS) ESF	06.05→ 11.12								**4198-OT**
300C Touring (LX, LE)									
3.0 CRD 132-160 kW (180-218 PS) EXL	09.05→ 12.10								**4198-OT**

See disclaimer on page 1

© MS Motorservice International GmbH 2021

300C Touring (LX, LE)									
3.5 175-189 kW (238-257 PS) EGG	09.04→ 12.10								**4198-OT**
3.5 AWD 175-189 kW (238-257 PS) EGG	09.04→ 12.10								**4198-OT**
5.7 246-287 kW (335-390 PS) EZB, EZD, EZH	09.04→ 12.10								**4198-OT**
5.7 AWD 246-282 kW (335-383 PS) EZB, EZH	04.05→ 12.10								**4198-OT**
6.1 SRT8 317 kW (431 PS) ESF	06.05→ 12.10								**4198-OT**
CROSSFIRE									
3.2 160 kW (218 PS) EGX	07.03→ 12.08		**568-OX**				**438-FP**		**4198-OT** **716-AC** **4224-ACC**
3.2 18V Kompressor 243-246 kW (330-335 PS) EGZ, neu M 112.9							**438-FP**		**716-AC** **4224-ACC**
SRT-6 243-246 kW (330-335 PS) EGZ	09.04→ 12.07		**568-OX**						**4198-OT**
CROSSFIRE Roadster									
3.2 160 kW (218 PS) EGX	05.04→ 12.08		**568-OX**				**438-FP**		**4198-OT** **716-AC** **4224-ACC**
SRT-6 243-246 kW (330-335 PS) EGZ	09.04→ 12.06		**568-OX**						**4198-OT**
SEBRING (JR)									
2.7 V6 24V 130-151 kW (177-205 PS) EER, EES	04.01→ 06.07								**4818-ACC**
SEBRING (JS)									
2.0 CRD 103 kW (140 PS) ECD	07.07→ 12.10		**505-OX**						**4818-ACC**
2.7 VVT 133-151 kW (181-205 PS) EER	09.06→ 12.10								**4818-ACC**
SEBRING Convertible (JR)									
2.7 V6 24V 130-151 kW (177-205 PS) EER, EES	04.01→ 06.07								**4818-ACC**
SEBRING Convertible (JS)									
2.0 CRD 103 kW (140 PS) ECD	07.07→ 12.10		**505-OX**						**4818-ACC**
2.4 VVT 125-129 kW (170-175 PS) ED3	07.07→ 12.10								**4818-ACC**
2.7 VVT 133-151 kW (181-205 PS) EER	07.07→ 12.10								**4818-ACC**
VOYAGER / GRAND VOYAGER III (GS)									
2.5 TD 85-105 kW (116-141 PS) 425 CLIRS/X, ENC	01.95→ 03.01		**139-OS**						
2.5 TDiC AWD 85-105 kW (116-141 PS) ENC	10.95→ 03.01		**864-OX**						
VOYAGER IV (RG, RS)									
2.5 CRD 105 kW (143 PS) ENJ	02.00→ 12.08		**864-OX**						
2.5 CRD 88 kW (120 PS) EDK	08.05→ 12.08		**864-OX**						

© MS Motorservice International GmbH 2021

See disclaimer on page 1

C

VOYAGER IV (RG, RS)									
2.8 CRD 110-120 kW (150-163 PS) ENR	06.04→ 12.08		**139-OS**						
YPSILON									
0.9 Twinair 63 kW (86 PS) 312 A2.000	05.11→		**4513-OX**		**4723-AP**			→08.11	**4882-ACC**
1.2 51 kW (69 PS) 169 A4.000	05.11→				**4267-AP**			→08.11	**4882-ACC**
1.3 Multijet 70 kW (95 PS) 199 B1.000	05.11→							→08.11	**4882-ACC**

See disclaimer on page 1

© MS Motorservice International GmbH 2021

AX (ZA-_)									
1.3 Sport 69-70 kW (94-95 PS) M4A	04.87→ 12.88		**386-OS**				**074-FP**		
1.4 4x4 44-49 kW (60-67 PS) K1F	08.92→ 04.94		**386-OS**				**074-FP**		
1.4 4x4 (ZA) 61-65 kW (84-88 PS) K2A	09.86→ 07.92		**386-OS**				**074-FP**		
1.4 Allure 44-49 kW (60-67 PS) K1F	08.92→ 04.94		**386-OS**				**074-FP**		
1.4 D 4x4 38-39 kW (52-53 PS) K9A (TUD3)	06.91→ 07.92		**386-OS**		**190-AP**				
1.4 GTi 69-74 kW (94-100 PS) KFZ (TU3FJ2)	06.91→ 12.96		**386-OS**			(AL)	**080-FP**		
1.4 GTi 69-74 kW (94-100 PS) KFZ (TU3FJ2)	06.91→ 12.92		**386-OS**			(AL)	**080-FP**		
1.4 GTi 66 kW (90 PS) KFY (TU3FJ2)	08.91→ 12.96		**386-OS**			(AL)	**080-FP**		
10 32-34 kW (44-46 PS) C1A	09.86→ 06.92		**386-OS**				**074-FP**		
10 33-37 kW (45-50 PS) CDZ (TU9M)	02.87→ 12.98		**386-OS**			(AL)	**080-FP**		
10 33-37 kW (45-50 PS) CDY (TU9M)	07.92→ 12.98		**386-OS**			(AL)	**080-FP**		
10 E 30-33 kW (42-45 PS) C3A	12.86→ 12.88		**386-OS**				**074-FP**		
11 40-44 kW (55-60 PS) H1B, HDZ (TU1M)	09.86→ 12.97		**386-OS**			(AL), 10.89→	**074-FP** **080-FP**		
11 40-44 kW (54-60 PS) H1A, H1B	12.86→ 04.94		**386-OS**			(AL), 10.89→	**074-FP** **080-FP**		
11 4x4 40-44 kW (54-60 PS) H1A	06.91→ 07.92		**386-OS**			(AL)	**074-FP** **080-FP**		
11 Cat (ZA_) 40 kW (54 PS) HAZ (TU1CP)	09.88→ 12.89		**386-OS**			(AL), 10.89→	**074-FP** **080-FP**		
14 44 kW (60 PS) KAY (TU3CP)	03.87→ 12.88		**386-OS**				**074-FP**		
14 61-65 kW (84-89 PS) K2A, K2B	01.88→ 12.92		**386-OS**				**074-FP**		
14 61-65 kW (84-88 PS) K2A	01.88→ 12.92		**386-OS**				**074-FP**		
14 44-49 kW (60-67 PS) K1F	06.88→ 12.89		**386-OS**				**074-FP**		
14 51-52 kW (69-71 PS) K1G	01.89→ 12.91		**386-OS**				**074-FP**		
14 (ZA) 55-59 kW (75-80 PS) KDX (TU3M/Z), KDY (TU3FM), KDY (TU3M), KDZ (TU3M/Z)	04.87→ 04.97		**386-OS**			(AL)	**080-FP**		
14 4x4 55-59 kW (75-80 PS) KDX (TU3M/Z), KDY (TU3FM), KDY (TU3M), KDZ (TU3M/Z)	08.91→ 12.96		**386-OS**			(AL)	**080-FP**		
14 D 38-39 kW (52-53 PS) K9A (TUD3)	09.88→ 06.92		**386-OS**		**190-AP**				
14 D 37-39 kW (50-53 PS) K9Y (TUD3Y)	08.91→ 12.97		**386-OS**		**190-AP**				
14 GT 55-59 kW (75-80 PS) KDZ (TU3M/Z)	01.89→ 12.91		**386-OS**			(AL)	**080-FP**		
15 D 40-43 kW (54-58 PS) VJY (TUD5)	08.94→ 12.97		**386-OS**						

© MS Motorservice International GmbH 2021

See disclaimer on page 1

C

AX (ZA-_)									
15 D 40-43 kW (54-58 PS) VJY (TUD5), VJZ (TUD5)	08.94→ 12.97		**386-OS**						
AXEL									
0.7 24-26 kW (34-36 PS) V06 644	10.81→ 03.91				**077-AR**		**074-FP**		
0.7 24-26 kW (34-36 PS) V06 644	07.84→ 06.87				**077-AR**		**074-FP**		
1.3 45 kW (61 PS) G13/615	09.79→ 07.86						**074-FP**		
11 40-42 kW (55-57 PS) G11/631	01.84→ 03.91						**074-FP**		
11 45 kW (61 PS) T13653	01.84→ 03.91						**074-FP**		
BERLINGO (ER_, EC_)									
1.5 BlueHDi 100 73-75 kW (99-102 PS) YHY (DV5RD)	06.18→						**4971-FX**		
1.5 BlueHDi 130 (ECYHZJ, ECYHZR) 96 kW (131 PS) YHZ (DV5RC)	06.18→						**4971-FX**		
1.5 BlueHDi 75 55 kW (75 PS) YHW (DV5RE)	06.18→						**4971-FX**		
1.6 BlueHDi 100 73-75 kW (99-102 PS) BHY (DV6FD)	01.19→	Euro 6	**4873-OX**				**4705-FX**		
BERLINGO / BERLINGO FIRST MPV (MF , GJK , GFK)									
1.1 i (MFHDZ, MFHFX) 40-44 kW (55-60 PS) HDZ (TU1M)	07.96→ 05.08		**386-OS**	→11.02	**4016-AP**		**523-FP** (P) **623-FP**		
1.1 i (MFHDZ, MFHFX) 44 kW (60 PS) HFX (TU1JP)	07.96→ 05.08	4413115→	**558-OX** **695-OX**	→11.02	**4016-AP**		**523-FP** (P) **623-FP**		
1.4 47-57 kW (64-77 PS) KFW (TU3JP)	11.02→ 10.05	→mot. 4717577 →11.02 06.04→	**558-OX** **386-OS** **695-OX**		**4016-AP**		**523-FP** (P) **623-FP**		
1.4 bivalent 47-57 kW (64-77 PS) KFW (TU3JP)	11.02→ 12.11	06.04→	**695-OX**		**4016-AP**				
1.4 i (MFKFX, MFKFW, GJKFWB, GJKFWC, GFKFWC) 53-57 kW (72-77 PS) KFX (TU3JP)	07.96→ 12.11	07.00→ →mot. 4717577 06.04→	**386-OS** **558-OX** **695-OX**	→11.02	**4016-AP**		**523-FP** (P) **623-FP**		
1.4 i (MFKFX, MFKFW, GJKFWB, GJKFWC, GFKFWC) 47-57 kW (64-77 PS) KFW (TU3JP)	07.96→ 12.11	→11.02 07.00→ →mot. 4717577 06.04→	**386-OS** **558-OX** **695-OX**	→11.02	**4016-AP**		**523-FP** (P) **623-FP**		
1.4 i bivalent (MFKFW) 47-57 kW (64-77 PS) KFW (TU3JP)	04.03→ 10.08	→mot. 4717577 06.04→	**386-OS** **558-OX** **695-OX**		**4016-AP**		**523-FP** (P) **623-FP**		
1.6 16V (MFNFU) 80-90 kW (109-122 PS) NFU (TU5JP4)	10.00→ 12.11	→05.04 06.04→	**558-OX** **695-OX**	04.08→	**4016-AP** **4097-AP**		**523-FP** (P) **623-FP**		
1.6 16V (MFNFU) 80-90 kW (109-122 PS) NFU (TU5JP4)	11.02→ 10.08	→05.04 06.04→	**558-OX** **695-OX**	04.08→	**4016-AP** **4097-AP**		**523-FP** (P) **623-FP**		
1.6 HDI 75 (MF9HW, GJ9HWC, GF9HWC, GN9HWC) 55 kW (75 PS) 9HW (DV6BTED4), DV6B	07.05→ 12.11	Euro 4 + 5	**696-OX**		**4017-AP**		**4129-FP**		

See disclaimer on page 1

© MS Motorservice International GmbH 2021

BERLINGO / BERLINGO FIRST MPV (MF , GJK , GFK)									
1.6 HDI 90 (MF9HX) 66-68 kW (90-92 PS) 9HX (DV6ATED4)	07.05→ 05.08	Euro 4 + 5	**696-OX**		**4017-AP**		**4129-FP**		
1.8 D 43-44 kW (58-60 PS) A9A (XUD7)	11.96→ 10.99		**386-OS**				**262-FC**		
1.8 D (MFA9A) 43-44 kW (58-60 PS) A9A (XUD7)	07.98→ 10.02		**386-OS**		**4020-AR**		**262-FC**		
1.8 i (MFLFX) 58-66 kW (90 PS) LFX (XU7JB)	05.97→ 10.02		**386-OS**			 (P)	**523-FP** **623-FP**		
1.8 i 4WD (MFLFX) 58-66 kW (90 PS) LFX (XU7JB)	05.97→ 10.01		**386-OS**			 (P)	**523-FP** **623-FP**		
1.9 D (MFDJY) 50-52 kW (68-71 PS) D9B (XUD9A/L), DJY (XUD9A)	07.96→ 12.03		**386-OS**				**262-FC**		
1.9 D (MFDJY) 50-52 kW (68-71 PS) DJY (XUD9A)	07.96→ 10.99		**386-OS**				**262-FC**		
1.9 D (MFWJZ) 51-52 kW (69-70 PS) WJZ (DW8)	07.98→ 10.05		**386-OS**				**454-FX**		
1.9 D (MFWJZ) 51-52 kW (69-70 PS) WJY (DW8B)	07.98→ 10.05		**386-OS**	→10.02 11.02→	**4020-AR** **4014-AP**		**454-FX**		
1.9 D 4WD (MFWJZ) 51-52 kW (69-70 PS) WJZ (DW8)	07.98→ 10.05		**386-OS**				**454-FX**		
1.9 D 4WD (MFWJZ) 51-52 kW (69-70 PS) WJY (DW8B)	07.98→ 10.05		**386-OS**	→10.02 11.02→	**4020-AR** **4014-AP**		**454-FX**		
2.0 HDI 90 (MFRHY) 66 kW (90 PS) RHY (DW10TD)	12.99→ 10.05		**386-OS**	11.02→	**4014-AP**	Bosch Siemens, 11.02→	**434-FX** **448-FX**		
2.0 HDi 4x4 (MFRHY) 66 kW (90 PS) RHY (DW10TD)	11.02→ 10.05		**386-OS**		**4014-AP**	Bosch Siemens	**434-FX** **448-FX**		
BERLINGO II									
1.6 VTi 95 72 kW (98 PS) EP6DTR	08.10→		**695-OX**		**4452-AP**	 (P)	**523-FP** **623-FP**		**4285-AC** **4805-ACC** **4286-ACC**
BERLINGO MULTISPACE (B9)									
1.6 66 kW (90 PS) NFR (TU5JP4B)	04.08→		**695-OX**						**4285-AC** **4805-ACC** **4286-ACC**
1.6 80-90 kW (109-122 PS) NFU (TU5JP4)	04.08→		**695-OX**						**4285-AC** **4805-ACC** **4286-ACC**
1.6 80-90 kW (109-122 PS) NFU (TU5JP4)	11.08→		**695-OX**						
1.6 BlueHDi 100 73-75 kW (99-102 PS) BHY (DV6FD)	12.14→	Euro 6	**4873-OX**				**4705-FX**		
1.6 BlueHDi 120 88 kW (120 PS) BHZ (DV6FC)	12.14→	Euro 6	**4873-OX**				**4705-FX**		
1.6 HDi 110 80 kW (109 PS) 9HZ (DV6TED4)	04.08→	Euro 6 Euro 4 + 5	**4873-OX** **696-OX**		**4017-AP**		**4129-FP**		
1.6 HDi 110 82-84 kW (111-114 PS) 9HL (DV6C)	07.10→	Euro 6 Euro 4 + 5	**4873-OX** **696-OX**		**4561-AP**		**4669-FP**		**4285-AC** **4286-ACC**

© MS Motorservice International GmbH 2021

See disclaimer on page 1

C

BERLINGO MULTISPACE (B9)									
1.6 HDi 110 82-84 kW (111-114 PS) 9HR (DV6C)	07.10→	Euro 6 Euro 4 + 5	**4873-OX** **696-OX**		**4561-AP**		**4669-FP**		**4285-AC** **4805-ACC** **4286-ACC**
1.6 HDi 115 82-84 kW (111-114 PS) 9HR (DV6C)	07.10→	Euro 6 Euro 4 + 5	**4873-OX** **696-OX**		**4561-AP**		**4669-FP**		**4285-AC** **4805-ACC** **4286-ACC**
1.6 HDi 115 4x4 82-84 kW (111-114 PS) 9HR (DV6C)	02.12→	Euro 6	**4873-OX**						
1.6 HDi 75 / **BlueHDi 75** 55 kW (75 PS) BHW (DV6FE)	04.08→	Euro 6 Euro 4 + 5	**4873-OX** **696-OX**		**4017-AP**	07.10→ →(Euro5)	**4129-FP** **4705-FX** **4669-FP**		**4285-AC** **4286-ACC**
1.6 HDi 75 / **BlueHDi 75** 55 kW (75 PS) 9HN (DV6ETED)	04.08→	Euro 4 + 5	**696-OX**		**4017-AP**	07.10→ →(Euro5)	**4129-FP** **4669-FP**		**4285-AC** **4286-ACC**
1.6 HDi 75 16V 55 kW (75 PS) 9HT (DV6BTED4)	04.08→	Euro 6 Euro 4 + 5	**4873-OX** **696-OX**		**4017-AP**	07.10→ →(Euro5)	**4129-FP** **4669-FP**		**4285-AC** **4286-ACC**
1.6 HDi 90 66-68 kW (90-92 PS) 9HV (DV6TED4B), 9HX (DV6ATED4)	04.08→	Euro 6 Euro 4 + 5	**4873-OX** **696-OX**		**4017-AP**		**4129-FP**		
1.6 HDi 90 68-69 kW (92-94 PS) 9HJ (DV6DTEDM), 9HP (DV6DTED)	07.10→	Euro 6 Euro 4 + 5	**4873-OX** **696-OX**		**4561-AP**		**4669-FP**		**4285-AC** **4805-ACC** **4286-ACC**
1.6 HDi 90 4x4 66 kW (90 PS) 9HF (DV6DTED)	02.12→ 12.14	Euro 6	**4873-OX**				**4129-FP** **4669-FP**		
1.6 VTi 120 88 kW (120 PS) 5FS (EP6C)	11.09→		**695-OX**		**4452-AP**				**4285-AC** **4805-ACC** **4286-ACC**
1.6 VTi 95 72 kW (98 PS) 5FK (EP6CB)	07.10→		**695-OX**		**4452-AP**				
BX (XB-_)									
1.6 83-85 kW (113-116 PS) B6D, B6E	01.87→ 01.92		**386-OS**		**190-AP**	(AL)	**080-FP**		
1.8 D 44 kW (60 PS) 161 (XUD7)	10.85→ 09.93		**386-OS**	04.87→	**190-AP**	CAV, →06.92 07.92→	**031-FC** **262-FC**		
1.9 90-92 kW (122-125 PS) D6A (XU9J2)	10.85→ 06.94				**190-AP**				
1.9 19 D 4x4 50-53 kW (68-72 PS) D9B (XUD9A/U)	03.87→ 02.93				**190-AP**		**031-FC** **262-FC**		
1.9 All-wheel Drive 92 kW (125 PS) D6U	02.92→ 06.94				**190-AP**				
11 40-44 kW (54-60 PS) H1A	10.86→ 06.92		**386-OS**			(AL)	**080-FP**		
14 55-59 kW (75-80 PS) KDY (TU3M), KDZ (TU3M/Z)	01.89→ 02.93		**386-OS**			(AL)	**080-FP**		
14 47-55 kW (64-75 PS) K1H (TU3A)	01.89→ 12.89		**386-OS**				**074-FP**		
14 E 45 kW (61 PS) 150A	10.82→ 06.88		**386-OS**				**074-FP**		
14 E 51-53 kW (69-72 PS) 150C, K1G	04.83→ 07.89		**386-OS**				**074-FP**		
14 E 52-53 kW (71-72 PS) 150C	04.83→ 02.93		**386-OS**				**074-FP**		

See disclaimer on page 1

© MS Motorservice International GmbH 2021

BX (XB-_)									
14 E 49-52 kW (67-72 PS) 150F	09.85→ 02.93		**386-OS**				**074-FP**		
14 E 55-59 kW (75-80 PS) 150B (XY8)	10.85→ 05.89		**386-OS**			(AL)	**080-FP**		
15 53-59 kW (72-80 PS) B1E (XU51C)	10.87→ 05.92		**386-OS**		**190-AP**		**074-FP**		
16 66-70 kW (90-95 PS) 171A, 171B, 171C	10.82→ 06.88		**386-OS**	07.87→	**190-AP**		**074-FP**		
16 65-85 kW (88-116 PS) XU52C	10.82→ 12.92		**386-OS**		**190-AP**	(AL)	**080-FP**		
16 64 kW (87 PS) 171D	07.85→ 02.93		**386-OS**	07.87→	**190-AP**		**074-FP**		
16 76 kW (103 PS) 180Z	03.86→ 02.93		**386-OS**		**190-AP**	(AL)	**080-FP**		
16 53-59 kW (72-80 PS) B1E (XU51C)	01.87→ 02.93		**386-OS**		**190-AP**		**074-FP**		
16 58-59 kW (79-80 PS) B1A (XU51C/K)	09.87→ 02.93		**386-OS**		**190-AP**		**074-FP**		
16 55 kW (75 PS) BAY (XU5CP), BAZ (XU5CP)	09.88→ 02.93		**386-OS**		**190-AP**	(AL)	**080-FP**		
16 E 65-66 kW (88-90 PS) BDY (XU5M), BDZ (XU5M)	05.89→ 02.93		**386-OS**		**190-AP**	(AL)	**080-FP**		
19 78-79 kW (107-108 PS) D2E	09.84→ 01.92					(AL)	**080-FP**		
19 75-77 kW (102-105 PS) 159A	07.86→ 05.89		**386-OS**	07.87→	**190-AP**		**074-FP**		
19 75-77 kW (102-105 PS) D2A (XU92C)	07.86→ 05.89		**386-OS**	07.87→	**190-AP**		**074-FP**		
19 70 kW (95 PS) D2C (XU92C)	09.86→ 11.89		**386-OS**	07.87→	**190-AP**		**074-FP**		
19 75-77 kW (102-105 PS) D2A (XU92C)	01.87→ 01.92				**190-AP**				
19 D 47-50 kW (64-68 PS) 162 (XUD9), D9A (XUD9), DJZ (XUD9A)	09.83→ 09.93		**386-OS**	07.87→	**190-AP**	CAV, →06.92 07.92→	**031-FC** **262-FC**		
19 D 50-53 kW (68-72 PS) D9B (XUD9A/U)	03.87→ 02.93		**386-OS**		**190-AP**	CAV, →06.92 07.92→	**031-FC** **262-FC**		
19 D 50-53 kW (68-72 PS) D9B (XUD9A/U)	03.92→ 10.93		**386-OS**		**190-AP**	CAV, →06.92 07.92→	**031-FC** **262-FC**		
19 E 80 kW (109 PS) DDZ (XU9M)	06.88→ 02.93		**386-OS**		**190-AP**	(AL)	**080-FP**		
19 E 4x4 80 kW (109 PS) D2F	04.89→ 02.93		**386-OS**		**190-AP**		**074-FP**		
19 GTi 90-92 kW (122-125 PS) D6A (XU9J2)	10.84→ 06.94				**190-AP**				
19 GTi 90-92 kW (122-125 PS) D6A (XU9J2)	07.86→ 02.93		**386-OS**		**190-AP**	(AL)	**080-FP**		
19 GTi 88 kW (120 PS) DKZ (XU9JA)	06.88→ 02.93		**386-OS**		**190-AP**	(AL)	**080-FP**		
19 GTi 16V 116 kW (158 PS) D6C (XU9J4)	09.87→ 12.88		**386-OS**		**190-AP**	(AL)	**080-FP**		
19 GTi 16V 108-110 kW (147-150 PS) DFW (XU9J4)	03.88→ 02.93		**386-OS**		**190-AP**	(AL)	**080-FP**		
19 GTi 4x4 88 kW (120 PS) DKZ (XU9JA)	06.88→ 02.93		**386-OS**		**190-AP**	(AL)	**080-FP**		
TRD Turbo 66 kW (90 PS) A8A (XUD7TE), AJZ (XUD7TE)	03.88→ 02.93		**386-OS**		**190-AP**	CAV, →06.92 07.92→	**031-FC** **262-FC**		

© MS Motorservice International GmbH 2021

See disclaimer on page 1

C

BX Break (XB-_)									
1.4 52-53 kW (71-72 PS) 150C	01.87→ 01.92		**386-OS**				**074-FP**		
1.6 83-85 kW (113-116 PS) B6D, B6E	01.87→ 01.92		**386-OS**		**190-AP**	(AL)	**080-FP**		
1.9 D 50-52 kW (68-71 PS) D9B (XUD9A/L)	01.87→ 01.92		**386-OS**		**190-AP**	CAV, →06.92	**031-FC**		
1.9 DT TXD 66 kW (90 PS) D9BT	02.92→ 12.94		**386-OS**		**190-AP**	CAV, →06.92 07.92→	**031-FC** **262-FC**		
1.9 TZi 90-92 kW (122-125 PS) D6A (XU9J2)	02.92→ 12.94		**386-OS**		**190-AP**	(AL)	**080-FP**		
14 52-53 kW (71-72 PS) 150C	01.86→ 02.93		**386-OS**				**074-FP**		
14 55-58 kW (75-79 PS) KDY (TU3M)	01.89→ 02.93		**386-OS**			(AL)	**080-FP**		
14 47-55 kW (64-75 PS) K1H (TU3A)	01.89→ 12.89		**386-OS**				**074-FP**		
15 53-59 kW (72-80 PS) B1E (XU51C)	10.87→ 05.92		**386-OS**		**190-AP**		**074-FP**		
16 66-68 kW (90-92 PS) 171C	04.83→ 01.92		**386-OS**	07.87→	**190-AP**		**074-FP**		
16 66-70 kW (90-95 PS) 171A, 171B, 171C	06.85→ 06.88		**386-OS**	07.87→	**190-AP**		**074-FP**		
16 64 kW (87 PS) 171D	07.85→ 12.94		**386-OS**	07.87→	**190-AP**		**074-FP**		
16 76 kW (103 PS) 180Z	03.86→ 12.94		**386-OS**		**190-AP**	(AL)	**080-FP**		
16 53-59 kW (72-80 PS) B1E (XU51C)	09.88→ 12.94		**386-OS**		**190-AP**		**074-FP**		
16 55 kW (75 PS) BAY (XU5CP), BAZ (XU5CP)	09.88→ 12.94		**386-OS**		**190-AP**	(AL)	**080-FP**		
16 65-66 kW (88-90 PS) BDY (XU5M), BDZ (XU5M)	05.89→ 12.94		**386-OS**		**190-AP**	(AL)	**080-FP**		
18 D 43-44 kW (58-60 PS) 161A (XUD7)	10.85→ 09.93		**386-OS**	04.87→	**190-AP**	CAV, →06.92 07.92→	**031-FC** **262-FC**		
19 75-77 kW (102-105 PS) D2A (XU92C)	07.86→ 12.94		**386-OS**	07.87→	**190-AP**		**074-FP**		
19 90-92 kW (122-125 PS) D6A (XU9J2)	07.86→ 01.92		**386-OS**		**190-AP**	(AL)	**080-FP**		
19 78-79 kW (107-108 PS) D2E	01.87→ 01.92					(AL)	**080-FP**		
19 75-77 kW (102-105 PS) D2A (XU92C)	01.87→ 01.92				**190-AP**				
19 70 kW (95 PS) D2C (XU92C)	12.87→ 12.89		**386-OS**		**190-AP**		**074-FP**		
19 88 kW (120 PS) DKZ (XU9JA)	06.88→ 12.94		**386-OS**		**190-AP**	(AL)	**080-FP**		
19 80 kW (109 PS) DDZ (XU9M)	06.88→ 12.94		**386-OS**		**190-AP**	(AL)	**080-FP**		
19 4x4 78-79 kW (107-108 PS) D2E	06.89→ 05.91		**386-OS**		**190-AP**		**074-FP**		
19 4x4 80 kW (109 PS) DDZ (XU9M)	10.90→ 05.91		**386-OS**		**190-AP**	(AL)	**080-FP**		
19 Cat (AZE151) 75 kW (102 PS) DFZ (XU9J1)	07.86→ 12.94		**386-OS**		**190-AP**	(AL)	**080-FP**		
19 D 47-50 kW (64-68 PS) 162 (XUD9), D9A (XUD9), DJZ (XUD9A)	09.83→ 11.94		**386-OS**	07.87→	**190-AP**	CAV, →06.92 07.92→	**031-FC** **262-FC**		

See disclaimer on page 1

© MS Motorservice International GmbH 2021

BX Break (XB-_)									
19 D 50-53 kW (68-72 PS) D9B (XUD9A/U)	03.87→ 12.94		**386-OS**		**190-AP**	CAV, →06.92 07.92→	**031-FC** **262-FC**		
TRD Turbo 66 kW (90 PS) A8A (XUD7TE), AJZ (XUD7TE)	03.88→ 12.94		**386-OS**		**190-AP**	CAV, →06.92 07.92→	**031-FC** **262-FC**		
C-CROSSER (VU_, VV_)									
2.0 108-118 kW (147-160 PS) 4B11	11.10→				**4496-AP**				**4219-AC**
2.0 All-wheel Drive 108-118 kW (147-160 PS) 4B11	11.10→				**4496-AP**				**4219-AC**
2.2 HDi 115 kW (156 PS) 4HK (DW12ME5), 4HN (DW12MTED4)	02.07→		**695-OX**		**4496-AP**	→06.08	**4740-FP**		**4219-AC** **4543-ACC**
2.4 16V 125 kW (170 PS) SFZ (4B12 MMC)	08.08→		**109-OS** **109/3-OS**		**4496-AP**				**4219-AC** **4543-ACC**
C-ELYSEE (DD_)									
1.5 BlueHDi 100 73-75 kW (99-102 PS) YHY (DV5RD)	05.18→						**4971-FX**		
1.6 BlueHDi 100 73-75 kW (99-102 PS) BHY (DV6FD)	11.14→	Euro 6	**4873-OX**				**4705-FX**		
1.6 HDI 92 68-69 kW (92-94 PS) 9HJ (DV6DTEDM), 9HP (DV6DTED)	11.12→	Euro 6	**4873-OX**		**4561-AP**				
1.6 VTi 115 85 kW (116 PS) NFP (EC5)	11.12→		**695-OX**		**4016-AP**				
C1 (PM_, PN_)									
1.0 50-53 kW (68-72 PS) CFA (384F), CFB (1KR)	06.05→ 09.14		**4443-OS**		**4325-AP**				
1.4 HDi 40 kW (54 PS) 8HT (DV4TD)	06.05→ 09.14	Euro 4 + 5	**696-OX**		**4012-AP**		**4015-FP**		
C1 II (PA_, PS_)									
1.0 VTi 68 50-53 kW (68-72 PS) CFB (1KR)	04.14→				**4732-AP**				**4731-AC**
1.0 VTi 72 50-53 kW (68-72 PS) CFB (1KR)	06.18→				**4732-AP**				
1.2 VTi 82 60-66 kW (82-90 PS) HMT (EB2D), HMZ (EB2), HMZ (EB2F)	04.14→				**4691-AP**				**4731-AC**
C15 Estate									
1.1 40-44 kW (55-60 PS) HDZ (TU1M)	08.88→ 07.96		**386-OS**			(AL)	**080-FP**		
1.1 40-44 kW (55-60 PS) HDZ (TU1M)	10.88→ 10.92		**386-OS**			(AL)	**080-FP**		
1.4 40-55 kW (54-75 PS) KAZ	05.87→ 09.92		**386-OS**				**074-FP**		
1.4 44 kW (60 PS) 150D (XY7)	05.87→ 10.92		**386-OS**				**074-FP**		
1.4 55-58 kW (75-79 PS) KDY (TU3M)	05.91→ 07.96		**386-OS**				**074-FP**		
1.8 D 43-44 kW (58-60 PS) 161A (XUD7)	04.87→ 08.00		**386-OS**			CAV, →06.92 07.92→	**031-FC** **262-FC**		
C2 (JM_)									
1.1 44 kW (60 PS) HFX (TU1JP)	09.03→ 06.08	→mot. 4413114 4413115→	**558-OX** **695-OX**		**4016-AP**	(P)	**523-FP** **623-FP**	(15)	**761-AC** **792-ACC**

© MS Motorservice International GmbH 2021

See disclaimer on page 1

C

C2 (JM_)									
1.1 44 kW (60 PS) HFX (TU1A)	07.08→ 09.12	 →mot. 4413114	**695-OX** **558-OX**		**4016-AP**	 (P)	**523-FP** **623-FP**	(15)	**761-AC** **792-ACC**
1.4 54-60 kW (73-82 PS) KFV (TU3JP)	09.03→ 12.09	→mot. 4717577 4717578→	**558-OX** **695-OX**		**4016-AP**	 (P)	**523-FP** **623-FP**	(15)	**761-AC** **792-ACC**
1.4 54-59 kW (73-80 PS) KFV (TU3A)	09.03→ 12.09	 →mot. 4717577	**695-OX** **558-OX**		**4016-AP**	 (P)	**523-FP** **623-FP**	(15)	**761-AC** **792-ACC**
1.4 54-60 kW (73-82 PS) KFV (TU3JP)	10.06→ 12.09	→mot. 4717577 4717578→	**558-OX** **695-OX**			 (P)	**523-FP** **623-FP**	(15)	**761-AC** **792-ACC**
1.4 16V 65 kW (88 PS) KFU (ET3J4)	04.05→ 12.09		**695-OX**		**4016-AP**				
1.4 HDi 50-55 kW (68-75 PS) 8HX (DV4TD), 8HZ (DV4TD)	07.03→ 12.09	Euro 4 + 5	**696-OX**		**4012-AP**		**4015-FP**	(15)	**761-AC** **792-ACC**
1.4 HDi 50-55 kW (68-75 PS) 8HX (DV4TD)	09.03→ 04.05				**4012-AP**				
1.6 80-90 kW (109-122 PS) NFU (TU5JP4)	07.03→ 10.10	→05.04 06.04→	**558-OX** **695-OX**		**4016-AP**	 (P)	**523-FP** **623-FP**	(15)	**761-AC** **792-ACC**
1.6 80-90 kW (109-122 PS) NFU (TU5JP4)	01.08→ 09.17		**695-OX**						
1.6 HDi 80 kW (109 PS) 9HZ (DV6TED4)	09.05→ 12.09	Euro 4 + 5	**696-OX**		**4017-AP**		**4129-FP**		**761-AC** **792-ACC**
1.6 VTS 90 kW (122 PS) NFS (TU5JP4S)	10.04→ 12.09		**558-OX** **695-OX**		**4016-AP**	 (P)	**523-FP** **623-FP**	(15)	**761-AC** **792-ACC**
C3 AIRCROSS II (2R_, 2C_)									
1.5 BlueHDi 100 (2CYHYJ) 73-75 kW (99-102 PS) YHY (DV5RD)	08.18→						**4971-FX**		
1.5 BlueHDi 100 (2CYHYJ) 73-75 kW (99-102 PS) YHY (DV5RD)	08.18→						**4971-FX**		
1.5 BlueHDi 120 (2CYHXX) 88 kW (120 PS) YHX (DV5RC)	08.18→						**4971-FX**		
1.6 BlueHDi 100 (2CBHYB) 73-75 kW (99-102 PS) BHY (DV6FD)	07.17→	Euro 6	**4873-OX**				**4705-FX**		
1.6 BlueHDi 115 (2CBHXH) 85 kW (115 PS) BHX (DV6FC)	06.17→	Euro 6	**4873-OX**				**4705-FX**		
1.6 BlueHDi 120 (2CBHZH) 88 kW (120 PS) BHZ (DV6FC)	07.17→	Euro 6	**4873-OX**				**4705-FX**		
C3 I (FC_, FN_)									
1.1 LPG 44 kW (60 PS) HFX (TU1A)	06.06→ 12.09		**695-OX**						
1.1 i 44 kW (60 PS) HFX (TU1JP)	02.02→	→mot. 4413114 4413115→	**558-OX** **695-OX**		**4016-AP**	 (P)	**523-FP** **623-FP**		**761-AC** **792-ACC**
1.1 i 44 kW (60 PS) HFX (TU1A)	02.02→	 →mot. 4413114	**695-OX** **558-OX**		**4016-AP**	 (P)	**523-FP** **623-FP**		**761-AC** **792-ACC**
1.4 54-59 kW (73-80 PS) KFV (TU3A)	12.05→ 07.12		**695-OX**		**4016-AP**				
1.4 16V 65 kW (88 PS) KFU (ET3J4)	12.03→	→mot.4717577 717578→	**558-OX** **695-OX**		**4016-AP**	 (P)	**523-FP** **623-FP**		**761-AC** **792-ACC**
1.4 16V HDi 66 kW (90 PS) 8HY (DV4TED4)	02.02→	Euro 4 + 5	**696-OX**		**4017-AP**		**4129-FP**		**761-AC** **792-ACC**

See disclaimer on page 1

© MS Motorservice International GmbH 2021

C3 I (FC_, FN_)									
1.4 BiFuel 54-60 kW (73-82 PS) KFV (TU3JP)	09.08→ 12.09	4717578→	**695-OX**		**4016-AP**				
1.4 Flex 54-60 kW (73-82 PS) KFV (TU3JP)	12.05→ 07.12		**695-OX**		**4016-AP**				
1.4 HDi 50-55 kW (68-75 PS) 8HX (DV4TD), 8HZ (DV4TD)	02.02→	Euro 4 + 5	**696-OX**		**4012-AP**		**4015-FP**		**761-AC** **792-ACC**
1.4 HDi 50-52 kW (68-71 PS) 8HZ (DV4TD)	07.03→ 02.11	Euro 4 + 5	**696-OX**		**4012-AP**		**4015-FP**		**761-AC** **792-ACC**
1.4 HDi 50-55 kW (68-75 PS) 8HX (DV4TD)	05.05→	Euro 4 + 5	**696-OX**		**4012-AP**		**4015-FP**		**761-AC** **792-ACC**
1.4 i 54-60 kW (73-82 PS) KFV (TU3JP)	02.02→ 11.10	→mot. 4717577 06.04→ 4717578→	**558-OX** **695-OX**		**4016-AP**	(P)	**523-FP** **623-FP**		**761-AC** **792-ACC**
1.4 i 54-59 kW (73-80 PS) KFV (TU3A)	02.02→ 11.10	→mot. 4717577	**695-OX** **558-OX**		**4016-AP**	(P)	**523-FP** **623-FP**		**761-AC** **792-ACC**
1.4 i Bivalent 54-60 kW (73-82 PS) KFV (TU3JP)	02.02→	→mot. 4717577 4717578→	**558-OX** **695-OX**		**4016-AP**	(P)	**523-FP** **623-FP**		**761-AC** **792-ACC**
1.4 i Bivalent	01.08→ 12.09				**4016-AP**				
1.6 16V 80-90 kW (109-122 PS) NFU (TU5JP4)	02.02→ 08.10	→05.04 06.04→	**558-OX** **695-OX**		**4016-AP**	(P)	**523-FP** **623-FP**		**761-AC** **792-ACC**
1.6 16V 80-90 kW (109-122 PS) NFU (TU5JP4)	05.03→ 09.05	→05.04 06.04→	**558-OX** **695-OX**		**4016-AP**	(P)	**523-FP** **623-FP**		**761-AC** **792-ACC**
1.6 16V HDi 80 kW (109 PS) 9HZ (DV6TED4)	09.05→	Euro 4 + 5	**696-OX**		**4017-AP**		**4129-FP**		**761-AC** **792-ACC**
1.6 16V HDi 66-68 kW (90-92 PS) 9HX (DV6ATED4)	10.05→	Euro 4 + 5	**696-OX**		**4017-AP**		**4129-FP**		**761-AC** **792-ACC**
1.6 Bioflex 80-90 kW (109-122 PS) NFU (TU5JP4)	06.05→ 12.13		**695-OX**		**4016-AP**				
C3 II (SC_)									
1.1 BiFuel 44 kW (60 PS) HFX (TU1A)	11.10→		**695-OX**						
1.1 i 44 kW (60 PS) HFX (TU1A)	09.09→ 01.13		**695-OX**						**4201-AC**
1.1 i 44 kW (60 PS) HFV (TU1A)	09.09→ 01.13								**4201-AC**
1.4 53-54 kW (72-73 PS) K6E (TU3A), KFT (TU3AE5)	11.09→ 09.16		**695-OX**						
1.4 HDi 70 50-52 kW (68-71 PS) 8HZ (DV4TD)	11.09→	Euro 4 + 5	**696-OX**		**4561-AP**		**4015-FP**		**4201-AC**
1.4 HDi 70 50 kW (68 PS) 8HR (DV4C)	11.09→	Euro 4 + 5	**696-OX**		**4561-AP**	02.10→	**4015-FP** **4669-FP**		**4201-AC**
1.4 LPG 54 kW (73 PS) KFT (TU3A)	07.10→		**695-OX**						
1.4 LPG 70 kW (95 PS) 8FN (EP3)	06.13→		**695-OX**						
1.4 VTi 72 kW (98 PS) 8FR (EP3)	11.09→		**695-OX**		**4452-AP**				
1.4 VTi 95 70 kW (95 PS) 8FP (EP3C)	11.09→		**695-OX**		**4452-AP**				
1.4i	11.09→					(P)	**523-FP** **623-FP**		**4201-AC**
					4452-AP		**523-FP**		**4201-AC**

© MS Motorservice International GmbH 2021

See disclaimer on page 1

C

C3 II (SC_)									
1.5 Flex 68 kW (92 PS) YFY (TU4M)	08.12→ 12.16				**4016-AP**				
1.6 BlueHDi 100 73-75 kW (99-102 PS) BHY (DV6FD)	07.14→	Euro 6	**4873-OX**				**4705-FX**		
1.6 BlueHDi 75 55 kW (75 PS) BHW (DV6FE)	04.15→	Euro 6	**4873-OX**				**4705-FX**		
1.6 HDi 68-69 kW (92-94 PS) 9HP (DV6DTED)	11.09→ 09.16	Euro 6 Euro 4 + 5	**4873-OX** **696-OX**		**4561-AP**	01.10→	**4129-FP** **4669-FP**		**4201-AC**
1.6 HDi 68 kW (92 PS) 9HJ (DV6DTEDM)	11.09→ 09.16	Euro 6 Euro 4 + 5	**4873-OX** **696-OX**		**4561-AP**		**4129-FP**		**4201-AC**
1.6 HDi 110 82-84 kW (111-114 PS) 9HR (DV6C)	11.09→	Euro 6 Euro 4 + 5	**4873-OX** **696-OX**		**4561-AP**		**4129-FP**		**4201-AC**
1.6 HDi 115 84 kW (114 PS) 9HD (DV6C)	09.12→	Euro 6	**4873-OX**						
1.6 HDi 90 66-68 kW (90-92 PS) 9HX (DV6ATED4)	11.09→	Euro 6 Euro 4 + 5	**4873-OX** **696-OX**		**4017-AP**		**4129-FP**		**761-AC** **792-ACC**
1.6 VTi 120 88 kW (120 PS) 5FS (EP6C)	11.09→		**695-OX**		**4452-AP**				
1.6 VTi 120 Flex 85-90 kW (116-122 PS) EC5	01.12→ 09.16				**4016-AP**				
C3 III (SX)									
1.5 BlueHDi 100 73-75 kW (99-102 PS) YHY (DV5RD)	05.18→						**4971-FX**		
1.6 BlueHDi 100 73-75 kW (99-102 PS) BHY (DV6FD)	07.16→	Euro 6	**4873-OX**				**4705-FX**		
1.6 BlueHDi 75 55 kW (75 PS) BHW (DV6FE)	07.16→	Euro 6	**4873-OX**				**4705-FX**		
1.6 HDi 90 66 kW (90 PS) 9HJ (DV6DM)	09.16→	Euro 6	**4873-OX**						
1.6 VTi (SXNFPT) 85 kW (116 PS) NFP (EC5)	02.17→				**4016-AP**				
C3 PICASSO (SH_)									
1.4 VTi 95 70 kW (95 PS) 8FN (EP3), 8FP (EP3C), 8FS (EP3)	02.09→		**695-OX**		**4452-AP**				**761-AC** **792-ACC**
1.4 VTi 95 LPG 70 kW (95 PS) 8FN (EP3)	01.12→		**695-OX**		**4452-AP**				
1.5 Flex 68 kW (92 PS) YFY (TU4M)	05.14→ 12.16				**4016-AP**				
1.6 80-90 kW (109-122 PS) NFU (TU5JP4), NFX (TU5JP4)	04.11→ 06.13		**695-OX**						
1.6 BlueHDi 100 73-75 kW (99-102 PS) BHY (DV6FD)	01.15→	Euro 6	**4873-OX**				**4705-FX**		
1.6 Flex 80-88 kW (109-120 PS) NFX (TU5JP4)	05.11→ 06.12		**695-OX**		**4016-AP**				
1.6 Flex 85-90 kW (116-122 PS) EC5	07.11→ 12.16				**4016-AP**				
1.6 HDI 90 68-69 kW (92-94 PS) 9HP (DV6DTED)	07.10→	Euro 4 + 5	**696-OX**		**4561-AP**		**4669-FP**		**761-AC** **792-ACC**
1.6 HDi 80 kW (109 PS) 9HZ (DV6TED4)	02.09→				**4017-AP**				
1.6 HDi 66-68 kW (90-92 PS) 9HX (DV6ATED4)	02.09→				**4017-AP**				
1.6 HDi 110 82-84 kW (111-114 PS) 9HR (DV6C)	05.10→	Euro 4 + 5	**696-OX**		**4561-AP**		**4669-FP**		**761-AC** **792-ACC**

See disclaimer on page 1

© MS Motorservice International GmbH 2021

C3 PICASSO (SH_)									
1.6 VTi 84 kW (114 PS) 5FP (EP6)	07.09→		**695-OX**		**4452-AP**				
1.6 VTi 120 88 kW (120 PS) 5FS (EP6C), 5FW (EP6)	02.09→		**695-OX**		**4452-AP**				**761-AC** **792-ACC**
C3 Pluriel (HB_)									
1.4 54-60 kW (73-82 PS) KFV (TU3JP)	05.03→	→mot. 4717577 06.04→ 4717578→	**558-OX** **695-OX**		**4016-AP**	(P)	**523-FP** **623-FP**		**761-AC** **792-ACC**
1.4 54-59 kW (73-80 PS) KFV (TU3A)	05.03→	→mot. 4717577	**695-OX** **558-OX**		**4016-AP**	(P)	**523-FP** **623-FP**		**761-AC** **792-ACC**
1.4 54-59 kW (73-80 PS) KFV (TU3A)	07.03→		**695-OX**		**4016-AP**				
1.4 HDi 50-55 kW (68-75 PS) 8HX (DV4TD)	04.04→	Euro 4 + 5	**696-OX**		**4012-AP**		**4015-FP**		**761-AC** **792-ACC**
1.6 80-90 kW (109-122 PS) NFU (TU5JP4)	05.03→	→05.04 06.04→	**558-OX** **695-OX**		**4016-AP**	(P)	**523-FP** **623-FP**		**761-AC** **792-ACC**
C4 AIRCROSS									
1.5 Flex 68 kW (92 PS) YFY (TU4M)	11.15→								**4219-AC**
1.6 85-86 kW (116-117 PS) 4A92, NKZ (4A92)	04.12→		**109-OS**		**4496-AP**				**4219-AC** **4543-ACC**
1.6 Flex 80-88 kW (109-120 PS) NFX (TU5JP4)	08.10→ 06.12								**4219-AC**
1.6 Flex 80-90 kW (109-122 PS) NFU (TU5JP4)	11.15→ 12.18				**4016-AP**				**4219-AC**
1.6 HDi 115 84 kW (114 PS) 9HD (DV6C)	04.12→	Euro 4 + 5	**696-OX**		**4561-AP**		**4669-FP**		**4219-AC** **4543-ACC**
1.6 HDi 115 AWC 82-84 kW (111-114 PS) 9HL (DV6C)	05.12→	Euro 4 + 5	**696-OX**		**4561-AP**		**4669-FP**		**4219-AC** **4543-ACC**
1.8 HDi 150 85-110 kW (116-150 PS) 4N13	04.12→		**109-OS**						**4219-AC** **4543-ACC**
1.8 HDi 150 85-110 kW (116-150 PS) 4N13	04.12→								**4219-AC**
1.8 HDi 150 AWC 85-110 kW (116-150 PS) 4N13	04.12→								**4219-AC**
2.0 108-118 kW (147-160 PS) 4B11	04.12→								**4219-AC**
2.0 AWC 108-118 kW (147-160 PS) 4B11	04.12→								**4219-AC**
C4 CACTUS									
1.5 BlueHDi 100 73-75 kW (99-102 PS) YHY (DV5RD)	06.18→						**4971-FX**		
1.5 BlueHDi 100 73-75 kW (99-102 PS) YHY (DV5RD)	06.18→						**4971-FX**		
1.5 BlueHDi 120 88 kW (120 PS) YHX (DV5RC)	09.18→						**4971-FX**		
1.6 BlueHDi 100 73-75 kW (99-102 PS) BHY (DV6FD)	09.14→	Euro 6	**4873-OX**				**4705-FX**		
1.6 HDi 90 68-69 kW (92-94 PS) 9HJ (DV6DTEDM), 9HP (DV6D), 9HP (DV6DTED)	09.14→	Euro 4 + 5	**696-OX**		**4561-AP**		**4669-FP**		**761-AC** **792-ACC**

© MS Motorservice International GmbH 2021

See disclaimer on page 1

C

C4 CACTUS									
1.6 THP 173 Flex 121-127 kW (165-173 PS) 5GY (EP6FDTM)	01.19→		**695-OX**						
THP 165 121-127 kW (165-173 PS) 5GY (EP6FDTM)	01.19→		**695-OX**						
C4 Coupe (LA_)									
1.4 16V 65 kW (88 PS) KFU (ET3J4)	11.04→ 07.11		**695-OX**					(15)	**761-AC** **792-ACC**
1.6 16V 80-90 kW (109-122 PS) NFU (TU5JP4)	11.04→ 07.11		**695-OX**		**4097-AP**	04.06→ FG.-NR.Orga 10736→ (P), 04.06→ FG.-NR.Orga 10736→	**523-FP** **623-FP**	(15)	**761-AC** **792-ACC**
1.6 16V 80-90 kW (109-122 PS) NFU (TU5JP4)	03.11→ 12.13		**695-OX**						
1.6 HDi 66-68 kW (90-92 PS) 9HX (DV6ATED4)	11.04→ 07.11	Euro 4 + 5	**696-OX**		**4017-AP**		**4129-FP**	(15)	**761-AC** **792-ACC**
1.6 HDi 80-85 kW (109-116 PS) 9HY (DV6TED4), 9HZ (DV6TED4)	11.04→ 07.11	Euro 4 + 5	**696-OX**		**4017-AP**		**4129-FP**	(15)	**761-AC** **792-ACC**
1.6 THP 103 kW (140 PS) 5FT (EP6DT)	06.08→ 07.11		**695-OX**						
1.6 THP 150 110 kW (150 PS) 5FX (EP6DT)	07.08→ 07.11		**695-OX**						
1.6 VTi 120 88 kW (120 PS) 5FW (EP6)	07.08→ 07.11		**695-OX**		**4452-AP**	FG.-NR.Orga 10736→ (P), FG.-NR.Orga 10736→	**523-FP** **623-FP**	(15)	**761-AC** **792-ACC**
2.0 16V 88-105 kW (136-143 PS) RFN (EW10J4)	11.04→ 07.07		**386-OS**			(P)	**523-FP** **623-FP**	(15)	**761-AC** **792-ACC**
2.0 16V 130 kW (177 PS) RFK (EW10J4S)	11.04→ 12.10		**386-OS**			(P)	**523-FP** **623-FP**	(15)	**761-AC** **792-ACC**
2.0 HDi 100-101 kW (136-138 PS) RHR (DW10BTED4)	11.04→ 12.10		**695-OX**				**4018-FX**	(15)	**761-AC** **792-ACC**
2.0 HDi 100-103 kW (136-140 PS) RHF (DW10BTED4)	07.08→ 07.11		**695-OX**				**4018-FX**	(15)	**761-AC** **792-ACC**
2.0 VTR 103-111 kW (140-151 PS) RFJ (EW10A)	10.06→ 12.07		**386-OS**		**4115-AP**	(P)	**523-FP** **623-FP**	(15)	**761-AC** **792-ACC**
C4 GRAND PICASSO I (UA_)									
1.6 16V 103 kW (140 PS) 5FT (EP6DT)	07.08→ 12.10		**695-OX**						
1.6 16V 110 kW (150 PS) 5FX (EP6DT)	10.08→ 08.13		**695-OX**						
1.6 HDi 80-85 kW (109-116 PS) 9HY (DV6TED4), 9HZ (DV6TED4)	10.06→ 06.11				**4017-AP**				
1.6 THP 155 115 kW (156 PS) 5FV (EP6CDT)	09.10→ 08.13		**695-OX**		**4665-AP**				
1.6 VTi 120 88 kW (120 PS) 5FW (EP6)	07.08→ 08.13				**4452-AP**				
1.8 i 16V 86-92 kW (117-125 PS) 6FY (EW7A)	10.06→ 12.10		**695-OX**		**4115-AP**				**4285-AC** **4286-ACC**
1.8 i 16V CNG	03.09→ 12.11				**4115-AP**				
1.8 i 16V Flex 86-92 kW (117-125 PS) 6FY (EW7A)	06.09→ 01.13				**4115-AP**				

See disclaimer on page 1

© MS Motorservice International GmbH 2021

C4 GRAND PICASSO I (UA_)									
2.0 HDi 138 100-101 kW (136-138 PS) RHJ (DW10BTED4), RHR (DW10BTED4)	10.06→ 12.13		**695-OX**						
2.0 HDi 150 110 kW (150 PS) RHE (DW10CTED4)	07.09→ 08.13		**695-OX**						**761-AC** **792-ACC**
2.0 HDi 165 120 kW (163 PS) RHH (DW10CTED4)	09.10→ 08.13		**695-OX**						**761-AC** **792-ACC**
2.0 i 16V 103-111 kW (140-151 PS) RFJ (EW10A)	10.06→ 08.13				**4115-AP**				
2.0 i 16V 103-111 kW (140-151 PS) RFJ (EW10A)	01.10→ 08.13				**4115-AP**				
C4 GRAND PICASSO II (DA_, DE_)									
1.6 BlueHDi 100 73-75 kW (99-102 PS) BHY (DV6FD)	01.15→	Euro 6	**4873-OX**				**4705-FX**		
1.6 BlueHDi 120 88 kW (120 PS) BHZ (DV6FC)	07.14→	Euro 6	**4873-OX**				**4705-FX**		
1.6 HDi / BlueHDi 115 85 kW (115 PS) BHX (DV6FC)	09.13→	Euro 6	**4873-OX**				**4705-FX**		
1.6 THP 150 110 kW (150 PS) 5FX (EP6DT)	09.14→		**695-OX**		**4665-AP**				
1.6 THP 155 115 kW (156 PS) 5FV (EP6CDT)	09.13→		**695-OX**		**4665-AP**				
1.6 THP 165 121 kW (165 PS) 5GZ (EP6FDT)	07.14→		**695-OX**		**4665-AP**				
1.6 VTi 120 88 kW (120 PS) 5FS (EP6C)	09.13→		**695-OX**		**4452-AP**				
2.0 BlueHDi 135 100 kW (136 PS) RHD (DW10CB)	09.13→		**695-OX**						
2.0 BlueHDi 135 100 kW (136 PS) AHV (DW10FD)	09.13→		**695-OX**				**4705-FX**		
2.0 BlueHDi 150 110 kW (150 PS) AHR (DW10FD), AHX (DW10FD)	06.13→						**4705-FX**		
C4 I (LC_)									
1.4 16V 65 kW (88 PS) KFU (ET3J4)	11.04→ 07.11		**695-OX**					(15)	**761-AC** **792-ACC**
1.6 16V 80-90 kW (109-122 PS) NFU (TU5JP4)	11.04→ 07.11		**695-OX**		**4097-AP**	04.06→ FG.-NR.Orga 10736→ (P), 04.06→ FG.-NR.Orga 10736→	**523-FP** **623-FP**	(15)	**761-AC** **792-ACC**
1.6 16V Bio-Flex 80-90 kW (109-122 PS) NFU (TU5JP4)	09.07→ 07.08		**695-OX**		**4097-AP**	FG.-NR.Orga 10736→ (P), FG.-NR.Orga 10736→	**523-FP** **623-FP**	(15)	**761-AC** **792-ACC**
1.6 Flex 78-83 kW (106-113 PS) N6A (TU5JP4)	09.07→ 09.10		**695-OX**						
1.6 HDi 66-68 kW (90-92 PS) 9HX (DV6ATED4)	11.04→ 07.11	Euro 4 + 5	**696-OX**		**4017-AP**		**4129-FP**	(15)	**761-AC** **792-ACC**
1.6 HDi 80-85 kW (109-116 PS) 9HY (DV6TED4), 9HZ (DV6TED4)	11.04→ 07.11	Euro 4 + 5	**696-OX**		**4017-AP**		**4129-FP**	(15)	**761-AC** **792-ACC**
1.6 HDi 80-85 kW (109-116 PS) 9HY (DV6TED4)	07.06→ 07.11	Euro 4 + 5	**696-OX**		**4017-AP**		**4129-FP**	(15)	**761-AC** **792-ACC**
1.6 THP 140 103 kW (140 PS) 5FT (EP6DT)	07.08→ 07.11		**695-OX**						
1.6 THP 150 110 kW (150 PS) 5FX (EP6DT)	07.08→ 07.11		**695-OX**						

© MS Motorservice International GmbH 2021

See disclaimer on page 1

C

C4 I (LC_)									
1.6 VTi 120 88 kW (120 PS) 5FW (EP6)	07.08→ 07.11		**695-OX**		**4452-AP**	FG.-NR.Orga 10736→ (P), FG.-NR.Orga 10736→	**523-FP** **623-FP**	(15)	**761-AC** **792-ACC**
2.0 16V 88-105 kW (136-143 PS) RFN (EW10J4)	11.04→ 07.07		**386-OS**			(P)	**523-FP** **623-FP**	(15)	**761-AC** **792-ACC**
2.0 16V 103-111 kW (140-151 PS) RFJ (EW10A)	11.04→ 07.11		**386-OS**		**4115-AP**	(P)	**523-FP** **623-FP**	(15)	**761-AC** **792-ACC**
2.0 16V 130 kW (177 PS) RFK (EW10J4S)	11.04→ 07.08		**386-OS**			(P)	**523-FP** **623-FP**	(15)	**761-AC** **792-ACC**
2.0 16V 103-111 kW (140-151 PS) RFJ (EW10A)	09.06→ 07.09				**4115-AP**				
2.0 HDi 100-101 kW (136-138 PS) RHR (DW10BTED4)	11.04→ 07.11		**695-OX**				**4018-FX**	(15)	**761-AC** **792-ACC**
2.0 HDi 100-103 kW (136-140 PS) RHF (DW10BTED4)	07.08→ 07.11		**695-OX**				**4018-FX**	(15)	**761-AC** **792-ACC**
C4 I Saloon									
1.6 80-90 kW (109-122 PS) NFU (TU5JP4)	03.11→		**695-OX**						
1.6 16V 80-90 kW (109-122 PS) NFU (TU5JP4)	07.06→ 07.11		**695-OX**		**4097-AP**	FG.-NR.Orga 10736→ (P), FG.-NR.Orga 10736→	**523-FP** **623-FP**	(15)	**761-AC** **792-ACC**
1.6 HDi 80-85 kW (109-116 PS) 9HY (DV6TED4), 9HZ (DV6TED4)	07.06→ 07.11				**4017-AP**				
2.0 16V 103-111 kW (140-151 PS) RFJ (EW10A)	07.06→ 07.11				**4115-AP**				
2.0 Exclusive 16V 103-111 kW (140-151 PS) RFJ (EW10A)	07.07→ 12.08				**4115-AP**				
2.0 Flex 103-111 kW (140-151 PS) RFJ (EW10A)	10.08→ 07.13				**4115-AP**				
2.0 HDi 100-103 kW (136-140 PS) RHF (DW10BTED4)	06.07→ 12.10		**695-OX**						
C4 II (B7)									
1.4 VTi 95 70 kW (95 PS) 8FP (EP3C)	11.09→		**695-OX**		**4452-AP**	(P)	**523-FP** **623-FP**		**761-AC** **792-ACC**
1.6 BlueHDi 100 73-75 kW (99-102 PS) BHY (DV6FD)	07.14→	Euro 6	**4873-OX**				**4705-FX**		
1.6 BlueHDi 115 85 kW (115 PS) BHX (DV6FC)	08.14→	Euro 6	**4873-OX**				**4705-FX**		
1.6 BlueHDi 120 88 kW (120 PS) BHZ (DV6FC)	02.15→	Euro 6	**4873-OX**				**4705-FX**		
1.6 Flex 78-83 kW (106-113 PS) N6A (TU5JP4)	02.09→ 12.15		**695-OX**		**4097-AP**				
1.6 HDi 110 82-84 kW (111-114 PS) 9HR (DV6C)	11.09→	Euro 6 Euro 4 + 5	**4873-OX** **696-OX**		**4561-AP**				**761-AC** **792-ACC**
1.6 HDi 115 84 kW (114 PS) 9HD (DV6C)	07.12→	Euro 6 Euro 4 + 5	**4873-OX** **696-OX**		**4561-AP**				**761-AC** **792-ACC**
1.6 HDi 90 68-69 kW (92-94 PS) 9HJ (DV6DTEDM), 9HP (DV6DTED)	11.09→	Euro 6 Euro 4 + 5	**4873-OX** **696-OX**		**4561-AP**		**4669-FP**		**761-AC** **792-ACC**
1.6 THP 155 115 kW (156 PS) 5FV (EP6CDT)	11.09→ 12.16		**695-OX**		**4665-AP**				**761-AC** **792-ACC**

See disclaimer on page 1

© MS Motorservice International GmbH 2021

C4 II (B7)									
1.6 VTi 120 88 kW (120 PS) 5FS (EP6C)	11.09→ 12.16		**695-OX**		**4452-AP**		**523-FP** (P) **623-FP**		**761-AC** **792-ACC**
1.6 VTi 120 LPG 88 kW (120 PS) 5FS (EP6C)	09.11→		**695-OX**		**4452-AP**		**523-FP** (P) **623-FP**		**761-AC** **792-ACC**
2.0 Flex	02.09→ 07.13				**4115-AP**				
2.0 HDi / **BlueHDi 150** 110 kW (150 PS) AHR (DW10FD)	11.09→		**695-OX**				**4705-FX**		**761-AC** **792-ACC**
2.0 HDi / **BlueHDi 150** 110 kW (150 PS) RHE (DW10CTED4)	11.09→		**695-OX**						**761-AC** **792-ACC**
2.0 HDi / **BlueHDi 160** 120 kW (163 PS) RHH (DW10CTED4)	10.10→		**695-OX**						
C4 II Saloon (NC_)									
1.6 88 kW (120 PS) 5FS (EP6C)	01.13→		**695-OX**						
1.6 Flex 121-127 kW (165-173 PS) 5GY (EP6FDTM)	12.14→ 12.18		**695-OX**						
1.6 THP 110 kW (150 PS) 5FE (EP6CDTMD)	01.13→		**695-OX**						
1.6 THP 165 120-127 kW (163-173 PS) 5FM (EP6CDTM), 5GY (EP6FDTM)	08.13→		**695-OX**		**4016-AP**				
2.0 Flex 103-111 kW (140-151 PS) RFJ (EW10A)	09.13→ 12.16				**4115-AP**				
C4 PICASSO									
1.6i THP 16V 103-115 kW (140-156 PS) 5FR (EP6DT), 5FT (EP6DT), 5FV (EP6CDT), 5FX (EP6DT)	01.08→		**695-OX**		**4665-AP**				**4285-AC** **4286-ACC**
C4 PICASSO I MPV (UD_)									
1.6 16V 110 kW (150 PS) 5FX (EP6DT)	07.08→ 08.13		**695-OX**						
1.6 HDi 80-85 kW (109-116 PS) 9HY (DV6TED4), 9HZ (DV6TED4)	02.07→ 08.13	Euro 4 + 5	**696-OX**		**4017-AP**		**4129-FP**		**4285-AC** **4286-ACC**
1.6 HDi 110 82-84 kW (111-114 PS) 9HR (DV6C)	09.10→ 08.13	Euro 4 + 5	**696-OX**		**4561-AP**		**4669-FP**		**4285-AC** **761-AC** **4286-ACC** **792-ACC**
1.6 THP 140 103 kW (140 PS) 5FT (EP6DT)	07.08→ 08.13		**695-OX**						
1.6 THP 155 115 kW (156 PS) 5FV (EP6CDT)	09.10→ 08.13		**695-OX**		**4665-AP**				
1.6 VTi 120 88 kW (120 PS) 5FW (EP6)	07.08→ 08.13		**695-OX**		**4452-AP**				**4285-AC** **4286-ACC**
1.8 Bifuel 86-92 kW (117-125 PS) 6FY (EW7A)	01.09→ 10.12		**695-OX**		**4115-AP**				**4285-AC** **4286-ACC**
1.8 i 16V 86-92 kW (117-125 PS) 6FY (EW7A)	02.07→ 12.11		**695-OX**		**4115-AP**				**4285-AC** **4286-ACC**
2.0 HDi 138 100-101 kW (136-138 PS) RHJ (DW10BTED4), RHR (DW10BTED4)	10.06→ 08.13		**695-OX**				**4018-FX**		**4285-AC** **4286-ACC**
2.0 HDi 150 110 kW (150 PS) RHE (DW10CTED4)	07.09→ 08.13		**695-OX**						
2.0 HDi 165 120 kW (163 PS) RHH (DW10CTED4)	09.10→ 08.13		**695-OX**				**4484-FX**		**4285-AC** **4286-ACC**

© MS Motorservice International GmbH 2021

See disclaimer on page 1

C4 PICASSO I MPV (UD_)									
2.0 i 16V 103-111 kW (140-151 PS) RFJ (EW10A)	09.07→ 08.13		**695-OX**		**4115-AP**				**4285-AC** **4286-ACC**
C4 PICASSO II									
1.6 BlueHDi 100 73-75 kW (99-102 PS) BHY (DV6FD)	12.14→	Euro 6	**4873-OX**				**4705-FX**		
1.6 BlueHDi 120 88 kW (120 PS) BHZ (DV6FC)	07.14→	Euro 6	**4873-OX**				**4705-FX**		
1.6 HDi / **BlueHDi 115** 85 kW (115 PS) BHX (DV6FC)	02.13→	Euro 6	**4873-OX**				**4669-FP** **4705-FX**		
1.6 HDi / **BlueHDi 115** 82-85 kW (112-116 PS) 9HC (DV6C)	02.13→						**4669-FP**		
1.6 HDi 90 68-69 kW (92-94 PS) 9HP (DV6DTED)	02.13→						**4669-FP**		
1.6 THP 150 110 kW (150 PS) 5FX (EP6DT)	09.14→		**695-OX**		**4665-AP**				
1.6 THP 155 115 kW (156 PS) 5FV (EP6CDT)	02.13→		**695-OX**		**4665-AP**				
1.6 THP 165 121 kW (165 PS) 5GZ (EP6FDT)	07.14→		**695-OX**		**4665-AP**				
1.6 VTi 120 88 kW (120 PS) 5FS (EP6C)	02.13→				**4452-AP**				
2.0 BlueHDi 135 100 kW (136 PS) RHD (DW10CB)	09.13→		**695-OX**						
2.0 BlueHDi 135 100 kW (136 PS) AHV (DW10FD)	09.13→		**695-OX**				**4705-FX**		
2.0 BlueHDi 150 110 kW (150 PS) AHE (DW10FD), AHR (DW10FD), AHX (DW10FD)	09.13→						**4705-FX**		
C4 SPACETOURER (3D_)									
1.5 BlueHDi 130 96 kW (131 PS) YHZ (DV5RC)	05.18→						**4971-FX**		
1.6 BlueHDi 100 73-75 kW (99-102 PS) BHY (DV6FD)	04.18→	Euro 6	**4873-OX**				**4705-FX**		
1.6 BlueHDi 120 88 kW (120 PS) BHZ (DV6FC)	04.18→	Euro 6	**4873-OX**				**4705-FX**		
1.6 THP 165 121 kW (165 PS) 5GZ (EP6FDT)	04.18→		**695-OX**		**4665-AP**				
2.0 BlueHDi 150 110 kW (150 PS) AHX (DW10FD)	04.18→						**4705-FX**		
2.0 BlueHDi 160 120 kW (163 PS) EHY (DW10FCC)	04.18→						**4705-FX**		
C5 AIRCROSS									
1.5 BlueHDi 130 96 kW (131 PS) YHZ (DV5RC)	11.18→						**4971-FX**		
1.6 Hybrid 133 kW (181 PS) 5GF (EP6FADTXD)	04.20→		**695-OX**						
1.6 PureTech 180 133 kW (181 PS) 5GF (EP6FADTXD)	11.18→		**695-OX**		**4665-AP**				
1.6 THP 150 110 kW (150 PS) 5GX (EP6FDTMD)	09.19→		**695-OX**						
1.6 THP 165 121-127 kW (165-173 PS) 5GY (EP6FDTM)	05.19→		**695-OX**		**4665-AP**				
2.0 BlueHDi 180 130-133 kW (177-181 PS) EHZ (DW10FC)	11.18→						**4705-FX**		

See disclaimer on page 1

© MS Motorservice International GmbH 2021

C5 I (DC_)									
1.8 16V (DC6FZB, DC6FZE) 85 kW (115 PS) 6FZ (EW7J4)	03.01→ 08.04		**386-OS**		**190-AP** **4019-AP**	 (P)	**523-FP** **623-FP**		**793-AC**
2.0 16V (DCRFNC, DCRFNF) 88-105 kW (136-143 PS) RFN (EW10J4)	03.01→ 08.04		**386-OS**		**190-AP**	 (P)	**523-FP** **623-FP**		**793-AC**
2.0 16V HPi (DCRLZB) 103 kW (140 PS) RLZ (EW10D)	03.01→ 08.04		**386-OS**		**190-AP**	 (P)	**523-FP** **623-FP**		**793-AC**
2.0 HDi 79-81 kW (107-110 PS) RHS (DW10ATED), RHZ (DW10ATED)	03.01→ 08.04		**386-OS**		**190-AP**	Bosch Siemens	**434-FX** **448-FX**		**793-AC**
2.0 HDi (DCRHYB) 66 kW (90 PS) RHY (DW10TD)	03.01→ 08.04		**386-OS**		**190-AP**	Bosch Siemens	**434-FX** **448-FX**		**793-AC**
2.0 HDi (DCRHZB, DCRHZE) 79-81 kW (107-110 PS) RHZ (DW10ATED)	03.01→ 08.04		**386-OS**		**190-AP**	Bosch Siemens	**434-FX** **448-FX**		**793-AC**
2.2 HDi (DC4HXB, DC4HXE) 98 kW (133 PS) 4HX (DW12TED4)	03.01→ 08.04		**386-OS**		**190-AP**	Bosch Siemens	**434-FX** **448-FX**		**793-AC**
3.0 V6 150-173 kW (204-235 PS) XFX (ES9J4S)	08.02→ 03.05		**386-OS**	 10.04→	**190-AP** **4019-AP**	 (P)	**523-FP** **623-FP**		**793-AC**
3.0 V6 (DCXFXC, DCXFXF) 150-173 kW (204-235 PS) XFX (ES9J4S)	03.01→ 08.04		**386-OS**		**190-AP** **4019-AP**	 (P)	**523-FP** **623-FP**		**793-AC**
3.0 V6 (DCXFXF) 150-173 kW (204-235 PS) XFX (ES9J4S)	05.01→ 08.04				**190-AP**				
C5 I Break (DE_)									
1.8 16V (DE6FZB, DE6FZE) 85 kW (115 PS) 6FZ (EW7J4)	06.01→ 08.04		**386-OS**		**4019-AP**	 (P)	**523-FP** **623-FP**		**793-AC**
2.0 16V (DERFNF, DERFNC, RERFNC) 88-105 kW (136-143 PS) RFN (EW10J4)	06.01→ 08.04		**386-OS**		**190-AP**	 (P)	**523-FP** **623-FP**		**793-AC**
2.0 16V HPi (DERLZB) 103 kW (140 PS) RLZ (EW10D)	06.01→ 08.04		**386-OS**		**190-AP**	 (P)	**523-FP** **623-FP**		**793-AC**
2.0 HDi (DERHSB, DERHSE) 79 kW (107 PS) RHS (DW10ATED)	06.01→ 08.04		**386-OS**		**190-AP**	Bosch Siemens	**434-FX** **448-FX**		**793-AC**
2.0 HDi (DERHYB) 66 kW (90 PS) RHY (DW10TD)	06.01→ 08.04		**386-OS**		**190-AP**	Bosch Siemens	**434-FX** **448-FX**		**793-AC**
2.0 HDi (DERHZB, DERHZE) 79-81 kW (107-110 PS) RHZ (DW10ATED)	06.01→ 08.04		**386-OS**		**190-AP**	Bosch Siemens	**434-FX** **448-FX**		**793-AC**
2.2 HDi (DE4HXB, DE4HXE) 98 kW (133 PS) 4HX (DW12TED4)	06.01→ 08.04		**386-OS**		**190-AP**	Bosch Siemens	**434-FX** **448-FX**		**793-AC**
3.0 Carlsson 150-173 kW (204-235 PS) XFX (ES9J4S)	09.03→ 08.04		**386-OS**		**190-AP** **4019-AP**	 (P)	**523-FP** **623-FP**		**793-AC**
3.0 V6 (DEXFXC, DEXFXF) 150-173 kW (204-235 PS) XFX (ES9J4S)	06.01→ 08.04		**386-OS**		**190-AP** **4019-AP**	 (P)	**523-FP** **623-FP**		**793-AC**
C5 II (RC_)									
1.6 HDi (RC8HZB) 80-85 kW (109-116 PS) 9HY (DV6TED4), 9HZ (DV6TED4)	09.04→	Euro 4 + 5	**696-OX**		**4167-AP**	→03.08	**4129-FP**		

© MS Motorservice International GmbH 2021

See disclaimer on page 1

C

C5 II (RC_)									
1.8 16V 86-92 kW (117-125 PS) 6FY (EW7A)	09.05→		**386-OS** **695-OX**		**4019-AP**	 (P)	**523-FP** **623-FP**		
1.8 16V (RC6FZB) 85 kW (115 PS) 6FZ (EW7J4)	09.04→ 08.05		**386-OS**		**4019-AP**	 (P)	**523-FP** **623-FP**	→10.04	**793-AC**
2.0 16V (RCRFJB, RCRFJC) 103-111 kW (140-151 PS) RFJ (EW10A)	09.04→				**4019-AP**				
2.0 HDi (RCRHRH) 100-101 kW (136-138 PS) RHR (DW10BTED4)	09.04→		**695-OX**				**4018-FX**		**743-AC**
2.2 HDi 125 kW (170 PS) 4HT (DW12BTED4)	04.06→		**386-OS**		**190-AP**	Bosch Siemens	**434-FX** **448-FX** **4740-FP**		**793-AC**
2.2 HDi 120 kW (163 PS) 4HP (DW12BTED4), 4HR (DW12BTED4)	05.06→						**4740-FP**		
2.2 HDi (RC4HXE) 98 kW (133 PS) 4HX (DW12TED4)	09.04→		**386-OS**		**190-AP**	Bosch Siemens	**434-FX** **448-FX** **4740-FP**		**793-AC**
3.0 V6 (RCXFUF) 150-173 kW (204-235 PS) XFU (ES9A), XFX (ES9J4S)	09.04→		**386-OS**	 10.04→	**190-AP** **4019-AP**	 (P)	**523-FP** **623-FP**		**793-AC**
2.2 Hdi							**4740-FP**		
C5 II Break (RE_)									
1.6 HDi (RE8HZB) 80-85 kW (109-116 PS) 9HY (DV6TED4), 9HZ (DV6TED4)	09.04→	Euro 4 + 5	**696-OX**		**4167-AP**	→03.08	**4129-FP**		
1.8 16V 86-92 kW (117-125 PS) 6FY (EW7A)	09.05→		**386-OS** **695-OX**		**4019-AP**	 (P)	**523-FP** **623-FP**		
1.8 16V (RE6FZB) 85 kW (115 PS) 6FZ (EW7J4)	09.04→		**386-OS**		**4019-AP**	 (P)	**523-FP** **623-FP**	→10.04	**793-AC**
2.0 16V (RERFJB, RERFJC) 103-111 kW (140-151 PS) RFJ (EW10A)	09.04→				**4019-AP**				
2.0 HDi (RERHRH) 100-101 kW (136-138 PS) RHR (DW10BTED4)	09.04→		**695-OX**				**4018-FX**		**743-AC**
2.2 HDi 125 kW (170 PS) 4HT (DW12BTED4)	04.06→		**386-OS**		**190-AP**	Bosch Siemens	**434-FX** **448-FX** **4740-FP**		**793-AC**
2.2 HDi 120 kW (163 PS) 4HP (DW12BTED4), 4HR (DW12BTED4)	05.06→		**386-OS**		**190-AP**	Bosch Siemens	**434-FX** **448-FX** **4740-FP**		**793-AC**
2.2 HDi (RE4HXE) 98 kW (133 PS) 4HX (DW12TED4)	09.04→		**386-OS**		**190-AP**	Bosch Siemens	**434-FX** **448-FX** **4740-FP**		**793-AC**
3.0 150-173 kW (204-235 PS) XFX (ES9J4S)	09.04→		**386-OS**	 10.04→	**190-AP** **4019-AP**	 (P)	**523-FP** **623-FP**		**793-AC**
3.0 V6 152-155 kW (207-211 PS) XFU (ES9A)	10.04→ 04.07		**386-OS**		**190-AP** **4019-AP**	 (P)	**523-FP** **623-FP**		**793-AC**
3.0 V6 (REXFUF) 152-155 kW (207-211 PS) XFU (ES9A)	09.04→		**386-OS**	 10.04→	**190-AP** **4019-AP**	 (P)	**523-FP** **623-FP**		**793-AC**

See disclaimer on page 1

© MS Motorservice International GmbH 2021

C5 III (RD_)									
1.6 120-128 kW (163-173 PS) 5FM (EP6DT)	03.11→				**4665-AP**				
1.6 HDi 110 80 kW (109 PS) 9HZ (DV6TED4)	02.08→	Euro 6 Euro 4 + 5	**4873-OX** **696-OX**		**4167-AP**	→03.08	**4129-FP**		
1.6 HDi 110 82-84 kW (111-114 PS) 9HL (DV6C), 9HR (DV6C)	07.10→	Euro 6 Euro 4 + 5	**4873-OX** **696-OX**		**4561-AP**		**4669-FP**		**4614-ACC**
1.6 HDi 115 82-84 kW (111-114 PS) 9HL (DV6C), 9HR (DV6C)	01.12→	Euro 6	**4873-OX**						
1.6 THP 150 110 kW (150 PS) 5FN (EP6CDT)	07.10→		**695-OX**		**4665-AP**				
1.6 THP 155 115 kW (156 PS) 5FV (EP6CDT)	04.09→		**695-OX**		**4665-AP**	(P)	**523-FP** **623-FP**		**4614-ACC**
1.6 VTi 120 88 kW (120 PS) 5FS (EP6C)	07.10→		**695-OX**		**4665-AP**				**4614-ACC**
1.8 16V 86-92 kW (117-125 PS) 6FY (EW7A)	02.08→		**386-OS** **695-OX**		**4019-AP**	(P)	**523-FP** **623-FP**		
2.0 16V 103-111 kW (140-151 PS) RFJ (EW10A)	02.08→				**4019-AP**				
2.0 16V BioFlex 103-111 kW (140-151 PS) RFJ (EW10A)	02.08→				**4019-AP**				
2.0 HDi 100-103 kW (136-140 PS) RHF (DW10BTED4), RHR (DW10BTED4)	02.08→		**695-OX**						**4614-ACC**
2.0 HDi 140 100-103 kW (136-140 PS) RHF (DW10BTED4)	11.08→		**695-OX**						**4614-ACC**
2.0 HDi 150 / **BlueHDi 150** 110 kW (150 PS) AHR (DW10FD)	04.09→		**695-OX**				**4705-FX**		
2.0 HDi 150 / **BlueHDi 150** 110 kW (150 PS) RHE (DW10CTED4)	04.09→		**695-OX**						
2.0 HDi 165 120 kW (163 PS) RHH (DW10CTED4)	04.09→		**695-OX**				**4484-FX**		**4614-ACC**
2.0 HDi 180 133 kW (181 PS) AHW (DW10FC)	03.15→						**4705-FX**		
2.2 HDi 200 150 kW (204 PS) 4HL (DW12C)	07.10→						**4740-FP**		
2.7 HDi 150 kW (204 PS) UHZ (DT17TED4)	02.08→		**4308-OX**				**4102-FX**		**4614-ACC**
3.0 HDi 240 155-177 kW (211-241 PS) DT20C	04.09→ 10.14		**4538-OX**						**4614-ACC**
3.0 V6 152-155 kW (207-211 PS) XFU (ES9A), XFV (ES9A)	02.08→		**386-OS**		**4019-AP**	(P)	**523-FP** **623-FP**		**793-AC**
C5 III Break (RW_)									
1.6 HDi 110 80 kW (109 PS) 9HZ (DV6TED4)	02.08→	Euro 6 Euro 4 + 5	**4873-OX** **696-OX**		**4167-AP**	→03.08	**4129-FP**		
1.6 HDi 110 82-84 kW (111-114 PS) 9HL (DV6C), 9HR (DV6C)	07.10→	Euro 6 Euro 4 + 5	**4873-OX** **696-OX**		**4561-AP**		**4669-FP**		**4614-ACC**
1.6 HDi 115 82-84 kW (111-114 PS) 9HL (DV6C), 9HR (DV6C)	01.12→	Euro 6	**4873-OX**						
1.6 THP 150 110 kW (150 PS) 5FN (EP6CDT)	04.09→		**695-OX**		**4665-AP**				
1.6 THP 155 115 kW (156 PS) 5FV (EP6CDT)	04.09→		**695-OX**		**4665-AP**	(P)	**523-FP** **623-FP**		**4614-ACC**

© MS Motorservice International GmbH 2021

See disclaimer on page 1

C

C5 III Break (RW_)									
1.6 VTI 120 88 kW (120 PS) 5FS (EP6C)	07.10→		**695-OX**		**4665-AP**				**4614-ACC**
1.8 16V 86-92 kW (117-125 PS) 6FY (EW7A)	02.08→		**386-OS** **695-OX**		**4019-AP**	(P)	**523-FP** **623-FP**		
2.0 16V 103-111 kW (140-151 PS) RFJ (EW10A)	02.08→				**4019-AP**				
2.0 16V BioFlex 103-111 kW (140-151 PS) RFJ (EW10A)	02.08→				**4019-AP**				
2.0 HDi 100-101 kW (136-138 PS) RHR (DW10BTED4)	02.08→		**695-OX**				**4018-FX**		**743-AC**
2.0 HDi 140 100-103 kW (136-140 PS) RHF (DW10BTED4)	04.09→		**695-OX**						**4614-ACC**
2.0 HDi 150 / **BlueHDi 150** 110 kW (150 PS) AHR (DW10FD)	04.09→		**695-OX**				**4705-FX**		
2.0 HDi 150 / **BlueHDi 150** 110 kW (150 PS) RHE (DW10CTED4)	04.09→		**695-OX**						
2.0 HDi 165 120 kW (163 PS) RHH (DW10CTED4)	04.09→		**695-OX**				**4484-FX**		**4614-ACC**
2.0 HDi 180 133 kW (181 PS) AHW (DW10FC)	03.15→						**4705-FX**		
2.2 HDi 125 kW (170 PS) 4HT (DW12BTED4)	02.08→		**386-OS**			Bosch Siemens	**434-FX** **448-FX**		**793-AC**
2.2 HDi 200 150 kW (204 PS) 4HL (DW12C)	07.10→						**4740-FP**		
2.7 HDi 150 kW (204 PS) UHZ (DT17TED4)	02.08→		**4308-OX**				**4102-FX**		**4614-ACC**
3.0 HDi 240 155-177 kW (211-241 PS) DT20C	04.09→ 10.14		**4538-OX**						**4614-ACC**
3.0 V6 152-155 kW (207-211 PS) XFU (ES9A), XFV (ES9A)	02.08→		**386-OS**		**4019-AP**	(P)	**523-FP** **623-FP**		**793-AC**
C6 (TD_)									
2.2 HDi 125 kW (170 PS) 4HT (DW12BTED4)	06.06→ 12.12						**4740-FP**		**4614-ACC**
2.2 HDi 120 kW (163 PS) 4HP (DW12BTED4)	06.06→ 12.10								**4614-ACC**
2.7 HDi 150 kW (204 PS) UHZ (DT17TED4)	09.05→ 12.11		**4308-OX**				**4102-FX**		**4614-ACC**
3.0 HDi 155-177 kW (211-241 PS) DT20C	04.09→ 12.12		**4538-OX**						**4614-ACC**
3.0 V6 150-173 kW (204-235 PS) XFV (ES9A), XFX (ES9J4S)	09.05→ 12.12		**386-OS**		**4019-AP**	(P)	**523-FP** **623-FP**		**4614-ACC**
C8 (EA_, EB_)									
2.0 88-105 kW (136-143 PS) RFN (EW10J4)	07.02→		**386-OS**		**190-AP**				
2.0 16V 103-111 kW (140-151 PS) RFJ (EW10A)	09.05→				**190-AP**				
2.0 HDi 76-81 kW (103-110 PS) RHM (DW10ATED4), RHT (DW10ATED4)	07.02→		**386-OS**		**190-AP**		**448-FX**		
2.0 HDi 79-80 kW (107-109 PS) RHW (DW10ATED4)	07.02→		**386-OS**		**190-AP**		**448-FX**		
2.0 HDi 79-81 kW (107-110 PS) RHT (DW10ATED4)	07.02→				**190-AP**				

See disclaimer on page 1

© MS Motorservice International GmbH 2021

C8 (EA_, EB_)									
2.0 HDi 79-88 kW (107-120 PS) RHK (DW10UTED4)	07.06→		**386-OS** **695-OX**				**448-FX**		
2.0 HDi 135 100-101 kW (136-138 PS) RHD (DW10CB), RHD (DW10CTED4), RHR (DW10BTED4)	03.06→		**386-OS** **695-OX**				**448-FX**		
2.0 HDi 165 120 kW (163 PS) RHH (DW10CTED4)	03.06→		**695-OX**				**4484-FX**		
2.2 116 kW (158 PS) 3FZ (EW12J4)	07.02→		**386-OS**		**190-AP**				
2.2 HDi 94 kW (128 PS) 4HW (DW12TED4)	07.02→		**386-OS**		**190-AP**		**448-FX**		
2.2 HDi 125 kW (170 PS) 4HT (DW12BTED4)	06.06→		**386-OS**				**448-FX** **4740-FP**		
2.2 HDi 120 kW (163 PS) 4HP (DW12BTED4), 4HR (DW12BTED4)	06.07→						**4740-FP**		**4614-ACC**
3.0 V6 150-173 kW (204-235 PS) XFX (ES9J4S)	07.02→		**386-OS**		**190-AP**				
CX I (MA)									
2000 75-78 kW (102-106 PS) 829 A5	06.79→ 08.85				**368-AR**		**074-FP**		
2200 83-85 kW (113-115 PS) J6T A500	06.81→ 08.85		**386-OS**		**368-AR**		**074-FP**		
2200 D 49 kW (66 PS) M22-621	10.75→ 02.79					CAV	**030-FC**		
2400 81-88 kW (110-120 PS) M23-623	08.76→ 06.80						**074-FP**		
2400 88 kW (120 PS) M23-639	05.80→ 05.82						**074-FP**		
2400 GTi 92-96 kW (128-131 PS) M23-622	06.77→ 06.82		**386-OS**			(AL)	**080-FP**		
2400 GTi 92-96 kW (128-131 PS) M23-622	06.77→ 06.82		**386-OS**			(AL)	**080-FP**		
25 D Turbo 70 kW (95 PS) M25-648	04.83→ 08.85						**031-FC**		
25 GTi Turbo 2 122 kW (166 PS) M25-662	06.84→ 08.85		**386-OS**			(AL)	**080-FP**		
25 TRi 96-100 kW (131-138 PS) M25-659	07.83→ 08.85		**386-OS**			(AL)	**080-FP**		
2500 D 55 kW (75 PS) M25-629	02.78→ 06.82					CAV	**030-FC**		
CX I Break (MA)									
2000 75-78 kW (102-106 PS) 829 A5	06.79→ 08.85				**368-AR**		**074-FP**		
2200 83-85 kW (113-115 PS) J6T A500	06.81→ 08.85		**386-OS**		**368-AR**		**074-FP**		
2200 D 49 kW (66 PS) M22-621	08.76→ 02.79					CAV	**030-FC**		
2400 81-88 kW (110-120 PS) M23-623	08.76→ 06.80						**074-FP**		
2400 GTi 92-96 kW (128-131 PS) M23-622	07.82→ 06.83		**386-OS**			(AL)	**080-FP**		
25 TRI 96-100 kW (131-138 PS) M25-659	07.83→ 08.85		**386-OS**			(AL)	**080-FP**		
2500 D 55 kW (75 PS) M25-629	02.78→ 08.85					CAV	**030-FC**		

© MS Motorservice International GmbH 2021

See disclaimer on page 1

C

CX I Break (MA)									
2500 D Turbo 70 kW (95 PS) M25-648	04.83→ 08.85						**031-FC**		
CX II									
20 RE 75-78 kW (102-106 PS) 829 A5	08.85→ 12.92	09.85→	**386-OS**		**368-AR**		**074-FP**		
22 TRS 83-85 kW (113-115 PS) J6T A500	07.85→ 12.92		**386-OS**		**368-AR**		**074-FP**		
22 TRS 83-85 kW (113-115 PS) J6T A500	07.85→ 07.89		**386-OS**		**368-AR**		**074-FP**		
25 D 54 kW (75 PS) M25-660	08.85→ 12.92					CAV	**030-FC**		
25 D Turbo 70 kW (95 PS) M25-648	08.85→ 12.86						**031-FC**		
25 D Turbo 88 kW (120 PS) M25-669	01.87→ 12.92						**031-FC**		
25 GTi 89-98 kW (121-133 PS) M25-668	05.86→ 12.92		**386-OS**			(AL)	**080-FP**		
25 GTi Turbo 2 122 kW (166 PS) M25-662	08.85→ 12.92		**386-OS**			(AL)	**080-FP**		
25 GTi Turbo 2 115 kW (156 PS) M25-667	09.86→ 12.92		**386-OS**			(AL)	**080-FP**		
25 TRi 96-100 kW (131-138 PS) M25-659	08.85→ 12.92		**386-OS**			(AL)	**080-FP**		
CX II Break									
20 75-78 kW (102-106 PS) 829 A5	08.85→ 08.86	09.85→	**386-OS**		**368-AR**		**074-FP**		
22 TRS 83-85 kW (113-115 PS) J6T A500	07.85→ 12.92		**386-OS**		**368-AR**		**074-FP**		
22TRS 83-85 kW (113-115 PS) J6T A500	07.85→ 07.89		**386-OS**		**368-AR**		**074-FP**		
25 D 54 kW (75 PS) M25-660	05.86→ 12.92					CAV	**030-FC**		
25 D Turbo 2 88 kW (120 PS) M25-669	01.87→ 12.92						**031-FC**		
25 TRI 96-100 kW (131-138 PS) M25-659	08.85→ 12.92		**386-OS**			(AL)	**080-FP**		
25 i 89-98 kW (121-133 PS) M25-668	05.86→ 12.92		**386-OS**			(AL)	**080-FP**		
2500 D Turbo 70 kW (95 PS) M25-648	08.85→ 12.86						**031-FC**		
DS3									
1.4 HDi 70 50 kW (68 PS) 8HR (DV4C)	04.10→ 07.15	Euro 6 Euro 4 + 5	**4873-OX** **696-OX**		**4561-AP**		**4669-FP**		**4201-AC**
1.4 VTi 95 70 kW (95 PS) 8FP (EP3C)	04.10→ 07.15		**695-OX**		**4452-AP**	(P)	**523-FP** **623-FP**		**4201-AC**
1.4 VTi 95 LPG 70-72 kW (95-98 PS) 8FR (EP3C)	08.12→ 07.15		**695-OX**		**4452-AP**				
1.4 VTi 98 70-72 kW (95-98 PS) 8FR (EP3C)	11.09→ 07.15		**695-OX**		**4452-AP**				
1.6 120-128 kW (163-173 PS) 5FM (EP6DT)	01.12→ 07.15		**695-OX**		**4665-AP**				
1.6 BlueHDi 100 73-75 kW (99-102 PS) BHY (DV6FD)	07.14→ 07.15	Euro 6	**4873-OX**				**4705-FX**		
1.6 BlueHDi 120 88 kW (120 PS) BHZ (DV6FC)	10.13→ 07.15	Euro 6	**4873-OX**				**4705-FX**		

See disclaimer on page 1

© MS Motorservice International GmbH 2021

DS3									
1.6 BlueHDi 75 55 kW (75 PS) BHW (DV6FE)	03.15→ 07.15	Euro 6	**4873-OX**				**4705-FX**		
1.6 HDi 110 82-84 kW (111-114 PS) 9HR (DV6C)	11.09→ 07.15	Euro 6 Euro 4 + 5	**4873-OX** **696-OX**		**4561-AP**		**4669-FP**		**4201-AC**
1.6 HDi 115 84 kW (114 PS) 9HD (DV6C)	08.12→ 07.15	Euro 6	**4873-OX**						
1.6 HDi 115 85 kW (115 PS) BHX (DV6FC)	10.13→ 07.15	Euro 6	**4873-OX**				**4705-FX**		
1.6 HDi 90 68-69 kW (92-94 PS) 9HP (DV6DTED)	11.09→ 07.15	Euro 6 Euro 4 + 5	**4873-OX** **696-OX**		**4561-AP**		**4669-FP**		**4201-AC**
1.6 Racing 149 kW (203 PS) 5FF (EP6DTS)	02.11→ 07.15		**695-OX**		**4665-AP**		**523-FP** (P) **623-FP**		**4201-AC**
1.6 Racing 152 kW (207 PS) 5FD (EP6DTS)	02.11→ 07.15		**695-OX**		**4665-AP**				
1.6 THP 150 110 kW (150 PS) 5FN (EP6CDT), 5FX (EP6DT)	01.10→ 07.15		**695-OX**		**4665-AP**				
1.6 THP 155 115 kW (156 PS) 5FR (EP6DT), 5FV (EP6CDT)	04.10→ 07.15		**695-OX**		**4665-AP**				
1.6 THP 165 121 kW (165 PS) 5GZ (EP6FDT)	10.14→ 06.15		**695-OX**		**4665-AP**				
1.6 VTi 120 88 kW (120 PS) 5FS (EP6C)	04.10→ 07.15		**695-OX**		**4452-AP**		**523-FP** (P) **623-FP**		**4201-AC**
DS3 Convertible									
1.6 BlueHDi 100 73-75 kW (99-102 PS) BHY (DV6FD)	07.14→ 07.15	Euro 6	**4873-OX**				**4705-FX**		
1.6 BlueHDi 100 73-75 kW (99-102 PS) BHY (DV6FD)	07.14→ 07.15	Euro 6	**4873-OX**				**4705-FX**		
1.6 BlueHDi 115 85 kW (115 PS) BHX (DV6FC)	10.13→ 07.15	Euro 6	**4873-OX**				**4705-FX**		
1.6 BlueHDi 120 88 kW (120 PS) BHZ (DV6FC)	07.14→ 07.15	Euro 6	**4873-OX**				**4705-FX**		
1.6 HDi 90 68-69 kW (92-94 PS) 9HP (DV6DTED)	01.13→ 07.15	Euro 6 Euro 4 + 5	**4873-OX** **696-OX**		**4561-AP**		**4669-FP**		**4201-AC**
1.6 Racing 152 kW (207 PS) 5FD (EP6DTS)	03.14→ 07.15		**695-OX**		**4665-AP**				
1.6 Racing 149 kW (203 PS) 5FF (EP6DTS)	03.14→ 07.15		**695-OX**						
1.6 THP 150 110 kW (150 PS) 5FN (EP6CDT)	01.13→ 07.15		**695-OX**		**4452-AP** **4665-AP**		**523-FP** (P) **623-FP**		**4201-AC**
1.6 THP 155 115 kW (156 PS) 5FV (EP6CDT)	01.13→ 07.15		**695-OX**		**4452-AP** **4665-AP**		**523-FP** (P) **623-FP**		**4201-AC**
1.6 THP 165 121 kW (165 PS) 5GZ (EP6FDT)	10.14→ 07.15		**695-OX**		**4665-AP**				
1.6 THP 165 120-128 kW (163-173 PS) 5FM (EP6DT)	02.15→ 07.15		**695-OX**						
1.6 VTi 120 88 kW (120 PS) 5FS (EP6C)	01.13→ 07.15		**695-OX**		**4452-AP**		**523-FP** (P) **623-FP**		**4201-AC**
DS4 (NX_)									
1.6 BlueHDi 115 85 kW (115 PS) BHX (DV6FC)	07.14→ 07.15	Euro 6	**4873-OX**				**4705-FX**		
1.6 BlueHDi 120 88 kW (120 PS) BHZ (DV6FC)	07.14→ 07.15	Euro 6	**4873-OX**				**4705-FX**		
1.6 HDi 110 82-84 kW (111-114 PS) 9HR (DV6C)	04.11→ 07.15	Euro 6 Euro 4 + 5	**4873-OX** **696-OX**		**4561-AP**		**4669-FP**		**761-AC** **792-ACC**

© MS Motorservice International GmbH 2021

See disclaimer on page 1

C

DS4 (NX_)									
1.6 HDi 115 84 kW (114 PS) 9HD (DV6C)	08.12→ 07.15	Euro 6	**4873-OX**						
1.6 HDi 90 68-69 kW (92-94 PS) 9HP (DV6DTED)	05.11→ 07.15	Euro 4 + 5	**696-OX**		**4561-AP**		**4669-FP**		**761-AC** **792-ACC**
1.6 THP 150 110 kW (150 PS) 5FE (EP6CDTMD)	04.11→ 07.15		**695-OX**						
1.6 THP 155 115 kW (156 PS) 5FV (EP6CDT)	04.11→ 07.15		**695-OX**		**4665-AP**				
1.6 THP 160 120-127 kW (163-173 PS) 5FM (EP6CDTM)	04.12→ 07.15		**695-OX**		**4665-AP**				
1.6 THP 165 120-127 kW (163-173 PS) 5FM (EP6CDTM), 5GZ (EP6FDT)	01.12→ 07.15		**695-OX**		**4665-AP**				
1.6 THP 200 147 kW (200 PS) 5FU (EP6DTX)	04.11→ 07.15				**4665-AP**				
1.6 VTi 120 88 kW (120 PS) 5FS (EP6C)	04.11→ 07.15		**695-OX**		**4452-AP**	(P)	**523-FP** **623-FP**		**761-AC** **792-ACC**
2.0 BlueHDi 150 110 kW (150 PS) AHX (DW10FD)	07.14→ 07.15						**4705-FX**		
2.0 BlueHDi 180 133 kW (181 PS) AHW (DW10FC)	07.14→ 07.15						**4705-FX**		
2.0 HDi / BlueHDi 135 100 kW (136 PS) RHD (DW10CB), RHD (DW10CTED4)	09.11→ 07.15		**695-OX**						
2.0 HDi / BlueHDi 135 100 kW (136 PS) AHS (DW10FD), AHV (DW10FD)	09.11→ 07.15		**695-OX**				**4705-FX**		
2.0 HDi 165 120 kW (163 PS) RHH (DW10CTED4)	04.11→ 07.15		**695-OX**				**4484-FX**		**761-AC** **792-ACC**
DS5									
1.6 BlueHDi 120 88 kW (120 PS) BHZ (DV6FC)	07.14→ 07.15	Euro 6	**4873-OX**				**4705-FX**		
1.6 HDi 85 kW (115 PS) BHX (DV6FC)	11.13→ 07.15	Euro 6	**4873-OX**				**4705-FX**		
1.6 HDi 110 82-84 kW (111-114 PS) 9HR (DV6C)	11.11→ 07.15	Euro 6 Euro 4 + 5	**4873-OX** **696-OX**		**4561-AP**		**4669-FP**		**4285-AC** **4286-ACC**
1.6 HDi 115 84 kW (114 PS) 9HD (DV6C)	06.12→ 07.15	Euro 6	**4873-OX**						
1.6 THP 150 110 kW (150 PS) 5FE (EP6CDTMD)	11.11→ 07.15		**695-OX**						
1.6 THP 155 115 kW (156 PS) 5FV (EP6CDT)	11.11→ 07.15		**695-OX**		**4452-AP** **4665-AP**	(P)	**523-FP** **623-FP**		**4285-AC** **4286-ACC**
1.6 THP 165 120-128 kW (163-173 PS) 5FM (EP6CDTM), 5FM (EP6DT), 5GZ (EP6FDT)	01.12→ 07.15		**695-OX**		**4665-AP**				
1.6 THP 165 Hybrid 121 kW (165 PS) 5GZ (EP6FDT)	06.12→ 07.15		**695-OX**		**4665-AP**				
1.6 THP 200 147 kW (200 PS) 5FU (EP6DTX)	11.11→ 07.15		**695-OX**		**4665-AP**	(P)	**523-FP** **623-FP**		**4285-AC** **4286-ACC**
2.0 BlueHDi 150 110 kW (150 PS) AHX (DW10FD)	07.14→ 07.15						**4705-FX**		
2.0 BlueHDi 180 133 kW (181 PS) AHW (DW10FC)	08.13→ 07.15						**4705-FX**		
2.0 HDi 135 100 kW (136 PS) RHD (DW10CB)	11.11→ 07.15		**695-OX**						
2.0 HDi 165 120 kW (163 PS) RHH (DW10CTED4)	11.11→ 07.15		**695-OX**				**4484-FX**		**4285-AC** **4286-ACC**

See disclaimer on page 1

© MS Motorservice International GmbH 2021

DS5									
2.0 HDi 165 Hybrid4 4x4 120 kW (163 PS) RHC (DW10CTED4)	12.11→ 07.15		**695-OX**						
DYANE									
6 18-24 kW (24-33 PS) M28/1 (AK2)	05.72→ 12.80						**074-FP**		
6 21-24 kW (29-33 PS) M28 (AM2)	08.80→ 10.84						**074-FP**		
EVASION MPV (22, U6)									
1.8 73-76 kW (99-103 PS) LFZ (XU7JP)	05.97→ 07.02		**386-OS**		**190-AP**		**523-FP** (P) **623-FP**		
1.9 TD 66-68 kW (90-92 PS) D8B (XUD9TF), DHX (XUD9TF/BTF)	11.94→ 07.02		**386-OS**		**190-AP**		**262-FC**		
1.9 TD 66-68 kW (90-92 PS) D8B (XUD9TF)	10.95→ 12.98		**386-OS**		**190-AP**		**262-FC**		
2.0 89 kW (121 PS) RFU (XU10J2/C)	06.94→ 07.02		**386-OS**		**190-AP**		**032-FP** (P) **632-FP** 09.96→ **523-FP** (P), 09.96→ **623-FP**		
2.0 16V 97-99 kW (132-135 PS) RFV (XU10J4R)	05.98→ 04.00		**386-OS**		**190-AP**		**523-FP** (P) **623-FP**		
2.0 16V 88-105 kW (136-143 PS) RFN (EW10J4)	05.00→ 07.02		**386-OS**		**190-AP**		**523-FP** (P) **623-FP**		
2.0 HDI 79-81 kW (107-110 PS) RHZ (DW10ATED)	08.99→ 07.02		**386-OS**		**190-AP**		**434-FX**		
2.0 HDI	08.99→ 07.02				**190-AP**				
2.0 HDI 16V 79-80 kW (107-109 PS) RHW (DW10ATED4)	09.99→ 07.02		**386-OS**		**190-AP**		**434-FX**		
2.0 Turbo C.T. 108 kW (147 PS) RGX (XU10J2TE)	06.94→ 07.02		**386-OS**		**190-AP**		**032-FP** (P) **632-FP**		
2.1 TD 80 kW (109 PS) P8C (XUD11BTE)	05.96→ 07.02		**386-OS**		**190-AP**	→11.96	**262-FC**		
GRAND C4 SPACETOURER (3A_, 3E_)									
1.5 BlueHDi 130 96 kW (131 PS) YHZ (DV5RC)	05.18→						**4971-FX**		
1.6 BlueHDi 100 73-75 kW (99-102 PS) BHY (DV6FD)	04.18→	Euro 6	**4873-OX**				**4705-FX**		
1.6 BlueHDi 120 88 kW (120 PS) BHZ (DV6FC)	04.18→	Euro 6	**4873-OX**				**4705-FX**		
1.6 PureTech 180 133 kW (181 PS) 5GF (EP6FADTXD)	04.18→		**695-OX**						
1.6 THP 165 121 kW (165 PS) 5GZ (EP6FDT)	04.18→				**4665-AP**				
1.6 THP 165 110 kW (150 PS) 5GX (EP6FDTMD)	04.18→		**695-OX**						
2.0 BlueHDi 150 110 kW (150 PS) AHR (DW10FD), AHX (DW10FD)	04.18→						**4705-FX**		
2.0 BlueHDi 160 120 kW (163 PS) EHY (DW10FCC)	04.18→						**4705-FX**		
GS									
1.1 40-42 kW (55-57 PS) G11/631	09.77→ 06.80						**074-FP**		

© MS Motorservice International GmbH 2021

See disclaimer on page 1

C

GS									
1.1 40-42 kW (55-57 PS) G11/631	09.77→ 07.81						**074-FP**		
1.2 43 kW (58 PS) G12/611, G12/612	04.73→ 06.79						**074-FP**		
A 1.3 47-48 kW (64-65 PS) G13/625, G13/646	07.78→ 07.86						**074-FP**		
GS / GSA									
GSA 1.1 40-42 kW (55-57 PS) G11/631	09.79→ 07.86						**074-FP**		
GS Break									
1.1 40-42 kW (55-57 PS) G11/631	09.77→ 06.80						**074-FP**		
A 1.2 43 kW (58 PS) G12/611, G12/612	04.73→ 06.79						**074-FP**		
A 1.3 47-48 kW (64-65 PS) G13/625, G13/646	09.79→ 07.86						**074-FP**		
A Spezial 40-42 kW (55-57 PS) G11/631	07.80→ 05.82						**074-FP**		
LNA									
0.6 24 kW (33 PS) R06 627	11.76→ 07.79				**077-AR**		**074-FP**		
0.6 24-26 kW (34-36 PS) V06 630, V06 644	11.78→ 07.86				**077-AR**		**074-FP**		
0.6 24-26 kW (34-36 PS) V06 644	07.82→ 04.85				**077-AR**		**074-FP**		
1.1 33-37 kW (45-50 PS) 109/5E	07.82→ 04.85						**074-FP**		
NEMO MPV									
1.3 HDi 75 55 kW (75 PS) FHZ (F13DTE5)	10.10→		**4460-OX**						**799-AC**
1.3 HDi 80 59-70 kW (80-95 PS) FHY (F13DTE6)	10.15→								**799-AC**
1.4 54-59 kW (73-80 PS) KFT (TU3A), KFV (TU3A)	04.09→		**695-OX**						**4769-AC** **799-AC**
1.4 HDi 50 kW (68 PS) 8HS (DV4TED)	04.09→				**4012-AP**				**4769-AC** **799-AC**
SAXO (S0, S1)									
1.0 X 33-37 kW (45-50 PS) CDY (TU9M)	05.96→ 11.98		**386-OS**			(P)	**523-FP** **623-FP**		
1.0 X 33-37 kW (45-50 PS) CDZ (TU9M)	05.98→ 06.03		**386-OS**			(P)	**523-FP** **623-FP**		
1.1 X,SX 40-44 kW (55-60 PS) HDZ (TU1M)	05.96→ 09.03	07.00→	**386-OS** **558-OX**			(P)	**523-FP** **623-FP**		
1.1 X,SX 40-44 kW (55-60 PS) HDZ (TU1M), HFX (TU1JP)	05.96→ 09.03	07.00→	**386-OS** **558-OX**			(P)	**523-FP** **623-FP**		
1.4 VTS 47-57 kW (64-77 PS) KFW (TU3JP), KFX (TU3JP)	05.96→ 06.03	07.00→	**386-OS** **558-OX**			(P)	**523-FP** **623-FP**		
1.5 D 40-43 kW (54-58 PS) VJY (TUD5)	09.96→ 09.03		**386-OS**						
1.5 D 42-43 kW (57-58 PS) VJZ (TUD5)	09.96→ 06.01		**386-OS**						
1.5 D 42-43 kW (57-58 PS) VJZ (TUD5)	07.01→ 04.04		**386-OS**						

See disclaimer on page 1

© MS Motorservice International GmbH 2021

SAXO (S0, S1)									
1.6 65-67 kW (88-91 PS) NFZ (TU5JP)	02.96→ 06.03	 07.00→	**386-OS** **558-OX**			 (P)	**523-FP** **623-FP**		
1.6 80-88 kW (109-120 PS) NFX (TU5JP4)	02.96→ 04.04	 07.00→	**386-OS** **558-OX**			 (P)	**523-FP** **623-FP**		
1.6 72-74 kW (98-101 PS) NFT (TU5JP)	02.01→ 04.04		**386-OS** **558-OX**			 (P)	**523-FP** **623-FP**		
1.6 VTL,VTR 65-67 kW (88-91 PS) NFZ (TU5JP)	08.97→ 06.03	 07.00→	**386-OS** **558-OX**			 (P)	**523-FP** **623-FP**		
1.6 VTR 80-88 kW (109-120 PS) NFX (TU5JP4)	05.96→ 07.99		**386-OS** **558-OX**			 (P)	**523-FP** **623-FP**		
1.6 VTS 80-88 kW (109-120 PS) NFX (TU5JP4)	06.96→ 09.03	 07.00→	**386-OS** **558-OX**			 (P)	**523-FP** **623-FP**		
1.6 VTS 72-74 kW (98-101 PS) NFT (TU5JP)	09.00→ 09.03		**386-OS** **558-OX**			 (P)	**523-FP** **623-FP**		
VISA									
0.6 24-26 kW (34-36 PS) V06 630, V06 644	09.78→ 06.88				**077-AR**		**074-FP**		
0.6 24 kW (33 PS) V06/665	07.82→ 03.91				**077-AR**		**074-FP**		
11 E 34-36 kW (48-50 PS) 109K	09.78→ 06.88						**074-FP**		
11 E 37-42 kW (50-57 PS) 109/5	09.78→ 03.91						**074-FP**		
11 E 33-37 kW (45-50 PS) 109/5F	09.78→ 05.86						**074-FP**		
11 E 33-37 kW (45-50 PS) 109/5F	07.82→ 03.91						**074-FP**		
14 44 kW (60 PS) 150D (XY7)	07.84→ 03.91						**074-FP**		
14 GT 55-59 kW (75-80 PS) 150B (XY8)	03.82→ 03.91						**074-FP**		
14 GT 55-59 kW (75-80 PS) 150B (XY8)	03.82→ 03.87						**074-FP**		
16 GTI 76 kW (103 PS) 180A (XU5J)	01.85→ 06.86		**386-OS**			(AL)	**080-FP**		
16 GTI 83-85 kW (113-116 PS) B6D	06.86→ 03.91		**386-OS**			(AL)	**080-FP**		
17 D 43-44 kW (58-60 PS) 161A (XUD7)	04.84→ 03.91		**386-OS**			CAV 296 CAV 796	**030-FC** **031-FC**		
II Super X 47 kW (64 PS) 129/5	07.80→ 06.82						**074-FP**		
VISA Convertible									
11 RE 33-37 kW (45-50 PS) 109/5F	03.83→ 10.88						**074-FP**		
XANTIA (X1_, X2_)									
1.6 i 65-66 kW (88-90 PS) BFZ (XU5JP)	10.93→ 03.01	→12.96	**386-OS**			(AL), →06.96 07.96→ (P), 07.96→	**080-FP** **523-FP** **623-FP**		
1.8 i 73-76 kW (99-103 PS) LFZ (XU7JP)	03.93→ 01.98		**386-OS**			(AL), →06.96 07.96→ (P), 07.96→	**080-FP** **523-FP** **623-FP**		

© MS Motorservice International GmbH 2021

See disclaimer on page 1

C

XANTIA (X1_, X2_)									
1.8 i 58-66 kW (90 PS) LFX (XU7JB)	05.97→ 04.03		**386-OS**			 (P)	**523-FP** **623-FP**		
1.8 i 16V 76-85 kW (110-116 PS) LFY (XU7JP4)	06.95→ 12.01		**386-OS**		**190-AP**	(AL), →06.96 07.96→ (P), 07.96→	**080-FP** **523-FP** **623-FP**		
1.9 D 47-50 kW (65-68 PS) DJZ (XUD9A)	06.94→ 01.98		**386-OS**		**190-AP**		**262-FC**		
1.9 D 50-52 kW (68-71 PS) D9B (XUD9A/L)	06.94→ 01.98		**386-OS**		**190-AP**		**262-FC**		
1.9 SD 50-55 kW (68-75 PS) DHW (XUD9SD)	02.96→ 04.03		**386-OS**		**190-AP**		**262-FC**		
1.9 Turbo D 65-68 kW (88-92 PS) DHX (XUD9TF/BTF), DHY (XUD9TE/Y)	05.93→ 04.03		**386-OS**		**190-AP**		**262-FC**		
2.0 HDI 109 79-81 kW (107-110 PS) RHZ (DW10ATED)	02.99→ 04.03						**434-FX** **448-FX**		
2.0 HDI 90 66 kW (90 PS) RHY (DW10TD)	03.99→ 04.03				**190-AP**				
2.0 Turbo 108 kW (147 PS) RGX (XU10J2TE)	06.95→ 04.03		**386-OS**		**190-AP**	(AL), →06.96 07.96→ (P), 07.96→	**080-FP** **523-FP** **623-FP**		
2.0 i 89-90 kW (120-122 PS) RFX (XU10J2C)	03.93→ 04.03		**386-OS**			(AL), →06.96 07.96→ (P), 07.96→	**080-FP** **523-FP** **623-FP**		
2.0 i 16V 110-114 kW (150-155 PS) RFY (XU10J4/Z)	03.93→ 01.98		**386-OS**	07.95→	**190-AP**	(AL), →06.96 07.96→ (P), 07.96→	**080-FP** **523-FP** **623-FP**		
2.0 i 16V 110-114 kW (150-155 PS) RFT (XU10J4/Z)	06.94→ 01.98		**386-OS**	07.95→	**190-AP**	(AL), →06.96 07.96→ (P), 07.96→	**080-FP** **523-FP** **623-FP**		
2.0 i 16V 97-99 kW (132-135 PS) RFV (XU10J4R)	06.95→ 04.03		**386-OS**	07.95→	**190-AP**	(AL), →06.96 07.96→ (P), 07.96→	**080-FP** **523-FP** **623-FP**		
2.1 Turbo D 12V 80 kW (109 PS) P8C (XUD11BTE)	06.95→ 02.99		**386-OS**		**190-AP**		**262-FC**		
3.0 V6 140-142 kW (190-194 PS) XFZ (ES9J4)	01.98→ 04.03				**190-AP**				
3.0 i 24V 140-142 kW (190-194 PS) XFZ (ES9J4)	01.97→ 04.03				**190-AP**	 (P)	**523-FP** **623-FP**		
XANTIA Break (X1_, X2_)									
1.8 i 73-76 kW (99-103 PS) LFZ (XU7JP)	06.95→ 01.98		**386-OS**			(AL), →06.96 07.96→ (P), 07.96→	**080-FP** **523-FP** **623-FP**		
1.8 i 58-66 kW (90 PS) LFX (XU7JB)	05.97→ 04.03		**386-OS**			 (P)	**523-FP** **623-FP**		
1.8 i 16V 76-85 kW (110-116 PS) LFY (XU7JP4)	06.95→ 04.03		**386-OS**		**190-AP**	(AL), →06.96 07.96→ (P), 07.96→	**080-FP** **523-FP** **623-FP**		
1.9 SD 50-55 kW (68-75 PS) DHW (XUD9SD)	04.97→ 04.03		**386-OS**		**190-AP**		**262-FC**		
1.9 Turbo D 65-68 kW (88-92 PS) D8B (XUD9TF), DHX (XUD9TF/BTF), DHY (XUD9TE/Y)	06.95→ 04.03		**386-OS**		**190-AP**		**262-FC**		

See disclaimer on page 1

© MS Motorservice International GmbH 2021

XANTIA Break (X1_, X2_)									
2.0 HDI 109 79-81 kW (107-110 PS) RHZ (DW10ATED)	02.99→ 04.03				**190-AP**		**434-FX** **448-FX**		
2.0 HDI 90 66 kW (90 PS) RHY (DW10TD)	03.99→ 04.03				**190-AP**				
2.0 Turbo 108 kW (147 PS) RGX (XU10J2TE)	06.95→ 04.03		**386-OS**		**190-AP**	(AL), →06.96 07.96→ (P), 07.96→	**080-FP** **523-FP** **623-FP**		
2.0 i 89-90 kW (120-122 PS) RFX (XU10J2C)	06.95→ 04.03		**386-OS**			(AL), →06.96 07.96→ (P), 07.96→	**080-FP** **523-FP** **623-FP**		
2.0 i 16V 97-99 kW (132-135 PS) RFV (XU10J4R)	06.95→ 04.03		**386-OS**		**190-AP**	(AL), →06.96 07.96→ (P), 07.96→	**080-FP** **523-FP** **623-FP**		
2.1 Turbo D 12V 80 kW (109 PS) P8C (XUD11BTE)	06.96→ 02.99		**386-OS**		**190-AP**		**262-FC**		
3.0 V6 140-142 kW (190-194 PS) XFZ (ES9J4)	01.98→ 04.03				**190-AP**				
XM (Y3)									
2.0 84-85 kW (114-116 PS) XU10J	05.89→ 04.94		**386-OS**			(P)	**032-FP** **632-FP**		
2.0 90-96 kW (122-130 PS) R6A	05.89→ 06.94		**386-OS**			(P)	**032-FP** **632-FP**		
2.0 i 89-90 kW (121-122 PS) RFZ (XU10J2)	05.89→ 06.94		**386-OS**			(P)	**032-FP** **632-FP**		
2.0 i 79 kW (107 PS) RDZ (XU10MZ)	05.89→ 04.94		**386-OS**			(P)	**032-FP** **632-FP**		
2.0 i Turbo 104-108 kW (141-147 PS) RGY (XU10J2TE/Z)	09.92→ 06.94		**386-OS**			(P)	**032-FP** **632-FP**		
2.1 D 12V 80 kW (109 PS) PJZ (XUD11ATE)	05.89→ 12.96		**386-OS**			CAV 07.94→12.96	**031-FC** **262-FC**		
2.1 D 12V 60-61 kW (82-83 PS) P9A (XUD11A)	05.89→ 06.94		**386-OS**			CAV	**031-FC**		
2.1 TD 12V 80-81 kW (109-110 PS) P8A (XUD11ATE), PHZ (XUD11ATE), PJZ (XUD11ATE)	05.89→ 06.94		**386-OS**			CAV	**031-FC**		
3.0 123-125 kW (167-170 PS) SFZ (ZPJ/Z)	05.89→ 05.94					(P)	**032-FP** **632-FP**		
3.0 V6 123-125 kW (167-170 PS) UFZ (ZPJ/Z)	05.89→ 06.94					(P)	**032-FP** **632-FP**		
3.0 V6 24V 147 kW (200 PS) SKZ (ZPJ4/Z), UKZ (ZPJ4/Z)	07.90→ 06.94		**386-OS**			(P)	**032-FP** **632-FP**		
XM (Y4)									
2.0 Turbo 108 kW (147 PS) RGX (XU10J2TE)	05.94→ 10.00		**386-OS**			(P)	**032-FP** **632-FP**		
2.0 i 16V 97-99 kW (132-135 PS) RFV (XU10J4R)	05.94→ 10.00		**386-OS**			(P) 05.98→ (P), 05.98→	**032-FP** **632-FP** **523-FP** **623-FP**		
2.1 D12 VSX 60-61 kW (82-83 PS) P9A (XUD11A)	03.96→ 08.96		**386-OS**			CAV	**031-FC**		

© MS Motorservice International GmbH 2021

See disclaimer on page 1

C

XM (Y4)									
2.1 TD 12V 80-81 kW (109-110 PS) P8A (XUD11ATE), PHZ (XUD11ATE), PJZ (XUD11ATE)	05.94→ 10.00		**386-OS**			CAV	**031-FC**		
2.1 TD 12V 80 kW (109 PS) P8C (XUD11BTE)	05.94→ 10.00		**386-OS**			CAV 07.94→12.96	**031-FC** **262-FC**		
2.5 TD 95 kW (129 PS) THY (DK5ATE)	05.94→ 10.00					CAV 07.98→	**031-FC** **905-FX**		
3.0 V6 123-125 kW (167-170 PS) UFZ (ZPJ/Z)	05.94→ 10.00					(P)	**032-FP** **632-FP**		
3.0 V6 140-142 kW (190-194 PS) XFZ (ES9J4)	04.97→ 10.00	09.97→	**386-OS**			(P) 05.98→ (P), 05.98→	**032-FP** **632-FP** **523-FP** **623-FP**		
3.0 V6 24V 147 kW (200 PS) SKZ (ZPJ4/Z), UKZ (ZPJ4/Z)	05.94→ 10.00	09.97→	**386-OS**			(P) 05.98→ (P), 05.98→	**032-FP** **632-FP** **523-FP** **623-FP**		
XM Break (Y3)									
2.0 90-96 kW (122-130 PS) R6A	05.89→ 06.94		**386-OS**			(P)	**032-FP** **632-FP**		
2.0 Turbo 104-108 kW (141-147 PS) RGY (XU10J2TE/Z)	09.92→ 04.94		**386-OS**			(P)	**032-FP** **632-FP**		
2.0 i 89-90 kW (121-122 PS) RFZ (XU10J2)	11.91→ 04.94		**386-OS**			(P)	**032-FP** **632-FP**		
2.0 i (Y3A) 79 kW (107 PS) RDZ (XU10MZ), XU102C	11.91→ 04.94		**386-OS**			(P)	**032-FP** **632-FP**		
2.1 D 12V 60-61 kW (82-83 PS) P9A (XUD11A)	11.91→ 04.94		**386-OS**			CAV	**031-FC**		
2.1 TD 12V 80-81 kW (109-110 PS) P8A (XUD11ATE), P8C (XUD11BTE), PHZ (XUD11ATE), PJZ (XUD11ATE)	11.91→ 04.94		**386-OS**			CAV	**031-FC**		
3.0 123-125 kW (167-170 PS) SFZ (ZPJ/Z)	05.89→ 07.94					(P)	**032-FP** **632-FP**		
3.0 V6 123-125 kW (167-170 PS) UFZ (ZPJ/Z)	11.91→ 04.94					(P)	**032-FP** **632-FP**		
XM Break (Y4)									
2.0 Turbo 104-108 kW (141-147 PS) RGX (XU10J2TE), RGY (XU10J2TE/Z)	05.94→ 10.00		**386-OS**			(P)	**032-FP** **632-FP**		
2.0 i 16V 97-99 kW (132-135 PS) RFV (XU10J4R)	05.94→ 10.00		**386-OS**			(P) 05.98→ (P), 05.98→	**032-FP** **632-FP** **523-FP** **623-FP**		
2.1 D12 60-61 kW (82-83 PS) P9A (XUD11A)	07.94→ 06.96		**386-OS**			CAV	**031-FC**		
2.1 TD 12V 80-81 kW (109-110 PS) PHZ (XUD11ATE), PJZ (XUD11ATE)	05.94→ 10.00		**386-OS**			CAV	**031-FC**		
2.1 TD 12V 80 kW (109 PS) P8C (XUD11BTE)	05.94→ 10.00		**386-OS**			CAV 07.94→12.96	**031-FC** **262-FC**		
2.5 TD 95 kW (129 PS) THY (DK5ATE)	05.94→ 10.00					CAV 07.98→	**031-FC** **905-FX**		

See disclaimer on page 1

© MS Motorservice International GmbH 2021

XM Break (Y4)									
3.0 V6 123-125 kW (167-170 PS) UFZ (ZPJ/Z)	05.94→ 10.00						**032-FP** (P) **632-FP**		
3.0 V6 140-142 kW (190-194 PS) XFZ (ES9J4)	04.97→ 10.00	09.97→	**386-OS**				**032-FP** (P) **632-FP** 05.98→ **523-FP** (P), 05.98→ **623-FP**		
XSARA (N1)									
1.4 HDi 50-55 kW (68-75 PS) 8HX (DV4TD)	01.03→ 03.05	Euro 4 + 5	**696-OX**		**4012-AP**		**4015-FP**		
1.4 LPG 47-57 kW (64-77 PS) KFW (TU3JP)	05.98→ 08.00	4717578→	**695-OX**						
1.4 i 53-57 kW (72-77 PS) KFX (TU3JP)	04.97→ 11.00	4717578→	**386-OS** **695-OX**				**523-FP** (P) **623-FP**		
1.4 i 47-57 kW (64-77 PS) KFW (TU3JP)	11.00→ 03.05	4717578→	**558-OX** **695-OX**		**425-AP**		**523-FP** (P) **623-FP**		
1.5 D 42-43 kW (57-58 PS) VJZ (TUD5)	04.97→ 09.00		**386-OS**						
1.6 16V 80-90 kW (109-122 PS) NFU (TU5JP4)	09.00→ 03.05	06.04→	**558-OX** **695-OX**		**425-AP**		**523-FP** (P) **623-FP**		
1.6 i 65-67 kW (88-91 PS) NFZ (TU5JP)	08.97→ 09.00		**386-OS**				**523-FP** (P) **623-FP**		
1.8 D 43-44 kW (58-60 PS) 161A (XUD7), A9A (XUD7)	04.97→ 09.00		**386-OS**				**262-FC**		
1.8 VTS 85 kW (115 PS) 6FZ (EW7J4)	08.98→ 10.04		**386-OS**				**523-FP** (P) **623-FP**		
1.8 i 58-66 kW (90 PS) LFX (XU7JB)	05.97→ 09.00		**386-OS**				**523-FP** (P) **623-FP**		
1.8 i 16V 76-85 kW (110-116 PS) LFY (XU7JP4)	04.97→ 09.00		**386-OS**				**523-FP** (P) **623-FP**		
1.8 i Aut. 73-76 kW (99-103 PS) LFZ (XU7JP)	04.97→ 09.00		**386-OS**				**523-FP** (P) **623-FP**		
1.9 D 50-52 kW (68-71 PS) DJY (XUD9A)	04.97→ 09.00		**386-OS**		**4020-AR**		**262-FC**		
1.9 D 51-52 kW (69-70 PS) WJY (DW8B), WJZ (DW8)	07.98→ 03.05		**386-OS**		**4020-AR**		**454-FX**		
1.9 D 51-52 kW (69-70 PS) WJY (DW8B)	04.00→ 04.05		**386-OS**		**4020-AR**		**454-FX**		
1.9 SD 55 kW (75 PS) DHV (XUD9BSD)	01.98→ 09.00		**386-OS**				**262-FC**		
1.9 TD 65-68 kW (88-92 PS) DHY (XUD9TE/Y)	04.97→ 09.00		**386-OS**	→03.98	**4020-AR**		**262-FC**		
2.0 16V 97-99 kW (132-135 PS) RFV (XU10J4R)	07.98→ 09.00		**386-OS**				**523-FP** (P) **623-FP**		
2.0 16V 88-105 kW (136-143 PS) RFN (EW10J4)	09.00→ 03.05		**386-OS**				**523-FP** (P) **623-FP**		
2.0 HDi 109 79-81 kW (107-110 PS) RHZ (DW10ATED)	05.01→ 03.05	→mot. 8239	**386-OS**			Siemens, 06.01→	**434-FX** **448-FX**		
2.0 HDi 90 66 kW (90 PS) RHY (DW10TD)	02.99→ 03.05	→mot. 8239	**386-OS**			Siemens, 06.01→	**434-FX** **448-FX**		

© MS Motorservice International GmbH 2021

See disclaimer on page 1

C

XSARA Break (N2)									
1.4 HDi 50-55 kW (68-75 PS) 8HX (DV4TD)	01.03→ 08.05	Euro 4 + 5	**696-OX**		**4012-AP**		**4015-FP**		
1.4 LPG 47-57 kW (64-77 PS) KFW (TU3JP), KFX (TU3JP)	05.98→ 08.00	4717578→	**695-OX**						
1.4 i 53-57 kW (72-77 PS) KFX (TU3JP)	10.97→ 11.00	 4717578→	**386-OS** **695-OX**			 (P)	**523-FP** **623-FP**		
1.4 i 47-57 kW (64-77 PS) KFW (TU3JP)	11.00→ 08.05	 4717578→	**558-OX** **695-OX**		**425-AP**	 (P)	**523-FP** **623-FP**		
1.5 D 42-43 kW (57-58 PS) VJZ (TUD5)	10.97→ 09.00		**386-OS**						
1.6 16V 80-90 kW (109-122 PS) NFU (TU5JP4)	09.00→ 08.05	 06.04→	**558-OX** **695-OX**		**425-AP**	 (P)	**523-FP** **623-FP**		
1.6 i 65-67 kW (88-91 PS) NFZ (TU5JP)	10.97→ 09.00		**386-OS**			 (P)	**523-FP** **623-FP**		
1.8 D 43-44 kW (58-60 PS) A9A (XUD7)	10.97→ 09.00		**386-OS**				**262-FC**		
1.8 LPG 76-85 kW (110-116 PS) LFY (XU7JP4)	05.98→ 08.00		**386-OS**			 (P)	**523-FP** **623-FP**		
1.8 i 58-66 kW (90 PS) LFX (XU7JB)	10.97→ 09.00		**386-OS**			 (P)	**523-FP** **623-FP**		
1.8 i 16V 76-85 kW (110-116 PS) LFY (XU7JP4)	10.97→ 09.00		**386-OS**			 (P)	**523-FP** **623-FP**		
1.8 i Aut. 73-76 kW (99-103 PS) LFZ (XU7JP)	10.97→ 09.00		**386-OS**			 (P)	**523-FP** **623-FP**		
1.9 D 50-52 kW (68-71 PS) DJY (XUD9A)	10.97→ 09.00		**386-OS**		**4020-AR**		**262-FC**		
1.9 D 55 kW (75 PS) DHV (XUD9BSD)	01.98→ 09.00		**386-OS**				**262-FC**		
1.9 D 51-52 kW (69-70 PS) WJY (DW8B), WJZ (DW8)	07.98→ 08.05		**386-OS**		**4020-AR**		**454-FX**		
1.9 TD 65-68 kW (88-92 PS) DHY (XUD9TE/Y)	10.97→ 09.00		**386-OS**	→03.98	**4020-AR**		**262-FC**		
2.0 16V 97-99 kW (132-135 PS) RFV (XU10J4R)	07.98→ 09.00		**386-OS**			 (P)	**523-FP** **623-FP**		
2.0 16V 88-105 kW (136-143 PS) RFN (EW10J4)	09.00→ 08.05		**386-OS**			 (P)	**523-FP** **623-FP**		
2.0 HDI 90 66 kW (90 PS) RHY (DW10TD)	02.99→ 08.05	→mot. 8239	**386-OS**			 Siemens, 06.01→	**434-FX** **448-FX**		
2.0 HDi 109 79-81 kW (107-110 PS) RHZ (DW10ATED)	05.01→ 08.05	→mot. 8239	**386-OS**			 Siemens, 06.01→	**434-FX** **448-FX**		
XSARA Coupe (N0)									
1.4 HDi 50-55 kW (68-75 PS) 8HX (DV4TD)	01.03→ 03.05	Euro 4 + 5	**696-OX**		**4012-AP**		**4015-FP**		
1.4 i 53-57 kW (72-77 PS) KFX (TU3JP)	03.98→ 11.00	 4717578→	**386-OS** **695-OX**			 (P)	**523-FP** **623-FP**		
1.4 i 47-57 kW (64-77 PS) KFW (TU3JP)	11.00→ 03.05	 4717578→	**558-OX** **695-OX**		**425-AP**	 (P)	**523-FP** **623-FP**		
1.6 16V 80-90 kW (109-122 PS) NFU (TU5JP4)	09.00→ 03.05	 06.04→	**558-OX** **695-OX**		**425-AP**	 (P)	**523-FP** **623-FP**		
1.6 i 65-67 kW (88-91 PS) NFZ (TU5JP)	02.98→ 09.00		**386-OS**			 (P)	**523-FP** **623-FP**		

See disclaimer on page 1

© MS Motorservice International GmbH 2021

XSARA Coupe (N0)									
1.8 i 58-66 kW (90 PS) LFX (XU7JB)	02.98→ 09.00		**386-OS**			(P)	**523-FP** **623-FP**		
1.8 i 73-76 kW (99-103 PS) LFZ (XU7JP)	02.98→ 09.00		**386-OS**			(P)	**523-FP** **623-FP**		
1.8 i 16V 76-85 kW (110-116 PS) LFY (XU7JP4)	02.98→ 09.00		**386-OS**			(P)	**523-FP** **623-FP**		
1.9 D 50-52 kW (68-71 PS) DJY (XUD9A)	02.98→ 09.00		**386-OS**		**4020-AR**		**262-FC**		
1.9 D 51-52 kW (69-70 PS) WJY (DW8B), WJZ (DW8)	02.99→ 03.05		**386-OS**		**4020-AR**		**454-FX**		
1.9 TD 65-68 kW (88-92 PS) DHY (XUD9TE/Y)	02.98→ 09.00		**386-OS**	→03.98	**4020-AR**		**262-FC**		
2.0 97-99 kW (132-135 PS) RFV (XU10J4R)	08.98→ 08.00		**386-OS**			(P)	**523-FP** **623-FP**		
2.0 16V 88-105 kW (136-143 PS) RFN (EW10J4)	09.00→ 03.05		**386-OS**			(P)	**523-FP** **623-FP**		
2.0 HDI 90 66 kW (90 PS) RHY (DW10TD)	02.99→ 03.05	→mot. 8239	**386-OS**			Siemens, 06.01→	**434-FX** **448-FX**		
2.0 HDi 109 79-81 kW (107-110 PS) RHZ (DW10ATED)	05.01→ 03.05	→mot. 8239	**386-OS**			Siemens, 06.01→	**434-FX** **448-FX**		
2.0 i 16V 120-122 kW (163-166 PS) RFS (XU10J4RS)	02.98→ 03.05		**386-OS**			(P)	**523-FP** **623-FP**		
XSARA PICASSO (N68)									
1.6 70-74 kW (95-101 PS) NFV (TU5JP)	12.99→ 12.10	→06.00 07.00→06.04 07.04→ RP 10097→	**386-OS** **558-OX** **695-OX**	07.00→	**425-AP**	07.00→ (P), 07.00→	**523-FP** **623-FP**		
1.6 65-67 kW (88-91 PS) NFZ (TU5JP)	06.00→ 09.01	RP 10097→ →06.00 07.00→	**695-OX** **386-OS** **558-OX**	07.00→	**425-AP**	07.00→ (P), 07.00→	**523-FP** **623-FP**		
1.6 65-67 kW (88-91 PS) NFZ (TU5JP)	06.02→ 08.05	→06.04 07.04→ RP 10097→	**558-OX** **695-OX**		**425-AP**	(P)	**523-FP** **623-FP**		
1.6 16V 80-90 kW (109-122 PS) NFU (TU5JP4)	06.05→ 09.06		**386-OS** **558-OX** **695-OX**	09.05→	**4097-AP**	(P)	**523-FP** **623-FP**		
1.6 16V 80-90 kW (109-122 PS) NFU (TU5JP4)	09.05→ 12.11		**558-OX** **695-OX**		**4097-AP**	(P)	**523-FP** **623-FP**		
1.6 Chrono 70-74 kW (95-101 PS) NFV (TU5JP)	04.01→ 10.04	→06.04 07.04→	**558-OX** **695-OX**			(P)	**523-FP** **623-FP**		
1.6 Flex 80-90 kW (109-122 PS) NFU (TU5JP4)	10.06→ 06.12		**695-OX**						
1.6 Flex 80-90 kW (109-122 PS) NFU (TU5JP4)	06.10→ 06.12		**695-OX**						
1.6 HDi 80-85 kW (109-116 PS) 9HY (DV6TED4), 9HZ (DV6TED4)	05.04→ 12.11	Euro 4 + 5	**696-OX**		**4017-AP**		**4129-FP**		
1.6 HDi 66-68 kW (90-92 PS) 9HX (DV6ATED4)	09.05→ 12.11	Euro 4 + 5	**696-OX**		**4017-AP**		**4129-FP**		
1.8 16V 85 kW (115 PS) 6FZ (EW7J4)	02.00→ 08.05		**386-OS**			(P)	**523-FP** **623-FP**		

© MS Motorservice International GmbH 2021

See disclaimer on page 1

C

XSARA PICASSO (N68)									
1.8 SX 76-85 kW (110-116 PS) LFY (XU7JP4)	06.00→ 08.05		**386-OS**			(P)	**523-FP** **623-FP**		
2.0 16V 88-105 kW (136-143 PS) RFN (EW10J4)	12.99→ 11.11		**386-OS**			(P)	**523-FP** **623-FP**		
2.0 16V 88-105 kW (136-143 PS) RFN (EW10J4)	01.03→ 06.12		**386-OS**			(P)	**523-FP** **623-FP**		
2.0 HDi 66 kW (90 PS) RHY (DW10TD)	12.99→ 12.11		**386-OS**			Siemens, 07.01→	**434-FX** **448-FX**		
ZX (N2)									
1,1 40-44 kW (54-60 PS) H1A, H1B	03.91→ 08.93		**386-OS**						
1.1 40-44 kW (55-60 PS) HDZ (TU1M)	03.91→ 06.97		**386-OS**			(AL)	**080-FP**		
1.4 55-59 kW (75-80 PS) KDZ (TU3M/Z)	03.91→ 06.97		**386-OS**			(AL) (P)	**080-FP** **623-FP**		
1.4 D 37-39 kW (50-53 PS) K9Y (TUD3Y)	07.94→ 10.97		**386-OS**		**190-AP**				
1.4 i 53-59 kW (72-80 PS) KDX (TU3M/Z), KDZ (TU3M/Z), KFX (TU3JP)	03.91→ 06.97		**386-OS**			(AL), →06.96 07.96→ (P), 07.96→	**080-FP** **523-FP** **623-FP**		
1.6 65-66 kW (88-90 PS) BDY (XU5M), BFZ (XU5JP)	07.94→ 10.97		**386-OS**			(AL), →06.96 07.96→ (P), 07.96→	**080-FP** **523-FP** **623-FP**		
1.6 i 65-66 kW (88-90 PS) BDY (XU5M), BFZ (XU5JP)	03.91→ 06.97		**386-OS**			(AL), →06.96 07.96→ (P), 07.96→	**080-FP** **523-FP** **623-FP**		
1.8 73-76 kW (99-103 PS) LFZ (XU7JP)	03.91→ 10.97		**386-OS**			(AL), →06.96 07.96→ (P), 07.96→	**080-FP** **523-FP** **623-FP**		
1.8 76-85 kW (110-116 PS) LFY (XU7JP4)	04.96→ 10.97		**386-OS**		**190-AP**	(P)	**523-FP** **623-FP**		
1.8 D 43-44 kW (58-60 PS) 161A (XUD7)	06.93→ 06.97		**386-OS**				**262-FC**		
1.8 i 73-76 kW (99-103 PS) LFZ (XU7JP)	07.92→ 06.97		**386-OS**			(AL), →06.96 07.96→ (P), 07.96→	**080-FP** **523-FP** **623-FP**		
1.8 i 16V 76-85 kW (110-116 PS) LFY (XU7JP4)	01.96→ 06.97		**386-OS**		**190-AP**	(P)	**523-FP** **623-FP**		
1.9 93-96 kW (126-131 PS) D6E (XU9JA)	03.91→ 06.97		**386-OS**			(AL), →06.96 07.96→ (P), 07.96→	**080-FP** **523-FP** **623-FP**		
1.9 D 47-50 kW (65-68 PS) DJZ (XUD9A)	03.91→ 06.97		**386-OS**				**262-FC**		
1.9 D 50-53 kW (68-72 PS) D9B (XUD9A/U), DJY (XUD9A)	07.93→ 06.97		**386-OS**				**262-FC**		
1.9 D 50-52 kW (68-71 PS) D9B (XUD9A/L)	10.93→ 07.99		**386-OS**				**262-FC**		
1.9 DT 65-68 kW (88-92 PS) DHY (XUD9TE/Y)	06.92→ 06.94		**386-OS**				**262-FC**		
1.9 DT 65-68 kW (88-92 PS) DHY (XUD9TE/Y)	07.94→ 10.97		**386-OS**				**262-FC**		

See disclaimer on page 1

© MS Motorservice International GmbH 2021

ZX (N2)									
1.9 TD 65-68 kW (88-92 PS) DHY (XUD9TE/Y)	07.92→ 06.97		**386-OS**				**262-FC**		
1.9 i 88 kW (120 PS) DKZ (XU9JA)	03.91→ 06.97		**386-OS**			(AL), →06.96 07.96→ (P), 07.96→	**080-FP** **523-FP** **623-FP**		
2.0 89-90 kW (120-122 PS) RFX (XU10J2C)	07.94→ 10.97		**386-OS**			(AL), →06.96 07.96→ (P), 07.96→	**080-FP** **523-FP** **623-FP**		
2.0 120-122 kW (163-166 PS) RFS (XU10J4RS)	09.96→ 10.97		**386-OS**			(AL) (P)	**080-FP** **523-FP** **623-FP**		
2.0 i 89-90 kW (120-122 PS) RFX (XU10J2C)	07.92→ 06.97		**386-OS**			(AL), →06.96 07.96→ (P), 07.96→	**080-FP** **523-FP** **623-FP**		
2.0 i 16V 110-114 kW (150-155 PS) RFT (XU10J4/Z), RFY (XU10J4/Z)	07.92→ 10.94		**386-OS**			(AL)	**080-FP**		
2.0 i 16V 110-114 kW (150-155 PS) RFT (XU10J4/Z), RFY (XU10J4/Z)	07.92→ 10.97		**386-OS**			(AL), →06.96 07.96→ (P), 07.96→	**080-FP** **523-FP** **623-FP**		
2.0 i 16V 110-114 kW (150-155 PS) RFT (XU10J4/Z)	06.94→ 06.97		**386-OS**			(AL), →06.96 07.96→ (P), 07.96→	**080-FP** **523-FP** **623-FP**		
2.0 i 16V 120-122 kW (163-166 PS) RFS (XU10J4RS)	05.96→ 06.97		**386-OS**			(P) (AL), →06.96	**523-FP** **623-FP** **080-FP**		
ZX Break (N2)									
1.4 i 53-58 kW (72-79 PS) KDX (TU3M/Z), KDY (TU3M), KFX (TU3JP)	10.93→ 10.97		**386-OS**			(AL), →06.96 07.96→ (P), 07.96→	**080-FP** **523-FP** **623-FP**		
1.5 D 40-43 kW (54-58 PS) VJY (TUD5), VJZ (TUD5)	06.96→ 02.98		**386-OS**						
1.6 i 65-66 kW (88-90 PS) BDY (XU5M), BFZ (XU5JP)	10.93→ 10.97		**386-OS**			(AL), →06.96 07.96→ (P), 07.96→	**080-FP** **523-FP** **623-FP**		
1.8 D 43-44 kW (58-60 PS) 161A (XUD7)	10.93→ 10.97		**386-OS**				**262-FC**		
1.8 i 73-76 kW (99-103 PS) LFZ (XU7JP)	10.93→ 10.97		**386-OS**			(AL), →06.96 07.96→ (P), 07.96→	**080-FP** **523-FP** **623-FP**		
1.8 i 16V 76-85 kW (110-116 PS) LFY (XU7JP4)	01.96→ 02.98		**386-OS**		**190-AP**	(P)	**523-FP** **623-FP**		
1.9 D 47-50 kW (65-68 PS) DJZ (XUD9A)	10.93→ 10.97		**386-OS**				**262-FC**		
1.9 D 50-52 kW (68-71 PS) D9B (XUD9A/L)	10.93→ 07.99		**386-OS**				**262-FC**		
1.9 D 50-53 kW (68-72 PS) D9B (XUD9A/U)	06.94→ 10.97		**386-OS**				**262-FC**		
1.9 TD 65-68 kW (88-92 PS) DHY (XUD9TE/Y)	10.93→ 10.97		**386-OS**				**262-FC**		
2.0 89-95 kW (121-129 PS) RFX XU10J2C/Z L3	10.93→ 11.95		**386-OS**			(AL)	**080-FP**		

© MS Motorservice International GmbH 2021

See disclaimer on page 1

C

ACADIANE									
6 21-24 kW (29-33 PS) M28 (AM2)	08.80→ 10.84						**074-FP**		
6 21-24 kW (29-33 PS) M28 (AM2)	08.80→ 10.84						**074-FP**		
BERLINGO / BERLINGO FIRST Box Body/MPV (M)									
1.1 i (MAHDZ, MBHDZ, MBHFX) 40-44 kW (55-60 PS) HDZ (TU1M)	07.96→ 03.08		**386-OS**	→11.02	**4016-AP**	(P)	**523-FP** **623-FP**		
1.1 i (MAHDZ, MBHDZ, MBHFX) 44 kW (60 PS) HFX (TU1JP)	07.96→ 03.08	4413115→	**558-OX** **695-OX**	→11.02	**4016-AP**	(P)	**523-FP** **623-FP**		
1.4 bivalent 47-57 kW (64-77 PS) KFW (TU3JP)	11.02→ 12.11	06.04→	**695-OX**		**4016-AP**				
1.4 i 47-57 kW (64-77 PS) KFW (TU3JP), KFX (TU3JP)	08.99→ 05.08	06.04→	**695-OX**						
1.4 i (MBKFX, MBKFW) 53-57 kW (72-77 PS) KFX (TU3JP)	07.96→ 12.11	07.00→ →mot. 4717577 06.04→	**386-OS** **558-OX** **695-OX**	→11.02	**4016-AP**	(P)	**523-FP** **623-FP**		
1.4 i (MBKFX, MBKFW) 47-57 kW (64-77 PS) KFW (TU3JP)	07.96→ 12.11	→11.02 07.00→ →mot. 4717577 06.04→	**386-OS** **558-OX** **695-OX**	→11.02	**4016-AP**	(P)	**523-FP** **623-FP**		
1.4 i (MBKFX, MBKFW) 55 kW (75 PS) KFW (TU3A)	07.96→ 12.11	07.00→ →mot. 4717577	**695-OX** **558-OX**	→11.02	**4016-AP**	(P)	**523-FP** **623-FP**		
1.4 i bivalent (MBKFW) 47-57 kW (64-77 PS) KFW (TU3JP)	04.03→ 10.05	→mot. 4717577 06.04→	**386-OS** **558-OX** **695-OX**		**4016-AP**	(P)	**523-FP** **623-FP**		
1.6 16V 80-90 kW (109-122 PS) NFU (TU5JP4)	08.05→ 12.07		**695-OX**						
1.6 16V (MBNFU) 80-90 kW (109-122 PS) NFU (TU5JP4)	10.00→ 03.08	→05.04 06.04→	**558-OX** **695-OX**		**4016-AP**	(P)	**523-FP** **623-FP**		
1.6 HDI 75 (MB9HW) 55 kW (75 PS) 9HW (DV6BTED4), DV6B	07.05→ 12.11	Euro 4 + 5	**696-OX**		**4017-AP**		**4129-FP**		
1.6 HDI 90 (MB9HX, MC9HX) 66-68 kW (90-92 PS) 9HX (DV6ATED4)	07.05→ 12.11	Euro 4 + 5	**696-OX**		**4017-AP**		**4129-FP**		
1.8 D (MBA9A, MCA9A) 43-44 kW (58-60 PS) A9A (XUD7)	07.96→ 10.02		**386-OS**		**4020-AR**		**262-FC**		
1.8 i 58-66 kW (90 PS) LFX (XU7JB)	05.98→ 10.02		**386-OS**			(P)	**523-FP** **623-FP**		
1.9 D (MBDJY) 50-52 kW (68-71 PS) DJY (XUD9A)	07.96→ 12.03		**386-OS**				**262-FC**		
1.9 D 70 (MBWJZ, MCWJZ) 51-52 kW (69-70 PS) WJZ (DW8)	04.99→ 12.11		**386-OS**				**454-FX**		
1.9 D 70 (MBWJZ, MCWJZ) 51-52 kW (69-70 PS) WJY (DW8B)	04.99→ 12.11		**386-OS**	→10.02 11.02→	**4020-AR** **4014-AP**		**454-FX**		
1.9 D 70 4WD (MBWJZ, MCWJZ) 51-52 kW (69-70 PS) WJZ (DW8)	07.98→ 03.06		**386-OS**				**454-FX**		
1.9 D 70 4WD (MBWJZ, MCWJZ) 51-52 kW (69-70 PS) WJY (DW8B)	07.98→ 03.06		**386-OS**	→10.02 11.02→	**4020-AR** **4014-AP**		**454-FX**		

See disclaimer on page 1

© MS Motorservice International GmbH 2021

BERLINGO / BERLINGO FIRST Box Body/MPV (M)									
2.0 HDI 90 (MBRHY, MCRHY) 66 kW (90 PS) RHY (DW10TD)	12.99→ 12.11		**386-OS**	11.02→	**4014-AP**	Bosch Siemens, 11.02→	**434-FX** **448-FX**		
2.0 HDI 90 4WD (MBRHY, MCRHY) 66 kW (90 PS) RHY (DW10TD)	11.00→ 10.05		**386-OS**	11.02→	**4014-AP**	Bosch Siemens, 11.02→	**434-FX** **448-FX**		
BERLINGO Box Body/MPV (B9)									
1.6 66 kW (90 PS) NFR (TU5JP4B)	04.08→		**695-OX**						**4285-AC** **4805-ACC** **4286-ACC**
1.6 80-90 kW (109-122 PS) NFU (TU5JP4)	04.08→		**695-OX**						**4285-AC** **4805-ACC** **4286-ACC**
1.6 BlueHDi 100 73-75 kW (99-102 PS) BHY (DV6FD)	12.14→	Euro 6	**4873-OX**				**4705-FX**		
1.6 BlueHDi 100 4x4 73-75 kW (99-102 PS) BHY (DV6FD)	12.14→	Euro 6	**4873-OX**				**4705-FX**		
1.6 BlueHDi 120 88 kW (120 PS) BHZ (DV6FC)	12.14→	Euro 6	**4873-OX**				**4705-FX**		
1.6 HDi / **BlueHDi 75** 55 kW (75 PS) BHW (DV6FE)	07.10→	Euro 6 Euro 4 + 5	**4873-OX** **696-OX**		**4017-AP**	→(Euro5)	**4129-FP** **4705-FX** **4669-FP**		**4285-AC** **4286-ACC**
1.6 HDi / **BlueHDi 75** 55 kW (75 PS) 9HN (DV6ETED)	07.10→	Euro 4 + 5	**696-OX**		**4017-AP**	→(Euro5)	**4129-FP** **4669-FP**		**4285-AC** **4286-ACC**
1.6 HDi 110 80 kW (109 PS) 9HZ (DV6TED4)	04.08→	Euro 6 Euro 4 + 5	**4873-OX** **696-OX**		**4017-AP**		**4129-FP**		
1.6 HDi 110 82-84 kW (111-114 PS) 9HL (DV6C)	07.10→	Euro 6 Euro 4 + 5	**4873-OX** **696-OX**		**4561-AP**		**4669-FP**		**4285-AC** **4286-ACC**
1.6 HDi 110 82-84 kW (111-114 PS) 9HR (DV6C)	07.10→	Euro 6 Euro 4 + 5	**4873-OX** **696-OX**		**4561-AP**		**4669-FP**		**4285-AC** **4805-ACC** **4286-ACC**
1.6 HDi 115 82-84 kW (111-114 PS) 9HL (DV6C)	07.10→	Euro 6	**4873-OX**						
1.6 HDi 115 4x4 84 kW (114 PS) DV6CTED	02.12→	Euro 6	**4873-OX**						
1.6 HDi 75 55 kW (75 PS) 9HT (DV6BTED4), 9HT (DV6BUTED4)	04.08→	Euro 6 Euro 4 + 5	**4873-OX** **696-OX**		**4017-AP**	07.10→ →(Euro5)	**4129-FP** **4669-FP**		**4285-AC** **4286-ACC**
1.6 HDi 75 4x4 55 kW (75 PS) 9HN (DV6ETED)	02.12→	Euro 6	**4873-OX**				**4129-FP** **4669-FP**		
1.6 HDi 90 66 kW (90 PS) 9HE (DV6DBM), 9HF (DV6DTED)	07.10→	Euro 6	**4873-OX**				**4129-FP** **4669-FP**		
1.6 HDi 90 68-69 kW (92-94 PS) 9HJ (DV6DTEDM), 9HP (DV6DTED)	07.10→	Euro 6 Euro 4 + 5	**4873-OX** **696-OX**		**4561-AP**		**4669-FP**		**4285-AC** **4805-ACC** **4286-ACC**
1.6 HDi 90 16V 66 kW (90 PS) 9HS (DV6TED4BU), 9HX (DV6AUTED4)	04.08→	Euro 6 Euro 4 + 5	**4873-OX** **696-OX**		**4017-AP**		**4129-FP**		
1.6 HDi 90 4x4 66 kW (90 PS) 9HF (DV6DTED)	02.12→						**4129-FP** **4669-FP**		
1.6 VTi 120 88 kW (120 PS) 5FS (EP6C)	11.09→		**695-OX**		**4452-AP**				

© MS Motorservice International GmbH 2021

See disclaimer on page 1

BERLINGO Box Body/MPV (B9)									
1.6 VTi 95 72 kW (98 PS) 5FK (EP6CB)	07.10→		**695-OX**		**4452-AP**				
BERLINGO Box Body/MPV (K9)									
1.5 BlueHDi 100 73-75 kW (99-102 PS) YHY (DV5RD)	06.18→						**4971-FX**		
1.5 BlueHDi 130 96 kW (131 PS) YHZ (DV5RC)	06.18→						**4971-FX**		
1.5 BlueHDi 130 4x4 96 kW (131 PS) YHZ (DV5RC)	06.18→						**4971-FX**		
1.5 BlueHDi 75 55 kW (75 PS) YHW (DV5RE)	10.19→						**4971-FX**		
1.6 BlueHDi 100 73-75 kW (99-102 PS) BHY (DV6FD)	06.18→	Euro 6	**4873-OX**				**4705-FX**		
1.6 BlueHDi 75 55 kW (75 PS) BHW (DV6FE)	06.18→	Euro 6	**4873-OX**				**4705-FX**		
BERLINGO Platform/Chassis (B9)									
1.6 BlueHDi 100 73-75 kW (99-102 PS) BHY (DV6FD)	12.14→	Euro 6	**4873-OX**				**4705-FX**		
1.6 HDi 90 66 kW (90 PS) 9HF (DV6DTED)	07.10→						**4129-FP** **4669-FP**		
1.6 HDi 90 16V 66-68 kW (90-92 PS) 9HX (DV6ATED4)	04.08→	Euro 6 Euro 4 + 5	**4873-OX** **696-OX**		**4017-AP**		**4129-FP**		
1.6 HDi 92 68 kW (92 PS) 9HJ (DV6DTEDM)	07.10→	Euro 6	**4873-OX**				**4129-FP** **4669-FP**		
C 32									
2.2 D 45-46 kW (61-63 PS) B22615, CRD90	09.73→ 12.79					(12) (12)	**030-FC** **031-FC**		
C 45									
2.5 D 50-55 kW (69-75 PS) B25637, CRD93B, M25-637	06.82→ 10.90	07.86→	**386-OS**		**4017-AP**	(12)	**031-FC**		
C-CROSSER ENTERPRISE (VU_, VV_)									
2.2 HDi 115 kW (156 PS) 4HN (DW12MTED4)	01.09→		**695-OX**		**4496-AP**				**4219-AC** **4543-ACC**
2.4 16V 125 kW (170 PS) 4B12	01.09→		**109-OS** **109/3-OS**		**4496-AP**				**4219-AC** **4543-ACC**
C15 Box Body/MPV (VD_)									
1.1 34-40 kW (48-54 PS) 109K, E1A	10.84→ 12.96	07.88→	**386-OS**			(AL)	**080-FP**		
1.1 35-40 kW (48-54 PS) E1A	10.84→ 07.87		**386-OS**			(AL)	**080-FP**		
1.1 40-44 kW (54-60 PS) H1A	11.88→ 07.96		**386-OS**			(AL)	**080-FP**		
1.1 i 40-44 kW (55-60 PS) HDZ (TU1M)	07.88→ 12.96		**386-OS**			(AL)	**080-FP**		
1.4 47-55 kW (64-75 PS) K1H (TU3A)	07.87→ 12.96		**386-OS**				**074-FP**		
1.4 E 44 kW (60 PS) 150D (XY7)	05.87→ 03.91		**386-OS**				**074-FP**		
1.4 E 40-46 kW (54-63 PS) K3A	07.87→ 12.96		**386-OS**				**074-FP**		
1.4 i 55-58 kW (75-79 PS) KDY (TU3FM), KDY (TU3M)	05.91→ 12.96		**386-OS**			(AL)	**080-FP**		

See disclaimer on page 1

© MS Motorservice International GmbH 2021

C15 Box Body/MPV (VD_)									
1.8 D 43-44 kW (58-60 PS) 161A (XUD7)	07.86→ 12.00		**386-OS**			CAV, →06.92 07.92→	**031-FC** **262-FC**		
1.9 D 51-52 kW (69-70 PS) WJY (DW8B)	01.00→ 07.05						**454-FX**		
1.9 D 44 kW (60 PS) WJX (DW8B)	12.00→ 12.05						**454-FX**		
C15 Platform/Chassis (VDPD)									
1.9 D 51-52 kW (69-70 PS) WJY (DW8B)	09.00→ 10.02						**454-FX**		
C2 ENTERPRISE (JG_)									
1.1 44 kW (60 PS) HFX (TU1JP)	11.03→ 12.09	4413115→	**695-OX**		**4016-AP**				
1.1 44 kW (60 PS) HFX (TU1A)	07.08→ 12.09		**695-OX**		**4016-AP**				
1.4 HDi 50-52 kW (68-71 PS) 8HZ (DV4TD)	11.03→ 04.05				**4012-AP**				
1.4 HDi 50-55 kW (68-75 PS) 8HX (DV4TD)	09.06→ 12.09	Euro 4 + 5	**696-OX**		**4012-AP**		**4015-FP**	(15)	**761-AC** **792-ACC**
C25 Bus (280_, 290_)									
1.8 49-51 kW (67-69 PS) 169 (XM7T)	11.81→ 01.94		**386-OS**				**074-FP**		
1.8 E 49-51 kW (67-69 PS) 169 (XM7T)	07.87→ 02.94		**386-OS**				**074-FP**		
1.9 D 50-53 kW (68-72 PS) D9B (XUD9A/U)	07.87→ 02.94		**386-OS**			CAV	**031-FC**		
1.9 TD 60 kW (82 PS) M705	04.92→ 02.94						**031-FC**		
2.0 62 kW (84 PS) 170C (XN1T)	02.91→ 02.94		**386-OS**				**074-FP**		
2.0 E 57-62 kW (78-84 PS) 170A (XN1T), 170B (XN1T)	09.81→ 02.94	11.83→	**386-OS**				**074-FP**		
2.5 D 54-55 kW (73-75 PS) CRD93L (U25/661)	11.81→ 01.94					CAV	**031-FC**		
2.5 D 54-55 kW (73-75 PS) CRD93L (U25/661)	10.85→ 02.94					CAV	**031-FC**		
2.5 D 4x4 54-55 kW (73-75 PS) CRD93L (U25/661)	01.87→ 02.94					CAV	**031-FC**		
2.5 D Turbo 70 kW (95 PS) CRD93LS (U25/673)	08.87→ 02.94					CAV	**031-FC**		
2.5 D Turbo 4x4 70 kW (95 PS) CRD93LS (U25/673)	08.87→ 02.94					CAV	**031-FC**		
C25 Platform/Chassis (280_, 290_)									
1.9 DT 60 kW (82 PS) M705	10.91→ 01.94						**031-FC**		
2.0 62 kW (84 PS) 170C (XN1T)	01.87→ 03.94		**386-OS**				**074-FP**		
2.5 D 54-55 kW (73-75 PS) CRD93L (U25/661)	11.83→ 01.94					CAV	**031-FC**		
2.5 DT 70 kW (95 PS) CRD93LS (U25/673)	01.87→ 01.94					CAV	**031-FC**		
C25 Van (280_, 290_)									
1.8 49-51 kW (67-69 PS) 169 (XM7T)	11.81→ 01.94		**386-OS**				**074-FP**		
1.9 D 1400 50-52 kW (68-71 PS) DJY (XUD9A)	01.88→ 01.94		**386-OS**			CAV	**031-FC**		

© MS Motorservice International GmbH 2021

See disclaimer on page 1

C

C25 Van (280_, 290_)									
2.0 57-62 kW (78-84 PS) 170A (XN1T), 170B (XN1T)	11.81→ 12.86	11.83→	**386-OS**				**074-FP**		
2.0 62 kW (84 PS) 170C (XN1T)	02.91→ 03.94		**386-OS**				**074-FP**		
2.0 4x4 62 kW (84 PS) 170C (XN1T)	01.90→ 01.94		**386-OS**				**074-FP**		
2.0 E 57-62 kW (78-84 PS) 170A (XN1T), 170B (XN1T)	09.81→ 03.94	11.83→	**386-OS**				**074-FP**		
2.5 D 54-55 kW (73-75 PS) CRD93L (U25/661)	11.81→ 01.94					CAV	**031-FC**		
2.5 D 54-55 kW (73-75 PS) CRD93L (U25/661)	02.85→ 07.94						**030-FC**		
2.5 D 4x4 54-55 kW (73-75 PS) CRD93L (U25/661)	11.83→ 12.86					CAV	**031-FC**		
2.5 DT 70 kW (95 PS) CRD93LS (U25/673)	08.91→ 01.94					CAV	**031-FC**		
2.5 DT 4x4 70 kW (95 PS) CRD93LS (U25/673)	08.91→ 01.94					CAV	**031-FC**		
C3 AIRCROSS II Van (2C_, 2R_)									
1.5 BlueHDI 100 73-75 kW (99-102 PS) YHY (DV5RD)	05.19→						**4971-FX**		
1.5 BlueHDI 120 88 kW (120 PS) YHX (DV5RC)	05.19→						**4971-FX**		
1.6 BlueHDI 100 73-75 kW (99-102 PS) BHY (DV6FD)	05.19→	Euro 6	**4873-OX**				**4705-FX**		
C3 II Hatchback Van (SC_)									
1.4 HDi 50 kW (68 PS) 8HR (DV4C)	06.10→ 09.16						**4015-FP** **4669-FP**		
1.6 BlueHDi 55 kW (75 PS) BHW (DV6FE)	03.15→ 09.16	Euro 6	**4873-OX**				**4705-FX**		
C3 III Van (SX_, SY_)									
BlueHDi 100 73-75 kW (99-102 PS) YHY (DV5RD)	03.19→						**4971-FX**		
BlueHDi 100 73-75 kW (99-102 PS) BHY (DV6FD)	03.19→						**4705-FX**		
BlueHDi 75 55 kW (75 PS) BHW (DV6FE)	03.19→	Euro 6	**4873-OX**				**4705-FX**		
C35 Bus									
2.0 65 kW (88 PS) B20614	11.73→ 01.94					(12) (12)	**030-FC** **031-FC**		
2.2 D 45-46 kW (61-63 PS) B22615	11.73→ 01.80					03.75→12.79	**030-FC**		
2.5 D 51 kW (69 PS) B25637	02.80→ 01.94	08.86→12.92	**386-OS**				**030-FC**		
C35 Platform/Chassis									
2.0 65 kW (88 PS) B20614	11.73→ 01.94					(12) (12)	**030-FC** **031-FC**		
2.2 D 45-46 kW (61-63 PS) B22615	11.73→ 01.80					03.75→12.79	**030-FC**		
2.5 D 51 kW (69 PS) B25637	02.80→ 01.94	08.86→12.92	**386-OS**				**030-FC**		

See disclaimer on page 1

© MS Motorservice International GmbH 2021

C35 Van									
2.0 65 kW (88 PS) B20614	11.73→ 01.94					(12) (12)	**030-FC** **031-FC**		
2.2 D 45-46 kW (61-63 PS) B22615	11.73→ 01.80					03.75→12.79	**030-FC**		
2.5 D 51 kW (69 PS) B25637	02.80→ 01.94					(12) (12)	**030-FC** **031-FC**		
C4 CACTUS Van (0B_, 0P_)									
BlueHDi 100 73-75 kW (99-102 PS) YHY (DV5RD)	05.19→						**4971-FX**		
BlueHDi 100 73-75 kW (99-102 PS) BHY (DV6FD)	05.19→						**4705-FX**		
C4 I Hatchback Van (LR_)									
2.0 HDi 100-101 kW (136-138 PS) RHR (DW10BTED4)	02.05→ 12.10		**695-OX**						
C4 II Hatchback Van (NC_)									
1.6 BlueHDi 73-75 kW (99-102 PS) BHY (DV6FD)	07.14→	Euro 6	**4873-OX**				**4705-FX**		
1.6 BlueHDi 88 kW (120 PS) BHZ (DV6FC)	02.15→	Euro 6	**4873-OX**				**4705-FX**		
C4 PICASSO II Van (DD_)									
BlueHDi 150 (DDAHXT) 110 kW (150 PS) AHX (DW10FD)	09.13→						**4705-FX**		
C4 SPACETOURER Van (3D_)									
BlueHDi 120 88 kW (120 PS) BHZ (DV6FC)	05.19→	Euro 6	**4873-OX**				**4705-FX**		
C5 Estate Van (DE_, RE_)									
1.6 HDi 80-85 kW (109-116 PS) 9HY (DV6TED4), 9HZ (DV6TED4)	09.04→ 01.08				**4167-AP**				
1.8 85 kW (115 PS) 6FZ (EW7J4)	09.04→ 08.05				**4019-AP**				
2.0 103-111 kW (140-151 PS) RFJ (EW10A)	11.04→ 01.08				**4019-AP**				
2.0 HDi 79-81 kW (107-110 PS) RHZ (DW10ATED)	06.02→ 08.04				**190-AP**		**434-FX** **448-FX**		
2.0 HDi 66 kW (90 PS) RHY (DW10TD)	06.02→ 08.04				**190-AP**		**434-FX** **448-FX**		
2.0 HDi 79 kW (107 PS) RHS (DW10ATED)	06.02→ 08.04				**190-AP**				
2.0 HDi 100-101 kW (136-138 PS) RHR (DW10BTED4)	09.04→ 01.08		**695-OX**						
2.2 HDi	06.02→ 08.04						**434-FX** **448-FX**		
GRAND C4 SPACETOURER Van (3A_, 3E_)									
BlueHDi 160 120 kW (163 PS) EHY (DW10FCC)	05.19→						**4705-FX**		
JUMPER Bus									
2.0 BlueHDi 110 80-81 kW (109-110 PS) AHM (DW10FUE)	07.15→ 09.19				**4154-AR**				**4883-ACC**
2.0 BlueHDi 130 96 kW (130 PS) AHN (DW10FUD)	07.15→ 09.19				**4154-AR**				**4883-ACC**

© MS Motorservice International GmbH 2021

See disclaimer on page 1

C

JUMPER Bus									
2.0 BlueHDi 160 120 kW (163 PS) AHP (DW10FUC)	07.15→ 09.19				**4154-AR**				**4883-ACC**
2.2 HDi 100 74 kW (101 PS) 4HV (P22DTE)	04.06→	→12526436	**695-OX**		**4154-AR**		**4136-FX**		**4203-AC** **4883-ACC**
2.2 HDi 110 81 kW (110 PS) 4HG (P22DTE)	07.11→	→12526436	**695-OX**		**4154-AR**				**4883-ACC**
2.2 HDi 120 88 kW (120 PS) 4HU (P22DTE)	04.06→	→12526436	**695-OX**		**4154-AR**		**4136-FX**		**4203-AC** **4883-ACC**
2.2 HDi 130 96 kW (130 PS) 4HH (P22DTE)	07.11→	→12526436	**695-OX**		**4154-AR**				**4883-ACC**
2.2 HDi 150 110 kW (150 PS) 4HJ (P22DTE)	07.11→	→12526436	**695-OX**		**4154-AR**				**4883-ACC**
3.0 HDi 155 115-130 kW (156-177 PS) F1CE0481D (F30DT)	07.10→		**4079-OS**		**4154-AR** **4725-AR**		**4136-FX**		**4203-AC** **4883-ACC**
3.0 HDi 160 115-130 kW (156-177 PS) F1CE0481D (F30DT)	09.06→		**4079-OS**		**4154-AR** **4725-AR**		**4136-FX**		**4203-AC** **4883-ACC**
3.0 HDi 180 130 kW (177 PS) F1CE3481E (F30DTE)	07.11→		**4079-OS**		**4154-AR** **4725-AR**		**4136-FX**		**4203-AC** **4883-ACC**
JUMPER Bus (230P)									
1.9 D 50-53 kW (68-72 PS) D9B (XUD9A/U)	01.99→ 04.02		**386-OS**				**030-FC**		
1.9 TD 66-68 kW (90-92 PS) D8C (XUD9UTF)	02.94→ 04.02		**386-OS**		**288-AR**		**030-FC**		
1.9 TD 66-68 kW (90-92 PS) D8C (XUD9UTF)	08.94→ 04.02		**386-OS**		**288-AR**		**030-FC**		
1.9 TD 4x4 66-68 kW (90-92 PS) D8C (XUD9UTF)	08.96→ 04.02		**386-OS**		**288-AR**		**030-FC**		
2.0 80 kW (109 PS) RFW (XU10J2U)	02.94→ 04.02		**386-OS**		**288-AR**	(AL)	**268-FP**		
2.0 4x4 80 kW (109 PS) RFW (XU10J2U)	08.96→ 04.02		**386-OS**		**288-AR**	(AL)	**268-FP**		
2.5 D 63 kW (86 PS) T9A (DJ5)	08.94→ 04.02						**030-FC**		
2.5 D 4x4 63 kW (86 PS) T9A (DJ5)	08.96→ 04.02						**030-FC**		
2.5 TD 76 kW (103 PS) T8A (DJ5T)	08.94→ 04.02				**288-AR**		**030-FC**		
2.5 TD 4x4 76 kW (103 PS) T8A (DJ5T)	08.96→ 04.02				**288-AR**		**030-FC**		
2.5 TDI 4x4 79 kW (107 PS) THX (DJ5TED)	12.96→ 11.00				**288-AR**	CAV Bosch	**030-FC** **075-FS**		
2.5 TDi 79 kW (107 PS) THX (DJ5TED)	12.96→ 11.00				**288-AR**	CAV Bosch	**030-FC** **075-FS**		
2.8 D 64 kW (87 PS) 8140.63 (F28D)	01.99→ 02.02				**288-AR**				
2.8 HDi 94 kW (128 PS) 8140.43S	09.00→ 04.02	→4006625 4006626→	**359-OS** **4069-OS**		**288-AR**		**4136-FX** **4291-FS**		
2.8 HDi 4x4 94 kW (128 PS) 8140.43S	09.00→ 04.02	→4006625 4006626→	**359-OS** **4069-OS**		**288-AR**		**4136-FX** **4291-FS**		
JUMPER Bus (244, Z_)									
2.0 81-89 kW (110-121 PS) XU10J2	04.02→		**386-OS**		**288-AR**				
2.0 HDi 62 kW (84 PS) RHV (DW10UTD)	04.02→		**386-OS**		**288-AR**	→11.04 01.05→	**4291-FS** **4136-FX**		

See disclaimer on page 1

© MS Motorservice International GmbH 2021

JUMPER Bus (244, Z_)									
2.0 bivalent 81-89 kW (110-121 PS) XU10J2	02.03→		**386-OS**		**288-AR**				
2.2 HDi 74 kW (101 PS) 4HY (DW12UTED)	04.02→		**386-OS**		**288-AR**	→11.04 01.05→	**4291-FS** **4136-FX**		
2.8 HDi 94 kW (128 PS) 8140.43S	04.02→				**288-AR**	→11.04	**4136-FX** **4291-FS**		
2.8 HDi 77 kW (105 PS) 8140.43C	06.03→ 06.06					→11.04	**4291-FS**		
2.8 HDi All-wheel Drive 94 kW (128 PS) 8140.43S	04.02→	→4006625 4006626→	**359-OS** **4069-OS**		**288-AR**	→11.04 01.05→	**4291-FS** **4136-FX**		
JUMPER I									
2.0 79 kW (107 PS) R5B	02.94→ 02.02		**386-OS**		**288-AR**				
JUMPER III									
2.2 HDi 110	07.11→								**4203-AC** **4718-ACC**
2.2 HDi 150	07.11→								**4203-AC** **4718-ACC**
JUMPER Platform/Chassis									
2.0 BlueHDi 110 80-81 kW (109-110 PS) AHM (DW10FUE)	04.16→ 09.19				**4154-AR**				**4883-ACC**
2.0 BlueHDi 130 96 kW (130 PS) AHN (DW10FUD)	04.16→ 09.19				**4154-AR**				**4883-ACC**
2.0 BlueHDi 130 4x4 96 kW (130 PS) AHN (DW10FUD)	04.16→ 09.19				**4154-AR**				**4883-ACC**
2.0 BlueHDi 160 120 kW (163 PS) AHP (DW10FUC)	04.16→ 09.19				**4154-AR**				**4883-ACC**
2.0 BlueHDi 160 4x4 120 kW (163 PS) AHP (DW10FUC)	04.16→ 09.19				**4154-AR**				**4883-ACC**
2.2 HDi 100 74 kW (101 PS) 4HV (P22DTE)	04.06→	→12526436	**695-OX**		**4154-AR**		**4136-FX**		**4203-AC** **4883-ACC**
2.2 HDi 110 81 kW (110 PS) 4HG (P22DTE)	07.11→	→12526436	**695-OX**		**4154-AR**				**4883-ACC**
2.2 HDi 120 88 kW (120 PS) 4HU (P22DTE)	04.06→	→12526436	**695-OX**		**4154-AR**		**4136-FX**		**4203-AC** **4883-ACC**
2.2 HDi 130 96 kW (130 PS) 4HH (P22DTE)	07.11→	→12526436	**695-OX**		**4154-AR**				**4883-ACC**
2.2 HDi 150 110 kW (150 PS) 4HJ (P22DTE)	07.11→	→12526436	**695-OX**		**4154-AR**				**4883-ACC**
3.0 HDi 145 107 kW (146 PS) F30DTE (F1CE3481N)	07.10→		**4079-OS**		**4154-AR** **4725-AR**		**4136-FX**		**4203-AC** **4883-ACC**
3.0 HDi 160 115-130 kW (156-177 PS) F1CE0481D (F30DT)	09.06→		**4079-OS**		**4154-AR** **4725-AR**		**4136-FX**		**4203-AC** **4883-ACC**
3.0 HDi 180 130 kW (177 PS) F1CE3481E (F30DTE)	07.11→		**4079-OS**		**4154-AR** **4725-AR**		**4136-FX**		**4203-AC** **4883-ACC**
JUMPER Platform/Chassis (230)									
1.9 TD 66-68 kW (90-92 PS) D8C (XUD9UTF)	03.94→ 04.02		**386-OS**		**288-AR**		**030-FC**		
1.9 TD 66-68 kW (90-92 PS) DHX (XUD9TF/BTF)	03.94→ 04.02		**386-OS**		**288-AR**		**030-FC**		

© MS Motorservice International GmbH 2021

See disclaimer on page 1

C

JUMPER Platform/Chassis (230)									
2.0 80 kW (109 PS) RFW (XU10J2U)	03.94→ 04.02		**386-OS**		**288-AR**	(AL)	**268-FP**		
2.5 D 63 kW (86 PS) T9A (DJ5)	03.94→ 04.02						**030-FC**		
2.5 D 4x4 63 kW (86 PS) T9A (DJ5)	03.00→ 04.02						**030-FC**		
2.5 TD 76 kW (103 PS) T8A (DJ5T)	03.94→ 04.02				**288-AR**		**030-FC**		
2.5 TDi 79 kW (107 PS) THX (DJ5TED)	12.96→ 04.02				**288-AR**	CAV Bosch	**030-FC** **075-FS**		
2.5 TDi 4x4 79 kW (107 PS) THX (DJ5TED)	03.00→ 04.02				**288-AR**	CAV Bosch	**030-FC** **075-FS**		
2.8 D 64 kW (87 PS) 8140.63 (F28D)	01.99→ 02.02				**288-AR**				
2.8 HDi 94 kW (128 PS) 8140.43S	09.00→ 04.02	→4006625 4006626→	**359-OS** **4069-OS**		**288-AR**		**4136-FX** **4291-FS**		
JUMPER Platform/Chassis (244)									
2.0 HDi 62 kW (84 PS) RHV (DW10UTD)	04.02→		**386-OS**		**288-AR**	→11.04 01.05→	**4291-FS** **4136-FX**		
2.2 HDi 74 kW (101 PS) 4HY (DW12UTED)	02.02→ 06.06		**386-OS**		**288-AR**	→11.04 01.05→	**4291-FS** **4136-FX**		
2.2 HDi 74 kW (101 PS) 4HY (DW12UTED)	04.02→		**386-OS**		**288-AR**	→11.04 01.05→	**4291-FS** **4136-FX**		
2.8 HDi 94 kW (128 PS) 8140.43S	04.02→				**288-AR**	→11.04	**4136-FX** **4291-FS**		
2.8 HDi 107 kW (145 PS) 8140.43N	05.04→	→4006625 4006626→	**359-OS** **4069-OS**		**288-AR**	01.05→	**4136-FX**		
2.8 HDi 4x4 94 kW (128 PS) F28TDCR	02.02→ 06.06	→4006625 4006626→	**359-OS** **4069-OS**		**288-AR**	→11.04 01.05→	**4291-FS** **4136-FX**		
JUMPER Van									
2.0 BlueHDi 110 80-81 kW (109-110 PS) AHM (DW10FUE)	04.16→ 09.19				**4154-AR**				**4883-ACC**
2.0 BlueHDi 130 96 kW (130 PS) AHN (DW10FUD)	04.16→ 09.19				**4154-AR**				**4883-ACC**
2.0 BlueHDi 160 120 kW (163 PS) AHP (DW10FUC)	04.16→ 09.19				**4154-AR**				**4883-ACC**
2.0 BlueHDi 160 4x4 120 kW (163 PS) AHP (DW10FUC)	04.16→ 09.19				**4154-AR**				**4883-ACC**
2.2 HDi 100 74 kW (101 PS) 4HV (P22DTE)	04.06→ 12.12	→12526436	**695-OX**		**4154-AR**		**4136-FX**		**4203-AC** **4883-ACC**
2.2 HDi 110 81 kW (110 PS) 4HG (P22DTE)	07.11→	→12526436	**695-OX**		**4154-AR**				**4883-ACC**
2.2 HDi 120 88 kW (120 PS) 4HU (P22DTE)	04.06→	→12526436	**695-OX**		**4154-AR**		**4136-FX**		**4203-AC** **4883-ACC**
2.2 HDi 130 96 kW (130 PS) 4HH (P22DTE)	07.11→	→12526436	**695-OX**		**4154-AR**				**4883-ACC**
2.2 HDi 130 4x4 96 kW (130 PS) 4HH (P22DTE)	01.12→ 05.16	→12526436	**695-OX**						
2.2 HDi 150 110 kW (150 PS) 4HJ (P22DTE)	07.11→	→12526436	**695-OX**		**4154-AR**				**4883-ACC**
3.0 HDi 145 107 kW (146 PS) F30DTE (F1CE3481N)	07.10→		**4079-OS**		**4154-AR** **4725-AR**		**4136-FX**		**4203-AC** **4883-ACC**

See disclaimer on page 1

© MS Motorservice International GmbH 2021

JUMPER Van									
3.0 HDi 155 115-130 kW (156-177 PS) F1CE0481D (F30DT)	07.10→		**4079-OS**		**4154-AR** **4725-AR**		**4136-FX**		**4203-AC** **4883-ACC**
3.0 HDi 160 115-130 kW (156-177 PS) F1CE0481D (F30DT)	09.06→		**4079-OS**		**4154-AR** **4725-AR**		**4136-FX**		**4203-AC** **4883-ACC**
3.0 HDi 180 130 kW (177 PS) F1CE3481E (F30DTE)	07.11→		**4079-OS**		**4154-AR** **4725-AR**		**4136-FX**		**4203-AC** **4883-ACC**
JUMPER Van (230L)									
1.9 D 50-53 kW (68-72 PS) D9B (XUD9A/U)	02.94→ 04.02		**386-OS**				**030-FC**		
1.9 D 50-52 kW (68-71 PS) DJY (XUD9A)	07.99→ 04.02		**386-OS**				**030-FC**		
1.9 TD 66-68 kW (90-92 PS) D8C (XUD9UTF)	03.94→ 04.02		**386-OS**		**288-AR**		**030-FC**		
1.9 TD 66-68 kW (90-92 PS) DHX (XUD9TF/BTF)	03.94→ 04.02		**386-OS**		**288-AR**		**030-FC**		
2.0 80 kW (109 PS) RFW (XU10J2U)	03.94→ 04.02		**386-OS**		**288-AR**	(AL)	**268-FP**		
2.0 4x4 80 kW (109 PS) RFW (XU10J2U)	10.96→ 01.02		**386-OS**		**288-AR**				
2.0 HDI 62 kW (84 PS) RHV (DW10TD)	11.01→ 04.02		**386-OS**		**288-AR**		**4291-FS**		
2.5 D 63 kW (86 PS) T9A (DJ5)	03.94→ 04.02						**030-FC**		
2.5 D 4x4 63 kW (86 PS) T9A (DJ5)	03.00→ 04.02						**030-FC**		
2.5 DT 4x4 76 kW (103 PS) THZ (DJ5T)	10.96→ 08.97				**288-AR**		**030-FC**		
2.5 TD 76 kW (103 PS) T8A (DJ5T)	03.94→ 04.02				**288-AR**		**030-FC**		
2.5 TDi 79 kW (107 PS) THX (DJ5TED)	12.96→ 11.00				**288-AR**	CAV Bosch	**030-FC** **075-FS**		
2.5 TDi 4x4 79 kW (107 PS) THX (DJ5TED)	03.00→ 11.00				**288-AR**	CAV Bosch	**030-FC** **075-FS**		
2.8 D 64 kW (87 PS) 8140.63 (F28D)	01.99→ 02.02				**288-AR**				
2.8 HDi 94 kW (128 PS) 8140.43S	09.00→ 04.02	→4006625 4006626→	**359-OS** **4069-OS**		**288-AR**		**4136-FX** **4291-FS**		
2.8 HDi 4x4 94 kW (128 PS) 8140.43S	09.00→ 04.02	→4006625 4006626→	**359-OS** **4069-OS**		**288-AR**		**4136-FX** **4291-FS**		
JUMPER Van (244)									
2.0 81-89 kW (110-121 PS) XU10J2	04.02→		**386-OS**		**288-AR**				
2.0 HDi 62 kW (84 PS) RHV (DW10UTD)	04.02→		**386-OS**		**288-AR**	→11.04 01.05→	**4291-FS** **4136-FX**		
2.0 bivalent 81-89 kW (110-121 PS) XU10J2	02.03→				**288-AR**				
2.2 HDi 74 kW (101 PS) 4HY (DW12UTED)	04.02→		**386-OS**		**288-AR**	→11.04 01.05→	**4291-FS** **4136-FX**		
2.3 HDi 93 kW (126 PS) F1AE0481T	08.08→				**288-AR**				
2.8 HDi 94 kW (128 PS) 8140.43S	04.02→				**288-AR**	→11.04	**4136-FX** **4291-FS**		

© MS Motorservice International GmbH 2021

See disclaimer on page 1

C

JUMPER Van (244)									
2.8 HDi 107 kW (145 PS) 8140.43N	05.04→	→4006625 4006626→	**359-OS** **4069-OS**		**288-AR**	→11.04 01.05→	**4291-FS** **4136-FX**		
2.8 HDi 4x4 94 kW (128 PS) 8140.43S	04.02→	→4006625 4006626→	**359-OS** **4069-OS**		**288-AR**	→11.04	**4136-FX** **4291-FS**		
JUMPY (U6U_)									
1.6 59-60 kW (80-81 PS) 220 A2.000	10.95→ 08.00		**386-OS**		**190-AP**	(P) 08.96→ (P), 08.96→	**032-FP** **632-FP** **523-FP** **623-FP**		
1.6 58 kW (79 PS) 1580 SPI	10.95→ 08.00				**190-AP**	(P)	**032-FP** **632-FP**		
1.9 D 50-53 kW (68-72 PS) D9B (XUD9A/U)	10.95→ 08.98		**386-OS**		**190-AP**		**262-FC**		
1.9 D 70 51-52 kW (69-70 PS) WJY (DW8B), WJZ (DW8)	04.98→ 11.03		**386-OS**		**190-AP**		**262-FC** **454-FX**		
1.9 TD 66-68 kW (90-92 PS) DHX (XUD9TF/BTF)	10.95→ 08.00		**386-OS**		**190-AP**		**262-FC**		
1.9 TD 66-68 kW (90-92 PS) D8B (XUD9TF)	04.96→ 11.03		**386-OS**		**190-AP**		**262-FC**		
2.0 88-105 kW (136-143 PS) RFN (EW10J4)	04.00→ 12.06		**386-OS**		**190-AP**	(P)	**523-FP** **623-FP**		
2.0 HDi 110 79-80 kW (107-109 PS) RHW (DW10ATED4)	03.00→ 10.06		**386-OS**		**190-AP**		**4018-FX**		
2.0 HDi 110 79-81 kW (107-110 PS) RHZ (DW10ATED)	03.00→ 10.06		**386-OS**		**190-AP**		**434-FX**		
2.0 HDi 95 69 kW (94 PS) RHX (DW10BTED)	10.99→ 10.06		**386-OS**		**190-AP**		**434-FX**		
2.0 i 16V 88-105 kW (136-143 PS) RFN (EW10J4)	03.00→ 10.06		**386-OS**		**190-AP**	(P)	**523-FP** **623-FP**		
JUMPY (VF7)									
1.6 HDi 90 16V 66 kW (90 PS) 9HU (DV6UTED4)	01.07→ 03.16	Euro 6 Euro 4 + 5	**4873-OX** **696-OX**		**4167-AP** **4561-AP**		**4129-FP** **4669-FP**		**4765-AC** **4220-ACC**
1.6 HDi 90 8V 66 kW (90 PS) 9HH (DV6DUM), 9HM (DV6UC)	01.07→ 03.16						**4129-FP** **4669-FP**		
2.0 HDi 120 79-88 kW (107-120 PS) RHK (DW10UTED4)	01.07→ 03.16		**695-OX**						**4765-AC**
2.0 HDi 125 94 kW (128 PS) AHZ (DW10CD)	07.11→ 03.16		**695-OX**				**4484-FX**		**4765-AC** **4220-ACC**
2.0 HDi 140 100-101 kW (136-138 PS) RHR (DW10BTED4)	01.07→ 03.16		**695-OX**						**4765-AC**
2.0 HDi 165 120 kW (163 PS) RHH (DW10CTED4)	07.10→ 03.16		**695-OX**				**4484-FX**		**4765-AC** **4220-ACC**
2.0 HDi 95 72 kW (98 PS) AHY (DW10CE)	07.11→ 03.16		**695-OX**				**4484-FX**		**4765-AC** **4220-ACC**
2.0 i 103-111 kW (140-151 PS) RFH (EW10A), RFJ (EW10A)	01.07→ 03.16		**386-OS**		**190-AP**	(P)	**523-FP** **623-FP**		**4220-ACC**
JUMPY Bus (V_)									
1.6 BlueHDi 115 85 kW (116 PS) BHX (DV6FCU)	04.16→	Euro 6	**4873-OX**				**4705-FX**		
1.6 BlueHDi 95 70 kW (95 PS) BHS (DV6FDU)	04.16→	Euro 6	**4873-OX**				**4705-FX**		

See disclaimer on page 1

© MS Motorservice International GmbH 2021

JUMPY Bus (V_)									
2.0 BlueHDi 120 90 kW (122 PS) AHK (DW10FE)	12.19→						**4705-FX**		
2.0 BlueHDi 150 110 kW (150 PS) AHX (DW10FD)	04.16→						**4705-FX**		
2.0 BlueHDi 180 130 kW (177 PS) AHH (DW10FC)	04.16→						**4705-FX**		
JUMPY Platform/Chassis									
1.6 HDi 90 16V 66 kW (90 PS) 9HU (DV6UTED4)	06.07→ 03.16						**4129-FP** **4669-FP**		
1.6 HDi 90 8V 66 kW (90 PS) 9HH (DV6DUM)	06.07→ 03.16						**4129-FP** **4669-FP**		
2.0 HDi 125 94 kW (128 PS) AHZ (DW10CD)	07.11→		**695-OX**						
JUMPY Platform/Chassis (BU_, BV_, BW_, BX_)									
1.9 TD 66-68 kW (90-92 PS) D8B (XUD9TE)	10.99→ 10.06		**386-OS**		**190-AP**		**262-FC**		
1.9 TD 51-52 kW (69-70 PS) WJY (DW8B)	11.00→ 10.06						**454-FX**		
2.0 88-105 kW (136-143 PS) RFN (EW10J4)	12.03→ 10.06		**386-OS**		**190-AP**	(P)	**523-FP** **623-FP**		
2.0 HDi 110 79-81 kW (107-110 PS) RHZ (DW10ATED), RHZ (DW10BTED), RHZ (DW10CTED)	12.03→ 10.06		**386-OS**		**190-AP**		**434-FX**		
2.0 HDi 110 80 kW (109 PS) RHZ (DW10BTED+), RHZ (DW10CTED+)	12.03→ 10.06		**386-OS**				**434-FX**		
2.0 HDi 110 16V 79-80 kW (107-109 PS) RHW (DW10ATED4)	12.03→ 10.06		**386-OS**		**190-AP**		**4018-FX**		
2.0 HDi 95 69 kW (94 PS) RHX (DW10BTED)	10.99→ 10.06		**386-OS**		**190-AP**		**434-FX**		
JUMPY Platform/Chassis (V_)									
1.6 BlueHDi 95 70 kW (95 PS) BHS (DV6FDU), BHV (DV6FDU)	09.16→	Euro 6	**4873-OX**				**4705-FX**		
2.0 BlueHDi 120 90 kW (122 PS) AHK (DW10FE)	09.16→						**4705-FX**		
JUMPY Van									
1.6 HDi 90 16V 66 kW (90 PS) 9HU (DV6UTED4)	01.07→ 03.16	Euro 6 Euro 4 + 5	**4873-OX** **696-OX**		**4167-AP** **4561-AP**		**4129-FP** **4669-FP**		**4765-AC** **4220-ACC**
1.6 HDi 90 8V 66 kW (90 PS) 9HH (DV6DUM), 9HM (DV6UC)	01.07→ 03.16						**4129-FP** **4669-FP**		
2.0 HDi 120 79-88 kW (107-120 PS) RHK (DW10UTED4)	01.07→ 03.16		**695-OX**						**4765-AC**
2.0 HDi 120 4x4 79-88 kW (107-120 PS) RHK (DW10UTED4)	01.10→ 03.16		**695-OX**						**4765-AC**
2.0 HDi 125 94 kW (128 PS) AHZ (DW10CD)	07.11→ 03.16		**695-OX**				**4484-FX**		**4765-AC** **4220-ACC**
2.0 HDi 125 4x4 94 kW (128 PS) AHZ (DW10CD)	07.11→ 03.16		**695-OX**						
2.0 HDi 140 100-101 kW (136-138 PS) RHR (DW10BTED4)	01.07→ 03.16		**695-OX**						**4765-AC**
2.0 HDi 165 120 kW (163 PS) RHH (DW10CTED4)	07.10→ 03.16		**695-OX**				**4484-FX**		**4765-AC** **4220-ACC**

© MS Motorservice International GmbH 2021

See disclaimer on page 1

C

JUMPY Van									
2.0 HDi 95 72 kW (98 PS) AHY (DW10CE)	07.11→ 03.16		**695-OX**				**4484-FX**		**4765-AC** **4220-ACC**
2.0 i 103 kW (140 PS) RFH (EW10A)	01.07→ 03.16		**386-OS**		**190-AP**	 (P)	**523-FP** **623-FP**		**4220-ACC**
JUMPY Van (BS_, BT_, BY_, BZ_)									
1.6 i 59-60 kW (80-81 PS) 220 A2.000	10.95→ 08.00		**386-OS**		**190-AP**	 (P) 08.96→ (P), 08.96→	**032-FP** **632-FP** **523-FP** **623-FP**		
1.6 i 58 kW (79 PS) 1580 SPI	10.95→ 08.00				**190-AP**	 (P)	**032-FP** **632-FP**		
1.9 D 50-53 kW (68-72 PS) D9B (XUD9A/U)	10.95→ 08.98		**386-OS**		**190-AP**		**262-FC**		
1.9 D 70 51-52 kW (69-70 PS) WJY (DW8B), WJZ (DW8)	04.98→ 10.06		**386-OS**		**190-AP**		**262-FC** **454-FX**		
1.9 DT	10.95→ 08.00		**386-OS**		**190-AP**		**262-FC**		
1.9 TD 66-68 kW (90-92 PS) DHX (XUD9TF/BTF)	10.95→ 08.00		**386-OS**		**190-AP**		**262-FC**		
2.0 HDi 110 79-81 kW (107-110 PS) RHZ (DW10ATED), RHZ (DW10BTED)	10.01→ 10.06		**386-OS**		**190-AP**		**434-FX**		
2.0 HDi 110 80 kW (109 PS) RHZ (DW10BTED+), RHZ (DW10CTED), RHZ (DW10CTED+)	10.01→ 10.06		**386-OS**				**434-FX**		
2.0 HDi 110 79-80 kW (107-109 PS) RHW (DW10ATED4)	01.02→ 10.06		**386-OS**		**190-AP**		**4018-FX**		
2.0 HDi 95 69 kW (94 PS) RHX (DW10BTED)	10.99→ 10.06		**386-OS**		**190-AP**		**434-FX**		
2.0 i 16V 88-105 kW (136-143 PS) RFN (EW10J4)	03.00→ 10.06		**386-OS**		**190-AP**	 (P)	**523-FP** **623-FP**		
JUMPY Van (V_)									
1.6 BlueHDi 115 85 kW (116 PS) BHX (DV6FCU)	04.16→	Euro 6	**4873-OX**				**4705-FX**		
1.6 BlueHDi 95 70 kW (95 PS) BHS (DV6FDU), BHV (DV6FDU)	04.16→	Euro 6	**4873-OX**				**4705-FX**		
2.0 BlueHDi 120 90 kW (122 PS) AHK (DW10FE)	04.16→						**4705-FX**		
2.0 BlueHDi 120 4x4 90 kW (122 PS) AHK (DW10FE)	04.16→						**4705-FX**		
2.0 BlueHDi 150 110 kW (150 PS) AHX (DW10FD)	04.16→						**4705-FX**		
2.0 BlueHDi 150 4x4 110 kW (150 PS) AHX (DW10FD)	04.16→						**4705-FX**		
2.0 BlueHDi 180 130 kW (177 PS) AHH (DW10FC), EHZ (DW10FDCU)	04.16→						**4705-FX**		
NEMO Box Body/MPV (AA_)									
1.3 BlueHDi 80 59-70 kW (80-95 PS) FHY (F13DTE6)	02.16→								**799-AC**
1.3 HDi 75 55 kW (75 PS) FHZ (F13DTE5)	10.10→		**4460-OX**						**799-AC**
1.4 54-59 kW (73-80 PS) KFV (TU3A)	02.08→		**695-OX**						**4769-AC** **799-AC**

See disclaimer on page 1

© MS Motorservice International GmbH 2021

NEMO Box Body/MPV (AA_)									
1.4 HDi 50 kW (68 PS) 8HS (DV4TED)	02.08→				**4012-AP**				**4769-AC** **799-AC**
SPACETOURER Bus (V_)									
1.6 BlueHDi 115 85 kW (116 PS) BHX (DV6FCU)	04.16→	Euro 6	**4873-OX**				**4705-FX**		
1.6 BlueHDi 95 70 kW (95 PS) BHS (DV6FDU), BHV (DV6FDU)	04.16→	Euro 6	**4873-OX**				**4705-FX**		
2.0 BlueHDi 120 90 kW (122 PS) AHK (DW10FE)	12.19→						**4705-FX**		
2.0 BlueHDi 150 110 kW (150 PS) AHX (DW10FD)	04.16→						**4705-FX**		
2.0 BlueHDi 150 4x4 110 kW (150 PS) AHX (DW10FD)	04.16→						**4705-FX**		
2.0 BlueHDi 180 130 kW (177 PS) AHH (DW10FC), EHZ (DW10FDCU)	04.16→						**4705-FX**		
XANTIA Estate Van (X2_)									
2.0 HDi 66 kW (90 PS) RHY (DW10TD)	06.99→ 04.03				**190-AP**				
XSARA Estate Van									
1.4 53-57 kW (72-77 PS) KFX (TU3JP)	09.00→ 03.05	4717578→	**695-OX**		**425-AP**				
1.9 D 51-52 kW (69-70 PS) WJZ (DW8)	06.99→ 08.05						**454-FX**		
2.0 HDi 66 kW (90 PS) RHY (DW10TD)	09.00→ 03.05	→mot. 8239	**386-OS**			Siemens, 06.01→	**434-FX** **448-FX**		
XSARA Hatchback Van (N3_)									
1.4 53-57 kW (72-77 PS) KFX (TU3JP)	05.98→ 10.04	4717578→	**695-OX**						
1.9 D 51-52 kW (69-70 PS) WJZ (DW8)	06.99→ 03.05						**454-FX**		
2.0 HDi 66 kW (90 PS) RHY (DW10TD)	09.00→ 03.05						**434-FX** **448-FX**		
ENGINE									
ENGINE 62-102 kW (84-139 PS) B20700, B20704, B20744, B22604, B22627, B22644							**032-FP**		

© MS Motorservice International GmbH 2021

See disclaimer on page 1

C2 (T11)									
1.4 56 kW (76 PS) TU3AF	10.06→ 12.14		**695-OX**						
1.6 78-83 kW (106-113 PS) N6A (TU5JP4)	10.06→ 12.14		**695-OX**						
C2 CROSS									
1.4 56 kW (76 PS) TU3AF	10.12→ 12.14		**695-OX**						
1.6 78-83 kW (106-113 PS) N6A (TU5JP4)	10.12→ 12.14		**695-OX**						
C3-XR									
1.6 T 120-123 kW (163-167 PS) 5G02 10UF01 (EP6FDTM	12.14→		**695-OX**						
C4 AIRCROSS									
1.6 350 THP 120-123 kW (163-167 PS) 5G02 10UF01 (EP6FDTM	09.18→		**695-OX**						
C4 L									
1.6 THP 120 kW (163 PS) 5F06 10FJBZ (EP6CDTM	12.12→ 12.15		**695-OX**		**4665-AP**				
1.6 THP 120-123 kW (163-167 PS) 5G02 10UF01 (EP6FDTM	08.15→		**695-OX**						
C4 SHIJIA									
1.6 THP 120-123 kW (163-167 PS) 5G02 10UF01 (EP6FDTM	11.15→		**695-OX**						
C5									
1.6 120-123 kW (163-167 PS) 5G02 10UF01 (EP6FDTM	05.14→		**695-OX**						
C5 AIRCROSS									
350 THP 120-123 kW (163-167 PS) 5G02 10UF01 (EP6FDTM	09.17→		**695-OX**						
ELYSEE Saloon									
1.6 86 kW (117 PS) NFP (EC5)	09.13→		**695-OX**						
1.6 CNG 86 kW (117 PS) NFP (EC5)	07.14→		**695-OX**						
XSARA PICASSO (N68)									
1.6 78-83 kW (106-113 PS) N6A (TU5JP4)	01.07→ 12.12		**695-OX**						

See disclaimer on page 1

© MS Motorservice International GmbH 2021

ARES									
546			**4602-OS**						
547			**4602-OS**						
547 ATX			**4602-OS**						
547 ATZ			**4602-OS**						
556			**4602-OS**						
557 ATX			**4602-OS**						
557 ATZ			**4602-OS**						
566			**4602-OS**						
567			**4602-OS**						
577			**4602-OS**						
616			**4602-OS**						
617			**4602-OS**						
617 ATZ			**4602-OS**						
656			**4602-OS**						
657			**4602-OS**						
696			**4602-OS**						
697			**4602-OS**						
697 ATZ			**4602-OS**						
816			**4602-OS**						
826			**4602-OS**						
836			**4602-OS**						
ARION									
510			**4602-OS**						
520			**4602-OS**						
530 96 kW (130 PS) 4045 HRT	01.12→					Parker-Racor System	**4144-FS**		
540 60 kW (82 PS) 4045 DF270	01.12→					Parker-Racor System	**4144-FS**		
610			**4602-OS**						
620 99 kW (135 PS) 6068 HRT	01.12→		**4602-OS**			Parker-Racor System	**4144-FS**		
620 C 88-171 kW (120-233 PS) 6068 TFM						Parker-Racor System	**4144-FS**		
630	01.12→		**4602-OS**			Parker-Racor System	**4144-FS**		
630 C 88-171 kW (120-233 PS) 6068 TFM						Parker-Racor System	**4144-FS**		
640 88-171 kW (120-233 PS) 6068 TFM	01.12→					Parker-Racor System	**4144-FS**		
AXION									
820 88-171 kW (120-233 PS) 6068 TFM	01.12→					Parker-Racor System	**4144-FS**		
AXOS									
310 54-75 kW (74-102 PS) 1104D-44T, 1104D-E44T			**264-OS**						
320 54-75 kW (74-102 PS) 1104D-44T, 1104D-E44T			**264-OS**						
330 56-89 kW (75-121 PS) 1104D-44TA, 1104D-E44T			**264-OS**						
340 56-89 kW (75-121 PS) 1104D-44TA, 1104D-E44T			**264-OS**						

© MS Motorservice International GmbH 2021

See disclaimer on page 1

C

CELTIS									
426			**4602-OS**						
436			**4602-OS**						
446			**4602-OS**						
456			**4602-OS**						
ERGOS									
436 2RM			**4602-OS**						
436 4RM			**4602-OS**						
446 2RM			**4602-OS**						
446 4RM			**4602-OS**						
456 2RM			**4602-OS**						
456 4RM			**4602-OS**						
466 2RM			**4602-OS**						
466 4RM			**4602-OS**						
JAGUAR									
830 250 kW (340 PS) OM 457.914					**4664-AR**				
850 250 kW (340 PS) OM 457.914					**4664-AR**				
870 250 kW (340 PS) OM 457.914					**4664-AR**				
890 350-440 kW (476-598 PS) OM 502 LA					**4664-AR**				
900 350-440 kW (476-598 PS) OM 502 LA					**4664-AR**		**4940-UX**		
980							**4940-UX**		
LEXION									
510 100-210 kW (136-286 PS) 3126 B, C 6.6					**4664-AR**				
580					**4664-AR**				
520 100-210 kW (136-286 PS) 3126 B, C 6.6					**4664-AR**				
530 162-298 kW (220-405 PS) 3126 B, C 9.3					**4664-AR**				
540 162-298 kW (220-405 PS) 3126 B, C 9.3					**4664-AR**				
540 C 100-203 kW (136-276 PS) C 6.6					**4664-AR**				
550 224-298 kW (305-405 PS) C 9.3					**4664-AR**				
560 282-386 kW (283-524 PS) C 13					**4664-AR**				
570 282-386 kW (283-524 PS) C 13					**4664-AR**				
570 C 282-386 kW (283-524 PS) C 13					**4664-AR**				
TUCANO									
320							**4940-UX**		
330							**4940-UX**		
340							**4940-UX**		
430							**4940-UX**		
440							**4940-UX**		
450							**4940-UX**		

See disclaimer on page 1

© MS Motorservice International GmbH 2021

XERION									
4000 240-315 kW (326-428 PS) OM 470 LA	01.13→						**4940-UX**		
5000 310-375 kW (421-510 PS) OM 471 LA	01.13→						**4940-UX**		

© MS Motorservice International GmbH 2021

See disclaimer on page 1

C

ENGINE									
ENGINE 54-1217 kW (72-2282 PS) 4 BT 3.9, 4 BTA 3.9, 4B 3.9 C, 6 B5.9, 6 BT5.9, 6 BTA-5.9, 6 BTAA, 6 C 8.3, 6 CT 8.3, 6 CTA 8.3, 6 CTAA 8.3, 6CTAA 8.3-C, 855 BC, B 3.9, B 4.5, B 5.9, C 8.3, C 8.3 - 210, C 8.3 - 260, C 8.3 - 280, C 8.3 - 290, G 8.3, GTA 8.3, ISB 4.5L, ISB 6.7L, ISB-135, ISB-150, ISB-170, ISB-185, ISB-220, ISB-250, ISB-275, ISB4-4H, ISB4-4L, ISB4-6H, ISB4-6L, ISBe-150, ISBe-250, ISBe4+ 205, ISBe4-140B, ISBe4-160B, ISBe4-185B, ISBe4-225, ISBe4-250B, ISBe4-285, ISBe4-300, ISC 8.3L, ISF 2.8L, ISF 3.8L, ISL 9, ISL e, ISM 425, N 855, N14-310E, N14-330E, N14-340, N14-350E, N14-370E, N14-370E MX, N14-380, N14-410, N14-410 MX, N14-410E, N14-430E, N14-435E, N14-435E MX, N14-460E, N14-460E MX, N14-500E, N14-525E, N60 ENTC 27, NH 230, NTA 400, NTA 855, NTA 855 (B), NTA 855 (A), NTA 855 (BC), NTAA 465, NTC 400, NTC-290, NTC-300, NTC-350, NTC-365, QSB3.9, QSB4.5, QSB5.9, QSB6.7, QSC8.3, QSK 23, QSK 45, QSK19, QSL 9, QST 30, V 28, VT 28, VT903, VTA 28, VTA 903									**4048-CS**
ENGINE 201-309 kW (273-420 PS) NT 855, QSM 11			**668-OS**						**4048-CS**

See disclaimer on page 1

© MS Motorservice International GmbH 2021

ATECA (KH7, KHP)									
2.0 TSI 4Drive 221 kW (300 PS) DNUE	09.18→				**4529-AP**				
FORMENTOR (KM7)									
1.5 TSI 110 kW (150 PS) DPCA	11.20→		**4678-OS**						

© MS Motorservice International GmbH 2021

See disclaimer on page 1

D

DOKKER MPV (KE_)									
1.2 TCe (KEM0, KEAY) 74-97 kW (101-132 PS) H5F 402, H5F 408	11.12→		**4717-OX**		**4722-AP**				**4721-AC** **4819-ACC**
1.5 dCi (KEAJ, KEAH) 55-66 kW (75-90 PS) K9K 612, K9K 626	11.12→		**4684-OS**		**4722-AP**		**4711-FX**		**4721-AC** **4819-ACC**
1.5 dCi / Blue dCi 75 (KEAJ, KEAH, KEJW) 55-85 kW (75-116 PS) K9K 612, K9K 626, K9K 872	11.12→		**4684-OS**		**4722-AP**		**4711-FX**		**4721-AC** **4819-ACC**
1.6 59-64 kW (80-87 PS) K7M 812, K7M 828	11.12→				**4722-AP**				**4721-AC** **4819-ACC**
1.6 75-84 kW (115 PS) H4M 738	04.15→				**4722-AP**				**4721-AC**
1.6 LPG 59-64 kW (80-87 PS) K7M 812, K7M 828	11.13→				**4722-AP**				**4721-AC**
1.6 LPG 75-84 kW (102-115 PS) H4M 740	04.15→				**4722-AP**				**4721-AC**
DUSTER									
1.6 D 4WD 40-41 kW (55-56 PS) F8M 700	03.88→ 12.93						**030-FC** **075-FS**		
DUSTER (HM_)									
1.0 LPG	01.19→							System Valeo	**4709-AC** **4825-ACC**
1.0 TCe 100 (HMMT) 74 kW (101 PS) H4D 450, H4D 460	01.19→							System Valeo	**4709-AC** **4825-ACC**
1.0 TCe 100 4x4 (HMMT) 74 kW (101 PS) H4D 450, H4D 460	01.19→							System Valeo	**4709-AC** **4825-ACC**
1.2 TCe 125 (HMMA) 74-97 kW (101-132 PS) H5F 408	10.17→							System Valeo	**4709-AC** **4825-ACC**
1.2 TCe 125 4x4 (HMMA) 92 kW (125 PS) H5F 410	10.17→							System Valeo	**4709-AC** **4825-ACC**
1.3 TCe 130 (HMMF) 75-110 kW (102-150 PS) H5H 470, H5H 480	01.19→							System Valeo	**4709-AC** **4825-ACC**
1.3 TCe 130 4x4 (HMMF) 75-110 kW (102-150 PS) H5H 470, H5H 480	01.19→							System Valeo	**4709-AC** **4825-ACC**
1.3 TCe 150 (HMM3) 75-110 kW (102-150 PS) H5H 470, H5H 480	01.19→							System Valeo	**4709-AC** **4825-ACC**
1.3 TCe 150 4x4 (HMM3) 75-110 kW (102-150 PS) H5H 470, H5H 480	01.19→							System Valeo	**4709-AC** **4825-ACC**
1.5 dCi 110 (HMAB) 66-81 kW (90-110 PS) K9K 656, K9K 667	10.17→							System Valeo	**4709-AC** **4825-ACC**
1.5 dCi 110 4x4 (HMAB) 80 kW (109 PS) K9K 658	10.17→							System Valeo	**4709-AC** **4825-ACC**
1.5 dCi 115 (HMAD) 55-85 kW (75-116 PS) K9K 872, K9K 874	10.17→							System Valeo	**4709-AC** **4825-ACC**

See disclaimer on page 1

© MS Motorservice International GmbH 2021

DUSTER (HM_)									
1.5 dCi 115 4x4 (HMAD) 55-85 kW (75-116 PS) K9K 872, K9K 874	10.17→							System Valeo	**4709-AC** **4825-ACC**
1.5 dCi 90 (HMAA) 66-81 kW (90-110 PS) K9K 656	10.17→							System Valeo	**4709-AC** **4825-ACC**
1.5 dCi 95 (HMAF) 55-85 kW (75-116 PS) K9K 872	10.17→							System Valeo	**4709-AC** **4825-ACC**
1.6 SCe 115 (HMM1) 75-84 kW (115 PS) H4M 738	10.17→							System Valeo	**4709-AC** **4825-ACC**
1.6 SCe 115 4x4 (HMM1) 75-84 kW (115 PS) H4M 738	10.17→							System Valeo	**4709-AC** **4825-ACC**
1.6 SCe 115 LPG (HMM1) 75-84 kW (102-115 PS) H4M 740	10.17→							System Valeo	**4709-AC** **4825-ACC**
2.0 16V 4x4	04.18→							System Valeo	**4709-AC** **4825-ACC**
DUSTER (HS_)									
1.2 TCe 125 74-97 kW (101-132 PS) H5F 404, H5F 408	10.13→ 01.18		**4717-OX**		**4722-AP**		**523-FP**		**4512-ACC**
1.2 TCe 125 4x4 92 kW (125 PS) H5F 410	06.15→ 01.18		**4717-OX**		**4722-AP**		**523-FP**		**4512-ACC**
1.5 dCi 63 kW (86 PS) K9K 796, K9K 830	04.10→ 01.18		**4044-OS**		**4133-AP**		**4278-FP**		**4512-ACC**
1.5 dCi 79 kW (107 PS) K9K 896	06.10→ 01.18		**4044-OS**		**4133-AP** **4681-AP**		**4278-FP**		**4512-ACC**
1.5 dCi 55-66 kW (75-90 PS) K9K 884, K9K 892	10.10→ 01.18		**4044-OS**		**4133-AP** **4681-AP**		**4278-FP**		**4512-ACC**
1.5 dCi 55-66 kW (75-90 PS) K9K 612	10.10→ 01.18		**4044-OS**		**4133-AP**		**4278-FP**		**4512-ACC**
1.5 dCi 80 kW (109 PS) K9K 856	08.13→ 01.18		**4044-OS**		**4133-AP** **4681-AP** **4722-AP**		**4278-FP**		**4512-ACC**
1.5 dCi 80-81 kW (109-110 PS) K9K 658, K9K 666, K9K 667, K9K 858	08.13→ 01.18		**4044-OS**		**4133-AP** **4722-AP**		**4278-FP**		**4512-ACC**
1.5 dCi 79-81 kW (107-110 PS) K9K 658, K9K 856, K9K 858, K9K 898	08.13→ 01.18				**4681-AP**		**4278-FP** **4711-FX**		**4512-ACC**
1.5 dCi 4x4 66-67 kW (90-91 PS) K9K 884, K9K 894	10.10→ 01.18		**4044-OS**		**4133-AP** **4681-AP**		**4278-FP**		**4512-ACC**
1.5 dCi 4x4 80 kW (109 PS) K9K 856, K9K 858	10.10→ 01.18		**4044-OS**		**4133-AP**		**4278-FP**		**4512-ACC**
1.5 dCi 4x4 79-81 kW (107-110 PS) K9K 898	10.10→ 01.18		**4044-OS**		**4133-AP** **4681-AP**		**4278-FP**		**4512-ACC**
1.5 dCi 4x4 79-81 kW (107-110 PS) K9K 658, K9K 856, K9K 898	08.13→ 01.18		**4044-OS**		**4133-AP**		**4278-FP**		**4512-ACC**
1.5 dCi 4x4 80 kW (109 PS) K9K 858	08.13→ 01.18		**4044-OS**		**4133-AP** **4681-AP**		**4278-FP**		**4512-ACC**
1.6 16V 77 kW (105 PS) K4M 690, K4M 696	04.10→ 01.18		**504-OS**		**431-AP**		**523-FP**		**4512-ACC**
1.6 16V 4x4 77 kW (105 PS) K4M 606	06.10→ 01.18		**504-OS**		**431-AP**		**523-FP**		**4512-ACC**

© MS Motorservice International GmbH 2021

See disclaimer on page 1

D

DUSTER (HS_)									
1.6 16V Hi-Flex 77 kW (105 PS) K4M 696	08.10→ 01.18		**504-OS**		**431-AP**		**523-FP**		**4512-ACC**
1.6 16V LPG 75-77 kW (102-105 PS) K4M 616, K4M 642	04.11→ 01.18		**504-OS**		**431-AP**		**523-FP**		**4512-ACC**
1.6 SCe 115 75-84 kW (115 PS) H4M 438, H4M 738	06.15→ 01.18				**4722-AP**		**523-FP**		**4512-ACC**
1.6 SCe 115 4x4 75-84 kW (115 PS) H4M 430, H4M 730, H4M 738	06.15→ 01.18				**4722-AP**		**523-FP**		**4512-ACC**
1.6 SCe 115 LPG 75-84 kW (102-115 PS) H4M 740	06.15→ 01.18				**4722-AP**		**523-FP**		**4512-ACC**
LODGY (JS_)									
1.2 TCe (JSAY, JSM0) 74-97 kW (101-132 PS) H5F 402, H5F 408	03.12→				**4722-AP**				**4721-AC** **4819-ACC**
1.5 dCi 55-66 kW (75-90 PS) K9K 612, K9K 626	03.12→		**4684-OS**		**4722-AP**		**4711-FX**		**4721-AC** **4819-ACC**
1.5 dCi 79-81 kW (107-110 PS) K9K 846	01.13→		**4684-OS**		**4722-AP**		**4711-FX**		**4721-AC** **4819-ACC**
1.5 dCi 79-81 kW (107-110 PS) K9K 666, K9K 846	06.15→				**4722-AP**		**4711-FX**		**4721-AC**
1.6 59-64 kW (80-87 PS) K7M 812, K7M 828	03.12→								**4721-AC** **4819-ACC**
1.6 LPG 59-64 kW (80-87 PS) K7M 812, K7M 828	11.13→								**4721-AC**
1.6 LPG 75-84 kW (102-115 PS) H4M 740	04.15→								**4721-AC**
1.6 SCe 100 75-84 kW (102-115 PS) H4M 740	06.15→				**4722-AP**				**4721-AC**
LOGAN (LS_)									
1.2 16V 54-55 kW (73-75 PS) D4F 732	02.06→		**906-OS**		**4081-AP**	(P)	**523-FP** **623-FP**		
1.2 16V LPG 53-55 kW (72-75 PS) D4F 734	02.06→				**4081-AP**				
1.4 (LSOA, LSOC, LSOE, LSOG) 55 kW (75 PS) K7J 710	09.04→		**504-OS**	01.12→	**988-AR** **4568-AP**	(P)	**523-FP** **623-FP**		
1.5 dCi (LS04) 55-66 kW (75-90 PS) K9K 892	05.10→ 12.12				**4681-AP**				
1.5 dCi (LS04) 55-66 kW (75-90 PS) K9K 892	05.10→				**4681-AP**		**4278-FP**		
1.5 dCi (LS0J, LS0Y) 48 kW (65 PS) K9K 790	09.05→	05.13→	**504-OS** **4684-OS**	(18)	**4114-AP** **4133-AP**	(24)	**4134-FP** **4182-FP** **4278-FP**		
1.5 dCi (LS0K) 50 kW (68 PS) K9K 792	01.06→ 12.12		**4684-OS** **504-OS**	(18)	**4114-AP** **4133-AP**	(24)	**4134-FP** **4182-FP** **4278-FP**		
1.5 dCi (LS0W) 63 kW (86 PS) K9K 796	09.07→ 12.11		**4684-OS** **504-OS**	(18)	**4114-AP** **4133-AP**	(24)	**4134-FP** **4182-FP** **4278-FP**		
1.6 (LSOB, LSOD, LSOF, LSOH) 64 kW (87 PS) K7M 710	09.04→		**504-OS**	01.12→	**988-AR** **4568-AP**	(P)	**523-FP** **623-FP**		

See disclaimer on page 1

© MS Motorservice International GmbH 2021

LOGAN (LS_)									
1.6 16V (LS09, LS0L, LS0M, LS0P, LS0V, LS18, LS1S, LS1V,... 77-82 kW (105-112 PS) K4M 690, K4M 694, K4M 696, K4M 697, K4M 698	02.06→		**504-OS**		**431-AP** 01.12→ **4568-AP**		**523-FP** (P) **623-FP**		
1.6 16V Flexifuel 77 kW (105 PS) K4M 696	07.10→				**431-AP**				
1.6 Bifuel 62-64 kW (84-87 PS) K7M 718	05.10→			→11.11	**988-AR**				
1.6 LPG 62-64 kW (84-87 PS) K7M 718	08.04→ 03.11				**988-AR**				
1.6 MPI 85 62 kW (84 PS) K7M 800	05.10→			→11.11	**988-AR**				
LOGAN II									
1.0 LPG 74 kW (101 PS) H4D 450, H4D 460	11.19→							System Valeo	**4709-AC** **4825-ACC**
1.0 SCe 75 54 kW (73 PS) B4D 400, B4D 401	01.17→							System Valeo	**4709-AC** **4825-ACC**
1.0 TCe 100 74 kW (101 PS) H4D 450, H4D 460	11.19→							System Valeo	**4709-AC** **4825-ACC**
1.2 54-55 kW (73-75 PS) D4F 732	10.12→		**4717-OX** **906-OS**		**4081-AP**		**523-FP** (P) **623-FP**	System Valeo System Valeo	**4709-AC** **4710-ACC** **4825-ACC**
1.2	05.15→		**4717-OX**		**4081-AP**			System Valeo System Valeo	**4709-AC** **4710-ACC** **4825-ACC**
1.2 LPG 53-55 kW (72-75 PS) D4F 734	10.12→				**4081-AP**			System Valeo System Valeo	**4709-AC** **4710-ACC** **4825-ACC**
1.2 LPG 53-55 kW (72-75 PS) D4F 734	02.13→				**4081-AP**			System Valeo	**4709-AC** **4825-ACC**
1.5 Blue dCi 95 (L8JL) 55-85 kW (75-116 PS) K9K 872	05.18→							System Valeo	**4709-AC** **4825-ACC**
1.5 dCi 55-66 kW (75-90 PS) K9K 612, K9K 626	10.12→				**4722-AP**		**4711-FX**	System Valeo System Valeo	**4709-AC** **4710-ACC** **4825-ACC**
1.5 dCi 55-63 kW (75-86 PS) K9K 830, K9K 838	01.13→				**4722-AP**		**4711-FX**	System Valeo System Valeo	**4709-AC** **4710-ACC** **4825-ACC**
1.5 dCi / **Blue dCi 75** 55-85 kW (75-116 PS) K9K 612, K9K 626, K9K 872	10.12→				**4722-AP**		**4711-FX**	System Valeo System Valeo	**4709-AC** **4710-ACC** **4825-ACC**

D

© MS Motorservice International GmbH 2021

See disclaimer on page 1

D

LOGAN II									
1.6 59-64 kW (80-87 PS) K7M 812	06.13→ 08.16							System Valeo	**4709-AC** **4825-ACC**
1.6 59-64 kW (80-87 PS) K7M 812	09.16→							System Valeo	**4709-AC** **4825-ACC**
1.6 16V 77 kW (105 PS) K4M 842	01.13→							System Valeo System Valeo	**4709-AC** **4710-ACC** **4825-ACC**
TCe 90 66 kW (90 PS) H4B 400, H4B 408	10.12→		**4717-OX**		**4722-AP**			System Valeo System Valeo	**4709-AC** **4710-ACC** **4825-ACC**
TCe 90 LPG 66 kW (90 PS) H4B 405, H4B 410	09.15→							System Valeo	**4709-AC** **4825-ACC**
LOGAN MCV (KS_)									
1.4 55 kW (75 PS) K7J 710	02.07→		**504-OS**		**988-AR** 01.12→ **4568-AP**		**523-FP** (P) **623-FP**		
1.5 dCi (KS04) 55-66 kW (75-90 PS) K9K 892	05.10→ 06.13				**4681-AP**				
1.5 dCi (KS04) 55-66 kW (75-90 PS) K9K 892	05.10→	05.13→	**4044-OS** **4684-OS**		**4681-AP**		**4134-FP** **4182-FP** **4278-FP**		
1.5 dCi (KS0K) 50 kW (68 PS) K9K 792	02.07→	05.13→	**504-OS** **4684-OS**	(18)	**4114-AP** **4133-AP**		**4134-FP** **4182-FP** **4278-FP**		
1.5 dCi (KS0W) 63 kW (86 PS) K9K 796	09.07→ 12.12		**4684-OS** **504-OS**	(18)	**4114-AP** **4133-AP**		**4134-FP** **4182-FP** **4278-FP**		
1.6 64 kW (87 PS) K7M 710	02.07→		**504-OS**		**988-AR** 01.12→ **4568-AP**		**523-FP** (P) **623-FP**		
1.6 16V (KS0L, KS0M, KS0P, KS1S) 77-82 kW (105-112 PS) K4M 690, K4M 696, K4M 697	02.07→		**504-OS**		**431-AP** 01.12→ **4568-AP**		**523-FP** (P) **623-FP**		
1.6 16V Hi-Flex 77 kW (105 PS) K4M 690	11.09→		**504-OS**		**431-AP** 01.12→ **4568-AP**		**523-FP** (P) **623-FP**		
1.6 Bifuel 64 kW (87 PS) K7M 710	11.08→		**504-OS**		**988-AR** 01.12→ **4568-AP**		**523-FP** (P) **623-FP**		
1.6 Bifuel 62-64 kW (84-87 PS) K7M 718	05.10→			→11.11	**988-AR**				
1.6 MPI 85 62 kW (84 PS) K7M 800	05.10→		**504-OS**		**988-AR** 01.12→ **4568-AP**		**523-FP** (P) **623-FP**		
LOGAN MCV II									
1.2 54-55 kW (73-75 PS) D4F 732	02.13→		**4717-OX**		**4081-AP**				
1.2 54-55 kW (73-75 PS) D4F 732	05.15→		**4717-OX**		**4081-AP**				
1.2 LPG 53-55 kW (72-75 PS) D4F 734	02.13→				**4081-AP**				

See disclaimer on page 1

© MS Motorservice International GmbH 2021

LOGAN MCV II									
1.2 LPG 53-55 kW (72-75 PS) D4F 734	02.13→				**4081-AP**				
TCe 90 66 kW (90 PS) H4B 400, H4B 408	02.13→		**4717-OX**						
TCe 90 LPG 66 kW (90 PS) H4B 405, H4B 410	09.15→		**4717-OX**						
LOGAN Pickup (US_)									
1.4 55 kW (75 PS) K7J 710	01.09→		**504-OS**		**988-AR** 01.12→ **4568-AP**		**523-FP** (P) **623-FP**		
1.5 dCi 55-66 kW (75-90 PS) K9K 892	05.10→	05.13→	**4044-OS** **4684-OS**		**4681-AP**	(24)	**4134-FP** **4182-FP** **4278-FP**		
1.5 dCi 55-66 kW (75-90 PS) K9K 892	05.10→	05.13→	**4044-OS** **4684-OS**		**4681-AP**	(24)	**4134-FP** **4182-FP** **4278-FP**		
1.5 dCi (US00, US0J, US0Y) 48 kW (65 PS) K9K 794	04.08→ 12.12			(18)	**4114-AP** **4133-AP**		**4134-FP** **4182-FP** **4278-FP**		
1.5 dCi (US0K) 50 kW (68 PS) K9K 792	03.08→	05.13→	**504-OS** **4684-OS**	(18)	**4114-AP** **4133-AP**	(24)	**4134-FP** **4182-FP** **4278-FP**		
1.5 dCi (US0W) 63 kW (86 PS) K9K 796	03.08→	05.13→	**504-OS** **4684-OS**	(18)	**4114-AP** **4133-AP**	(24)	**4134-FP** **4182-FP** **4278-FP**		
1.6 64 kW (87 PS) K7M 710	03.08→		**504-OS**		**988-AR** 01.12→ **4568-AP**		**523-FP** (P) **623-FP**		
1.6 16V (US1Y) 77 kW (105 PS) K4M 690	01.10→ 08.13				**431-AP**				
1.6 Bifuel 62 kW (84 PS) K7M 800	05.10→			→11.11	**988-AR**				
1.6 MPI 85 62 kW (84 PS) K7M 800	05.10→		**504-OS**		**988-AR** 01.12→ **4568-AP**		**523-FP** (P) **623-FP**		
NOVA									
1.4 48 kW (65 PS) C2J	04.96→ 03.01						**074-FP**		
1.6 53 kW (72 PS) XUJ	04.96→ 03.03						**074-FP**		
PICK UP									
1.9 D 45-47 kW (61-64 PS) 870, F8Q 636	01.04→ 12.06						**437-FC**		
SANDERO									
1.2 16V 54-55 kW (73-75 PS) D4F 732	11.08→		**906-OS**		**4081-AP**		**523-FP**		
1.2 16V LPG 54-55 kW (73-75 PS) D4F 732	11.08→		**906-OS**		**4081-AP**		**523-FP**		
1.4 55 kW (75 PS) K7J 710	06.08→		**504-OS**		**988-AR**		**523-FP**		
1.4 MPI LPG 53-55 kW (72-75 PS) K7J 714	01.09→		**504-OS**		**988-AR**		**523-FP**		
1.5 dCi 50 kW (68 PS) K9K 792	11.08→	05.13→	**504-OS** **4684-OS**	(18)	**4114-AP** **4133-AP**		**4134-FP** **4278-FP**		

© MS Motorservice International GmbH 2021

See disclaimer on page 1

D

SANDERO									
1.5 dCi 63 kW (86 PS) K9K 796	11.08→	05.13→	**4044-OS** **4684-OS**	(18)	**4114-AP** **4133-AP**		**4134-FP** **4278-FP**		
1.5 dCi 48 kW (65 PS) K9K 790	11.08→			(18)	**4114-AP** **4133-AP**		**4134-FP** **4182-FP** **4278-FP**		
1.5 dCi 55-66 kW (75-90 PS) K9K 892	05.10→	05.13→	**4044-OS** **4684-OS**		**4681-AP**		**4134-FP** **4278-FP**		
1.5 dCi 55-66 kW (75-90 PS) K9K 892	05.10→	05.13→	**4044-OS** **4684-OS**		**4681-AP**		**4134-FP** **4278-FP**		
1.6 64 kW (87 PS) K7M 710	06.08→		**504-OS**		**988-AR**	(P)	**523-FP** **623-FP**		
1.6 16V 77 kW (105 PS) K4M 690, K4M 694	07.11→				**431-AP**				
1.6 16V Bifuel 77 kW (105 PS) K4M 690, K4M 694, K4M 696	01.11→				**431-AP**				
1.6 LPG 62-64 kW (84-87 PS) K7M 718	06.08→ 12.12			→10.11	**988-AR**				
1.6 LPG 60-62 kW (82-84 PS) K7M 818	05.10→ 10.12			→10.11	**988-AR**				
1.6 LPG (BS03) 60-62 kW (82-84 PS) K7M 818	01.11→ 12.12			→10.11	**988-AR**				
1.6 MPI 85 62 kW (84 PS) K7M 800	05.10→		**504-OS**		**988-AR**	(P)	**523-FP** **623-FP**		
SANDERO II									
1.0 LPG 74 kW (101 PS) H4D 450, H4D 460	11.19→							System Valeo	**4709-AC** **4825-ACC**
1.0 SCe 75 54 kW (73 PS) B4D 400, B4D 401	12.16→							System Valeo	**4709-AC** **4825-ACC**
1.0 TCE 90 GPF	12.19→ 12.19							System Valeo	**4709-AC**
1.0 TCe 100 74 kW (101 PS) H4D 450, H4D 460	11.19→							System Valeo	**4709-AC** **4825-ACC**
1.2 54-55 kW (73-75 PS) D4F 732	10.12→		**906-OS**		**4081-AP**		**523-FP**	System Valeo System Valeo	**4709-AC** **4710-ACC** **4825-ACC**
1.2 54-55 kW (73-75 PS) D4F 732	05.15→				**4081-AP**			System Valeo System Valeo	**4709-AC** **4710-ACC** **4825-ACC**
1.2 LPG 53-55 kW (72-75 PS) D4F 734	10.12→				**4081-AP**			System Valeo System Valeo	**4709-AC** **4710-ACC** **4825-ACC**
1.5 Blue dCi 95 (B8JL) 55-85 kW (75-116 PS) K9K 872	08.18→							System Valeo	**4709-AC** **4825-ACC**

See disclaimer on page 1

© MS Motorservice International GmbH 2021

SANDERO II									
1.5 dCi 55-66 kW (75-90 PS) K9K 612, K9K 626	10.12→				**4722-AP**		**4711-FX**	System Valeo System Valeo	**4709-AC** **4710-ACC** **4825-ACC**
1.5 dCi 63 kW (86 PS) K9K 830	01.13→				**4722-AP**		**4711-FX**	System Valeo System Valeo	**4709-AC** **4710-ACC** **4825-ACC**
1.5 dCi 75 / **Blue dCi 75 (B8JW, B8M4, B8AH, B8M7, B8M6)** 55-85 kW (75-116 PS) K9K 612, K9K 626, K9K 838, K9K 872	10.12→				**4722-AP**		**4711-FX**	System Valeo System Valeo	**4709-AC** **4710-ACC** **4825-ACC**
1.6 59-64 kW (80-87 PS) K7M 812	11.12→							System Valeo System Valeo	**4709-AC** **4710-ACC** **4825-ACC**
1.6 59-64 kW (80-87 PS) K7M 812	09.16→							System Valeo	**4709-AC** **4825-ACC**
TCe 90 66 kW (90 PS) H4B 400	10.12→				**4722-AP**			System Valeo System Valeo	**4709-AC** **4710-ACC** **4825-ACC**
TCe 90 LPG 66 kW (90 PS) H4B 410	09.15→				**4722-AP**			System Valeo System Valeo	**4709-AC** **4710-ACC** **4825-ACC**
SOLENZA (B41_)									
1.4 (B41A, B41B, B41C) 55 kW (75 PS) E7J 262	02.03→ 10.05		**504-OS**		**988-AR**	(P)	**523-FP** **623-FP**		
1.9 D (B41E, B41F, B41G) 45-47 kW (61-64 PS) F8Q 636	02.03→		**504-OS**			Bosch	**437-FC**		
SUPERNOVA									
1.4 55 kW (75 PS) E7J 262	04.00→ 03.03		**504-OS**		**988-AR**	(P)	**523-FP** **623-FP**		
DOKKER Express Box Body/MPV									
1.2 TCe 115 (FEAY) 74-97 kW (101-132 PS) H5F 408	07.15→		**4717-OX**		**4722-AP**				**4721-AC**
1.2 TCe 115 (FEM0) 84-85 kW (115-116 PS) H5F 402	12.12→		**4717-OX**		**4722-AP**				**4721-AC** **4819-ACC**
1.5 dCi (FEAJ) 55-66 kW (75-90 PS) K9K 612, K9K 626	12.12→		**4684-OS**		**4722-AP**		**4711-FX**		**4721-AC** **4819-ACC**
1.5 dCi 75 / **Blue dCi 75 (FEJW, FEAH)** 55-85 kW (75-116 PS) K9K 612, K9K 626, K9K 872	12.12→		**4684-OS**		**4722-AP**		**4711-FX**		**4721-AC** **4819-ACC**
1.6 59-64 kW (80-87 PS) K7M 812, K7M 828	12.12→				**4722-AP**				**4721-AC** **4819-ACC**

© MS Motorservice International GmbH 2021

See disclaimer on page 1

D

DOKKER Express Box Body/MPV									
1.6 75-84 kW (115 PS) H4M 738	04.15→				**4722-AP**				**4721-AC**
1.6 LPG 59-64 kW (80-87 PS) K7M 812, K7M 828	11.13→				**4722-AP**				**4721-AC**
1.6 LPG 75-84 kW (102-115 PS) H4M 740	04.15→				**4722-AP**				**4721-AC**
DUSTER SUV Van									
1.2 TCe 125 4x4 92 kW (125 PS) H5F 404	10.13→		**4717-OX**		**4722-AP**		**523-FP**		**4512-ACC**
1.5 dCi 55-66 kW (75-90 PS) K9K 884, K9K 892	04.11→				**4681-AP**		**4278-FP** **4711-FX**		**4512-ACC**
1.5 dCi 80-81 kW (109-110 PS) K9K 666, K9K 856	04.13→				**4681-AP**		**4278-FP** **4711-FX**		**4512-ACC**
1.5 dCi 4x4 66-67 kW (90-91 PS) K9K 884, K9K 894	04.11→				**4681-AP**		**4278-FP** **4711-FX**		**4512-ACC**
1.5 dCi 4x4 80 kW (109 PS) K9K 658, K9K 858	04.13→				**4681-AP**		**4278-FP** **4711-FX**		**4512-ACC**
1.6 16V 77 kW (105 PS) K4M 606, K4M 690, K4M 694, K4M 696, K4M 842	04.11→								**4512-ACC**
1.6 16V 4x4 77 kW (105 PS) K4M 606	04.11→				**431-AP**		**523-FP**		**4512-ACC**
1.6 16V Hi-Flex 77 kW (105 PS) K4M 696	04.11→				**431-AP**		**523-FP**		**4512-ACC**
1.6 SCe 115 75-84 kW (115 PS) H4M 738	06.15→				**4722-AP**		**523-FP**		**4512-ACC**
1.6 SCe 115 4x4 75-84 kW (115 PS) H4M 738	06.15→				**4722-AP**		**523-FP**		**4512-ACC**
LOGAN EXPRESS (FS_)									
1.4 55 kW (75 PS) K7J 710	03.09→		**504-OS**		**988-AR** 01.12→ **4568-AP**		**523-FP** (P) **623-FP**		
1.5 dCi 55-66 kW (75-90 PS) K9K 892	05.10→	05.13→	**4044-OS** **4684-OS**		**4681-AP**	(24)	**4134-FP** **4182-FP** **4278-FP**		
1.5 dCi 55-66 kW (75-90 PS) K9K 892	05.10→	05.13→	**4044-OS** **4684-OS**		**4681-AP**	(24)	**4134-FP** **4182-FP** **4278-FP**		
1.5 dCi (FS0K) 50 kW (68 PS) K9K 792	03.09→	05.13→	**504-OS** **4684-OS**	(18)	**4114-AP** **4133-AP**	(24)	**4134-FP** **4182-FP** **4278-FP**		
1.5 dCi (FS0W) 63 kW (86 PS) K9K 796	03.09→	05.13→	**504-OS** **4684-OS**	(18)	**4114-AP** **4133-AP**	(24)	**4134-FP** **4182-FP** **4278-FP**		
1.6 64 kW (87 PS) K7M 710	03.09→		**504-OS**		**988-AR** 01.12→ **4568-AP**		**523-FP** (P) **623-FP**		
1.6 LPG 60-62 kW (82-84 PS) K7M 818	05.10→ 12.12			→11.11	**988-AR**				
1.6 MPI 85 62 kW (84 PS) K7M 800	05.10→		**504-OS**		**988-AR** 01.12→ **4568-AP**		**523-FP** (P) **623-FP**		

See disclaimer on page 1

© MS Motorservice International GmbH 2021

CIELO									
1.5 66 kW (90 PS) V15L	06.94→ 07.98		**100-OS**						
1.5 52-63 kW (71-86 PS) Y15L	04.95→ 07.97		**100-OS**						
ESPERO (KLEJ)									
1.5 55 kW (75 PS) A15F	10.97→ 08.99		**100-OS**						
1.5 16V 65-70 kW (88-95 PS) A15MF	10.93→ 09.94		**100-OS**						
1.5 16V 65-70 kW (88-95 PS) A15MF	02.95→ 06.99		**100-OS**						
1.8 66-76 kW (90-103 PS) C18LE	02.95→ 09.99		**100-OS**						
1.8 66-76 kW (90-103 PS) C18LE	02.95→ 06.99		**100-OS**						
2.0 74 kW (101 PS) C20LZ	10.91→ 09.93		**100-OS**						
2.0 72-85 kW (98-116 PS) C20LE	10.93→ 09.94		**100-OS**						
2.0 72-85 kW (98-116 PS) C20LE	02.95→ 06.99		**100-OS**						
EVANDA (KLAL)									
2.0 85-98 kW (121-133 PS) X 20 SED	08.02→		**100-OS**			Bitte Abmessungen beachten	**4506-FP**		
GENTRA Saloon									
1.5 79 kW (107 PS) B 15 D2	06.13→		**4957-OS**						
KALOS (KLAS)									
1.2 53-56 kW (72-76 PS) B12S3	04.03→				**4944-AP**				
1.4 61 kW (83 PS) F14S3	09.02→				**4944-AP**				
1.4 16V 69-70 kW (94-95 PS) F14D3	04.03→				**4944-AP**				
1.5 62 kW (84 PS) LV8(91CUL4)	11.02→ 12.04				**4944-AP**				
1.6 78 kW (106 PS) F16S4	02.03→				**4944-AP**				
KALOS Saloon (KLAS)									
1.4 61 kW (83 PS) F14S3	11.02→ 12.04				**4944-AP**				
1.4 69-70 kW (94-95 PS) F14D3	05.03→ 12.04				**4944-AP**				
1.5 62 kW (84 PS) F15S	11.02→ 12.04				**4944-AP**				
KORANDO (KJ)									
2.0 16V	02.99→		**227-OX**						
2.3 103-110 kW (140-150 PS) M 161.970	01.99→		**227-OX**						
2.9 D 72-73 kW (98-99 PS) MB-OM 662	01.99→				**169-AP**		**158-FS**		
2.9 D	02.99→						**158-FS**		
2.9 TD 88-95 kW (120-129 PS) MB-OM 601 29TD	01.99→		**136-OC**				**158-FS**		

D

© MS Motorservice International GmbH 2021

See disclaimer on page 1

D

KORANDO (KJ)									
2.9 TD	02.99→						**158-FS**		
3.2 4x4 154-156 kW (209-212 PS) M 104.995	01.99→		**227-OX**						
KORANDO Cabrio (KJ)									
2.0 16V 94 kW (128 PS) M 161.950	02.99→		**227-OX**		**192-AP**				
2.3 103-110 kW (140-150 PS) M 161.970	02.99→		**227-OX**						
2.9 D 72-73 kW (98-99 PS) MB-OM 662	02.99→				**169-AP**		**158-FS**		
2.9 TD 88-95 kW (120-129 PS) MB-OM 601 29TD	02.99→		**136-OC**				**158-FS**		
LACETTI Hatchback (KLAN)									
1.6 77-80 kW (105-109 PS) F16D3	02.04→		**100-OS**						
LANOS (KLAT)									
1.3 55 kW (75 PS) L13(82CUL4)	05.97→		**100-OS**			Bitte Abmessungen beachten	**4506-FP**		
1.5 62-73 kW (84-99 PS) LX6(91CUL4)	05.97→		**100-OS**			Bitte Abmessungen beachten	**4506-FP**		
1.5 73-81 kW (99-110 PS) L43(91CUL4)	10.97→ 06.99		**100-OS**			Bitte Abmessungen beachten	**4506-FP**		
1.6 16V 76-78 kW (103-106 PS) L44(98CUL4)	05.97→		**100-OS**			Bitte Abmessungen beachten	**4506-FP**		
LANOS Saloon (KLAT)									
1.3 55 kW (75 PS) L13(82CUL4)	05.97→		**100-OS**			Bitte Abmessungen beachten	**4506-FP**		
1.5 62-73 kW (84-99 PS) LX6(91CUL4)	05.97→		**100-OS**			Bitte Abmessungen beachten	**4506-FP**		
1.6 16V 76-78 kW (103-106 PS) L44(98CUL4)	02.97→		**100-OS**			Bitte Abmessungen beachten	**4506-FP**		
LEGANZA									
1.8i 16V 100-101 kW (136-137 PS) D-TEC 18, E-TEC 18	03.97→ 12.02		**847-OS**						
2.0i 85 kW (116 PS) E-TEC 20	03.97→ 12.02					Bitte Abmessungen beachten	**4506-FP**		
LEGANZA (KLAV)									
2.0 16V 85-98 kW (121-133 PS) X 20 SED	06.97→ 12.02		**100-OS**			Bitte Abmessungen beachten	**4506-FP**		
2.0 16V 93-133 kW (126-181 PS) T20SED	07.00→ 04.04		**100-OS**			Bitte Abmessungen beachten	**4506-FP**		
2.2 16V 100 kW (136 PS) T22SED	04.99→ 12.02		**100-OS**			(AL) (ST), Bitte Abmessungen beachten	**268-FP** **643-FP**		
MATIZ (M100, M150)									
0.8 27-38 kW (44-52 PS) F8CV	09.98→				**4960-AP**	Bitte Abmessungen beachten	**4506-FP**		

See disclaimer on page 1

© MS Motorservice International GmbH 2021

MATIZ (M100, M150)									
1.0 47 kW (64 PS) B10S	01.03→		**847-OS**		**4960-AP**	Bitte Abmessungen beachten	**4506-FP**		
1.0 47 kW (64 PS) B10S	04.03→ 12.04				**4960-AP**				
MUSSO (FJ)									
2.2 TD	09.99→						**158-FS**		
2.3 103-110 kW (140-150 PS) M 111.970	01.99→		**227-OX**						
2.9 D	01.99→ 10.99						**158-FS**		
2.9 D 4x4 72-73 kW (98-99 PS) MB-OM 662	01.99→ 09.99				**169-AP**		**158-FS**		
2.9 TD	01.99→						**158-FS**		
2.9 TD 4x4 88 kW (120 PS) OM662LA	01.99→		**136-OC**				**158-FS**		
3.2 4x4 162 kW (220 PS) M 104.992	01.99→		**227-OX**						
NEW PRINCE									
1.8i	04.96→ 02.97		**100-OS**						
1.8i 16V 100-101 kW (136-137 PS) D-TEC 18	04.96→ 02.97		**100-OS**						
NEXIA									
1.5 (08, 68) 44-59 kW (55-80 PS) G15MF	08.96→ 08.97		**100-OS**						
1.5 (08, 68) 44-59 kW (55-80 PS) G15MF	08.96→ 08.97		**100-OS**						
1.5 (08, 68) 44-59 kW (55-80 PS) G15MF	08.96→ 08.97		**100-OS**						
1.5 16V (08, 68) 65-70 kW (88-95 PS) A15MF	02.95→ 08.97		**100-OS**						
NEXIA Saloon									
1.5 (19) 44-59 kW (55-80 PS) G15MF	08.96→ 08.97		**100-OS**						
1.5 (19) 44-59 kW (55-80 PS) G15MF	08.96→ 08.97		**100-OS**						
1.5 (19) 44-59 kW (55-80 PS) G15MF	08.96→ 08.97		**100-OS**						
1.5 16V (19) 65-70 kW (88-95 PS) A15MF	02.95→ 08.97		**100-OS**						
NUBIRA (J100)									
1.6 66-85 kW (90-106 PS) A16DMS	08.02→ 07.03		**100-OS**			Bitte Abmessungen beachten	**4506-FP**		
1.6 16V 66-85 kW (90-106 PS) A16DMS	05.97→ 05.99		**100-OS**			Bitte Abmessungen beachten	**4506-FP**		
2.0 16V 98 kW (133 PS) Z20L	05.97→		**100-OS**			Bitte Abmessungen beachten	**4506-FP**		
NUBIRA (J150)									
1.5i 16V 74-79 kW (101-107 PS) E-TEC 15	03.99→ 11.02		**100-OS**						

D

© MS Motorservice International GmbH 2021

See disclaimer on page 1

D

NUBIRA Saloon (J100)									
1.6 16V 66-85 kW (90-106 PS) A16DMS	05.97→ 05.99		**100-OS**			Bitte Abmessungen beachten	**4506-FP**		
1.6 16V 66-85 kW (90-106 PS) A16DMS	07.00→		**100-OS**			Bitte Abmessungen beachten	**4506-FP**		
2.0 81 kW (110 PS) C20SED	06.99→ 07.03		**100-OS**			Bitte Abmessungen beachten	**4506-FP**		
2.0 16V 85-98 kW (121-133 PS) X 20 SED	05.97→		**100-OS**			Bitte Abmessungen beachten	**4506-FP**		
2.0 16V 93-133 kW (126-181 PS) T20SED	12.00→		**100-OS**			Bitte Abmessungen beachten	**4506-FP**		
NUBIRA Saloon (J200)									
1.4 69-70 kW (94-95 PS) F14D3	10.03→ 12.04		**100-OS**			Bitte Abmessungen beachten	**4506-FP**		
1.8 89-90 kW (121-122 PS) T18SED	07.03→		**100-OS**			Bitte Abmessungen beachten	**4506-FP**		
NUBIRA Wagon (J100)									
1.6 16V 66-85 kW (90-106 PS) A16DMS	05.97→ 05.99		**100-OS**			Bitte Abmessungen beachten	**4506-FP**		
1.6 16V 66-85 kW (90-106 PS) A16DMS	12.00→		**100-OS**			Bitte Abmessungen beachten	**4506-FP**		
2.0 16V 85-98 kW (121-133 PS) X 20 SED	05.97→		**100-OS**			Bitte Abmessungen beachten	**4506-FP**		
NUBIRA Wagon (J200)									
1.8 89-90 kW (121-122 PS) T18SED	07.03→		**100-OS**			Bitte Abmessungen beachten	**4506-FP**		
PRINCE (J19)									
1.8 66-76 kW (90-103 PS) C18LE	08.93→ 08.98		**100-OS**						
2.0 81 kW (110 PS) C20SE	08.91→ 08.98		**100-OS**						
2.0 100 kW (136 PS) X 20 XEV	08.93→ 08.98		**100-OS**						
2.0 72-85 kW (98-116 PS) C 20 NED, C20LE	08.94→ 12.98		**100-OS**						
2.0i 16V	01.96→ 03.96		**100-OS**						
2.2i 16V	01.96→		**100-OS**						
REXTON (GAB_)									
3.2 V6 162 kW (220 PS) M 162.992	04.02→		**227-OX**						
REZZO (U100)									
1.6 66-85 kW (90-106 PS) A16DMS	09.00→		**100-OS**			Bitte Abmessungen beachten	**4506-FP**		
1.8 72-74 kW (98-101 PS) F18S2	09.00→		**100-OS**			Bitte Abmessungen beachten	**4506-FP**		
1.8 67 kW (91 PS) F18D2	09.00→		**100-OS**			Bitte Abmessungen beachten	**4506-FP**		

See disclaimer on page 1

© MS Motorservice International GmbH 2021

REZZO (U100)									
2.0 85-98 kW (121-133 PS) X 20 SED	09.01→ 12.04		**100-OS**			Bitte Abmessungen beachten	**4506-FP**		
2.0i 16V 89-96 kW (121-131 PS) L88	09.00→ 01.05		**100-OS**			Bitte Abmessungen beachten	**4506-FP**		
TACUMA									
1.6i 16V 66-85 kW (90-106 PS) A16DMS	09.00→ 01.05		**100-OS**			Bitte Abmessungen beachten	**4506-FP**		
1.8i 67 kW (91 PS) F18D2	09.00→ 01.05		**100-OS**			Bitte Abmessungen beachten	**4506-FP**		
2.0i 77 kW (105 PS) 2.0 L 77 kW	01.00→ 01.05		**100-OS**			Bitte Abmessungen beachten	**4506-FP**		
2.0i 16V 89-96 kW (121-131 PS) L88	09.00→ 01.05		**100-OS**			Bitte Abmessungen beachten	**4506-FP**		
TICO (KLY3)									
0.8 35 kW (48 PS) F8C	02.95→ 12.00						**074-FP**		
0.8 27-38 kW (44-52 PS) F8CV	01.96→ 12.00						**074-FP**		

D

© MS Motorservice International GmbH 2021

See disclaimer on page 1

D

400 Platform/Chassis									
2.5 TD 71 kW (96 PS) ET 70	04.89→ 01.97						**031-FC** **075-FS**		
400-Serie Bus									
2.5 TD 71 kW (96 PS) ET 70	04.89→ 01.97						**031-FC** **075-FS**		
400-Serie Van									
428-435 2.5 D 53 kW (72 PS) BN 52, EN 55	04.89→ 08.93		**386-OS**			CAV	**031-FC**		
428-435 2.5 TD 71 kW (96 PS) ET 70	04.89→ 08.93		**386-OS**			CAV	**031-FC**		
45									
45.220 162 kW (220 PS) CE 162 C	01.02→						**4124-FS**		
FA 45.120-035 85 kW (116 PS) CD 85	05.91→ 93		**669-OS**					(LH)	**044-OH** **305-AD**
FA 45.120-06 85 kW (116 PS) CD 85	05.91→ 12.00		**669-OS**					(LH)	**044-OH** **305-AD**
FA 45.130 B06,FA 45.130 C06 97 kW (132 PS) CT 97	05.91→ 12.00		**669-OS**					(LH)	**044-OH** **305-AD**
FA 45.130 B06,FA 45.130 C06 97 kW (132 PS) CS 97 M	11.95→ 12.00		**669-OS**			01.01→	**4124-FS**	(LH)	**044-OH** **305-AD**
FA 45.130 B08,FA 45.130 C08 96-97 kW (131-132 PS) CN 96, CS 97 M, CT 97	05.91→ 12.00		**669-OS**				**4124-FS**	(LH)	**044-OH** **305-AD**
FA 45.150 B08,FA 45.150 C08 107-108 kW (146-147 PS) CB 108, CS 107 M, CT 108	05.91→ 12.00		**669-OS**			01.01→	**4124-FS**	(LH)	**044-OH** **305-AD**
FA 45.150 B11,FA 45.150 C11 107-108 kW (146-147 PS) CB 108, CS 107 M, CT 108	05.91→ 12.00		**669-OS**				**4124-FS**	(LH)	**044-OH** **305-AD**
FA 45.150 C09 108 kW (147 PS) CT 108	05.91→ 12.00		**669-OS**				**4124-FS**	(LH)	**044-OH** **305-AD**
FA 45.150-10,FA 45.150 B10 107-108 kW (146-147 PS) CB 108, CS 107 M	05.91→ 12.00		**669-OS**				**4124-FS**	(LH)	**044-OH** **305-AD**
FA 45.160 -10 119-120 kW (162-163 PS) CT 119	05.91→ 12.00		**669-OS**					(LH)	**044-OH** **305-AD**
FA 45.160 C08 118-158 kW (160-215 PS) CS 118 M, CS 119, CS 119 M, CS 134 M, CS 156 M, CT 119	05.91→ 12.00		**669-OS**					(LH)	**044-OH** **305-AD**
FA 45.160 C09 119 kW (162 PS) CS 119	05.91→ 12.00		**669-OS**					(LH)	**044-OH** **305-AD**
FA 45.160 C11 119-120 kW (162-163 PS) CS 119, CT 119	05.91→ 12.00		**669-OS**					(LH)	**044-OH** **305-AD**
FA 45.180 B08 133 kW (181 PS) CS 133 M	11.95→ 12.00		**669-OS**			01.01→	**4124-FS**	(LH)	**044-OH** **305-AD**
FA 45.180 B10 133 kW (181 PS) CS 133 M	05.95→ 12.00		**669-OS**				**4124-FS**	(LH)	**044-OH** **305-AD**
FA 45.180 B11 133 kW (181 PS) CS 133 M	05.95→ 12.00		**669-OS**				**4124-FS**	(LH)	**044-OH** **305-AD**

See disclaimer on page 1

© MS Motorservice International GmbH 2021

45									
FA 45.210 B11 158 kW (215 PS) CS 158 M	11.95→ 12.00		**669-OS**			01.01→	**4124-FS**	(LH)	**044-OH** **305-AD**
55									
FA 55.180 B13 133 kW (181 PS) CS 133 M	11.95→ 12.00		**669-OS**					(LH)	**044-OH** **305-AD**
FA 55.180 B13 134 kW (182 PS) CS 134 M	11.95→ 12.00		**669-OS**			01.01→	**4124-FS**	(LH)	**044-OH** **305-AD**
FA 55.180 B15 134 kW (182 PS) CS 134 M	11.95→ 12.00					01.01→	**4124-FS**		
FA 55.210 B13 158 kW (215 PS) CS 156 M, CS 158 M	11.95→ 12.00		**669-OS**			01.01→	**4124-FS**	(LH)	**044-OH** **305-AD**
FA 55.230 B13 173 kW (235 PS) CS 173 M, CS 174 M	11.95→ 12.00		**669-OS**			01.01→	**4124-FS**	(LH)	**044-OH** **305-AD**
FAG 55.210 B 21 158 kW (215 PS) CS 158 M	11.95→ 12.00		**669-OS**				**4124-FS**	(LH)	**044-OH** **305-AD**
65									
FA 65.180 133 kW (180 PS) NS 133 L, NS 133 M	03.93→ 02.98		**000-OS**			Parker-Racor System	**4124-FS** **4144-FS** **4158-FS** **683-FS**	(LH)	**044-OH** **305-AD** **4221-AC** **4250-AC** **4835-ACC** **634-AD** **963-AC**
FA 65.210 156 kW (210-212 PS) NS 156 L, NS 156 M	03.93→ 02.98		**000-OS**			Parker-Racor System	**4144-FS** **683-FS**	(LH)	**044-OH** **305-AD** **4250-AC** **634-AD**
FA 65.240 177 kW (241 PS) NS 177 M	05.96→ 02.98		**000-OS**			Parker-Racor System	**4144-FS** **683-FS**	(LH)	**044-OH** **305-AD** **4250-AC** **4268-AD** **634-AD**
FAV 65.180 133 kW (180 PS) NS 133 L, NS 133 M	03.93→ 02.98		**000-OS**			Parker-Racor System	**4124-FS** **4144-FS** **4158-FS** **683-FS**	(LH)	**044-OH** **305-AD** **4221-AC** **4250-AC** **4835-ACC** **634-AD** **963-AC**
FAV 65.210 156 kW (210-212 PS) NS 156 L, NS 156 M	03.93→ 02.98		**000-OS**			Parker-Racor System	**4144-FS** **683-FS**	(LH)	**044-OH** **305-AD** **4250-AC** **634-AD**

© MS Motorservice International GmbH 2021

See disclaimer on page 1

D

65 CF									
FA 65 CF 180 133 kW (180 PS) NS 133 M	03.98→ 12.00		**000-OS**			Parker-Racor System 01.01→	**4144-FS** **683-FS** **4124-FS**	(LH)	**044-OH** **305-AD** **4250-AC** **4835-ACC** **634-AD**
FA 65 CF 210 156 kW (212 PS) NS 156 M	02.98→ 12.00		**000-OS**			Parker-Racor System	**4144-FS** **683-FS**	(LH)	**044-OH** **305-AD** **4250-AC** **634-AD**
FA 65 CF 240 177 kW (241 PS) NS 177 M	02.98→ 12.00		**000-OS**			Parker-Racor System	**4144-FS** **683-FS**	(LH)	**044-OH** **305-AD** **4250-AC** **4268-AD** **634-AD**
FAV 65 CF 180 133 kW (180 PS) NS 133 M	02.98→ 12.00		**000-OS**			Parker-Racor System	**4124-FS** **4144-FS** **4158-FS** **683-FS**	(LH)	**044-OH** **305-AD** **4221-AC** **4250-AC** **4835-ACC** **634-AD** **963-AC**
FAV 65 CF 210 156 kW (212 PS) NS 156 M	02.98→ 12.00		**000-OS**			Parker-Racor System	**4144-FS** **683-FS**	(LH)	**044-OH** **305-AD** **4250-AC** **634-AD**
FAV 65 CF 240 177 kW (241 PS) NS 177 M	02.98→ 12.00					Parker-Racor System	**4144-FS**		
75									
FA 75.240 180 kW (245 PS) RS 180, RS 180 L, RS 180 M	07.92→ 02.98		**4132-OS**			→08.96 09.96→	**351-FS** **683-FS**	(LH)	**044-OH** **305-AD**
FA 75.270 200 kW (272 PS) RS 200, RS 200 L, RS 200 M	07.92→ 02.98		**4132-OS**			→08.96 09.96→	**351-FS** **683-FS**	(LH)	**044-OH** **305-AD**
FA 75.300 222 kW (302 PS) RS 222, RS 222 L, RS 222 M	07.92→ 02.98		**4132-OS**			→08.96 09.96→	**351-FS** **683-FS**	(LH)	**044-OH**
FAG 75.240,FAN 75.240 180 kW (245 PS) RS 180 L, RS 180 M	07.92→ 02.98		**4132-OS**				**351-FS** **683-FS**	(LH)	**044-OH** **305-AD**
FAG 75.270,FAN 75.270 200 kW (272 PS) RS 200 L, RS 200 M	07.92→ 02.98		**4132-OS**				**351-FS** **683-FS**	(LH)	**044-OH** **305-AD**
FAG 75.300,FAN 75.300 222 kW (302 PS) RS 222 L, RS 222 M	07.92→ 02.98		**4132-OS**				**351-FS** **683-FS**	(LH)	**044-OH**
FAR 75.240,FAS 75.240 180 kW (245 PS) RS 180 L, RS 180 M	07.92→ 02.98	Height 220 mm	**4257-OX**			Parker-Racor System filter element 205 mm (19), 05.02→	**4144-FS** **4259-FX** **4174-FS**	 05.06→ 05.06→	**4835-ACC** **4221-AC** **963-AC**

See disclaimer on page 1

© MS Motorservice International GmbH 2021

75									
FAR 75.270,FAS 75.270 200 kW (272 PS) RS 200 L, RS 200 M	07.92→ 02.98		**4132-OS**				**351-FS** **683-FS**	(LH)	**044-OH** **305-AD**
FAR 75.300,FAS 75.300 222 kW (302 PS) RS 222 L, RS 222 M	07.92→ 02.98		**4132-OS**				**351-FS** **683-FS**	(LH)	**044-OH**
FAT 75.270 200 kW (272 PS) RS 200 L, RS 200 M	07.92→ 02.98		**4132-OS**				**351-FS** **683-FS**	(LH)	**044-OH** **305-AD**
FAV 75.240 180 kW (245 PS) RS 180 L, RS 180 M	07.92→ 02.98	Height 220 mm	**4120-OX** **4132-OS** **4257-OX**		**670-AR**	Parker-Racor System filter element 205 mm	**351-FS** **4144-FS** **4174-FS** **4259-FX** **683-FS**	(LH)	**637-OZ** **044-OH** **305-AD** **4221-AC** **4250-AC** **4835-ACC** **634-AD** **963-AC**
FAV 75.270 200 kW (272 PS) RS 200 L, RS 200 M	07.92→ 02.98		**4132-OS**				**351-FS** **683-FS**	(LH)	**044-OH** **305-AD**
FT 75.240 180 kW (245 PS) RS 180, RS 180 L, RS 180 M	07.92→ 02.98	Height 220 mm	**4120-OX** **4132-OS** **4257-OX**		**670-AR**	Parker-Racor System filter element 205 mm	**351-FS** **4144-FS** **4174-FS** **4259-FX** **683-FS**	(LH)	**637-OZ** **044-OH** **305-AD** **4221-AC** **4250-AC** **4835-ACC** **634-AD** **963-AC**
FT 75.270 200 kW (272 PS) RS 200, RS 200 L, RS 200 M	07.92→ 02.98		**4132-OS**				**351-FS** **683-FS**	(LH)	**044-OH** **305-AD**
FT 75.300 222 kW (302 PS) RS 222, RS 222 L, RS 222 M	07.92→ 02.98		**4132-OS**				**351-FS** **683-FS**	(LH)	**044-OH**
75 CF									
FA 75 CF 250 183 kW (249 PS) PF 183 M	02.98→ 12.00	Height 220 mm	**4120-OX** **4257-OX**		**670-AR**	Parker-Racor System filter element 205 mm	**4144-FS** **4174-FS** **4259-FX** **683-FS**	(LH)	**637-OZ** **044-OH** **4221-AC** **4250-AC** **4835-ACC** **634-AD** **963-AC**
FA 75 CF 290 191-212 kW (260-288 PS) PF 212 M	02.98→ 12.00					Parker-Racor System (19)	**4144-FS** **4174-FS** **683-FS**	(LH)	**044-OH** **4250-AC** **4268-AD**
FA 75 CF 320 235 kW (320 PS) PF 235 M	02.98→ 12.00					Parker-Racor System (19)	**4144-FS** **4174-FS** **683-FS**	(LH)	**044-OH** **4250-AC** **4268-AD**

D

© MS Motorservice International GmbH 2021

See disclaimer on page 1

D

75 CF									
FAG 75 CF 250,FAN 75 CF 250 183 kW (249 PS) PF 183 M	02.98→ 12.00	Height 220 mm	**4120-OX** **4257-OX**		**670-AR**	Parker-Racor System filter element 205 mm	**4144-FS** **4174-FS** **4259-FX** **683-FS**	(LH)	**637-OZ** **044-OH** **4221-AC** **4250-AC** **4835-ACC** **634-AD** **963-AC**
FAG 75 CF 290,FAN 75 CF 290 191-212 kW (260-288 PS) PF 212 M	02.98→ 12.00					Parker-Racor System	**4144-FS** **4174-FS** **683-FS**	(LH)	**044-OH** **4250-AC** **4268-AD**
FAG 75 CF 320,FAN 75 CF 320 235 kW (320 PS) PF 235 M	02.98→ 12.00					Parker-Racor System	**4144-FS** **4174-FS** **683-FS**	(LH)	**044-OH** **4250-AC** **4268-AD**
FAR 75 CF 250,FAS 75 CF 250 183 kW (249 PS) PF 183 M	02.98→ 12.00	Height 220 mm	**4120-OX** **4257-OX**		**670-AR**	Parker-Racor System filter element 205 mm	**4144-FS** **4174-FS** **4259-FX** **683-FS**	(LH)	**637-OZ** **044-OH** **4221-AC** **4250-AC** **4835-ACC** **634-AD** **963-AC**
FAR 75 CF 290,FAS 75 CF 290 191-212 kW (260-288 PS) PF 212 M	02.98→ 12.00					Parker-Racor System	**4144-FS** **4174-FS** **683-FS**	(LH)	**044-OH** **4250-AC** **4268-AD**
FAR 75 CF 320,FAS 75 CF 320 235 kW (320 PS) PF 235 M	02.98→ 12.00					Parker-Racor System	**4144-FS** **4174-FS** **683-FS**	(LH)	**044-OH** **4250-AC** **4268-AD**
FAT 75 CF 250 183 kW (249 PS) PF 183 M	02.98→ 12.00	Height 220 mm	**4120-OX** **4257-OX**		**670-AR**	Parker-Racor System filter element 205 mm	**4144-FS** **4174-FS** **4259-FX** **683-FS**	(LH)	**637-OZ** **044-OH** **4221-AC** **4250-AC** **4835-ACC** **634-AD** **963-AC**
FAT 75 CF 290 191-212 kW (260-288 PS) PF 212 M	02.98→ 12.00					Parker-Racor System	**4144-FS** **4174-FS** **683-FS**	(LH)	**044-OH** **4250-AC** **4268-AD**
FAT 75 CF 320 235 kW (320 PS) PF 235 M	02.98→ 12.00					Parker-Racor System	**4144-FS** **4174-FS** **683-FS**	(LH)	**044-OH** **4250-AC** **4268-AD**
FAV 75 CF 250 183 kW (249 PS) PR 183 S	06.01→					Parker-Racor System	**4144-FS**		

See disclaimer on page 1

© MS Motorservice International GmbH 2021

75 CF									
FT 75 CF 250 183 kW (249 PS) PF 183 M	02.98→ 12.00		**4120-OX**		**670-AR**	Parker-Racor System	**4144-FS**		**637-OZ**
		Height 220 mm	**4257-OX**				**4174-FS**	(LH)	**044-OH**
						filter element 205 mm	**4259-FX**		**4221-AC**
							683-FS		**4250-AC**
									4835-ACC
									634-AD
									963-AC
FT 75 CF 290 191-212 kW (260-288 PS) PF 212 M	02.98→ 12.00					Parker-Racor System	**4144-FS**	(LH)	**044-OH**
							4174-FS		**4250-AC**
							683-FS		**4268-AD**
FT 75 CF 320 235 kW (320 PS) PF 235 M	02.98→ 12.00					Parker-Racor System	**4144-FS**	(LH)	**044-OH**
							4174-FS		**4250-AC**
							683-FS		**4268-AD**
85									
85.300 222 kW (302 PS) WS 222 L	07.92→ 12.97					Parker-Racor System	**4144-FS**	(LH)	**044-OH**
						→08.96	**351-FS**		**305-AD**
						09.96→	**683-FS**		
85.460						Parker-Racor System	**4144-FS**		**4221-AC**
						(19)	**4174-FS**		**4835-ACC**
									963-AC
FA 85.330 242 kW (330 PS) WS 242 L, WS 242 M	07.92→ 02.98		**4132-OS**			Parker-Racor System	**4144-FS**	(LH)	**044-OH**
		→08.96	**671-OS**			→08.96	**351-FS**		**305-AD**
						09.96→	**683-FS**		
FA 85.330 242 kW (330 PS) WS 242	09.94→ 02.98		**4132-OS**			Parker-Racor System	**4144-FS**	(LH)	**044-OH**
						→08.96	**351-FS**		**305-AD**
						09.96→	**683-FS**		
FA 85.360 268 kW (365 PS) WS 268, WS 268 L, WS 268 M	07.92→ 02.98		**4132-OS**			Parker-Racor System	**4144-FS**	(LH)	**044-OH**
		→08.96	**671-OS**			(19)	**4174-FS**		**305-AD**
						→08.96	**351-FS**		**4221-AC**
						09.96→	**683-FS**		**4835-ACC**
									963-AC
FA 85.400 295 kW (401 PS) WS 295 M	03.95→ 12.97		**671-OS**		**133-AR**	Parker-Racor System	**4144-FS**	(LH)	**044-OH**
						→08.96	**351-FS**		**305-AD**
						09.96→	**683-FS**		
FAD 85.330 242 kW (330 PS) WS 242 L, WS 242 M	07.92→ 02.98		**4132-OS**				**351-FS**	(LH)	**044-OH**
			671-OS			Parker-Racor System	**4144-FS**		**305-AD**
							683-FS		
FAD 85.360 268 kW (365 PS) WS 268 L, WS 268 M	07.92→ 02.98		**4132-OS**				**351-FS**	(LH)	**044-OH**
			671-OS			Parker-Racor System	**4144-FS**		**305-AD**
							4174-FS		**4221-AC**
							683-FS		**4835-ACC**
									963-AC

© MS Motorservice International GmbH 2021

See disclaimer on page 1

D

85									
FAD 85.400 295 kW (401 PS) WS 295 M	03.95→ 02.98		**671-OS**		**133-AR**	Parker-Racor System	**351-FS** **4144-FS** **683-FS**	(LH)	**044-OH** **305-AD**
FAR 85.330,FAS 85.330 242 kW (330 PS) WS 242 L, WS 242 M	07.92→ 02.98		**4132-OS** **671-OS**			Parker-Racor System	**351-FS** **4144-FS** **683-FS**	(LH)	**044-OH** **305-AD**
FAR 85.360,FAS 85.360 268 kW (365 PS) WS 268 L, WS 268 M	07.92→ 02.98		**4132-OS** **671-OS**			Parker-Racor System	**351-FS** **4144-FS** **4174-FS** **683-FS**	(LH)	**044-OH** **305-AD** **4221-AC** **4835-ACC** **963-AC**
FAR 85.400,FAS 85.400 295 kW (401 PS) WS 295 M	03.95→ 02.98		**671-OS**		**133-AR**	Parker-Racor System	**351-FS** **4144-FS** **683-FS**	(LH)	**044-OH** **305-AD**
FAT 85.330 242 kW (330 PS) WS 242 L, WS 242 M	07.92→ 02.98		**4132-OS** **671-OS**			Parker-Racor System	**351-FS** **4144-FS** **683-FS**	(LH)	**044-OH** **305-AD**
FAT 85.360 268 kW (365 PS) WS 268 L, WS 268 M	07.92→ 02.98		**4132-OS** **671-OS**			Parker-Racor System	**351-FS** **4144-FS** **4174-FS** **683-FS**	(LH)	**044-OH** **305-AD** **4221-AC** **4835-ACC** **963-AC**
FAT 85.400 295 kW (401 PS) WS 295 M	03.95→ 02.98		**671-OS**		**133-AR**	Parker-Racor System	**351-FS** **4144-FS** **683-FS**	(LH)	**044-OH** **305-AD**
FT 85.330 242 kW (330 PS) WS 242, WS 242 L, WS 242 M	07.92→ 02.98		**4132-OS** **671-OS**			Parker-Racor System	**351-FS** **4144-FS** **683-FS**	(LH)	**044-OH** **305-AD**
FT 85.360 268 kW (365 PS) WS 268 L, WS 268 M	07.92→ 02.98		**4132-OS** **671-OS**			Parker-Racor System	**351-FS** **4144-FS** **4174-FS** **683-FS**	(LH)	**044-OH** **305-AD** **4221-AC** **4835-ACC** **963-AC**
FT 85.400 295 kW (401 PS) WS 295 M	03.95→ 02.98		**671-OS**		**133-AR**	Parker-Racor System	**351-FS** **4144-FS** **683-FS**	(LH)	**044-OH** **305-AD**
FTG 85.330 242 kW (330 PS) WS 242 L, WS 242 M	07.92→ 02.98		**4132-OS** **671-OS**			Parker-Racor System	**351-FS** **4144-FS** **683-FS**	(LH)	**044-OH** **305-AD**

See disclaimer on page 1

© MS Motorservice International GmbH 2021

85									
FTG 85.360 268 kW (365 PS) WS 268 L, WS 268 M	07.92→ 02.98		**4132-OS** **671-OS**			Parker-Racor System	**351-FS** **4144-FS** **4174-FS** **683-FS**	(LH)	**044-OH** **305-AD** **4221-AC** **4835-ACC** **963-AC**
FTG 85.400 295 kW (401 PS) WS 295 M	03.95→ 02.98		**671-OS**		**133-AR**	Parker-Racor System	**351-FS** **4144-FS** **683-FS**	(LH)	**044-OH** **305-AD**
FTT 85.330 242 kW (330 PS) WS 242 L, WS 242 M	07.92→ 02.98		**4132-OS** **671-OS**			Parker-Racor System	**351-FS** **4144-FS** **683-FS**	(LH)	**044-OH** **305-AD**
FTT 85.360 268 kW (365 PS) WS 268 L, WS 268 M	07.92→ 02.98		**4132-OS** **671-OS**			Parker-Racor System	**351-FS** **4144-FS** **4174-FS** **683-FS**	(LH)	**044-OH** **305-AD** **4221-AC** **4835-ACC** **963-AC**
FTT 85.400 295 kW (401 PS) WS 295 M	03.95→ 02.98		**671-OS**		**133-AR**	Parker-Racor System	**351-FS** **4144-FS** **683-FS**	(LH)	**044-OH** **305-AD**
85 CF									
85.380 280 kW (381 PS) XF 280 M	03.98→		**675-OS**			Parker-Racor System (19) filter element 205 mm	**4144-FS** **4174-FS** **4259-FX** **4603-FX** **683-FS**	(LH)	**637-OZ** **044-OH** **4250-AC** **4268-AD** **4835-ACC** **634-AD** **963-AC**
85.380 280 kW (381 PS) XE 280 C1, XE 280 C3	03.98→		**675-OS**			Parker-Racor System (19) filter element 205 mm	**4144-FS** **4174-FS** **4259-FX** **4603-FX** **683-FS**	(LH)	**637-OZ** **044-OH** **4268-AD** **4835-ACC** **634-AD** **963-AC**
85.380 280 kW (381 PS) XE 280 C/E	07.00→	Height 220 mm	**4120-OX** **4257-OX**			Parker-Racor System (19) filter element 205 mm	**4144-FS** **4174-FS** **4259-FX** **4603-FX** **683-FS**	(LH)	**637-OZ** **044-OH** **4268-AD** **4835-ACC** **634-AD** **963-AC**

D

© MS Motorservice International GmbH 2021

See disclaimer on page 1

D

85 CF									
85.380 280 kW (381 PS) XE 280 C	04.01→		**4120-OX**	(12)	**670-AR**	Parker-Racor System	**4144-FS**		**637-OZ**
		Height 220 mm	**4257-OX**			(19)	**4174-FS**	(LH)	**044-OH**
						filter element 205 mm	**4259-FX**		**4221-AC**
							4603-FX		**4268-AD**
							683-FS		**4835-ACC**
									634-AD
									963-AC
FA 85 CF 340 250 kW (340 PS) XF 250 M	03.98→ 12.00		**675-OS**			Parker-Racor System	**4144-FS**		**637-OZ**
						(19)	**4174-FS**	(LH)	**044-OH**
						filter element 205 mm	**4259-FX**		**4221-AC**
							4603-FX		**4268-AD**
							683-FS		**4835-ACC**
									963-AC
								→12.00	**4250-AC**
FA 85 CF 340 250 kW (340 PS) XE 250 C/E, XE 250 C1	03.98→ 12.00		**675-OS**			Parker-Racor System	**4144-FS**		**637-OZ**
						(19)	**4174-FS**		**4221-AC**
						filter element 205 mm	**4259-FX**		**4268-AD**
							4603-FX		**4835-ACC**
							683-FS		**963-AC**
FA 85 CF 380 280 kW (381 PS) XF 280 M	02.98→ 12.00					Parker-Racor System	**4144-FS**		
FA 85 CF 430 315 kW (428 PS) XF 315 M	03.98→ 12.00		**675-OS**			Parker-Racor System	**4144-FS**		**637-OZ**
						(19)	**4174-FS**	(LH)	**044-OH**
						filter element 205 mm	**4259-FX**		**4250-AC**
							4603-FX		**4835-ACC**
							683-FS		**634-AD**
FA 85 CF 430 315 kW (428 PS) XE 315 C3	03.98→ 12.00		**675-OS**			Parker-Racor System	**4144-FS**		**637-OZ**
						(19)	**4174-FS**	(LH)	**044-OH**
						filter element 205 mm	**4259-FX**		**4835-ACC**
							4603-FX		
							683-FS		
FA 85 CF 430 315 kW (428 PS) XE 315 C/E	07.00→ 12.00		**4120-OX**			Parker-Racor System	**4144-FS**		**637-OZ**
		Height 220 mm	**4257-OX**			(19)	**4174-FS**	(LH)	**044-OH**
						filter element 205 mm	**4259-FX**		**4835-ACC**
							4603-FX		
							683-FS		

See disclaimer on page 1

© MS Motorservice International GmbH 2021

85 CF									
FAC 85 CF 340 250 kW (340 PS) XF 250 M	02.98→ 12.00	Height 220 mm	**4120-OX** **4257-OX** **675-OS**		**670-AR**	Parker-Racor System filter element 205 mm	**4144-FS** **4174-FS** **4259-FX** **4603-FX** **683-FS**	(LH)	**637-OZ** **044-OH** **4221-AC** **4250-AC** **4268-AD** **4835-ACC** **963-AC**
FAC 85 CF 380 280 kW (381 PS) XF 280 M	02.98→ 12.00					Parker-Racor System	**4144-FS**		
FAC 85 CF 430 315 kW (428 PS) XF 315 M	02.98→ 12.00	Height 220 mm	**4120-OX** **4257-OX** **675-OS**		**670-AR**	Parker-Racor System filter element 205 mm	**4144-FS** **4174-FS** **4259-FX** **4603-FX** **683-FS**	(LH)	**637-OZ** **044-OH** **4221-AC** **4250-AC** **4835-ACC** **634-AD** **963-AC**
FAD 85 CF 340 250 kW (340 PS) XF 250 M	02.98→ 12.00	Height 220 mm	**4120-OX** **4257-OX** **675-OS**		**670-AR**	Parker-Racor System filter element 205 mm	**4144-FS** **4174-FS** **4259-FX** **4603-FX** **683-FS**	(LH)	**637-OZ** **044-OH** **4221-AC** **4250-AC** **4268-AD** **4835-ACC** **963-AC**
FAD 85 CF 380 280 kW (381 PS) XF 280 M	02.98→ 12.00					Parker-Racor System	**4144-FS**		
FAD 85 CF 430 315 kW (428 PS) XF 315 M	02.98→ 12.00	Height 220 mm	**4120-OX** **4257-OX** **675-OS**		**670-AR**	Parker-Racor System filter element 205 mm	**4144-FS** **4174-FS** **4259-FX** **4603-FX** **683-FS**	(LH)	**637-OZ** **044-OH** **4221-AC** **4250-AC** **4835-ACC** **634-AD** **963-AC**
FAG 85 CF 340,FAN 85 CF 340 250 kW (340 PS) XF 250 M	02.98→ 12.00	Height 220 mm	**4120-OX** **4257-OX** **675-OS**		**670-AR**	Parker-Racor System filter element 205 mm	**4144-FS** **4174-FS** **4259-FX** **4603-FX** **683-FS**	(LH)	**637-OZ** **044-OH** **4221-AC** **4250-AC** **4268-AD** **4835-ACC** **963-AC**
FAG 85 CF 380,FAN 85 CF 380 280 kW (381 PS) XF 280 M	02.98→ 12.00					Parker-Racor System	**4144-FS**		

© MS Motorservice International GmbH 2021

See disclaimer on page 1

D

85 CF									
FAG 85 CF 430,FAN 85 CF 430 315 kW (428 PS) XF 315 M	02.98→ 12.00	Height 220 mm	**4120-OX** **4257-OX** **675-OS**		**670-AR**	Parker-Racor System filter element 205 mm	**4144-FS** **4174-FS** **4259-FX** **4603-FX** **683-FS**	(LH)	**637-OZ** **044-OH** **4221-AC** **4250-AC** **4835-ACC** **634-AD** **963-AC**
FAR 85 CF 340 250 kW (340 PS) XF 250 M	02.98→ 12.00	Height 220 mm	**4120-OX** **4257-OX** **675-OS**		**670-AR**	Parker-Racor System filter element 205 mm	**4144-FS** **4174-FS** **4259-FX** **4603-FX** **683-FS**	(LH)	**637-OZ** **044-OH** **4221-AC** **4250-AC** **4268-AD** **4835-ACC** **963-AC**
FAR 85 CF 380 280 kW (381 PS) XF 280 M	02.98→ 12.00	Height 220 mm	**4120-OX** **4257-OX** **671-OS** **675-OS**		**133-AR** **670-AR** **921-AR**	Parker-Racor System filter element 205 mm	**4144-FS** **4174-FS** **4259-FX** **4603-FX** **666-FS** **676-FS** **683-FS**	(LH)	**637-OZ** **044-OH** **305-AD** **4546-AC**
FAR 85 CF 430 315 kW (428 PS) XF 315 M	02.98→ 12.00	Height 220 mm	**4120-OX** **4257-OX** **675-OS**		**670-AR** **921-AR**	Parker-Racor System filter element 205 mm	**4144-FS** **4174-FS** **4259-FX** **4603-FX** **666-FS** **676-FS** **683-FS**	(LH)	**637-OZ** **044-OH** **4221-AC** **4250-AC** **4546-AC** **4835-ACC** **634-AD** **963-AC**
FAS 85 CF 340 250 kW (340 PS) XF 250 M	02.98→ 12.00	Height 220 mm	**4120-OX** **4257-OX** **675-OS**		**670-AR**	Parker-Racor System filter element 205 mm	**4144-FS** **4174-FS** **4259-FX** **4603-FX** **683-FS**	(LH)	**637-OZ** **044-OH** **4221-AC** **4250-AC** **4268-AD** **4835-ACC** **963-AC**

See disclaimer on page 1

© MS Motorservice International GmbH 2021

85 CF									
FAS 85 CF 380 280 kW (381 PS) XF 280 M	02.98→ 12.00	Height 220 mm	**4120-OX** **4257-OX** **671-OS** **675-OS**		**133-AR** **670-AR** **921-AR**	Parker-Racor System filter element 205 mm	**4144-FS** **4174-FS** **4259-FX** **4603-FX** **666-FS** **676-FS** **683-FS**	(LH)	**637-OZ** **044-OH** **305-AD** **4546-AC**
FAS 85 CF 430 315 kW (428 PS) XF 315 M	02.98→ 12.00	Height 220 mm	**4120-OX** **4257-OX** **671-OS** **675-OS**		**133-AR** **670-AR** **921-AR**	Parker-Racor System filter element 205 mm	**351-FS** **4144-FS** **4174-FS** **4259-FX** **4603-FX** **666-FS** **676-FS** **683-FS**	(LH)	**637-OZ** **044-OH** **305-AD** **4221-AC** **4250-AC** **4546-AC** **4835-ACC** **634-AD** **963-AC**
FAT 85 CF 340 250 kW (340 PS) XF 250 M	02.98→ 12.00	Height 220 mm	**4120-OX** **4257-OX** **675-OS**		**670-AR**	Parker-Racor System filter element 205 mm	**4144-FS** **4174-FS** **4259-FX** **4603-FX** **683-FS**	(LH)	**637-OZ** **044-OH** **4221-AC** **4250-AC** **4268-AD** **4835-ACC** **963-AC**
FAT 85 CF 380 280 kW (381 PS) XF 280 M	02.98→ 12.00					Parker-Racor System	**4144-FS**		
FAT 85 CF 430 315 kW (428 PS) XF 315 M	02.98→ 12.00	Height 220 mm	**4120-OX** **4257-OX** **675-OS**		**670-AR**	Parker-Racor System filter element 205 mm	**4144-FS** **4174-FS** **4259-FX** **4603-FX** **683-FS**	(LH)	**637-OZ** **044-OH** **4221-AC** **4250-AC** **4835-ACC** **634-AD** **963-AC**
FT 85 CF 340 250 kW (340 PS) XF 250 M	02.98→ 12.00	Height 220 mm	**4120-OX** **4257-OX** **675-OS**		**670-AR**	Parker-Racor System filter element 205 mm	**4144-FS** **4174-FS** **4259-FX** **4603-FX** **683-FS**	(LH)	**637-OZ** **044-OH** **4221-AC** **4250-AC** **4268-AD** **4835-ACC** **963-AC**
FT 85 CF 380 280 kW (381 PS) XF 280 M	02.98→ 12.00					Parker-Racor System	**4144-FS**		

© MS Motorservice International GmbH 2021

See disclaimer on page 1

D

85 CF									
FT 85 CF 430 315 kW (428 PS) XF 315 M	02.98→ 12.00		**4120-OX**		**670-AR**	Parker-Racor System	**4144-FS**		**637-OZ**
		Height 220 mm	**4257-OX**				**4174-FS**	(LH)	**044-OH**
			675-OS			filter element 205 mm	**4259-FX**		**4221-AC**
							4603-FX		**4250-AC**
							683-FS		**4835-ACC**
									634-AD
									963-AC
FTG 85 CF 340 250 kW (340 PS) XF 250 M	02.98→ 12.00		**4120-OX**		**670-AR**	Parker-Racor System	**4144-FS**		**637-OZ**
		Height 220 mm	**4257-OX**				**4174-FS**	(LH)	**044-OH**
			675-OS			filter element 205 mm	**4259-FX**		**4221-AC**
							4603-FX		**4250-AC**
							683-FS		**4268-AD**
									4835-ACC
									963-AC
FTG 85 CF 380 280 kW (381 PS) XF 280 M	02.98→ 12.00					Parker-Racor System	**4144-FS**		
FTG 85 CF 430 315 kW (428 PS) XF 315 M	02.98→ 12.00		**4120-OX**		**670-AR**	Parker-Racor System	**4144-FS**		**637-OZ**
		Height 220 mm	**4257-OX**				**4174-FS**	(LH)	**044-OH**
			675-OS			filter element 205 mm	**4259-FX**		**4221-AC**
							4603-FX		**4250-AC**
							683-FS		**4835-ACC**
									634-AD
									963-AC
FTT 85 CF 340 250 kW (340 PS) XF 250 M	02.98→ 12.00		**4120-OX**		**670-AR**	Parker-Racor System	**4144-FS**		**637-OZ**
		Height 220 mm	**4257-OX**				**4174-FS**	(LH)	**044-OH**
			675-OS			filter element 205 mm	**4259-FX**		**4221-AC**
							4603-FX		**4250-AC**
							683-FS		**4268-AD**
									4835-ACC
									963-AC
FTT 85 CF 380 280 kW (381 PS) XE 280 C, XE 280 C1, XF 280 M	02.98→ 12.00					Parker-Racor System	**4144-FS**		
FTT 85 CF 430 315 kW (428 PS) XF 315 M	02.98→ 12.00		**4120-OX**		**670-AR**	Parker-Racor System	**4144-FS**		**637-OZ**
		Height 220 mm	**4257-OX**				**4174-FS**	(LH)	**044-OH**
			675-OS			filter element 205 mm	**4259-FX**		**4221-AC**
							4603-FX		**4250-AC**
							683-FS		**4835-ACC**
									634-AD
									963-AC
95									
95.300 222 kW (302 PS) WS 222 G, WS 222 L	07.92→		**671-OS**		**133-AR**	→08.96	**351-FS**	(LH)	**044-OH**
						09.96→	**683-FS**		**305-AD**

See disclaimer on page 1

© MS Motorservice International GmbH 2021

95									
FA 95.310 225 kW (306 PS) WS 225	09.87→ 09.90		**671-OS**	(12)	**133-AR**	→08.96 09.96→	**351-FS** **683-FS**	(LH)	**044-OH** **305-AD**
FA 95.330 242 kW (330 PS) WS 242	08.90→ 01.93		**671-OS**	(12)	**133-AR**	→08.96 09.96→	**351-FS** **683-FS**	(LH)	**044-OH** **305-AD**
FA 95.350 259 kW (352 PS) WS 259	09.87→ 09.90		**671-OS**	(12)	**133-AR**	→08.96 09.96→	**351-FS** **683-FS**	(LH)	**044-OH** **305-AD**
FA 95.360 268 kW (364-365 PS) WS 268, WS 268 G, WS 268 L, WS 268 M	08.90→ 01.98		**671-OS**	(12)	**133-AR**	→08.96 09.96→	**351-FS** **683-FS**	(LH)	**044-OH** **305-AD**
FA 95.380 282 kW (384 PS) WS 282	09.87→ 09.90			(12)	**133-AR**	Parker-Racor System filter element 205 mm	**4144-FS** **4259-FX** **4603-FX**	(LH)	**044-OH** **305-AD**
FA 95.400 295 kW (401 PS) WS 295, WS 295 G, WS 295 L, WS 295 M	08.90→ 01.98		**671-OS**	(12)	**133-AR**	→08.96 09.96→	**351-FS** **683-FS**	(LH)	**044-OH** **305-AD**
FA 95.430 315 kW (428 PS) WS 315, WS 315 L	07.92→ 01.98		**671-OS**	(12)	**133-AR**	Parker-Racor System filter element 205 mm →08.96 09.96→	**4144-FS** **4259-FX** **4603-FX** **351-FS** **683-FS**	(LH)	**637-OZ** **044-OH** **305-AD**
FA 95.430 315 kW (428 PS) WS 315 M	07.92→ 04.97		**671-OS**	(12)	**133-AR**	Parker-Racor System filter element 205 mm	**351-FS** **4144-FS** **4259-FX** **4603-FX**	(LH)	**637-OZ** **044-OH** **305-AD**
FA 95.430 315 kW (428 PS) WS 315 G	07.92→ 04.97		**671-OS**	(12)	**133-AR**	Parker-Racor System filter element 205 mm →08.96 09.96→	**4144-FS** **4259-FX** **4603-FX** **351-FS** **683-FS**	(LH)	**044-OH** **305-AD**
FA 95.430 315 kW (428 PS) XE 315 E	02→01. 98			(12) (12), →E490600	**133-AR** **670-AR** **921-AR**	Parker-Racor System filter element 205 mm	**4144-FS** **4259-FX** **4603-FX**	(LH)	**637-OZ** **044-OH** **305-AD** **4546-AC**
FAC 95.310 225 kW (306 PS) WS 225	09.87→ 01.98		**671-OS**		**133-AR**		**351-FS** **683-FS**	(LH)	**044-OH** **305-AD**
FAC 95.360 268 kW (365 PS) WS 268	08.90→ 01.98		**671-OS**		**133-AR**		**351-FS** **683-FS**	(LH)	**044-OH** **305-AD**

D

© MS Motorservice International GmbH 2021

See disclaimer on page 1

D

95									
FAC 95.380 282 kW (384 PS) WS 282	09.87→ 01.98	Height 220 mm	**4120-OX** **4257-OX** **671-OS** **675-OS**		**133-AR** **670-AR** **921-AR**	Parker-Racor System filter element 205 mm	**4144-FS** **4174-FS** **4259-FX** **4603-FX** **666-FS** **676-FS** **683-FS**	(LH)	**637-OZ** **044-OH** **305-AD** **4546-AC**
FAC 95.400 295 kW (401 PS) WS 295	08.90→ 01.98		**671-OS**		**133-AR**		**351-FS** **683-FS**	(LH)	**044-OH** **305-AD**
FAC 95.430 315 kW (428 PS) WS 315	02.92→ 01.98	Height 220 mm	**4120-OX** **4257-OX** **671-OS** **675-OS**		**133-AR** **670-AR** **921-AR**	Parker-Racor System filter element 205 mm	**351-FS** **4144-FS** **4259-FX** **4603-FX** **666-FS** **676-FS** **683-FS**	(LH)	**637-OZ** **044-OH** **305-AD** **4546-AC**
FAD 95.310 225 kW (306 PS) WS 225	09.87→ 01.98		**671-OS**		**133-AR**		**351-FS** **683-FS**	(LH)	**044-OH** **305-AD**
FAD 95.330 242 kW (330 PS) WS 242	08.90→ 01.98		**671-OS**		**133-AR**		**351-FS** **683-FS**	(LH)	**044-OH** **305-AD**
FAD 95.350 259 kW (352 PS) WS 259	09.87→ 09.90		**671-OS**		**133-AR**		**351-FS** **683-FS**	(LH)	**044-OH** **305-AD**
FAD 95.360 268 kW (364-365 PS) WS 268, WS 268 G, WS 268 L, WS 268 M	08.90→ 01.98		**671-OS**		**133-AR**		**351-FS** **683-FS**	(LH)	**044-OH** **305-AD**
FAD 95.380 282 kW (384 PS) WS 282	09.87→ 09.90	Height 220 mm	**4120-OX** **4257-OX** **671-OS** **675-OS**		**133-AR** **670-AR** **921-AR**	Parker-Racor System filter element 205 mm	**4144-FS** **4174-FS** **4259-FX** **4603-FX** **666-FS** **676-FS** **683-FS**	(LH)	**637-OZ** **044-OH** **305-AD** **4546-AC**
FAD 95.400 295 kW (401 PS) WS 295, WS 295 G, WS 295 L, WS 295 M	08.90→ 01.98		**671-OS**		**133-AR**		**351-FS** **683-FS**	(LH)	**044-OH** **305-AD**
FAD 95.430 315 kW (428 PS) WS 315, WS 315 L, WS 315 M	02.92→ 01.98	Height 220 mm	**4120-OX** **4257-OX** **671-OS** **675-OS**		**133-AR** **670-AR** **921-AR**	Parker-Racor System filter element 205 mm	**351-FS** **4144-FS** **4259-FX** **4603-FX** **666-FS** **676-FS** **683-FS**	(LH)	**637-OZ** **044-OH** **305-AD** **4546-AC**
FAK 95.360 268 kW (365 PS) WS 268, WS 268 L, WS 268 M	08.90→ 01.98		**671-OS**		**133-AR**		**351-FS** **683-FS**	(LH)	**044-OH** **305-AD**

See disclaimer on page 1

© MS Motorservice International GmbH 2021

95									
FAK 95.400 295 kW (401 PS) WS 295, WS 295 L, WS 295 M	08.90→ 01.98		**671-OS**		**133-AR**		**351-FS** **683-FS**	(LH)	**044-OH** **305-AD**
FAK 95.430 315 kW (428 PS) WS 315, WS 315 L, WS 315 M	02.92→ 01.98	Height 220 mm	**4120-OX** **4257-OX** **671-OS** **675-OS**		**133-AR** **670-AR** **921-AR**	Parker-Racor System filter element 205 mm	**351-FS** **4144-FS** **4259-FX** **4603-FX** **666-FS** **676-FS** **683-FS**	(LH)	**637-OZ** **044-OH** **305-AD** **4546-AC**
FAR 95.310 225 kW (306 PS) WS 225	09.87→ 09.90		**671-OS**		**133-AR**		**351-FS** **683-FS**	(LH)	**044-OH** **305-AD**
FAR 95.330, FAS 95.330 242 kW (330 PS) WS 242	08.90→ 01.93		**671-OS**		**133-AR**		**351-FS** **683-FS**	(LH)	**044-OH** **305-AD**
FAR 95.350, FAS 95.350 259 kW (352 PS) WS 259	09.87→ 09.90		**671-OS**		**133-AR**		**351-FS** **683-FS**	(LH)	**044-OH** **305-AD**
FAR 95.360, FAS 95.360 268 kW (364-365 PS) WS 268, WS 268 G, WS 268 L, WS 268 M	08.90→ 01.98		**671-OS**		**133-AR**		**351-FS** **683-FS**	(LH)	**044-OH** **305-AD**
FAR 95.380, FAS 95.380 282 kW (384 PS) WS 282	09.87→ 09.90	Height 220 mm	**4120-OX** **4257-OX** **671-OS** **675-OS**		**133-AR** **670-AR** **921-AR**	Parker-Racor System filter element 205 mm	**4144-FS** **4174-FS** **4259-FX** **4603-FX** **666-FS** **676-FS** **683-FS**	(LH)	**637-OZ** **044-OH** **305-AD** **4546-AC**
FAR 95.400, FAS 95.400 295 kW (401 PS) WS 295, WS 295 G, WS 295 L, WS 295 M	08.90→ 01.98		**671-OS**		**133-AR**		**351-FS** **683-FS**	(LH)	**044-OH** **305-AD**
FAR 95.430, FAS 95.430 315 kW (428 PS) WS 315, WS 315 L, WS 315 M	02.92→ 01.98	Height 220 mm	**4120-OX** **4257-OX** **671-OS** **675-OS**		**133-AR** **670-AR** **921-AR**	Parker-Racor System filter element 205 mm	**351-FS** **4144-FS** **4259-FX** **4603-FX** **666-FS** **676-FS** **683-FS**	(LH)	**637-OZ** **044-OH** **305-AD** **4546-AC**
FAT 95.350 259 kW (352 PS) WS 259	09.87→ 09.90		**671-OS**		**133-AR**		**351-FS** **683-FS**	(LH)	**044-OH** **305-AD**
FAT 95.360 268 kW (364-365 PS) WS 268, WS 268 G, WS 268 L, WS 268 M	08.90→ 01.98		**671-OS**		**133-AR**		**351-FS** **683-FS**	(LH)	**044-OH** **305-AD**

© MS Motorservice International GmbH 2021

See disclaimer on page 1

D

95									
FAT 95.380 282 kW (384 PS) WS 282	09.87→ 09.90	Height 220 mm	**4120-OX** **4257-OX** **671-OS** **675-OS**		**133-AR** **670-AR** **921-AR**	Parker-Racor System filter element 205 mm	**4144-FS** **4174-FS** **4259-FX** **4603-FX** **666-FS** **676-FS** **683-FS**	(LH)	**637-OZ** **044-OH** **305-AD** **4546-AC**
FAT 95.400 295 kW (401 PS) WS 295, WS 295 G, WS 295 L, WS 295 M	08.90→ 01.98		**671-OS**		**133-AR**		**351-FS** **683-FS**	(LH)	**044-OH** **305-AD**
FAT 95.430 315 kW (428 PS) WS 315, WS 315 L, WS 315 M	02.92→ 01.98	Height 220 mm	**4120-OX** **4257-OX** **671-OS** **675-OS**		**133-AR** **670-AR** **921-AR**	Parker-Racor System filter element 205 mm	**351-FS** **4144-FS** **4259-FX** **4603-FX** **666-FS** **676-FS** **683-FS**	(LH)	**637-OZ** **044-OH** **305-AD** **4546-AC**
FT 95.310 225 kW (306 PS) WS 225	09.87→ 09.90		**671-OS**		**133-AR**		**351-FS** **683-FS**	(LH)	**044-OH** **305-AD**
FT 95.330 242 kW (330 PS) WS 242	08.90→ 01.93		**671-OS**		**133-AR**		**351-FS** **683-FS**	(LH)	**044-OH** **305-AD**
FT 95.350 259 kW (352 PS) WS 259	09.87→ 09.90		**671-OS**		**133-AR**		**351-FS** **683-FS**	(LH)	**044-OH** **305-AD**
FT 95.360 268 kW (364-365 PS) WS 268, WS 268 G, WS 268 L, WS 268 M	08.90→ 01.98		**671-OS**		**133-AR**		**351-FS** **683-FS**	(LH)	**044-OH** **305-AD**
FT 95.380 282 kW (384 PS) WS 282	09.87→ 09.90	Height 220 mm	**4120-OX** **4257-OX** **671-OS** **675-OS**		**133-AR** **670-AR** **921-AR**	Parker-Racor System filter element 205 mm	**4144-FS** **4174-FS** **4259-FX** **4603-FX** **666-FS** **676-FS** **683-FS**	(LH)	**637-OZ** **044-OH** **305-AD** **4546-AC**
FT 95.400 295 kW (401 PS) WS 295, WS 295 G, WS 295 L, WS 295 M	08.90→ 01.98		**671-OS**		**133-AR**		**351-FS** **683-FS**	(LH)	**044-OH** **305-AD**
FT 95.430 315 kW (428 PS) WS 315, WS 315 L, WS 315 M	02.92→ 01.98	Height 220 mm	**4120-OX** **4257-OX** **671-OS** **675-OS**		**133-AR** **670-AR** **921-AR**	Parker-Racor System filter element 205 mm	**351-FS** **4144-FS** **4259-FX** **4603-FX** **666-FS** **676-FS** **683-FS**	(LH)	**637-OZ** **044-OH** **305-AD** **4546-AC**
FT 95.500 373 kW (507 PS) VF 373 M	02.94→ 01.98		**668-OS**						**305-AD**

See disclaimer on page 1

© MS Motorservice International GmbH 2021

95									
FTG 95.310 225 kW (306 PS) WS 225	09.87→ 01.98		**671-OS**		**133-AR**		**351-FS** **683-FS**	(LH)	**044-OH** **305-AD**
FTG 95.330 242 kW (330 PS) WS 242	08.90→ 01.98		**671-OS**		**133-AR**		**351-FS** **683-FS**	(LH)	**044-OH** **305-AD**
FTR 95.360, FTS 95.360 268 kW (365 PS) WS 268, WS 268 L, WS 268 M	08.90→ 01.98		**671-OS**		**133-AR**		**351-FS** **683-FS**	(LH)	**044-OH** **305-AD**
FTR 95.400, FTS 95.400 295 kW (401 PS) WS 295, WS 295 G, WS 295 L, WS 295 M	08.90→ 01.98		**671-OS**		**133-AR**		**351-FS** **683-FS**	(LH)	**044-OH** **305-AD**
FTR 95.430, FTS 95.430 315 kW (428 PS) WS 315, WS 315 L, WS 315 M	02.92→ 01.98	Height 220 mm	**4120-OX** **4257-OX** **671-OS** **675-OS**		**133-AR** **670-AR** **921-AR**	Parker-Racor System filter element 205 mm	**351-FS** **4144-FS** **4259-FX** **4603-FX** **666-FS** **676-FS** **683-FS**	(LH)	**637-OZ** **044-OH** **305-AD** **4546-AC**
FTS 95.350 259 kW (352 PS) WS 259	09.87→ 09.90		**671-OS**		**133-AR**		**351-FS** **683-FS**	(LH)	**044-OH** **305-AD**
FTS 95.380 282 kW (384 PS) WS 282	09.87→ 09.90	Height 220 mm	**4120-OX** **4257-OX** **671-OS** **675-OS**		**133-AR** **670-AR** **921-AR**	Parker-Racor System filter element 205 mm	**4144-FS** **4174-FS** **4259-FX** **4603-FX** **666-FS** **676-FS** **683-FS**	(LH)	**637-OZ** **044-OH** **305-AD** **4546-AC**
FTT 95.310 225 kW (306 PS) WS 225	09.87→ 01.98		**671-OS**		**133-AR**		**351-FS** **683-FS**	(LH)	**044-OH** **305-AD**
FTT 95.330 242 kW (330 PS) WS 242	09.87→ 01.98		**671-OS**		**133-AR**		**351-FS** **683-FS**	(LH)	**044-OH** **305-AD**
FTT 95.350 259 kW (352 PS) WS 259	09.87→ 09.90		**671-OS**		**133-AR**		**351-FS** **683-FS**	(LH)	**044-OH** **305-AD**
FTT 95.360 268 kW (365 PS) WS 268, WS 268 L, WS 268 M	08.90→ 01.98		**671-OS**		**133-AR**		**351-FS** **683-FS**	(LH)	**044-OH** **305-AD**
FTT 95.380 282 kW (384 PS) WS 282	09.87→ 09.90	Height 220 mm	**4120-OX** **4257-OX** **671-OS** **675-OS**		**133-AR** **670-AR** **921-AR**	Parker-Racor System filter element 205 mm	**4144-FS** **4174-FS** **4259-FX** **4603-FX** **666-FS** **676-FS** **683-FS**	(LH)	**637-OZ** **044-OH** **305-AD** **4546-AC**
FTT 95.400 295 kW (401 PS) WS 295, WS 295 G, WS 295 L, WS 295 M	08.90→ 01.98		**671-OS**		**133-AR**		**351-FS** **683-FS**	(LH)	**044-OH** **305-AD**

D

© MS Motorservice International GmbH 2021

See disclaimer on page 1

D

95									
FTT 95.430 315 kW (428 PS) WS 315, WS 315 L, WS 315 M	02.92→ 01.98	Height 220 mm	**4120-OX** **4257-OX** **671-OS** **675-OS**		**133-AR** **670-AR** **921-AR**	Parker-Racor System filter element 205 mm	**351-FS** **4144-FS** **4259-FX** **4603-FX** **666-FS** **676-FS** **683-FS**	(LH)	**637-OZ** **044-OH** **305-AD** **4546-AC**
95 XF									
FA 95 XF 380 280 kW (381 PS) XE 280 C, XF 280 M	01.97→ 09.02	Height 220 mm	**4120-OX** **4257-OX** **671-OS** **675-OS**		**133-AR** **670-AR** **921-AR**	Parker-Racor System filter element 205 mm	**4144-FS** **4174-FS** **4259-FX** **4603-FX** **666-FS** **676-FS** **683-FS**	(LH)	**637-OZ** **044-OH** **305-AD** **4546-AC**
FA 95 XF 430 315 kW (428 PS) XE 315 C, XF 315 M	01.97→ 09.02	Height 220 mm	**4120-OX** **4257-OX** **671-OS** **675-OS**		**133-AR** **670-AR** **921-AR**	Parker-Racor System filter element 205 mm	**351-FS** **4144-FS** **4259-FX** **4603-FX** **666-FS** **676-FS** **683-FS**	(LH)	**637-OZ** **044-OH** **305-AD** **4546-AC**
FA 95 XF 480 355 kW (483 PS) XE 355 C, XF 355 M	01.97→ 09.02	Height 220 mm	**4120-OX** **4257-OX** **675-OS**		**670-AR** **921-AR**	Parker-Racor System filter element 205 mm	**4144-FS** **4174-FS** **4259-FX** **4603-FX** **666-FS** **676-FS**	(LH)	**637-OZ** **044-OH** **4546-AC**
FA 95 XF 530 390 kW (530 PS) VF 390 M	03.97→ 10.99		**668-OS**		**670-AR**	Parker-Racor System (19) filter element 205 mm	**4144-FS** **4174-FS** **4259-FX** **4603-FX** **666-FS**	(LH)	**637-OZ** **044-OH**
FA 95 XF 530 390 kW (530 PS) XE 390 C	10.99→ 09.02	Height 220 mm	**4120-OX** **4257-OX** **668-OS** **675-OS**		**670-AR**	Parker-Racor System filter element 205 mm	**4144-FS** **4174-FS** **4259-FX** **4603-FX** **666-FS**	(LH)	**637-OZ** **044-OH** **4546-AC**

See disclaimer on page 1

© MS Motorservice International GmbH 2021

95 XF									
FAC 95 XF 380 280 kW (381 PS) XE 280 C, XF 280 M	01.97→ 09.02	Height 220 mm	**4120-OX** **4257-OX** **671-OS** **675-OS**		**133-AR** **670-AR** **921-AR**	Parker-Racor System filter element 205 mm	**4144-FS** **4174-FS** **4259-FX** **4603-FX** **666-FS** **676-FS** **683-FS**	(LH)	**637-OZ** **044-OH** **305-AD** **4546-AC**
FAC 95 XF 430 315 kW (428 PS) XE 315 C, XF 315 M	01.97→ 09.02	Height 220 mm	**4120-OX** **4257-OX** **671-OS** **675-OS**		**133-AR** **670-AR** **921-AR**	Parker-Racor System filter element 205 mm	**351-FS** **4144-FS** **4259-FX** **4603-FX** **666-FS** **676-FS** **683-FS**	(LH)	**637-OZ** **044-OH** **305-AD** **4546-AC**
FAC 95 XF 480 355 kW (483 PS) XE 355 C, XF 355 M	01.97→ 09.02	Height 220 mm	**4120-OX** **4257-OX** **675-OS**		**670-AR** **921-AR**	Parker-Racor System filter element 205 mm	**4144-FS** **4174-FS** **4259-FX** **4603-FX** **666-FS** **676-FS**	(LH)	**637-OZ** **044-OH** **4546-AC**
FAC 95 XF 530 390 kW (530 PS) VF 390 M	01.97→ 09.02	Height 220 mm	**4120-OX** **4257-OX** **668-OS** **675-OS**		**670-AR**	Parker-Racor System filter element 205 mm	**4144-FS** **4174-FS** **4259-FX** **4603-FX** **666-FS**	(LH)	**637-OZ** **044-OH** **4546-AC**
FAC 95 XF 530 390 kW (530 PS) XE 390 C	10.99→ 09.02	Height 220 mm	**4120-OX** **4257-OX** **668-OS** **675-OS**		**670-AR**	Parker-Racor System filter element 205 mm	**4144-FS** **4174-FS** **4259-FX** **4603-FX** **666-FS**	(LH)	**637-OZ** **044-OH** **4546-AC**
FAD 95 XF 380 280 kW (381 PS) XF 280 M	01.97→ 09.02	Height 220 mm	**4120-OX** **4257-OX** **671-OS** **675-OS**		**133-AR** **670-AR** **921-AR**	Parker-Racor System filter element 205 mm	**4144-FS** **4174-FS** **4259-FX** **4603-FX** **666-FS** **676-FS** **683-FS**	(LH)	**637-OZ** **044-OH** **305-AD** **4546-AC**

D

© MS Motorservice International GmbH 2021

See disclaimer on page 1

D

95 XF									
FAD 95 XF 430 315 kW (428 PS) XF 315 M	01.97→ 09.02	Height 220 mm	**4120-OX** **4257-OX** **671-OS** **675-OS**		**133-AR** **670-AR** **921-AR**	Parker-Racor System filter element 205 mm	**351-FS** **4144-FS** **4259-FX** **4603-FX** **666-FS** **676-FS** **683-FS**	(LH)	**637-OZ** **044-OH** **305-AD** **4546-AC**
FAD 95 XF 480 355 kW (483 PS) XE 355 C, XF 355 M	01.97→ 09.02	Height 220 mm	**4120-OX** **4257-OX** **675-OS**		**670-AR** **921-AR**	Parker-Racor System filter element 205 mm	**4144-FS** **4174-FS** **4259-FX** **4603-FX** **666-FS** **676-FS**	(LH)	**637-OZ** **044-OH** **4546-AC**
FAD 95 XF 530 390 kW (530 PS) VF 390 M	01.97→ 09.02	Height 220 mm	**4120-OX** **4257-OX** **668-OS** **675-OS**		**670-AR**	Parker-Racor System filter element 205 mm	**4144-FS** **4174-FS** **4259-FX** **4603-FX** **666-FS**	(LH)	**637-OZ** **044-OH** **4546-AC**
FAD 95 XF 530 390 kW (530 PS) XE 390 C	10.99→ 09.02	Height 220 mm	**4120-OX** **4257-OX** **668-OS** **675-OS**		**670-AR**	Parker-Racor System filter element 205 mm	**4144-FS** **4174-FS** **4259-FX** **4603-FX** **666-FS**	(LH)	**637-OZ** **044-OH** **4546-AC**
FAR 95 XF 380 280 kW (381 PS) XE 280 C, XF 280 M	01.97→ 09.02	Height 220 mm	**4120-OX** **4257-OX** **671-OS** **675-OS**		**133-AR** **670-AR** **921-AR**	Parker-Racor System filter element 205 mm	**4144-FS** **4174-FS** **4259-FX** **4603-FX** **666-FS** **676-FS** **683-FS**	(LH)	**637-OZ** **044-OH** **305-AD** **4546-AC**
FAR 95 XF 430 315 kW (428 PS) XE 315 C, XF 315 M	01.97→ 09.02	Height 220 mm	**4120-OX** **4257-OX** **671-OS** **675-OS**		**133-AR** **670-AR** **921-AR**	Parker-Racor System filter element 205 mm	**351-FS** **4144-FS** **4259-FX** **4603-FX** **666-FS** **676-FS** **683-FS**	(LH)	**637-OZ** **044-OH** **305-AD** **4546-AC**

See disclaimer on page 1

© MS Motorservice International GmbH 2021

95 XF									
FAR 95 XF 480 355 kW (483 PS) XE 355 C, XF 355 M	01.97→ 09.02		**4120-OX**		**670-AR**	Parker-Racor System	**4144-FS**		**637-OZ**
		Height 220 mm	**4257-OX**		**921-AR**		**4174-FS**	(LH)	**044-OH**
			675-OS			filter element 205 mm	**4259-FX**		**4546-AC**
							4603-FX		
							666-FS		
							676-FS		
FAR 95 XF 530 390 kW (530 PS) VF 390 M	01.97→ 09.02		**4120-OX**		**670-AR**	Parker-Racor System	**4144-FS**		**637-OZ**
		Height 220 mm	**4257-OX**				**4174-FS**	(LH)	**044-OH**
			668-OS			filter element 205 mm	**4259-FX**		**4546-AC**
			675-OS				**4603-FX**		
							666-FS		
FAR 95 XF 530 390 kW (530 PS) XE 390 C	10.99→ 09.02		**4120-OX**		**670-AR**	Parker-Racor System	**4144-FS**		**637-OZ**
		Height 220 mm	**4257-OX**				**4174-FS**	(LH)	**044-OH**
			668-OS			filter element 205 mm	**4259-FX**		**4546-AC**
			675-OS				**4603-FX**		
							666-FS		
FAS 95 XF 380 280 kW (381 PS) XE 280 C, XF 280 M	01.97→ 09.02		**4120-OX**		**133-AR**	Parker-Racor System	**4144-FS**		**637-OZ**
		Height 220 mm	**4257-OX**		**670-AR**		**4174-FS**	(LH)	**044-OH**
			671-OS		**921-AR**	filter element 205 mm	**4259-FX**		**305-AD**
			675-OS				**4603-FX**		**4546-AC**
							666-FS		
							676-FS		
							683-FS		
FAS 95 XF 430 315 kW (428 PS) XF 315 M	01.97→ 09.02		**675-OS**		**670-AR**	Parker-Racor System	**4144-FS**		**637-OZ**
				(12), →E490600	**921-AR**	filter element 205 mm	**4259-FX**	(LH)	**044-OH**
							4603-FX		**4546-AC**
							666-FS		
							676-FS		
						(19), 05.02→	**4174-FS**		
FAS 95 XF 430 315 kW (428 PS) XE 315 C	10.99→ 09.02		**675-OS**		**670-AR**	Parker-Racor System	**4144-FS**		**637-OZ**
						filter element 205 mm	**4259-FX**	(LH)	**044-OH**
							4603-FX		**4546-AC**
						(19), 05.02→	**4174-FS**		
FAS 95 XF 480 355 kW (483 PS) XE 355 C, XF 355 M	01.97→ 09.02		**4120-OX**		**670-AR**	Parker-Racor System	**4144-FS**		**637-OZ**
		Height 220 mm	**4257-OX**		**921-AR**		**4174-FS**	(LH)	**044-OH**
			675-OS			filter element 205 mm	**4259-FX**		**4546-AC**
							4603-FX		
							666-FS		
							676-FS		

D

© MS Motorservice International GmbH 2021

See disclaimer on page 1

D

95 XF									
FAS 95 XF 530 390 kW (530 PS) VF 390 M	01.97→ 09.02	Height 220 mm	**4120-OX** **4257-OX** **668-OS** **675-OS**		**670-AR**	Parker-Racor System filter element 205 mm	**4144-FS** **4174-FS** **4259-FX** **4603-FX** **666-FS**	(LH)	**637-OZ** **044-OH** **4546-AC**
FAS 95 XF 530 390 kW (530 PS) XE 390 C	10.99→ 09.02	Height 220 mm	**4120-OX** **4257-OX** **668-OS** **675-OS**		**670-AR**	Parker-Racor System filter element 205 mm	**4144-FS** **4174-FS** **4259-FX** **4603-FX** **666-FS**	(LH)	**637-OZ** **044-OH** **4546-AC**
FAT 95 XF 380 280 kW (381 PS) XE 280 C, XF 280 M	01.97→ 09.02	Height 220 mm	**4120-OX** **4257-OX** **671-OS** **675-OS**		**133-AR** **670-AR** **921-AR**	Parker-Racor System filter element 205 mm	**4144-FS** **4174-FS** **4259-FX** **4603-FX** **666-FS** **676-FS** **683-FS**	(LH)	**637-OZ** **044-OH** **305-AD** **4546-AC**
FAT 95 XF 430 315 kW (428 PS) XE 315 C, XF 315 M	01.97→ 09.02	Height 220 mm	**4120-OX** **4257-OX** **671-OS** **675-OS**		**133-AR** **670-AR** **921-AR**	Parker-Racor System filter element 205 mm	**351-FS** **4144-FS** **4259-FX** **4603-FX** **666-FS** **676-FS** **683-FS**	(LH)	**637-OZ** **044-OH** **305-AD** **4546-AC**
FAT 95 XF 480 355 kW (483 PS) XE 355 C, XF 355 M	01.97→ 09.02	Height 220 mm	**4120-OX** **4257-OX** **675-OS**		**670-AR** **921-AR**	Parker-Racor System filter element 205 mm	**4144-FS** **4174-FS** **4259-FX** **4603-FX** **666-FS** **676-FS**	(LH)	**637-OZ** **044-OH** **4546-AC**
FAT 95 XF 530 390 kW (530 PS) VF 390 M	01.97→ 09.02	Height 220 mm	**4120-OX** **4257-OX** **668-OS** **675-OS**		**670-AR**	Parker-Racor System filter element 205 mm	**4144-FS** **4174-FS** **4259-FX** **4603-FX** **666-FS**	(LH)	**637-OZ** **044-OH** **4546-AC**

See disclaimer on page 1

© MS Motorservice International GmbH 2021

95 XF									
FAT 95 XF 530 390 kW (530 PS) XE 390 C	10.99→ 09.02	Height 220 mm	**4120-OX** **4257-OX** **668-OS** **675-OS**		**670-AR**	Parker-Racor System filter element 205 mm	**4144-FS** **4174-FS** **4259-FX** **4603-FX** **666-FS**	(LH)	**637-OZ** **044-OH** **4546-AC**
FT 95 XF 430 315 kW (428 PS) XE 315 C, XF 315 M	01.97→ 09.02	Height 220 mm	**4120-OX** **4257-OX** **671-OS** **675-OS**		**133-AR** **670-AR** **921-AR**	Parker-Racor System filter element 205 mm	**351-FS** **4144-FS** **4259-FX** **4603-FX** **666-FS** **676-FS** **683-FS**	(LH)	**637-OZ** **044-OH** **305-AD** **4546-AC**
FT 95 XF 480 355 kW (483 PS) XE 355 C, XF 355 M	01.97→ 09.02	Height 220 mm	**4120-OX** **4257-OX** **675-OS**		**670-AR** **921-AR**	Parker-Racor System filter element 205 mm	**4144-FS** **4174-FS** **4259-FX** **4603-FX** **666-FS** **676-FS**	(LH)	**637-OZ** **044-OH** **4546-AC**
FT 95 XF 530 390 kW (530 PS) VF 390 M	01.97→ 09.02	Height 220 mm	**4120-OX** **4257-OX** **668-OS** **675-OS**		**670-AR**	Parker-Racor System filter element 205 mm	**4144-FS** **4174-FS** **4259-FX** **4603-FX** **666-FS**	(LH)	**637-OZ** **044-OH** **4546-AC**
FT 95 XF 530 390 kW (530 PS) XE 390 C	02.01→ 09.02	Height 220 mm	**4120-OX** **4257-OX** **668-OS** **675-OS**		**670-AR**	Parker-Racor System filter element 205 mm	**4144-FS** **4174-FS** **4259-FX** **4603-FX** **666-FS**	(LH)	**637-OZ** **044-OH** **4546-AC**
FTD 95 XF 430 315 kW (428 PS) XE 315 C, XF 315 M	01.97→ 09.02					Parker-Racor System	**4144-FS**		
FTD 95 XF 480 355 kW (483 PS) XE 355 C, XF 355 M	01.97→ 09.02					Parker-Racor System	**4144-FS**		
FTD 95 XF 530 390 kW (530 PS) XE 390 C	01.97→ 09.02					Parker-Racor System	**4144-FS**		
FTG 95 XF 380 280 kW (381 PS) XE 280 C, XF 280 M	01.97→ 09.02	Height 220 mm	**4120-OX** **4257-OX** **671-OS** **675-OS**		**133-AR** **670-AR** **921-AR**	Parker-Racor System filter element 205 mm	**4144-FS** **4174-FS** **4259-FX** **4603-FX** **666-FS** **676-FS** **683-FS**	(LH)	**637-OZ** **044-OH** **305-AD** **4546-AC**

D

© MS Motorservice International GmbH 2021

See disclaimer on page 1

D

95 XF									
FTG 95 XF 430 315 kW (428 PS) XE 315 C, XF 315 M	01.97→ 09.02	Height 220 mm	**4120-OX** **4257-OX** **671-OS** **675-OS**		**133-AR** **670-AR** **921-AR**	Parker-Racor System filter element 205 mm	**351-FS** **4144-FS** **4174-FS** **4259-FX** **4603-FX** **666-FS** **676-FS** **683-FS**	(LH)	**637-OZ** **044-OH** **305-AD** **4546-AC**
FTG 95 XF 480 355 kW (483 PS) XE 355 C, XF 355 M	01.97→ 09.02	Height 220 mm	**4120-OX** **4257-OX** **675-OS**		**670-AR** **921-AR**	Parker-Racor System filter element 205 mm	**4144-FS** **4174-FS** **4259-FX** **4603-FX** **666-FS** **676-FS**	(LH)	**637-OZ** **044-OH** **4546-AC**
FTG 95 XF 530 390 kW (530 PS) VF 390 M	01.97→ 12.01	Height 220 mm	**4120-OX** **4257-OX** **668-OS** **675-OS**		**670-AR**	Parker-Racor System filter element 205 mm	**4144-FS** **4174-FS** **4259-FX** **4603-FX** **666-FS**	(LH)	**637-OZ** **044-OH** **4546-AC**
FTG 95 XF 530 390 kW (530 PS) XE 390 C	10.99→ 09.02	Height 220 mm	**4120-OX** **4257-OX** **668-OS** **675-OS**		**670-AR**	Parker-Racor System filter element 205 mm	**4144-FS** **4174-FS** **4259-FX** **4603-FX** **666-FS**	(LH)	**637-OZ** **044-OH** **4546-AC**
FTP 95 XF 430 315 kW (428 PS) XE 315 C, XF 315 M	01.97→ 09.02	Height 220 mm	**4120-OX** **4257-OX** **671-OS** **675-OS**		**133-AR** **670-AR** **921-AR**	Parker-Racor System filter element 205 mm	**351-FS** **4144-FS** **4259-FX** **4603-FX** **666-FS** **676-FS** **683-FS**	(LH)	**637-OZ** **044-OH** **305-AD** **4546-AC**
FTR 95 XF 380 280 kW (381 PS) XE 280 C, XF 280 M	01.97→ 09.02	Height 220 mm	**4120-OX** **4257-OX** **671-OS** **675-OS**		**133-AR** **670-AR** **921-AR**	Parker-Racor System filter element 205 mm	**4144-FS** **4174-FS** **4259-FX** **4603-FX** **666-FS** **676-FS** **683-FS**	(LH)	**637-OZ** **044-OH** **305-AD** **4546-AC**

See disclaimer on page 1

© MS Motorservice International GmbH 2021

95 XF									
FTR 95 XF 430 315 kW (428 PS) XE 315 C, XF 315 M	01.97→ 09.02	Height 220 mm	**4120-OX** **4257-OX** **671-OS** **675-OS**		**133-AR** **670-AR** **921-AR**	Parker-Racor System filter element 205 mm	**351-FS** **4144-FS** **4174-FS** **4259-FX** **4603-FX** **666-FS** **676-FS** **683-FS**	(LH)	**637-OZ** **044-OH** **305-AD** **4546-AC**
FTR 95 XF 480 355 kW (483 PS) XE 355 C, XF 355 M	01.97→ 09.02	Height 220 mm	**4120-OX** **4257-OX** **675-OS**		**670-AR** **921-AR**	Parker-Racor System filter element 205 mm	**4144-FS** **4174-FS** **4259-FX** **4603-FX** **666-FS** **676-FS**	(LH)	**637-OZ** **044-OH** **4546-AC**
FTR 95 XF 530 390 kW (530 PS) VF 390 M	01.97→ 09.02	Height 220 mm	**4120-OX** **4257-OX** **668-OS** **675-OS**		**670-AR**	Parker-Racor System filter element 205 mm	**4144-FS** **4174-FS** **4259-FX** **4603-FX** **666-FS**	(LH)	**637-OZ** **044-OH** **4546-AC**
FTR 95 XF 530 390 kW (530 PS) XE 390 C	10.99→ 09.02	Height 220 mm	**4120-OX** **4257-OX** **668-OS** **675-OS**		**670-AR**	Parker-Racor System filter element 205 mm	**4144-FS** **4174-FS** **4259-FX** **4603-FX** **666-FS**	(LH)	**637-OZ** **044-OH** **4546-AC**
FTS 95 XF 380 280 kW (381 PS) XE 280 C, XF 280 M	01.97→ 09.02	Height 220 mm	**4120-OX** **4257-OX** **671-OS** **675-OS**		**133-AR** **670-AR** **921-AR**	Parker-Racor System filter element 205 mm	**4144-FS** **4174-FS** **4259-FX** **4603-FX** **666-FS** **676-FS** **683-FS**	(LH)	**637-OZ** **044-OH** **305-AD** **4546-AC**
FTS 95 XF 430 315 kW (428 PS) XE 315 C, XF 315 M	01.97→ 09.02	Height 220 mm	**4120-OX** **4257-OX** **671-OS** **675-OS**		**133-AR** **670-AR** **921-AR**	Parker-Racor System filter element 205 mm	**351-FS** **4144-FS** **4174-FS** **4259-FX** **4603-FX** **666-FS** **676-FS** **683-FS**	(LH)	**637-OZ** **044-OH** **305-AD** **4546-AC**

D

© MS Motorservice International GmbH 2021

See disclaimer on page 1

D

95 XF									
FTS 95 XF 480 355 kW (483 PS) XE 355 C, XF 355 M	01.97→ 09.02	Height 220 mm	**4120-OX** **4257-OX** **675-OS**		**670-AR** **921-AR**	Parker-Racor System filter element 205 mm	**4144-FS** **4174-FS** **4259-FX** **4603-FX** **666-FS** **676-FS**	(LH)	**637-OZ** **044-OH** **4546-AC**
FTS 95 XF 530 390 kW (530 PS) VF 390 M	01.97→ 09.02	Height 220 mm	**4120-OX** **4257-OX** **668-OS** **675-OS**		**670-AR**	Parker-Racor System filter element 205 mm	**4144-FS** **4174-FS** **4259-FX** **4603-FX** **666-FS**	(LH)	**637-OZ** **044-OH** **4546-AC**
FTS 95 XF 530 390 kW (530 PS) XE 390 C	10.99→ 09.02	Height 220 mm	**4120-OX** **4257-OX** **668-OS** **675-OS**		**670-AR**	Parker-Racor System filter element 205 mm	**4144-FS** **4174-FS** **4259-FX** **4603-FX** **666-FS**	(LH)	**637-OZ** **044-OH** **4546-AC**
FTT 95 XF 380 280 kW (381 PS) XE 280 C, XF 280 M	01.97→ 09.02	Height 220 mm	**4120-OX** **4257-OX** **671-OS** **675-OS**		**133-AR** **670-AR** **921-AR**	Parker-Racor System filter element 205 mm	**4144-FS** **4174-FS** **4259-FX** **4603-FX** **666-FS** **676-FS** **683-FS**	(LH)	**637-OZ** **044-OH** **305-AD** **4546-AC**
FTT 95 XF 430 315 kW (428 PS) XE 315 C, XF 315 M	01.97→ 09.02	Height 220 mm	**4120-OX** **4257-OX** **671-OS** **675-OS**		**133-AR** **670-AR** **921-AR**	Parker-Racor System filter element 205 mm	**351-FS** **4144-FS** **4174-FS** **4259-FX** **4603-FX** **666-FS** **676-FS** **683-FS**	(LH)	**637-OZ** **044-OH** **305-AD** **4546-AC**
FTT 95 XF 480 355 kW (483 PS) XE 355 C, XF 355 M	01.97→ 09.02	Height 220 mm	**4120-OX** **4257-OX** **675-OS**		**670-AR** **921-AR**	Parker-Racor System filter element 205 mm	**4144-FS** **4174-FS** **4259-FX** **4603-FX** **666-FS** **676-FS**	(LH)	**637-OZ** **044-OH** **4546-AC**

See disclaimer on page 1

© MS Motorservice International GmbH 2021

95 XF									
FTT 95 XF 530 390 kW (530 PS) VF 390 M	01.97→ 09.02	Height 220 mm	**4120-OX** **4257-OX** **668-OS** **675-OS**		**670-AR**	Parker-Racor System filter element 205 mm	**4144-FS** **4174-FS** **4259-FX** **4603-FX** **666-FS**	(LH)	**637-OZ** **044-OH** **4546-AC**
FTT 95 XF 530 390 kW (530 PS) XE 390 C	10.99→ 09.02	Height 220 mm	**4120-OX** **4257-OX** **668-OS** **675-OS**		**670-AR**	Parker-Racor System filter element 205 mm	**4144-FS** **4174-FS** **4259-FX** **4603-FX** **666-FS**	(LH)	**637-OZ** **044-OH** **4546-AC**
CF									
230 172 kW (234 PS) PX-7 172	01.14→		**4074-OS**						
260 194 kW (264 PS) PX-7 194	01.14→		**4074-OS**						
320 239 kW (325 PS) PX-7 239	01.14→		**4074-OS**						
FA 220 162-164 kW (220-223 PS) PX-7 164	07.14→		**4074-OS**			AdBlue/ SCR-System	**4713-UX**		**4268-AD**
FA 250 186-187 kW (253-254 PS) PX-7 186	07.14→		**4074-OS**			AdBlue/ SCR-System	**4713-UX**		**4268-AD**
FA 280 208-209 kW (283-284 PS) PX-7 208	07.14→		**4074-OS**			AdBlue/ SCR-System	**4713-UX**		**4268-AD**
FA 290 210 kW (286 PS) MX-11 210	07.13→					AdBlue/ SCR-System	**4713-UX**		**4221-AC** **4268-AD** **4835-ACC** **963-AC**
FA 310 231 kW (314 PS) PX-7 231	07.14→		**4074-OS**			AdBlue/ SCR-System	**4713-UX**		**4268-AD**
FA 330 240 kW (326 PS) MX-11 240	07.13→					AdBlue/ SCR-System	**4713-UX**		**4221-AC** **4268-AD** **4835-ACC** **963-AC**
FA 370 271 kW (368 PS) MX-11 271	07.13→					AdBlue/ SCR-System	**4174-FS** **4713-UX**		**4221-AC** **4268-AD** **4835-ACC** **963-AC**
FA 400 291 kW (396 PS) MX-11 291	05.13→					AdBlue/ SCR-System	**4713-UX**		**4221-AC** **4268-AD** **4835-ACC** **963-AC**
FA 400 291 kW (396 PS) MX-11 291	07.13→					AdBlue/ SCR-System	**4713-UX**		**4221-AC** **4268-AD** **4835-ACC** **963-AC**

© MS Motorservice International GmbH 2021

See disclaimer on page 1

D

CF									
FA 410 300-303 kW (408-412 PS) MX-13 303	05.13→		**4195-OX**			AdBlue/ SCR-System	**4713-UX**		**4221-AC** **4268-AD** **4835-ACC** **963-AC**
FA 410 300-303 kW (408-412 PS) MX-13 303	07.13→		**4195-OX**			AdBlue/ SCR-System	**4713-UX**		**4221-AC** **4268-AD** **4835-ACC** **963-AC**
FA 440 320 kW (435 PS) MX-11 320	05.13→					AdBlue/ SCR-System	**4713-UX**		**4221-AC** **4268-AD** **4835-ACC** **963-AC**
FA 440 320 kW (435 PS) MX-11 320	07.13→					AdBlue/ SCR-System	**4713-UX**		**4221-AC** **4268-AD** **4835-ACC** **963-AC**
FA 460 340 kW (462 PS) MX-13 340	05.13→		**4195-OX**			AdBlue/ SCR-System	**4713-UX**		**4221-AC** **4268-AD** **4835-ACC** **963-AC**
FA 460 340 kW (462 PS) MX-13 340	07.13→		**4195-OX**			AdBlue/ SCR-System	**4713-UX**		**4221-AC** **4268-AD** **4835-ACC** **963-AC**
FA 510 375 kW (510 PS) MX-13 375	05.13→		**4195-OX**			AdBlue/ SCR-System	**4713-UX**		**4221-AC** **4268-AD** **4835-ACC** **963-AC**
FA 510 375 kW (510 PS) MX-13 375	07.13→		**4195-OX**			AdBlue/ SCR-System	**4713-UX**		**4221-AC** **4268-AD** **4835-ACC** **963-AC**
FAD 400 291 kW (396 PS) MX-11 291	05.13→					AdBlue/ SCR-System	**4713-UX**		**4221-AC** **4268-AD** **4835-ACC** **963-AC**
FAD 400 291 kW (396 PS) MX-11 291	05.13→					AdBlue/ SCR-System	**4713-UX**		**4221-AC** **4268-AD** **4835-ACC** **963-AC**

See disclaimer on page 1

© MS Motorservice International GmbH 2021

CF									
FAD 410 300-303 kW (408-412 PS) MX-13 303	05.13→		**4195-OX**			AdBlue/ SCR-System	**4713-UX**		**4221-AC** **4268-AD** **4835-ACC** **963-AC**
FAD 410 300-303 kW (408-412 PS) MX-13 303	05.13→		**4195-OX**			AdBlue/ SCR-System	**4713-UX**		**4221-AC** **4268-AD** **4835-ACC** **963-AC**
FAD 440 320 kW (435 PS) MX-11 320	05.13→					AdBlue/ SCR-System	**4713-UX**		**4221-AC** **4268-AD** **4835-ACC** **963-AC**
FAD 440 320 kW (435 PS) MX-11 320	05.13→					AdBlue/ SCR-System	**4713-UX**		**4221-AC** **4268-AD** **4835-ACC** **963-AC**
FAD 460 340 kW (462 PS) MX-13 340	05.13→		**4195-OX**			AdBlue/ SCR-System	**4713-UX**		**4221-AC** **4268-AD** **4835-ACC** **963-AC**
FAD 460 340 kW (462 PS) MX-13 340	05.13→		**4195-OX**			AdBlue/ SCR-System	**4713-UX**		**4221-AC** **4268-AD** **4835-ACC** **963-AC**
FAD 510 375 kW (510 PS) MX-13 375	05.13→		**4195-OX**			AdBlue/ SCR-System	**4713-UX**		**4221-AC** **4268-AD** **4835-ACC** **963-AC**
FAD 510 375 kW (510 PS) MX-13 375	05.13→		**4195-OX**			AdBlue/ SCR-System	**4713-UX**		**4221-AC** **4268-AD** **4835-ACC** **963-AC**
FAN 280 208-209 kW (283-284 PS) PX-7 208	11.15→		**4074-OS**			AdBlue/ SCR-System	**4713-UX**		**4268-AD**
FAN 290, FAG 290 210 kW (286 PS) MX-11 210	05.13→		**4074-OS**			AdBlue/ SCR-System	**4713-UX**		**4221-AC** **4268-AD** **4835-ACC** **963-AC**
FAN 330, FAG 330 240 kW (326 PS) MX-11 240	05.13→					AdBlue/ SCR-System	**4713-UX**		**4221-AC** **4268-AD** **4835-ACC** **963-AC**

© MS Motorservice International GmbH 2021

See disclaimer on page 1

D

CF									
FAN 370, FAG 370 271 kW (368 PS) MX-11 271	05.13→					AdBlue/ SCR-System	**4174-FS** **4713-UX**		**4221-AC** **4268-AD** **4835-ACC** **963-AC**
FAN 400, FAG 400 291 kW (396 PS) MX-11 291	05.13→					AdBlue/ SCR-System	**4713-UX**		**4221-AC** **4268-AD** **4835-ACC** **963-AC**
FAN 410, FAG 410 300-303 kW (408-412 PS) MX-13 303	05.13→		**4195-OX**			AdBlue/ SCR-System	**4713-UX**		**4221-AC** **4268-AD** **4835-ACC** **963-AC**
FAN 440, FAG 440 320 kW (435 PS) MX-11 320	05.13→					AdBlue/ SCR-System	**4713-UX**		**4221-AC** **4268-AD** **4835-ACC** **963-AC**
FAN 460, FAG 460 340 kW (462 PS) MX-13 340	05.13→		**4195-OX**			AdBlue/ SCR-System	**4713-UX**		**4221-AC** **4268-AD** **4835-ACC** **963-AC**
FAN 510, FAG 510 375 kW (510 PS) MX-13 375	05.13→		**4195-OX**			AdBlue/ SCR-System	**4713-UX**		**4221-AC** **4268-AD** **4835-ACC** **963-AC**
FAR 280 208-209 kW (283-284 PS) PX-7 208	11.15→		**4074-OS**			AdBlue/ SCR-System	**4713-UX**		**4268-AD**
FAR 290, FAS 290 210 kW (286 PS) MX-11 210	05.13→		**4074-OS**			AdBlue/ SCR-System	**4713-UX**		**4221-AC** **4268-AD** **4835-ACC** **963-AC**
FAR 330, FAS 330 240 kW (326 PS) MX-11 240	05.13→					AdBlue/ SCR-System	**4713-UX**		**4221-AC** **4268-AD** **4835-ACC** **963-AC**
FAR 370, FAS 370 271 kW (368 PS) MX-11 271	05.13→					AdBlue/ SCR-System	**4174-FS** **4713-UX**		**4221-AC** **4268-AD** **4835-ACC** **963-AC**
FAR 400, FAS 400 291 kW (396 PS) MX-11 291	05.13→					AdBlue/ SCR-System	**4713-UX**		**4221-AC** **4268-AD** **4835-ACC** **963-AC**

See disclaimer on page 1

© MS Motorservice International GmbH 2021

CF									
FAR 410, FAS 410 300-303 kW (408-412 PS) MX-13 303	05.13→		**4195-OX**			AdBlue/ SCR-System	**4713-UX**		**4221-AC** **4268-AD** **4835-ACC** **963-AC**
FAR 440, FAS 440 320 kW (435 PS) MX-11 320	05.13→					AdBlue/ SCR-System	**4713-UX**		**4221-AC** **4268-AD** **4835-ACC** **963-AC**
FAR 460, FAS 460 340 kW (462 PS) MX-13 340	05.13→		**4195-OX**			AdBlue/ SCR-System	**4713-UX**		**4221-AC** **4268-AD** **4835-ACC** **963-AC**
FAR 510, FAS 510 375 kW (510 PS) MX-13 375	05.13→		**4195-OX**			AdBlue/ SCR-System	**4713-UX**		**4221-AC** **4268-AD** **4835-ACC** **963-AC**
FAT 290 210 kW (286 PS) MX-11 210	05.13→		**4074-OS**			AdBlue/ SCR-System	**4713-UX**		**4221-AC** **4268-AD** **4835-ACC** **963-AC**
FAT 290 210 kW (286 PS) MX-11 210	05.13→		**4074-OS**			AdBlue/ SCR-System	**4713-UX**		**4221-AC** **4268-AD** **4835-ACC** **963-AC**
FAT 330 240 kW (326 PS) MX-11 240	05.13→					AdBlue/ SCR-System	**4713-UX**		**4221-AC** **4268-AD** **4835-ACC** **963-AC**
FAT 330 240 kW (326 PS) MX-11 240	05.13→					AdBlue/ SCR-System	**4713-UX**		**4221-AC** **4268-AD** **4835-ACC** **963-AC**
FAT 370 271 kW (368 PS) MX-11 271	05.13→					AdBlue/ SCR-System	**4174-FS** **4713-UX**		**4221-AC** **4268-AD** **4835-ACC** **963-AC**
FAT 370 271 kW (368 PS) MX-11 271	05.13→					AdBlue/ SCR-System	**4174-FS** **4713-UX**		**4221-AC** **4268-AD** **4835-ACC** **963-AC**

© MS Motorservice International GmbH 2021

See disclaimer on page 1

D

CF									
FAT 400 291 kW (396 PS) MX-11 291	05.13→					AdBlue/ SCR-System	**4713-UX**		**4221-AC** **4268-AD** **4835-ACC** **963-AC**
FAT 400 291 kW (396 PS) MX-11 291	05.13→					AdBlue/ SCR-System	**4713-UX**		**4221-AC** **4268-AD** **4835-ACC** **963-AC**
FAT 410 300-303 kW (408-412 PS) MX-13 303	05.13→		**4195-OX**			AdBlue/ SCR-System	**4713-UX**		**4221-AC** **4268-AD** **4835-ACC** **963-AC**
FAT 410 300-303 kW (408-412 PS) MX-13 303	05.13→		**4195-OX**			AdBlue/ SCR-System	**4713-UX**		**4221-AC** **4268-AD** **4835-ACC** **963-AC**
FAT 440 320 kW (435 PS) MX-11 320	05.13→					AdBlue/ SCR-System	**4713-UX**		**4221-AC** **4268-AD** **4835-ACC** **963-AC**
FAT 440 320 kW (435 PS) MX-11 320	05.13→					AdBlue/ SCR-System	**4713-UX**		**4221-AC** **4268-AD** **4835-ACC** **963-AC**
FAT 460 340 kW (462 PS) MX-13 340	05.13→		**4195-OX**			AdBlue/ SCR-System	**4713-UX**		**4221-AC** **4268-AD** **4835-ACC** **963-AC**
FAT 460 340 kW (462 PS) MX-13 340	05.13→		**4195-OX**			AdBlue/ SCR-System	**4713-UX**		**4221-AC** **4268-AD** **4835-ACC** **963-AC**
FAT 510 375 kW (510 PS) MX-13 375	05.13→		**4195-OX**			AdBlue/ SCR-System	**4713-UX**		**4221-AC** **4268-AD** **4835-ACC** **963-AC**
FAT 510 375 kW (510 PS) MX-13 375	05.13→		**4195-OX**			AdBlue/ SCR-System	**4713-UX**		**4221-AC** **4268-AD** **4835-ACC** **963-AC**

See disclaimer on page 1

© MS Motorservice International GmbH 2021

CF									
FT 290 210 kW (286 PS) MX-11 210	05.13→		**4074-OS**			AdBlue/ SCR-System	**4713-UX**		**4221-AC** **4268-AD** **4835-ACC** **963-AC**
FT 330 240 kW (326 PS) MX-11 240	05.13→					AdBlue/ SCR-System	**4713-UX**		**4221-AC** **4268-AD** **4835-ACC** **963-AC**
FT 370 271 kW (368 PS) MX-11 271	05.13→					AdBlue/ SCR-System	**4174-FS** **4713-UX**		**4221-AC** **4268-AD** **4835-ACC** **963-AC**
FT 400 291 kW (396 PS) MX-11 291	05.13→					AdBlue/ SCR-System	**4713-UX**		**4221-AC** **4268-AD** **4835-ACC** **963-AC**
FT 400 291 kW (396 PS) MX-11 291	05.13→					AdBlue/ SCR-System	**4713-UX**		**4221-AC** **4268-AD** **4835-ACC** **963-AC**
FT 410 300-303 kW (408-412 PS) MX-13 303	05.13→		**4195-OX**			AdBlue/ SCR-System	**4713-UX**		**4221-AC** **4268-AD** **4835-ACC** **963-AC**
FT 410 300-303 kW (408-412 PS) MX-13 303	05.13→		**4195-OX**			AdBlue/ SCR-System	**4713-UX**		**4221-AC** **4268-AD** **4835-ACC** **963-AC**
FT 440 320 kW (435 PS) MX-11 320	05.13→					AdBlue/ SCR-System	**4713-UX**		**4221-AC** **4268-AD** **4835-ACC** **963-AC**
FT 440 320 kW (435 PS) MX-11 320	05.13→					AdBlue/ SCR-System	**4713-UX**		**4221-AC** **4268-AD** **4835-ACC** **963-AC**
FT 460 340 kW (462 PS) MX-13 340	05.13→		**4195-OX**			AdBlue/ SCR-System	**4713-UX**		**4221-AC** **4268-AD** **4835-ACC** **963-AC**

© MS Motorservice International GmbH 2021

See disclaimer on page 1

D

CF									
FT 460 340 kW (462 PS) MX-13 340	05.13→		**4195-OX**			AdBlue/ SCR-System	**4713-UX**		**4221-AC** **4268-AD** **4835-ACC** **963-AC**
FT 510 375 kW (510 PS) MX-13 375	05.13→		**4195-OX**			AdBlue/ SCR-System	**4713-UX**		**4221-AC** **4268-AD** **4835-ACC** **963-AC**
FT 510 375 kW (510 PS) MX-13 375	05.13→		**4195-OX**			AdBlue/ SCR-System	**4713-UX**		**4221-AC** **4268-AD** **4835-ACC** **963-AC**
FTG 400 291 kW (396 PS) MX-11 291	05.13→					AdBlue/ SCR-System	**4713-UX**		**4221-AC** **4268-AD** **4835-ACC** **963-AC**
FTG 410 300-303 kW (408-412 PS) MX-13 303	05.13→		**4195-OX**			AdBlue/ SCR-System	**4713-UX**		**4221-AC** **4268-AD** **4835-ACC** **963-AC**
FTG 440 320 kW (435 PS) MX-11 320	05.13→					AdBlue/ SCR-System	**4713-UX**		**4221-AC** **4268-AD** **4835-ACC** **963-AC**
FTG 460 340 kW (462 PS) MX-13 340	05.13→		**4195-OX**			AdBlue/ SCR-System	**4713-UX**		**4221-AC** **4268-AD** **4835-ACC** **963-AC**
FTG 510 375 kW (510 PS) MX-13 375	05.13→		**4195-OX**			AdBlue/ SCR-System	**4713-UX**		**4221-AC** **4268-AD** **4835-ACC** **963-AC**
FTP 400 291 kW (396 PS) MX-11 291	05.13→					AdBlue/ SCR-System	**4713-UX**		**4221-AC** **4268-AD** **4835-ACC** **963-AC**
FTP 410 300-303 kW (408-412 PS) MX-13 303	05.13→		**4195-OX**			AdBlue/ SCR-System	**4713-UX**		**4221-AC** **4268-AD** **4835-ACC** **963-AC**

See disclaimer on page 1

© MS Motorservice International GmbH 2021

CF									
FTP 440 320 kW (435 PS) MX-11 320	05.13→					AdBlue/ SCR-System	**4713-UX**		**4221-AC** **4268-AD** **4835-ACC** **963-AC**
FTP 460 340 kW (462 PS) MX-13 340	05.13→		**4195-OX**			AdBlue/ SCR-System	**4713-UX**		**4221-AC** **4268-AD** **4835-ACC** **963-AC**
FTP 510 375 kW (510 PS) MX-13 375	05.13→		**4195-OX**			AdBlue/ SCR-System	**4713-UX**		**4221-AC** **4268-AD** **4835-ACC** **963-AC**
FTR 410 300-303 kW (408-412 PS) MX-13 303	05.13→		**4195-OX**			AdBlue/ SCR-System	**4713-UX**		**4221-AC** **4268-AD** **4835-ACC** **963-AC**
FTR 460 340 kW (462 PS) MX-13 340	05.13→		**4195-OX**			AdBlue/ SCR-System	**4713-UX**		**4221-AC** **4268-AD** **4835-ACC** **963-AC**
FTR 510 375 kW (510 PS) MX-13 375	05.13→		**4195-OX**			AdBlue/ SCR-System	**4713-UX**		**4221-AC** **4268-AD** **4835-ACC** **963-AC**
FTS 410 300-303 kW (408-412 PS) MX-13 303	05.13→		**4195-OX**			AdBlue/ SCR-System	**4713-UX**		**4221-AC** **4268-AD** **4835-ACC** **963-AC**
FTS 460 340 kW (462 PS) MX-13 340	05.13→		**4195-OX**			AdBlue/ SCR-System	**4713-UX**		**4221-AC** **4268-AD** **4835-ACC** **963-AC**
FTS 510 375 kW (510 PS) MX-13 375	05.13→		**4195-OX**			AdBlue/ SCR-System	**4713-UX**		**4221-AC** **4268-AD** **4835-ACC** **963-AC**
FTT 400 291 kW (396 PS) MX-11 291	05.13→					AdBlue/ SCR-System	**4713-UX**		**4221-AC** **4268-AD** **4835-ACC** **963-AC**

D

© MS Motorservice International GmbH 2021

See disclaimer on page 1

D

CF									
FTT 410 300-303 kW (408-412 PS) MX-13 303	05.13→		**4195-OX**			AdBlue/ SCR-System	**4713-UX**		**4221-AC** **4268-AD** **4835-ACC** **963-AC**
FTT 440 320 kW (435 PS) MX-11 320	05.13→					AdBlue/ SCR-System	**4713-UX**		**4221-AC** **4268-AD** **4835-ACC** **963-AC**
FTT 460 340 kW (462 PS) MX-13 340	05.13→		**4195-OX**			AdBlue/ SCR-System	**4713-UX**		**4221-AC** **4268-AD** **4835-ACC** **963-AC**
FTT 510 375 kW (510 PS) MX-13 375	05.13→		**4195-OX**			AdBlue/ SCR-System	**4713-UX**		**4221-AC** **4268-AD** **4835-ACC** **963-AC**
CF 65									
65.290			**4074-OS**	AdBlue/ SCR-System	**4532-AR**		**4158-FS**		**4221-AC** **4268-AD** **4835-ACC** **634-AD** **963-AC**
FA 65.180 136 kW (185 PS) CE 136 C	01.01→ 05.13		**4074-OS**				**4158-FS**		**4268-AD** **634-AD** →04.06 **4250-AC**
FA 65.220 162 kW (220 PS) CE 162 C	01.01→ 05.13					Parker-Racor System	**4144-FS** **4158-FS** 01.01→ **4124-FS**		**4835-ACC** **634-AD** →04.06 **4250-AC** 05.06→ **4221-AC** 05.06→ **963-AC**
FA 65.220 165 kW (224 PS) GR 165 S1	05.06→ 05.13		**4074-OS**	AdBlue/ SCR-System	**4532-AR**		**4158-FS**		**4268-AD** **634-AD** →04.06 **4250-AC**
FA 65.250 184 kW (250 PS) CE 184 C	01.01→ 05.13					Parker-Racor System	**4144-FS** **4158-FS** 01.01→ **4124-FS**	→04.06 05.06→ 05.06→	**4835-ACC** **4250-AC** **4221-AC** **963-AC**
FA 65.300 220 kW (300 PS) GR 220, GR 220 S1	01.09→ 05.13					Parker-Racor System	**4144-FS** **4158-FS**		

See disclaimer on page 1

© MS Motorservice International GmbH 2021

CF 75									
FA 75.250 183 kW (249 PS) PE 183 C, PR 183 S	01.01→ 05.13		**4120-OX**		**670-AR**	Parker-Racor System	**4144-FS**		**637-OZ**
		Height 220 mm	**4257-OX**				**4174-FS**	(LH)	**044-OH**
						filter element 205 mm	**4259-FX**		**4221-AC**
							683-FS		**4250-AC**
									4835-ACC
									634-AD
									963-AC
FA 75.250 183 kW (249 PS) PR 183 S	10.06→ 05.13		**4074-OS**	AdBlue/ SCR-System	**4532-AR**		**4158-FS**		**4250-AC**
							4603-FX		**634-AD**
							4632-FX		
FA 75.250 183 kW (249 PS) PR 183 S	10.06→ 05.13		**4074-OS**	AdBlue/ SCR-System	**4532-AR**		**4158-FS**		**4250-AC**
							4603-FX		**634-AD**
							4632-FX		
FA 75.310 228 kW (310 PS) PE 228 C	01.01→ 05.13		**4120-OX**	(12)	**670-AR**	Parker-Racor System	**4144-FS**		**637-OZ**
		Height 220 mm	**4257-OX**			filter element 205 mm	**4259-FX**		**305-AD**
						(19), 05.02→	**4174-FS**		**4835-ACC**
								(12)	**634-AD**
								→04.06	**4250-AC**
								05.06→	**4221-AC**
								05.06→	**963-AC**
FA 75.310 228 kW (310 PS) PR 228 S	10.06→ 05.13		**4120-OX**	(12)	**670-AR**	Parker-Racor System	**4144-FS**		**637-OZ**
		Height 220 mm	**4257-OX**			filter element 205 mm	**4259-FX**		**305-AD**
						(19), 05.02→	**4174-FS**		**4835-ACC**
								(12)	**634-AD**
								05.06→	**4221-AC**
								05.06→	**963-AC**
FA 75.310 228 kW (310 PS) PR 228 S	10.06→ 05.13		**4074-OS**	AdBlue/ SCR-System	**4532-AR**		**4158-FS**		**4250-AC**
							4603-FX		**634-AD**
							4632-FX		
FA 75.310 228 kW (310 PS) PR 228 S	10.06→ 05.13		**4074-OS**	AdBlue/ SCR-System	**4532-AR**		**4158-FS**		**4250-AC**
							4603-FX		**634-AD**
							4632-FX		
FA 75.360 265 kW (360 PS) PE 265 C	01.01→ 05.13		**4120-OX**	(12)	**670-AR**	Parker-Racor System	**4144-FS**		**637-OZ**
		Height 220 mm	**4257-OX**			filter element 205 mm	**4259-FX**		**4835-ACC**
						(19), 05.02→	**4174-FS**	(12)	**634-AD**
								→04.06	**4250-AC**
								05.06→	**4221-AC**
								05.06→	**963-AC**

© MS Motorservice International GmbH 2021

See disclaimer on page 1

D

CF 75									
FA 75.360 265 kW (360 PS) PR 265 S	10.06→ 05.13	Height 220 mm	**4120-OX** **4257-OX**	(12)	**670-AR**	Parker-Racor System filter element 205 mm (19), 05.02→	**4144-FS** **4259-FX** **4174-FS**	(12) 05.06→ 05.06→	**637-OZ** **4835-ACC** **634-AD** **4221-AC** **963-AC**
FA 75.360 265 kW (360 PS) PR 265 S	10.06→ 05.13		**4074-OS**	AdBlue/ SCR-System	**4532-AR**		**4158-FS** **4603-FX** **4632-FX**		**4250-AC** **634-AD**
FA 75.360 265 kW (360 PS) PR 265 S	10.06→ 05.13		**4074-OS**	AdBlue/ SCR-System	**4532-AR**		**4158-FS** **4603-FX** **4632-FX**		**4250-AC** **634-AD**
FAD 75.250 183 kW (249 PS) PR 183 S	10.06→ 05.13		**4074-OS**	AdBlue/ SCR-System, 05.06→	**4532-AR**		**4158-FS** **4603-FX** **4632-FX**	→04.06	**634-AD** **4250-AC**
FAD 75.310 228 kW (310 PS) PR 228 S	10.06→ 05.13		**4074-OS**	AdBlue/ SCR-System, 05.06→	**4532-AR**		**4158-FS** **4603-FX** **4632-FX**	→04.06	**634-AD** **4250-AC**
FAD 75.360 265 kW (360 PS) PR 265 S	10.06→ 05.13		**4074-OS**	AdBlue/ SCR-System, 05.06→	**4532-AR**		**4158-FS** **4603-FX** **4632-FX**	→04.06	**634-AD** **4250-AC**
FAG 75.250, FAN 75.250 183 kW (249 PS) PE 183 C, PR 183 S	01.01→ 05.13	Height 220 mm	**4120-OX** **4257-OX**		**670-AR**	Parker-Racor System filter element 205 mm	**4144-FS** **4174-FS** **4259-FX** **683-FS**	(LH)	**637-OZ** **044-OH** **4221-AC** **4250-AC** **4835-ACC** **634-AD** **963-AC**
FAG 75.250, FAN 75.250 183 kW (249 PS) PR 183 S	10.06→ 05.13		**4074-OS**	AdBlue/ SCR-System	**4532-AR**		**4158-FS** **4603-FX** **4632-FX**		**4250-AC** **634-AD**
FAG 75.310, FAN 75.310 228 kW (310 PS) PE 228 C, PR 228 S	01.01→ 05.13	Height 220 mm	**4120-OX** **4257-OX**		**670-AR**	Parker-Racor System filter element 205 mm	**4144-FS** **4174-FS** **4259-FX**		**637-OZ** **305-AD** **4221-AC** **4250-AC** **4835-ACC** **634-AD** **963-AC**

See disclaimer on page 1

© MS Motorservice International GmbH 2021

CF 75									
FAG 75.310, FAN 75.310 228 kW (310 PS) PR 228 S	10.06→ 05.13		**4074-OS**	AdBlue/ SCR-System	**4532-AR**		**4158-FS** **4603-FX** **4632-FX**		**4250-AC** **634-AD**
FAG 75.360, FAN 75.360 265 kW (360 PS) PE 265 C, PR 265 S	01.01→ 05.13	Height 220 mm	**4120-OX** **4257-OX**		**670-AR**	Parker-Racor System filter element 205 mm	**4144-FS** **4174-FS** **4259-FX**		**637-OZ** **4221-AC** **4250-AC** **4835-ACC** **634-AD** **963-AC**
FAG 75.360, FAN 75.360 265 kW (360 PS) PR 265 S	10.06→ 05.13		**4074-OS**	AdBlue/ SCR-System	**4532-AR**		**4158-FS** **4603-FX** **4632-FX**		**4250-AC** **634-AD**
FAR 75.250, FAS 75.250 183 kW (249 PS) PE 183 C, PR 183 S	01.01→ 05.13	Height 220 mm	**4120-OX** **4257-OX**		**670-AR**	Parker-Racor System filter element 205 mm	**4144-FS** **4174-FS** **4259-FX** **683-FS**	(LH)	**637-OZ** **044-OH** **4221-AC** **4250-AC** **4835-ACC** **634-AD** **963-AC**
FAR 75.250, FAS 75.250 183 kW (249 PS) PR 183 S	10.06→ 05.13		**4074-OS**	AdBlue/ SCR-System	**4532-AR**		**4158-FS** **4603-FX** **4632-FX**		**4250-AC** **634-AD**
FAR 75.310, FAS 75.310 228 kW (310 PS) PE 228 C, PR 228 S	01.01→ 05.13	Height 220 mm	**4120-OX** **4257-OX**		**670-AR**	Parker-Racor System filter element 205 mm	**4144-FS** **4174-FS** **4259-FX**		**637-OZ** **305-AD** **4221-AC** **4250-AC** **4835-ACC** **634-AD** **963-AC**
FAR 75.310, FAS 75.310 228 kW (310 PS) PR 228 S	10.06→ 05.13		**4074-OS**	AdBlue/ SCR-System	**4532-AR**		**4158-FS** **4603-FX** **4632-FX**		**4250-AC** **634-AD**
FAR 75.360, FAS 75.360 265 kW (360 PS) PE 265 C, PR 265 S	01.01→ 05.13	Height 220 mm	**4120-OX** **4257-OX**		**670-AR**	Parker-Racor System filter element 205 mm	**4144-FS** **4174-FS** **4259-FX**		**637-OZ** **4221-AC** **4250-AC** **4835-ACC** **634-AD** **963-AC**

© MS Motorservice International GmbH 2021

See disclaimer on page 1

D

CF 75									
FAR 75.360, FAS 75.360 265 kW (360 PS) PR 265 S	10.06→ 05.13		**4074-OS**	AdBlue/ SCR-System	**4532-AR**		**4158-FS** **4603-FX** **4632-FX**		**4250-AC** **634-AD**
FAT 75.250 183 kW (249 PS) PE 183 C, PR 183 S	01.01→ 05.13	Height 220 mm	**4120-OX** **4257-OX**		**670-AR**	Parker-Racor System filter element 205 mm	**4144-FS** **4174-FS** **4259-FX** **683-FS**	(LH)	**637-OZ** **044-OH** **4221-AC** **4250-AC** **4835-ACC** **634-AD** **963-AC**
FAT 75.250 183 kW (249 PS) PR 183 S	10.06→ 05.13		**4074-OS**	AdBlue/ SCR-System	**4532-AR**		**4158-FS** **4603-FX** **4632-FX**		**4250-AC** **634-AD**
FAT 75.310 228 kW (310 PS) PE 228 C, PR 228 S	01.01→ 05.13	Height 220 mm	**4120-OX** **4257-OX**		**670-AR**	Parker-Racor System filter element 205 mm	**4144-FS** **4174-FS** **4259-FX**		**637-OZ** **305-AD** **4221-AC** **4250-AC** **4835-ACC** **634-AD** **963-AC**
FAT 75.310 228 kW (310 PS) PR 228 S	10.06→ 05.13		**4074-OS**	AdBlue/ SCR-System	**4532-AR**		**4158-FS** **4603-FX** **4632-FX**		**4250-AC** **634-AD**
FAT 75.360 265 kW (360 PS) PE 265 C, PR 265 S	01.01→ 05.13	Height 220 mm	**4120-OX** **4257-OX**		**670-AR**	Parker-Racor System filter element 205 mm	**4144-FS** **4174-FS** **4259-FX**		**637-OZ** **4221-AC** **4250-AC** **4835-ACC** **634-AD** **963-AC**
FAT 75.360 265 kW (360 PS) PR 265 S	10.06→ 05.13		**4074-OS**	AdBlue/ SCR-System	**4532-AR**		**4158-FS** **4603-FX** **4632-FX**		**4250-AC** **634-AD**
FT 75.250 183 kW (249 PS) PE 183 C, PR 183 S	01.01→ 05.13	Height 220 mm	**4120-OX** **4257-OX**		**670-AR**	Parker-Racor System filter element 205 mm	**4144-FS** **4174-FS** **4259-FX** **683-FS**	(LH)	**637-OZ** **044-OH** **4221-AC** **4250-AC** **4835-ACC** **634-AD** **963-AC**

See disclaimer on page 1

© MS Motorservice International GmbH 2021

CF 75									
FT 75.250 183 kW (249 PS) PR 183 S	10.06→ 05.13		**4074-OS**	AdBlue/ SCR-System	**4532-AR**		**4158-FS** **4603-FX** **4632-FX**		**4250-AC** **634-AD**
FT 75.310 228 kW (310 PS) PE 228 C, PR 228 S	01.01→ 05.13	Height 220 mm	**4120-OX** **4257-OX**		**670-AR**	Parker-Racor System filter element 205 mm	**4144-FS** **4174-FS** **4259-FX**		**637-OZ** **305-AD** **4221-AC** **4250-AC** **4835-ACC** **634-AD** **963-AC**
FT 75.310 228 kW (310 PS) PR 228 S	10.06→ 05.13		**4074-OS**	AdBlue/ SCR-System	**4532-AR**		**4158-FS** **4603-FX** **4632-FX**		**4250-AC** **634-AD**
FT 75.360 265 kW (360 PS) PE 265 C, PR 265 S	01.01→ 05.13	Height 220 mm	**4120-OX** **4257-OX**		**670-AR**	Parker-Racor System filter element 205 mm	**4144-FS** **4174-FS** **4259-FX**		**637-OZ** **4221-AC** **4250-AC** **4835-ACC** **634-AD** **963-AC**
FT 75.360 265 kW (360 PS) PR 265 S	10.06→ 05.13		**4074-OS**	AdBlue/ SCR-System	**4532-AR**		**4158-FS** **4603-FX** **4632-FX**		**4250-AC** **634-AD**
CF 85									
FA 85.340 250 kW (340 PS) XE 250 C	01.01→ 05.13	Height 220 mm	**4120-OX** **4257-OX** **675-OS**		**670-AR**	Parker-Racor System filter element 205 mm	**4144-FS** **4174-FS** **4259-FX** **4603-FX** **683-FS**	(LH)	**637-OZ** **044-OH** **4221-AC** **4250-AC** **4268-AD** **4835-ACC** **963-AC**
FA 85.360 265 kW (360 PS) MX 265	10.06→ 05.13		**4195-OX**	AdBlue/ SCR-System	**4524-AR** **4532-AR**	Parker-Racor System filter element 205 mm	**4144-FS** **4259-FX** **4632-FX**	(LH), ZF Servocom RAS-EC	**4268-AD** **4597-OH** **634-AD**
FA 85.360 265 kW (360 PS) MX 265	10.06→ 05.13		**4195-OX**	AdBlue/ SCR-System	**4524-AR** **4532-AR**	Parker-Racor System filter element 205 mm	**4144-FS** **4259-FX** **4632-FX**	(LH), ZF Servocom RAS-EC	**4268-AD** **4597-OH** **634-AD**

© MS Motorservice International GmbH 2021

See disclaimer on page 1

D

CF 85									
FA 85.410 300 kW (408 PS) MX 300	10.06→ 05.13		**4195-OX**		**4524-AR** **4532-AR**	Parker-Racor System filter element 205 mm	**4144-FS** **4259-FX** **4632-FX**	(LH), ZF Servocom RAS-EC	**4221-AC** **4268-AD** **4597-OH** **4835-ACC** **634-AD** **963-AC**
FA 85.410 300 kW (408 PS) MX 300	10.06→ 05.13		**4195-OX**	AdBlue/ SCR-System	**4524-AR** **4532-AR**	Parker-Racor System filter element 205 mm	**4144-FS** **4259-FX** **4632-FX**	(LH), ZF Servocom RAS-EC	**4221-AC** **4268-AD** **4597-OH** **4835-ACC** **634-AD** **963-AC**
FA 85.430 315 kW (428 PS) XE 315 C	01.01→ 05.13	Height 220 mm	**4120-OX** **4257-OX** **675-OS**		**670-AR**	Parker-Racor System filter element 205 mm	**4144-FS** **4174-FS** **4259-FX** **4603-FX** **683-FS**	(LH)	**637-OZ** **044-OH** **4221-AC** **4250-AC** **4835-ACC** **634-AD** **963-AC**
FA 85.460 340 kW (462 PS) MX 340	10.06→ 05.13		**4195-OX**	AdBlue/ SCR-System	**4524-AR** **4532-AR**	Parker-Racor System filter element 205 mm	**4144-FS** **4259-FX** **4632-FX**	(LH), ZF Servocom RAS-EC	**4221-AC** **4268-AD** **4597-OH** **4835-ACC** **634-AD** **963-AC**
FA 85.460 340 kW (462 PS) MX 340	10.06→ 05.13		**4195-OX**	AdBlue/ SCR-System	**4524-AR** **4532-AR**	Parker-Racor System filter element 205 mm	**4144-FS** **4259-FX** **4632-FX**	(LH), ZF Servocom RAS-EC	**4221-AC** **4268-AD** **4597-OH** **4835-ACC** **634-AD** **963-AC**
FA 85.480 355 kW (483 PS) XE 355 C, XF 355 E	01.01→ 05.13	Height 220 mm	**4120-OX** **4257-OX**			Parker-Racor System (19) filter element 205 mm	**4144-FS** **4174-FS** **4259-FX** **4603-FX**		**637-OZ** **4221-AC** **4835-ACC** **634-AD** **963-AC**

See disclaimer on page 1

© MS Motorservice International GmbH 2021

CF 85									
FA 85.510 375 kW (510 PS) MX 375	10.06→ 05.13		**4195-OX**		**4524-AR**	Parker-Racor System	**4144-FS**		**4221-AC**
				AdBlue/ SCR-System	**4532-AR**	filter element 205 mm	**4259-FX**		**4268-AD**
							4632-FX	(LH), ZF Servocom RAS-EC	**4597-OH**
									4835-ACC
									634-AD
									963-AC
FA 85.510 375 kW (510 PS) MX 375	10.06→ 05.13		**4195-OX**		**4524-AR**	Parker-Racor System	**4144-FS**		**4221-AC**
				AdBlue/ SCR-System	**4532-AR**	filter element 205 mm	**4259-FX**		**4268-AD**
							4632-FX	(LH), ZF Servocom RAS-EC	**4597-OH**
									4835-ACC
									634-AD
									963-AC
FAC 85.340 250 kW (340 PS) XE 250 C	12.05→ 05.13		**4120-OX**		**670-AR**	Parker-Racor System	**4144-FS**		**637-OZ**
		Height 220 mm	**4257-OX**				**4174-FS**	(LH)	**044-OH**
			675-OS			filter element 205 mm	**4259-FX**		**4221-AC**
							4603-FX		**4250-AC**
							683-FS		**4268-AD**
									4835-ACC
									963-AC
FAC 85.360 265 kW (360 PS) MX 265	10.06→ 05.13		**4195-OX**		**4524-AR**	Parker-Racor System	**4144-FS**		**4268-AD**
				AdBlue/ SCR-System	**4532-AR**	filter element 205 mm	**4259-FX**	(LH), ZF Servocom RAS-EC	**4597-OH**
							4632-FX		**634-AD**
FAC 85.410 300 kW (408 PS) MX 300	10.05→ 05.13		**4195-OX**		**4524-AR**	Parker-Racor System	**4144-FS**		**4221-AC**
				AdBlue/ SCR-System	**4532-AR**	filter element 205 mm	**4259-FX**		**4268-AD**
							4632-FX	(LH), ZF Servocom RAS-EC	**4597-OH**
									4835-ACC
									634-AD
									963-AC
FAC 85.430 315 kW (428 PS) XE 315 C	12.05→ 05.13		**4120-OX**		**670-AR**	Parker-Racor System	**4144-FS**		**637-OZ**
		Height 220 mm	**4257-OX**				**4174-FS**	(LH)	**044-OH**
			675-OS			filter element 205 mm	**4259-FX**		**4221-AC**
							4603-FX		**4250-AC**
							683-FS		**4835-ACC**
									634-AD
									963-AC

© MS Motorservice International GmbH 2021

See disclaimer on page 1

D

CF 85									
FAC 85.460 340 kW (462 PS) MX 340	10.05→ 05.13		**4195-OX**		**4524-AR** **4532-AR**	Parker-Racor System filter element 205 mm	**4144-FS** **4259-FX** **4632-FX**	(LH), ZF Servocom RAS-EC	**4221-AC** **4268-AD** **4597-OH** **4835-ACC** **634-AD** **963-AC**
				AdBlue/ SCR-System					
FAC 85.480 355 kW (483 PS) XE 355 C	12.05→ 05.13	Height 220 mm	**4120-OX** **4257-OX**			Parker-Racor System filter element 205 mm	**4144-FS** **4174-FS** **4259-FX** **4603-FX**		**637-OZ** **4221-AC** **4835-ACC** **634-AD** **963-AC**
FAC 85.510 375 kW (510 PS) MX 375	10.05→ 05.13		**4195-OX**		**4524-AR** **4532-AR**	Parker-Racor System filter element 205 mm	**4144-FS** **4259-FX** **4632-FX**	(LH), ZF Servocom RAS-EC	**4221-AC** **4268-AD** **4597-OH** **4835-ACC** **634-AD** **963-AC**
				AdBlue/ SCR-System					
FAD 85.340 250 kW (340 PS) XE 250 C	01.01→ 05.13	Height 220 mm	**4120-OX** **4257-OX** **675-OS**		**670-AR**	Parker-Racor System filter element 205 mm	**4144-FS** **4174-FS** **4259-FX** **4603-FX** **683-FS**	(LH)	**637-OZ** **044-OH** **4221-AC** **4250-AC** **4268-AD** **4835-ACC** **963-AC**
FAD 85.360 265 kW (360 PS) MX 265	10.06→ 05.13		**4195-OX**		**4524-AR** **4532-AR**	Parker-Racor System filter element 205 mm	**4144-FS** **4259-FX** **4632-FX**	(LH), ZF Servocom RAS-EC	**4268-AD** **4597-OH** **634-AD**
				AdBlue/ SCR-System					
FAD 85.360 265 kW (360 PS) MX 265	10.06→ 05.13		**4195-OX**		**4524-AR** **4532-AR**	Parker-Racor System filter element 205 mm	**4144-FS** **4259-FX** **4632-FX**	(LH), ZF Servocom RAS-EC	**4268-AD** **4597-OH** **634-AD**
				AdBlue/ SCR-System					
FAD 85.410 300 kW (408 PS) MX 300	10.06→ 05.13		**4195-OX**		**4524-AR** **4532-AR**	Parker-Racor System filter element 205 mm	**4144-FS** **4259-FX** **4632-FX**	(LH), ZF Servocom RAS-EC	**4221-AC** **4268-AD** **4597-OH** **4835-ACC** **634-AD** **963-AC**
				AdBlue/ SCR-System					

See disclaimer on page 1

© MS Motorservice International GmbH 2021

CF 85									
FAD 85.430 315 kW (428 PS) XE 315 C	01.01→ 05.13	Height 220 mm	**4120-OX** **4257-OX** **675-OS**		**670-AR**	Parker-Racor System filter element 205 mm	**4144-FS** **4174-FS** **4259-FX** **4603-FX** **683-FS**	(LH)	**637-OZ** **044-OH** **4221-AC** **4250-AC** **4835-ACC** **634-AD** **963-AC**
FAD 85.480 355 kW (483 PS) XE 355 C	01.01→ 05.13	Height 220 mm	**4120-OX** **4257-OX**			Parker-Racor System filter element 205 mm	**4144-FS** **4174-FS** **4259-FX** **4603-FX**		**637-OZ** **4221-AC** **4835-ACC** **634-AD** **963-AC**
FAG 85.340, FAN 85.340 250 kW (340 PS) XE 250 C	01.01→ 05.13	Height 220 mm	**4120-OX** **4257-OX** **675-OS**		**670-AR**	Parker-Racor System filter element 205 mm	**4144-FS** **4174-FS** **4259-FX** **4603-FX** **683-FS**	(LH)	**637-OZ** **044-OH** **4221-AC** **4250-AC** **4268-AD** **4835-ACC** **963-AC**
FAG 85.360, FAN 85.360 265 kW (360 PS) MX 265	10.06→ 05.13		**4195-OX**	AdBlue/ SCR-System	**4524-AR** **4532-AR**	Parker-Racor System filter element 205 mm	**4144-FS** **4259-FX** **4632-FX**	(LH), ZF Servocom RAS-EC	**4268-AD** **4597-OH** **634-AD**
FAG 85.360, FAN 85.360 265 kW (360 PS) MX 265	10.06→ 05.13		**4195-OX**	AdBlue/ SCR-System	**4524-AR** **4532-AR**	Parker-Racor System filter element 205 mm	**4144-FS** **4259-FX** **4632-FX**	(LH), ZF Servocom RAS-EC	**4268-AD** **4597-OH** **634-AD**
FAG 85.410, FAN 85.410 300 kW (408 PS) MX 300	10.05→ 05.13		**4195-OX**	AdBlue/ SCR-System	**4524-AR** **4532-AR**	Parker-Racor System filter element 205 mm	**4144-FS** **4259-FX** **4632-FX**	(LH), ZF Servocom RAS-EC	**4221-AC** **4268-AD** **4597-OH** **4835-ACC** **634-AD** **963-AC**
FAG 85.410, FAN 85.410 300 kW (408 PS) MX 300	10.06→ 05.13		**4195-OX**	AdBlue/ SCR-System	**4524-AR** **4532-AR**	Parker-Racor System filter element 205 mm	**4144-FS** **4259-FX** **4632-FX**	(LH), ZF Servocom RAS-EC	**4221-AC** **4268-AD** **4597-OH** **4835-ACC** **634-AD** **963-AC**

D

© MS Motorservice International GmbH 2021

See disclaimer on page 1

D

CF 85									
FAG 85.430, FAN 85.430 315 kW (428 PS) XE 315 C	01.01→ 05.13	Height 220 mm	**4120-OX** **4257-OX** **675-OS**		**670-AR**	Parker-Racor System filter element 205 mm	**4144-FS** **4174-FS** **4259-FX** **4603-FX** **683-FS**	(LH)	**637-OZ** **044-OH** **4221-AC** **4250-AC** **4835-ACC** **634-AD** **963-AC**
FAG 85.460, FAN 85.460 340 kW (462 PS) MX 340	10.05→ 05.13		**4195-OX**	AdBlue/ SCR-System	**4524-AR** **4532-AR**	Parker-Racor System filter element 205 mm	**4144-FS** **4259-FX** **4632-FX**	(LH), ZF Servocom RAS-EC	**4221-AC** **4268-AD** **4597-OH** **4835-ACC** **634-AD** **963-AC**
FAG 85.460, FAN 85.460 340 kW (462 PS) MX 340	10.06→ 05.13		**4195-OX**	AdBlue/ SCR-System	**4524-AR** **4532-AR**	Parker-Racor System filter element 205 mm	**4144-FS** **4259-FX** **4632-FX**	(LH), ZF Servocom RAS-EC	**4221-AC** **4268-AD** **4597-OH** **4835-ACC** **634-AD** **963-AC**
FAG 85.480, FAN 85.480 355 kW (483 PS) XE 355 C	01.01→ 05.13	Height 220 mm	**4120-OX** **4257-OX**			Parker-Racor System filter element 205 mm	**4144-FS** **4174-FS** **4259-FX** **4603-FX**		**637-OZ** **4221-AC** **4835-ACC** **634-AD** **963-AC**
FAG 85.510, FAN 85.510 375 kW (510 PS) MX 375	10.05→ 05.13		**4195-OX**	AdBlue/ SCR-System	**4524-AR** **4532-AR**	Parker-Racor System filter element 205 mm	**4144-FS** **4259-FX** **4632-FX**	(LH), ZF Servocom RAS-EC	**4221-AC** **4268-AD** **4597-OH** **4835-ACC** **634-AD** **963-AC**
FAG 85.510, FAN 85.510 375 kW (510 PS) MX 375	10.06→ 05.13		**4195-OX**	AdBlue/ SCR-System	**4524-AR** **4532-AR**	Parker-Racor System filter element 205 mm	**4144-FS** **4259-FX** **4632-FX**	(LH), ZF Servocom RAS-EC	**4221-AC** **4268-AD** **4597-OH** **4835-ACC** **634-AD** **963-AC**

See disclaimer on page 1

© MS Motorservice International GmbH 2021

CF 85									
FAN 85.360 265 kW (360 PS) MX 265	10.06→ 05.13		**4195-OX**		**4524-AR**	Parker-Racor System	**4144-FS**		**4268-AD**
				AdBlue/ SCR-System	**4532-AR**	filter element 205 mm	**4259-FX**	(LH), ZF Servocom RAS-EC	**4597-OH**
							4632-FX		**634-AD**
FAN 85.410 300 kW (408 PS) MX 300	10.06→ 05.13		**4195-OX**		**4524-AR**	Parker-Racor System	**4144-FS**		**4221-AC**
				AdBlue/ SCR-System	**4532-AR**	filter element 205 mm	**4259-FX**		**4268-AD**
							4632-FX	(LH), ZF Servocom RAS-EC	**4597-OH**
									4835-ACC
									634-AD
									963-AC
FAN 85.460 340 kW (462 PS) MX 340	10.06→ 05.13		**4195-OX**		**4524-AR**	Parker-Racor System	**4144-FS**		**4221-AC**
				AdBlue/ SCR-System	**4532-AR**	filter element 205 mm	**4259-FX**		**4268-AD**
							4632-FX	(LH), ZF Servocom RAS-EC	**4597-OH**
									4835-ACC
									634-AD
									963-AC
FAR 85.340, FAS 85.340 250 kW (340 PS) XE 250 C	01.01→ 05.13		**4120-OX**		**670-AR**	Parker-Racor System	**4144-FS**		**637-OZ**
		Height 220 mm	**4257-OX**				**4174-FS**	(LH)	**044-OH**
			675-OS			filter element 205 mm	**4259-FX**		**4221-AC**
							4603-FX		**4250-AC**
							683-FS		**4268-AD**
									4835-ACC
									963-AC
FAR 85.360 265 kW (360 PS) MX 265	10.06→ 05.13		**4195-OX**		**4524-AR**	Parker-Racor System	**4144-FS**		**4268-AD**
				AdBlue/ SCR-System	**4532-AR**	filter element 205 mm	**4259-FX**	(LH), ZF Servocom RAS-EC	**4597-OH**
							4632-FX		**634-AD**
FAR 85.360, FAS 85.360 265 kW (360 PS) MX 265	10.06→ 05.13		**4195-OX**		**4524-AR**	Parker-Racor System	**4144-FS**		**4268-AD**
				AdBlue/ SCR-System	**4532-AR**	filter element 205 mm	**4259-FX**	(LH), ZF Servocom RAS-EC	**4597-OH**
							4632-FX		**634-AD**
FAR 85.360, FAS 85.360 265 kW (360 PS) MX 265	10.06→ 05.13		**4195-OX**		**4524-AR**	Parker-Racor System	**4144-FS**		**4268-AD**
				AdBlue/ SCR-System	**4532-AR**	filter element 205 mm	**4259-FX**	(LH), ZF Servocom RAS-EC	**4597-OH**
							4632-FX		**634-AD**

D

© MS Motorservice International GmbH 2021

See disclaimer on page 1

D

CF 85									
FAR 85.410 300 kW (408 PS) MX 300	10.05→ 05.13		**4195-OX**		**4524-AR**	Parker-Racor System	**4144-FS**		**4221-AC**
				AdBlue/ SCR-System	**4532-AR**	filter element 205 mm	**4259-FX**		**4268-AD**
							4632-FX	(LH), ZF Servocom RAS-EC	**4597-OH**
									4835-ACC
									634-AD
									963-AC
FAR 85.410, FAS 85.410 300 kW (408 PS) MX 300	10.05→ 05.13		**4195-OX**		**4524-AR**	Parker-Racor System	**4144-FS**		**4221-AC**
				AdBlue/ SCR-System	**4532-AR**	filter element 205 mm	**4259-FX**		**4268-AD**
							4632-FX	(LH), ZF Servocom RAS-EC	**4597-OH**
									4835-ACC
									634-AD
									963-AC
FAR 85.410, FAS 85.410 300 kW (408 PS) MX 300	10.05→ 05.13		**4195-OX**		**4524-AR**	Parker-Racor System	**4144-FS**		**4221-AC**
				AdBlue/ SCR-System	**4532-AR**	filter element 205 mm	**4259-FX**		**4268-AD**
							4632-FX	(LH), ZF Servocom RAS-EC	**4597-OH**
									4835-ACC
									634-AD
									963-AC
FAR 85.430, FAS 85.430 315 kW (428 PS) XE 315 C	01.01→ 05.13		**4120-OX**		**670-AR**	Parker-Racor System	**4144-FS**		**637-OZ**
		Height 220 mm	**4257-OX**				**4174-FS**	(LH)	**044-OH**
			675-OS			filter element 205 mm	**4259-FX**		**4221-AC**
							4603-FX		**4250-AC**
							683-FS		**4835-ACC**
									634-AD
									963-AC
FAR 85.460 340 kW (462 PS) MX 340	10.05→ 05.13		**4195-OX**		**4524-AR**	Parker-Racor System	**4144-FS**		**4221-AC**
				AdBlue/ SCR-System	**4532-AR**	filter element 205 mm	**4259-FX**		**4268-AD**
							4632-FX	(LH), ZF Servocom RAS-EC	**4597-OH**
									4835-ACC
									634-AD
									963-AC
FAR 85.460, FAS 85.460 340 kW (462 PS) MX 340	10.05→ 05.13		**4195-OX**		**4524-AR**	Parker-Racor System	**4144-FS**		**4221-AC**
				AdBlue/ SCR-System	**4532-AR**	filter element 205 mm	**4259-FX**		**4268-AD**
							4632-FX	(LH), ZF Servocom RAS-EC	**4597-OH**
									4835-ACC
									634-AD
									963-AC

See disclaimer on page 1

© MS Motorservice International GmbH 2021

CF 85									
FAR 85.460, FAS 85.460 340 kW (462 PS) MX 340	10.05→ 05.13		**4195-OX**		**4524-AR**	Parker-Racor System	**4144-FS**		**4221-AC**
				AdBlue/ SCR-System	**4532-AR**	filter element 205 mm	**4259-FX**		**4268-AD**
							4632-FX	(LH), ZF Servocom RAS-EC	**4597-OH**
									4835-ACC
									634-AD
									963-AC
FAR 85.480, FAS 85.480 355 kW (483 PS) XE 355 C	01.01→ 05.13		**4120-OX**			Parker-Racor System	**4144-FS**		**637-OZ**
		Height 220 mm	**4257-OX**				**4174-FS**		**4221-AC**
						filter element 205 mm	**4259-FX**		**4835-ACC**
							4603-FX		**634-AD**
									963-AC
FAR 85.510 375 kW (510 PS) MX 375	10.05→ 05.13		**4195-OX**		**4524-AR**	Parker-Racor System	**4144-FS**		**4221-AC**
				AdBlue/ SCR-System	**4532-AR**	filter element 205 mm	**4259-FX**		**4268-AD**
							4632-FX	(LH), ZF Servocom RAS-EC	**4597-OH**
									4835-ACC
									634-AD
									963-AC
FAR 85.510, FAS 85.510 375 kW (510 PS) MX 375	10.05→ 05.13		**4195-OX**		**4524-AR**	Parker-Racor System	**4144-FS**		**4221-AC**
				AdBlue/ SCR-System	**4532-AR**	filter element 205 mm	**4259-FX**		**4268-AD**
							4632-FX	(LH), ZF Servocom RAS-EC	**4597-OH**
									4835-ACC
									634-AD
									963-AC
FAR 85.510, FAS 85.510 375 kW (510 PS) MX 375	10.05→ 05.13		**4195-OX**		**4524-AR**	Parker-Racor System	**4144-FS**		**4221-AC**
				AdBlue/ SCR-System	**4532-AR**	filter element 205 mm	**4259-FX**		**4268-AD**
							4632-FX	(LH), ZF Servocom RAS-EC	**4597-OH**
									4835-ACC
									634-AD
									963-AC
FAT 85.340 250 kW (340 PS) XE 250 C	01.01→ 05.13		**4120-OX**		**670-AR**	Parker-Racor System	**4144-FS**		**637-OZ**
		Height 220 mm	**4257-OX**				**4174-FS**	(LH)	**044-OH**
			675-OS			filter element 205 mm	**4259-FX**		**4221-AC**
							4603-FX		**4250-AC**
							683-FS		**4268-AD**
									4835-ACC
									963-AC

© MS Motorservice International GmbH 2021

See disclaimer on page 1

D

CF 85									
FAT 85.360 265 kW (360 PS) MX 265	10.06→ 05.13		**4195-OX**		**4524-AR**	Parker-Racor System	**4144-FS**		**4268-AD**
				AdBlue/ SCR-System	**4532-AR**	filter element 205 mm	**4259-FX**	(LH), ZF Servocom RAS-EC	**4597-OH**
							4632-FX		**634-AD**
FAT 85.360 265 kW (360 PS) MX 265	10.06→ 05.13		**4195-OX**		**4524-AR**	Parker-Racor System	**4144-FS**		**4268-AD**
				AdBlue/ SCR-System	**4532-AR**	filter element 205 mm	**4259-FX**	(LH), ZF Servocom RAS-EC	**4597-OH**
							4632-FX		**634-AD**
FAT 85.410 300 kW (408 PS) MX 300	10.05→ 05.13		**4195-OX**		**4524-AR**	Parker-Racor System	**4144-FS**		**4221-AC**
				AdBlue/ SCR-System	**4532-AR**	filter element 205 mm	**4259-FX**		**4268-AD**
							4632-FX	(LH), ZF Servocom RAS-EC	**4597-OH**
									4835-ACC
									634-AD
									963-AC
FAT 85.410 300 kW (408 PS) MX 300	10.05→ 05.13		**4195-OX**		**4524-AR**	Parker-Racor System	**4144-FS**		**4221-AC**
				AdBlue/ SCR-System	**4532-AR**	filter element 205 mm	**4259-FX**		**4268-AD**
							4632-FX	(LH), ZF Servocom RAS-EC	**4597-OH**
									4835-ACC
									634-AD
									963-AC
FAT 85.430 315 kW (428 PS) XE 315 C	01.01→ 05.13		**4120-OX**		**670-AR**	Parker-Racor System	**4144-FS**		**637-OZ**
		Height 220 mm	**4257-OX**				**4174-FS**	(LH)	**044-OH**
			675-OS			filter element 205 mm	**4259-FX**		**4221-AC**
							4603-FX		**4250-AC**
							683-FS		**4835-ACC**
									634-AD
									963-AC
FAT 85.460 340 kW (462 PS) MX 340	10.05→ 05.13		**4195-OX**		**4524-AR**	Parker-Racor System	**4144-FS**		**4221-AC**
				AdBlue/ SCR-System	**4532-AR**	filter element 205 mm	**4259-FX**		**4268-AD**
							4632-FX	(LH), ZF Servocom RAS-EC	**4597-OH**
									4835-ACC
									634-AD
									963-AC

See disclaimer on page 1

© MS Motorservice International GmbH 2021

CF 85									
FAT 85.460 340 kW (462 PS) MX 340	10.05→ 05.13		**4195-OX**		**4524-AR**	Parker-Racor System	**4144-FS**		**4221-AC**
				AdBlue/ SCR-System	**4532-AR**	filter element 205 mm	**4259-FX**		**4268-AD**
							4632-FX	(LH), ZF Servocom RAS-EC	**4597-OH**
									4835-ACC
									634-AD
									963-AC
FAT 85.480 355 kW (483 PS) XE 355 C	01.01→ 05.13		**4120-OX**			Parker-Racor System	**4144-FS**		**637-OZ**
		Height 220 mm	**4257-OX**				**4174-FS**		**4221-AC**
						filter element 205 mm	**4259-FX**		**4835-ACC**
							4603-FX		**634-AD**
									963-AC
FAT 85.510 375 kW (510 PS) MX 375	10.05→ 05.13		**4195-OX**		**4524-AR**	Parker-Racor System	**4144-FS**		**4221-AC**
				AdBlue/ SCR-System	**4532-AR**	filter element 205 mm	**4259-FX**		**4268-AD**
							4632-FX	(LH), ZF Servocom RAS-EC	**4597-OH**
									4835-ACC
									634-AD
									963-AC
FAT 85.510 375 kW (510 PS) MX 375	10.05→ 05.13		**4195-OX**		**4524-AR**	Parker-Racor System	**4144-FS**		**4221-AC**
				AdBlue/ SCR-System	**4532-AR**	filter element 205 mm	**4259-FX**		**4268-AD**
							4632-FX	(LH), ZF Servocom RAS-EC	**4597-OH**
									4835-ACC
									634-AD
									963-AC
FAX 85.340 250 kW (340 PS) XE 250 C	01.01→ 05.13		**4120-OX**		**670-AR**	Parker-Racor System	**4144-FS**		**637-OZ**
		Height 220 mm	**4257-OX**				**4174-FS**	(LH)	**044-OH**
			675-OS			filter element 205 mm	**4259-FX**		**4221-AC**
							4603-FX		**4250-AC**
							683-FS		**4268-AD**
									4835-ACC
									963-AC
FAX 85.430 315 kW (428 PS) XE 315 C	01.01→ 05.13		**4120-OX**		**670-AR**	Parker-Racor System	**4144-FS**		**637-OZ**
		Height 220 mm	**4257-OX**				**4174-FS**	(LH)	**044-OH**
			675-OS			filter element 205 mm	**4259-FX**		**4221-AC**
							4603-FX		**4250-AC**
							683-FS		**4835-ACC**
									634-AD
									963-AC

© MS Motorservice International GmbH 2021

See disclaimer on page 1

D

CF 85									
FAX 85.480 355 kW (483 PS) XE 355 C	01.01→ 05.13	Height 220 mm	**4120-OX** **4257-OX**			Parker-Racor System filter element 205 mm	**4144-FS** **4174-FS** **4259-FX** **4603-FX**		**637-OZ** **4221-AC** **4835-ACC** **634-AD** **963-AC**
FT 85.340 250 kW (340 PS) XE 250 C	01.01→ 05.13	Height 220 mm	**4120-OX** **4257-OX** **675-OS**		**670-AR**	Parker-Racor System filter element 205 mm	**4144-FS** **4174-FS** **4259-FX** **4603-FX** **683-FS**	(LH)	**637-OZ** **044-OH** **4221-AC** **4250-AC** **4268-AD** **4835-ACC** **963-AC**
FT 85.360 265 kW (360 PS) MX 265	10.06→ 05.13		**4195-OX**	AdBlue/ SCR-System	**4524-AR** **4532-AR**	Parker-Racor System filter element 205 mm	**4144-FS** **4259-FX** **4632-FX**	(LH), ZF Servocom RAS-EC	**4268-AD** **4597-OH** **634-AD**
FT 85.380 280 kW (381 PS) XE 280 C	01.01→ 05.13				**4092-AP**				
FT 85.410 300 kW (408 PS) MX 300	10.05→ 05.13		**4195-OX**	AdBlue/ SCR-System	**4524-AR** **4532-AR**	Parker-Racor System filter element 205 mm	**4144-FS** **4259-FX** **4632-FX**	(LH), ZF Servocom RAS-EC	**4221-AC** **4268-AD** **4597-OH** **4835-ACC** **634-AD** **963-AC**
FT 85.430 315 kW (428 PS) XE 315 C	01.01→ 05.13	Height 220 mm	**4120-OX** **4257-OX** **675-OS**		**670-AR**	Parker-Racor System filter element 205 mm	**4144-FS** **4174-FS** **4259-FX** **4603-FX** **683-FS**	(LH)	**637-OZ** **044-OH** **4221-AC** **4250-AC** **4835-ACC** **634-AD** **963-AC**
FT 85.460 340 kW (462 PS) MX 340	10.05→ 05.13		**4195-OX**	AdBlue/ SCR-System	**4524-AR** **4532-AR**	Parker-Racor System filter element 205 mm	**4144-FS** **4259-FX** **4632-FX**	(LH), ZF Servocom RAS-EC	**4221-AC** **4268-AD** **4597-OH** **4835-ACC** **634-AD** **963-AC**

See disclaimer on page 1

© MS Motorservice International GmbH 2021

CF 85									
FT 85.480 355 kW (483 PS) XE 355 C	01.01→ 05.13	Height 220 mm	**4120-OX** **4257-OX**			Parker-Racor System filter element 205 mm	**4144-FS** **4174-FS** **4259-FX** **4603-FX**		**637-OZ** **4221-AC** **4835-ACC** **634-AD** **963-AC**
FT 85.510 375 kW (510 PS) MX 375	10.05→ 05.13		**4195-OX**	AdBlue/ SCR-System	**4524-AR** **4532-AR**	Parker-Racor System filter element 205 mm	**4144-FS** **4259-FX** **4632-FX**	(LH), ZF Servocom RAS-EC	**4221-AC** **4268-AD** **4597-OH** **4835-ACC** **634-AD** **963-AC**
FTG 85.340 250 kW (340 PS) XE 250 C	01.01→ 05.13	Height 220 mm	**4120-OX** **4257-OX** **675-OS**		**670-AR**	Parker-Racor System filter element 205 mm	**4144-FS** **4174-FS** **4259-FX** **4603-FX** **683-FS**	(LH)	**637-OZ** **044-OH** **4221-AC** **4250-AC** **4268-AD** **4835-ACC** **963-AC**
FTG 85.360 265 kW (360 PS) MX 265	10.06→ 05.13		**4195-OX**	AdBlue/ SCR-System	**4524-AR** **4532-AR**	Parker-Racor System filter element 205 mm	**4144-FS** **4259-FX** **4632-FX**	(LH), ZF Servocom RAS-EC	**4268-AD** **4597-OH** **634-AD**
FTG 85.410 300 kW (408 PS) MX 300	10.05→ 05.13		**4195-OX**	AdBlue/ SCR-System	**4524-AR** **4532-AR**	Parker-Racor System filter element 205 mm	**4144-FS** **4259-FX** **4632-FX**	(LH), ZF Servocom RAS-EC	**4221-AC** **4268-AD** **4597-OH** **4835-ACC** **634-AD** **963-AC**
FTG 85.430 315 kW (428 PS) XE 315 C	10.01→ 05.13	Height 220 mm	**4120-OX** **4257-OX** **675-OS**		**670-AR**	Parker-Racor System filter element 205 mm	**4144-FS** **4174-FS** **4259-FX** **4603-FX** **683-FS**	(LH)	**637-OZ** **044-OH** **4221-AC** **4250-AC** **4835-ACC** **634-AD** **963-AC**

D

© MS Motorservice International GmbH 2021

See disclaimer on page 1

D

CF 85									
FTG 85.460 340 kW (462 PS) MX 340	10.05→ 05.13		**4195-OX**		**4524-AR**	Parker-Racor System	**4144-FS**		**4221-AC**
				AdBlue/ SCR-System	**4532-AR**	filter element 205 mm	**4259-FX**		**4268-AD**
							4632-FX	(LH), ZF Servocom RAS-EC	**4597-OH**
									4835-ACC
									634-AD
									963-AC
FTG 85.480 355 kW (483 PS) XE 355 C	01.01→ 05.13		**4120-OX**			Parker-Racor System	**4144-FS**		**637-OZ**
		Height 220 mm	**4257-OX**				**4174-FS**		**4221-AC**
						filter element 205 mm	**4259-FX**		**4835-ACC**
							4603-FX		**634-AD**
									963-AC
FTG 85.510 375 kW (510 PS) MX 375	10.05→ 05.13		**4195-OX**		**4524-AR**	Parker-Racor System	**4144-FS**		**4221-AC**
				AdBlue/ SCR-System	**4532-AR**	filter element 205 mm	**4259-FX**		**4268-AD**
							4632-FX	(LH), ZF Servocom RAS-EC	**4597-OH**
									4835-ACC
									634-AD
									963-AC
FTG 85.510 375 kW (510 PS) MX 375	10.05→ 05.13		**4195-OX**		**4524-AR**	Parker-Racor System	**4144-FS**		**4221-AC**
				AdBlue/ SCR-System	**4532-AR**	filter element 205 mm	**4259-FX**		**4268-AD**
							4632-FX	(LH), ZF Servocom RAS-EC	**4597-OH**
									4835-ACC
									634-AD
									963-AC
FTP 85.340 250 kW (340 PS) XE 250 C	01.01→ 05.13		**4120-OX**		**670-AR**	Parker-Racor System	**4144-FS**		**637-OZ**
		Height 220 mm	**4257-OX**				**4174-FS**	(LH)	**044-OH**
			675-OS			filter element 205 mm	**4259-FX**		**4221-AC**
							4603-FX		**4250-AC**
							683-FS		**4268-AD**
									4835-ACC
									963-AC
FTP 85.430 315 kW (428 PS) XE 315 C	01.01→ 05.13		**4120-OX**		**670-AR**	Parker-Racor System	**4144-FS**		**637-OZ**
		Height 220 mm	**4257-OX**				**4174-FS**	(LH)	**044-OH**
			675-OS			filter element 205 mm	**4259-FX**		**4221-AC**
							4603-FX		**4250-AC**
							683-FS		**4835-ACC**
									634-AD
									963-AC

See disclaimer on page 1

© MS Motorservice International GmbH 2021

CF 85									
FTP 85.480 355 kW (483 PS) XF 355 M	01.01→ 05.13	Height 220 mm	**4120-OX** **4257-OX**			Parker-Racor System filter element 205 mm	**4144-FS** **4174-FS** **4259-FX** **4603-FX**		**637-OZ** **4221-AC** **4835-ACC** **634-AD** **963-AC**
FTR 85.360, FTS 85.360, FTP 85.360 265 kW (360 PS) MX 265	10.06→ 05.13		**4195-OX**	AdBlue/ SCR-System	**4524-AR** **4532-AR**	Parker-Racor System filter element 205 mm	**4144-FS** **4259-FX** **4632-FX**	(LH), ZF Servocom RAS-EC	**4268-AD** **4597-OH** **634-AD**
FTR 85.410, FTS 85.410, FTP 85.410 300 kW (408 PS) MX 300	10.05→ 05.13		**4195-OX**	AdBlue/ SCR-System	**4524-AR** **4532-AR**	Parker-Racor System filter element 205 mm	**4144-FS** **4259-FX** **4632-FX**	(LH), ZF Servocom RAS-EC	**4221-AC** **4268-AD** **4597-OH** **4835-ACC** **634-AD** **963-AC**
FTR 85.460, FTS 85.460, FTP 85.460 340 kW (462 PS) MX 340	10.05→ 05.13		**4195-OX**	AdBlue/ SCR-System	**4524-AR** **4532-AR**	Parker-Racor System filter element 205 mm	**4144-FS** **4259-FX** **4632-FX**	(LH), ZF Servocom RAS-EC	**4221-AC** **4268-AD** **4597-OH** **4835-ACC** **634-AD** **963-AC**
FTR 85.510, FTS 85.510, FTP 85.510 375 kW (510 PS) MX 375	10.05→ 05.13		**4195-OX**	AdBlue/ SCR-System	**4524-AR** **4532-AR**	Parker-Racor System filter element 205 mm	**4144-FS** **4259-FX** **4632-FX**	(LH), ZF Servocom RAS-EC	**4221-AC** **4268-AD** **4597-OH** **4835-ACC** **634-AD** **963-AC**
FTS 85.340 250 kW (340 PS) XE 250 C	01.01→ 05.13	Height 220 mm	**4120-OX** **4257-OX** **675-OS**		**670-AR**	Parker-Racor System filter element 205 mm	**4144-FS** **4174-FS** **4259-FX** **4603-FX** **683-FS**	(LH)	**637-OZ** **044-OH** **4221-AC** **4250-AC** **4268-AD** **4835-ACC** **963-AC**

D

© MS Motorservice International GmbH 2021

See disclaimer on page 1

D

CF 85									
FTS 85.430 315 kW (428 PS) XE 315 C	01.01→ 05.13	Height 220 mm	**4120-OX** **4257-OX** **675-OS**		**670-AR**	Parker-Racor System filter element 205 mm	**4144-FS** **4174-FS** **4259-FX** **4603-FX** **683-FS**	(LH)	**637-OZ** **044-OH** **4221-AC** **4250-AC** **4835-ACC** **634-AD** **963-AC**
FTS 85.480 355 kW (483 PS) XE 355 C	01.01→ 05.13	Height 220 mm	**4120-OX** **4257-OX**			Parker-Racor System filter element 205 mm	**4144-FS** **4174-FS** **4259-FX** **4603-FX**		**637-OZ** **4221-AC** **4835-ACC** **634-AD** **963-AC**
FTT 85.340 250 kW (340 PS) XE 250 C	01.01→ 05.13	Height 220 mm	**4120-OX** **4257-OX** **675-OS**		**670-AR**	Parker-Racor System filter element 205 mm	**4144-FS** **4174-FS** **4259-FX** **4603-FX** **683-FS**	(LH)	**637-OZ** **044-OH** **4221-AC** **4250-AC** **4268-AD** **4835-ACC** **963-AC**
FTT 85.360 265 kW (360 PS) MX 265	10.06→ 05.13		**4195-OX**	AdBlue/ SCR-System	**4524-AR** **4532-AR**	Parker-Racor System filter element 205 mm	**4144-FS** **4259-FX** **4632-FX**	(LH), ZF Servocom RAS-EC	**4268-AD** **4597-OH** **634-AD**
FTT 85.410 300 kW (408 PS) MX 300	10.05→ 05.13		**4195-OX**	AdBlue/ SCR-System	**4524-AR** **4532-AR**	Parker-Racor System filter element 205 mm	**4144-FS** **4259-FX** **4632-FX**	(LH), ZF Servocom RAS-EC	**4221-AC** **4268-AD** **4597-OH** **4835-ACC** **634-AD** **963-AC**
FTT 85.430 315 kW (428 PS) XE 315 C	01.01→ 05.13	Height 220 mm	**4120-OX** **4257-OX** **675-OS**		**670-AR**	Parker-Racor System filter element 205 mm	**4144-FS** **4174-FS** **4259-FX** **4603-FX** **683-FS**	(LH)	**637-OZ** **044-OH** **4221-AC** **4250-AC** **4835-ACC** **634-AD** **963-AC**

See disclaimer on page 1

© MS Motorservice International GmbH 2021

CF 85									
FTT 85.460 340 kW (462 PS) MX 340	10.05→ 05.13		**4195-OX**		**4524-AR**	Parker-Racor System	**4144-FS**		**4221-AC**
				AdBlue/ SCR-System	**4532-AR**	filter element 205 mm	**4259-FX**		**4268-AD**
							4632-FX	(LH), ZF Servocom RAS-EC	**4597-OH**
									4835-ACC
									634-AD
									963-AC
FTT 85.480 355 kW (483 PS) XE 355 C	01.01→ 05.13		**4120-OX**			Parker-Racor System	**4144-FS**		**637-OZ**
		Height 220 mm	**4257-OX**				**4174-FS**		**4221-AC**
						filter element 205 mm	**4259-FX**		**4835-ACC**
							4603-FX		**634-AD**
									963-AC
FTT 85.510 375 kW (510 PS) MX 375	10.05→ 05.13		**4195-OX**		**4524-AR**	Parker-Racor System	**4144-FS**		**4221-AC**
				AdBlue/ SCR-System	**4532-AR**	filter element 205 mm	**4259-FX**		**4268-AD**
							4632-FX	(LH), ZF Servocom RAS-EC	**4597-OH**
									4835-ACC
									634-AD
									963-AC
FAD 85.360 265 kW (360 PS) MX 265	10.06→ 05.13		**4195-OX**		**4524-AR**	Parker-Racor System	**4144-FS**		**4268-AD**
				AdBlue/ SCR-System	**4532-AR**	filter element 205 mm	**4259-FX**	(LH), ZF Servocom RAS-EC	**4597-OH**
							4632-FX		**634-AD**
F 1100									
FA 1100 DD 77-88 kW (105-120 PS) DD 575	07.78→ 12.81		**042-OC**				**683-FS**	(LH)	**044-OH**
								(LH), (12)	**045-OH**
FA 1100 DF 85-93 kW (115-127 PS) DF 615	11.81→ 11.88		**000-OS**				**683-FS**	(LH)	**044-OH**
			042-OC					(LH)	**045-OH**
FA 1100 DNTD 116 kW (158 PS) DNTD 620	12.86→ 11.89		**000-OS**				**351-FS**		
FA 1100 DT 111-124 kW (151-169 PS) DT 615	11.83→ 11.88		**000-OS**				**683-FS**	(LH)	**044-OH**
			042-OC					(LH)	**045-OH**
F 1200									
FA 1200 DD 77-88 kW (105-120 PS) DD 575	01.69→ 12.81		**042-OC**					(LH)	**044-OH**
								(LH), (12)	**045-OH**
F 1300									
FA 1300 DF 85-93 kW (115-127 PS) DF 615	07.78→ 10.88						**683-FS**		
FA 1300 DNT,FA 1300 NT 132-133 kW (180-181 PS) DNT 620, NT 133	12.86→ 12.92		**000-OS**				**351-FS**		
FA 1300 DNTD,FA 1300 NB 116 kW (158 PS) DNTD 620, NT 116	12.86→ 12.92		**000-OS**				**351-FS**		

© MS Motorservice International GmbH 2021

See disclaimer on page 1

D

F 1300									
FA 1300 DT 111-124 kW (151-169 PS) DT 615	07.78→ 02.90		**000-OS**				**351-FS** **683-FS**	(LH)	**044-OH**
FA 1300 DT-B 111-124 kW (151-169 PS) DT 615	07.78→ 02.90		**000-OS**				**351-FS** **683-FS**	(LH)	**044-OH**
FA 1305 DT 111-124 kW (151-169 PS) DT 615	07.78→ 02.90		**000-OS**				**351-FS** **683-FS**	(LH)	**044-OH**
F 1400									
FA 1400 DD 77-88 kW (105-120 PS) DD 575	02.72→ 12.81		**042-OC**				**351-FS**	(LH) (LH), (12)	**044-OH** **045-OH**
F 1500									
FA 1500 DF,FD 1500 DF 85-93 kW (115-127 PS) DF 615	07.78→ 08.91		**043-OC**				**683-FS**	(LH) (LH), (12)	**044-OH** **045-OH**
FA 1500 DT,FD 1500 DT 111-124 kW (151-169 PS) DT 615	07.78→ 08.91		**043-OC**				**683-FS**	(LH) (LH)	**044-OH** **045-OH**
FT 1500 DT 111-124 kW (151-169 PS) DT 615	07.78→ 05.86		**043-OC**				**683-FS**	(LH) (LH)	**044-OH** **045-OH**
F 1600									
FA 1600 DF 85-93 kW (115-127 PS) DF 615	01.70→ 08.91		**042-OC**				**683-FS**	(LH) (LH), (12)	**044-OH** **045-OH**
FA 1600 DF 85-93 kW (115-127 PS) DF 615	01.70→ 08.91		**042-OC**				**351-FS** **683-FS**	(LH) (LH)	**044-OH** **045-OH**
FA 1600 DT 111-124 kW (151-169 PS) DT 615	01.73→ 08.91		**042-OC**				**351-FS** **683-FS**	(LH) (LH)	**044-OH** **045-OH**
FA 1600 DT 111-124 kW (151-169 PS) DT 615	01.73→ 08.91		**042-OC**				**351-FS** **683-FS**	(LH) (LH)	**044-OH** **045-OH**
FT 1600 DT 111-124 kW (151-169 PS) DT 615	01.73→ 08.91		**042-OC**				**351-FS** **683-FS**	(LH) (LH)	**044-OH** **045-OH**
FGG 1600 DT,FGG 1621 DT 111-124 kW (151-169 PS) DT 615	01.73→ 08.91						**351-FS**		
F 1700									
FA 1700 DNS 156 kW (212 PS) DNS 620	01.88→ 02.95		**000-OS**				**351-FS**	(LH)	**044-OH** **305-AD**
FA 1700 DNT,FA 1700 NT 132-133 kW (180-181 PS) DNT 620, NT 133	12.86→ 02.95								**305-AD**
FA 1700 DNTD,FA 1700 NB,FD 1700 DNTD,FD 1700 NB 116 kW (158 PS) DNTD 620, NT 116	12.86→ 02.95		**000-OS**				**351-FS**		
FAG 1700 DNT,FAG 1700 NT 132-133 kW (180-181 PS) DNT 620, NT 133	12.86→ 02.95		**000-OS**				**351-FS**		
FAG 1700 DNTD,FAG 1700 NB 116 kW (158 PS) DNTD 620, NT 116	12.86→ 02.95		**000-OS**				**351-FS**		
F 1800									
FAV 1800 DT 111-124 kW (151-169 PS) DT 615	01.70→ 08.91	(12)	**000-OS** **043-OC**		**064-AR**		**683-FS**	(LH) (LH), (12)	**044-OH** **045-OH**

See disclaimer on page 1

© MS Motorservice International GmbH 2021

D

F 1900									
FA 1900 DNS 156 kW (212 PS) DNS 620	12.86→ 09.93		**000-OS**		**064-AR**		**351-FS**		
FA 1900 DNS,FA 1900 NS 156 kW (212 PS) DNS 620, NS 156	12.86→ 09.93		**000-OS**		**064-AR**		**351-FS**		
FA 1900 DNT,FA 1900 NT 132 kW (180 PS) DNT 620	12.86→ 09.93		**000-OS**		**064-AR**		**351-FS**		
FA 1900 DNT,FA 1900 NT 133 kW (181 PS) NT 133	12.86→ 09.93		**000-OS**				**351-FS**		
FA 1900 DNT,FA 1900 NT 132-133 kW (180-181 PS) DNT 620, NT 133	12.86→ 09.93		**000-OS**		**064-AR**		**351-FS**		
FA 1900 DNT,FD 1900 DNT,FD 1900 NT 132-133 kW (180-181 PS) DNT 620, NT 133	12.86→ 09.93		**000-OS**		**064-AR**		**351-FS**		
FAV 1900 DNT,FAV 1900 NT 132-133 kW (180-181 PS) DNT 620, NT 133	12.86→ 09.93		**000-OS**		**064-AR**		**351-FS**		
FT 1900 DNS,FT 1900 NS 156 kW (212 PS) DNS 620, NS 156	12.86→ 09.93		**000-OS**		**064-AR**		**351-FS**		**305-AD**
F 2100									
FA 2100 DF,FA 2105 DF 85-93 kW (115-127 PS) DF 615	07.78→ 09.86		**000-OS** **474-OS**				**351-FS**	(LH)	**044-OH**
FA 2100 DH 115-121 kW (156-165 PS) DH 825	07.78→ 09.86		**000-OS** **474-OS**		**036-AR** **064-AR**		**351-FS**	(LH)	**044-OH**
FA 2105 DH 115-121 kW (156-165 PS) DH 825	06.86→ 08.91		**000-OS** **474-OS**		**036-AR**		**351-FS**	(LH)	**044-OH** **305-AD**
FA 2105 DHR,FA 2105 DHTD 150-166 kW (204-225 PS) DHR 825, DHTD 825	07.78→ 09.86		**000-OS** **042-OC** **474-OS**		**036-AR** **064-AR**		**351-FS**	(LH)	**044-OH** **305-AD**
FA 2105 DHT 162-167 kW (220-228 PS) DHT 825	06.86→ 08.91		**000-OS** **042-OC** **474-OS**		**036-AR** **064-AR**		**351-FS**	(LH)	**044-OH** **305-AD**
FA 2105 DHTD 151-166 kW (205-225 PS) DHTD 825	06.86→ 08.91		**000-OS** **042-OC** **474-OS**		**036-AR** **064-AR**		**351-FS**	(LH)	**044-OH** **305-AD**
FA2105 DHT 162-167 kW (220-228 PS) DHT 825	07.81→ 09.86		**000-OS** **042-OC** **474-OS**		**036-AR** **064-AR**		**351-FS**	(LH)	**044-OH** **305-AD**
FAS 2100 DHR,FAS 2103 DHR,FAS 2105 DHR,FAS 2103 DHTD 150-166 kW (204-225 PS) DHR 825, DHTD 825	07.78→ 09.86		**000-OS** **042-OC** **474-OS**		**036-AR** **064-AR**		**351-FS**	(LH)	**044-OH** **305-AD**
FAS 2103 DH 115-121 kW (156-165 PS) DH 825	01.82→ 09.86		**000-OS** **474-OS**		**036-AR**		**351-FS**	(LH)	**044-OH**
FAS 2103 DH,FAS 2105 DH 115-121 kW (156-165 PS) DH 825	06.86→ 08.91		**000-OS** **042-OC** **474-OS**		**036-AR** **064-AR**		**351-FS**	(LH)	**044-OH** **305-AD**
FAS 2103 DHT 162-167 kW (220-228 PS) DHT 825	07.81→ 09.86		**000-OS** **042-OC** **474-OS**		**036-AR** **064-AR**		**351-FS**	(LH)	**044-OH** **305-AD**

© MS Motorservice International GmbH 2021

See disclaimer on page 1

D

F 2100									
FAS 2103 DHT 162-167 kW (220-228 PS) DHT 825	07.81→ 09.86		**000-OS** **042-OC** **474-OS**		**036-AR** **064-AR**		**351-FS**	(LH)	**044-OH** **305-AD**
FAS 2103 DHTD 151-166 kW (205-225 PS) DHTD 825	06.86→ 08.91		**000-OS** **042-OC** **474-OS**		**036-AR** **064-AR**		**351-FS**	(LH)	**044-OH** **305-AD**
FT 2100 DH,FT 2105 DH 115-121 kW (156-165 PS) DH 825	07.78→ 08.91		**000-OS** **042-OC** **474-OS**		**036-AR** **064-AR**		**351-FS**	(LH)	**044-OH** **305-AD**
FT 2100 DHR 150 kW (204 PS) DHR 825	07.78→ 08.91		**000-OS** **042-OC** **474-OS**		**036-AR** **064-AR**		**351-FS**	(LH)	**044-OH** **305-AD**
FT 2105 DHT 162-167 kW (220-228 PS) DHT 825	07.81→ 09.86		**000-OS** **042-OC** **474-OS**		**036-AR** **064-AR**		**351-FS**	(LH)	**044-OH** **305-AD**
FT 2105 DHT 162-167 kW (220-228 PS) DHT 825	07.81→ 09.86		**000-OS** **042-OC** **474-OS**		**036-AR** **064-AR**		**351-FS**	(LH)	**044-OH** **305-AD**
FT 2105 DHTD 151-166 kW (205-225 PS) DHTD 825	07.81→ 09.86		**000-OS** **042-OC** **474-OS**		**036-AR** **064-AR**		**351-FS**	(LH)	**044-OH** **305-AD**
FT 2105 DHTD 151-166 kW (205-225 PS) DHTD 825	06.86→ 08.91		**000-OS** **042-OC** **474-OS**		**036-AR** **064-AR**		**351-FS**	(LH)	**044-OH** **305-AD**
FAG 2100 DH,FAG 2105 DH 115-121 kW (156-165 PS) DH 825	07.78→ 09.86		**000-OS** **474-OS**		**036-AR** **064-AR**		**351-FS**	(LH)	**044-OH**
FAG 2100 DHR,FAG 2105 DHR,FAG 2100 DHTD 150-166 kW (204-225 PS) DHR 825, DHTD 825	07.78→ 09.86		**000-OS** **474-OS**		**036-AR** **064-AR**		**351-FS**	(LH)	**044-OH**
F 2200									
FA 2200 DU 159-165 kW (216-225 PS) DU 825	01.71→ 11.80		**474-OS**		**036-AR**		**351-FS**	(LH) (LH), (12)	**044-OH** **045-OH**
FAD 2205 DU 159-165 kW (216-225 PS) DU 825	01.71→ 11.80		**474-OS**				**351-FS**	(LH) (LH)	**044-OH** **045-OH**
FAS 2205 DU 159-165 kW (216-225 PS) DU 825	01.71→ 11.80	(12)	**474-OS**				**351-FS**	(LH) (LH), (12)	**044-OH** **045-OH**
FAT 2205 DU 159-165 kW (216-225 PS) DU 825	01.71→ 11.80		**474-OS**		**036-AR**		**351-FS** **683-FS**	(LH) (LH)	**044-OH** **045-OH**
FAZ 2205 DU 159-165 kW (216-225 PS) DU 825	01.71→ 11.80		**474-OS**		**036-AR**		**351-FS** **683-FS**	(LH) (LH)	**044-OH** **045-OH**
FT 2200 DU 159-165 kW (216-225 PS) DU 825	01.71→ 11.80		**474-OS**		**036-AR**		**351-FS** **683-FS**	(LH) (LH)	**044-OH** **045-OH**
F 2300									
FA 2300 DHR 150 kW (204 PS) DHR 825	07.78→ 12.81		**474-OS**	(12)	**064-AR**		**351-FS**	(LH)	**044-OH** **305-AD**
FA 2300 DHU 169-184 kW (230-250 PS) DHU 825	07.78→ 12.81		**000-OS** **474-OS**		**036-AR** **064-AR**		**351-FS**	(LH)	**044-OH** **305-AD**

See disclaimer on page 1

© MS Motorservice International GmbH 2021

F 2300									
FA 2300 HT 168 kW (228 PS) HT 825	01.90→ 10.93		**000-OS** **474-OS**		**036-AR** **064-AR**		**351-FS**	(LH)	**044-OH** **305-AD**
FAB 2305 DHT,FAG 2305 DHT,FAS 2300 DHU,FAS 2303 DHU,FAS 2305 162-167 kW (220-228 PS) DHT 825	07.78→ 09.86			(12)	**036-AR** **064-AR**		**351-FS**	(LH) 01.85→	**044-OH** **305-AD**
FAB 2305 DHT,FAG 2305 DHT,FAS 2300 DHU,FAS 2303 DHU,FAS 2305 169-184 kW (230-250 PS) DHU 825	11.81→ 09.86		**474-OS**	(12)	**036-AR** **064-AR**		**351-FS**	(LH) 01.85→	**044-OH** **305-AD**
FAG 2300 DHT,FAG 2305 DHT 162-167 kW (220-228 PS) DHT 825	11.81→ 09.86		**000-OS** **474-OS**		**036-AR** **064-AR**		**351-FS**	(LH)	**044-OH** **305-AD**
FAG 2300 DHT,FAG 2305 DHT 162-167 kW (220-228 PS) DHT 825	09.86→ 08.91		**000-OS** **474-OS**		**036-AR** **064-AR**		**351-FS**	(LH)	**044-OH** **305-AD**
FAG 2300 HT,FAR 2300 HT 168 kW (228 PS) HT 825	01.90→ 10.93		**000-OS** **474-OS**		**036-AR** **064-AR**		**351-FS**	(LH)	**044-OH** **305-AD**
FAS 2300 DHR,FAS 2305 DHR 150 kW (204 PS) DHR 825	07.78→ 12.81		**000-OS** **474-OS**		**036-AR** **064-AR**		**351-FS**	(LH)	**044-OH** **305-AD**
FAT 2300 HT 168 kW (228 PS) HT 825	01.90→ 10.93		**000-OS** **474-OS**		**036-AR** **064-AR**		**351-FS**	(LH)	**044-OH** **305-AD**
FAT 2305 DH 115-121 kW (156-165 PS) DH 825	07.78→ 12.81		**000-OS** **474-OS**		**036-AR** **064-AR**		**351-FS**	(LH)	**044-OH** **305-AD**
FAT 2305 DHR 150 kW (204 PS) DHR 825	07.78→ 12.81		**000-OS** **474-OS**		**036-AR** **064-AR**		**351-FS**	(LH)	**044-OH** **305-AD**
FAT 2305 DHU,FAT 2335 DHT 162-184 kW (220-250 PS) DHT 825, DHU 825	07.78→ 09.86		**000-OS** **474-OS**		**036-AR** **064-AR**		**351-FS**	(LH)	**044-OH** **305-AD**
FAT 2335 DHT 162-167 kW (220-228 PS) DHT 825	06.86→ 08.91		**000-OS** **474-OS**		**036-AR** **064-AR**		**351-FS**	(LH)	**044-OH** **305-AD**
FAV 2300 HT 168 kW (228 PS) HT 825	01.90→ 10.93		**000-OS** **474-OS**		**036-AR** **064-AR**		**351-FS**	(LH)	**044-OH** **305-AD**
FT 2300 DHU,FT 2305 DHU 169-184 kW (230-250 PS) DHU 825	07.78→ 12.83		**000-OS** **474-OS**		**036-AR** **064-AR**		**351-FS**	(LH)	**044-OH** **305-AD**
FT 2300 HT 168 kW (228 PS) HT 825	01.90→ 10.93		**000-OS** **474-OS**		**036-AR** **064-AR**		**351-FS**	(LH)	**044-OH** **305-AD**
FAG 2305 DH 115-121 kW (156-165 PS) DH 825	07.78→ 12.81		**474-OS**	(12) (12)	**036-AR** **064-AR**		**351-FS**	(LH)	**044-OH**
FMB 2305 DHU 169-184 kW (230-250 PS) DHU 825	07.78→ 12.83		**000-OS** **474-OS**		**036-AR** **064-AR**		**351-FS**	(LH)	**044-OH** **305-AD**
FMT 2300 HT 168 kW (228 PS) HT 825	01.90→ 10.93		**000-OS** **474-OS**		**036-AR** **064-AR**		**351-FS**	(LH)	**044-OH** **305-AD**
FMT 2305 DHR 150 kW (204 PS) DHR 825	07.78→ 12.81		**000-OS** **474-OS**		**036-AR** **064-AR**		**351-FS**	(LH)	**044-OH** **305-AD**
FMT 2305 DHU,FMT 2335 DHT 162-184 kW (220-250 PS) DHT 825, DHU 825	07.78→ 09.86		**000-OS** **474-OS**		**036-AR** **064-AR**		**351-FS**	(LH)	**044-OH** **305-AD**
FMT 2335 DHT 162-167 kW (220-228 PS) DHT 825	06.86→ 08.91		**000-OS** **474-OS**		**036-AR** **064-AR**		**351-FS**	(LH)	**044-OH** **305-AD**

© MS Motorservice International GmbH 2021

See disclaimer on page 1

D

F 2500									
2525 151-217 kW (205-294 PS) DHS 825SM, DHTD 825, DHU 825	01.76→ 08.91		**474-OS**		**064-AR**			01.85→	**305-AD**
2525 184-195 kW (250-265 PS) DHS 825	02.82→ 08.91		**474-OS**	(12)	**036-AR** **064-AR**		**351-FS**	(LH) 01.85→	**044-OH** **305-AD**
FA 2500 DHS 184-195 kW (250-265 PS) DHS 825	02.82→ 08.86		**474-OS**	(12) (12)	**036-AR** **064-AR**		**351-FS**	(LH) 01.85→	**044-OH** **305-AD**
FA 2505 DHS 184-195 kW (250-265 PS) DHS 825	06.86→ 08.91			(12)	**036-AR** **064-AR**		**351-FS**	(LH) 01.85→	**044-OH** **305-AD**
FA 2505 DHS 184 kW (250 PS) S 825	89→08. 91			(12)	**036-AR**		**351-FS**	(LH) 01.85→	**044-OH** **305-AD**
FAD 2535 DHS 184-195 kW (250-265 PS) DHS 825	02.82→ 09.86				**036-AR** **064-AR**		**351-FS**	(LH)	**044-OH** **305-AD**
FAD 2535 DHS 184-195 kW (250-265 PS) DHS 825	02.82→ 09.86				**036-AR** **064-AR**		**351-FS**	(LH)	**044-OH** **305-AD**
FAD 2535 DHS 184-195 kW (250-265 PS) DHS 825	06.86→ 08.91				**036-AR** **064-AR**		**351-FS**	(LH)	**044-OH** **305-AD**
FAD 2535 DHS 184-195 kW (250-265 PS) DHS 825	06.86→ 08.91				**036-AR** **064-AR**		**351-FS**	(LH)	**044-OH** **305-AD**
FAG 2500 DHS,FAG 2505 DHS,FAS 2503 DHS 184-195 kW (250-265 PS) DHS 825	06.86→ 08.91		**474-OS**		**036-AR** **064-AR**		**351-FS**	(LH)	**044-OH** **305-AD**
FAG 2505 DHS,FAS 2503 DHS 184-195 kW (250-265 PS) DHS 825	02.82→ 09.86				**036-AR** **064-AR**		**351-FS**	(LH)	**044-OH** **305-AD**
FAT 2525 DHS 184-195 kW (250-265 PS) DHS 825	02.82→ 09.86		**474-OS**		**036-AR** **064-AR**		**351-FS**	(LH)	**044-OH** **305-AD**
FAT 2525 DHS 184-195 kW (250-265 PS) DHS 825	06.86→ 08.91		**474-OS**		**036-AR** **064-AR**		**351-FS**	(LH)	**044-OH** **305-AD**
FAT 2525 DHS,FAT 2535 DHS 184-195 kW (250-265 PS) DHS 825	06.86→ 08.91		**474-OS**		**036-AR** **064-AR**		**351-FS**	(LH)	**044-OH** **305-AD**
FAT 2535 DHS 184-195 kW (250-265 PS) DHS 825	02.82→ 09.86			(12)	**036-AR** **064-AR**		**351-FS**	(LH) 01.85→	**044-OH** **305-AD**
FT 2500 DHS 184-195 kW (250-265 PS) DHS 825	02.82→ 09.86		**474-OS**		**036-AR** **064-AR**		**351-FS**	(LH)	**044-OH** **305-AD**
FT 2505 DHS 184-195 kW (250-265 PS) DHS 825	06.86→ 08.91		**474-OS**		**036-AR** **064-AR**		**351-FS**	(LH)	**044-OH** **305-AD**
FMD 2525 DHS 184-195 kW (250-265 PS) DHS 825	02.82→ 09.86				**036-AR** **064-AR**		**351-FS**	(LH)	**044-OH** **305-AD**
FMD 2525 DHS,FMD 2535 DHS 184-195 kW (250-265 PS) DHS 825	06.86→ 08.91				**036-AR** **064-AR**		**351-FS**	(LH)	**044-OH** **305-AD**
FMT 2525 DHS 184-195 kW (250-265 PS) DHS 825	02.82→ 09.86		**474-OS**		**036-AR** **064-AR**		**351-FS**	(LH)	**044-OH** **305-AD**
FMT 2525 DHS,FMT 2535 DHS 184-195 kW (250-265 PS) DHS 825	06.86→ 08.91		**474-OS**		**036-AR** **064-AR**		**351-FS**	(LH)	**044-OH** **305-AD**

See disclaimer on page 1

© MS Motorservice International GmbH 2021

F 2600									
FA 2600 DKB 226 kW (308 PS) DKB 1160	02.72→ 12.73			(12) (12)	**036-AR** **064-AR**	(12)	**351-FS** **683-FS**	(LH)	**044-OH**
FAT 2600 DKB 226 kW (308 PS) DKB 1160	02.72→ 12.73				**036-AR** **064-AR**		**351-FS** **683-FS**	(LH) (LH)	**044-OH** **045-OH**
FT 2600 DKB 226 kW (308 PS) DKB 1160	02.72→ 12.73				**036-AR** **064-AR**		**351-FS** **683-FS**	(LH) (LH)	**044-OH** **045-OH**
FTT 2600 DKB 226 kW (308 PS) DKB 1160	02.72→ 12.73				**036-AR** **064-AR**		**351-FS** **683-FS**	(LH) (LH)	**044-OH** **045-OH**
F 2700									
2700 200-206 kW (272-280 PS) HS 200, HS 206 G	01.90→		**000-OS**				**351-FS**	(LH)	**044-OH** **305-AD**
F 2800									
FA 2800 DKA 169-188 kW (230-256 PS) DKA 1160	01.74→ 08.80		**000-OS**				**351-FS**	(LH) 01.85→	**044-OH** **305-AD**
FA 2800 DKS 228 kW (310-315 PS) DKS 1160	01.74→ 09.86		**000-OS**		**064-AR**		**351-FS**	(LH)	**044-OH** **305-AD**
FA 2800 DKSE 206 kW (280 PS) DKS 1160 E	01.80→ 09.86		**000-OS**		**064-AR**		**351-FS**	(LH)	**044-OH** **305-AD**
FA 2800 DKT 213 kW (290 PS) DKT 1160	01.74→ 11.80		**000-OS**		**064-AR**		**351-FS**	(LH)	**044-OH** **305-AD**
FA 2800 DKTD 188-191 kW (256-260 PS) DKTD 1160	01.74→ 09.86		**000-OS**		**064-AR**		**351-FS**	(LH)	**044-OH** **305-AD**
FA 2800 DKTD 188-191 kW (256-260 PS) DKTD 1160	06.86→ 09.91		**000-OS**		**064-AR**		**351-FS**	(LH)	**044-OH** **305-AD**
FA 2805 DKSE,FA 2800 DKV,FA 2800 DKXE 206-260 kW (280-354 PS) DKS 1160 E, DKV 1160	05.83→ 09.91		**000-OS**		**064-AR**		**351-FS**	(LH) 01.85→	**044-OH** **305-AD**
FA 2805 DKSE,FA 2800 DKV,FA 2800 DKXE 212-260 kW (280-354 PS) DKXE 1160	05.83→ 09.91		**000-OS**				**351-FS**	(LH) 01.85→	**044-OH** **305-AD**
FAB 2805 DKS,FAR 2800 DKS,FAS 2800 DKS 228 kW (310-315 PS) DKS 1160	01.74→ 09.86		**000-OS**		**064-AR**		**351-FS**	(LH)	**044-OH** **305-AD**
FAB 2805 DKTD,FAS 2800 DKTD 188-191 kW (256-260 PS) DKTD 1160	01.74→ 09.86		**000-OS**		**064-AR**		**351-FS**	(LH)	**044-OH** **305-AD**
FAB 2805 DKTD,FAS 2800 DKTD 188-191 kW (256-260 PS) DKTD 1160	01.74→ 09.86		**000-OS**						
FAC 2803 DKS 228 kW (310-315 PS) DKS 1160	01.74→ 09.86		**000-OS**		**064-AR**		**351-FS**	(LH)	**044-OH**
FAC 2803 DKSE 206 kW (280 PS) DKS 1160 E	01.80→ 07.90		**000-OS**		**064-AR**		**351-FS**	(LH)	**044-OH**
FAC 2803 DKTD 188-191 kW (256-260 PS) DKTD 1160	01.74→ 09.91		**000-OS**		**064-AR**		**351-FS**	(LH)	**044-OH**
FAD 2805 DKS 228 kW (310-315 PS) DKS 1160	01.74→ 09.86		**000-OS**		**064-AR**		**351-FS**	(LH)	**044-OH** **305-AD**
FAD 2805 DKTD 188-191 kW (256-260 PS) DKTD 1160	01.74→ 06.86		**000-OS**		**064-AR**		**351-FS**	(LH)	**044-OH** **305-AD**

© MS Motorservice International GmbH 2021

See disclaimer on page 1

D

F 2800									
FAD 2825 DKTD 188-191 kW (256-260 PS) DKTD 1160	01.74→ 09.91		**000-OS**		**064-AR**		**351-FS**	(LH)	**044-OH** **305-AD**
FAD 2825 DKTD 188-191 kW (256-260 PS) DKTD 1160	06.86→ 09.91		**000-OS**		**064-AR**		**351-FS**	(LH)	**044-OH** **305-AD**
FAD 2825 DKV 212-260 kW (280-354 PS) DKV 1160	05.83→ 09.91		**000-OS**						
FAG 2800 DKV,FAR 2804 DKXE,FAS 2803 DKXE,DKSE,DKV 212-260 kW (280-354 PS) DKV 1160, DKXE 1160	05.83→ 09.91		**000-OS**		**064-AR**		**351-FS**	(LH)	**044-OH** **305-AD**
FAG 2800 DKV,FAR 2804 DKXE,FAS 2803 DKXE,DKSE,DKV 212-260 kW (280-354 PS) DKV 1160, DKXE 1160	05.83→ 09.91		**000-OS**						
FAR 2804 DKSE,FAS 2800 DKT 206-213 kW (280-290 PS) DKS 1160 E, DKT 1160	01.80→ 09.86		**000-OS**		**064-AR**		**351-FS**	(LH)	**044-OH** **305-AD**
FAS 2800 DKA 169-188 kW (230-256 PS) DKA 1160	01.74→ 11.80		**000-OS**				**351-FS**		
FAS 2803 DKS 228 kW (310-315 PS) DKS 1160	06.86→ 12.81		**000-OS**		**064-AR**		**351-FS**	(LH)	**044-OH**
FAS 2803 DKTD 188-191 kW (256-260 PS) DKTD 1160	06.86→ 09.91		**000-OS**		**064-AR**		**351-FS**	(LH)	**044-OH**
FAT 2800 DKA 169-188 kW (230-256 PS) DKA 1160	01.74→ 11.80		**000-OS**		**064-AR**		**351-FS**	(LH)	**044-OH** **305-AD**
FAT 2800 DKS 228 kW (310-315 PS) DKS 1160	01.74→ 09.86		**000-OS**		**064-AR**		**351-FS**	(LH)	**044-OH** **305-AD**
FAT 2800 DKT 213 kW (290 PS) DKT 1160	01.74→ 11.80		**000-OS**		**064-AR**		**351-FS**	(LH)	**044-OH** **305-AD**
FAT 2800 DKTD 188-191 kW (256-260 PS) DKTD 1160	01.74→ 09.86		**000-OS**		**064-AR**		**351-FS**	(LH)	**044-OH** **305-AD**
FAT 2805 DKS,FAT 2825 DKS 188-191 kW (256-260 PS) DKTD 1160	06.86→ 09.91		**000-OS**		**064-AR**		**351-FS**	(LH)	**044-OH** **305-AD**
FAT 2805 DKTD,FAT 2825 DKTD 188-191 kW (256-260 PS) DKTD 1160	06.86→ 09.91		**000-OS**		**064-AR**		**351-FS**	(LH)	**044-OH** **305-AD**
FT 2800 DKA 169-188 kW (230-256 PS) DKA 1160	01.74→ 11.80		**000-OS**		**064-AR**		**351-FS**	(LH)	**044-OH** **305-AD**
FT 2800 DKS 228 kW (310-315 PS) DKS 1160	01.74→ 09.86		**000-OS**		**064-AR**		**351-FS**	(LH)	**044-OH** **305-AD**
FT 2800 DKSE,FT 2800DKXE,FT 2800 DKV 206-260 kW (280-354 PS) DKS 1160 E, DKV 1160, DKXE 1160	01.80→ 09.91		**000-OS**		**064-AR**		**351-FS**	(LH)	**044-OH** **305-AD**
FT 2800 DKT 213 kW (290 PS) DKT 1160	01.74→ 11.80		**000-OS**		**064-AR**		**351-FS**	(LH)	**044-OH** **305-AD**
FT 2800 DKTD 188-191 kW (256-260 PS) DKTD 1160	01.74→ 09.86		**000-OS**		**064-AR**		**351-FS**	(LH)	**044-OH** **305-AD**
FT 2805 DKS 228 kW (310-315 PS) DKS 1160	06.86→ 09.91		**000-OS**		**064-AR**		**351-FS**	(LH)	**044-OH** **305-AD**

See disclaimer on page 1

© MS Motorservice International GmbH 2021

F 2800									
FT 2805 DKTD 188-191 kW (256-260 PS) DKTD 1160	06.86→ 09.91		**000-OS**		**064-AR**		**351-FS**	(LH)	**044-OH** **305-AD**
FTS 2800 DKA 169-188 kW (230-256 PS) DKA 1160	01.74→ 11.80		**000-OS**		**064-AR**		**351-FS**	(LH)	**044-OH** **305-AD**
FTS 2800 DKS 228 kW (310-315 PS) DKS 1160	01.74→ 09.86		**000-OS**		**064-AR**		**351-FS**	(LH)	**044-OH** **305-AD**
FTS 2800 DKT 213 kW (290 PS) DKT 1160	01.74→ 11.80		**000-OS**		**064-AR**		**351-FS**	(LH)	**044-OH** **305-AD**
FTS 2800 DKTD 188-191 kW (256-260 PS) DKTD 1160	01.74→ 09.86		**000-OS**		**064-AR**		**351-FS**	(LH)	**044-OH** **305-AD**
FTS 2803 DKS 228 kW (310-315 PS) DKS 1160	06.86→ 09.91		**000-OS**		**064-AR**		**351-FS**	(LH)	**044-OH** **305-AD**
FTS 2803 DKTD 188-191 kW (256-260 PS) DKTD 1160	06.86→ 09.91		**000-OS**		**064-AR**		**351-FS**	(LH)	**044-OH** **305-AD**
FTT 2800 DKA 169-188 kW (230-256 PS) DKA 1160	01.74→ 11.80		**000-OS**		**064-AR**		**351-FS**	(LH)	**044-OH** **305-AD**
FTT 2800 DKS 228 kW (310-315 PS) DKS 1160	01.74→ 09.86		**000-OS**		**064-AR**		**351-FS**	(LH)	**044-OH** **305-AD**
FTT 2800 DKT 213 kW (290 PS) DKT 1160	01.74→ 11.80		**000-OS**		**064-AR**		**351-FS**	(LH)	**044-OH** **305-AD**
FTT 2800 DKTD 188-191 kW (256-260 PS) DKTD 1160	01.74→ 09.86		**000-OS**		**064-AR**		**351-FS**	(LH)	**044-OH** **305-AD**
FTT 2805 DKS,FTT 2815 DKS,FTT2825 DKS 228 kW (310-315 PS) DKS 1160	06.86→ 09.91		**000-OS**		**064-AR**		**351-FS**	(LH)	**044-OH** **305-AD**
FTT 2805 DKTD 188-191 kW (256-260 PS) DKTD 1160	06.86→ 09.91		**000-OS**		**064-AR**		**351-FS**	(LH)	**044-OH** **305-AD**
FMD 2805 DKTD,FMD 2825 DKTD 188-191 kW (256-260 PS) DKTD 1160	01.74→ 09.86		**000-OS**		**064-AR**		**351-FS**	(LH)	**044-OH** **305-AD**
FMD 2805 DKTD,FMD 2825 DKTD 188-191 kW (256-260 PS) DKTD 1160	06.86→ 09.91		**000-OS**		**064-AR**		**351-FS**	(LH)	**044-OH** **305-AD**
FMD 2825 DKV 212-260 kW (280-354 PS) DKV 1160	05.83→ 09.91		**000-OS**		**064-AR**		**351-FS**	(LH)	**044-OH** **305-AD**
F 2900									
FA 2900 KV 212 kW (288 PS) KV 1160	01.90→ 10.93		**000-OS**						
FAD 2900 KV 212 kW (288 PS) KV 1160	01.90→ 10.93		**000-OS**						
FAG 2900 KV,FAR 2900 KV,FAS 2900 KV 212 kW (288 PS) KV 1160	01.90→ 10.93		**000-OS**						
FAG 2900 KV,FAR 2900 KV,FAS 2900 KV 212 kW (288 PS) KV 1160	01.90→ 10.93		**000-OS**						
FT 2900 KV 212 kW (288 PS) KV 1160	01.90→ 10.93		**000-OS** **671-OS**		**064-AR** **133-AR**		**351-FS**	(LH)	**044-OH** **305-AD**
FMD 2900 KV 212 kW (288 PS) KV 1160	01.90→ 10.93		**000-OS**						

© MS Motorservice International GmbH 2021

See disclaimer on page 1

D

F 3200									
3200 238 kW (324 PS) KS 238	01.90→ 10.92		**671-OS**		**133-AR**		**351-FS**	(LH)	**044-OH** **305-AD**
FA 3200 KS 238 kW (324 PS) KS 1160	01.90→ 10.93		**000-OS**						
FAB 3200 KS,FAR 3200 KS,FAS 3200 KS 238 kW (324 PS) KS 1160	01.90→ 10.93		**000-OS**						
FAB 3200 KS,FAR 3200 KS,FAS 3200 KS 238 kW (324 PS) KS 1160	01.90→ 10.93		**000-OS**						
FAD 3200 KS 238 kW (324 PS) KS 1160	01.90→ 10.93		**000-OS**						
FAT 3200 KV 238 kW (324 PS) KS 1160	01.90→ 10.93		**000-OS**						
FT 3200 KS 238 kW (324 PS) KS 1160	01.90→ 10.93		**000-OS**						
FMD 3200 KS 238 kW (324 PS) KS 1160	01.90→ 10.93		**000-OS**						
F 3300									
FA 3300 DKX,FA 3305 DKX 243 kW (330 PS) DKX 1160	06.81→ 09.86		**000-OS**		**064-AR**		**351-FS**	(LH) 01.85→	**044-OH** **305-AD**
FA 3300 DKX,FA 3305 DKX 260 kW (354 PS) DKX 1160 ATi	06.85→ 09.91		**000-OS**		**064-AR**		**351-FS**	(LH)	**044-OH** **305-AD**
FAB 3305 DKX,FAG 3300 DKX,FAR 3300 DKX,FAS 3303 DKX 243 kW (330 PS) DKX 1160	06.81→ 09.86		**000-OS**		**064-AR**		**351-FS**	(LH) 01.85→	**044-OH** **305-AD**
FAB 3305 DKX,FAG 3300 DKX,FAR 3300 DKX,FAS 3303 DKX 243 kW (330 PS) DKX 1160	06.81→ 09.86		**000-OS**						
FAC 3303 DKX 243 kW (330 PS) DKX 1160	06.81→ 09.86		**000-OS**		**064-AR**		**351-FS**	(LH)	**044-OH** **305-AD**
FAC 3303 DKX 260 kW (354 PS) DKX 1160 ATi	06.85→ 09.91		**000-OS**		**064-AR**		**351-FS**	(LH)	**044-OH** **305-AD**
FAD 3325 DKX 243 kW (330 PS) DKX 1160	06.81→ 09.86		**000-OS**		**064-AR**		**351-FS**	(LH)	**044-OH** **305-AD**
FAD 3325 DKX 260 kW (354 PS) DKX 1160 ATi	06.85→ 09.91		**000-OS**		**064-AR**		**351-FS**	(LH)	**044-OH** **305-AD**
FAG 3300 DKX,FAR 3304 DKX,FAS 3303 DKX 260 kW (354 PS) DKX 1160 ATi	06.85→ 09.91				**064-AR**		**351-FS**		
FAG 3300 DKX,FAR 3304 DKX,FAS 3303 DKX 260 kW (354 PS) DKX 1160 ATi	06.85→ 09.91		**000-OS**						
FAT 3325 DKX 243 kW (330 PS) DKX 1160	06.81→ 09.86		**000-OS**		**064-AR**		**351-FS**	(LH) 01.85→	**044-OH** **305-AD**
FAT 3325 DKX 260 kW (354 PS) DKX 1160 ATi	06.85→ 09.91		**000-OS**		**064-AR**		**351-FS**	(LH)	**044-OH** **305-AD**
FT 3305 DKX 243 kW (330 PS) DKX 1160	06.81→ 09.86		**000-OS**		**064-AR**		**351-FS**	(LH)	**044-OH** **305-AD**
FT 3305 DKX 260 kW (354 PS) DKX 1160 ATi	06.85→ 09.91		**000-OS**		**064-AR**		**351-FS**	(LH)	**044-OH** **305-AD**

See disclaimer on page 1

© MS Motorservice International GmbH 2021

F 3300									
FTG 3300 DKX,FTS 3300 DKX 243 kW (330 PS) DKX 1160	06.81→ 09.86		**000-OS**		**064-AR**		**351-FS**	(LH)	**044-OH** **305-AD**
FTG 3300 DKX,FTS 3300 DKX 243 kW (330 PS) DKX 1160	06.81→ 09.86		**000-OS**						
FTG 3300 DKX,FTS 3303 DKX 260 kW (354 PS) DKX 1160 ATi	06.85→ 09.91		**000-OS**		**064-AR**		**351-FS**	(LH)	**044-OH** **305-AD**
FTG 3300 DKX,FTS 3303 DKX 260 kW (354 PS) DKX 1160 ATi	06.85→ 09.91		**000-OS**						
FTT 3325 DKX 243 kW (330 PS) DKX 1160	06.81→ 09.86		**000-OS**		**064-AR**		**351-FS**	(LH)	**044-OH** **305-AD**
FTT 3325 DKX 260 kW (354 PS) DKX 1160 ATi	06.85→ 09.91		**000-OS**		**064-AR**		**351-FS**	(LH)	**044-OH** **305-AD**
F 3600									
FA 3605 DKZ 274 kW (373 PS) DKZ 1160 ATI	06.85→ 09.91		**000-OS**		**064-AR**		**351-FS**	(LH)	**044-OH** **305-AD**
FA 3605 DKZE 226 kW (307 PS) DKZE 1160	06.85→ 09.91		**000-OS**				**351-FS**		
FAC 3603 DKZ 274 kW (373 PS) DKZ 1160 ATI	06.85→ 09.91		**000-OS**		**064-AR**		**351-FS**		
FAG 3600 DKZ,FAR 3604 DKZ,FAS 3603 DKZ 274 kW (373 PS) DKZ 1160 ATI	06.85→ 09.91		**000-OS**		**064-AR**		**351-FS**	(LH)	**044-OH** **305-AD**
FAG 3600 DKZ,FAR 3604 DKZ,FAS 3603 DKZ 274 kW (373 PS) DKZ 1160 ATI	06.85→ 09.91		**000-OS**		**064-AR**		**351-FS**	(LH)	**044-OH** **305-AD**
FAR 3604 DKZE,FAS 3603 DKZE 226 kW (307 PS) DKZE 1160	06.85→ 09.91		**000-OS**		**064-AR**		**351-FS**	(LH)	**044-OH** **305-AD**
FT 3605 DKZ 274 kW (373 PS) DKZ 1160 ATI	06.85→ 09.91		**000-OS**		**064-AR**		**351-FS**	(LH)	**044-OH** **305-AD**
FT 3605 DKZE 226 kW (307 PS) DKZE 1160	06.85→ 09.91		**000-OS**		**064-AR**		**351-FS**	(LH)	**044-OH** **305-AD**
FTG 3600 DKZ,FTS 3603 DKZ 274 kW (373 PS) DKZ 1160 ATI	06.85→ 09.91		**000-OS**		**064-AR**		**351-FS**	(LH)	**044-OH** **305-AD**
FTG 3600 DKZ,FTS 3603 DKZ 274 kW (373 PS) DKZ 1160 ATI	06.85→ 09.91		**000-OS**						
FTT 3625 DKZ 274 kW (373 PS) DKZ 1160 ATI	06.85→ 09.91		**000-OS**		**064-AR**		**351-FS**		
F 600									
FA 600 CD 85 kW (116 PS) CD 85	12.86→ 12.92							(LH)	**044-OH**
FA 600 CD 85 kW (116 PS) CD 85	87→90							(LH)	**044-OH**
F 800									
FA 800 CB 108 kW (147 PS) CB 108	05.87→ 08.91		**669-OS**					(LH)	**044-OH**
FA 800 CN 96 kW (131 PS) CN 96	87→08. 91		**669-OS**					(LH)	**044-OH**

D

© MS Motorservice International GmbH 2021

See disclaimer on page 1

D

F 900									
FA 900 BDD 77-88 kW (105-120 PS) DD 575	01.75→ 12.81		**042-OC**				**683-FS**	(LH) (LH), (12)	**044-OH** **045-OH**
FA 900 BDF 85-93 kW (115-127 PS) DF 615	11.81→ 11.88		**042-OC**				**683-FS**	(LH) (LH)	**044-OH** **045-OH**
FA 900 BDT 111-124 kW (151-169 PS) DT 615	11.83→ 11.88		**042-OC**				**683-FS**	(LH) (LH)	**044-OH** **045-OH**
F2000									
FA 2000 DH 115-121 kW (156-165 PS) DH 825	01.70→ 12.79				**036-AR**		**351-FS**	(LH) (LH), (12)	**044-OH** **045-OH**
FA 2000 DHB 148 kW (201 PS) DHB 825	01.70→ 12.79				**036-AR**		**351-FS**	(LH) (LH)	**044-OH** **045-OH**
FAS 2000 DH 115-121 kW (156-165 PS) DH 825	01.70→ 12.79				**036-AR**		**351-FS**	(LH) (LH)	**044-OH** **045-OH**
FAS 2000 DHB 148 kW (201 PS) DHB 825	01.70→ 12.79		**000-OS** **042-OC** **474-OS**		**036-AR** **064-AR**		**351-FS**	(LH) (LH)	**044-OH** **045-OH** **305-AD**
FAT 2000 DH 115-121 kW (156-165 PS) DH 825	01.70→ 12.79				**036-AR**		**351-FS**	(LH) (LH)	**044-OH** **045-OH**
FAT 2000 DHB 148 kW (201 PS) DHB 825	01.70→ 78				**036-AR**		**351-FS**	(LH) (LH), (12)	**044-OH** **045-OH**
FT 2000 DH 115-121 kW (156-165 PS) DH 825	05.80→ 12.79						**351-FS**		
FM 2000 DH 115-121 kW (156-165 PS) DH 825	01.70→ 12.79				**036-AR**		**351-FS**	(LH) (LH)	**044-OH** **045-OH**
FM 2000 DHB 148 kW (201 PS) DHB 825	01.70→ 12.79				**036-AR**		**351-FS**	(LH) (LH)	**044-OH** **045-OH**
LF									
230 172 kW (234 PS) PX-7 172	01.14→		**4074-OS**						
260 194 kW (264 PS) PX-7 194	01.14→		**4074-OS**						
290 217 kW (295 PS) PX-7 217	01.14→		**4074-OS**						
320 239 kW (325 PS) PX-7 239	01.14→		**4074-OS**						
FA 150 112 kW (152 PS) PX-5 112	01.14→					AdBlue/ SCR-System	**4713-UX**		**4268-AD**
FA 180 134-135 kW (182-184 PS) PX-5 135	05.13→					AdBlue/ SCR-System	**4713-UX**		**4268-AD**
FA 180 134-135 kW (182-184 PS) PX-5 135	05.13→					AdBlue/ SCR-System	**4713-UX**		**4268-AD**
FA 180 134-135 kW (182-184 PS) PX-5 135	05.13→					AdBlue/ SCR-System	**4713-UX**		**4268-AD**
FA 180 134-135 kW (182-184 PS) PX-5 135	05.13→					AdBlue/ SCR-System	**4713-UX**		**4268-AD**
FA 180 134-135 kW (182-184 PS) PX-5 135	01.14→					AdBlue/ SCR-System	**4713-UX**		**4268-AD**
FA 210 156-157 kW (212-214 PS) PX-5 157	05.13→					AdBlue/ SCR-System	**4713-UX**		**4268-AD**
FA 210 156-157 kW (212-214 PS) PX-5 157	05.13→					AdBlue/ SCR-System	**4713-UX**		**4268-AD**
FA 210 156-157 kW (212-214 PS) PX-5 157	05.13→					AdBlue/ SCR-System	**4713-UX**		**4268-AD**

See disclaimer on page 1

© MS Motorservice International GmbH 2021

LF									
FA 210 156-157 kW (212-214 PS) PX-5 157	05.13→					AdBlue/ SCR-System	**4713-UX**		**4268-AD**
FA 210 156-157 kW (212-214 PS) PX-5 157	01.14→					AdBlue/ SCR-System	**4713-UX**		**4268-AD**
FA 220 162-172 kW (220-234 PS) PX-7 164, PX-7 172	05.13→		**4074-OS**			AdBlue/ SCR-System	**4713-UX**		**4268-AD**
FA 220 162-164 kW (220-223 PS) PX-7 164	05.13→		**4074-OS**			AdBlue/ SCR-System	**4713-UX**		**4268-AD**
FA 220 162-164 kW (220-223 PS) PX-7 164	05.13→		**4074-OS**			AdBlue/ SCR-System	**4713-UX**		**4268-AD**
FA 220 162-164 kW (220-223 PS) PX-7 164	05.13→		**4074-OS**			AdBlue/ SCR-System	**4713-UX**		**4268-AD**
FA 220 162-164 kW (220-223 PS) PX-7 164	05.13→		**4074-OS**			AdBlue/ SCR-System	**4713-UX**		**4268-AD**
FA 220 162-164 kW (220-223 PS) PX-7 164	05.13→		**4074-OS**			AdBlue/ SCR-System	**4713-UX**		**4268-AD**
FA 220 162-164 kW (220-223 PS) PX-7 164	01.14→		**4074-OS**			AdBlue/ SCR-System	**4713-UX**		**4268-AD**
FA 250 186-187 kW (253-254 PS) PX-7 186	05.13→		**4074-OS**			AdBlue/ SCR-System	**4713-UX**		**4268-AD**
FA 250 186-187 kW (253-254 PS) PX-7 186	05.13→		**4074-OS**			AdBlue/ SCR-System	**4713-UX**		**4268-AD**
FA 250 186-187 kW (253-254 PS) PX-7 186	05.13→		**4074-OS**			AdBlue/ SCR-System	**4713-UX**		**4268-AD**
FA 250 186-187 kW (253-254 PS) PX-7 186	05.13→		**4074-OS**			AdBlue/ SCR-System	**4713-UX**		**4268-AD**
FA 250 186-187 kW (253-254 PS) PX-7 186	05.13→		**4074-OS**			AdBlue/ SCR-System	**4713-UX**		**4268-AD**
FA 250 186-187 kW (253-254 PS) PX-7 186	01.14→		**4074-OS**			AdBlue/ SCR-System	**4713-UX**		**4268-AD**
FA 250 194 kW (264 PS) PX-7 194	10.16→					AdBlue/ SCR-System	**4713-UX**		**4268-AD**
FA 280 208-209 kW (283-284 PS) PX-7 208	05.13→		**4074-OS**			AdBlue/ SCR-System	**4713-UX**		**4268-AD**
FA 280 208-209 kW (283-284 PS) PX-7 208	05.13→		**4074-OS**			AdBlue/ SCR-System	**4713-UX**		**4268-AD**
FA 280 208-209 kW (283-284 PS) PX-7 208	05.13→		**4074-OS**			AdBlue/ SCR-System	**4713-UX**		**4268-AD**
FA 280 208-209 kW (283-284 PS) PX-7 208	01.14→		**4074-OS**			AdBlue/ SCR-System	**4713-UX**		**4268-AD**
FA 280 217 kW (295 PS) PX-7 217	10.16→					AdBlue/ SCR-System	**4713-UX**		**4268-AD**
FA 310 231 kW (314 PS) PX-7 231	05.13→		**4074-OS**			AdBlue/ SCR-System	**4713-UX**		**4268-AD**
FA 310 231 kW (314 PS) PX-7 231	01.14→		**4074-OS**			AdBlue/ SCR-System	**4713-UX**		**4268-AD**
FA 310 239 kW (325 PS) PX-7 239	10.16→					AdBlue/ SCR-System	**4713-UX**		**4268-AD**
LF 45									
45.190 136 kW (185 PS) CE 136 C, FR 136, FR 136 S3	02.01→		**4074-OS**		**4720-AR**		**4158-FS**	(LH)	**044-OH** **4268-AD** **634-AD**
45.190 136 kW (185 PS) FR 136 S1	02.01→		**4074-OS**	05.06→	**4720-AR** **4305-AR**		**4158-FS**	(LH)	**044-OH** **4268-AD** **634-AD**

D

© MS Motorservice International GmbH 2021

See disclaimer on page 1

D

LF 45									
FA 45.130 99 kW (135 PS) BE 99 C	12.05→		**4074-OS**		**4720-AR**		**4158-FS**	(LH)	**044-OH** **4268-AD** **634-AD**
FA 45.130 99 kW (135 PS) BE 99 C	12.05→		**4074-OS**		**4720-AR**		**4158-FS**	(LH)	**044-OH** **4268-AD** **634-AD**
FA 45.130 99 kW (135 PS) BE 99 C	12.05→		**4074-OS**		**4720-AR**		**4158-FS**	(LH)	**044-OH** **4268-AD** **634-AD**
FA 45.140 103 kW (140 PS) FR 103, FR 103 S1, FR 103 S3	05.06→		**4074-OS**	05.06→ AdBlue/ SCR-System, 07.06→	**4720-AR** **4305-AR** **4532-AR**	with water separator	**4158-FS** **4651-FS**	(LH)	**044-OH** **4268-AD** **634-AD**
FA 45.140 103 kW (140 PS) FR 103 S1	05.06→		**4074-OS**	AdBlue/ SCR-System	**4305-AR** **4532-AR** **4720-AR**	with water separator	**4158-FS** **4651-FS**	(LH)	**044-OH** **4268-AD** **634-AD**
FA 45.140 103 kW (140 PS) FR 103 S1	05.06→		**4074-OS**	AdBlue/ SCR-System	**4305-AR** **4532-AR** **4720-AR**	with water separator	**4158-FS** **4651-FS**	(LH)	**044-OH** **4268-AD** **634-AD**
FA 45.150 110 kW (150 PS) BE 110 C	01.01→		**4074-OS**		**4720-AR**		**4158-FS**	(LH)	**044-OH** **4268-AD** **634-AD**
FA 45.150 110 kW (150 PS) BE 110 C	01.01→		**4074-OS**		**4720-AR**		**4158-FS**	(LH)	**044-OH** **4268-AD** **634-AD**
FA 45.150 110 kW (150 PS) BE 110 C	02.01→		**4074-OS**		**4720-AR**		**4158-FS**	(LH)	**044-OH** **4268-AD** **634-AD**
FA 45.160 118 kW (160 PS) FR 118, FR 118 S1, FR 118 S3	05.06→		**4074-OS**	05.06→ AdBlue/ SCR-System, 07.06→	**4305-AR** **4532-AR**	with water separator	**4158-FS** **4651-FS**	(LH)	**044-OH** **4268-AD**
FA 45.160 118 kW (160 PS) FR 118 S1	05.06→		**4074-OS**	AdBlue/ SCR-System	**4305-AR** **4532-AR**	with water separator	**4158-FS** **4651-FS**	(LH)	**044-OH** **4268-AD**
FA 45.160 118 kW (160 PS) FR 118 S1	05.06→		**4074-OS**	AdBlue/ SCR-System	**4305-AR** **4532-AR**	with water separator	**4158-FS** **4651-FS**	(LH)	**044-OH** **4268-AD**
FA 45.160 118 kW (160 PS) FR 118 S1	05.06→		**4074-OS**	AdBlue/ SCR-System	**4305-AR** **4532-AR**	with water separator	**4158-FS** **4651-FS**	(LH)	**044-OH** **4268-AD**
FA 45.160 HYBRID 118 kW (160 PS) FR 118 S1	05.06→		**4074-OS**	AdBlue/ SCR-System	**4305-AR** **4532-AR**	with water separator	**4158-FS** **4651-FS**	(LH)	**044-OH** **4268-AD**
FA 45.170 123 kW (167 PS) BE 123 C	01.01→		**4074-OS**		**4720-AR**		**4158-FS**	(LH)	**044-OH** **4268-AD** **634-AD**
FA 45.170 123 kW (167 PS) BE 123 C	01.01→		**4074-OS**		**4720-AR**		**4158-FS**	(LH)	**044-OH** **4268-AD** **634-AD**

See disclaimer on page 1

© MS Motorservice International GmbH 2021

LF 45									
FA 45.170 123 kW (167 PS) BE 123 C	02.01→		**4074-OS**		**4720-AR**		**4158-FS**	(LH)	**044-OH** **4268-AD** **634-AD**
FA 45.180 136 kW (185 PS) CE 136 C	01.01→		**4074-OS**	AdBlue/ SCR-System	**4532-AR** **4720-AR**	with water separator	**4158-FS** **4651-FS**	(LH)	**044-OH** **4268-AD** **634-AD**
FA 45.180 136 kW (185 PS) CE 136 C	01.01→		**4074-OS**	AdBlue/ SCR-System	**4532-AR** **4720-AR**	with water separator	**4158-FS** **4651-FS**	(LH)	**044-OH** **4268-AD** **634-AD**
FA 45.180 136 kW (185 PS) CE 136 C	02.01→		**4074-OS**	AdBlue/ SCR-System, 07.06→	**4720-AR** **4532-AR**	with water separator, 07.06→	**4158-FS** **4651-FS**	(LH)	**044-OH** **4268-AD** **634-AD**
FA 45.210 152 kW (207 PS) FR 152	01.09→					with water separator	**4651-FS**		**634-AD**
FA 45.220 162 kW (220 PS) CE 162 C	01.01→		**4074-OS**	AdBlue/ SCR-System	**4305-AR** **4532-AR**	with water separator	**4158-FS** **4651-FS**	(LH)	**044-OH** **4268-AD** **634-AD**
FA 45.220 162 kW (220 PS) CE 162 C	01.01→		**4074-OS**	AdBlue/ SCR-System	**4305-AR** **4532-AR**	with water separator	**4158-FS** **4651-FS**	(LH)	**044-OH** **4268-AD** **634-AD**
FA 45.220 162 kW (220 PS) CE 162 C	02.01→		**4074-OS**	AdBlue/ SCR-System, 07.06→	**4532-AR**		**4158-FS**	(LH)	**044-OH** **4268-AD** **634-AD**
FA 45.220 165 kW (224 PS) GR 165 S1	05.06→		**4074-OS**	AdBlue/ SCR-System	**4305-AR** **4532-AR**	with water separator	**4158-FS** **4651-FS**	(LH)	**044-OH** **4268-AD** **634-AD**
FA 45.220 165 kW (224 PS) GR 165 S1	05.06→		**4074-OS**	AdBlue/ SCR-System	**4305-AR** **4532-AR**	with water separator	**4158-FS** **4651-FS**	(LH)	**044-OH** **4268-AD** **634-AD**
FA 45.220 165 kW (224 PS) GR 165 S1	05.06→		**4074-OS**	AdBlue/ SCR-System	**4305-AR** **4532-AR**	with water separator	**4158-FS** **4651-FS**	(LH)	**044-OH** **4268-AD** **634-AD**
FA 45.250 184 kW (250 PS) GR 184 S1	03.06→		**4074-OS**	05.06→ AdBlue/ SCR-System, 07.06→	**4305-AR** **4532-AR**	with water separator	**4158-FS** **4651-FS**	(LH)	**044-OH** **4268-AD** **634-AD**
FA 45.250 184 kW (250 PS) GR 184 S1	03.06→		**4074-OS**	AdBlue/ SCR-System	**4305-AR** **4532-AR**	with water separator	**4158-FS** **4651-FS**	(LH)	**044-OH** **4268-AD** **634-AD**

D

© MS Motorservice International GmbH 2021

See disclaimer on page 1

D

LF 55									
55.190 136 kW (185 PS) CE 136 C, FR 136, FR 136 S3	02.01→		**4074-OS**		**4720-AR**		**4158-FS**	(LH)	**044-OH** **4268-AD** **634-AD**
55.190 136 kW (185 PS) FR 136 S1	02.01→		**4074-OS**	05.06→	**4720-AR** **4305-AR**		**4158-FS**	(LH)	**044-OH** **4268-AD** **634-AD**
FA 55.170 123 kW (167 PS) BE 123 C	01.01→		**4074-OS**		**4720-AR**		**4158-FS**	(LH)	**044-OH** **4268-AD** **634-AD**
FA 55.170 123 kW (167 PS) BE 123 C	02.01→		**4074-OS**		**4720-AR**		**4158-FS**	(LH)	**044-OH** **4268-AD** **634-AD**
FA 55.180 136 kW (185 PS) CE 136 C	01.01→		**4074-OS**	AdBlue/ SCR-System	**4532-AR** **4720-AR**	with water separator	**4158-FS** **4651-FS**	(LH)	**044-OH** **4268-AD** **634-AD**
FA 55.180 136 kW (185 PS) CE 136 C	01.01→		**4074-OS**	AdBlue/ SCR-System	**4532-AR** **4720-AR**	with water separator	**4158-FS** **4651-FS**	(LH)	**044-OH** **4268-AD** **634-AD**
FA 55.180 136 kW (185 PS) CE 136 C	02.01→		**4074-OS**	AdBlue/ SCR-System, 07.06→	**4720-AR** **4532-AR**	with water separator, 07.06→	**4158-FS** **4651-FS**	(LH)	**044-OH** **4268-AD** **634-AD**
FA 55.180 136 kW (185 PS) FR 136 S1	05.06→		**4074-OS**		**4720-AR**		**4158-FS**	(LH)	**044-OH** **4268-AD** **634-AD**
FA 55.180 136 kW (185 PS) FR 136 S1	05.06→		**4074-OS**		**4720-AR**		**4158-FS**	(LH)	**044-OH** **4268-AD** **634-AD**
FA 55.210 152 kW (207 PS) FR 152, FR 152 S1, FR 152 S3	01.09→					with water separator	**4651-FS**		**634-AD**
FA 55.210 152 kW (207 PS) FR 152	01.09→					with water separator	**4651-FS**		**634-AD**
FA 55.220 162 kW (220 PS) CE 162 C	01.01→		**4074-OS**	AdBlue/ SCR-System	**4305-AR** **4532-AR** **4720-AR**	with water separator	**4158-FS** **4651-FS**	(LH)	**044-OH** **4268-AD** **634-AD**
FA 55.220 162 kW (220 PS) CE 162 C	01.01→		**4074-OS**	AdBlue/ SCR-System	**4305-AR** **4532-AR**	with water separator	**4158-FS** **4651-FS**	(LH)	**044-OH** **4268-AD** **634-AD**
FA 55.220 162 kW (220 PS) CE 162 C	02.01→		**4074-OS**	AdBlue/ SCR-System, 07.06→	**4532-AR**	with water separator, 07.06→	**4158-FS** **4651-FS**	(LH)	**044-OH** **4268-AD** **634-AD**
FA 55.220 165 kW (224 PS) GR 165 S1	05.06→		**4074-OS**		**4720-AR**		**4158-FS**	(LH)	**044-OH** **4268-AD** **634-AD**

See disclaimer on page 1

© MS Motorservice International GmbH 2021

LF 55									
FA 55.220 165 kW (224 PS) GR 165 S1	05.06→		**4074-OS**		**4720-AR**		**4158-FS**	(LH)	**044-OH** **4268-AD** **634-AD**
FA 55.220 165 kW (224 PS) GR 165 S1	05.06→		**4074-OS**		**4720-AR**		**4158-FS**	(LH)	**044-OH** **4268-AD** **634-AD**
FA 55.220 165 kW (224 PS) GR 165 S1	05.06→		**4074-OS**	AdBlue/ SCR-System	**4305-AR** **4532-AR**	with water separator	**4158-FS** **4651-FS**	(LH)	**044-OH** **4268-AD** **634-AD**
FA 55.220 165 kW (224 PS) GR 165 S1	05.06→		**4074-OS**	AdBlue/ SCR-System	**4305-AR** **4532-AR**	with water separator	**4158-FS** **4651-FS**	(LH)	**044-OH** **4268-AD** **634-AD**
FA 55.250 184 kW (250 PS) CE 184 C	01.01→		**4074-OS**	AdBlue/ SCR-System	**4305-AR** **4532-AR**		**4158-FS**	(LH)	**044-OH** **4268-AD** **634-AD**
FA 55.250 184 kW (250 PS) CE 184 C	02.01→		**4074-OS**	AdBlue/ SCR-System, 07.06→	**4532-AR**		**4158-FS**	(LH)	**044-OH** **4268-AD** **634-AD**
FA 55.250 184 kW (250 PS) GR 184 S1	05.06→		**4074-OS**		**4720-AR**		**4158-FS**	(LH)	**044-OH** **4268-AD** **634-AD**
FA 55.250 184 kW (250 PS) GR 184 S1	05.06→		**4074-OS**		**4720-AR**		**4158-FS**	(LH)	**044-OH** **4268-AD** **634-AD**
FA 55.250 184 kW (250 PS) GR 184 S1	05.06→		**4074-OS**		**4720-AR**		**4158-FS**	(LH)	**044-OH** **4268-AD** **634-AD**
FA 55.250 184 kW (250 PS) GR 184 S1	05.06→		**4074-OS**	AdBlue/ SCR-System	**4305-AR** **4532-AR**		**4158-FS**	(LH)	**044-OH** **4268-AD** **634-AD**
FA 55.250 184 kW (250 PS) GR 184 S1	05.06→		**4074-OS**	AdBlue/ SCR-System	**4305-AR** **4532-AR**		**4158-FS**	(LH)	**044-OH** **4268-AD** **634-AD**
FA 55.290 210 kW (286 PS) GR 210 S1	05.06→		**4074-OS**	05.06→ AdBlue/ SCR-System, 07.06→	**4305-AR** **4532-AR**	with water separator	**4158-FS** **4651-FS**	(LH)	**044-OH** **4268-AD** **634-AD**
FA 55.290 210 kW (286 PS) GR 210 S1	05.06→		**4074-OS**		**4720-AR**		**4158-FS**	(LH)	**044-OH** **4268-AD** **634-AD**
FA 55.290 210 kW (286 PS) GR 210 S1	05.06→		**4074-OS**		**4720-AR**		**4158-FS**	(LH)	**044-OH** **4268-AD** **634-AD**

© MS Motorservice International GmbH 2021

See disclaimer on page 1

D

LF 55									
FAN 55.180 136 kW (185 PS) CE 136 C	05.06→		**4074-OS**	AdBlue/ SCR-System	**4532-AR** **4720-AR**	with water separator	**4158-FS** **4651-FS**	(LH)	**044-OH** **4268-AD** **634-AD**
FAN 55.220 165 kW (224 PS) GR 165 S1	05.06→		**4074-OS**		**4720-AR**		**4158-FS**	(LH)	**044-OH** **4268-AD** **634-AD**
FAN 55.220 162 kW (220 PS) CE 162 C	05.06→		**4074-OS**	AdBlue/ SCR-System	**4305-AR** **4532-AR**	with water separator	**4158-FS** **4651-FS**	(LH)	**044-OH** **4268-AD** **634-AD**
FAN 55.250 184 kW (250 PS) GR 184 S1	05.06→		**4074-OS**		**4720-AR**		**4158-FS**	(LH)	**044-OH** **4268-AD** **634-AD**
FAN 55.250 184 kW (250 PS) CE 184 C	05.06→		**4074-OS**	AdBlue/ SCR-System	**4305-AR** **4532-AR**		**4158-FS**	(LH)	**044-OH** **4268-AD** **634-AD**
FAN 55.290 210 kW (286 PS) GR 210 S1	05.06→		**4074-OS**		**4720-AR**		**4158-FS**	(LH)	**044-OH** **4268-AD** **634-AD**
FT 55.180 136 kW (185 PS) CE 136 C	01.01→		**4074-OS**		**4720-AR**		**4158-FS**	(LH)	**044-OH** **4268-AD** **634-AD**
FT 55.220 162 kW (220 PS) CE 162 C	01.01→		**4074-OS**		**4720-AR**		**4158-FS**	(LH)	**044-OH** **4268-AD** **634-AD**
FT 55.220 165 kW (224 PS) GR 165 S1	05.06→		**4074-OS**		**4720-AR**		**4158-FS**	(LH)	**044-OH** **4268-AD** **634-AD**
FT 55.250 184 kW (250 PS) CE 184 C	01.01→		**4074-OS**		**4720-AR**		**4158-FS**	(LH)	**044-OH** **4268-AD** **634-AD**
FT 55.250 184 kW (250 PS) GR 184 S1	05.06→		**4074-OS**		**4720-AR**		**4158-FS**	(LH)	**044-OH** **4268-AD** **634-AD**
FT 55.290 210 kW (286 PS) GR 210 S1	05.06→		**4074-OS**		**4720-AR**		**4158-FS**	(LH)	**044-OH** **4268-AD** **634-AD**
FA 55.210 152 kW (207 PS) FR 152	01.09→					with water separator	**4651-FS**		**634-AD**
FA 55.220 165 kW (224 PS) GR 165 S1	05.06→		**4074-OS**	AdBlue/ SCR-System	**4305-AR** **4532-AR**	with water separator	**4158-FS** **4651-FS**	(LH)	**044-OH** **4268-AD** **634-AD**
N 2800									
NAT 2826 DKS 228 kW (310-315 PS) DKS 1160	01.81→ 09.91		**000-OS**				**351-FS**	(LH)	**044-OH**
N 3300									
NAT 3326 DKX 243 kW (330 PS) DKX 1160	06.81→ 09.91		**000-OS**				**351-FS**		

See disclaimer on page 1

© MS Motorservice International GmbH 2021

SB									
SB 2005 115-121 kW (156-165 PS) DH 825	05.80→ 12.93	(HG)	**4464-OC**			05.80→	**351-FS**	(LH), 05.80→	**044-OH**
SB 201 121 kW (164-165 PS) DKD 1160, DKDL 1160	01.74→ 05.93	(HG)	**4464-OC**	→07.90	**036-AR**		**351-FS**	(LH) (LH), (12)	**044-OH** **045-OH**
SB 220 213 kW (290 PS) DKT 1160	03.98→		**000-OS**		**064-AR** **459-AR**		**351-FS**	(LH)	**044-OH**
SB 220 LT 160-170 kW (218-231 PS) LT 160	01.92→ 12.03				**064-AR**				
SB 3000 228 kW (310 PS) DKSB 1160	01.84→ 89				**037-AR**				**305-AD**
SB 3000 212-260 kW (280-354 PS) DKV 1160	01.84→ 12.03		**4132-OS** **671-OS**		**037-AR**		**683-FS**		**305-AD**
SB 3000 195 kW (265 PS) LT 195	92→12. 03		**4132-OS** **671-OS**				**683-FS**		**305-AD**
SERIES MB									
200 121-260 kW (164-354 PS) DKCL 1160, DKDL 1160, DKFL 1160, DKL 1160, DKTL 1160, DKVL 1160	01.70→ 05.93	(HG)	**4464-OC**	(12), 10.81→	**133-AR**		**351-FS**	(LH) (LH), (12)	**044-OH** **045-OH**
XF									
400 291 kW (396 PS) MX-11 291	09.13→					AdBlue/ SCR-System	**4713-UX**	(LH), ZF Servocom RAS-EC	**4268-AD** **4597-OH**
FA 410 300-303 kW (408-412 PS) MX-13 303	10.12→		**4195-OX**			AdBlue/ SCR-System	**4713-UX**	(LH), ZF Servocom RAS-EC 07.15→	**4268-AD** **4546-AC** **4597-OH** **9000-ACC**
FA 410 300-303 kW (408-412 PS) MX-13 303	10.12→		**4195-OX**			AdBlue/ SCR-System	**4713-UX**	(LH), ZF Servocom RAS-EC 07.15→	**4268-AD** **4546-AC** **4597-OH** **9000-ACC**
FA 410 300-303 kW (408-412 PS) MX-13 303	04.13→		**4195-OX**			AdBlue/ SCR-System	**4713-UX**	(LH), ZF Servocom RAS-EC 07.15→	**4268-AD** **4546-AC** **4597-OH** **9000-ACC**
FA 430 315 kW (428 PS) MX-13 315	05.17→								**9000-ACC**
FA 440 320 kW (435 PS) MX-11 320	10.12→					AdBlue/ SCR-System	**4713-UX**	(LH), ZF Servocom RAS-EC	**4268-AD** **4597-OH** **9000-ACC**

© MS Motorservice International GmbH 2021

See disclaimer on page 1

D

XF									
FA 440 320 kW (435 PS) MX-11 320	10.12→					AdBlue/ SCR-System	**4713-UX**	(LH), ZF Servocom RAS-EC 07.15→	**4268-AD** **4597-OH** **9000-ACC**
FA 440 320 kW (435 PS) MX-11 320	09.13→					AdBlue/ SCR-System	**4713-UX**	(LH), ZF Servocom RAS-EC 07.15→	**4268-AD** **4597-OH** **9000-ACC**
FA 450 330 kW (449 PS) MX-11 330	05.17→								**9000-ACC**
FA 460 340 kW (462 PS) MX-13 340	10.12→		**4195-OX**			AdBlue/ SCR-System	**4713-UX**	(LH), ZF Servocom RAS-EC 07.15→	**4268-AD** **4546-AC** **4597-OH** **9000-ACC**
FA 460 340 kW (462 PS) MX-13 340	10.12→		**4195-OX**			AdBlue/ SCR-System	**4713-UX**	(LH), ZF Servocom RAS-EC 07.15→	**4268-AD** **4546-AC** **4597-OH** **9000-ACC**
FA 460 340 kW (462 PS) MX-13 340	04.13→		**4195-OX**			AdBlue/ SCR-System	**4713-UX**	(LH), ZF Servocom RAS-EC 07.15→	**4268-AD** **4546-AC** **4597-OH** **9000-ACC**
FA 480 355 kW (483 PS) MX-13 355	05.17→								**9000-ACC**
FA 510 375 kW (510 PS) MX-13 375	10.12→		**4195-OX**			AdBlue/ SCR-System	**4713-UX**	(LH), ZF Servocom RAS-EC 07.15→	**4268-AD** **4546-AC** **4597-OH** **9000-ACC**
FA 510 375 kW (510 PS) MX-13 375	10.12→		**4195-OX**			AdBlue/ SCR-System	**4713-UX**	(LH), ZF Servocom RAS-EC 07.15→	**4268-AD** **4546-AC** **4597-OH** **9000-ACC**
FA 510 375 kW (510 PS) MX-13 375	04.13→		**4195-OX**			AdBlue/ SCR-System	**4713-UX**	(LH), ZF Servocom RAS-EC 07.15→	**4268-AD** **4546-AC** **4597-OH** **9000-ACC**
FA 530 390 kW (530 PS) MX-13 390	05.17→								**9000-ACC**

See disclaimer on page 1

© MS Motorservice International GmbH 2021

XF									
FAD 430 315 kW (428 PS) MX-13 315	05.17→								**9000-ACC**
FAD 460 340 kW (462 PS) MX-13 340	10.12→		**4195-OX**			AdBlue/ SCR-System	**4713-UX**		**4268-AD** **4546-AC** (LH), ZF Servocom RAS-EC **4597-OH** 07.15→ **9000-ACC**
FAD 480 355 kW (483 PS) MX-13 355	05.17→								**9000-ACC**
FAD 510 375 kW (510 PS) MX-13 375	10.12→		**4195-OX**			AdBlue/ SCR-System	**4713-UX**		**4268-AD** **4546-AC** (LH), ZF Servocom RAS-EC **4597-OH** 07.15→ **9000-ACC**
FAD 530 390 kW (530 PS) MX-13 390	05.17→								**9000-ACC**
FAK 410 300-303 kW (408-412 PS) MX-13 303	10.12→							07.15→	**9000-ACC**
FAK 430 315 kW (428 PS) MX-13 315	05.17→								**9000-ACC**
FAK 440 320 kW (435 PS) MX-11 320	10.12→							07.15→	**9000-ACC**
FAK 450 330 kW (449 PS) MX-11 330	05.17→								**9000-ACC**
FAK 460 340 kW (462 PS) MX-13 340	10.12→								**9000-ACC**
FAK 480 355 kW (483 PS) MX-13 355	05.17→								**9000-ACC**
FAK 510 375 kW (510 PS) MX-13 375	12.12→								**9000-ACC**
FAK 530 390 kW (530 PS) MX-13 390	05.17→								**9000-ACC**
FAN 410 300-303 kW (408-412 PS) MX-13 303	10.12→		**4195-OX**			AdBlue/ SCR-System	**4713-UX**		**4268-AD** **4546-AC** (LH), ZF Servocom RAS-EC **4597-OH** 07.15→ **9000-ACC**
FAN 430 315 kW (428 PS) MX-13 315	05.17→								**9000-ACC**
FAN 440 320 kW (435 PS) MX-11 320	10.12→					AdBlue/ SCR-System	**4713-UX**		**4268-AD** (LH), ZF Servocom RAS-EC **4597-OH** 07.15→ **9000-ACC**
FAN 450 330 kW (449 PS) MX-11 330	05.17→								**9000-ACC**
FAN 460 340 kW (462 PS) MX-13 340	10.12→		**4195-OX**			AdBlue/ SCR-System	**4713-UX**		**4268-AD** **4546-AC** (LH), ZF Servocom RAS-EC **4597-OH** 07.15→ **9000-ACC**

D

© MS Motorservice International GmbH 2021

See disclaimer on page 1

D

XF									
FAN 480 355 kW (483 PS) MX-13 355	05.17→								**9000-ACC**
FAN 510 375 kW (510 PS) MX-13 375	10.12→		**4195-OX**			AdBlue/ SCR-System	**4713-UX**		**4268-AD** **4546-AC** (LH), ZF Servocom RAS-EC **4597-OH** 07.15→ **9000-ACC**
FAN 530 390 kW (530 PS) MX-13 390	05.17→								**9000-ACC**
FAR 410 300-303 kW (408-412 PS) MX-13 303	10.12→		**4195-OX**			AdBlue/ SCR-System	**4713-UX**		**4268-AD** **4546-AC** (LH), ZF Servocom RAS-EC **4597-OH** 07.15→ **9000-ACC**
FAR 410, FAS 410 300-303 kW (408-412 PS) MX-13 303	10.12→		**4195-OX**			AdBlue/ SCR-System	**4713-UX**		**4268-AD** **4546-AC** (LH), ZF Servocom RAS-EC **4597-OH** 07.15→ **9000-ACC**
FAR 430 315 kW (428 PS) MX-13 315	05.17→								**9000-ACC**
FAR 430 315 kW (428 PS) MX-13 315	05.17→								**9000-ACC**
FAR 440 320 kW (435 PS) MX-11 320	10.12→					AdBlue/ SCR-System	**4713-UX**		**4268-AD** (LH), ZF Servocom RAS-EC **4597-OH** 07.15→ **9000-ACC**
FAR 440, FAS 440 320 kW (435 PS) MX-11 320	10.12→					AdBlue/ SCR-System	**4713-UX**		**4268-AD** (LH), ZF Servocom RAS-EC **4597-OH** 07.15→ **9000-ACC**
FAR 450 330 kW (449 PS) MX-11 330	05.17→								**9000-ACC**
FAR 450 330 kW (449 PS) MX-11 330	05.17→								**9000-ACC**
FAR 460 340 kW (462 PS) MX-13 340	10.12→		**4195-OX**			AdBlue/ SCR-System	**4713-UX**		**4268-AD** **4546-AC** (LH), ZF Servocom RAS-EC **4597-OH** 07.15→ **9000-ACC**
FAR 460, FAS 460 340 kW (462 PS) MX-13 340	10.12→		**4195-OX**			AdBlue/ SCR-System	**4713-UX**		**4268-AD** **4546-AC** (LH), ZF Servocom RAS-EC **4597-OH** 07.15→ **9000-ACC**
FAR 480 355 kW (483 PS) MX-13 355	05.17→								**9000-ACC**

See disclaimer on page 1

© MS Motorservice International GmbH 2021

XF									
FAR 480 355 kW (483 PS) MX-13 355	05.17→								**9000-ACC**
FAR 510 375 kW (510 PS) MX-13 375	10.12→		**4195-OX**			AdBlue/ SCR-System	**4713-UX**		**4268-AD** **4546-AC** **4597-OH** **9000-ACC**
FAR 510, FAS 510 375 kW (510 PS) MX-13 375	10.12→		**4195-OX**			AdBlue/ SCR-System	**4713-UX**		**4268-AD** **4546-AC** **4597-OH** **9000-ACC**
FAR 530 390 kW (530 PS) MX-13 390	05.17→								**9000-ACC**
FAR 530 390 kW (530 PS) MX-13 390	05.17→								**9000-ACC**
FAS 430 315 kW (428 PS) MX-13 315	05.17→								**9000-ACC**
FAS 430 315 kW (428 PS) MX-13 315	05.17→								**9000-ACC**
FAS 450 330 kW (449 PS) MX-11 330	05.17→								**9000-ACC**
FAS 450 330 kW (449 PS) MX-11 330	05.17→								**9000-ACC**
FAS 480 355 kW (483 PS) MX-13 355	05.17→								**9000-ACC**
FAS 480 355 kW (483 PS) MX-13 355	05.17→								**9000-ACC**
FAS 530 390 kW (530 PS) MX-13 390	05.17→								**9000-ACC**
FAS 530 390 kW (530 PS) MX-13 390	05.17→								**9000-ACC**
FAT 430 315 kW (428 PS) MX-13 315	05.17→								**9000-ACC**
FAT 460 340 kW (462 PS) MX-13 340	06.15→							07.15→	**9000-ACC**
FAT 480 355 kW (483 PS) MX-13 355	05.17→								**9000-ACC**
FAT 510 375 kW (510 PS) MX-13 375	06.15→							07.15→	**9000-ACC**
FAT 530 390 kW (530 PS) MX-13 390	05.17→								**9000-ACC**
FT 410 300-303 kW (408-412 PS) MX-13 303	10.12→		**4195-OX**			AdBlue/ SCR-System	**4713-UX**		**4268-AD** **4546-AC** **4597-OH** **9000-ACC**
FT 430 315 kW (428 PS) MX-13 315	05.17→								**9000-ACC**

D

© MS Motorservice International GmbH 2021

See disclaimer on page 1

D

XF									
FT 440 320 kW (435 PS) MX-11 320	10.12→					AdBlue/ SCR-System	**4713-UX**	(LH), ZF Servocom RAS-EC 07.15→	**4268-AD** **4597-OH** **9000-ACC**
FT 450 330 kW (449 PS) MX-11 330	05.17→								**9000-ACC**
FT 460 340 kW (462 PS) MX-13 340	10.12→		**4195-OX**			AdBlue/ SCR-System	**4713-UX**	(LH), ZF Servocom RAS-EC 07.15→	**4268-AD** **4546-AC** **4597-OH** **9000-ACC**
FT 480 355 kW (483 PS) MX-13 355	05.17→								**9000-ACC**
FT 510 375 kW (510 PS) MX-13 375	10.12→		**4195-OX**			AdBlue/ SCR-System	**4713-UX**	(LH), ZF Servocom RAS-EC 07.15→	**4268-AD** **4546-AC** **4597-OH** **9000-ACC**
FT 530 390 kW (530 PS) MX-13 390	05.17→								**9000-ACC**
FTG 410, FTN 410 300-303 kW (408-412 PS) MX-13 303	10.12→		**4195-OX**			AdBlue/ SCR-System	**4713-UX**	(LH), ZF Servocom RAS-EC 07.15→	**4268-AD** **4546-AC** **4597-OH** **9000-ACC**
FTG 430 315 kW (428 PS) MX-13 315	05.17→								**9000-ACC**
FTG 440, FTN 440 320 kW (435 PS) MX-11 320	10.12→					AdBlue/ SCR-System	**4713-UX**	(LH), ZF Servocom RAS-EC 07.15→	**4268-AD** **4597-OH** **9000-ACC**
FTG 450 330 kW (449 PS) MX-11 330	05.17→								**9000-ACC**
FTG 460, FTN 460 340 kW (462 PS) MX-13 340	10.12→		**4195-OX**			AdBlue/ SCR-System	**4713-UX**	(LH), ZF Servocom RAS-EC 07.15→	**4268-AD** **4546-AC** **4597-OH** **9000-ACC**
FTG 480 355 kW (483 PS) MX-13 355	05.17→								**9000-ACC**
FTG 510, FTN 510 375 kW (510 PS) MX-13 375	10.12→		**4195-OX**			AdBlue/ SCR-System	**4713-UX**	(LH), ZF Servocom RAS-EC 07.15→	**4268-AD** **4546-AC** **4597-OH** **9000-ACC**
FTG 530 390 kW (530 PS) MX-13 390	05.17→								**9000-ACC**

See disclaimer on page 1

© MS Motorservice International GmbH 2021

XF									
FTM 430 315 kW (428 PS) MX-13 315	05.17→								**9000-ACC**
FTM 460 340 kW (462 PS) MX-13 340	10.12→							07.15→	**9000-ACC**
FTM 480 355 kW (483 PS) MX-13 355	05.17→								**9000-ACC**
FTM 510 375 kW (510 PS) MX-13 375	10.12→							07.15→	**9000-ACC**
FTM 530 390 kW (530 PS) MX-13 390	05.17→								**9000-ACC**
FTN 430 315 kW (428 PS) MX-13 315	05.17→								**9000-ACC**
FTN 450 330 kW (449 PS) MX-11 330	05.17→								**9000-ACC**
FTN 480 355 kW (483 PS) MX-13 355	05.17→								**9000-ACC**
FTN 530 390 kW (530 PS) MX-13 390	05.17→								**9000-ACC**
FTP 410 300-303 kW (408-412 PS) MX-13 303	10.12→		**4195-OX**			AdBlue/ SCR-System	**4713-UX**		**4268-AD** **4546-AC** (LH), ZF Servocom RAS-EC **4597-OH** 07.15→ **9000-ACC**
FTP 410, FTR 410, FTS 410 300-303 kW (408-412 PS) MX-13 303	10.12→		**4195-OX**			AdBlue/ SCR-System	**4713-UX**		**4268-AD** **4546-AC** (LH), ZF Servocom RAS-EC **4597-OH** 07.15→ **9000-ACC**
FTP 430 315 kW (428 PS) MX-13 315	05.17→								**9000-ACC**
FTP 440 320 kW (435 PS) MX-11 320	10.12→					AdBlue/ SCR-System	**4713-UX**		**4268-AD** (LH), ZF Servocom RAS-EC **4597-OH** 07.15→ **9000-ACC**
FTP 440, FTR 440, FTS 440 320 kW (435 PS) MX-11 320	10.12→					AdBlue/ SCR-System	**4713-UX**		**4268-AD** (LH), ZF Servocom RAS-EC **4597-OH** 07.15→ **9000-ACC**
FTP 450 330 kW (449 PS) MX-11 330	05.17→								**9000-ACC**
FTP 460 340 kW (462 PS) MX-13 340	10.12→		**4195-OX**			AdBlue/ SCR-System	**4713-UX**		**4268-AD** **4546-AC** (LH), ZF Servocom RAS-EC **4597-OH** 07.15→ **9000-ACC**

© MS Motorservice International GmbH 2021

See disclaimer on page 1

D

XF									
FTP 460, FTR 460, FTS 460 340 kW (462 PS) MX-13 340	10.12→		**4195-OX**			AdBlue/ SCR-System	**4713-UX**		**4268-AD** **4546-AC** (LH), ZF Servocom RAS-EC **4597-OH** 07.15→ **9000-ACC**
FTP 480 355 kW (483 PS) MX-13 355	05.17→								**9000-ACC**
FTP 510 375 kW (510 PS) MX-13 375	10.12→		**4195-OX**			AdBlue/ SCR-System	**4713-UX**		**4268-AD** **4546-AC** (LH), ZF Servocom RAS-EC **4597-OH** 07.15→ **9000-ACC**
FTP 510, FTR 510, FTS 510 375 kW (510 PS) MX-13 375	10.12→		**4195-OX**			AdBlue/ SCR-System	**4713-UX**		**4268-AD** **4546-AC** (LH), ZF Servocom RAS-EC **4597-OH** 07.15→ **9000-ACC**
FTP 530 390 kW (530 PS) MX-13 390	05.17→								**9000-ACC**
FTR 430 315 kW (428 PS) MX-13 315	05.17→								**9000-ACC**
FTR 450 330 kW (449 PS) MX-11 330	05.17→								**9000-ACC**
FTR 480 355 kW (483 PS) MX-13 355	05.17→								**9000-ACC**
FTR 530 390 kW (530 PS) MX-13 390	05.17→								**9000-ACC**
FTS 430 315 kW (428 PS) MX-13 315	05.17→								**9000-ACC**
FTS 450 330 kW (449 PS) MX-11 330	05.17→								**9000-ACC**
FTS 480 355 kW (483 PS) MX-13 355	05.17→								**9000-ACC**
FTS 530 390 kW (530 PS) MX-13 390	05.17→								**9000-ACC**
FTT 430 315 kW (428 PS) MX-13 315	05.17→								**9000-ACC**
FTT 460 340 kW (462 PS) MX-13 340	10.12→		**4195-OX**			AdBlue/ SCR-System	**4713-UX**		**4268-AD** **4546-AC** (LH), ZF Servocom RAS-EC **4597-OH** 07.15→ **9000-ACC**
FTT 480 355 kW (483 PS) MX-13 355	05.17→								**9000-ACC**
FTT 510 375 kW (510 PS) MX-13 375	10.12→		**4195-OX**			AdBlue/ SCR-System	**4713-UX**		**4268-AD** **4546-AC** (LH), ZF Servocom RAS-EC **4597-OH** 07.15→ **9000-ACC**

See disclaimer on page 1

© MS Motorservice International GmbH 2021

XF 105									
105.400			**4195-OX**			Parker-Racor System	**4144-FS** **4632-FX**		**4268-AD**
FA 105.410 300 kW (408 PS) MX 300	10.05→		**4195-OX**	AdBlue/ SCR-System →12.10	**4532-AR** **4547-AR**		**4632-FX**	(LH), ZF Servocom RAS-EC	**4268-AD** **4546-AC** **4597-OH**
FA 105.460 340 kW (462 PS) MX 340	10.05→		**4195-OX**	AdBlue/ SCR-System	**4532-AR** **4547-AR**	Parker-Racor System	**4144-FS** **4174-FS** **4632-FX**	(LH), ZF Servocom RAS-EC	**4268-AD** **4546-AC** **4597-OH**
FA 105.510 375 kW (510 PS) MX 375	10.05→		**4195-OX**	AdBlue/ SCR-System	**4532-AR** **4547-AR**	Parker-Racor System	**4144-FS** **4174-FS** **4632-FX**	(LH), ZF Servocom RAS-EC	**4268-AD** **4546-AC** **4597-OH**
FAD 105.410 300 kW (408 PS) MX 300	10.05→		**4195-OX**	AdBlue/ SCR-System	**4532-AR** **4547-AR**		**4632-FX**	(LH), ZF Servocom RAS-EC	**4268-AD** **4546-AC** **4597-OH**
FAD 105.460 340 kW (462 PS) MX 340	10.05→		**4195-OX**	AdBlue/ SCR-System	**4532-AR** **4547-AR**	Parker-Racor System	**4144-FS** **4174-FS** **4632-FX**	(LH), ZF Servocom RAS-EC	**4268-AD** **4546-AC** **4597-OH**
FAD 105.510 375 kW (510 PS) MX 375	10.05→		**4195-OX**	AdBlue/ SCR-System	**4532-AR** **4547-AR**	Parker-Racor System	**4144-FS** **4174-FS** **4632-FX**	(LH), ZF Servocom RAS-EC	**4268-AD** **4546-AC** **4597-OH**
FAK 105.410 300 kW (408 PS) MX 300	10.05→		**4195-OX**	AdBlue/ SCR-System	**4532-AR** **4547-AR**		**4632-FX**	(LH), ZF Servocom RAS-EC	**4268-AD** **4546-AC** **4597-OH**
FAK 105.460 340 kW (462 PS) MX 340	10.05→		**4195-OX**	AdBlue/ SCR-System	**4532-AR** **4547-AR**	Parker-Racor System	**4144-FS** **4174-FS** **4632-FX**	(LH), ZF Servocom RAS-EC	**4268-AD** **4546-AC** **4597-OH**
FAK 105.510 375 kW (510 PS) MX 375	10.05→		**4195-OX**	AdBlue/ SCR-System	**4532-AR** **4547-AR**	Parker-Racor System	**4144-FS** **4174-FS** **4632-FX**	(LH), ZF Servocom RAS-EC	**4268-AD** **4546-AC** **4597-OH**
FAR 105.410 300 kW (408 PS) MX 300	10.05→		**4195-OX**	AdBlue/ SCR-System	**4532-AR** **4547-AR**		**4632-FX**	(LH), ZF Servocom RAS-EC	**4268-AD** **4546-AC** **4597-OH**

© MS Motorservice International GmbH 2021

See disclaimer on page 1

D

XF 105									
FAR 105.460 340 kW (462 PS) MX 340	10.05→		**4195-OX**	AdBlue/ SCR-System	**4532-AR** **4547-AR**	Parker-Racor System	**4144-FS** **4174-FS** **4632-FX**	(LH), ZF Servocom RAS-EC	**4268-AD** **4546-AC** **4597-OH**
FAR 105.510 375 kW (510 PS) MX 375	10.05→		**4195-OX**	AdBlue/ SCR-System	**4532-AR** **4547-AR**	Parker-Racor System	**4144-FS** **4174-FS** **4632-FX**	(LH), ZF Servocom RAS-EC	**4268-AD** **4546-AC** **4597-OH**
FAS 105.460, FAR 105.460 340 kW (462 PS) MX 340	10.05→		**4195-OX**	AdBlue/ SCR-System	**4532-AR** **4547-AR**	Parker-Racor System	**4144-FS** **4174-FS** **4632-FX**	(LH), ZF Servocom RAS-EC	**4268-AD** **4546-AC** **4597-OH**
FAS 105.510, FAR 105.510 375 kW (510 PS) MX 375	10.05→		**4195-OX**	AdBlue/ SCR-System	**4532-AR** **4547-AR**	Parker-Racor System	**4144-FS** **4174-FS** **4632-FX**	(LH), ZF Servocom RAS-EC	**4268-AD** **4546-AC** **4597-OH**
FAT 105.410 300 kW (408 PS) MX 300	10.05→		**4195-OX**	AdBlue/ SCR-System	**4532-AR** **4547-AR**		**4632-FX**	(LH), ZF Servocom RAS-EC	**4268-AD** **4546-AC** **4597-OH**
FAT 105.460 340 kW (462 PS) MX 340	10.05→		**4195-OX**	AdBlue/ SCR-System	**4532-AR** **4547-AR**	Parker-Racor System	**4144-FS** **4174-FS** **4632-FX**	(LH), ZF Servocom RAS-EC	**4268-AD** **4546-AC** **4597-OH**
FAT 105.510 375 kW (510 PS) MX 375	10.05→		**4195-OX**	AdBlue/ SCR-System	**4532-AR** **4547-AR**	Parker-Racor System	**4144-FS** **4174-FS** **4632-FX**	(LH), ZF Servocom RAS-EC	**4268-AD** **4546-AC** **4597-OH**
FT 105.460 340 kW (462 PS) MX 340	10.05→		**4195-OX**	AdBlue/ SCR-System →12.10	**4532-AR** **4547-AR**	Parker-Racor System (19)	**4144-FS** **4174-FS** **4632-FX**	(LH), ZF Servocom RAS-EC	**4268-AD** **4546-AC** **4597-OH**
FT 105.510 375 kW (510 PS) MX 375	10.05→		**4195-OX**	AdBlue/ SCR-System →12.10	**4532-AR** **4547-AR**	Parker-Racor System (19)	**4144-FS** **4174-FS** **4632-FX**	(LH), ZF Servocom RAS-EC	**4268-AD** **4546-AC** **4597-OH**
FTG 105.410 300 kW (408 PS) MX 300	10.05→		**4195-OX**	AdBlue/ SCR-System	**4532-AR** **4547-AR**		**4632-FX**	(LH), ZF Servocom RAS-EC	**4268-AD** **4546-AC** **4597-OH**

See disclaimer on page 1

© MS Motorservice International GmbH 2021

XF 105									
FTG 105.460 340 kW (462 PS) MX 340	10.05→		**4195-OX**	AdBlue/ SCR-System	**4532-AR** **4547-AR**	Parker-Racor System	**4144-FS** **4174-FS** **4632-FX**	(LH), ZF Servocom RAS-EC	**4268-AD** **4546-AC** **4597-OH**
FTG 105.510 375 kW (510 PS) MX 375	10.05→		**4195-OX**	AdBlue/ SCR-System	**4532-AR** **4547-AR**	Parker-Racor System	**4144-FS** **4174-FS** **4632-FX**	(LH), ZF Servocom RAS-EC	**4268-AD** **4546-AC** **4597-OH**
FTM 105.410 300 kW (408 PS) MX 300	10.05→		**4195-OX**	AdBlue/ SCR-System	**4532-AR** **4547-AR**		**4632-FX**	(LH), ZF Servocom RAS-EC	**4268-AD** **4546-AC** **4597-OH**
FTM 105.460 340 kW (462 PS) MX 340	10.05→		**4195-OX**	AdBlue/ SCR-System	**4532-AR** **4547-AR**	Parker-Racor System	**4144-FS** **4174-FS** **4632-FX**	(LH), ZF Servocom RAS-EC	**4268-AD** **4546-AC** **4597-OH**
FTM 105.510 375 kW (510 PS) MX 375	10.05→		**4195-OX**	AdBlue/ SCR-System	**4532-AR** **4547-AR**	Parker-Racor System	**4144-FS** **4174-FS** **4632-FX**	(LH), ZF Servocom RAS-EC	**4268-AD** **4546-AC** **4597-OH**
FTS 105.410, FTR 105.410 300 kW (408 PS) MX 300	10.05→		**4195-OX**	AdBlue/ SCR-System	**4532-AR** **4547-AR**		**4632-FX**	(LH), ZF Servocom RAS-EC	**4268-AD** **4546-AC** **4597-OH**
FTS 105.460, FTR 105.460 340 kW (462 PS) MX 340	10.05→		**4195-OX**	AdBlue/ SCR-System	**4532-AR** **4547-AR**	Parker-Racor System	**4144-FS** **4174-FS** **4632-FX**	(LH), ZF Servocom RAS-EC	**4268-AD** **4546-AC** **4597-OH**
FTS 105.510, FTR 105.510 375 kW (510 PS) MX 375	10.05→		**4195-OX**	AdBlue/ SCR-System	**4532-AR** **4547-AR**	Parker-Racor System	**4144-FS** **4174-FS** **4632-FX**	(LH), ZF Servocom RAS-EC	**4268-AD** **4546-AC** **4597-OH**
FTT 105.410 300 kW (408 PS) MX 300	10.05→		**4195-OX**	AdBlue/ SCR-System	**4532-AR** **4547-AR**		**4632-FX**	(LH), ZF Servocom RAS-EC	**4268-AD** **4546-AC** **4597-OH**
FTT 105.460 340 kW (462 PS) MX 340	10.05→		**4195-OX**	AdBlue/ SCR-System	**4532-AR** **4547-AR**	Parker-Racor System	**4144-FS** **4174-FS** **4632-FX**	(LH), ZF Servocom RAS-EC	**4268-AD** **4546-AC** **4597-OH**

© MS Motorservice International GmbH 2021

See disclaimer on page 1

D

XF 105									
FTT 105.510 375 kW (510 PS) MX 375	10.05→		**4195-OX**	AdBlue/ SCR-System	**4532-AR** **4547-AR**	Parker-Racor System	**4144-FS** **4174-FS** **4632-FX**	(LH), ZF Servocom RAS-EC	**4268-AD** **4546-AC** **4597-OH**
XF 95									
FA 95.380 280 kW (381 PS) XE 280 C	09.02→ 12.06	Height 220 mm	**4120-OX** **4257-OX** **671-OS** **675-OS**		**133-AR** **670-AR** **921-AR**	Parker-Racor System filter element 205 mm	**4144-FS** **4174-FS** **4259-FX** **4603-FX** **666-FS** **676-FS** **683-FS**	(LH)	**637-OZ** **044-OH** **305-AD** **4546-AC**
FA 95.430 315 kW (428 PS) XE 315 C	09.02→ 12.06	Height 220 mm	**4120-OX** **4257-OX** **671-OS** **675-OS**		**133-AR** **670-AR** **921-AR**	Parker-Racor System filter element 205 mm	**351-FS** **4144-FS** **4259-FX** **4603-FX** **666-FS** **676-FS** **683-FS**	(LH)	**637-OZ** **044-OH** **305-AD** **4546-AC**
FA 95.480 355 kW (483 PS) XE 355 C	09.02→ 12.06	Height 220 mm	**4120-OX** **4257-OX** **675-OS**		**670-AR** **921-AR**	Parker-Racor System filter element 205 mm	**4144-FS** **4174-FS** **4259-FX** **4603-FX** **666-FS** **676-FS**	(LH)	**637-OZ** **044-OH** **4546-AC**
FA 95.530 390 kW (530 PS) XE 390 C	09.02→ 12.06	Height 220 mm	**4120-OX** **4257-OX** **668-OS** **675-OS**		**670-AR**	Parker-Racor System filter element 205 mm	**4144-FS** **4174-FS** **4259-FX** **4603-FX** **666-FS**	(LH)	**637-OZ** **044-OH** **4546-AC**
FAD 95.380 280 kW (381 PS) XE 280 C	01.02→ 12.06	Height 220 mm	**4120-OX** **4257-OX** **671-OS** **675-OS**		**133-AR** **670-AR** **921-AR**	Parker-Racor System filter element 205 mm	**4144-FS** **4174-FS** **4259-FX** **4603-FX** **666-FS** **676-FS** **683-FS**	(LH)	**637-OZ** **044-OH** **305-AD** **4546-AC**

See disclaimer on page 1

© MS Motorservice International GmbH 2021

XF 95									
FAD 95.430 315 kW (428 PS) XE 315 C	01.02→ 12.06	Height 220 mm	**4120-OX** **4257-OX** **671-OS** **675-OS**		**133-AR** **670-AR** **921-AR**	Parker-Racor System filter element 205 mm	**351-FS** **4144-FS** **4259-FX** **4603-FX** **666-FS** **676-FS** **683-FS**	(LH)	**637-OZ** **044-OH** **305-AD** **4546-AC**
FAD 95.480 355 kW (483 PS) XE 355 C	01.02→ 12.06	Height 220 mm	**4120-OX** **4257-OX** **675-OS**		**670-AR** **921-AR**	Parker-Racor System filter element 205 mm	**4144-FS** **4174-FS** **4259-FX** **4603-FX** **666-FS** **676-FS**	(LH)	**637-OZ** **044-OH** **4546-AC**
FAD 95.530 390 kW (530 PS) XE 390 C	09.02→ 03.06	Height 220 mm	**4120-OX** **4257-OX** **668-OS** **675-OS**		**670-AR**	Parker-Racor System filter element 205 mm	**4144-FS** **4174-FS** **4259-FX** **4603-FX** **666-FS**	(LH)	**637-OZ** **044-OH** **4546-AC**
FAK 95.380 280 kW (381 PS) XE 280 C, XF 280 M	01.02→ 12.06	Height 220 mm	**4120-OX** **4257-OX** **671-OS** **675-OS**		**133-AR** **670-AR** **921-AR**	Parker-Racor System filter element 205 mm	**4144-FS** **4174-FS** **4259-FX** **4603-FX** **666-FS** **676-FS** **683-FS**	(LH)	**637-OZ** **044-OH** **305-AD** **4546-AC**
FAK 95.430 315 kW (428 PS) XE 315 C, XF 315 M	01.02→ 12.06	Height 220 mm	**4120-OX** **4257-OX** **671-OS** **675-OS**		**133-AR** **670-AR** **921-AR**	Parker-Racor System filter element 205 mm	**351-FS** **4144-FS** **4259-FX** **4603-FX** **666-FS** **676-FS** **683-FS**	(LH)	**637-OZ** **044-OH** **305-AD** **4546-AC**
FAK 95.480 355 kW (483 PS) XE 355 C, XF 355 M	01.02→ 12.06	Height 220 mm	**4120-OX** **4257-OX** **675-OS**		**670-AR** **921-AR**	Parker-Racor System filter element 205 mm	**4144-FS** **4174-FS** **4259-FX** **4603-FX** **666-FS** **676-FS**	(LH)	**637-OZ** **044-OH** **4546-AC**

© MS Motorservice International GmbH 2021

See disclaimer on page 1

D

XF 95									
FAK 95.530 390 kW (530 PS) XE 390 C	09.02→ 03.06	Height 220 mm	**4120-OX** **4257-OX** **668-OS** **675-OS**		**670-AR**	Parker-Racor System filter element 205 mm	**4144-FS** **4174-FS** **4259-FX** **4603-FX** **666-FS**	(LH)	**637-OZ** **044-OH** **4546-AC**
FAN 95.380 280 kW (381 PS) XE 280 C	01.02→ 12.06	Height 220 mm	**4120-OX** **4257-OX** **671-OS** **675-OS**		**133-AR** **670-AR** **921-AR**	Parker-Racor System filter element 205 mm	**4144-FS** **4174-FS** **4259-FX** **4603-FX** **666-FS** **676-FS** **683-FS**	(LH)	**637-OZ** **044-OH** **305-AD** **4546-AC**
FAN 95.430 315 kW (428 PS) XE 315 C	01.02→ 12.06	Height 220 mm	**4120-OX** **4257-OX** **671-OS** **675-OS**		**133-AR** **670-AR** **921-AR**	Parker-Racor System filter element 205 mm	**351-FS** **4144-FS** **4259-FX** **4603-FX** **666-FS** **676-FS** **683-FS**	(LH)	**637-OZ** **044-OH** **305-AD** **4546-AC**
FAN 95.480 355 kW (483 PS) XE 355 C	01.02→ 12.06	Height 220 mm	**4120-OX** **4257-OX** **675-OS**		**670-AR** **921-AR**	Parker-Racor System filter element 205 mm	**4144-FS** **4174-FS** **4259-FX** **4603-FX** **666-FS** **676-FS**	(LH)	**637-OZ** **044-OH** **4546-AC**
FAN 95.530 390 kW (530 PS) XE 390 C	09.02→ 03.06	Height 220 mm	**4120-OX** **4257-OX** **668-OS** **675-OS**		**670-AR**	Parker-Racor System filter element 205 mm	**4144-FS** **4174-FS** **4259-FX** **4603-FX** **666-FS**	(LH)	**637-OZ** **044-OH** **4546-AC**
FAR 95.380 280 kW (381 PS) XE 280 C	09.02→ 12.06	Height 220 mm	**4120-OX** **4257-OX** **671-OS** **675-OS**		**133-AR** **670-AR** **921-AR**	Parker-Racor System filter element 205 mm	**4144-FS** **4174-FS** **4259-FX** **4603-FX** **666-FS** **676-FS** **683-FS**	(LH)	**637-OZ** **044-OH** **305-AD** **4546-AC**

See disclaimer on page 1

© MS Motorservice International GmbH 2021

XF 95									
FAR 95.430 315 kW (428 PS) XE 315 C	09.02→ 12.06	Height 220 mm	**4120-OX** **4257-OX** **671-OS** **675-OS**		**133-AR** **670-AR** **921-AR**	Parker-Racor System filter element 205 mm	**351-FS** **4144-FS** **4259-FX** **4603-FX** **666-FS** **676-FS** **683-FS**	(LH)	**637-OZ** **044-OH** **305-AD** **4546-AC**
FAR 95.480 355 kW (483 PS) XE 355 C	09.02→ 12.06	Height 220 mm	**4120-OX** **4257-OX** **675-OS**		**670-AR** **921-AR**	Parker-Racor System filter element 205 mm	**4144-FS** **4174-FS** **4259-FX** **4603-FX** **666-FS** **676-FS**	(LH)	**637-OZ** **044-OH** **4546-AC**
FAR 95.530 390 kW (530 PS) XE 390 C	09.02→ 12.06	Height 220 mm	**4120-OX** **4257-OX** **668-OS** **675-OS**		**670-AR**	Parker-Racor System filter element 205 mm	**4144-FS** **4174-FS** **4259-FX** **4603-FX** **666-FS**	(LH)	**637-OZ** **044-OH** **4546-AC**
FAS 95.380 280 kW (381 PS) XE 280 C	01.02→ 12.06	Height 220 mm	**4120-OX** **4257-OX** **671-OS** **675-OS**		**133-AR** **670-AR** **921-AR**	Parker-Racor System filter element 205 mm	**4144-FS** **4174-FS** **4259-FX** **4603-FX** **666-FS** **676-FS** **683-FS**	(LH)	**637-OZ** **044-OH** **305-AD** **4546-AC**
FAS 95.430 315 kW (428 PS) XE 315 C	01.02→ 12.06	Height 220 mm	**4120-OX** **4257-OX** **671-OS** **675-OS**		**133-AR** **670-AR** **921-AR**	Parker-Racor System filter element 205 mm	**351-FS** **4144-FS** **4259-FX** **4603-FX** **666-FS** **676-FS** **683-FS**	(LH)	**637-OZ** **044-OH** **305-AD** **4546-AC**
FAS 95.480 355 kW (483 PS) XE 355 C	01.02→ 12.06	Height 220 mm	**4120-OX** **4257-OX** **675-OS**		**670-AR** **921-AR**	Parker-Racor System filter element 205 mm	**4144-FS** **4174-FS** **4259-FX** **4603-FX** **666-FS** **676-FS**	(LH)	**637-OZ** **044-OH** **4546-AC**

© MS Motorservice International GmbH 2021

See disclaimer on page 1

D

XF 95									
FAS 95.530 390 kW (530 PS) XE 390 C	09.02→ 03.06	Height 220 mm	**4120-OX** **4257-OX** **668-OS** **675-OS**		**670-AR**	Parker-Racor System filter element 205 mm	**4144-FS** **4174-FS** **4259-FX** **4603-FX** **666-FS**	(LH)	**637-OZ** **044-OH** **4546-AC**
FAT 95.380 280 kW (381 PS) XE 280 C	01.02→ 12.06	Height 220 mm	**4120-OX** **4257-OX** **671-OS** **675-OS**		**133-AR** **670-AR** **921-AR**	Parker-Racor System filter element 205 mm	**4144-FS** **4174-FS** **4259-FX** **4603-FX** **666-FS** **676-FS** **683-FS**	(LH)	**637-OZ** **044-OH** **305-AD** **4546-AC**
FAT 95.430 315 kW (428 PS) XE 315 C	01.02→ 12.06	Height 220 mm	**4120-OX** **4257-OX** **671-OS** **675-OS**		**133-AR** **670-AR** **921-AR**	Parker-Racor System filter element 205 mm	**351-FS** **4144-FS** **4259-FX** **4603-FX** **666-FS** **676-FS** **683-FS**	(LH)	**637-OZ** **044-OH** **305-AD** **4546-AC**
FAT 95.480 355 kW (483 PS) XE 355 C	01.02→ 12.06	Height 220 mm	**4120-OX** **4257-OX** **675-OS**		**670-AR** **921-AR**	Parker-Racor System filter element 205 mm	**4144-FS** **4174-FS** **4259-FX** **4603-FX** **666-FS** **676-FS**	(LH)	**637-OZ** **044-OH** **4546-AC**
FAT 95.530 390 kW (530 PS) XE 390 C	09.02→ 03.06	Height 220 mm	**4120-OX** **4257-OX** **668-OS** **675-OS**		**670-AR**	Parker-Racor System filter element 205 mm	**4144-FS** **4174-FS** **4259-FX** **4603-FX** **666-FS**	(LH)	**637-OZ** **044-OH** **4546-AC**
FT 95.380 280 kW (381 PS) XE 280 C	09.02→ 12.06	Height 220 mm	**4120-OX** **4257-OX** **671-OS** **675-OS**		**133-AR** **670-AR** **921-AR**	Parker-Racor System filter element 205 mm	**4144-FS** **4174-FS** **4259-FX** **4603-FX** **666-FS** **676-FS** **683-FS**	(LH)	**637-OZ** **044-OH** **305-AD** **4546-AC**

See disclaimer on page 1

© MS Motorservice International GmbH 2021

XF 95									
FT 95.430 315 kW (428 PS) XE 315 C	09.02→ 12.06	Height 220 mm	**4120-OX** **4257-OX** **671-OS** **675-OS**		**133-AR** **670-AR** **921-AR**	Parker-Racor System filter element 205 mm	**351-FS** **4144-FS** **4259-FX** **4603-FX** **666-FS** **676-FS** **683-FS**	(LH)	**637-OZ** **044-OH** **305-AD** **4546-AC**
FT 95.480 355 kW (483 PS) XE 355 C	09.02→ 12.06	Height 220 mm	**4120-OX** **4257-OX** **675-OS**		**670-AR** **921-AR**	Parker-Racor System filter element 205 mm	**4144-FS** **4174-FS** **4259-FX** **4603-FX** **666-FS** **676-FS**	(LH)	**637-OZ** **044-OH** **4546-AC**
FT 95.530 390 kW (530 PS) XE 390 C	09.02→ 12.06	Height 220 mm	**4120-OX** **4257-OX** **668-OS** **675-OS**		**670-AR**	Parker-Racor System filter element 205 mm	**4144-FS** **4174-FS** **4259-FX** **4603-FX** **666-FS**	(LH)	**637-OZ** **044-OH** **4546-AC**
FTG 95.380 280 kW (381 PS) XE 280 C	09.02→ 12.06	Height 220 mm	**4120-OX** **4257-OX** **671-OS** **675-OS**		**133-AR** **670-AR** **921-AR**	Parker-Racor System filter element 205 mm	**4144-FS** **4174-FS** **4259-FX** **4603-FX** **666-FS** **676-FS** **683-FS**	(LH)	**637-OZ** **044-OH** **305-AD** **4546-AC**
FTG 95.430 315 kW (428 PS) XE 315 C	12.05→ 12.06	Height 220 mm	**4120-OX** **4257-OX** **671-OS** **675-OS**		**133-AR** **670-AR** **921-AR**	Parker-Racor System filter element 205 mm	**351-FS** **4144-FS** **4259-FX** **4603-FX** **666-FS** **676-FS** **683-FS**	(LH)	**637-OZ** **044-OH** **305-AD** **4546-AC**
FTG 95.480 355 kW (483 PS) XE 355 C	12.05→ 12.06	Height 220 mm	**4120-OX** **4257-OX** **675-OS**		**670-AR** **921-AR**	Parker-Racor System filter element 205 mm	**4144-FS** **4174-FS** **4259-FX** **4603-FX** **666-FS** **676-FS**	(LH)	**637-OZ** **044-OH** **4546-AC**

© MS Motorservice International GmbH 2021

See disclaimer on page 1

D

XF 95									
FTG 95.530 390 kW (530 PS) XE 390 C	09.02→ 12.06	Height 220 mm	**4120-OX** **4257-OX** **668-OS** **675-OS**		**670-AR**	Parker-Racor System filter element 205 mm	**4144-FS** **4174-FS** **4259-FX** **4603-FX** **666-FS**	(LH)	**637-OZ** **044-OH** **4546-AC**
FTM 95.430 315 kW (428 PS) XE 315 C	12.05→ 12.06	Height 220 mm	**4120-OX** **4257-OX** **671-OS** **675-OS**		**133-AR** **670-AR** **921-AR**	Parker-Racor System filter element 205 mm	**351-FS** **4144-FS** **4259-FX** **4603-FX** **666-FS** **676-FS** **683-FS**	(LH)	**637-OZ** **044-OH** **305-AD** **4546-AC**
FTM 95.480 355 kW (483 PS) XE 355 C	12.05→ 12.06	Height 220 mm	**4120-OX** **4257-OX** **675-OS**		**670-AR** **921-AR**	Parker-Racor System filter element 205 mm	**4144-FS** **4174-FS** **4259-FX** **4603-FX** **666-FS** **676-FS**	(LH)	**637-OZ** **044-OH** **4546-AC**
FTM 95.530 390 kW (530 PS) XE 390 C	09.02→ 12.06	Height 220 mm	**4120-OX** **4257-OX** **668-OS** **675-OS**		**670-AR**	Parker-Racor System filter element 205 mm	**4144-FS** **4174-FS** **4259-FX** **4603-FX** **666-FS**	(LH)	**637-OZ** **044-OH** **4546-AC**
FTP 95.380 280 kW (381 PS) XE 280 C, XF 280 M	01.02→ 12.06	Height 220 mm	**4120-OX** **4257-OX** **671-OS** **675-OS**		**133-AR** **670-AR** **921-AR**	Parker-Racor System filter element 205 mm	**4144-FS** **4174-FS** **4259-FX** **4603-FX** **666-FS** **676-FS** **683-FS**	(LH)	**637-OZ** **044-OH** **305-AD** **4546-AC**
FTP 95.430 315 kW (428 PS) XE 315 C, XF 315 M	01.02→ 12.06	Height 220 mm	**4120-OX** **4257-OX** **671-OS** **675-OS**		**133-AR** **670-AR** **921-AR**	Parker-Racor System filter element 205 mm	**351-FS** **4144-FS** **4259-FX** **4603-FX** **666-FS** **676-FS** **683-FS**	(LH)	**637-OZ** **044-OH** **305-AD** **4546-AC**

See disclaimer on page 1

© MS Motorservice International GmbH 2021

XF 95									
FTP 95.480 355 kW (483 PS) XE 355 C, XF 355 M	01.02→ 12.06	Height 220 mm	**4120-OX** **4257-OX** **675-OS**		**670-AR** **921-AR**	Parker-Racor System filter element 205 mm	**4144-FS** **4174-FS** **4259-FX** **4603-FX** **666-FS** **676-FS**	(LH)	**637-OZ** **044-OH** **4546-AC**
FTP 95.530 390 kW (530 PS) XE 390 C	09.02→ 03.06	Height 220 mm	**4120-OX** **4257-OX** **668-OS** **675-OS**		**670-AR**	Parker-Racor System filter element 205 mm	**4144-FS** **4174-FS** **4259-FX** **4603-FX** **666-FS**	(LH)	**637-OZ** **044-OH** **4546-AC**
FTR 95.380 280 kW (381 PS) XE 280 C	01.02→ 12.06	Height 220 mm	**4120-OX** **4257-OX** **671-OS** **675-OS**		**133-AR** **670-AR** **921-AR**	Parker-Racor System filter element 205 mm	**4144-FS** **4174-FS** **4259-FX** **4603-FX** **666-FS** **676-FS** **683-FS**	(LH)	**637-OZ** **044-OH** **305-AD** **4546-AC**
FTR 95.430 315 kW (428 PS) XE 315 C	01.02→ 12.06	Height 220 mm	**4120-OX** **4257-OX** **671-OS** **675-OS**		**133-AR** **670-AR** **921-AR**	Parker-Racor System filter element 205 mm	**351-FS** **4144-FS** **4259-FX** **4603-FX** **666-FS** **676-FS** **683-FS**	(LH)	**637-OZ** **044-OH** **305-AD** **4546-AC**
FTR 95.480 355 kW (483 PS) XE 355 C	01.02→ 12.06	Height 220 mm	**4120-OX** **4257-OX** **675-OS**		**670-AR** **921-AR**	Parker-Racor System filter element 205 mm	**4144-FS** **4174-FS** **4259-FX** **4603-FX** **666-FS** **676-FS**	(LH)	**637-OZ** **044-OH** **4546-AC**
FTR 95.530 390 kW (530 PS) XE 390 C	09.02→ 03.06	Height 220 mm	**4120-OX** **4257-OX** **668-OS** **675-OS**		**670-AR**	Parker-Racor System filter element 205 mm	**4144-FS** **4174-FS** **4259-FX** **4603-FX** **666-FS**	(LH)	**637-OZ** **044-OH** **4546-AC**

© MS Motorservice International GmbH 2021

See disclaimer on page 1

D

XF 95									
FTS 95.380 280 kW (381 PS) XE 280 C	01.02→ 12.06	Height 220 mm	**4120-OX** **4257-OX** **671-OS** **675-OS**		**133-AR** **670-AR** **921-AR**	Parker-Racor System filter element 205 mm	**4144-FS** **4174-FS** **4259-FX** **4603-FX** **666-FS** **676-FS** **683-FS**	(LH)	**637-OZ** **044-OH** **305-AD** **4546-AC**
FTS 95.430 315 kW (428 PS) XE 315 C	01.02→ 12.06	Height 220 mm	**4120-OX** **4257-OX** **671-OS** **675-OS**		**133-AR** **670-AR** **921-AR**	Parker-Racor System filter element 205 mm	**351-FS** **4144-FS** **4259-FX** **4603-FX** **666-FS** **676-FS** **683-FS**	(LH)	**637-OZ** **044-OH** **305-AD** **4546-AC**
FTS 95.480 355 kW (483 PS) XE 355 C	01.02→ 12.06	Height 220 mm	**4120-OX** **4257-OX** **675-OS**		**670-AR** **921-AR**	Parker-Racor System filter element 205 mm	**4144-FS** **4174-FS** **4259-FX** **4603-FX** **666-FS** **676-FS**	(LH)	**637-OZ** **044-OH** **4546-AC**
FTS 95.530 390 kW (530 PS) XE 390 C	09.02→ 03.06	Height 220 mm	**4120-OX** **4257-OX** **668-OS** **675-OS**		**670-AR**	Parker-Racor System filter element 205 mm	**4144-FS** **4174-FS** **4259-FX** **4603-FX** **666-FS**	(LH)	**637-OZ** **044-OH** **4546-AC**
FTT 95.380 280 kW (381 PS) XE 280 C	01.02→ 03.06	Height 220 mm	**4120-OX** **4257-OX** **671-OS** **675-OS**		**133-AR** **670-AR** **921-AR**	Parker-Racor System filter element 205 mm	**4144-FS** **4174-FS** **4259-FX** **4603-FX** **666-FS** **676-FS** **683-FS**	(LH)	**637-OZ** **044-OH** **305-AD** **4546-AC**
FTT 95.430 315 kW (428 PS) XE 315 C	01.02→ 03.06	Height 220 mm	**4120-OX** **4257-OX** **671-OS** **675-OS**		**133-AR** **670-AR** **921-AR**	Parker-Racor System filter element 205 mm	**351-FS** **4144-FS** **4259-FX** **4603-FX** **666-FS** **676-FS** **683-FS**	(LH)	**637-OZ** **044-OH** **305-AD** **4546-AC**

See disclaimer on page 1

© MS Motorservice International GmbH 2021

XF 95									
FTT 95.480 355 kW (483 PS) XE 355 C	01.02→ 03.06	Height 220 mm	**4120-OX** **4257-OX** **675-OS**		**670-AR** **921-AR**	Parker-Racor System filter element 205 mm	**4144-FS** **4174-FS** **4259-FX** **4603-FX** **666-FS** **676-FS**	(LH)	**637-OZ** **044-OH** **4546-AC**
FTT 95.530 390 kW (530 PS) XE 390 C	09.02→ 03.06	Height 220 mm	**4120-OX** **4257-OX** **668-OS** **675-OS**		**670-AR**	Parker-Racor System filter element 205 mm	**4144-FS** **4174-FS** **4259-FX** **4603-FX** **666-FS**	(LH)	**637-OZ** **044-OH** **4546-AC**
ENGINE									
ENGINE 85-93 kW (115-127 PS) DF 615	01.80→ 12.95		**474-OS**						**305-AD**
ENGINE 228 kW (310-315 PS) DKS 1160	01.80→ 09.87		**000-OS**				**351-FS**	(LH)	**044-OH** **305-AD**
ENGINE 111-124 kW (151-169 PS) DT 615	01.80→ 12.95		**000-OS**						**305-AD**
ENGINE 183 kW (249 PS) PF 183 M	05.96→						**683-FS**	(LH)	**637-OZ** **044-OH**
ENGINE 315 kW (428 PS) XF 315 M	04.96→		**675-OS**					(LH)	**637-OZ** **044-OH**

D

© MS Motorservice International GmbH 2021

See disclaimer on page 1

D

APPLAUSE									
1.6 16V 52-91 kW (71-90 PS) HD-C	06.89→ 07.97		**847-OS**						
APPLAUSE I Hatchback (A101, A111)									
1.6 16V (A101) 69-77 kW (94-105 PS) HD-E	06.89→ 07.97	09.89→	**847-OS** **104-OS**						
1.6 16V (A101) 66-67 kW (90-91 PS) HD	06.89→ 07.97	09.89→	**847-OS** **104-OS**						
1.6 16V 4WD (A111) 69-77 kW (94-105 PS) HD-E	06.89→ 07.97	09.89→	**847-OS** **104-OS**						
CHARADE III (G100, G101, G102)									
1.0 (G100) 40-41 kW (54-56 PS) CB 90	04.89→ 12.92		**847-OS**				**831-FP**		
1.0 (G100) 40-41 kW (54-56 PS) CB 90	11.90→ 12.92		**847-OS**				**831-FP**		
1.0 GTi (G100) 74 kW (101 PS) CB 80 T	03.87→ 12.92						**831-FP**		
1.0 Turbo (G100) 50 kW (68 PS) CB 61	03.87→ 10.90		**847-OS**						
1.3 i (G102) 48-66 kW (65-90 PS) HC-E	06.88→ 12.92						**831-FP**		
1.3 i 4WD (G102) 48-66 kW (65-90 PS) HC-E	06.88→ 01.93						**831-FP**		
CHARADE III Saloon (G102)									
1.3 48-66 kW (65-90 PS) HC-E	11.90→ 02.93						**831-FP**		
CHARADE IV (G200, G202)									
1.3 44-62 kW (60-84 PS) HC	09.96→ 11.99						**831-FP**		
1.3 16V 48-66 kW (65-90 PS) HC-E	05.96→ 11.99						**831-FP**		
1.3 i 16V 44-66 kW (60-90 PS) HC, HC-E	01.93→ 09.00						**831-FP**		
CHARADE VIII									
1.33 16V 70-73 kW (95-99 PS) 1NR-FE	05.11→		**4756-OX**						
CHARMANT (A)									
1.3 (A35) 48-53 kW (65-72 PS) 4K	11.81→ 07.87		**104-OS**						
1.6 (A45) 55 kW (75 PS) 2T	12.81→ 09.84		**050-OS** **820-OS** **820/3-OS**						
1.6 (A60) 57-61 kW (78-83 PS) 4A	08.83→ 07.87		**050-OS** **820-OS** **820/3-OS**						
1.6 (A60) 57-61 kW (78-83 PS) 4A	09.85→ 07.87		**050-OS** **820-OS** **820/3-OS**						
1.6 (A60) 57-61 kW (78-83 PS) 4A	05.86→ 07.87		**050-OS** **820-OS** **820/3-OS**						

See disclaimer on page 1

© MS Motorservice International GmbH 2021

CUORE II (L80, L81)									
0.8 (L80) 29-32 kW (39-44 PS) ED 10	09.85→ 06.90		**847-OS**						
0.8 (L80) 29-32 kW (39-44 PS) ED 10	11.89→ 12.90		**847-OS**						
0.8 4WD (L81) 29-32 kW (39-44 PS) ED 10	09.86→ 10.88		**847-OS**						
CUORE III (L201)									
0.8 26-30 kW (35-41 PS) ED 10 K	10.90→ 12.94		**847-OS**						
0.8 30-32 kW (41-44 PS) ED	10.90→ 09.94		**847-OS**						
CUORE IV (L501)									
0.8 31-32 kW (42-44 PS) ED 20	01.95→ 08.98		**847-OS**						
0.8 31-32 kW (42-44 PS) ED 20	11.96→ 10.98		**847-OS**						
CUORE V (L7_)									
1.0 30-46 kW (54-63 PS) EJ-DE	11.98→ 09.00		**847-OS**						
1.0 DVVT 40-46 kW (56-63 PS) EJ-VE	10.00→ 02.03		**847-OS**						
CUORE VI (L251, L250_, L260_)									
1.0 40-46 kW (56-63 PS) EJ-VE	05.03→		**847-OS**						
FEROZA Hard Top (F300)									
1.6 16V 4x4 52-91 kW (71-90 PS) HD-C	10.88→ 12.99		**847-OS**						
1.6 i 16V 4x4 69-77 kW (94-105 PS) HD-E	06.89→ 12.99		**847-OS**						
FEROZA Soft Top (F300)									
1.6 16V 52-91 kW (71-90 PS) HD-C	10.88→ 12.99		**847-OS**						
1.6 i 16V 69-77 kW (94-105 PS) HD-E	06.89→ 12.99		**847-OS**						
GRAN MOVE (G3)									
1.5 16V (G303) 55-71 kW (75-97 PS) HEEG	10.96→ 07.98		**847-OS**						
1.5 GLX 55-71 kW (75-97 PS) HEEG	10.96→ 08.98		**847-OS**						
1.5 GX 55-71 kW (75-97 PS) HEE, HEEG	10.96→ 08.98		**847-OS**						
1.6 16V (G301) 67-77 kW (91-105 PS) HD-EP	05.98→		**847-OS**						
MATERIA (M4_)									
1.3 63-75 kW (86-102 PS) K3-VE	10.06→		**4756-OX**						
1.5 71-87 kW (97-118 PS) 3SZ-VE	10.06→		**4756-OX**						
1.5 ECO 4WD 71-87 kW (97-118 PS) 3SZ-VE	10.06→		**4756-OX**						
MOVE (L6_)									
0.8 (L601) 31-32 kW (42-44 PS) ED 20	01.97→ 11.99		**847-OS**						

© MS Motorservice International GmbH 2021

See disclaimer on page 1

D

MOVE (L9_)									
1.0 i 30-46 kW (54-63 PS) EJ-DE	10.98→ 09.02		**847-OS**						
ROCKY Hard Top (F7, F8)									
2.8 D (F70, F75, F80, F85) 51-58 kW (69-73 PS) DL	02.85→ 12.98	09.87→	**108-OS**			12.87→	**801/3-FS**		
2.8 TD 72-75 kW (98-102 PS) DL 52, DLT-C	05.93→ 12.98	10.93→	**860/3-OS**				**801/3-FS**		
2.8 TD (F70, F75, F80, F85) 67 kW (91 PS) DL 51	12.87→ 04.93		**860/3-OS**				**801/3-FS**		
2.8 TD (F70, F75, F80, F85) 65-75 kW (88-102 PS) DL 52, DLT	09.91→ 12.98	10.93→	**860/3-OS**				**801/3-FS**		
ROCKY Soft Top (F7, F8)									
2.8 D (F70, F75, F80, F85) 51-58 kW (69-73 PS) DL	02.85→ 12.98	09.87→	**108-OS**			12.87→	**801/3-FS**		
2.8 TD 67 kW (91 PS) DL 51	12.87→ 04.93		**860/3-OS**				**801/3-FS**		
2.8 TD 72-75 kW (98-102 PS) DL 52	09.91→ 12.98	10.93→	**860/3-OS**				**801/3-FS**		
SIRION (M1)									
1.0 30-46 kW (54-63 PS) EJ-DE	04.98→ 10.00		**847-OS**						
1.0 i (M100) 30-46 kW (54-63 PS) EJ-DE	04.98→ 09.00		**847-OS**						
1.0 i (M101) 40-46 kW (56-63 PS) EJ-VE	09.00→ 01.05		**847-OS**		**4325-AP**				
1.0 i 4WD 30-46 kW (54-63 PS) EJ-DE	04.99→ 09.00		**847-OS**						
1.0 i 4WD 40-46 kW (56-63 PS) EJ-VE	09.00→ 01.05		**847-OS**		**4325-AP**				
1.3 Rally 75-81 kW (102-110 PS) K3-VE2	06.02→ 03.05		**847-OS**						
1.3 Rally 4WD 75-81 kW (102-110 PS) K3-VE2	06.02→ 03.05		**847-OS**						
1.3 Sport 75-81 kW (102-110 PS) K3-VE2	08.00→ 01.05		**847-OS**						
1.3 Sport 4WD 75-81 kW (102-110 PS) K3-VE2	08.00→ 03.05		**847-OS**						
SIRION (M3_)									
1.0 51 kW (70 PS) 1KR-FE	01.05→ 06.13		**4756-OX** **847-OS**		**4325-AP**				
1.0 LPG 51 kW (70 PS) 1KR-FE	01.05→ 06.13				**4325-AP**				
1.3 (M301) 63-75 kW (86-102 PS) K3-VE	01.05→		**4756-OX** **847-OS**						
1.3 4WD 63-75 kW (86-102 PS) K3-VE	04.05→		**847-OS**						
1.3 4WD 63-75 kW (86-102 PS) K3-VE	03.08→		**4756-OX**						
1.5 71-87 kW (97-118 PS) 3SZ-VE	03.08→		**4756-OX**						

See disclaimer on page 1

© MS Motorservice International GmbH 2021

TAFT									
2.5 D 4x4 (F50, F55) 45 kW (61 PS) DG	08.78→ 08.82		**108-OS**						
2.8 D 4x4 (F60, F65) 51-58 kW (69-73 PS) DL	08.82→ 02.85	10.82→	**108-OS**						
2.8 D 4x4 (F70) 51-58 kW (69-73 PS) DL	04.84→ 04.93		**108-OS**						
TERIOS (J1_)									
1.3 63-75 kW (86-102 PS) K3-VE	07.00→ 10.06		**847-OS**						
1.3 4WD 61-62 kW (83-84 PS) HC-EJ	05.97→ 12.99		**847-OS**						
1.3 4WD (J100) 61-62 kW (83-84 PS) HC-EJ	10.97→ 10.00		**847-OS**						
1.3 4WD (J102) 63-75 kW (86-102 PS) K3-VE	10.00→ 10.05		**847-OS**						
TERIOS (J2_)									
1.3 VVT-i 4x4 63-75 kW (86-102 PS) K3-VE	11.05→		**847-OS**						
WILDCAT/ROCKY (F70)									
2.8 D 51-58 kW (69-73 PS) DL	02.85→ 03.87		**108-OS**				**801/3-FS**		
2.8 TD 54-65 kW (73-88 PS) DL 50	09.85→ 04.87		**108-OS**				**801/3-FS**		
WILDCAT/ROCKY (F75)									
2.8 D 51-58 kW (69-73 PS) DL	02.85→ 03.87		**108-OS**				**801/3-FS**		
2.8 TD 54-65 kW (73-88 PS) DL 50	09.85→ 04.87		**108-OS**				**801/3-FS**		
YRV (M2)									
1.0 40-46 kW (56-63 PS) EJ-VE	02.01→		**847-OS**						
1.3 (M201) 63-75 kW (86-102 PS) K3-VE	02.01→		**847-OS**						
1.3 4WD 63-75 kW (86-102 PS) K3-VE	02.01→		**847-OS**						
1.3 GTti 95-103 kW (129-140 PS) K3-VET	07.02→		**847-OS**						
DELTA Bus									
2.8 D 51-58 kW (69-73 PS) DL	09.87→ 04.94						**801/3-FS**		
3.4 D 3B	10.77→						**4335-FS**		
DELTA Bus (V9_)									
3.0 D 53-59 kW (78-80 PS) B	09.84→ 08.87						**4335-FS**		
DELTA WIDE Platform/Chassis (YB_, V5_, V7_, V9_, V11_)									
2.8 D	09.87→ 04.99						**801/3-FS**		
3.0 D 53-59 kW (78-80 PS) B	09.84→ 08.87						**4335-FS**		

© MS Motorservice International GmbH 2021

See disclaimer on page 1

D

DELTA WIDE Van (YB_)									
2.8 D 51-54 kW (69-73 PS) DL40	09.87→ 04.99						**801/3-FS**		
3.0 D 53-59 kW (78-80 PS) B	09.84→ 08.87						**4335-FS**		
EXTOL Bus (S22_, S23_)									
1.3 63-75 kW (86-102 PS) K3-VE	07.00→ 11.11	→11.04	**847-OS**						
1.3 4x4 63-75 kW (86-102 PS) K3-VE	07.00→ 09.03		**847-OS**						
1.3 4x4 63-75 kW (86-102 PS) K3-VE	10.03→ 12.05	→11.04	**847-OS**						
1.3 L 63-75 kW (86-102 PS) K3-VE	10.03→ 12.05	→11.04	**847-OS**						
EXTOL Van									
1.3 63-75 kW (86-102 PS) K3-VE	07.00→	→11.04	**847-OS**						
1.3 63-75 kW (86-102 PS) K3-VE	01.04→ 12.06	→11.04	**847-OS**						
HIJET Bus									
0.8 29 kW (39 PS) CD	06.86→ 12.89	09.86→	**847-OS**						
1.0 (S85) 33 kW (45 PS) CB	06.86→ 12.89		**847-OS**						
HIJET Bus (S85)									
1.0 i 35 kW (48 PS) CB42	03.95→ 05.98		**847-OS**						
HIJET Platform/Chassis									
1.3 48-66 kW (65-90 PS) HC-E	06.98→		**847-OS**						
1.3 48-66 kW (65-90 PS) HC-E	06.98→		**847-OS**						
HIJET Platform/Chassis (_U20)									
0.8 29 kW (39 PS) CD	07.86→ 10.90	09.86→	**847-OS**						
HIJET Platform/Chassis (_U60)									
1.0 33 kW (45 PS) CB41	12.92→ 09.94		**847-OS**						
1.0 35 kW (48 PS) CB42	03.95→ 05.98		**847-OS**						
HIJET Van (S85)									
1.0 33 kW (45 PS) CB41	12.92→ 05.98		**847-OS**						
1.0 i 35 kW (48 PS) CB42	03.95→ 05.98		**847-OS**						
1.3 i 16V 48-66 kW (65-90 PS) HC-E	05.98→ 10.05		**847-OS**						
HIJET Van (S8_)									
0.8 29 kW (39 PS) CD	06.86→ 12.89	09.86→	**847-OS**						
1.0 (S85) 33 kW (45 PS) CB	06.86→ 12.89		**847-OS**						

See disclaimer on page 1

© MS Motorservice International GmbH 2021

2.8 - 5.3									
Double Six / **Vanden 5.3** 198 kW (269 PS) 7P10	07.72→ 09.73						**032-FP**		
Double Six / **Vanden 5.3** 186 kW (253 PS) 7P40	09.73→ 05.75						**032-FP**		
DAIMLER (XJ4_)									
4.0 163-183 kW (222-249 PS) 9EPCNA	10.89→ 09.94				**059-AP**		**273-FP**		
DAIMLER XJ (X30_)									
Double Six 6.0 229 kW (311 PS) 8E	10.94→ 06.03				**059-AP**				
Six 4.0 175-177 kW (238-241 PS) 9JPFRB	10.94→ 06.03				**059-AP**				
LIMOUSINE									
4.2 123-131 kW (167-178 PS) XK 4.2 (-79)	06.68→ 12.91						**032-FP**		
XJ 40, 81									
Double Six 6.0 229-234 kW (311-318 PS) 8C	02.93→ 09.94				**059-AP**				
Sovereign 3.6	10.86→ 09.89				**059-AP**				
Sovereign 3.6 145 kW (197 PS) 9DPANA	10.86→ 07.89				**059-AP**				
Sovereign 4.0 163-183 kW (222-249 PS) 9EPCNA	09.89→ 09.94				**059-AP**				

D

© MS Motorservice International GmbH 2021

See disclaimer on page 1

ENGINE									
ENGINE 339-512 kW (461-696 PS) DD15			**4527-OX**						

D

See disclaimer on page 1

© MS Motorservice International GmbH 2021

ACTOR									
5510 42-92 kW (57-125 PS) F 6L 912 D	06.99→		**000-OS**				**079-FS**		
5520 70-125 kW (95-170 PS) BF 6L 913	06.99→		**000-OS**				**079-FS**		
AGROCOMPACT									
60 23-47 kW (31-64 PS) 1000.3 W	02.98→						**030-FC**		
70 27-55 kW (37-75 PS) 1000.3WT	02.98→						**030-FC**		
90 37-76 kW (50-103 PS) 1000.4 WT	02.98→						**030-FC**		
3.30 24-44 kW (33-60 PS) F 3L 912 D	01.87→		**053-OS**				**001-FS**		
3.50 25-44 kW (34-60 PS) F 3L 913	01.87→		**053-OS**				**001-FS**		
3.70 34-66 kW (46-90 PS) F 4L 912 D, F 4L 913	01.87→		**053-OS**				**001-FS**		
3.90 34-66 kW (46-90 PS) F 4L 913	01.87→		**053-OS**				**001-FS**		
AGROLUX									
57	01.06→ 12.09						**030-FC**		
60 25-44 kW (34-60 PS) F 3L 913	01.01→ 12.06		**053-OS**				**001-FS**		
67	01.06→ 12.06						**030-FC**		
70 34-66 kW (46-90 PS) F 4L 913	02.01→ 12.06		**053-OS**				**001-FS**		
80 34-66 kW (46-90 PS) F 4L 913	02.01→ 12.08		**053-OS**				**001-FS**		
AGROPLUS									
100 A 73-98 kW (99-133 PS) BF 6M 1012	01.98→ 12.04	03.97→	**575-OX**			03.97→	**079-FS**		
60 A 25-44 kW (34-60 PS) F 3L 913	03.97→ 12.04	03.97→	**053-OS**			03.97→	**002-FS**		
60 A 41-46 kW (56-63 PS) F 3L 914	01.04→ 12.05		**053-OS**				**002-FS**		
70 A 34-66 kW (46-90 PS) F 4L 913	03.97→ 12.04	03.97→	**053-OS**			03.97→	**002-FS**		
70 A 51-61 kW (69-83 PS) F 4L 914	01.04→ 12.05		**053-OS**				**002-FS**		
75 A 50-68 kW (68-92 PS) BF 4M 1012 E	01.98→ 12.04					03.97→	**079-FS**		
80 A 34-66 kW (46-90 PS) F 4L 913	02.01→ 12.04	02.01→	**053-OS**			02.01→	**002-FS**		
80 A 51-61 kW (69-83 PS) F 4L 914	01.04→ 12.04		**053-OS**				**002-FS**		
85 A 60-84 kW (81-114 PS) BF 4M 1012 EC	01.98→ 12.04					03.97→	**079-FS**		
95 A 50-68 kW (68-92 PS) BF 4M 1012 E	01.98→ 12.04					03.97→	**079-FS**		
AGROPRIMA									
DX 4.31 34-66 kW (46-90 PS) F 4L 913	01.89→ 12.95						**001-FS**		
DX 4.31 34-66 kW (46-90 PS) F 4L 913	91→12. 95						**001-FS**		

D

© MS Motorservice International GmbH 2021

See disclaimer on page 1

D

AGROPRIMA									
DX 4.51 47-81 kW (64-110 PS) BF 4L 913	01.89→ 12.95						**001-FS**		
DX 4.51 47-81 kW (64-110 PS) BF 4L 913	10.91→ 12.95						**001-FS**		
DX 4.56 47-81 kW (64-110 PS) BF 4L 913	01.91→ 95						**001-FS**		
DX 6.06 48-82 kW (65-112 PS) F 6L 912	01.90→ 12.95						**001-FS**		
DX 6.16 51-101 kW (69-138 PS) F 6L 913	01.92→ 12.95						**001-FS**		
AGROSTAR									
6.08 51-101 kW (69-138 PS) F 6L 913	01.93→ 95		**000-OS**				**001-FS**		
6.81 70-125 kW (95-170 PS) BF 6L 913	01.96→ 12.99		**055-OS**				**001-FS**		
DX 4.61 47-81 kW (64-110 PS) BF 4L 913	01.90→ 12.93	01.89→12.99	**053-OS**				**001-FS**		
DX 4.68 47-81 kW (64-110 PS) BF 4L 913	01.93→ 12.93		**053-OS**				**001-FS**		
DX 4.71 47-81 kW (64-110 PS) BF 4L 913	01.90→ 12.93		**053-OS**				**001-FS**		
DX 4.78 47-81 kW (64-110 PS) BF 4L 913	01.93→ 12.93		**053-OS**				**001-FS**		
DX 6.11 51-101 kW (69-138 PS) F 6L 913	01.90→ 12.93		**000-OS**				**001-FS**		
DX 6.21 51-101 kW (69-138 PS) F 6L 913	09.91→ 12.93		**000-OS**				**001-FS**		
DX 6.28 51-101 kW (69-138 PS) F 6L 913	01.93→ 12.95		**000-OS**				**001-FS**		
DX 6.31 85-112 kW (115-152 PS) BF 6L 913 T	01.93→ 12.96		**000-OS**				**001-FS**		
DX 6.38 85-112 kW (115-152 PS) BF 6L 913 T	01.90→ 12.93		**000-OS**				**001-FS**		
DX 6.61 70-125 kW (95-170 PS) BF 6L 913	01.90→ 12.95		**055-OS**				**001-FS**		
DX 6.71 81-136 kW (110-185 PS) TD 226 B-6	01.92→ 12.97		**055-OS**				**001-FS**		
DX 8.31 140-210 kW (190-286 PS) BF 6 L 513 R, BF 6L 513	01.93→ 12.96						**001-FS**		
AGROTRON									
100 MK2 60-84 kW (81-114 PS) BF 4M 1012 EC	01.98→ 12.01						**079-FS**		
100 MK3 60-84 kW (81-114 PS) BF 4M 1012 EC	01.01→ 12.03						**079-FS**		
105 MK2 70-100 kW (95-136 PS) BF 6M 1012 E	01.98→ 12.01		**575-OX**				**079-FS**		
105 MK3 70-100 kW (95-136 PS) BF 6M 1012 E	01.01→ 12.04		**575-OX**				**079-FS**		
106 MK2 70-100 kW (95-136 PS) BF 6M 1012 E	01.98→ 12.01		**575-OX**				**079-FS**		
106 MK3 70-100 kW (95-136 PS) BF 6M 1012 E	01.01→ 12.03		**575-OX**				**079-FS**		
108 126-140 kW (171-190 PS) BF 6M 2012 C*	01.04→ 12.05		**534-OX**						
110 MK2 70-100 kW (95-136 PS) BF 6M 1012 E	01.98→ 12.01		**575-OX**				**079-FS**		

See disclaimer on page 1

© MS Motorservice International GmbH 2021

AGROTRON									
110 MK3 70-100 kW (95-136 PS) BF 6M 1012 E	01.01→ 12.03		**575-OX**				**079-FS**		
115 MK2 70-100 kW (95-136 PS) BF 6M 1012 E	04.01→ 12.01		**575-OX**				**079-FS**		
115 MK3 70-100 kW (95-136 PS) BF 6M 1012 E	01.01→ 12.03		**575-OX**				**079-FS**		
118 126-140 kW (171-190 PS) BF 6M 2012 C*	01.03→ 12.04		**534-OX**						
120 MK2 85-145 kW (115-197 PS) BF 6M 1013 E	01.98→ 12.01		**000-OS**				**079-FS**		
120 MK3 85-145 kW (115-197 PS) BF 6M 1013 E	01.01→ 12.03		**000-OS** **534-OX**				**079-FS**		
128 126-140 kW (171-190 PS) BF 6M 2012 C*	01.04→ 12.05		**534-OX**						
130.6 126-140 kW (171-190 PS) BF 6M 2012 C*	01.05→ 12.07		**000-OS**				**079-FS**		
135 MK2 85-145 kW (115-197 PS) BF 6M 1013 E	01.98→ 12.01		**000-OS**				**079-FS**		
135 MK3 85-145 kW (115-197 PS) BF 6M 1013 E	01.01→ 12.03		**000-OS**				**079-FS**		
140 126-141 kW (171-192 PS) BF 6M 1013	01.03→ 12.04		**000-OS**				**079-FS**		
150 MK2 85-145 kW (115-197 PS) BF 6M 1013 E	01.98→ 12.01		**000-OS**				**079-FS**		
150 MK3 85-145 kW (115-197 PS) BF 6M 1013 E	01.01→ 12.03		**000-OS**				**079-FS**		
155 139-191 kW (189-260 PS) BF 6M 1013 EC	10.03→ 12.04		**000-OS**				**079-FS**		
160 MK2 85-145 kW (115-197 PS) BF 6M 1013 E	01.98→ 12.01		**000-OS**		**4881-AR**		**079-FS**		
165 MK3 85-145 kW (115-197 PS) BF 6M 1013 E	01.01→ 11.03		**000-OS**		**4881-AR**		**079-FS**		
175 MK2 85-145 kW (115-197 PS) BF 6M 1013 E	01.98→ 12.01		**000-OS**		**4881-AR**		**079-FS**		
175 MK3 85-145 kW (115-197 PS) BF 6M 1013 E	01.01→ 12.04		**000-OS**		**4881-AR**		**079-FS**		
200 MK2 139-191 kW (189-260 PS) BF 6M 1013 EC	01.98→ 12.01		**000-OS**		**4881-AR**		**079-FS**		
200 MK3 139-191 kW (189-260 PS) BF 6M 1013 EC	01.01→ 12.03		**000-OS**		**4881-AR**		**079-FS**		
210 139-191 kW (189-260 PS) BF 6M 1013 EC	01.03→ 12.04		**000-OS**		**064-AR**		**079-FS**		
230 MK2 147-210 kW (200-286 PS) BF 6M 1013 FC	01.98→ 12.01		**000-OS**		**064-AR**		**079-FS**		
230 MK3 139-191 kW (189-260 PS) BF 6M 1013 EC	01.01→ 12.03		**000-OS**		**064-AR**		**079-FS**		
235 139-191 kW (189-260 PS) BF 6M 1013 EC	01.03→ 12.04		**000-OS**		**064-AR**		**079-FS**		
260 MK2 147-210 kW (200-286 PS) BF 6M 1013 FC	01.98→ 12.01		**000-OS**		**064-AR**		**079-FS**		
260 MK3 139-191 kW (189-260 PS) BF 6M 1013 EC	01.01→ 12.03		**000-OS**		**064-AR**		**079-FS**		
4.70 MK1 50-68 kW (68-92 PS) BF 4M 1012 E	09.95→ 12.97						**079-FS**		
4.80 MK1 50-68 kW (68-92 PS) BF 4M 1012 E	06.95→ 06.97						**079-FS**		
4.85 MK1 60-84 kW (81-114 PS) BF 4M 1012 EC	09.95→ 12.97						**079-FS**		

© MS Motorservice International GmbH 2021

See disclaimer on page 1

D

AGROTRON									
4.90 MK1 60-84 kW (81-114 PS) BF 4M 1012 EC	09.95→ 12.97						**079-FS**		
4.95 MK1 60-84 kW (81-114 PS) BF 4M 1012 EC	09.95→ 12.97						**079-FS**		
6.00 MK1 70-100 kW (95-136 PS) BF 6M 1012 E	09.95→ 12.97		**575-OX**				**079-FS**		
6.05 MK1 70-100 kW (95-136 PS) BF 6M 1012 E	09.95→ 12.97		**575-OX**				**079-FS**		
6.15 MK1 70-100 kW (95-136 PS) BF 6M 1012 E	09.95→ 12.97		**575-OX**				**079-FS**		
6.20 MK1 85-145 kW (115-197 PS) BF 6M 1013 E	09.95→ 12.97		**000-OS**				**079-FS**		
6.30 MK1 85-145 kW (115-197 PS) BF 6M 1013 E	09.95→ 12.97		**000-OS**				**079-FS**		
6.45 MK1 85-145 kW (115-197 PS) BF 6M 1013 E	09.95→ 12.97		**000-OS**				**079-FS**		
80 MK2 50-68 kW (68-92 PS) BF 4M 1012 E	01.98→ 12.01						**079-FS**		
80 MK3 50-68 kW (68-92 PS) BF 4M 1012 E	01.01→ 12.03						**079-FS**		
85 MK2 60-84 kW (81-114 PS) BF 4M 1012 EC	01.98→ 12.01						**079-FS**		
90 MK2 60-84 kW (81-114 PS) BF 4M 1012 EC	01.98→ 12.01						**079-FS**		
6.01 70-100 kW (95-136 PS) BF 6M 1012 E	09.95→		**575-OX**				**079-FS**		
720 147-210 kW (200-286 PS) BF 6M 1013 FC	05.03→		**000-OS**		**064-AR**		**079-FS**		
AGROTRON L									
710 139-200 kW (189-272 PS) TCD 2013 L6 2V	11.11→				**4879-AR**		**481-FS**		
AGROTRON TTV									
1130 85-191 kW (115-260 PS) BF 6M 1013 E, BF 6M 1013 EC	01.01→ 12.03		**000-OS**				**079-FS**		
1145 85-191 kW (115-260 PS) BF 6M 1013 E, BF 6M 1013 EC	01.01→ 12.03		**000-OS**				**079-FS**		
1160 85-191 kW (115-260 PS) BF 6M 1013 E, BF 6M 1013 EC	01.01→ 12.03		**000-OS**				**079-FS**		
AGROTRON X									
710 147-243 kW (200-330 PS) TCD 2013 L6 4V	01.06→				**4879-AR**		**481-FS**		
AGROXTRA									
DX 3.57 25-44 kW (34-60 PS) F 3L 913	10.91→ 12.95						**001-FS** **002-FS**		
DX 4.07 32-54 kW (44-73 PS) F 4L 912	01.91→ 12.95		**053-OS**				**001-FS**		
DX 4.17 34-66 kW (46-90 PS) F 4L 913	01.91→ 12.95		**053-OS**				**001-FS**		
DX 4.47 47-81 kW (64-110 PS) BF 4L 913	01.93→ 12.95						**001-FS**		
DX 4.57 47-81 kW (64-110 PS) BF 4L 913	01.91→ 12.95		**053-OS**				**001-FS**		
DX 6.07 48-82 kW (65-112 PS) F 6L 912	01.91→ 12.95		**000-OS**				**001-FS**		
DX 6.17 51-101 kW (69-138 PS) F 6L 913	10.91→ 12.95		**000-OS**				**001-FS**		

See disclaimer on page 1

© MS Motorservice International GmbH 2021

D05									
D2505 15-22 kW (20-30 PS) F 2L 812	01.65→ 12.70						**021-FC**		
D3005 15-22 kW (20-30 PS) F 2L 812	01.65→ 12.70						**021-FC**		
D4005 25-32 kW (34-44 PS) F 3L 812	01.65→ 12.70		**053-OS**						
D5005 33-39 kW (45-53 PS) F 4L 812	01.65→ 12.70		**053-OS**						
D5505 33-39 kW (45-53 PS) F 4L 812	01.65→ 12.70		**053-OS**						
D8005 59-74 kW (80-101 PS) F 6 L 812	01.65→ 11.70		**000-OS**				**021-FC**		
D9005 59-74 kW (80-101 PS) F 6 L 812	01.66→ 11.70		**000-OS**				**021-FC**		
D06									
D10006 48-82 kW (65-112 PS) F 6L 912	01.70→ 02.78		**000-OS**				**001-FS**	(LH), (12)	**045-OH**
D10006A 48-82 kW (65-112 PS) F 6L 912	01.70→		**000-OS**				**001-FS**	(LH)	**045-OH**
D13006 88-100 kW (120-136 PS) BF 6L 912	05.72→ 02.78		**000-OS**				**001-FS**	(LH), (12)	**045-OH**
D2506 16-28 kW (22-38 PS) F 2L 912	01.68→ 08.74						**127-FS**		
D3006, D3006P 16-28 kW (22-38 PS) F 2L 912	01.68→ 12.78						**127-FS**		
D4006, D4006P 24-48 kW (33-65 PS) F 3L 912	01.68→ 12.82		**053-OS**				**002-FS**		
D4006A, D4006PA 24-48 kW (33-65 PS) F 3L 912	01.68→ 12.82		**053-OS**				**002-FS**		
D4506, D4506S 24-48 kW (33-65 PS) F 3L 912	01.68→ 12.82		**053-OS**				**002-FS**		
D4506A, D4506SA 24-48 kW (33-65 PS) F 3L 912	01.68→ 12.82		**053-OS**				**002-FS**		
D5006 24-48 kW (33-65 PS) F 3L 912	01.68→ 12.74		**053-OS**				**002-FS**		
D5006A 24-48 kW (33-65 PS) F 3L 912	01.68→ 12.74		**053-OS**				**002-FS**		
D5206 24-48 kW (33-65 PS) F 3L 912	01.74→ 12.81		**053-OS**				**002-FS**		
D5206A 24-48 kW (33-65 PS) F 3L 912	01.74→ 12.81		**053-OS**				**002-FS**		
D5506 32-54 kW (44-73 PS) F 4L 912	01.69→ 12.75		**053-OS**				**002-FS**		
D5506A 32-54 kW (44-73 PS) F 4L 912	01.69→ 12.75		**053-OS**				**002-FS**		
D6006 32-54 kW (44-73 PS) F 4L 912	01.68→ 11.81		**053-OS**				**002-FS**		
D6206, D6206S 32-54 kW (44-73 PS) F 4L 912	01.74→ 12.81		**053-OS**				**002-FS**		
D6206A, D6206SA 32-54 kW (44-73 PS) F 4L 912	01.74→ 12.81		**053-OS**				**002-FS**		
D6806 32-54 kW (44-73 PS) F 4L 912	01.74→ 12.81		**053-OS**				**002-FS**		
D6806A 32-54 kW (44-73 PS) F 4L 912	01.74→ 12.81		**053-OS**				**002-FS**		

© MS Motorservice International GmbH 2021

See disclaimer on page 1

D

D06									
D7006 32-54 kW (44-73 PS) F 4L 912	01.74→ 12.81		**053-OS**				**002-FS**		
D7006A 32-54 kW (44-73 PS) F 4L 912	01.74→ 12.81		**053-OS**				**002-FS**		
D7206 32-54 kW (44-73 PS) F 4L 912	01.74→ 12.81		**053-OS**				**002-FS**		
D7206A 32-54 kW (44-73 PS) F 4L 912	01.74→ 12.81		**053-OS**				**002-FS**		
D8006 48-82 kW (65-112 PS) F 6L 912	01.70→ 12.81		**000-OS**				**002-FS**		
D9006 48-82 kW (65-112 PS) F 6L 912	01.68→ 02.78		**000-OS**				**002-FS**		
D07									
D2807 16-28 kW (22-38 PS) F 2L 912	01.82→ 12.86						**127-FS**		
D3607 16-28 kW (22-38 PS) F 2L 912	01.82→ 12.86						**127-FS**		
D4007 24-48 kW (33-65 PS) F 3L 912	01.80→ 10.84		**053-OS**			(12)	**001-FS** **002-FS**		
D4507 24-48 kW (33-65 PS) F 3L 912	01.80→ 07.81		**053-OS**			(12)	**001-FS** **002-FS**		
D4507A 24-48 kW (33-65 PS) F 3L 912	01.80→		**053-OS**				**001-FS** **002-FS**		
D4807 24-48 kW (33-65 PS) F 3L 912	01.80→ 07.81		**053-OS**			(12)	**001-FS** **002-FS**		
D4807A 24-48 kW (33-65 PS) F 3L 912	01.80→		**053-OS**				**001-FS** **002-FS**		
D5207 24-48 kW (33-65 PS) F 3L 912	01.80→ 07.81		**053-OS**			(12)	**001-FS** **002-FS**		
D5207A 24-48 kW (33-65 PS) F 3L 912	01.80→		**053-OS**				**001-FS** **002-FS**		
D6007 25-44 kW (34-60 PS) F 3L 913	07.82→ 10.84		**053-OS**			(12)	**001-FS** **002-FS**		
D6007A 25-44 kW (34-60 PS) F 3L 913	01.80→		**053-OS**				**001-FS** **002-FS**		
D6207 32-54 kW (44-73 PS) F 4L 912	01.80→ 12.84		**053-OS**			(12)	**001-FS** **002-FS**		
D6207A 32-54 kW (44-73 PS) F 4L 912	01.80→ 12.84		**053-OS**				**001-FS** **002-FS**		
D6507 32-54 kW (44-73 PS) F 4L 912	01.82→ 12.84		**053-OS**			(12)	**001-FS** **002-FS**		
D6507A 32-54 kW (44-73 PS) F 4L 912	01.82→ 12.84		**053-OS**				**001-FS** **002-FS**		
D6807 32-54 kW (44-73 PS) F 4L 912	01.80→ 12.82		**053-OS**			(12)	**001-FS** **002-FS**		
D6807A 32-54 kW (44-73 PS) F 4L 912	01.80→ 12.82		**053-OS**				**001-FS** **002-FS**		
D6907A 32-54 kW (44-73 PS) F 4L 912	01.80→ 12.86						**001-FS**		
D7007 32-54 kW (44-73 PS) F 4L 912	01.80→		**053-OS**			(12)	**001-FS** **002-FS**		

See disclaimer on page 1

© MS Motorservice International GmbH 2021

D07									
D7207 32-54 kW (44-73 PS) F 4L 912	01.81→ 12.84		**053-OS**			(12)	**001-FS** **002-FS**		
D7207A 32-54 kW (44-73 PS) F 4L 912	01.81→ 12.84		**053-OS**				**001-FS** **002-FS**		
D7807 34-66 kW (46-90 PS) F 4L 913	01.81→ 10.84		**053-OS**			(12)	**001-FS** **002-FS**		
D7807A 34-66 kW (46-90 PS) F 4L 913	01.81→ 12.84		**053-OS**				**001-FS** **002-FS**		
DX									
110 48-82 kW (65-112 PS) F 6L 912	01.78→ 10.85		**000-OS**				**001-FS**		
120 51-101 kW (69-138 PS) F 6L 913	07.80→ 10.85		**000-OS**				**001-FS**		
140 70-125 kW (95-170 PS) BF 6L 913	05.78→ 10.85		**157-OS**				**001-FS**		
145 70-125 kW (95-170 PS) BF 6L 913	07.80→ 10.85		**157-OS**				**001-FS**		
160 70-125 kW (95-170 PS) BF 6L 913	05.78→ 10.85		**157-OS**				**001-FS**		
230 143-177 kW (194-241 PS) BF 6L 413 FR	01.80→ 12.81		**157-OS**		**064-AR**		**001-FS**		
250 141-210 kW (192-286 PS) BF 6L 513	01.82→ 10.85		**157-OS**		**064-AR**		**001-FS**		
3.10 24-48 kW (33-65 PS) F 3L 912	01.84→ 12.90		**053-OS**			(12)	**001-FS** **002-FS**		
3.10 24-48 kW (33-65 PS) F 3L 912	01.84→ 12.90		**053-OS**				**001-FS** **002-FS**		
3.30 24-48 kW (33-65 PS) F 3L 912	01.78→ 12.95		**053-OS**			(12)	**001-FS** **002-FS**		
3.50 25-44 kW (34-60 PS) F 3L 913	06.86→		**053-OS**			(12)	**001-FS** **002-FS**		
3.60 32-54 kW (44-73 PS) F 4L 912	01.86→ 12.95		**053-OS**			(12)	**001-FS** **002-FS**		
3.60 32-54 kW (44-73 PS) F 4L 912	01.86→ 12.95		**053-OS**				**001-FS** **002-FS**		
3.65 32-54 kW (44-73 PS) F 4L 912	01.88→ 12.95						**001-FS** **002-FS**		
3.70 32-54 kW (44-73 PS) F 4L 912	01.85→ 12.89		**053-OS**			(12)	**001-FS** **002-FS**		
3.70 32-54 kW (44-73 PS) F 4L 912	01.85→ 12.89		**053-OS**				**001-FS** **002-FS**		
3.80 34-66 kW (46-90 PS) F 4L 913	06.86→ 12.90		**053-OS**			(12)	**001-FS** **002-FS**		
3.90 34-66 kW (46-90 PS) F 4L 913	01.85→ 12.89		**053-OS**				**001-FS** **002-FS**		
3.90 34-66 kW (46-90 PS) F 4L 913	06.86→ 12.89		**053-OS**			(12)	**001-FS** **002-FS**		
36 16-28 kW (22-38 PS) F 2L 912	07.78→ 10.85						**127-FS**		
4.10 32-54 kW (44-73 PS) F 4L 912	01.85→		**053-OS**				**001-FS**		

D

© MS Motorservice International GmbH 2021

See disclaimer on page 1

D

DX									
4.17 38-62 kW (52-84 PS) F 4L 912 D	04.86→						**001-FS**		
4.30 34-66 kW (46-90 PS) F 4L 913	06.86→		**053-OS**				**001-FS**		
4.31 24-66 kW (33-90 PS) F 3L 912 D, F 4L 913	01.91→		**053-OS**				**001-FS**		
4.50 60-78 kW (82-106 PS) BF 4L 913 T	06.86→ 06.96		**053-OS**				**001-FS**		
4.51 60-125 kW (82-170 PS) BF 4L 913 T, BF 6L 913	06.86→ 06.96		**053-OS**				**001-FS**		
4.57 47-81 kW (64-110 PS) BF 4L 913	04.86→						**001-FS**		
4.70 60-78 kW (82-106 PS) BF 4L 913 T	05.86→		**053-OS**				**001-FS**		
50 24-44 kW (33-60 PS) F 3L 912 D	05.78→ 10.85		**053-OS**				**002-FS**		
55 24-44 kW (33-60 PS) F 3L 912 D	05.78→ 12.87		**053-OS**				**002-FS**		
6.05 48-82 kW (65-112 PS) F 6L 912	01.87→ 12.91		**000-OS**				**001-FS**		
6.06 42-92 kW (57-125 PS) F 6L 912 D	05.86→		**000-OS**				**001-FS**		
6.10 48-82 kW (65-112 PS) F 6L 912	01.83→		**000-OS**				**001-FS**		
6.30 51-101 kW (69-138 PS) F 6L 913	06.86→		**000-OS**				**001-FS**		
6.50 70-125 kW (95-170 PS) BF 6L 913	06.86→		**157-OS**				**001-FS**		
7.10 70-125 kW (95-170 PS) BF 6L 913	06.86→ 12.89		**157-OS**				**001-FS**		
8.30 141-210 kW (192-286 PS) BF 6 L 513 FR, BF 6L 413 FR, BF 6L 513	01.83→ 12.88		**157-OS**		**064-AR**		**001-FS**		
80 34-66 kW (46-90 PS) F 4L 913	07.82→ 10.85		**053-OS**				**001-FS**		
85 40-68 kW (54-92 PS) F 5L 912	01.78→ 12.82		**000-OS**				**001-FS**		
85 40-68 kW (54-92 PS) F 5L 912	01.78→ 12.82		**000-OS**				**001-FS**		
86 60-78 kW (82-106 PS) BF 4L 913 T	01.82→ 10.85		**053-OS**				**001-FS**		
90 40-68 kW (54-92 PS) F 5 L 913, F 5L 912	01.78→ 12.82		**000-OS**				**001-FS**		
90 40-68 kW (54-92 PS) F 5L 912	01.78→ 12.82		**000-OS**				**001-FS**		
92 60-78 kW (82-106 PS) BF 4L 913 T	01.82→ 10.85		**053-OS**				**001-FS**		
ECTRON									
5530 70-125 kW (95-170 PS) BF 6L 913	06.99→		**000-OS**				**079-FS**		
GIGANT									
400 250-345 kW (340-469 PS) BF 6M 1015 C	01.98→		**157-OS**		**4664-AR**		**079-FS**		
INTRAC									
2002 24-44 kW (33-60 PS) F 3L 912 D	01.73→ 12.76		**053-OS**				**002-FS**		
2003 38-62 kW (52-84 PS) F 4 L 912 H, F 4L 912 D	09.74→ 05.80		**053-OS**				**002-FS**		

See disclaimer on page 1

© MS Motorservice International GmbH 2021

INTRAC									
2004 38-62 kW (52-84 PS) F 4L 912 D	05.78→ 12.88		**053-OS**				**002-FS**		
2005 42-92 kW (57-125 PS) F 5L 912 D, F 6L 912 D	01.73→ 12.75		**000-OS**				**002-FS**		
2006 51-101 kW (69-138 PS) F 6 L 913 H, F 6L 913	01.73→		**000-OS**				**002-FS**		
6.05 42-101 kW (57-138 PS) F 6L 912 D, F 6L 913	01.88→		**000-OS**				**001-FS**		
6.30 51-125 kW (69-170 PS) BF 6L 913, BF 6L 913 T, F 6L 913	01.88→		**157-OS**				**001-FS**		
6.60 70-125 kW (95-170 PS) BF 6L 913	01.88→ 06.94		**157-OS**				**001-FS**		
SERIES D									
6005 33-39 kW (45-53 PS) F 4L 812	01.65→ 12.70		**053-OS**						
SERIES M									
66 38-62 kW (52-84 PS) F 4L 912 D	01.69→ 08.74						**002-FS**		
80 33-62 kW (45-84 PS) F 4L 812, F 4L 912 D	06.69→ 08.75						**029-FC**		
88 24-62 kW (33-84 PS) F 3L 912 D, F 4L 812, F 4L 912 D	01.69→ 08.74		**053-OS**				**002-FS**		
600 24-44 kW (33-60 PS) F 3L 912 D	09.74→ 12.87		**053-OS**				**002-FS**		
750 24-62 kW (33-84 PS) F 3L 912 D, F 4L 912 D	09.74→ 12.87		**053-OS**		**034-AR**		**002-FS**		
770 24-62 kW (33-84 PS) F 3L 912 D, F 4L 912 D	09.74→ 12.87		**053-OS**		**034-AR**		**002-FS**		
900 38-62 kW (52-84 PS) F 4L 912 D	09.74→ 12.87	(12) (12)	**000-OS** **053-OS**	(12)	**034-AR**		**002-FS**		
922 38-62 kW (52-84 PS) F 4L 912 D	09.74→ 12.87		**053-OS**		**034-AR**		**002-FS**		
980 38-78 kW (52-106 PS) F 4L 912 D, F 5L 912 D	09.74→		**053-OS**				**002-FS**		
1000 38-92 kW (52-125 PS) F 4L 912 D, F 6L 912 D	01.68→ 12.80		**000-OS**				**002-FS**	(LH)	**045-OH**
1002 58-78 kW (79-106 PS) F 5L 912 D	05.76→ 12.81		**000-OS**				**002-FS**		
1080 58-78 kW (79-106 PS) F 5L 912 D	01.81→		**000-OS**				**002-FS**		
1102 42-92 kW (57-125 PS) F 6L 912 D	01.68→ 12.80		**000-OS**				**002-FS**		
1200 42-92 kW (57-125 PS) F 6L 912 D	01.68→ 12.80		**000-OS**				**002-FS**		
1250 42-92 kW (57-125 PS) F 6L 912 D			**000-OS**				**002-FS**		
1202 42-92 kW (57-125 PS) F 5L 912 D, F 6L 912 D	01.68→		**000-OS**				**002-FS**	(LH)	**045-OH**
1320 51-125 kW (69-170 PS) BF 6L 913, F 6L 913	09.74→ 12.87	(12)	**000-OS** **157-OS**		**036-AR**		**002-FS**		
1300 42-125 kW (57-170 PS) BF 6L 913, F 6L 912 D, F 6L 913	01.74→ 12.87	(12)	**000-OS** **157-OS**				**002-FS**		
1302 51-125 kW (69-170 PS) BF 6L 913, F 6L 913	05.76→ 12.79	(12)	**000-OS** **157-OS**		**036-AR**		**002-FS**		

© MS Motorservice International GmbH 2021

See disclaimer on page 1

D

SERIES M									
1322 70-125 kW (95-170 PS) BF 6L 913	01.80→ 12.87	(12)	**000-OS** **157-OS**		**036-AR**		**002-FS**		
1600 147-149 kW (200-203 PS) F 8 L 413 V	05.72→ 12.80						**002-FS**		
1620 147-188 kW (200-256 PS) F 8L 413 F	01.80→ 12.87		**000-OS** **474-OS**			(12)	**002-FS**		
2685 70-125 kW (95-170 PS) BF 6L 913	01.80→ 12.87	(12)	**000-OS** **157-OS**				**002-FS**		
2780 70-125 kW (95-170 PS) BF 6L 913	01.81→ 12.87	(12)	**000-OS** **157-OS**		**036-AR**		**002-FS**		
2385 42-92 kW (57-125 PS) F 5L 912 D, F 6L 912 D	01.82→		**000-OS**				**002-FS**		
2480 42-92 kW (57-125 PS) F 6L 912 D	01.79→ 12.87		**000-OS**				**002-FS**		
2580 42-101 kW (57-138 PS) F 6L 912 D, F 6L 913	09.74→ 12.87		**000-OS**		**036-AR**		**002-FS**		
2680 42-101 kW (57-138 PS) F 6L 912 D, F 6L 913	09.74→ 12.87		**000-OS**		**036-AR**		**002-FS**		
3370 38-62 kW (52-84 PS) F 4L 912 D							**002-FS**		
3580 70-125 kW (95-170 PS) BF 6L 913			**000-OS**				**002-FS**		
3610 70-162 kW (95-220 PS) BF 6L 913, BF 6L 913 C	03.87→						**002-FS**		
4030 42-92 kW (57-125 PS) F 6L 912 D			**000-OS**				**002-FS**		
4035 85-112 kW (115-152 PS) BF 6L 913 T			**000-OS**				**002-FS**		
4040 70-125 kW (95-170 PS) BF 6L 913							**002-FS**		
4045 70-125 kW (95-170 PS) BF 6L 913							**002-FS**		
SERIES SF									
3008 147-188 kW (200-256 PS) F 8L 413 F	10.77→ 12.82		**000-OS**				**417-FS**		
4010 235 kW (320 PS) F 10L 413 F			**000-OS**				**417-FS**		
TOPLINER									
4060 70-125 kW (95-170 PS) BF 6L 913							**002-FS**		
4065 81-162 kW (110-220 PS) BF 6L 913 C	01.01→						**002-FS**		
4068 81-162 kW (110-220 PS) BF 6L 913 C	01.01→						**002-FS**		
4075 81-162 kW (110-220 PS) BF 6L 913 C	01.01→						**002-FS**		
4080 155-194 kW (211-264 PS) F 8L 513			**000-OS**		**064-AR**		**417-FS**		
8 XL 250-345 kW (340-469 PS) BF 6M 1015 C	01.98→		**157-OS**		**4664-AR**		**079-FS**		

See disclaimer on page 1

© MS Motorservice International GmbH 2021

ENGINE									
ENGINE 9-1270 kW (13-1727 PS) A 12 L 612, A 12 M 816, A 12 M 816 C, A 12 M 816 R, A 12 M 816 U, A 12 M 816 W, A 16 M 816, A 6 M 816, A 6 M 816 R, A 6 M 816 U, A 6 M 816 W, A 8 M 816, A 8 M 816 C, A 8 M 816 CR, A 8 M 816 R, A 8 M 816 U, A 8 M 816 W, BA 12M 816, BA 12M 816 C, BA 12M 816 CR, BA 12M 816 R, BA 12M 816 U, BA 12M 816 W, BA 16 M 816, BA 16 M 816 CR, BA 16 M 816 R, BA 16 M 816 U, BA 16 M 816 W, BA 6 M 816, BA 6 M 816 R, BA 6 M 816 U, BA 6 M 816 W, BA 8 M 816, BA 8 M 816 C, BA 8 M 816 CR, BA 8 M 816 R, BA 8 M 816 U, BA 8 M 816 W, BF 10 L 413, BF 10 L 413 FRW, BF 10 L 513 125, BF 10 L 513 128, BF 10L 413 F, BF 10L 413 FW, BF 10L 513, BF 10L 513 C, BF 10L 513 F, BF 12 L 413 F, BF 12 L 413 FC, BF 12 L 413 FW, BF 12 L 513 125, BF 12 L 513 128, BF 12 L 513 FW, BF 12 L 714, BF 12 M 716, BF 12L 413, BF 12L 413 F, BF 12L 513, BF 12L 513 C, BF 12L 513 F, BF 16 M 716, BF 3L 1011 FL, BF 3L 2011, BF 3L 914, BF 3M 1011, BF 3M 1011 F, BF 3M 2011, BF 4 L 1011, BF 4 L 1011 T, BF 4 M 1013 CP, BF 4 M 1013 M, BF 4 M 1013 MC, BF 4 M 2011 C, BF 4L 1011 F, BF 4L 1011 FT, BF 4L 2011, BF 4L 913, BF 4L 913 C, BF 4L 913 T, BF 4L 914, BF 4M 1008, BF 4M 1011 F, BF 4M 1012, BF 4M 1012 C, BF 4M 1012 E, BF 4M 1012 EC, BF 4M 1013, BF 4M 1013 C, BF 4M 1013 E, BF 4M 1013 ECW, BF 4M 1013 EW, BF 4M 1013 FC, BF 4M 1013E C, BF 4M 2011, BF 4M 2011 M, BF 4M 2012, BF 4M 2012 C, BF 4M 2013 C, BF 4M 2013 EC, BF 6 L 413 FRT, BF 6 L 413 FRW, BF 6 L 513 125, BF 6 L 513 128, BF 6 L 513 F, BF 6 L 513 FW, BF 6 L 513 R, BF 6 L 513 RC, BF 6 L 913 FC, BF 6 M 1013 MC, BF 6 M 1013 MCP, BF 6 M 1015 GC, BF 6 M 1015 M, BF 6 M 1015 MC, BF 6 M 2012 C, BF 6 M 2013 CR, BF 6 M 2013 E, BF 6 M 716, BF 6L 413, BF 6L 413 F, BF 6L 413 FR, BF 6L 413 FRC, BF 6L 413 FW, BF 6L 513, BF 6L 913, BF 6L 913 C, BF 6L 913 T, BF 6L 914, BF 6L 914 C, BF 6M 1012, BF 6M 1012 C, BF 6M 1012 E, BF 6M 1012 EC, BF 6M 1013, BF 6M 1013 C, BF 6M 1013 CP, BF 6M 1013 E, BF 6M 1013 EC, BF 6M 1013 ECW, BF 6M 1013 EW, BF 6M 1015, BF 6M 1015 C, BF 6M 1015 CP, BF 6M 1015 CU, BF 6M 2012 C, BF 6M 2013, BF 6M 2013 C, BF 8 L 413 FRW, BF 8 L 413 FW, BF 8 L 513 125, BF 8 L 513 C, BF 8 L 513 CP, BF 8 L 513 LC, BF 8 L 513-243, BF 8 L 610, BF 8 L 610 C, BF 8 M 1015 MC, BF 8 M 716, BF 8L 413, BF 8L 413 F, BF 8M 1015, BF 8M 1015 C, BF 8M 1015 CP, BF 8M 1015 M, BFG 6 L 913 C, BFG 6 M 1013 C, BFG 6 M 1015 C, BFG 8 M 1015 C, D 2.9 L4, D 2011 L2, D 2011 L3, D 2011 L3 I, D 2011 L4 I, D 2011 L4 W, D 914 L3, D 914 L4, D 914 L5, D 914 L6, DF 4 L 913			**000-OS**			(12)	**079-FS**		
ENGINE 147-243 kW (200-330 PS) TCD 2013 L6 4V			**000-OS**			(12) Parker-Racor System	**079-FS** **4320-FS**		

© MS Motorservice International GmbH 2021

See disclaimer on page 1

See disclaimer on page 1

© MS Motorservice International GmbH 2021

AVENGER									
2.0 110-119 kW (150-162 PS) ECN	06.07→ 12.11								**4818-ACC**
2.0 CRD 88-103 kW (120-140 PS) ECD	06.07→ 12.11		**505-OX**						**4818-ACC**
2.4 125-129 kW (170-175 PS) EDG	06.07→ 12.14								**4818-ACC**
2.4 125-129 kW (170-175 PS) ED3, EDG	06.07→ 12.14								**4818-ACC**
2.7 133-149 kW (181-203 PS) EER	06.07→ 12.11								**4818-ACC**
2.7 Flex-Fuel 133-149 kW (181-203 PS) EER	06.07→ 12.09								**4818-ACC**
CALIBER									
1.8 110 kW (150 PS) EBA	06.06→ 12.09								**4818-ACC**
2.0 110-119 kW (150-162 PS) ECN	06.06→								**4818-ACC**
2.0 CRD 88-103 kW (120-140 PS) ECD, ECE	06.06→		**505-OX**						
2.0 CRD 88-103 kW (120-140 PS) ECD	06.06→ 11.11		**505-OX**						
2.0 CRD 88-103 kW (120-140 PS) ECD	06.06→ 11.11		**505-OX**						
2.2 CRD 120 kW (163 PS) ENE	07.10→ 11.11		**4483-OX**						**4818-ACC**
2.4 Turbo 213-223 kW (290-303 PS) ED4	12.07→								**4818-ACC**
CHALLENGER Coupe									
3.5 180-187 kW (245-254 PS) EGG	09.08→ 12.10								**4198-OT**
3.6 206-227 kW (280-309 PS) ERB	01.11→								**4198-OT**
3.6 Flexfuel 206-227 kW (280-309 PS) ERB	09.10→								**4198-OT**
5.7 257-291 kW (349-396 PS) EZH	09.08→ 12.16								**4198-OT**
5.7 279-291 kW (379-396 PS) EZC	01.10→								**4198-OT**
6.1 SRT8 313-317 kW (426-431 PS) ESF	09.07→								**4198-OT**
6.1 SRT8 313-317 kW (426-431 PS) ESF	01.08→								**4198-OT**
6.4 SRT8 351-362 kW (477-492 PS) ESG	01.11→								**4198-OT**
CHARGER									
3.6 206-227 kW (280-309 PS) ERB	09.11→ 12.14								**4198-OT**
3.6 206-227 kW (280-309 PS) ERB	06.12→								**4198-OT**
3.6 AWD 206-227 kW (280-309 PS) ERB	01.11→ 12.14								**4198-OT**
3.6 AWD 206-227 kW (280-309 PS) ERB	01.12→ 12.14								**4198-OT**
3.6 Flexfuel 206-227 kW (280-309 PS) ERB	09.11→								**4198-OT**

© MS Motorservice International GmbH 2021

See disclaimer on page 1

D

CHARGER									
3.6 Flexfuel AWD 206-227 kW (280-309 PS) ERB	09.11→								**4198-OT**
5.7 Flexfuel 257-291 kW (349-396 PS) EZH	11.11→								**4198-OT**
5.7 Flexfuel AWD 257-291 kW (349-396 PS) EZH	11.11→								**4198-OT**
5.7 R/T 257-291 kW (349-396 PS) EZH	09.11→								**4198-OT**
5.7 R/T AWD 257-291 kW (349-396 PS) EZH	09.11→								**4198-OT**
6.4 SRT8 351-362 kW (477-492 PS) ESG	09.11→								**4198-OT**
DURANGO (WD)									
3.6 206-227 kW (280-309 PS) ERB	01.11→								**4198-OT**
3.6 AWD 206-227 kW (280-309 PS) ERB	01.11→								**4198-OT**
3.6 AWD 206-227 kW (280-309 PS) ERB	01.11→								**4198-OT**
3.6 FLEX 206-227 kW (280-309 PS) ERB	12.10→								**4198-OT**
3.6 FLEX AWD 206-227 kW (280-309 PS) ERB	12.10→								**4198-OT**
JOURNEY									
2.0 CRD 100-103 kW (136-140 PS) ECE	06.08→		**505-OX**						**4818-ACC**
2.0 CRD 100-103 kW (136-140 PS) ECE	06.08→ 12.11		**505-OX**						
2.4 125-129 kW (170-175 PS) ED3, EDG	09.08→								**4818-ACC**
2.4 ECO+ 125-129 kW (170-175 PS) EDG	06.08→								**4818-ACC**
2.7 133-149 kW (181-203 PS) EER	01.09→								**4818-ACC**
3.5 173-175 kW (235-238 PS) EGF	09.08→ 12.10								**4818-ACC**
3.6 206-227 kW (280-309 PS) ERB	06.12→								**4818-ACC**
NITRO									
2.8 CRD 110-130 kW (150-177 PS) ENR	10.06→ 12.11								**4198-OT**
2.8 CRD 110-130 kW (150-177 PS) ENR, ENS	06.07→ 12.12								**4198-OT**
2.8 CRD 4WD 110-130 kW (150-177 PS) ENR, ENS	06.07→ 12.12								**4198-OT**
2.8 CRD 4WD 110-130 kW (150-177 PS) ENR	10.07→ 12.11								**4198-OT**
4.0 191-194 kW (260-264 PS) EGS	09.06→ 12.11								**4198-OT**
4.0 4WD 191-194 kW (260-264 PS) EGS	09.06→ 12.07								**4198-OT**
4.0 4WD 191-194 kW (260-264 PS) EGS	09.07→ 12.11								**4198-OT**

See disclaimer on page 1

© MS Motorservice International GmbH 2021

RAM 2500 Pickup (D1, DC, DH, DM, DR)									
5.9 Di 134-183 kW (182-249 PS) ETC	01.02→ 12.09		**4897-OS**						
NITRO VAN (KA)									
4.0 4WD 191-194 kW (260-264 PS) EGS	09.06→ 12.11								**4198-OT**
SPRINTER 2500 Cab & Chassis									
2.7 D 115 kW (156 PS) EX8	09.03→ 12.06		**570-OX**						
3.5 190 kW (258 PS) EG2	09.06→ 12.07		**568-OX**						
SPRINTER 2500 Standard Cargo Van									
3.5 190 kW (258 PS) EG2	09.06→ 12.08		**568-OX**						
SPRINTER 2500 Standard Cargo Van (VA)									
2.7 D 115 kW (156 PS) EX8	09.03→ 12.06		**570-OX**						
SPRINTER 2500 Standard Passenger Van									
2.7 D 115 kW (156 PS) EX8	09.03→ 12.06		**570-OX**						
3.5 190 kW (258 PS) EG2	09.06→ 12.08		**568-OX**						
SPRINTER 3500 Cab & Chassis									
2.7 D 115 kW (156 PS) EX8	01.05→ 12.06		**570-OX**						
3.5 190 kW (258 PS) EG2	09.06→ 12.08		**568-OX**						
SPRINTER 3500 Standard Cargo Van									
2.7 D 115 kW (156 PS) EX8	09.02→ 12.06		**570-OX**						
3.5 190 kW (258 PS) EG2	09.06→ 12.08		**568-OX**						
SPRINTER 3500 Standard Passenger Van									
3.5 190 kW (258 PS) EG2	09.06→ 12.07		**568-OX**						

© MS Motorservice International GmbH 2021

See disclaimer on page 1

ENGINE									
ENGINE 512-682 kW (696-927 PS) P222LE, P222LE-1, P222LE-S							**4634-FS**		

D

See disclaimer on page 1

© MS Motorservice International GmbH 2021

DS 3 (SA_)									
1.6 BlueHDi 100 73 kW (99 PS) BHY (DV6FD)	04.15→ 07.19	Euro 6	**4873-OX**				**4705-FX**		
1.6 BlueHDi 116 85 kW (116 PS) BHX (DV6FC)	07.15→ 07.19	Euro 6	**4873-OX**				**4705-FX**		
1.6 BlueHDi 120 85-88 kW (116-120 PS) BHZ (DV6FC)	07.15→ 07.19	Euro 6	**4873-OX**				**4705-FX**		
1.6 BlueHDi 75 55 kW (75 PS) BHW (DV6FE)	07.15→ 07.19						**4705-FX**		
1.6 THP 120-121 kW (163-165 PS) 5GZ (EP6FDT)	07.15→ 07.19		**695-OX**						
1.6 THP 110 kW (150 PS) 5GW (EP6FDT)	07.15→ 07.19		**695-OX**		**4665-AP**				
1.6 THP 156 115 kW (156 PS) 5FV (EP6CDT)	07.16→ 07.19		**695-OX**						
1.6 THP 165 120-121 kW (163-165 PS) 5GZ (EP6FDT)	07.15→ 07.19		**695-OX**		**4665-AP**				
1.6 THP 208 153 kW (208 PS) 5GR (EP6FDTX)	09.15→ 07.19		**695-OX**		**4665-AP**				
1.6 Vti 88 kW (120 PS) 5FS (EP6C)	07.15→ 07.19		**695-OX**						
DS 3 CROSSBACK (UR_, UC_, UJ_)									
1.5 BlueHDi 100 75 kW (102 PS) YHY (DV5RD)	10.18→						**4971-FX**		
1.5 BlueHDi 130 96 kW (130 PS) YHZ (DV5RC)	10.18→						**4971-FX**		
DS 3 Convertible (SB_)									
1.6 BlueHDi 100 73 kW (99 PS) BHY (DV6FD)	07.15→ 07.19	Euro 6	**4873-OX**				**4705-FX**		
1.6 BlueHDi 116 85 kW (116 PS) BHX (DV6FC)	07.15→ 07.19	Euro 6	**4873-OX**				**4705-FX**		
1.6 BlueHDi 120 85-88 kW (116-120 PS) BHZ (DV6FC)	07.15→ 07.19	Euro 6	**4873-OX**				**4705-FX**		
1.6 THP 120-121 kW (163-165 PS) 5GZ (EP6FDT)	07.15→ 07.19		**695-OX**						
1.6 THP 110 kW (150 PS) 5GX (EP6FDTMD)	07.15→ 07.19		**695-OX**		**4665-AP**				
1.6 THP 165 120-121 kW (163-165 PS) 5GZ (EP6FDT)	07.15→ 07.19		**695-OX**		**4665-AP**				
1.6 THP 208 153 kW (208 PS) 5GR (EP6FDTX)	09.15→ 07.19		**695-OX**		**4665-AP**				
DS 4 / DS 4 CROSSBACK (NX_)									
1.6 BlueHDi 100 73 kW (99 PS) BHY (DV6FD)	04.16→ 12.18	Euro 6	**4873-OX**				**4705-FX**		
1.6 BlueHDi 115 85 kW (116 PS) BHX (DV6FC)	07.15→ 12.18	Euro 6	**4873-OX**				**4705-FX**		
1.6 BlueHDi 120 85-88 kW (116-120 PS) BHZ (DV6FC)	07.15→ 12.18	Euro 6	**4873-OX**				**4705-FX**		
1.6 THP 150 110 kW (150 PS) 5FE (EP6CDTMD)	10.16→ 12.18		**695-OX**		**4665-AP**				
1.6 THP 160 120-127 kW (163-173 PS) 5FM (EP6CDTM)	07.15→ 12.18		**695-OX**						
1.6 THP 165 120-121 kW (163-165 PS) 5GZ (EP6FDT)	07.15→ 12.18		**695-OX**		**4665-AP**				

© MS Motorservice International GmbH 2021

See disclaimer on page 1

D

DS 4 / DS 4 CROSSBACK (NX_)									
1.6 THP 208 153 kW (208 PS) 5GR (EP6FDTX)	03.17→ 12.18		**695-OX**						
1.6 THP 210 153-155 kW (208-211 PS) 5GM (EP6FDTX)	07.15→ 12.18		**695-OX**		**4665-AP**				
1.6 VTi 88 kW (120 PS) 5FS (EP6C)	07.15→ 12.18		**695-OX**		**4452-AP**	(P)	**623-FP**		
2.0 BlueHDi 150 110 kW (150 PS) AHR (DW10FD)	07.15→ 12.18						**4705-FX**		
2.0 BlueHDi 180 133 kW (181 PS) AHW (DW10FC)	07.15→ 12.18						**4705-FX**		
DS 5 (KF_)									
1.6 BlueHDi 120 85-88 kW (116-120 PS) BHZ (DV6FC)	06.15→ 12.18	Euro 6	**4873-OX**				**4705-FX**		
1.6 THP 160 120-127 kW (163-173 PS) 5FM (EP6CDTM)	07.15→ 12.18		**695-OX**						
1.6 THP 165 (KF5GZT) 120-121 kW (163-165 PS) 5GZ (EP6FDT)	07.15→ 12.18		**695-OX**		**4665-AP**				
1.6 THP 210 153-155 kW (208-211 PS) 5GM (EP6FDTX)	04.15→ 12.18		**695-OX**		**4665-AP**				
2.0 BlueHDi 150 110 kW (150 PS) AHR (DW10FD)	04.15→ 12.18						**4705-FX**		
2.0 BlueHDi 180 133 kW (181 PS) AHW (DW10FC)	04.15→ 12.18						**4705-FX**		
2.0 HDi 165 120 kW (163 PS) RHH (DW10CTED4)	06.17→ 12.18		**695-OX**						
2.0 Hybrid4 120 kW (163 PS) RHC (DW10CTED4)	04.15→ 12.18		**695-OX**						
2.0 Hybrid4 4x4 120 kW (163 PS) RHC (DW10CTED4)	04.15→ 12.18		**695-OX**						
DS 7 Crossback (J_)									
1.5 BlueHDi 130 96 kW (130 PS) YHZ (DV5RC)	09.17→						**4971-FX**		
1.6 PureTech 165 121 kW (165 PS) 5GY (EP6FDTM)	07.18→		**695-OX**						
1.6 PureTech 180 133 kW (180 PS) 5GF (EP6FADTXD)	04.18→		**695-OX**		**4665-AP**				
1.6 PureTech 225 165 kW (225 PS) 5GC (EP6FADTX)	09.17→		**695-OX**		**4665-AP**				
2.0 HDi 180 130-132 kW (177-179 PS) EHZ (DW10FC)	07.18→						**4705-FX**		
E-TENSE 133 kW (181 PS) 5GQ (EP6FADTXHP)	10.19→		**695-OX**						
E-TENSE 133 kW (181 PS) 5GQ (EP6FADTXHP)	10.19→		**695-OX**						
E-TENSE 4x4 147 kW (200 PS) 5GB (EP6FADTXHP)	05.19→		**695-OX**						
E-TENSE 4x4 147 kW (200 PS) 5GB (EP6FADTXHP)	05.19→		**695-OX**						

See disclaimer on page 1

© MS Motorservice International GmbH 2021

DS 4S									
THP 180 120-123 kW (163-167 PS) 5G02 10UF01 (EP6FDTM	04.16→		**695-OX**						
DS 5									
1.6 THP 160 120 kW (163 PS) 5F06 10FJBZ (EP6CDTM	09.13→		**695-OX**		**4665-AP**				
1.6 THP 160 120-123 kW (163-167 PS) 5G02 10UF01 (EP6FDTM	09.15→		**695-OX**						
1.6 THP 200 147 kW (200 PS) 5F03 (EP6CDTX)	09.13→ 12.15		**695-OX**		**4665-AP**				
1.8 THP 200 150 kW (204 PS) 6G01 10UF51 (EP8FDT)	09.15→				**4665-AP**				
DS 5 LS									
1.6 THP 160 120 kW (163 PS) 5F06 10FJBZ (EP6CDTM	03.14→		**695-OX**		**4665-AP**				
1.6 THP 160 120-123 kW (163-167 PS) 5G02 10UF01 (EP6FDTM	04.16→		**695-OX**						
1.6 THP 200 147 kW (200 PS) 5F03 (EP6CDTX)	03.14→		**695-OX**		**4665-AP**				
DS 7									
35 THP 133 kW (180-181 PS) 5G06 (EP6FADTXD), 5G09 (EP6FADTXD)	04.18→		**695-OX**						

© MS Motorservice International GmbH 2021

See disclaimer on page 1

F

Farmer									
102 S 33-44 kW (45-60 PS) D 226-3	01.72→						**001-FS** **127-FS**		
102, 102 S 25-35 kW (34-48 PS) D 325-3	01.72→						**001-FS** **127-FS**		
103 S 35-37 kW (48-50 PS) D 225-3	01.72→						**001-FS** **127-FS**		
103 S 33-44 kW (45-60 PS) D 226-3	01.72→						**001-FS** **127-FS**		
104 S 33-44 kW (45-60 PS) D 226-3	01.76→						**001-FS** **127-FS**		
105 S 44-50 kW (60-68 PS) D 225-4	01.72→						**001-FS** **127-FS**		
105 S 44-64 kW (60-87 PS) D 226-4	01.75→						**001-FS** **127-FS**		
250 S, 250 V 24-48 kW (33-65 PS) F 3L 912	01.87→				**4064-AR**		**627-FX**		

See disclaimer on page 1

© MS Motorservice International GmbH 2021

208/308 Coupe									
208 Turbo 162 kW (220 PS) F 106 D..	06.82→ 10.89		**052-OS** **052/3-OS**				**033-FP**		
308 GTB Qv 177 kW (240 PS) F 105 A..	09.82→ 06.85		**052-OS** **052/3-OS**				**033-FP**		
308 GTS Qv 177 kW (240 PS) F 105 A..	09.82→ 06.85		**052-OS** **052/3-OS**				**033-FP**		
328 GTB									
3.2 199 kW (270 PS) F 105 C..	09.85→ 09.89						**171-FP**		
328 GTS									
3.2 199 kW (270 PS) F 105 C..	09.85→ 09.89						**171-FP**		
400 i									
4.8 232 kW (315 PS) F 101..	05.79→ 03.85		**052-OS** **052/3-OS**						
512 TR									
4.9 315 kW (428 PS) F 113 D 00/40	01.92→ 10.94						**273-FP**		
MONDIAL									
3.4 T 221 kW (301 PS) F 119 D	03.89→ 12.93						**171-FP**		
8 158 kW (214 PS) F 106 B..	07.80→ 09.83					→06.82	**033-FP**		
8 Quattrovalvole 177 kW (240 PS) F 105 A..	10.82→ 07.87					→06.85	**033-FP**		
MONDIAL Convertible									
3.4 T 221 kW (301 PS) F 119 D	01.89→ 12.93						**171-FP**		
8 Quattrovalvole 177 kW (240 PS) F 105 A..	03.84→ 07.87					→06.85	**033-FP**		

F

© MS Motorservice International GmbH 2021

See disclaimer on page 1

F

124 (124_)									
1200 (124A) 44-49 kW (60-67 PS) 124 A.000	09.67→ 07.75		**003-OS**						
1400 Special 49-55 kW (67-75 PS) 124 B2.000	12.68→ 12.72		**003-OS**						
1400 Special (124A) 49-55 kW (67-75 PS) 124 B2.000	01.71→ 07.75		**003-OS**						
1500 Special T 59-71 kW (80-97 PS) 124 AC.000	01.71→ 07.75		**003-OS**						
124 Coupe (124_)									
1400 Sport 59-71 kW (80-97 PS) 124 AC.000	06.67→ 10.72		**003-OS**						
124 Spider (124_)									
1500 Sport (BS) 59-71 kW (80-97 PS) 124 AC.000	01.66→ 12.72		**003-OS**						
1600 Sport (BS1) 74-82 kW (100-112 PS) 125 B.000	01.69→ 12.74		**003-OS**						
1600 Sport (BS1) 74-82 kW (100-112 PS) 125 B.000	11.69→ 08.73		**003-OS**						
1600 Sport (CS) 74-82 kW (100-112 PS) 125 B.000	01.69→ 12.74		**003-OS**						
1800 Sport (CS1) 87-94 kW (118-128 PS) 132 AC1.000	01.72→ 12.77		**003-OS**						
2000 63-77 kW (86-105 PS) 132 C3.031	04.72→ 11.85		**003-OS**				**032-FP** (P) **632-FP**		
125 (125_)									
1.6 (TA) 74-82 kW (100-112 PS) 125 B.000	10.68→ 10.73		**003-OS**						
126 (126_)									
600 17 kW (23 PS) 126 A.000	09.72→ 06.77						**074-FP**		
650 17-20 kW (23-27 PS) 126 A1.000, 126 A1.048	07.77→ 09.87						**074-FP**		
650 17-20 kW (23-27 PS) 126 A1.048	07.81→ 09.00						**074-FP**		
700 19 kW (26 PS) 126 A2.000, 126 A2.048	09.87→ 06.96						**074-FP**		
127 (127_)									
0.9 29 kW (40 PS) 100 GL.048	06.71→ 05.83						**074-FP**		
0.9 (127A) 30-33 kW (41-45 PS) 100 GL.000	09.71→ 12.84						**074-FP**		
1.0 37-41 kW (50-56 PS) 127 A.000	04.77→ 12.86						**074-FP**		
1.0 Sport 51 kW (70 PS) 127 A1.000	07.78→ 02.82						**074-FP**		
1.3 Diesel 33-38 kW (45-52 PS) 127 A5.000	04.81→ 12.86		**215-OS**				**075-FS**		
1.3 Sport 55 kW (75 PS) 127 A3.000	12.81→ 05.83						**074-FP**		

See disclaimer on page 1

© MS Motorservice International GmbH 2021

127 Panorama (127_)									
1.0 37-41 kW (50-56 PS) 127 A.000	01.77→ 12.86						**074-FP**		
1.3 D 33-38 kW (45-52 PS) 127 A5.000	06.81→ 12.86		**215-OS**				**075-FS**		
128 (128_)									
1.1 33 kW (45 PS) 128 A.048	02.75→ 09.81						**074-FP**		
1.1 (128A) 33-48 kW (45-65 PS) 128 A.000	03.69→ 12.84						**074-FP**		
1.3 Rally (128A) 50-53 kW (68-72 PS) 128 AR.000	07.71→ 02.76						**074-FP**		
1.3 Sport (128A) 44-55 kW (60-75 PS) 128 A1.000	08.74→ 12.84						**074-FP**		
128 Coupe (128_)									
1.1 (AC 5) 48 kW (65 PS) 128 AC5.000	03.72→ 02.81						**074-FP**		
1.1 (AC 5) 48 kW (65 PS) 128 AC5.000	08.75→ 02.81						**074-FP**		
1.3 (AC) 44-55 kW (60-75 PS) 128 A1.000, 128 AC.000	03.72→ 12.79						**074-FP**		
1.3 Berlinetta (AC) 55 kW (75 PS) 128 AC.000	06.75→ 12.79						**074-FP**		
128 Familiare (128_)									
1.1 (AF) 33-48 kW (45-65 PS) 128 A.000	10.69→ 10.82						**074-FP**		
1.1 (AF) 33 kW (45 PS) 128 A.048	02.75→ 02.81						**074-FP**		
1.3 (AF1) 44-55 kW (60-75 PS) 128 A1.000	12.74→ 10.82						**074-FP**		
131 (131_)									
1.3 Mirafiori 40 kW (54 PS) 131 A6.000	10.74→ 09.81		**003-OS**				**074-FP**		
1.3 Mirafiori (131A) 48 kW (65 PS) 131 A.000	10.74→ 12.82		**003-OS**				**074-FP**		
1.3 Super Mirafiori 57-60 kW (78-82 PS) 131 B.000	03.78→ 12.80		**003-OS**				**074-FP**		
1.4 Mirafiori 51-55 kW (69-75 PS) 131 C.000, 131 C1.000	11.80→ 01.84		**003-OS**				**074-FP**		
1.4 Super Mirafiori 51-55 kW (69-75 PS) 131 C1.000	04.81→ 12.83		**003-OS**				**074-FP**		
1.6 63 kW (85 PS) 131 C2.000	11.76→ 12.84		**003-OS**				**074-FP**		
1.6 (131A1) 55 kW (75 PS) 131 A1.000	10.74→ 09.81		**003-OS**				**074-FP**		
1.6 Super 71-72 kW (96-98 PS) 131 C3.000	03.78→ 01.84		**003-OS**				**074-FP**		
1.6 Super Mirafiori (A) 72 kW (98 PS) 131 B1.000	03.79→ 03.82		**003-OS**				**074-FP**		
2.0 D 44 kW (60 PS) 8144.65	03.78→ 03.87						**030-FC**		
2.0 Racing 60-103 kW (114-140 PS) 131 B2.000	06.78→ 12.81		**003-OS**				**074-FP**		
2.0 Super 83-85 kW (113-116 PS) 131 C4.000	01.81→ 12.84		**003-OS**				**074-FP**		

© MS Motorservice International GmbH 2021

See disclaimer on page 1

F

131 (131_)									
2.5 D 53-55 kW (72-75 PS) 8144.61	06.78→ 02.84						**030-FC**		
131 Familiare/Panorama (131_)									
1.3 Mirafiori (131AF) 40 kW (54 PS) 131 A6.000	03.75→ 12.78		**003-OS**				**074-FP**		
1.3 Mirafiori (AF) 48 kW (65 PS) 131 A.000	03.75→ 03.82		**003-OS**				**074-FP**		
1.4 Mirafiori 51-55 kW (69-75 PS) 131 C.000, 131 C1.000	11.81→ 01.84		**003-OS**				**074-FP**		
1.6 63 kW (85 PS) 131 C2.000	11.80→ 12.84		**003-OS**				**074-FP**		
1.6 CL (AF1) 55 kW (75 PS) 131 A1.000	03.75→ 12.78		**003-OS**				**074-FP**		
2.0 D 44 kW (60 PS) 8144.65	07.78→ 08.84						**030-FC**		
2.0 Super 83-85 kW (113-116 PS) 131 C4.000	01.81→ 12.84		**003-OS**				**074-FP**		
2.5 Super Diesel (AF) 53-55 kW (72-75 PS) 8144.61	03.79→ 12.84						**030-FC**		
132 (132_)									
1.6 71-72 kW (97-98 PS) 132 BB OA O	04.72→ 01.76		**003-OS**				**074-FP**		
1.6 65-72 kW (89-98 PS) 132 C.000	01.76→ 12.82		**003-OS**				**074-FP**		
1.6 65-72 kW (89-98 PS) 132 C.000	05.77→ 09.82		**003-OS**				**074-FP**		
1.7 GLS (A1) 77-82 kW (105-112 PS) 132 B1.000	04.74→ 12.75		**003-OS**				**074-FP**		
1.7 GLS (A1) 77-82 kW (105-112 PS) 132 B1.000	11.75→ 01.77		**003-OS**				**074-FP**		
1.7 Special (A1) 77-82 kW (105-112 PS) 132 B1.000	04.72→ 01.74		**003-OS**				**074-FP**		
2.0 82-84 kW (112-115 PS) 132 C2.000	01.76→ 06.81		**003-OS**				**074-FP**		
2.0 D 44 kW (60 PS) 8144.65	07.78→ 07.82						**030-FC**		
2.0 i.e. 88-99 kW (120-135 PS) 132 C3.000	01.80→ 12.82		**003-OS**			(AL)	**080-FP**		
2.5 D 53-55 kW (72-75 PS) 8144.61	07.78→ 07.82						**030-FC**		
147 (147_)									
1.0 37-41 kW (50-56 PS) 127 A.000	10.76→ 12.95						**074-FP**		
147 Panorama (147_)									
1.0 37-41 kW (50-56 PS) 127 A.000	04.80→ 12.95						**074-FP**		
500 (312_)									
0.9 (312AXG1A, 312.AXG11) 57-66 kW (77-90 PS) 312 A2.000	07.10→		**4513-OX**		**4723-AP**			→08.11	**4882-ACC**
0.9 (312AXH1A) 44-48 kW (60-65 PS) 312 A4.000	09.12→		**4513-OX**		**4723-AP**				

See disclaimer on page 1

© MS Motorservice International GmbH 2021

500 (312_)									
0.9 (312AXM1B) 74-77 kW (101-105 PS) 199 B6.000	10.13→		**4513-OX**		**4723-AP**				
0.9 (312AXN1A) 57-63 kW (77-86 PS) 312 A5.000	12.13→		**4513-OX**		**4723-AP**				
0.9 (312AXP1A) 44-48 kW (60-65 PS) 312 A4.000, 312 A6.000	12.13→		**4513-OX**		**4723-AP**				
1.2 (312AXA1A) 51 kW (69 PS) 169 A4.000	07.07→		**109-OS** **109/3-OS**		**4267-AP**			→08.11	**4882-ACC**
1.2 LPG (312AXA1A) 51 kW (69 PS) 169 A4.000	12.10→				**4267-AP**			→08.11	**4882-ACC**
1.3 D Multijet (312AXB1A) 55 kW (75 PS) 169 A1.000	10.07→	UFI Housing	**4099-OX** **4103-OX**		**4131-AP**		**4136-FX**	→08.11	**4882-ACC**
1.3 D Multijet (312AXE1A) 64-70 kW (87-95 PS) 199 B1.000, 312 B1.000	12.09→	UFI Housing	**4099-OX** **4103-OX** **4460-OX**		**4131-AP**		**4136-FX**		
1.4 (301J410) 74-79 kW (100-107 PS) 169 A3.000	09.08→				**4279-AP**				
1.4 (312AXC1B, 312CXC1B) 74-79 kW (100-107 PS) 169 A3.000	10.07→		**109-OS** **109/3-OS**		**4279-AP**			→08.11	**4882-ACC**
500 C (312_)									
0.9 (312AG1A) 57-66 kW (77-90 PS) 312 A2.000	09.09→							→08.11	**4882-ACC**
1.2 (312CXA1A, 312AXA1A) 51 kW (69 PS) 169 A4.000	09.09→				**4267-AP**			→08.11	**4882-ACC**
1.3 D Multijet (312CXB1A) 55 kW (75 PS) 169 A1.000	09.09→				**4131-AP**			→08.11	**4882-ACC**
1.3 D Multijet (312CXE1A, 312AXE1A) 64-70 kW (87-95 PS) 199 B1.000, 312 B1.000	09.09→		**4460-OX**					→08.11	**4882-ACC**
1.4 (301J410) 74-79 kW (100-107 PS) 169 A3.000, EAB	09.11→				**4279-AP**				
1.4 (312CXC1B, 312AXC1B) 74-79 kW (100-107 PS) 169 A3.000	09.09→				**4279-AP**			→08.11	**4882-ACC**
500L (351_, 352_)									
0.9 (199LYC1B) 74-77 kW (101-105 PS) 199 B6.000	09.12→		**4513-OX**		**4723-AP**				**4779-AC** **4826-ACC**
0.9 Natural Power (199LYC1B) 57-66 kW (77-90 PS) 312 A2.000	03.13→		**4513-OX**		**4723-AP**				**4779-AC** **4826-ACC**
0.9 Natural Power (199LYC1B) 57-66 kW (77-90 PS) 312 A2.000	04.17→		**4513-OX**		**4723-AP**				**4779-AC** **4826-ACC**
1.3 D Multijet (199.LYM11, 199.LYM1A) 70 kW (95 PS) 330 A1.000	06.14→		**4460-OX**						**4779-AC** **4826-ACC**
1.3 D Multijet (199LXY1A, 199LXY11) 62 kW (84 PS) 199 B4.000	09.12→		**4460-OX**						**4779-AC** **4826-ACC**
1.4 101-122 kW (137-166 PS) EAM	09.13→				**4741-AP**				**4779-AC** **4826-ACC**

© MS Motorservice International GmbH 2021

See disclaimer on page 1

F

500L (351_, 352_)									
1.4 99-140 kW (135-190 PS) 312 A1.000	09.13→								**4779-AC** **4826-ACC**
1.4 88-93 kW (120-126 PS) 940 B7.000	05.14→								**4779-AC** **4826-ACC**
1.4 (199LYB1B) 65-71 kW (88-97 PS) 843 A1.000	09.12→				**4741-AP**				**4779-AC** **4826-ACC**
1.4 (199LYF1B) 88-93 kW (120-126 PS) 940 B7.000	10.13→				**4741-AP**				**4779-AC** **4826-ACC**
1.4 LPG (199LYF1B) 88-93 kW (120-126 PS) 940 B7.000	02.14→				**4741-AP**				**4779-AC** **4826-ACC**
1.6 D Multijet (199LYD1B) 77 kW (105 PS) 199 B5.000	09.12→ 05.18		**4595-OX**		**4741-AP**				**4779-AC** **4826-ACC**
1.6 D Multijet (199LYE1B) 84-88 kW (114-120 PS) 552 80 444, 940 C1.000, 955 A3.000	09.13→		**4595-OX**		**4741-AP**				**4779-AC** **4826-ACC**
500X (334_)									
1.0 (334.AXN1B) 73-88 kW (99-120 PS) 552 82 151	06.18→								**4779-AC** **4826-ACC**
1.0 (334.AXN1B) 73-88 kW (99-120 PS) 552 82 151	09.18→								**4779-AC** **4826-ACC**
1.3 (334.AXR11) 110-132 kW (150-179 PS) 552 82 328	09.18→								**4779-AC** **4826-ACC**
1.3 (334AX) 110-132 kW (150-179 PS) 552 82 328, EYF	09.18→								**4779-AC** **4826-ACC**
1.3 D Multijet (334AXH1A) 59-70 kW (80-95 PS) 552 66 963, 552 83 775	11.14→								**4779-AC** **4826-ACC**
1.4 (334AXC1B) 100-103 kW (136-140 PS) 552 63 624	09.14→				**4702-AP**				**4779-AC** **4826-ACC**
1.4 (334AXC1B) 101-122 kW (137-166 PS) EAM	01.16→								**4779-AC** **4826-ACC**
1.4 (334AXC1B, 334AXC11) 100-103 kW (136-140 PS) 552 63 624	09.14→				**4702-AP**				**4779-AC** **4826-ACC**
1.4 4x4 (334AXF22) 119-125 kW (162-170 PS) 552 63 623	02.15→				**4702-AP**				**4779-AC** **4826-ACC**
1.4 4x4 (334AXF22) 119-125 kW (162-170 PS) 552 63 623	02.15→				**4702-AP**				**4779-AC** **4826-ACC**
1.4 LPG (334AXL1B) 88 kW (120 PS) 552 77 701	03.17→				**4702-AP**				**4779-AC** **4826-ACC**
1.6 (334AXE1A) 81-82 kW (110-112 PS) 552 63 842	11.14→				**4702-AP**				**4779-AC** **4826-ACC**
1.6 D Multijet (334AXA1B) 84-88 kW (114-120 PS) 552 60 384, 552 80 444	09.14→				**4702-AP**				**4779-AC** **4826-ACC**
1.6 D Multijet (334AXA1B, 334AXA11) 84-88 kW (114-120 PS) 552 60 384, 552 80 444	09.14→				**4702-AP**				**4779-AC** **4826-ACC**

See disclaimer on page 1

© MS Motorservice International GmbH 2021

500X (334_)									
2.0 D Multijet 4x4 (334AX) 100-125 kW (136-170 PS) 552 63 088	09.18→				**4702-AP**				**4779-AC** **4826-ACC**
2.0 D Multijet 4x4 (334AXB22, 334AXD2B) 100-125 kW (136-170 PS) 552 63 087, 552 63 088	09.14→				**4702-AP**				**4779-AC** **4826-ACC**
2.0 D Multijet 4x4 (334AXB22, 334AXD2B) 100-125 kW (136-170 PS) 552 63 087, 552 63 088, 552 83 099	09.14→				**4702-AP**				**4779-AC** **4826-ACC**
2.4 (334AX) 134-138 kW (182-188 PS) ED6	05.15→								**4779-AC** **4826-ACC**
2.4 (334AX) 134-138 kW (182-188 PS) ED6	01.16→								**4779-AC** **4826-ACC**
2.4 4x4 (334AX) 134-138 kW (182-188 PS) ED6	05.15→								**4779-AC** **4826-ACC**
2.4 4x4 (334AX) 134-138 kW (182-188 PS) ED6	05.15→								**4779-AC** **4826-ACC**
600 (113_)									
0.6 15 kW (20 PS) 1002E	03.55→ 05.61						**074-FP**		
ARGENTA (132_)									
1600 66-72 kW (90-98 PS) 132 D.000	04.81→ 12.85		**003-OS**				**074-FP**		
2000 82-84 kW (112-115 PS) 132 C2.000, 132 D1.000	06.78→ 12.85		**003-OS**				**074-FP**		
2000 i.e. 88-99 kW (120-135 PS) 132 C3.000	06.81→ 07.86		**003-OS**			(AL)	**080-FP**		
2500 Diesel 53-55 kW (72-75 PS) 8144.61	06.81→ 11.85						**030-FC**		
2500 Turbodiesel 66 kW (90 PS) 8144.61.500.81	07.83→ 08.85		**359-OS**			CAV Bosch	**030-FC** **075-FS**		
BARCHETTA (183_)									
1.8 16V 92-97 kW (125-132 PS) 183 A1.000, 188 A6.000	04.95→ 05.05	03.96→02.05	**545-OS**			(AL) (ST), Bitte Abmessungen beachten	**268-FP** **643-FP**		
BRAVA (182_)									
1.2 16V 80 60-64 kW (82-87 PS) 182 B2.000	12.98→ 12.02					(AL) (ST), Bitte Abmessungen beachten	**268-FP** **643-FP**		
1.2 16V 80 57-60 kW (78-82 PS) 188 A5.000	10.00→ 10.01					(AL) (ST), Bitte Abmessungen beachten	**268-FP** **643-FP**		
1.4 (182.BG) 55 kW (75 PS) 182 A5.000	10.95→ 10.01					(AL) (ST), Bitte Abmessungen beachten	**268-FP** **643-FP**		
1.4 12 V (182.BA) 59 kW (80 PS) 182 A3.000	10.95→ 08.98					(AL) (ST), Bitte Abmessungen beachten	**268-FP** **643-FP**		

© MS Motorservice International GmbH 2021

See disclaimer on page 1

F

BRAVA (182_)									
1.6 16V (182.BB) 76-85 kW (103-116 PS) 182 A4.000	02.96→ 10.01					(AL) (ST), Bitte Abmessungen beachten	**268-FP** **643-FP**		
1.6 16V (182.BH) 66 kW (90 PS) 182 A6.000	10.95→ 10.01					(AL) (ST), Bitte Abmessungen beachten	**268-FP** **643-FP**		
1.6 16V (182.BU) 68-100 kW (92-136 PS) 182 B6.000	01.99→ 12.02					(AL) (ST), Bitte Abmessungen beachten	**268-FP** **643-FP**		
1.8 GT 16V (182.BC) 83 kW (113 PS) 182 A2.000	10.95→ 08.01		**545-OS**			(AL) (ST), Bitte Abmessungen beachten	**268-FP** **643-FP**		
1.9 JTD 74-79 kW (100-107 PS) 182 B9.000	09.00→ 10.01						**4291-FS**		
1.9 JTD 105 77-79 kW (105-107 PS) 182 B4.000	12.98→ 10.01						**001-FS**		
1.9 TD 75 S (182.BF) 55 kW (75 PS) 182 A8.000	03.96→ 10.01						**075-FS**		
BRAVO I (182_)									
1.2 16V 80 60-64 kW (82-87 PS) 182 B2.000	12.98→ 10.00					(AL) (ST), Bitte Abmessungen beachten	**268-FP** **643-FP**		
1.2 16V 80 57-60 kW (78-82 PS) 188 A5.000	10.00→ 10.01					(AL) (ST), Bitte Abmessungen beachten	**268-FP** **643-FP**		
1.4 (182.AA) 59 kW (80 PS) 182 A3.000	10.95→ 10.01					(AL) (ST), Bitte Abmessungen beachten	**268-FP** **643-FP**		
1.4 (182.AG) 55 kW (75 PS) 182 A5.000	10.95→ 10.01					(AL) (ST), Bitte Abmessungen beachten	**268-FP** **643-FP**		
1.6 68-100 kW (92-136 PS) 182 B6.000	09.00→ 10.01					(AL) (ST), Bitte Abmessungen beachten	**268-FP** **643-FP**		
1.6 16V (182.AB) 76-85 kW (103-116 PS) 182 A4.000	03.96→ 10.01					(AL) (ST), Bitte Abmessungen beachten	**268-FP** **643-FP**		
1.6 16V (182.AH) 66 kW (90 PS) 182 A6.000	10.95→ 10.01					(AL) (ST), Bitte Abmessungen beachten	**268-FP** **643-FP**		
1.8 GT (182.AC) 83 kW (113 PS) 182 A2.000	10.95→ 10.01		**545-OS**			(AL) (ST), Bitte Abmessungen beachten	**268-FP** **643-FP**		
1.9 JTD 74-79 kW (100-107 PS) 182 B9.000	09.00→ 10.01						**4291-FS**		
1.9 JTD 105 77-79 kW (105-107 PS) 182 B4.000	12.98→ 10.01						**001-FS**		
1.9 TD 75 S (182.AF) 55 kW (75 PS) 182 A8.000	03.96→ 10.01						**075-FS**		

See disclaimer on page 1

© MS Motorservice International GmbH 2021

BRAVO I (182_)									
2.0 HGT 20V (182.AD) 108-113 kW (147-154 PS) 182 A1.000	10.95→ 07.98		**545-OS**			(AL) (ST), Bitte Abmessungen beachten	**268-FP** **643-FP**		
2.0 HGT 20V (182AQ) 113 kW (154 PS) 182 B7.000	07.98→ 10.01		**545-OS**			(AL) (ST), Bitte Abmessungen beachten	**268-FP** **643-FP**		
BRAVO II (198_)									
1.4 (198AXA1B) 66 kW (90 PS) 192 B2.000	04.07→ 12.14		**4103-OX**						
1.4 16V (198AXS1B) 103 kW (140 PS) 198 A7.000	04.10→ 12.14		**4103-OX**						
1.4 T-Jet (198AXF1B) 104-112 kW (141-152 PS) 198 A1.000	09.07→ 12.14		**4103-OX**						
1.4 T-Jet (198AXG1B) 88 kW (120 PS) 198 A4.000	10.07→ 12.14		**4103-OX**						
1.6 D Multijet (198AXH1B) 77 kW (105 PS) 198 A3.000, 844 A3.000	09.07→ 12.14	start-stopp automatic	**4460-OX** **4595-OX**						
1.6 D Multijet (198AXL1B) 88 kW (120 PS) 198 A2.000	03.08→ 12.14	start-stopp automatic	**4460-OX** **4595-OX**						
1.6 D Multijet (198AXM1B) 66 kW (90 PS) 198 A6.000	03.08→ 12.14	start-stopp automatic	**4460-OX** **4595-OX**						
2.0 D Multijet (198AXN1B) 121 kW (165 PS) 198 A5.000	09.08→ 12.14		**4460-OX**						
2.0 D Multijet (198AXPIB) 120 kW (163 PS) 198 A8.000, 844 A2.000	09.08→ 12.14		**4460-OX**						
CINQUECENTO (170_)									
0.7 (170AA) 23 kW (31 PS) 170 A.000	12.91→ 01.96						**074-FP**		
0.7 i (170AD) 22 kW (30 PS) 170 A.046	07.94→ 01.98						**074-FP**		
0.9 (170AB) 30 kW (41 PS) 170 A1.000	07.91→ 12.93					(AL)	**080-FP**		
0.9 i.e. (170AC) 30 kW (41 PS) 170 A1.046	07.91→ 09.94					(AL)	**080-FP**		
0.9 i.e. S (170AF, 170CF) 29-30 kW (39-41 PS) 1170 A1.000, 1170 A1.046	07.91→ 07.99					(AL)	**080-FP**		
1.1 Sporting (170AH) 40 kW (54 PS) 176 B2.000	10.94→ 01.98					(AL)	**080-FP**		
COUPE (175_)									
1.8 16V 92-97 kW (125-132 PS) 183 A1.000	03.96→ 08.00		**545-OS**			(AL) (ST), Bitte Abmessungen beachten	**268-FP** **643-FP**		
2.0 20V 113 kW (154 PS) 182 B3.000	05.98→ 08.00					(AL) (ST), Bitte Abmessungen beachten	**268-FP** **643-FP**		

F

© MS Motorservice International GmbH 2021

See disclaimer on page 1

F

COUPE (175_)									
2.0 20V (175AXC1A) 108-113 kW (147-154 PS) 182 A1.000	08.96→ 09.98					(AL) (ST), Bitte Abmessungen beachten	**268-FP** **643-FP**		
2.0 20V Turbo 162 kW (220 PS) 175 A3.000	08.96→ 08.00					(AL) (ST), Bitte Abmessungen beachten	**268-FP** **643-FP**		
CROMA (154_)									
1900 Turbo D i.d. 69 kW (94 PS) 154 D1.000	11.92→ 12.96						**075-FS**		
1900 Turbo D i.d. (154.LL, 154.PL) 66-68 kW (90-92 PS) 154 C6.000	05.89→ 10.92						**075-FS**		
2000 16V 93-101 kW (126-137 PS) 154 E1.000	08.92→ 08.96						**273-FP**		
2000 CHT (154.AC) 66-74 kW (90-101 PS) 154 A1.000	12.85→ 02.89						**074-FP**		
2000 i.e. (154.AD) 88 kW (120 PS) 154 C3.000, 834 B.000	03.87→ 09.92						**273-FP**		
2000 i.e. (154.AM) 83 kW (113 PS) 834 B.048	03.86→ 09.90						**273-FP**		
2000 i.e. (154.AM, 154.LM) 85 kW (116 PS) 154 C3.046, 834 B.146	10.87→ 08.96						**273-FP**		
2000 i.e. Turbo 110-112 kW (150-152 PS) 834 C.146	11.86→ 11.88						**273-FP**		
2000 i.e. Turbo (154.AM) 114 kW (155 PS) 154 A2.000	12.85→ 06.90						**273-FP**		
2000 i.e. Turbo (154.AM, 154.LM) 110-112 kW (150-152 PS) 154 C4.046, 834 C.146	06.87→ 08.96					10.90→	**273-FP**		
2500 D 55 kW (75 PS) 8144.67	12.85→ 12.89		**359-OS**				**075-FS**		
2500 TD (154.AE) 74 kW (101 PS) 8144.91.2000	12.85→ 08.89		**359-OS**				**075-FS**		
2500 TD (154.LL, 154.PL) 83-87 kW (113-118 PS) 8144.97, 8144.97 Y, 8144.97.2400	05.89→ 08.96		**359-OS**				**075-FS**		
2500 TDE 77 kW (105 PS) 8144.97 S	12.91→ 08.96		**359-OS**				**075-FS**		
2500 V6 119 kW (162 PS) 834 G.000	06.93→ 08.96						**273-FP**		
CROMA (194_)									
1.8 16V 96-103 kW (131-140 PS) 939 A4.000	12.05→		**4118-OX**						**4035-ACC**
1.9 D Multijet 85 kW (115 PS) 939 A7.000	06.05→	03.08→	**4111-OX** **4460-OX**		**915-AP**	→04.07	**4136-FX**		**4035-ACC**
1.9 D Multijet 100 kW (136 PS) 939 A8.000	12.05→		**4111-OX**		**915-AP**	→04.07	**4136-FX**		**4035-ACC**
1.9 D Multijet (194AXB1B) 88 kW (120 PS) 939 A1.000	06.05→ 12.11	03.08→	**4111-OX** **4460-OX**		**915-AP**	→04.07	**4136-FX**		**4035-ACC**
1.9 D Multijet (194AXC1B, 194AXC12) 110 kW (150 PS) 939 A2.000	06.05→ 12.11	03.08→	**4111-OX** **4460-OX**		**915-AP**	→04.07	**4136-FX**		**4035-ACC**

See disclaimer on page 1

© MS Motorservice International GmbH 2021

CROMA (194_)									
2.2 16V 108 kW (147 PS) 194 A1.000	06.05→		**630-OX**		**915-AP**				**4035-ACC**
DOBLO MPV (119_, 223_)									
1.2 (223AXA1A) 48 kW (65 PS) 223 A5.000	03.01→	→08.03	**545-OS**						**964-AC**
1.3 D Multijet 62 kW (84 PS) 223 A9.000	10.05→	UFI Housing	**4099-OX** **4103-OX**		**4131-AP**		**4283-FP**		**964-AC**
1.3 JTD 55-68 kW (75-93 PS) 199 A2.000	05.05→	UFI Housing	**4099-OX** **4103-OX** **4460-OX**		**4131-AP**				**964-AC**
1.3 JTD 16V 51-66 kW (70-90 PS) 188 A9.000	12.04→ 05.05	UFI Housing	**4099-OX** **4103-OX**		**4131-AP**		**4136-FX**		**964-AC**
1.4 51-63 kW (69-86 PS) 350 A1.000	10.05→		**109-OS**		**4267-AP**				**964-AC**
1.6 68-100 kW (92-136 PS) 182 B6.000	09.02→								**964-AC**
1.6 16V (223AXD1A) 68-100 kW (92-136 PS) 182 B6.000	10.01→								**964-AC**
1.6 Natural Power 68-100 kW (92-136 PS) 182 B6.000	09.02→								**964-AC**
1.9 D (223AXB1A) 46-48 kW (63-65 PS) 223 A6.000	03.01→								**964-AC**
1.9 D Multijet 88 kW (120 PS) 186 A9.000	10.05→								**964-AC**
1.9 JTD 77 kW (105 PS) 223 A7.000	07.03→								**964-AC**
1.9 JTD 77 kW (105 PS) 223 B1.000	07.03→						**4283-FP**		**964-AC**
1.9 JTD (223AXE1A) 74-79 kW (100-107 PS) 182 B9.000, 223 B2.000	10.01→		**545-OS**				**4291-FS**		**964-AC**
DUNA (146_)									
1.7 DS 44 kW (60 PS) 149 B3.000	01.87→ 12.91					→12.90	**075-FS**		
60 1.1 43 kW (58 PS) 146 A6.000	01.87→ 12.91						**074-FP**		
70 1.3 49 kW (67 PS) 146 A5.000	01.87→ 12.91					→12.90	**074-FP**		
DUNA Weekend (146_)									
1.7 DS 42-44 kW (57-60 PS) 146 B2.000, 149 B3.000	01.87→ 12.91					→12.90	**075-FS**		
60 1.1 43 kW (58 PS) 146 A6.000	01.87→ 12.91						**074-FP**		
70 1.3 49 kW (67 PS) 146 A5.000	01.87→ 12.91					→12.90	**074-FP**		
FIORINO Pick up (146_)									
1.5 MPI (2553844, 2553845, 2553944) 49-56 kW (67-76 PS) 178 A5.011	01.97→ 12.99					(AL)	**080-FP**		
1.7 D 44 kW (60 PS) 149 B3.000	05.88→ 12.91					→12.90	**075-FS**		
1.7 D 42-44 kW (57-60 PS) 146 B2.000	10.93→ 10.99						**075-FS**		

F

© MS Motorservice International GmbH 2021

See disclaimer on page 1

F

FIORINO Pick up (146_)									
1.7 TD 46 kW (63 PS) 146 D7.000	01.97→ 05.01					Bosch	**075-FS**		
FIORINO Pick up (147_)									
1.0 37-41 kW (50-56 PS) 156 A.000	12.86→ 10.89						**074-FP**		
1.3 D 33-38 kW (45-52 PS) 127 A5.000	05.84→ 12.88						**075-FS**		
FREEMONT (345_)									
2.0 JTD 100-125 kW (140-170 PS) 939 B5.000	08.11→		**4595-OX**						**4818-ACC**
2.0 JTD 100-125 kW (140-170 PS) 939 B5.000, 940 A5.000	08.11→		**4595-OX**						**4818-ACC**
2.0 JTD 100-125 kW (140-170 PS) 939 B5.000, 940 A5.000	08.11→		**4595-OX**						**4818-ACC**
2.0 JTD 100-125 kW (140-170 PS) 939 B5.000	08.11→		**4595-OX**						**4818-ACC**
2.0 JTD 4x4 100-125 kW (140-170 PS) 939 B5.000	08.11→		**4595-OX**						**4818-ACC**
2.0 JTD 4x4 100-125 kW (140-170 PS) 939 B5.000, 940 A5.000	08.11→		**4595-OX**						**4818-ACC**
2.4 125-129 kW (170-175 PS) ED3, EDG	08.11→								**4818-ACC**
3.6 206 kW (280 PS) ERB	08.11→ 12.16								**4818-ACC**
3.6 4x4 206 kW (280 PS) ERB	08.11→								**4818-ACC**
GRANDE PUNTO (199)									
0.9i 57-66 kW (77-90 PS) 312 A2.000	10.05→		**4513-OX**		**4723-AP**				**799-AC** **4231-ACC**
GRANDE PUNTO (199_)									
1.2 48-51 kW (65-69 PS) 199 A4.000	10.05→		**109-OS** **109/3-OS**		**4267-AP**				**799-AC** **4231-ACC**
1.2 50 kW (68 PS) 310 A6.600	06.09→ 07.14								**799-AC**
1.2 51 kW (69 PS) 169 A4.000	09.10→				**4267-AP**				**799-AC**
1.2 LPG (199BXA1A, 199AXA1A) 48-51 kW (65-69 PS) 199 A4.000	06.08→ 12.12		**109-OS** **109/3-OS**		**4267-AP**				**799-AC** **4231-ACC**
1.3 D Multijet 55-68 kW (75-93 PS) 199 A2.000	10.05→		**4103-OX** **4460-OX**		**4131-AP**				**799-AC** **4231-ACC**
1.3 D Multijet 51 kW (69 PS) 199 B2.000	07.08→		**4103-OX**		**4131-AP**				**799-AC** **4231-ACC**
1.3 D Multijet 55-68 kW (75-93 PS) 199 A2.000	06.09→ 07.14		**4103-OX**		**4131-AP**				**799-AC** **4231-ACC**
1.3 D Multijet 62 kW (84 PS) 199 B4.000, 223 A9.000	04.10→		**4103-OX** **4460-OX**		**4131-AP**				**799-AC** **4231-ACC**
1.3 D Multijet 55-68 kW (75-93 PS) 199 A2.000	01.12→ 01.13								**799-AC**
1.3 D Multijet (199.AXD11, 199.AXD1A, 199.AXD1B,... 63-70 kW (86-95 PS) 199 A3.000	10.05→ 12.10		**4103-OX**		**4131-AP**				**799-AC** **4231-ACC**

See disclaimer on page 1

© MS Motorservice International GmbH 2021

GRANDE PUNTO (199_)									
1.4 (199AXB11, 199AXB1A, 199BXB1A, 199AXL1A) 51-63 kW (69-86 PS) 350 A1.000	06.05→ 12.15		**109-OS**		**4267-AP**				**799-AC** **4231-ACC**
1.4 (199AXB1A) 55 kW (75 PS) 199 A7.000	10.05→ 07.07				**4267-AP**				**799-AC**
1.4 16V 104-112 kW (141-152 PS) 198 A1.000	09.07→ 07.12								**799-AC**
1.4 16V 66-92 kW (90-125 PS) 323 B6.600	06.09→ 07.14								**799-AC**
1.4 16V (199BXG1B, 199AXG1B) 70-71 kW (95-97 PS) 199 A6.000	10.05→ 08.11	01.10→	**109-OS** **4103-OX**						**799-AC** **4231-ACC**
1.4 Flex 60-70 kW (82-95 PS) 310 A2.011	08.07→ 07.12								**799-AC**
1.4 LPG 51-63 kW (69-86 PS) 350 A1.000	12.08→		**109-OS**		**4267-AP**				**799-AC** **4231-ACC**
1.4 Natural Power 51-63 kW (69-86 PS) 350 A1.000	07.08→		**109-OS**		**4267-AP**				**799-AC** **4231-ACC**
1.4 T-Jet (199AXM1A, 199BXM1A, 199BXN1A) 88 kW (120 PS) 198 A4.000	09.07→		**4103-OX**		**4557-AP**				**799-AC** **4231-ACC**
1.6 77-87 kW (109-118 PS) 310 A5.011	02.11→								**799-AC**
1.6 D Multijet 88 kW (120 PS) 955 A3.000	07.08→		**4460-OX** **4595-OX**		**4557-AP**				**799-AC**
1.8 16V 93-102 kW (126-139 PS) 370 A0.011	07.10→ 07.12								**799-AC**
1.8 Flex 82-86 kW (112-117 PS) J2, Y2	08.07→ 06.10								**799-AC**
1.9 D Multijet 88 kW (120 PS) 939 A1.000	10.05→		**4460-OX**		**4557-AP**				**799-AC** **4231-ACC**
1.9 D Multijet 96 kW (131 PS) 199 A5.000	10.05→		**4460-OX**		**4557-AP**				**799-AC** **4231-ACC**
1.9 D Multijet 85 kW (115 PS) 939 A7.000	06.06→ 12.09		**4460-OX**		**4557-AP**				**799-AC**
IDEA (350_)									
1.2 16V 57-60 kW (78-82 PS) 188 A5.000	01.04→		**109-OS** **109/3-OS**						**964-AC**
1.3 D Multijet 51-66 kW (70-90 PS) 188 A9.000	01.04→	UFI Housing	**4099-OX** **4103-OX** **4460-OX**		**4131-AP**		**4136-FX**		**964-AC**
1.3 D Multijet 63-70 kW (86-95 PS) 199 A3.000	10.05→	UFI Housing	**4099-OX** **4103-OX** **4460-OX**		**4131-AP**		**4283-FP**		**964-AC**
1.3 D Multijet 64-70 kW (87-95 PS) 199 B1.000	05.08→ 12.12		**4460-OX**		**4131-AP**		**4136-FX**		
1.4 66 kW (90 PS) 192 B2.000	12.03→		**109-OS** **109/3-OS**						**964-AC**
1.4 51-63 kW (69-86 PS) 350 A1.000	10.05→		**109-OS** **109/3-OS**						**964-AC**
1.4 16V 65-71 kW (88-97 PS) 843 A1.000	01.04→		**109-OS** **109/3-OS**						**964-AC**

© MS Motorservice International GmbH 2021

See disclaimer on page 1

F

IDEA (350_)									
1.6 D Multijet 85-88 kW (116-120 PS) 350 A2.000	05.08→	start-stopp automatic	**4460-OX** **4595-OX**						**964-AC**
1.9 JTD 74 kW (101 PS) 188 B2.000	01.04→		**545-OS**				**4136-FX**		**964-AC**
LINEA (323_, 110_)									
1.3 D Multijet 63-70 kW (86-95 PS) 199 A3.000	11.08→ 12.19								**799-AC**
1.3 D Multijet (323AXB11, 323AXB1A) 63-70 kW (86-95 PS) 199 A3.000	06.07→	UFI Housing	**4099-OX** **4103-OX**		**4131-AP**				**4769-AC** **799-AC**
1.3 D Multijet (323AXB1A) 63-70 kW (86-95 PS) 199 A3.000	09.09→	UFI Housing	**4099-OX** **4103-OX** **4460-OX**		**4131-AP**				**4769-AC** **799-AC**
1.3 D Multijet (323AXB1A) 64-70 kW (87-95 PS) 199 B1.000	09.09→	UFI Housing	**4099-OX** **4103-OX**		**4131-AP**				**4769-AC** **799-AC**
1.3 JTD Multijet (323AXB1A) 63-70 kW (86-95 PS) 199 A3.000	10.06→				**4131-AP**				**799-AC**
1.4 51-63 kW (69-86 PS) 350 A1.000	06.07→				**4267-AP**				**4769-AC** **799-AC**
1.4 66-92 kW (90-125 PS) 323 B6.600	12.08→								**799-AC**
1.4 T-Jet 66-92 kW (90-125 PS) 323 B6.600	09.07→ 03.13								**799-AC**
1.4 T-Jet 104-112 kW (141-152 PS) 198 A1.000	10.08→ 12.12								**799-AC**
1.4 T-Jet (110612) 66-92 kW (90-125 PS) 323 B6.600	03.16→ 12.19								**799-AC**
1.4 T-Jet (323AXC1A) 88 kW (120 PS) 198 A4.000	05.07→				**4557-AP**				**4769-AC** **799-AC**
1.6 (323.AXF1A) 77-87 kW (109-118 PS) 310 A5.011	10.11→								**799-AC**
1.6 D Multijet 77 kW (105 PS) 198 A3.000	06.09→		**4460-OX**		**4557-AP**				**4769-AC** **799-AC**
1.8 93-102 kW (126-139 PS) 370 A0.011	01.09→								**799-AC**
1.8 Flex 93-102 kW (126-139 PS) 370 A0.011	09.10→ 12.16								**799-AC**
1.9 16V 93-97 kW (127-132 PS) 310 A3.011	06.09→								**799-AC**
1.9 Flex 93-97 kW (127-132 PS) 310 A3.011	10.08→ 08.10								**799-AC**
MAREA (185_)									
1.4 80 12V 59 kW (80 PS) 182 A3.000	09.96→ 05.02					(AL) (ST), Bitte Abmessungen beachten	**268-FP** **643-FP**		
1.6 68-76 kW (92-103 PS) 185 A3.000	01.00→ 08.00					(AL) (ST), Bitte Abmessungen beachten	**268-FP** **643-FP**		

See disclaimer on page 1

© MS Motorservice International GmbH 2021

MAREA (185_)									
1.6 68-100 kW (92-136 PS) 182 B6.000	09.00→ 08.02					(AL) (ST), Bitte Abmessungen beachten	**268-FP** **643-FP**		
1.6 100 16V 76-85 kW (103-116 PS) 182 A4.000	09.96→ 05.02					(AL) (ST), Bitte Abmessungen beachten	**268-FP** **643-FP**		
1.6 100 16V Bipower 68-76 kW (92-103 PS) 185 A3.000, 186 A4.000	04.99→ 05.02					(AL) (ST), Bitte Abmessungen beachten	**268-FP** **643-FP**		
1.6 16V 68-76 kW (92-103 PS) 185 A3.000	04.97→ 02.99					(AL) (ST), Bitte Abmessungen beachten	**268-FP** **643-FP**		
1.8 115 16V 83 kW (113 PS) 182 A2.000	09.96→ 05.02		**545-OS**			(AL) (ST), Bitte Abmessungen beachten	**268-FP** **643-FP**		
1.9 JTD 74-79 kW (100-107 PS) 182 B4.000, 182 B9.000	01.01→ 12.07	11.01→09.02	**545-OS**				**4291-FS**		
1.9 JTD 105 (185AXN1A) 77-79 kW (105-107 PS) 182 B4.000	12.98→ 12.02	11.01→09.02	**545-OS**				**4291-FS**		
1.9 JTD 110 (185AXT1A) 81 kW (110 PS) 186 A6.000	09.00→ 08.02	11.01→	**545-OS**				**4291-FS**		
2.0 150 20V 108-113 kW (147-154 PS) 182 A1.000	09.96→ 04.99		**545-OS**			(AL) (ST), Bitte Abmessungen beachten	**268-FP** **643-FP**		
2.0 150 20V 110 kW (150 PS) 185 A8.000	01.01→ 05.02		**545-OS**			(AL) (ST), Bitte Abmessungen beachten	**268-FP** **643-FP**		
2.0 155 20V 113 kW (154 PS) 182 B7.000	04.99→ 01.01		**545-OS**			(AL) (ST), Bitte Abmessungen beachten	**268-FP** **643-FP**		
2.4 JTD 130 96-99 kW (130-135 PS) 185 A6.000, 839 A5.000	04.99→ 05.02		**252-OS**						
2.4 TD 125 91 kW (125 PS) 185 A2.000	09.96→ 04.99					mot. 0446112→	**075-FS**		
MAREA Weekend (185_)									
1.4 80 12V 59 kW (80 PS) 182 A3.000	09.96→ 05.02					(AL) (ST), Bitte Abmessungen beachten	**268-FP** **643-FP**		
1.6 68-100 kW (92-136 PS) 182 B6.000	09.00→ 08.02					(AL) (ST), Bitte Abmessungen beachten	**268-FP** **643-FP**		
1.6 100 16V 76-85 kW (103-116 PS) 182 A4.000	09.96→ 05.02					(AL) (ST), Bitte Abmessungen beachten	**268-FP** **643-FP**		
1.8 115 16V 83 kW (113 PS) 182 A2.000	09.96→ 05.02		**545-OS**			(AL) (ST), Bitte Abmessungen beachten	**268-FP** **643-FP**		

F

© MS Motorservice International GmbH 2021

See disclaimer on page 1

F

MAREA Weekend (185_)									
1.9 JTD 105 (185BXN1A) 77-79 kW (105-107 PS) 182 B4.000	12.98→ 12.02	11.01→09.02	**545-OS**				**4291-FS**		
1.9 JTD 110 (185BXT1A) 81 kW (110 PS) 186 A6.000	09.00→ 08.02	11.01→	**545-OS**				**4291-FS**		
2.0 150 20V 108-113 kW (147-154 PS) 182 A1.000	09.96→ 04.99		**545-OS**			(AL) (ST), Bitte Abmessungen beachten	**268-FP** **643-FP**		
2.0 150 20V 110 kW (150 PS) 185 A8.000	01.01→ 05.02		**545-OS**			(AL) (ST), Bitte Abmessungen beachten	**268-FP** **643-FP**		
2.0 155 20V 113 kW (154 PS) 182 B7.000	04.99→ 02.03		**545-OS**			(AL) (ST), Bitte Abmessungen beachten	**268-FP** **643-FP**		
2.4 JTD 130 96-99 kW (130-135 PS) 185 A6.000, 839 A5.000	04.99→ 05.02		**252-OS**						
2.4 TD 125 91 kW (125 PS) 185 A2.000	09.96→ 04.99					mot. 0446112→	**075-FS**		
PALIO (178_)									
1.4 (178BXA1A) 51-63 kW (69-86 PS) 350 A1.000	10.02→ 10.04				**4267-AP**				
1.6 60-78 kW (82-106 PS) 178 D2.011	06.99→					(AL)	**080-FP**		
PALIO Weekend (178_, 173_, 373_, 374_, 171_)									
1.2 (178DYE1A, 178DYE1AAP, 178DYE1AAT) 57-60 kW (78-82 PS) 178 D6.011, 188 A5.000	09.01→ 10.04		**109-OS** **109/3-OS**						
1.7 TD 51-53 kW (69-72 PS) 176 A3.000	04.96→ 03.01					09.97→10.00	**075-FS** **001-FS**		
1.9 JTD 59 kW (80 PS) 188 A2.000	09.01→						**4291-FS**		
PANDA (141_)									
0.9 Fire S All-wheel Drive 33 kW (45 PS) 146 A.048	10.80→ 04.86						**074-FP**		
1000 37 kW (50 PS) 156 A3.000	01.85→ 12.92						**074-FP**		
1000 32-33 kW (44-45 PS) 156 A2.100	01.86→ 04.92						**074-FP**		
1000 4x4 32-33 kW (44-45 PS) 156 A2.100, 156 A3.100	01.86→ 07.89						**074-FP**		
1000 4x4 37 kW (50 PS) 156 A3.000	01.86→ 12.92						**074-FP**		
1000 4x4 31-40 kW (42-54 PS) 141 C2.000, 156 A2.246	05.86→ 12.94						**074-FP**		
1000 i.e. Cat 31-40 kW (42-54 PS) 141 C2.000, 156 A2.246	10.87→ 08.98						**074-FP**		
1300 D 27 kW (37 PS) 156 A5.000	04.86→ 12.92						**075-FS**		
750 25 kW (34 PS) 156 A4.000	01.86→ 10.03						**074-FP**		
900 33 kW (45 PS) 100 GL3.000, 146 A.000	10.80→ 06.94						**074-FP**		

See disclaimer on page 1

© MS Motorservice International GmbH 2021

PANDA (141_)									
900 29 kW (39 PS) 1170 A1.046	04.92→ 12.96					(AL), 11.92→	**080-FP**		
950 35-36 kW (48-49 PS) A 112 B1.054	09.82→ 08.83						**074-FP**		
950 4x4 35-36 kW (48-49 PS) A 112 B1.054	09.83→ 12.86						**074-FP**		
PANDA (169_)									
1.1 (169.AXA1A) 40-42 kW (54-57 PS) 187 A1.000	09.03→	→Mot.-Nr. 1890665 Mot.-Nr. 1890666→ Mot.-Nr. 1890666→	**545-OS** **109-OS** **109/3-OS**						**4882-ACC**
1.2 (169.AXB11, 169.AXB1A) 38-44 kW (52-60 PS) 188 A4.000	09.03→	→Mot.-Nr. 1890665 Mot.-Nr. 1890666→ Mot.-Nr. 1890666→	**545-OS** **109-OS** **109/3-OS**						**4882-ACC**
1.2 (169AXF2A, 169AXF1A) 51 kW (69 PS) 169 A4.000	03.10→ 08.13	→Mot.-Nr. 1890665 Mot.-Nr. 1890666→ Mot.-Nr. 1890666→	**545-OS** **109-OS** **109/3-OS**		**4267-AP**				**4882-ACC**
1.2 4x4 (169.AXB2A) 38-44 kW (52-60 PS) 188 A4.000	10.04→	→Mot.-Nr. 1890665 Mot.-Nr. 1890666→ Mot.-Nr. 1890666→	**545-OS** **109-OS** **109/3-OS**						**4882-ACC**
1.2 4x4 (169AXF2A, 169AXF1A) 51 kW (69 PS) 169 A4.000	04.10→ 08.13	→Mot.-Nr. 1890665 Mot.-Nr. 1890666→ Mot.-Nr. 1890666→	**545-OS** **109-OS** **109/3-OS**		**4267-AP**				**4882-ACC**
1.2 LPG (169.AXB1A) 38-44 kW (52-60 PS) 188 A4.000	04.09→								**4882-ACC**
1.2 LPG (169CXF1A) 51 kW (69 PS) 169 A4.000	11.10→ 08.13				**4267-AP**				**4882-ACC**
1.2 Natural Power (169.AXB1A) 38-44 kW (52-60 PS) 188 A4.000	01.07→ 12.11	→Mot.-Nr. 1890665 Mot.-Nr. 1890666→ Mot.-Nr. 1890666→	**545-OS** **109-OS** **109/3-OS**						**4882-ACC**
1.3 D Multijet (169.AXC1A) 51 kW (70 PS) 188 A8.000	09.03→	UFI Housing	**4099-OX** **4103-OX** **4460-OX**		**4131-AP**		**4136-FX**		**4882-ACC**
1.3 D Multijet (169AXG1A, 169AXD1A) 55 kW (75 PS) 169 A1.000, 169 A5.000	06.06→ 08.13		**4460-OX**				**4136-FX**		**4882-ACC**
1.3 D Multijet 4x4 (169.AXC2A) 51 kW (70 PS) 188 A8.000	10.04→	UFI Housing	**4099-OX** **4103-OX** **4460-OX**		**4131-AP**		**4136-FX**		**4882-ACC**
1.3 JTD Multijet 4x4 (169AXG1A, 169AXG2A) 55 kW (75 PS) 169 A1.000, 169 A5.000	09.10→ 08.13		**4460-OX**				**4136-FX**		**4882-ACC**
1.4 (169AXE1B) 74-79 kW (100-107 PS) 169 A3.000	10.06→		**109-OS** **109/3-OS**		**4279-AP**				**4882-ACC**

© MS Motorservice International GmbH 2021

See disclaimer on page 1

F

PANDA (169_)									
1.4 Natural Power (169AXHIA) 51-63 kW (69-86 PS) 350 A1.000	09.10→ 08.13		**109-OS** **109/3-OS**		**4267-AP**				**4882-ACC**
PANDA (312_, 319_)									
0.9 (312PXG1A) 57-66 kW (77-90 PS) 312 A2.000	02.12→		**4513-OX**		**4723-AP**				
0.9 (312PXH1A) 44-48 kW (60-65 PS) 312 A4.000	02.12→		**4513-OX**		**4723-AP**				
0.9 (312PXN1A, 312PXN11) 57-66 kW (77-90 PS) 312 A2.000, 312 A7.000	02.12→		**4513-OX**		**4723-AP**				
0.9 (312PXN1A, 312PXN11) 57-63 kW (77-86 PS) 312 A5.000	12.13→		**4513-OX**		**4723-AP**				
0.9 (312PXP1A) 44-48 kW (60-65 PS) 312 A4.000, 312 A6.000	12.13→		**4513-OX**		**4723-AP**				
0.9 4x4 (312PXG1A) 57-66 kW (77-90 PS) 312 A2.000	09.12→		**4513-OX**		**4723-AP**				
0.9 4x4 (312PXR2B) 57-66 kW (77-90 PS) 312 A2.000, 312 A7.000	06.14→		**4513-OX**		**4723-AP**				
0.9 Natural Power (312PXG1A, 312PYC1A) 51-66 kW (69-90 PS) 312 A2.000, 463 37 566	07.12→		**4513-OX**		**4723-AP**				
0.9 Natural Power (312PXN1A) 57-66 kW (77-90 PS) 312 A2.000	01.15→		**4513-OX**		**4723-AP**				
0.9 Natural Power (312PXN1A) 51-63 kW (69-86 PS) 463 37 566	03.19→		**4513-OX**		**4723-AP**				
1.2 (312PXA1A) 51 kW (69 PS) 169 A4.000	02.12→				**4267-AP**				
1.2 LPG (312PXA1A) 51 kW (69 PS) 169 A4.000	06.12→				**4267-AP**				
1.3 D Multijet (312PXL1A) 55-59 kW (75-80 PS) 199 A1.000, 199 A9.000	02.12→		**4460-OX**						
1.3 D Multijet (312PXU1A, 312PXW1A) 64-70 kW (87-95 PS) 199 B1.000, 312 B1.000, 330 A1.000	04.15→		**4460-OX**						
1.3 D Multijet 4x4 (312PXL1A) 55-59 kW (75-80 PS) 199 A1.000, 199 A9.000	06.12→		**4460-OX**						
1.3 D Multijet 4x4 (312PXS2A) 55-59 kW (75-80 PS) 199 A9.000, 225 A2.000, 312 A8.000, 312 B2.000	06.14→		**4460-OX**						
1.3 D Multijet 4x4 (312PXU1A) 64-70 kW (87-95 PS) 199 B1.000, 312 B1.000, 330 A1.000	04.15→		**4460-OX**						
PUNTO (176_)									
1.2 16V 63 kW (86 PS) 176 B9.000	04.97→ 09.99					(AL) (ST), Bitte Abmessungen beachten	**268-FP** **643-FP**		**964-AC**
1.4 GT Turbo (176AD_) 96-98 kW (131-136 PS) 176 A4.000	10.93→ 03.97					(ST), Bitte Abmessungen beachten (AL), 10.95→	**643-FP** **268-FP**		

See disclaimer on page 1

© MS Motorservice International GmbH 2021

PUNTO (176_)									
1.4 GT Turbo (176AS_) 96 kW (131 PS) 176 B6.000	09.96→ 07.99					(AL) (ST), Bitte Abmessungen beachten	**268-FP** **643-FP**		
1.6 65 kW (88 PS) 176 A9.000	01.94→ 04.97					(AL) (ST), Bitte Abmessungen beachten	**268-FP** **643-FP**		
1.7 D 42 kW (57 PS) 176 B3.000	04.96→ 09.97						**001-FS** **421-FP**		
1.7 TD 52-59 kW (71-80 PS) 176 A5.000	01.94→ 09.99					→04.97 05.97→	**075-FS** **421-FP**		
1.7 TD 51-53 kW (69-72 PS) 176 A3.000	01.94→ 09.99					→04.97 05.97→	**075-FS** **421-FP**		
1.7 TD (176AT) 46-47 kW (63-64 PS) 176 B7.000	09.96→ 09.99					→04.97 05.97→	**075-FS** **421-FP**		
55 1.1 40 kW (54 PS) 176 A6.000, 176 B2.000	09.93→ 09.99					(ST), Bitte Abmessungen beachten (AL), 10.95→	**643-FP** **268-FP**		
60 1.2 43-44 kW (58-60 PS) 176 A7.000	01.94→ 09.99					(ST), Bitte Abmessungen beachten (AL), 10.95→	**643-FP** **268-FP**		**964-AC**
60 1.2 (176AP, 176AR, 176AQ, 176BB) 44 kW (60 PS) 176 B1.000, 176 B4.000	09.93→ 09.99					(AL), 10.95→ (ST), Bitte Abmessungen beachten, 10.95→	**268-FP** **643-FP**		
75 1.2 54 kW (73 PS) 176 A8.000	10.93→ 09.99					(AL), 10.95→ (ST), Bitte Abmessungen beachten, 10.95→	**268-FP** **643-FP**		
PUNTO (188_)									
1.2 16V 80 (188.233, .235, .253, .255, .333, .353, .639,... 57-60 kW (78-82 PS) 188 A5.000	09.99→ 04.06		**109-OS**						**964-AC**
1.2 60 (188.030, .050, .130, .150, .230, .250) 38-44 kW (52-60 PS) 188 A4.000	09.99→ 12.10	07.03→	**109-OS**						**964-AC**
1.2 Natural Power 38-44 kW (52-60 PS) 188 A4.000	09.03→ 03.12					(AL) (ST), Bitte Abmessungen beachten	**268-FP** **643-FP**		**964-AC**
1.3 JTD 16V 51-66 kW (70-90 PS) 188 A9.000	06.03→ 03.12	→12.04 UFI Housing, 01.05→	**4103-OX** **4099-OX**		**4131-AP**		**4283-FP**	07.04→	**799-AC** **964-AC** **4231-ACC**
1.4 65-71 kW (88-97 PS) 843 A1.000	09.03→ 03.12		**109-OS** **109/3-OS**						**964-AC**
1.8 130 HGT (188.738, .718) 92-97 kW (125-132 PS) 183 A1.000, 188 A6.000	09.99→ 03.12		**545-OS**						**964-AC**
1.9 DS 60 (188.031, .051, .231, .251) 44 kW (60 PS) 188 A3.000	09.99→ 03.12								**964-AC**
1.9 JTD 63 kW (86 PS) 188 A7.000	10.01→ 03.12						**4136-FX**		**964-AC**

F

© MS Motorservice International GmbH 2021

See disclaimer on page 1

F

PUNTO (188_)									
1.9 JTD 80 (188.237, .257, .337, .357) 59 kW (80 PS) 188 A2.000	09.99→ 03.12								**964-AC**
PUNTO (199_)									
0.9 74-77 kW (101-105 PS) 199 B6.000	07.13→		**4513-OX**		**4723-AP**				**799-AC**
0.9 74-77 kW (101-105 PS) 199 B6.000, 199 B7.000	12.13→		**4513-OX**		**4723-AP**				**799-AC**
0.9 Bifuel 57-66 kW (77-90 PS) 312 A2.000	03.12→		**4513-OX**		**4723-AP**				**799-AC**
0.9 Twinair Turbo 57-66 kW (77-90 PS) 312 A2.000	03.12→		**4513-OX**		**4723-AP**				**799-AC**
1.2 (199AXZ1A, 199BXZ1A) 51 kW (69 PS) 169 A4.000	03.12→				**4267-AP**				**799-AC**
1.2 (199AYL1A, 199BYL1A) 49 kW (67 PS) 199 B9.000	02.14→				**4267-AP**				**799-AC**
1.2 FIRE (199BXZ1A) 50 kW (68 PS) 310 A6.600	02.16→ 04.18								**799-AC**
1.3 D Multijet 55-68 kW (75-93 PS) 199 A2.000, 199 A9.000	03.12→		**4460-OX**						**799-AC**
1.3 D Multijet 62 kW (84 PS) 199 B4.000	03.12→		**4460-OX**						**799-AC**
1.3 D Multijet 64-70 kW (87-95 PS) 199 B1.000, 330 A1.000	03.12→		**4460-OX**						**799-AC**
1.3 D Multijet 59 kW (80 PS) 199 B8.000	12.13→								**799-AC**
1.3 JTD Multijet (199.AYR1A, 199.BYR1A) 66 kW (90 PS) 955 B2.000	05.18→				**4557-AP**				**799-AC**
1.4 62-68 kW (85-92 PS) 327 A.011	03.12→								**799-AC**
1.4 99-101 kW (135-137 PS) 955 A2.000	09.12→								**799-AC**
1.4 (199AXB1A, 199BXB1A, 199BXB11, 199AXB11) 51-63 kW (69-86 PS) 350 A1.000	03.12→				**4557-AP**				**799-AC**
1.4 (199AXH1A, 199BXH1A) 55 kW (75 PS) 199 A7.000	03.12→				**4557-AP**				**799-AC**
1.4 Bifuel 51-63 kW (69-86 PS) 350 A1.000	03.12→				**4557-AP**				**799-AC**
1.4 Flex 60-70 kW (82-95 PS) 310 A2.011	01.12→								**799-AC**
1.4 Flex 60-70 kW (82-95 PS) 310 A2.011	03.12→								**799-AC**
1.4 Multi Air 77 kW (105 PS) 955 A6.000	03.12→				**4557-AP**				**799-AC**
1.4 Natural Power 51-63 kW (69-86 PS) 350 A1.000	03.12→				**4557-AP**				**799-AC**
1.4 T-Jet 104-112 kW (141-152 PS) 198 A1.000	01.12→								**799-AC**
1.4 Turbo Multi Air 99-101 kW (135-137 PS) 955 A2.000	03.12→				**4557-AP**				**799-AC**
1.6 16V Flex 77-87 kW (109-118 PS) 310 A5.011	10.14→								**799-AC**

See disclaimer on page 1

© MS Motorservice International GmbH 2021

PUNTO (199_)									
1.8 Flex 93-102 kW (126-139 PS) 370 A0.011	01.12→								**799-AC**
PUNTO Convertible (176_)									
60 1.2 43-44 kW (58-60 PS) 176 A7.000	04.94→ 06.00					(AL), 10.95→ (ST), Bitte Abmessungen beachten, 10.95→	**268-FP** **643-FP**		
60 1.2 (176AR_, 176BR_) 44 kW (60 PS) 176 B1.000, 176 B4.000	05.95→ 06.00					(AL), 10.95→ (ST), Bitte Abmessungen beachten, 10.95→	**268-FP** **643-FP**		
85 16V 1.2 63 kW (86 PS) 176 B9.000	04.97→ 06.00					(AL) (ST), Bitte Abmessungen beachten	**268-FP** **643-FP**		**964-AC**
90 1.6 65 kW (88 PS) 176 A9.000	04.94→ 04.97					(AL) (ST), Bitte Abmessungen beachten	**268-FP** **643-FP**		
PUNTO EVO (199)									
1.4i 16V Turbo 88 kW (120 PS) 198 A4.000	10.09→ 02.12								**799-AC**
PUNTO EVO (199_)									
1.2 51 kW (69 PS) 169 A4.000	10.09→ 02.12				**4267-AP**				**799-AC**
1.2 48-51 kW (65-69 PS) 199 A4.000	10.09→ 02.12				**4267-AP**				**799-AC**
1.2 (199BXL1A) 50 kW (68 PS) 310 A6.600	10.14→				**4267-AP**				**799-AC**
1.3 D Multijet 51 kW (69 PS) 199 B2.000	07.08→ 02.12								**799-AC**
1.3 D Multijet 62 kW (84 PS) 199 B4.000, 223 A9.000	10.09→ 02.12		**4460-OX**						**799-AC**
1.3 D Multijet 64-70 kW (87-95 PS) 199 B1.000	10.09→ 02.12		**4460-OX**						**799-AC**
1.3 D Multijet 55-70 kW (75-95 PS) 199 A2.000, 199 A3.000	10.14→				**4131-AP**				**799-AC**
1.3 D Multijet (199AXC1A, 199BXC1A, 199AXT1A, 199BXT1A) 55-68 kW (75-93 PS) 199 A2.000, 199 A9.000	10.09→ 02.12		**4460-OX**						**799-AC**
1.3 D Multijet (199AXD1B, 199AXD1A, 199BXD1B, 199BXD1A,... 63-70 kW (86-95 PS) 199 A3.000	10.09→ 02.12				**4131-AP**				**799-AC**
1.3 D Multijet (199BXC1A) 55-68 kW (75-93 PS) 199 A2.000, 199 A9.000	09.10→								**799-AC**
1.4 66-92 kW (90-125 PS) 323 B6.600	10.14→								**799-AC**
1.4 (199AXB1A) 51-63 kW (69-86 PS) 350 A1.000	10.09→ 02.12				**4267-AP**				**799-AC**
1.4 (199AXH1A) 55 kW (75 PS) 199 A7.000	07.09→ 02.12				**4267-AP**				**799-AC**
1.4 16V 77 kW (105 PS) 955 A6.000	10.09→ 02.12								**799-AC**

© MS Motorservice International GmbH 2021

See disclaimer on page 1

F

PUNTO EVO (199_)									
1.4 16V (199AXW1A) 99-101 kW (135-137 PS) 955 A2.000	10.09→ 02.12				**4557-AP**				**799-AC**
1.4 LPG 51-63 kW (69-86 PS) 350 A1.000	06.09→ 02.12				**4267-AP**				**799-AC**
1.4 Natural Power 51-63 kW (69-86 PS) 350 A1.000	10.09→ 02.12				**4267-AP**				**799-AC**
1.6 D Multijet 88 kW (120 PS) 955 A3.000	10.09→ 02.12				**4557-AP**				**799-AC**
QUBO (225_)									
1.3 D Multijet (225AXE1A, 225CXE1A, 225AXH1A, 225AXL1A,... 59-70 kW (80-95 PS) 330 A1.000, 552 83 775	07.10→						**4283-FP**		**4769-AC** **799-AC**
1.3 D Multijet (225AXE1A, 225CXE1A, 225AXH1A, 225AXL1A,... 64-70 kW (87-95 PS) 199 B1.000	07.10→		**4460-OX**				**4283-FP**		**4769-AC** **799-AC**
1.3 D Multijet (225AXG1A, 225CXG1A, 225AXG11, 225CXG11) 59 kW (80 PS) 225 A2.000	03.15→		**4460-OX**						**799-AC**
1.3 D Multijet (225CXB1A, 225AXB1A, 225CXB11, 225AXB11,... 55-68 kW (75-93 PS) 199 A2.000, 199 A9.000	02.08→		**4460-OX**				**4283-FP**		**4769-AC** **799-AC**
1.4 (225AXA1A) 54 kW (73 PS) KFT, KFV	02.08→		**695-OX**						**4769-AC**
1.4 (225AXA1A, 225CXA1A) 51-63 kW (69-86 PS) 350 A1.000	10.09→		**695-OX**		**4267-AP**				**4769-AC**
1.4 Natural Power (225AXC1A) 51-63 kW (69-86 PS) 350 A1.000	10.09→		**695-OX**		**4267-AP**				**4769-AC**
REGATA (138_)									
100 Super 1.6 74 kW (101 PS) 149 A2.000, 149 A4.000	10.83→ 12.90		**003-OS**						
100 Super 1.6 61-76 kW (83-103 PS) 149 C3.000	10.83→ 07.89		**003-OS**						
60 Diesel 1.7 43 kW (58 PS) 138 B6.000	09.83→ 12.86					CAV Bosch	**030-FC** **075-FS**		
60 Diesel 1.7 44 kW (60 PS) 149 B3.000	05.85→ 03.89					CAV Bosch	**030-FC** **075-FS**		
65 Diesel 1.9 48 kW (65 PS) 149 A1.000	04.84→ 07.89					CAV Bosch	**031-FC** **075-FS**		
70 1.3 48 kW (65 PS) 149 A3.000, 149 A7.000	09.83→ 07.89						**074-FP**		
70 1.3 50-51 kW (68-69 PS) 138 B2.000	09.83→ 07.86						**074-FP**		
80 Turbo Diesel 1.9 59 kW (80 PS) 831 D1.000	05.86→ 07.89						**075-FS**		
85 1.5 58 kW (79 PS) 149 A5.000	05.85→ 12.87						**074-FP**		
85 1.6 60 kW (82 PS) 149 A.000	10.83→ 06.90		**003-OS**						
85 Super 1.5 55-63 kW (75-86 PS) 138 B3.000	09.83→ 04.85						**074-FP**		

See disclaimer on page 1

© MS Motorservice International GmbH 2021

REGATA (138_)									
90 i.e. 1.6 66 kW (90 PS) 149 C2.000	01.87→ 07.89		**003-OS**						
REGATA Weekend (138_)									
100 1.6 (RF) 61-76 kW (83-103 PS) 149 A4.000, 149 C3.000	09.84→ 12.90		**003-OS**						
60 Diesel 1.7 44 kW (60 PS) 149 B3.000	05.85→ 12.89					CAV Bosch	**030-FC** **075-FS**		
65 Diesel 1.9 48 kW (65 PS) 149 A1.000	04.84→ 07.89					CAV Bosch	**031-FC** **075-FS**		
70 1.3 50-51 kW (68-69 PS) 138 B2.000	01.84→ 07.89						**074-FP**		
80 Turbo Diesel 1.9 59 kW (80 PS) 831 D1.000	05.86→ 07.89						**075-FS**		
85 1.5 55-63 kW (75-86 PS) 138 B3.000	01.84→ 04.89						**074-FP**		
90 i.e. 1.6 66 kW (90 PS) 149 C2.000	01.87→ 07.89		**003-OS**						
RITMO (138_)									
1.0 44 kW (60 PS) 127 A6.000	09.78→ 09.82						**074-FP**		
1.1 40-44 kW (55-60 PS) 138 B.000, 138 B1.000, 138 C1.000	10.82→ 12.87						**074-FP**		
1.1 43 kW (58 PS) 146 A4.048	04.85→ 12.87						**074-FP**		
1.3 48 kW (65 PS) 138 A1.000, 149 A3.000, 149 A7.000	01.78→ 08.85						**074-FP**		
1.3 55 kW (75 PS) 138 A3.000	01.81→ 09.82						**074-FP**		
1.3 50-51 kW (68-69 PS) 138 B2.000	01.83→ 04.85						**074-FP**		
1.5 49-57 kW (67-78 PS) 138 A2.000, 138 C2.048, 138 C3.048, 149 C1.000	01.78→ 12.88						**074-FP**		
1.5 63 kW (86 PS) 138 A4.000	01.81→ 05.87						**074-FP**		
1.5 55-63 kW (75-86 PS) 138 B3.000	01.83→ 12.87						**074-FP**		
1.5 58 kW (79 PS) 149 A5.000	08.85→ 05.87						**074-FP**		
1.6 66-77 kW (90-105 PS) 138 AR.000	05.81→ 12.87						**074-FP**		
1.6 74 kW (101 PS) 149 A4.000	01.83→ 12.87						**074-FP**		
1.7 Diesel 40-43 kW (55-58 PS) 138 A5.000	10.79→ 09.82					CAV Bosch	**030-FC** **075-FS**		
1.7 Diesel 44 kW (60 PS) 138 C.000, 149 B3.000	05.85→ 12.87					CAV Bosch	**030-FC** **075-FS**		
1.9 TD 59 kW (80 PS) 831 D1.000	12.85→ 12.87						**075-FS**		
75 1.3 55 kW (75 PS) 128 A3.000	01.81→ 09.82						**074-FP**		
RITMO Convertible (138_)									
1.3 48 kW (65 PS) 138 A1.000	10.79→ 09.83						**074-FP**		

F

© MS Motorservice International GmbH 2021

See disclaimer on page 1

F

RITMO Convertible (138_)									
100 1.6 74 kW (100 PS) 138 AR.048	10.85→ 12.87						**074-FP**		
100 1.6 66-77 kW (90-105 PS) 138 AR.000	10.85→ 12.87						**074-FP**		
85 1.5 63 kW (86 PS) 138 A4.000	01.80→ 07.89						**074-FP**		
85 1.5 55-63 kW (75-86 PS) 138 B3.000	03.83→ 12.86						**074-FP**		
SEDICI (189_)									
1.6 16V 78-88 kW (106-120 PS) M16A	06.06→ 10.14		**848-OS**						
1.6 16V 78-88 kW (106-120 PS) M16A	06.06→ 10.14		**848-OS**						
1.6 16V 4x4 78-88 kW (106-120 PS) M16A	06.06→ 10.14		**848-OS**						
1.6 16V 4x4 78-88 kW (106-120 PS) M16A	06.06→ 10.14		**848-OS**						
1.9 D Multijet 88 kW (120 PS) D19AA	06.06→ 10.11	M&H	**4111-OX** **4460-OX**				**4136-FX**		
1.9 D Multijet 4x4 88 kW (120 PS) D19AA	06.06→ 10.11	M&H	**4111-OX** **4460-OX**				**4136-FX**		
2.0 D Multijet 99 kW (135 PS) D20AA	06.06→ 10.14		**4460-OX**				**4136-FX**		
2.0 D Multijet 4x4 99 kW (135 PS) D20AA	06.06→ 10.14		**4460-OX**				**4136-FX**		
SIENA (178_, 172_)									
1.3 JTD 51-66 kW (70-90 PS) 188 A9.000	09.03→ 12.09				**4131-AP**				
1.4 51-63 kW (69-86 PS) 178 F3.011, 350 A1.000	01.07→ 12.09				**4267-AP**				
STILO (192_)									
1.2 16V (192_XA1B) 57-60 kW (78-82 PS) 188 A5.000	02.02→ 11.06		**109-OS** **109/3-OS**						
1.4 16V 66 kW (90 PS) 192 B2.000	03.05→ 11.06		**109-OS** **109/3-OS**						
1.4 16V (192AXH1B, 192BXH1B) 65-71 kW (88-97 PS) 843 A1.000	10.03→ 12.06		**109-OS** **109/3-OS**						
1.8 16V (192AXC1A, 192BXC1A) 90-98 kW (122-133 PS) 192 A4.000	10.01→ 04.07		**545-OS**						
1.9 D Multijet 88 kW (120 PS) 192 A8.000	09.05→ 11.06		**545-OS**						
1.9 D Multijet 110 kW (150 PS) 937 A5.000	09.05→ 11.06		**545-OS**						
1.9 D Multijet 74 kW (100 PS) 192 A9.000	09.05→ 11.06		**545-OS**						
1.9 JTD 93 kW (126 PS) 937 A4.000	09.03→ 11.06		**545-OS**						
1.9 JTD 103 kW (140 PS) 192 A5.000	01.04→ 11.06		**545-OS**						
1.9 JTD (192_XE1A) 85 kW (115 PS) 192 A1.000, 937 A7.000	10.01→ 11.06		**545-OS**				**4291-FS**		
1.9 JTD (192_XF1A) 59 kW (80 PS) 192 A3.000	02.02→ 11.06		**545-OS**				**4291-FS**		

See disclaimer on page 1

© MS Motorservice International GmbH 2021

STILO (192_)									
2.4 20V (192_XD1A, 192AXD12) 117-125 kW (159-170 PS) 192 A2.000	10.01→ 04.07		**545-OS**						
Abarth 2.4i 20V 117-125 kW (159-170 PS) 192 A2.000	10.01→ 09.07		**545-OS**						
STILO Multi Wagon (192_)									
1.4 16V 65-71 kW (88-97 PS) 843 A1.000	01.04→ 08.08		**109-OS** **109/3-OS**						
1.4 16V 66 kW (90 PS) 192 B2.000	03.05→ 08.08		**109-OS** **109/3-OS**						
1.8 16V 90-98 kW (122-133 PS) 192 A4.000	01.03→ 08.08		**545-OS**						
1.9 D Multijet 88 kW (120 PS) 192 A8.000	09.05→ 08.08		**545-OS**						
1.9 D Multijet 74 kW (100 PS) 192 A9.000	09.05→ 08.08		**545-OS**						
1.9 D Multijet (192DXT1B) 110 kW (150 PS) 937 A5.000	09.05→ 08.08		**545-OS**						
1.9 JTD 59 kW (80 PS) 192 A3.000	01.03→ 08.08		**545-OS**						
1.9 JTD 85 kW (115 PS) 192 A1.000, 937 A7.000	01.03→ 08.08		**545-OS**						
1.9 JTD 93 kW (126 PS) 937 A4.000	09.03→ 08.08		**545-OS**						
1.9 JTD 103 kW (140 PS) 192 A5.000	01.04→ 08.08		**545-OS**						
STRADA Pickup (178_)									
1.3 D Multijet 62 kW (84 PS) 223 A9.000	05.06→				**4131-AP**				
1.3 D Multijet (278AYR1A) 64-70 kW (87-95 PS) 199 B1.000	10.10→		**4460-OX**						
1.7 TD 51-53 kW (69-72 PS) 176 A3.000	06.99→ 12.06					→03.03	**001-FS**		
1.9 JTD 59 kW (80 PS) 188 A2.000	04.03→						**4291-FS**		
TEMPRA (159_)									
1.6 (159AS, 159AT) 51-69 kW (69-90 PS) 159 A3.048	04.90→ 07.96					(AL) (ST), Bitte Abmessungen beachten	**268-FP** **643-FP**		
1.6 i.e. (159.AE) 56-65 kW (76-88 PS) 159 A3.046	06.90→ 07.92					(AL) (ST), Bitte Abmessungen beachten	**268-FP** **643-FP**		
1.6 i.e. (159.AJ) 63-66 kW (86-90 PS) 159 B9.000	06.94→ 08.96					(AL) (ST), Bitte Abmessungen beachten	**268-FP** **643-FP**		
1.6 i.e. (159.AJ) 63-66 kW (86-90 PS) 159 B9.000	06.94→ 08.96					(AL) (ST), Bitte Abmessungen beachten	**268-FP** **643-FP**		

F

© MS Motorservice International GmbH 2021

See disclaimer on page 1

F

TEMPRA (159_)									
1.6 i.e. (159.AS, 159.AT) 51-69 kW (69-90 PS) 159 A3.048, 835 C1.000	06.92→ 08.96					(AL) (ST), Bitte Abmessungen beachten	**268-FP** **643-FP**		
1.8 i.e. (159.AN) 74-81 kW (101-110 PS) 159 A4.000	03.90→ 08.96		**003-OS**						
1.8 i.e. (159.AN) 77 kW (105 PS) 159 A4.046	03.92→ 08.96		**003-OS**						
1.8 i.e. (159.AV) 76 kW (103 PS) 835 C2.000	09.93→ 08.96		**003-OS**						
1.8 i.e. (159.AZ) 66 kW (90 PS) 835 C4.000	09.93→ 08.96		**003-OS**						
1.8 i.e. (159.BY) 71-74 kW (97-101 PS) 836 A5.000	10.94→ 08.96		**003-OS**						
1.9 D (159.AG) 48 kW (65 PS) 149 A1.000, 160 A7.000	07.91→ 08.96					→03.93	**075-FS**		
1.9 TD (159.AQ) 59 kW (82 PS) 160 B6.046	07.92→ 08.96					→03.93	**075-FS** **001-FS**		
1.9 TD (159.CU, 159.AU, 159.AI, 159.BI) 65-68 kW (88-92 PS) 160 A6.000, 160 D1.000	05.90→ 08.96					→03.93	**075-FS** **001-FS**		
2.0 i.e. (159.AP) 76-85 kW (103-116 PS) 159 A6.046	10.90→ 09.96						**032-FP**		
TEMPRA S.W. (159_)									
1.6 i.e. (159.AE) 55-65 kW (75-88 PS) 159 A3.046, 835 C1.000	10.90→ 08.96					(AL) (ST), Bitte Abmessungen beachten	**268-FP** **643-FP**		
1.6 i.e. (159.AJ) 63-66 kW (86-90 PS) 159 B9.000	06.94→ 08.96					(AL) (ST), Bitte Abmessungen beachten	**268-FP** **643-FP**		
1.6 i.e. (159.AS, 159.AT) 51-69 kW (69-90 PS) 159 A3.048, 835 C1.000	10.92→ 08.96					(AL) (ST), Bitte Abmessungen beachten	**268-FP** **643-FP**		
1.8 i.e. (159.AM) 74-81 kW (101-110 PS) 159 A4.000	03.90→ 08.96		**003-OS**						
1.8 i.e. (159.AN) 77 kW (105 PS) 159 A4.046	03.92→ 12.93		**003-OS**						
1.8 i.e. (159.AV) 76 kW (103 PS) 835 C2.000	09.93→ 08.96		**003-OS**						
1.8 i.e. (159.AZ) 66 kW (90 PS) 835 C4.000	09.93→ 08.96		**003-OS**						
1.8 i.e. (159.BY) 71-74 kW (97-101 PS) 836 A5.000	10.94→ 08.96		**003-OS**						
1.9 D (159.AG) 48 kW (65 PS) 149 A1.000, 160 A7.000	07.91→ 08.96					→03.93	**075-FS**		
1.9 TD (159.AI, 159.BI, 159.CU, 159.AU) 65-68 kW (88-92 PS) 160 A6.000, 160 D1.000	07.91→ 02.95					→03.93	**075-FS** **001-FS**		
1.9 TD (159.AQ) 59 kW (82 PS) 160 B6.046	03.92→ 06.93					→03.93	**075-FS** **001-FS**		
2.0 i.e. (159.AP) 76-85 kW (103-116 PS) 159 A6.046	01.91→ 03.95						**032-FP**		

See disclaimer on page 1

© MS Motorservice International GmbH 2021

TEMPRA S.W. (159_)									
2.0 i.e. 4x4 (159.AP) 76-85 kW (103-116 PS) 159 A6.046	03.92→ 03.95						**032-FP**		
TIPO (160_)									
1.1 (160.AA) 36-43 kW (56-58 PS) 160 A3.000	01.88→ 10.91						**074-FP**		
1.6 58-62 kW (79-84 PS) 160 A2.000	03.88→ 10.92					(AL)	**080-FP**		
1.6 (160.AE) 58-62 kW (79-84 PS) 160 A2.000	01.88→ 10.91					(AL)	**080-FP**		
1.6 SX DGT 62-69 kW (84-94 PS) 159 A3.000	05.89→ 10.95					(AL)	**080-FP**		
1.7 D (160.AG) 42-45 kW (57-61 PS) 149 B4.000	01.88→ 10.94						**075-FS**		
1.7 D (160.AG) 42-45 kW (57-61 PS) 149 B4.000	01.88→ 10.95						**075-FS**		
1.8 i.e 71-74 kW (97-101 PS) 836 A5.000	03.93→ 04.95		**003-OS**						
1.8 i.e. 74-81 kW (101-110 PS) 159 A4.000	10.90→ 06.93		**003-OS**						
1.8 i.e. 66 kW (90 PS) 835 C4.000	09.93→ 04.95		**003-OS**						
1.8 i.e. (160.AY) 77 kW (105 PS) 159 A4.046	10.90→ 06.93		**003-OS**						
1.8 i.e. (160.ED) 76 kW (103 PS) 835 C2.000	04.93→ 04.95		**003-OS**						
1.8 i.e. (160.EQ, 160.AM) 71-81 kW (97-110 PS) 159 A4.000, 836 A5.000	10.94→ 10.95		**003-OS**						
1.8 i.e.16V Sport 100 kW (136 PS) 160 A5.000	11.89→ 06.92		**003-OS**						
1.9 TD (160.AW) 59 kW (82 PS) 160 B6.046	03.92→ 06.93					→12.92	**075-FS**		
1.9 TD (160.EL, 160.GL, 160.AQ, 160.EI, 160.AR) 65-69 kW (88-94 PS) 160 A6.000, 160 A6.046, 160 D1.000	09.90→ 04.95					→12.92	**075-FS**		
TIPO Estate (356_)									
1.3 D (356WXH1A) 59-70 kW (80-95 PS) 552 66 963, 552 83 775	03.16→		**4460-OX**						
TIPO Hatchback (356_)									
1.3 D (356HXH1A) 59-70 kW (80-95 PS) 552 66 963, 552 83 775	03.16→		**4460-OX**						
TIPO Saloon (356_)									
1.3 D (356SXB1A, 356SXH1A, 356SXD1A) 59-70 kW (80-95 PS) 199 B1.000, 552 66 963, 552 83 775	10.15→		**4460-OX**						**4769-AC**
1.4 (356SXA1B) 65-71 kW (88-97 PS) 843 A1.000	10.15→								**4769-AC**
1.6 (356SXE11) 81 kW (110 PS) 552 68 036	10.15→								**4769-AC**
1.6 D (356SXG1B) 84-88 kW (114-120 PS) 552 60 384, 940 C1.000	10.15→								**4769-AC**

© MS Motorservice International GmbH 2021

See disclaimer on page 1

F

TORO (226_)									
1.8 Flex (226.117) 93-102 kW (126-139 PS) 370 A0.011	01.16→				**4702-AP**				
2.0 D (226.115) 100-125 kW (136-170 PS) 552 63 088	01.16→				**4702-AP**				
2.0 D All-wheel Drive (226.125, 226.175) 100-125 kW (136-170 PS) 552 63 088	01.16→				**4702-AP**				
2.4 Flex 134-138 kW (182-188 PS) ED6	11.16→				**4702-AP**				
ULYSSE (179_)									
2.0 (179BXA11, 179BXA1A) 100 kW (136 PS) RFN (EW10J4)	08.02→ 06.11		**386-OS**		**190-AP**	(P)	**523-FP** **623-FP**		
2.0 D Multijet 88 kW (120 PS) RHK	05.06→ 06.11		**695-OX**						
2.0 D Multijet 100 kW (136 PS) RHR	05.06→ 06.11		**695-OX**				**4018-FX**		
2.0 JTD 80 kW (109 PS) RHW (DW10ATED4)	08.02→ 08.06		**386-OS** **695-OX**		**190-AP**		**448-FX**		
2.0 JTD 79-80 kW (107-109 PS) RHM (DW10ATED4)	05.03→ 08.06		**386-OS** **695-OX**		**190-AP**				
2.2 D Multijet 125 kW (170 PS) 4HS, 4HT (DW12BTED4)	03.08→ 06.11		**695-OX**				**448-FX**		
2.2 JTD 94 kW (128 PS) 4HW (DW12ATED4)	08.02→ 08.06		**386-OS** **695-OX**		**190-AP**		**448-FX** **4740-FP**		
2.2 JTD 120 kW (163 PS) 4HP	03.08→ 06.11		**695-OX**				**448-FX** **4740-FP**		
2.2 JTD 120 kW (163 PS) 4HR	03.08→ 06.11		**695-OX**		**190-AP**		**448-FX** **4740-FP**		
3.0 150-152 kW (204-207 PS) XFW	08.02→ 06.11		**386-OS**						
ULYSSE (220_)									
1.8 (220.BB5) 73 kW (99 PS) LFW (XU7JP)	05.97→ 08.02		**386-OS**		**190-AP**	(P)	**032-FP** **632-FP**		
1.9 TD 66-68 kW (90-92 PS) DHX (XUD9TF/L)	05.97→ 12.99		**386-OS**		**190-AP**		**262-FC**		
1.9 TD (220AH5) 66-68 kW (90-92 PS) DHX (XUD9TF/L)	02.95→ 08.02		**386-OS**		**190-AP**		**262-FC**		
2.0 (220.AC5) 89 kW (121 PS) RFU (XU10J2C)	06.94→ 08.02		**386-OS**		**190-AP**	(P)	**032-FP** **632-FP**		
2.0 16V 97-100 kW (132-136 PS) RFV	07.98→ 09.00		**386-OS**		**190-AP**	(P)	**523-FP** **623-FP**		
2.0 16V (220AQ5) 100 kW (136 PS) RFN (EW10J4)	09.00→ 08.02		**386-OS**		**190-AP**	(P)	**523-FP** **623-FP**		
2.0 JTD 80 kW (109 PS) RHZ	10.99→ 08.02		**386-OS**		**190-AP**	11.00→04.01	**434-FX**		
2.0 JTD 16V 80 kW (109 PS) RHW (DW10ATED4)	05.99→ 08.02		**386-OS**		**190-AP**		**448-FX**		
2.0 Turbo (220.AD5) 108 kW (147 PS) RGX (XU10J2CTE)	06.94→ 08.02		**386-OS**		**190-AP**	(P)	**032-FP** **632-FP**		
2.1 TD 80 kW (109 PS) P8C	03.96→ 10.99		**386-OS**			05.96→10.96	**262-FC**		

See disclaimer on page 1

© MS Motorservice International GmbH 2021

UNO (146_)									
1.3 Super Diesel 33-38 kW (45-52 PS) 127 A5.000, 146 B1.000	06.83→ 03.92						**075-FS**		
1.4 74-87 kW (101-118 PS) 146 A8.000	01.89→ 12.91					(AL)	**080-FP**		
1.4 Turbo 74-87 kW (101-118 PS) 146 A8.000	10.88→ 08.00					(AL)	**080-FP**		
1.4 Turbo i.e. 82 kW (112 PS) 146 A8.046	09.89→ 09.93					(AL)	**080-FP**		
1.4 Turbo i.e. 74-87 kW (101-118 PS) 146 A8.000	12.89→ 12.96					(AL)	**080-FP**		
1.9 D 58 kW (79 PS) 160B6000	01.89→ 12.91						**075-FS**		
1.9 D 44 kW (60 PS) 149 B5.046	09.89→ 03.94						**075-FS**		
45 0.9 33 kW (45 PS) 146 A.000, 146 A1.000	03.83→ 09.92						**074-FP**		
45 0.9 33 kW (45 PS) 146 A.000	02.84→ 12.88						**074-FP**		
45 1.0 (146A.ED) 32-33 kW (44-45 PS) 156 A2.048, 156 A2.100	06.86→ 12.93						**074-FP**		
45 i.e. 1.0 (146E, 146A) 31-40 kW (42-54 PS) 156 A2.000, 156 A2.246	10.84→ 10.95						**074-FP**		
50 1.1 37 kW (50 PS) 146 A4.044	01.86→ 12.89						**074-FP**		
55 1.1 40-44 kW (55-60 PS) 138 B.000	01.83→ 08.89						**074-FP**		
60 1.1 36-43 kW (56-58 PS) 160 A3.000	04.89→ 12.92						**074-FP**		
60 1.1 (146A.EG) 43 kW (58 PS) 146 A4.048	05.85→ 08.89						**074-FP**		
60 Diesel 1.7 44 kW (60 PS) 149 B3.000	07.86→ 08.89						**075-FS**		
60 Diesel 1.7 (146E) 42-44 kW (57-60 PS) 146 B2.000	09.89→ 12.93						**075-FS**		
70 1.3 50-51 kW (68-69 PS) 138 B2.000	01.83→ 04.85						**074-FP**		
70 1.3 48 kW (65 PS) 149 A7.000	05.85→ 08.89						**074-FP**		
70 TD 1.4 52 kW (70-71 PS) 146 B.000, 146 B3.000	10.86→ 10.90						**075-FS**		
75 i.e. 1.5 49-55 kW (67-75 PS) 138 C2.048, 149 C1.000	10.85→ 12.93					→08.87 (P), →08.87	**032-FP** **632-FP**		
X 1/9 (128_)									
1.3 46-55 kW (63-75 PS) 128 AS.000	05.73→ 12.79						**074-FP**		
1.3 46-55 kW (63-75 PS) 128 AS.000	10.75→ 06.78						**074-FP**		
1.5 50-63 kW (68-8586 PS) 138 BS.031	06.85→ 12.89						**074-FP**		
1.5 (128AS1_) 63 kW (85-86 PS) 138 A4.000, 138 AS.000	11.78→ 12.89						**074-FP**		
238 (238_)									
1.4 34-38 kW (46-52 PS) 131 AZ.000	09.66→ 06.76		**003-OS**						

F

© MS Motorservice International GmbH 2021

See disclaimer on page 1

F

238 (238_)									
1.4 34-38 kW (46-52 PS) 131 AZ.000, 131 BZ 0C0, 131 FZ	10.67→ 06.82		**003-OS**						
242 Bus (242_)									
1.6 46 kW (63 PS) 124 B3.000	10.75→ 07.82					→01.78	**030-FC**		
242 Van (242_)									
1.6 46 kW (63 PS) 124 B3.000	10.75→ 07.82					→01.78	**030-FC**		
2.2 D 45-46 kW (61-63 PS) B22615	10.75→ 08.80					→01.78	**030-FC**		
2.5 D 51 kW (69 PS) B 25.637	08.80→ 07.82						**030-FC**		
CROMA Estate Van (194_)									
1.9 MJTD (194AXB1B) 88 kW (120 PS) 939 A1.000	04.06→ 12.11				**915-AP**		**4136-FX**		
DOBLO Box Body/MPV (223_)									
1.2 (223ZXA1A) 48 kW (65 PS) 223 A5.000	03.01→ 01.04	→08.03	**545-OS**						**964-AC**
1.3 D Multijet 55-68 kW (75-93 PS) 199 A2.000	10.05→ 01.10	UFI Housing	**4099-OX** **4103-OX**		**4131-AP**				**964-AC**
1.3 JTD 16V 51-66 kW (70-90 PS) 188 A9.000	05.04→ 12.06	UFI Housing	**4099-OX** **4103-OX**		**4131-AP**		**4136-FX**		**964-AC**
1.3 JTD 16V 51 kW (70 PS) 188 A8.000	05.04→ 12.06	UFI Housing	**4099-OX** **4103-OX**		**4131-AP**				**964-AC**
1.3 JTD 16V Multijet 62 kW (84 PS) 223 A9.000	08.06→	UFI Housing	**4099-OX** **4103-OX**		**4131-AP**		**4283-FP**		**964-AC**
1.4 51-63 kW (69-86 PS) 350 A1.000	10.05→		**109-OS**		**4267-AP**				**964-AC**
1.6 16V (223ZXD1A) 68-100 kW (92-136 PS) 182 B6.000	10.01→								**964-AC**
1.6 Natural Power 68-100 kW (92-136 PS) 182 B6.000	09.02→								**964-AC**
1.8 Flexfuel 76-84 kW (103-114 PS) 93313090-7U	02.02→ 07.10					(ST), Bitte Abmessungen beachten	**643-FP**		
1.9 D (223ZXB1A) 46-48 kW (63-65 PS) 223 A6.000	03.01→								**964-AC**
1.9 JTD 77 kW (105 PS) 223 A7.000	07.03→		**545-OS**				**4291-FS**		**964-AC**
1.9 JTD 77 kW (105 PS) 223 B1.000	07.03→		**545-OS**						**964-AC**
1.9 JTD (223ZXE1A) 74-79 kW (100-107 PS) 182 B9.000	10.01→		**545-OS**				**4291-FS**		**964-AC**
1.9 JTD Multijet 88 kW (120 PS) 186 A9.000	12.06→		**545-OS**				**4291-FS**		**964-AC**
DOBLO Bus (263_)									
1.3 D Multijet (263AXC1A) 63-70 kW (86-95 PS) 199 A3.000	02.10→	UFI Housing, Euro 4, UFI	**4099-OX** **4103-OX** **4460-OX**	Euro 4, Purflux	**4131-AP**				**799-AC**

See disclaimer on page 1

© MS Motorservice International GmbH 2021

DOBLO Bus (263_)									
1.3 D Multijet (263AXC1A) 66 kW (90 PS) 263 A2.000	02.10→	UFI Housing, Euro 4, UFI Euro 5	**4099-OX** **4103-OX** **4460-OX**	Euro 4, Purflux	**4131-AP**				**799-AC**
1.3 D Multijet (263AXU1A) 70 kW (95 PS) 330 A1.000	03.16→		**4460-OX**						**799-AC**
1.4 (263AXA1A) 65-71 kW (88-97 PS) 843 A1.000	02.10→								**4769-AC**
1.4 (263AXG1B, 263AXG1A) 88 kW (120 PS) 198 A4.000	10.11→								**4769-AC**
1.4 Natural Power (263AXG1B) 88 kW (120 PS) 198 A4.000	02.10→								**4769-AC**
1.6 D Multijet (263AXD1B) 77 kW (105 PS) 198 A3.000, 263 A8.000	01.10→		**4460-OX** **4595-OX**		**4557-AP**				**4769-AC** **799-AC**
1.6 D Multijet (263AXE1B) 74 kW (101 PS) 263 A3.000	03.16→		**4460-OX**		**4557-AP**				**799-AC**
1.6 D Multijet (263AXE1B) 74 kW (101 PS) 263 A9.000	03.16→				**4557-AP**				**799-AC**
1.6 D Multijet (263AXH1A, 263AXL11, 263AXH1B) 66 kW (90 PS) 263 A4.000	02.10→		**4460-OX** **4595-OX**		**4557-AP**				**4769-AC** **799-AC**
1.6 D Multijet (263AXN1B) 88 kW (120 PS) 940 C1.000	03.15→				**4557-AP**				**799-AC**
1.6 D Multijet (263AXP1B) 70 kW (95 PS) 263 A7.000	03.15→		**4460-OX**		**4557-AP**				**799-AC**
2.0 D Multijet (263AXF1B) 99 kW (135 PS) 263 A1.000	01.10→	start-stopp automatic	**4460-OX** **4595-OX**		**4557-AP**				**4769-AC** **799-AC**
DOBLO Cargo (263_)									
1.3 D Multijet 63-70 kW (86-95 PS) 199 A3.000	02.10→	UFI Housing, Euro 4, UFI Euro 5	**4099-OX** **4103-OX** **4460-OX**	Euro 4, Purflux	**4131-AP**				**799-AC**
1.3 D Multijet 66 kW (90 PS) 263 A2.000	02.10→	UFI Housing, Euro 4, UFI	**4099-OX** **4103-OX** **4460-OX**	Euro 4, Purflux	**4131-AP**				**799-AC**
1.3 D Multijet 55 kW (75 PS) 263 A6.000	11.13→	UFI Housing, Euro 4, UFI Euro 5	**4099-OX** **4103-OX** **4460-OX**	Euro 4, Purflux	**4131-AP**				**799-AC**
1.3 D Multijet 59 kW (80 PS) 225 A2.000	03.16→		**4460-OX**						**799-AC**
1.3 D Multijet (263WXU1A) 70 kW (95 PS) 330 A1.000	03.16→		**4460-OX**						**799-AC**
1.4 65-71 kW (88-97 PS) 843 A1.000	02.10→								**4769-AC**
1.4 88 kW (120 PS) 198 A4.000	10.11→								**4769-AC**

F

© MS Motorservice International GmbH 2021

See disclaimer on page 1

F

DOBLO Cargo (263_)									
1.4 Natural Power 88 kW (120 PS) 198 A4.000	06.10→								**4769-AC**
1.6 D Multijet 77 kW (105 PS) 198 A3.000, 263 A8.000	02.10→		**4460-OX** **4595-OX**		**4557-AP**				**4769-AC** **799-AC**
1.6 D Multijet 66 kW (90 PS) 263 A4.000, 263 A5.000	02.10→		**4460-OX** **4595-OX**		**4557-AP**				**4769-AC** **799-AC**
1.6 D Multijet 74 kW (101 PS) 263 A3.000, 263 A9.000	02.10→		**4460-OX** **4595-OX**		**4557-AP**				**4769-AC** **799-AC**
1.6 D Multijet (263.WXN1B, 263.ZXN1B) 88 kW (120 PS) 940 C1.000	02.16→				**4557-AP**				**799-AC**
1.6 D Multijet (263ZXR1B) 70 kW (95 PS) 263 A7.000	03.15→				**4557-AP**				**799-AC**
2.0 D Multijet 99 kW (135 PS) 263 A1.000	02.10→	start-stopp automatic	**4595-OX**		**4557-AP**				**4769-AC** **799-AC**
DOBLO Platform/Chassis (263_)									
1.3 D Multijet 63-70 kW (86-95 PS) 199 A3.000	02.10→	UFI Housing, Euro 4, UFI Euro 5	**4099-OX** **4103-OX** **4460-OX**	Euro 4, Purflux	**4131-AP**				**799-AC**
1.3 D Multijet 66 kW (90 PS) 263 A2.000	02.10→	UFI Housing, Euro 4, UFI	**4099-OX** **4103-OX** **4460-OX**	Euro 4, Purflux	**4131-AP**				**799-AC**
1.3 D Multijet 55 kW (75 PS) 263 A6.000	11.13→	UFI Housing, Euro 4, UFI Euro 5	**4099-OX** **4103-OX** **4460-OX**	Euro 4, Purflux	**4131-AP**				**799-AC**
1.3 D Multijet (263.HXT1A, 263.YXT1A) 59 kW (80 PS) 225 A2.000	03.16→		**4460-OX**						**799-AC**
1.3 D Multijet (263.HXU1A, 263.YXU1A) 70 kW (95 PS) 330 A1.000	03.16→		**4460-OX**						**799-AC**
1.4 65-71 kW (88-97 PS) 843 A1.000	04.10→								**4769-AC**
1.6 D Multijet 77 kW (105 PS) 198 A3.000, 263 A8.000	02.10→		**4460-OX** **4595-OX**		**4557-AP**				**4769-AC** **799-AC**
1.6 D Multijet 66 kW (90 PS) 263 A4.000, 263 A5.000	02.10→		**4460-OX** **4595-OX**		**4557-AP**				**4769-AC** **799-AC**
1.6 D Multijet 74 kW (101 PS) 263 A3.000, 263 A9.000	02.11→		**4460-OX** **4595-OX**		**4557-AP**				**4769-AC** **799-AC**
1.6 D Multijet (263.HXN1B, 263.YXN1B) 88 kW (120 PS) 940 C1.000	02.16→				**4557-AP**				**799-AC**
2.0 D Multijet 99 kW (135 PS) 263 A1.000	02.10→	start-stopp automatic	**4595-OX**		**4557-AP**				**4769-AC** **799-AC**
DUCATO Bus (230_)									
1.9 D 50 kW (68 PS) DJY	04.98→ 04.02		**386-OS**			(11) CAV Bosch	**001-FS** **030-FC** **075-FS**		

See disclaimer on page 1

© MS Motorservice International GmbH 2021

DUCATO Bus (230_)									
1.9 D Combinato 51 kW (70 PS) 230 A2.000	06.95→ 04.02		**386-OS**			(11) CAV Bosch	**001-FS** **030-FC** **075-FS**		
1.9 TD 59-68 kW (80-92 PS) DHX, DHX (XUD9TF/L)	04.98→ 04.02		**386-OS**		**288-AR**	(11) CAV Bosch	**001-FS** **030-FC** **075-FS**		
1.9 TD Combinato 59 kW (80 PS) 230 A4.000	08.94→ 04.02		**386-OS**		**288-AR**	(11) CAV Bosch	**001-FS** **030-FC** **075-FS**		
1.9 TD Panorama/Combinato 60 kW (82 PS) 230 A3.000	03.94→ 04.02		**386-OS**		**288-AR**	(11) CAV Bosch	**001-FS** **030-FC** **075-FS**		
2.0 4x4 80 kW (109 PS) RFW	11.94→ 11.01		**386-OS**		**288-AR**	(ST), Bitte Abmessungen beachten, 15408416→	**643-FP**		
2.0 JTD 62 kW (84 PS) RHV	10.01→ 04.02		**386-OS**		**288-AR**		**4291-FS**		
2.0 Panorama/Combinato 80 kW (109 PS) RFW	03.94→ 04.02		**386-OS**		**288-AR**	(ST), Bitte Abmessungen beachten, 15408416→	**643-FP**		
2.5 D Combinato 55-62 kW (75-84 PS) 8140.67	08.94→ 04.02		**359-OS**			(11)	**001-FS** **075-FS**		
2.5 TDI 4x4 80-85 kW (109-116 PS) 8140.47	04.97→ 04.02				**288-AR**		**001-FS**		
2.5 TDI Panorama/Combinato 80-85 kW (109-116 PS) 8140.47	03.94→ 04.02				**288-AR**		**001-FS**		
2.5 TDI Panorama/Combinato 80 kW (110 PS) 8140.47R	07.94→ 04.02				**288-AR**		**001-FS**		
2.8 D 64 kW (87 PS) 8140.63	02.98→ 04.02		**359-OS**		**288-AR**	(11)	**001-FS** **075-FS**		
2.8 JTD 93-103 kW (127-140 PS) 8140.43S	11.00→ 04.02		**359-OS**		**288-AR**		**4291-FS**		
2.8 JTD 4x4 93-103 kW (127-140 PS) 8140.43S	11.00→ 04.02		**359-OS**		**288-AR**		**4291-FS**		
2.8 TDI 90 kW (122 PS) 8140.43	10.97→ 04.02		**359-OS**		**288-AR**	(11)	**001-FS** **075-FS**		
2.8 TDI 4x4 90 kW (122 PS) 8140.43	07.99→ 04.02		**359-OS**		**288-AR**	(11)	**001-FS** **075-FS**		
DUCATO Bus (244_)									
2.0 71-81 kW (97-110 PS) RFL	04.02→		**386-OS**		**288-AR**				
2.0 4x4 71-81 kW (97-110 PS) RFL	05.02→ 07.06		**386-OS**		**288-AR**				
2.0 Bipower 71-81 kW (97-110 PS) RFL	11.02→		**386-OS**		**288-AR**				
2.0 JTD 62 kW (84 PS) RHV	04.02→		**386-OS**		**288-AR**	→10.02 01.05→	**4291-FS** **4136-FX**		
2.3 JTD 81 kW (110 PS) F1AE0481C	04.02→	→240403	**4501-OS** **4069-OS**		**288-AR**	01.05→	**4136-FX**		
2.3 JTD 93 kW (126 PS) F1AE0481T	12.09→		**4501-OS**						

F

© MS Motorservice International GmbH 2021

See disclaimer on page 1

F

DUCATO Bus (244_)									
2.8 JTD 93-103 kW (127-140 PS) 8140.43S	04.02→	→4006625 4006626→	**359-OS** **4069-OS**		**288-AR**	→09.02 01.05→	**4291-FS** **4136-FX**		
2.8 JTD 107 kW (146 PS) 8140.43N	04.04→ 07.06				**288-AR**		**4136-FX**		
2.8 JTD 4x4 93-103 kW (127-140 PS) 8140.43S	07.02→	→4006625 4006626→	**359-OS** **4069-OS**		**288-AR**	→09.02 01.05→	**4291-FS** **4136-FX**		
DUCATO Bus (250_)									
100 Multijet 2,2 D 74 kW (101 PS) 4HV	07.06→ 05.11		**695-OX**		**4154-AR**		**4136-FX**		**4203-AC** **4883-ACC**
110 Multijet 2,3 D 82-83 kW (111-113 PS) F1AE3481G	10.11→		**4501-OS**		**4154-AR**				**4203-AC** **4883-ACC**
110 Multijet 2,3 D 82-83 kW (111-113 PS) F1AE3481G	05.14→		**4501-OS**						
115 Multijet 2,0 D 85 kW (116 PS) 250 A1.000, 250 A2.000	06.11→		**4595-OX**		**4154-AR**				**4203-AC** **4883-ACC**
120 Multijet 2,3 D 88 kW (120 PS) F1AE0481D	07.06→		**4501-OS**		**4154-AR**	→05.11	**4136-FX**		**4203-AC** **4883-ACC**
130 Multijet 2,3 D 96 kW (131 PS) F1AE0481N, F1AE3481D, F1AGL411D	06.11→		**4501-OS**		**4154-AR**		**4136-FX**		**4203-AC** **4883-ACC**
130 Multijet 2,3 D 4x4 96 kW (131 PS) F1AE0481N, F1AE3481D, F1AGL411D	06.11→		**4501-OS**						
140 Multijet 2,3 D 103 kW (140 PS) F1AGL4113	05.19→		**4501-OS**						
140 Natural Power 100 kW (136 PS) F1CE0441A, F1CFA401A, F1CFA401C	04.09→				**4154-AR**				**4883-ACC**
150 Multijet 2,3 D 109-110 kW (148-150 PS) F1AE3481E	06.11→		**4501-OS**		**4154-AR**				**4203-AC** **4883-ACC**
150 Multijet 2,3 D 110 kW (150 PS) F1AGL411A, F1AGL411C	04.15→		**4501-OS**		**4154-AR**				**4883-ACC**
150 Multijet 2,3 D 4x4 110 kW (150 PS) F1AGL411A, F1AGL411C	04.15→		**4501-OS**						
150 Multijet 3,0 D 103-107 kW (140-145 PS) F1CE3481N	04.10→		**4079-OS**		**4154-AR** **4725-AR**	→05.11	**4136-FX**		**4203-AC** **4883-ACC**
160 Multijet 3,0 D 115-116 kW (156-158 PS) F1CE0481D, F1CE3481M	07.06→		**4079-OS**		**4154-AR** **4725-AR**	→05.11	**4136-FX**		**4203-AC** **4883-ACC**
160 Multijet 3,0 D 115-116 kW (156-158 PS) F1CE0481D	10.06→		**4079-OS**		**4154-AR** **4725-AR**	→05.11	**4136-FX**		**4203-AC** **4883-ACC**
160 Multijet 3,0 D 4x4 115-116 kW (156-158 PS) F1CE0481D, F1CE3481M	07.06→				**4725-AR**				
180 Multijet 2,3 D 130 kW (177 PS) F1AGL4111	05.19→		**4501-OS**						
180 Multijet 3,0 D 130 kW (177 PS) F1CE3481E	06.11→		**4079-OS**		**4154-AR** **4725-AR**				**4203-AC** **4883-ACC**
DUCATO Panorama (280_)									
1.8 50-51 kW (68-69 PS) XM7T	07.82→ 12.88	10.83→	**386-OS**						
1.9 D 51-52 kW (70-71 PS) 149 B1.000	02.87→ 08.90		**386-OS**			(11)	**001-FS** **075-FS**		

See disclaimer on page 1

© MS Motorservice International GmbH 2021

DUCATO Panorama (280_)									
1.9 TD 60 kW (82 PS) 280 A1.000	03.89→ 08.90					(11)	**001-FS** **075-FS**		
2.0 55 kW (75 PS) 170 B	01.86→ 08.90		**386-OS**		**288-AR**	(AL) (ST), Bitte Abmessungen beachten	**268-FP** **643-FP**		
2.0 62 kW (84 PS) 170 D	09.88→ 08.90		**386-OS**		**288-AR**	(AL) (ST), Bitte Abmessungen beachten	**268-FP** **643-FP**		
2.4 D 53-55 kW (72-75 PS) 8144.61	07.82→ 12.85						**001-FS** **030-FC** **075-FS**		
2.5 D 54-55 kW (73-75 PS) 8144.67, CRD93L (U25-661)	01.86→ 08.90		**359-OS**			(11) CAV Bosch	**001-FS** **030-FC** **075-FS**		
2.5 D 4x4 55 kW (75 PS) 8144.67	01.87→ 08.90		**359-OS**			(11) CAV Bosch	**001-FS** **030-FC** **075-FS**		
2.5 TD 68 kW (92 PS) 8144.21, 8144.21.220	01.87→ 08.90		**359-OS**			(11) CAV Bosch	**001-FS** **030-FC** **075-FS**		
2.5 TD 4x4 68 kW (92 PS) 8144.21	01.86→ 08.90		**359-OS**			(11) CAV Bosch	**001-FS** **030-FC** **075-FS**		
DUCATO Panorama (290_)									
1.9 D 51-52 kW (70-71 PS) 149 B1.000	07.90→ 03.94		**386-OS**			(11)	**001-FS** **075-FS**		
1.9 TD 60 kW (82 PS) 280 A1.000	07.90→ 03.94					(11)	**001-FS** **075-FS**		
2.0 62 kW (84 PS) 170 D	07.90→ 03.94		**386-OS**		**288-AR**	(AL) (ST), Bitte Abmessungen beachten	**074-FP** **268-FP** **643-FP**		
2.0 4x4 62 kW (84 PS) 170 D	06.90→ 05.94						**074-FP**		
2.5 D 55 kW (75 PS) 8144.67	07.90→ 03.94						**001-FS** **030-FC** **075-FS**		
2.5 D 4x4 55 kW (75 PS) 8144.67	07.90→ 03.94						**001-FS** **030-FC** **075-FS**		
2.5 TD 68-70 kW (92-95 PS) 8140.27	01.91→ 03.94						**001-FS** **030-FC** **075-FS**		
2.5 TD 4x4 68-70 kW (92-95 PS) 8140.27	01.91→ 03.94		**359-OS**			(11)	**001-FS** **075-FS**		

© MS Motorservice International GmbH 2021

See disclaimer on page 1

F

DUCATO Platform/Chassis (230_)									
1.9 D 51 kW (70 PS) 230 A2.000	03.94→ 04.02		**386-OS**			(11) CAV Bosch	**001-FS** **030-FC** **075-FS**		
1.9 D 50 kW (68 PS) DJY	04.98→ 04.02		**386-OS**			(11) CAV Bosch	**001-FS** **030-FC** **075-FS**		
1.9 TD 60 kW (82 PS) 230 A3.000	03.94→ 04.02		**386-OS**		**288-AR**	(11) CAV Bosch	**001-FS** **030-FC** **075-FS**		
1.9 TD 59-68 kW (80-92 PS) DHX, DHX (XUD9TF/L)	04.98→ 04.02		**386-OS**		**288-AR**	(11) CAV Bosch	**001-FS** **030-FC** **075-FS**		
1.9 TD CAT 59 kW (80 PS) 230 A4.000	08.94→ 04.02		**386-OS**		**288-AR**	(11) CAV Bosch	**001-FS** **030-FC** **075-FS**		
2.0 80 kW (109 PS) RFW	03.94→ 04.02		**386-OS**		**288-AR**	(ST), Bitte Abmessungen beachten, 15408416→	**643-FP**		
2.0 JTD 62 kW (84 PS) RHV	07.01→ 04.02		**386-OS**		**288-AR**		**4291-FS**		
2.5 D 55-62 kW (75-84 PS) 8140.67	03.94→ 04.02		**359-OS**			(11)	**001-FS** **075-FS**		
2.5 D 4x4 55-62 kW (75-84 PS) 8140.67	03.94→ 04.02		**359-OS**			(11)	**001-FS** **075-FS**		
2.5 TDI 80 kW (110 PS) 8140.47R	03.94→ 04.02				**288-AR**		**001-FS**		
2.5 TDI 4x4 80-85 kW (109-116 PS) 8140.47	06.98→ 04.02				**288-AR**		**001-FS**		
2.8 D 64 kW (87 PS) 8140.63	02.98→ 04.02		**359-OS**		**288-AR**	(11)	**001-FS** **075-FS**		
2.8 JTD 93-103 kW (127-140 PS) 8140.43S	11.00→ 04.02		**359-OS**		**288-AR**		**4291-FS**		
2.8 JTD 4x4 93-103 kW (127-140 PS) 8140.43S	10.01→ 04.02		**359-OS**		**288-AR**		**4291-FS**		
2.8 TD 4x4 64 kW (87 PS) 8140.63	05.98→ 11.01		**359-OS**		**288-AR**	(11)	**001-FS** **075-FS**		
2.8 TDI 90 kW (122 PS) 8140.43	12.98→ 04.02		**359-OS**		**288-AR**	(11)	**001-FS** **075-FS**		
2.8 iDTD 4x4 90 kW (122 PS) 8140.43	05.98→ 09.01		**359-OS**		**288-AR**	(11)	**001-FS** **075-FS**		
DUCATO Platform/Chassis (244_)									
2.0 71-81 kW (97-110 PS) RFL	04.02→ 07.06		**386-OS**		**288-AR**				
2.0 JTD 62 kW (84 PS) RHV	04.02→ 07.06		**386-OS**		**288-AR**	→10.02 01.05→	**4291-FS** **4136-FX**		
2.3 JTD 81 kW (110 PS) F1AE0481C	04.02→ 07.06	→240403	**4501-OS** **4069-OS**		**288-AR**	01.05→	**4136-FX**		
2.3 JTD 93 kW (126 PS) F1AE0481T	12.09→		**4501-OS**						
2.8 JTD 93-103 kW (127-140 PS) 8140.43S	04.02→ 07.06	→4006625 4006626→	**359-OS** **4069-OS**		**288-AR**	→09.02 01.05→	**4291-FS** **4136-FX**		

See disclaimer on page 1

© MS Motorservice International GmbH 2021

DUCATO Platform/Chassis (244_)									
2.8 JTD 4x4 93-103 kW (127-140 PS) 8140.43S	10.02→ 07.06	→4006625 4006626→	**359-OS** **4069-OS**		**288-AR**	01.05→	**4291-FS** **4136-FX**		
2.8 JTD Power 107 kW (146 PS) 8140.43N	05.04→ 07.06				**288-AR**		**4136-FX**		
DUCATO Platform/Chassis (250_)									
100 Multijet 2,2 D 74 kW (101 PS) 4HV	07.06→		**695-OX**		**4154-AR**		**4136-FX**		**4203-AC** **4883-ACC**
110 Multijet 2,3 D 82-83 kW (111-113 PS) F1AE3481G	08.06→		**4501-OS**						
110 Multijet 2,3 D 82-83 kW (111-113 PS) F1AE3481G	10.11→		**4501-OS**		**4154-AR**				**4203-AC** **4883-ACC**
115 Multijet 2,0 D 85 kW (116 PS) 250 A1.000, 250 A2.000	06.11→		**4595-OX**		**4154-AR**				**4203-AC** **4883-ACC**
120 Multijet 2,3 D 88 kW (120 PS) F1AE0481D, F1AGL4114	07.06→		**4501-OS**		**4154-AR**	→05.11	**4136-FX**		**4203-AC** **4883-ACC**
120 Multijet 2,3 D 4x4 88 kW (120 PS) F1AE0481D	03.10→		**4501-OS**		**4154-AR**	→05.11	**4136-FX**		**4203-AC** **4883-ACC**
130 Multijet 2,3 D 96 kW (131 PS) F1AE0481N, F1AE3481D, F1AGL411D	07.06→		**4501-OS**		**4154-AR**	→05.11	**4136-FX**		**4203-AC** **4883-ACC**
140 Multijet 2,3 D 103 kW (140 PS) F1AGL4113	05.19→		**4501-OS**						
140 Natural Power 100 kW (136 PS) F1CE0441A, F1CFA401A, F1CFA401C	04.09→				**4154-AR**				**4883-ACC**
150 Multijet 2,3 D 109-110 kW (148-150 PS) F1AE3481E	06.11→		**4501-OS**		**4154-AR**				**4203-AC** **4883-ACC**
150 Multijet 2,3 D 110 kW (150 PS) F1AGL411C	12.15→		**4501-OS**		**4154-AR**				**4883-ACC**
150 Multijet 3,0 D 103-107 kW (140-145 PS) F1CE3481N	04.10→		**4079-OS**		**4154-AR** **4725-AR**	→05.11	**4136-FX**		**4203-AC** **4883-ACC**
160 Multijet 2,3 D 118 kW (160 PS) F1AGL4112	05.19→		**4501-OS**						
160 Multijet 3,0 D 115-116 kW (156-158 PS) F1CE0481D	07.06→		**4079-OS**		**4154-AR** **4725-AR**	→05.11	**4136-FX**		**4203-AC** **4883-ACC**
160 Multijet 3,0 D 115 kW (156 PS) F1CE3481M	07.06→ 12.11		**4079-OS**		**4154-AR** **4725-AR**	→05.11	**4136-FX**		**4203-AC** **4883-ACC**
180 Multijet 2,3 D 130 kW (177 PS) F1AGL4111, F1AGL411B	12.15→		**4501-OS**		**4154-AR**				**4883-ACC**
180 Multijet 3,0 D 130 kW (177 PS) F1CE3481E	06.11→		**4079-OS**		**4154-AR** **4725-AR**				**4203-AC** **4883-ACC**
DUCATO Platform/Chassis (280_)									
1.9 D 51-52 kW (70-71 PS) 149 B1.000	01.88→ 08.90		**386-OS**			(11)	**001-FS** **075-FS**		
1.9 TD 60 kW (82 PS) 280 A1.000	03.89→ 08.90					(11)	**001-FS** **075-FS**		
2.0 55-60 kW (75-82 PS) 170 B, XN 1T	07.85→ 08.90		**386-OS**		**288-AR**	(AL) (ST), Bitte Abmessungen beachten	**268-FP** **643-FP**		

F

© MS Motorservice International GmbH 2021

See disclaimer on page 1

F

DUCATO Platform/Chassis (280_)									
2.0 62 kW (84 PS) 170 D	08.88→ 08.90		**386-OS**		**288-AR**	(AL) (ST), Bitte Abmessungen beachten	**268-FP** **643-FP**		
2.5 D 54-55 kW (73-75 PS) 8144.67, CRD93L (U25-661)	07.82→ 08.90	09.85→	**359-OS**			(11) CAV Bosch	**001-FS** **030-FC** **075-FS**		
2.5 D 4x4 55 kW (75 PS) 8144.67	03.89→ 08.90		**359-OS**			(11) CAV Bosch	**001-FS** **030-FC** **075-FS**		
2.5 TD 68 kW (92 PS) 8144.21	01.86→ 08.90		**359-OS**			(11) CAV Bosch	**001-FS** **030-FC** **075-FS**		
2.5 TD 4x4 68 kW (92 PS) 8144.21	01.86→ 08.90						**001-FS** **030-FC** **075-FS**		
DUCATO Platform/Chassis (290_)									
1.9 TD 60 kW (82 PS) 280 A1.000	03.89→ 03.94					(11)	**001-FS** **075-FS**		
2.0 62 kW (84 PS) 170 D	07.90→ 03.94		**386-OS**		**288-AR**	(AL) (ST), Bitte Abmessungen beachten	**074-FP** **268-FP** **643-FP**		
2.0 4x4 62 kW (84 PS) 170 D	06.90→ 05.94		**386-OS**		**288-AR**	(AL) (ST), Bitte Abmessungen beachten	**074-FP** **268-FP** **643-FP**		
2.5 D 55 kW (75 PS) 8144.67	03.89→ 03.94		**359-OS**			(11) CAV Bosch	**001-FS** **030-FC** **075-FS**		
2.5 D 4x4 55 kW (75 PS) 8144.67	07.90→ 03.94						**001-FS** **030-FC** **075-FS**		
2.5 TD 68-70 kW (92-95 PS) 8140.27	01.91→ 03.94		**359-OS**			(11)	**001-FS** **075-FS**		
2.5 TD 4x4 68-70 kW (92-95 PS) 8140.27	01.91→ 03.94		**359-OS**			(11)	**001-FS** **075-FS**		
DUCATO Van (230_)									
1.9 D 51 kW (70 PS) 230 A2.000	03.94→ 04.02	→10.01	**386-OS**			(11)	**001-FS** **075-FS**		
1.9 D 50 kW (68 PS) DJY	04.98→ 04.02	→10.01	**386-OS**			(11)	**001-FS** **075-FS**		
1.9 TD 60 kW (82 PS) 230 A3.000	03.94→ 04.02				**288-AR**	(11)	**001-FS** **075-FS**		
1.9 TD 59-68 kW (80-92 PS) DHX, DHX (XUD9TF/L)	04.98→ 04.02				**288-AR**	(11)	**001-FS** **075-FS**		
1.9 TD CAT 59 kW (80 PS) 230 A4.000	08.94→ 04.02				**288-AR**	(11)	**001-FS** **075-FS**		

See disclaimer on page 1

© MS Motorservice International GmbH 2021

DUCATO Van (230_)									
2.0 80 kW (109 PS) RFW	03.94→ 04.02		**386-OS**		**288-AR**	(AL) (ST), Bitte Abmessungen beachten	**268-FP** **643-FP**		
2.0 4x4 80 kW (109 PS) RFW	11.94→ 04.02		**386-OS**		**288-AR**	(AL) (ST), Bitte Abmessungen beachten	**268-FP** **643-FP**		
2.0 JTD 62 kW (84 PS) RHV	10.01→ 04.02		**386-OS**		**288-AR**		**4291-FS**		
2.5 D 55-62 kW (75-84 PS) 8140.67	03.94→ 04.02					(11) CAV Bosch	**001-FS** **030-FC** **075-FS**		
2.5 D 4x4 55-62 kW (75-84 PS) 8140.67	03.94→ 04.02		**359-OS**			(11)	**001-FS** **075-FS**		
2.5 TDI 80-85 kW (109-116 PS) 8140.47	03.94→ 04.02				**288-AR**		**001-FS**		
2.5 TDI 80 kW (110 PS) 8140.47R	03.94→ 04.02				**288-AR**		**001-FS**		
2.5 TDI 4x4 80-85 kW (109-116 PS) 8140.47	05.98→ 04.02				**288-AR**		**001-FS**		
2.8 D 64 kW (87 PS) 8140.63	05.98→ 04.02		**359-OS**		**288-AR**	(11)	**001-FS** **075-FS**		
2.8 D 4x4 64 kW (87 PS) 8140.63	08.98→ 04.02		**359-OS**		**288-AR**	(11)	**001-FS** **075-FS**		
2.8 JTD 93-103 kW (127-140 PS) 8140.43S	11.00→ 04.02		**359-OS**		**288-AR**		**4291-FS**		
2.8 JTD 4x4 93-103 kW (127-140 PS) 8140.43S	11.00→ 04.02		**359-OS**		**288-AR**		**4291-FS**		
2.8 TD 4x4 90 kW (122 PS) 8140.43	05.98→ 09.01		**359-OS**		**288-AR**	(11)	**001-FS** **075-FS**		
2.8 TDI 90 kW (122 PS) 8140.43	10.97→ 04.02		**359-OS**		**288-AR**	(11)	**001-FS** **075-FS**		
2.8 TDI 4x4 90 kW (122 PS) 8140.43	06.99→ 04.02		**359-OS**		**288-AR**	(11)	**001-FS** **075-FS**		
DUCATO Van (244_)									
2.0 71-81 kW (97-110 PS) RFL	04.02→		**386-OS**		**288-AR**				
2.0 4x4 71-81 kW (97-110 PS) RFL	05.02→ 07.06		**386-OS**		**288-AR**				
2.0 Bipower 71-81 kW (97-110 PS) RFL	11.02→		**386-OS**		**288-AR**				
2.0 JTD 62 kW (84 PS) RHV	04.02→		**386-OS**		**288-AR**	→10.02 01.05→	**4291-FS** **4136-FX**		
2.3 JTD 81 kW (110 PS) F1AE0481C	04.02→	→240403	**4501-OS** **4069-OS**		**288-AR**	01.05→	**4136-FX**		
2.3 JTD 93 kW (126 PS) F1AE0481T	09.09→ 12.18		**4501-OS**		**288-AR**				
2.8 JTD 93-103 kW (127-140 PS) 8140.43S	04.02→	→4006625 4006626→	**359-OS** **4069-OS**		**288-AR**	→09.02 01.05→	**4291-FS** **4136-FX**		
2.8 JTD 93-103 kW (127-140 PS) 8140.43S	06.05→ 08.09				**288-AR**		**4136-FX**		
2.8 JTD 4x4 93-103 kW (127-140 PS) 8140.43S	07.02→	→4006625 4006626→	**359-OS** **4069-OS**		**288-AR**	→09.02 01.05→	**4291-FS** **4136-FX**		

© MS Motorservice International GmbH 2021

See disclaimer on page 1

F

DUCATO Van (244_)									
2.8 JTD Power 107 kW (146 PS) 8140.43N	05.04→				**288-AR**		**4136-FX**		
DUCATO Van (250_)									
100 Multijet 2,2 D 74 kW (101 PS) 4HV	07.06→		**695-OX**		**4154-AR**		**4136-FX**		**4203-AC** **4883-ACC**
110 Multijet 2,3 D 82-83 kW (111-113 PS) F1AE3481G	10.11→		**4501-OS**		**4154-AR**				**4203-AC** **4883-ACC**
110 Multijet 2,3 D 82-83 kW (111-113 PS) F1AE3481G	05.14→		**4501-OS**						
115 Multijet 2,0 D 85 kW (116 PS) 250 A1.000, 250 A2.000	06.11→		**4595-OX**		**4154-AR**				**4203-AC** **4883-ACC**
120 Multijet 2,3 D 88 kW (120 PS) F1AE0481D, F1AGL4114	07.06→		**4501-OS**		**4154-AR**	→05.11	**4136-FX**		**4203-AC** **4883-ACC**
120 Multijet 2,3 D 4x4 88 kW (120 PS) F1AE0481D	03.10→		**4501-OS**		**4154-AR**	→05.11	**4136-FX**		**4203-AC** **4883-ACC**
130 Multijet 2,3 D 96 kW (131 PS) F1AE0481N, F1AE3481D, F1AGL411D	06.11→		**4501-OS**		**4154-AR**		**4136-FX**		**4203-AC** **4883-ACC**
130 Multijet 2,3 D 4x4 96 kW (131 PS) F1AE0481N, F1AE3481D, F1AGL411D	06.11→		**4501-OS**						
140 Multijet 2,3 D 103 kW (140 PS) F1AGL4113	05.19→		**4501-OS**						
140 Natural Power 100 kW (136 PS) F1CE0441A, F1CFA401A, F1CFA401C	04.09→				**4154-AR**				**4883-ACC**
150 Multijet 2,3 D 109-110 kW (148-150 PS) F1AE3481E	06.11→		**4501-OS**		**4154-AR**				**4203-AC** **4883-ACC**
150 Multijet 2,3 D 110 kW (150 PS) F1AGL411A, F1AGL411C	12.15→		**4501-OS**		**4154-AR**				**4883-ACC**
150 Multijet 2,3 D 4x4 110 kW (150 PS) F1AGL411A, F1AGL411C	04.15→		**4501-OS**						
150 Multijet 3,0 D 103-107 kW (140-145 PS) F1CE3481N	04.10→		**4079-OS**		**4154-AR** **4725-AR**	→05.11	**4136-FX**		**4203-AC** **4883-ACC**
160 Multijet 2,3 D 118 kW (160 PS) F1AGL4112	05.19→		**4501-OS**						
160 Multijet 3,0 D 115-116 kW (156-158 PS) F1CE0481D	07.06→		**4079-OS**		**4154-AR** **4725-AR**	→05.11	**4136-FX**		**4203-AC** **4883-ACC**
160 Multijet 3,0 D 115 kW (156 PS) F1CE3481M	07.06→ 12.11		**4079-OS**		**4154-AR** **4725-AR**	→05.11	**4136-FX**		**4203-AC** **4883-ACC**
160 Multijet 3,0 D 4x4 115-116 kW (156-158 PS) F1CE0481D, F1CE3481M	07.06→				**4725-AR**				
180 Multijet 2,3 D 130 kW (177 PS) F1AGL4111, F1AGL411B	12.15→		**4501-OS**		**4154-AR**				**4883-ACC**
180 Multijet 3,0 D 130 kW (177 PS) F1CE3481E	06.11→		**4079-OS**		**4154-AR** **4725-AR**				**4203-AC** **4883-ACC**
DUCATO Van (280_)									
1.8 49 kW (67 PS) 169 B	01.82→ 10.88	10.83→	**386-OS**						
1.9 D 51-52 kW (70-71 PS) 149 B1.000	01.88→ 08.90		**386-OS**			(11)	**001-FS** **075-FS**		

See disclaimer on page 1

© MS Motorservice International GmbH 2021

DUCATO Van (280_)									
1.9 TD 60 kW (82 PS) 280 A1.000	03.89→ 08.90					(11)	**001-FS** **075-FS**		
2.0 55 kW (75 PS) 170 B	07.85→ 08.90		**386-OS**		**288-AR**	(AL) (ST), Bitte Abmessungen beachten	**268-FP** **643-FP**		
2.0 62 kW (84 PS) 170 D	03.89→ 08.90		**386-OS**		**288-AR**	(AL) (ST), Bitte Abmessungen beachten	**268-FP** **643-FP**		
2.4 D 53-55 kW (72-75 PS) 8144.61	01.82→ 08.90						**001-FS** **030-FC** **075-FS**		
2.5 D 54-55 kW (73-75 PS) 8144.67, CRD93L (U25-661)	01.82→ 08.90	09.85→	**359-OS**			(11) CAV Bosch	**001-FS** **030-FC** **075-FS**		
2.5 D 53-55 kW (72-75 PS) 8140.61	09.86→ 05.90						**001-FS** **030-FC** **075-FS**		
2.5 D 4x4 53-55 kW (72-75 PS) 8140.61, 8144.61	09.86→ 05.90						**001-FS** **030-FC** **075-FS**		
2.5 D 4x4 53-55 kW (72-75 PS) 8140.61	09.86→ 10.87						**001-FS** **030-FC** **075-FS**		
2.5 D 4x4 55 kW (75 PS) 8144.67	03.89→ 08.90		**359-OS**			(11) CAV Bosch	**001-FS** **030-FC** **075-FS**		
DUCATO Van (290_)									
1.9 D 51-52 kW (70-71 PS) 149 B1.000	07.90→ 03.94		**386-OS**			(11)	**001-FS** **075-FS**		
1.9 TD 60 kW (82 PS) 280 A1.000	03.89→ 03.94					(11)	**001-FS** **075-FS**		
2.0 62 kW (84 PS) 170 D	06.90→ 05.94		**386-OS**		**288-AR**	(AL) (ST), Bitte Abmessungen beachten	**074-FP** **268-FP** **643-FP**		
2.5 D 4x4 55 kW (75 PS) 8144.67	07.90→ 03.94		**359-OS**			(11) CAV Bosch	**001-FS** **030-FC** **075-FS**		
2.5 TD 68-70 kW (92-95 PS) 8140.27	01.91→ 03.94		**359-OS**			(11)	**001-FS** **075-FS**		
2.5 TD 4x4 68-70 kW (92-95 PS) 8140.27	01.91→ 03.94		**359-OS**			(11)	**001-FS** **075-FS**		
FIORINO (127_)									
1050 37-41 kW (50-56 PS) 127 A.000	01.80→ 12.87						**074-FP**		
900 30-33 kW (41-45 PS) 100 GL.000	10.77→ 10.86						**074-FP**		

© MS Motorservice International GmbH 2021

See disclaimer on page 1

F

FIORINO (147_)									
1.0 37-41 kW (50-56 PS) 127 A.000	01.80→ 12.87						**074-FP**		
1.1 60 40 kW (55 PS) 146 A9.000	11.86→ 04.88						**074-FP**		
1.3 D 33-38 kW (45-52 PS) 127 A5.000	03.82→ 01.88						**075-FS**		
FIORINO Box Body/MPV (146_)									
1.7 D 42-44 kW (57-60 PS) 146 B2.000	01.88→ 10.99					→12.90	**075-FS**		
1.7 TD 46 kW (63 PS) 146 D7.000	01.97→ 05.00					Bosch	**075-FS**		
60 1.1 40 kW (55 PS) 146 A9.000	05.88→ 12.93						**074-FP**		
60 1.7 D 44 kW (60 PS) 149 B3.000	05.88→ 12.91					→12.90	**075-FS**		
60 1.7 D 42-44 kW (57-60 PS) 146 B2.000	05.88→ 10.96					→12.90	**075-FS**		
65 1.7 TD 46 kW (63 PS) 146 D7.000	01.97→ 05.01					Bosch	**075-FS**		
75 i.e. 1.5 49-55 kW (67-75 PS) 149 C1.000	05.88→ 12.93					(AL)	**080-FP**		
FIORINO Box Body/MPV (225_)									
1.3 D Multijet (225BXD1A, 225BXB1A, 225BXB11) 55-68 kW (75-93 PS) 199 A2.000, 199 A9.000	11.07→	UFI Housing	**4099-OX** **4103-OX** **4460-OX**		**4131-AP**		**4283-FP**		
1.3 D Multijet (225BXE1A) 64-70 kW (87-95 PS) 199 B1.000, 330 A1.000	07.09→	UFI Housing	**4099-OX** **4103-OX** **4460-OX**		**4131-AP**		**4283-FP**		
1.3 D Multijet (225CXG1A, 225AXL1A, 225AXG11, 225BXL1A,... 59 kW (80 PS) 225 A2.000	03.15→		**4460-OX**						
1.3 Flex 50-60 kW (68-82 PS) 178 E9.011	01.07→ 12.13		**695-OX**						
1.4 (225AXA1A, 225BXA1A) 51-63 kW (69-86 PS) 350 A1.000	10.09→		**695-OX**		**4267-AP**				
1.4 (225BXA1A, 225BXF1A) 54 kW (73 PS) KFT, KFV	11.07→		**695-OX**						**4769-AC**
1.4 Natural Power (225AXC1A, 225BXC1A) 51-63 kW (69-86 PS) 350 A1.000	06.08→		**695-OX**		**4267-AP**				
1.4 Natural Power (225BXC1A, 225AXC1A) 51-63 kW (69-86 PS) 350 A1.000	06.08→		**695-OX**		**4267-AP**				
GRANDE PUNTO Van (199_)									
1.3 JTD Multijet (199CXC1A) 55-68 kW (75-93 PS) 199 A2.000	02.06→ 06.13								**799-AC**
1.3 JTD Multijet (199CXD1B) 63-70 kW (86-95 PS) 199 A3.000	02.06→ 08.10				**4131-AP**				**799-AC**
1.4 (199CXB1A, 199DXB1A) 51-63 kW (69-86 PS) 350 A1.000	02.06→ 06.13				**4267-AP**				**799-AC**

See disclaimer on page 1

© MS Motorservice International GmbH 2021

GRANDE PUNTO Van (199_)									
1.4 LPG (199CXB1A, 199DXB1A) 51-63 kW (69-86 PS) 350 A1.000	03.09→ 12.12				**4267-AP**				**799-AC**
1.4 Natural Power (199BXB1A) 51-63 kW (69-86 PS) 350 A1.000	03.09→ 12.12				**4267-AP**				**799-AC**
PANDA Hatchback Van (141_)									
1000 32-33 kW (44-45 PS) 156 A2.100, 156 A3.100	01.86→ 02.92						**074-FP**		
1000 i.e 33-40 kW (45-54 PS) 156 A2.246	08.92→ 02.04						**074-FP**		
750 25 kW (34 PS) 141 B.000	01.86→ 07.92						**074-FP**		
PANDA Hatchback Van (169_)									
1.1 (169CXA1A) 40-42 kW (54-57 PS) 187 A1.000	09.04→	→Mot.-Nr. 1890665 Mot.-Nr. 1890666→ Mot.-Nr. 1890666→	**545-OS** **109-OS** **109/3-OS**						**4882-ACC**
1.2 38-44 kW (52-60 PS) 188 A4.000	09.04→	→Mot.-Nr. 1890665 Mot.-Nr. 1890666→ Mot.-Nr. 1890666→	**545-OS** **109-OS** **109/3-OS**						**4882-ACC**
1.2 51 kW (69 PS) 169 A4.000	09.10→	→Mot.-Nr. 1890665 Mot.-Nr. 1890666→ Mot.-Nr. 1890666→	**545-OS** **109-OS** **109/3-OS**		**4267-AP**				**4882-ACC**
1.2 4x4 38-44 kW (52-60 PS) 188 A4.000	09.04→	→Mot.-Nr. 1890665 Mot.-Nr. 1890666→ Mot.-Nr. 1890666→	**545-OS** **109-OS** **109/3-OS**						**4882-ACC**
1.2 4x4 51 kW (69 PS) 169 A4.000	09.10→	→Mot.-Nr. 1890665 Mot.-Nr. 1890666→ Mot.-Nr. 1890666→	**545-OS** **109-OS** **109/3-OS**		**4267-AP**				**4882-ACC**
1.2 LPG 38-44 kW (52-60 PS) 188 A4.000	04.09→	→Mot.-Nr. 1890665 Mot.-Nr. 1890666→ Mot.-Nr. 1890666→	**545-OS** **109-OS** **109/3-OS**						**4882-ACC**
1.2 LPG 51 kW (69 PS) 169 A4.000	09.10→				**4267-AP**				**4882-ACC**
1.2 Natural Power 38-44 kW (52-60 PS) 188 A4.000	01.07→ 11.09	→Mot.-Nr. 1890665 Mot.-Nr. 1890666→ Mot.-Nr. 1890666→	**545-OS** **109-OS** **109/3-OS**						**4882-ACC**
1.3 D Multijet 51 kW (70 PS) 188 A8.000	03.04→	UFI Housing	**4099-OX** **4103-OX**		**4131-AP**		**4136-FX**		**4882-ACC**
1.3 D Multijet 55 kW (75 PS) 169 A1.000	01.06→						**4136-FX**		**4882-ACC**
1.3 D Multijet 4x4 51 kW (70 PS) 188 A8.000	10.04→ 12.06	UFI Housing	**4099-OX** **4103-OX**		**4131-AP**		**4136-FX**		**4882-ACC**

© MS Motorservice International GmbH 2021

See disclaimer on page 1

F

PANDA Hatchback Van (169_)									
1.3 D Multijet 4x4 55 kW (75 PS) 169 A1.000	01.06→						**4136-FX**		**4882-ACC**
1.4 Natural Power 51-63 kW (69-86 PS) 350 A1.000	10.09→		**109-OS** **109/3-OS**		**4267-AP**				**4882-ACC**
PANDA VAN (312_, 519_)									
0.9 (312.PXN1A) 57-66 kW (77-90 PS) 312 A2.000	11.13→		**4513-OX**		**4723-AP**				
0.9 (312CXH1A, 312DXH1A) 44-48 kW (60-65 PS) 312 A4.000	02.12→		**4513-OX**		**4723-AP**				
0.9 (312DXG1A) 57-66 kW (77-90 PS) 312 A2.000	02.12→		**4513-OX**		**4723-AP**				
0.9 4x4 (312CXG2B) 57-66 kW (77-90 PS) 312 A2.000	09.12→		**4513-OX**		**4723-AP**				
0.9 Natural Power (312CXG1A) 57-66 kW (77-90 PS) 312 A2.000	01.15→		**4513-OX**		**4723-AP**				
0.9 Natural Power (312DXG1A) 57-66 kW (77-90 PS) 312 A2.000	07.12→		**4513-OX**		**4723-AP**				
1.2 (312CXA1A, 312DXA1A) 51 kW (69 PS) 169 A4.000	02.12→				**4267-AP**				
1.2 LPG (312CXA1A) 51 kW (69 PS) 169 A4.000	06.12→				**4267-AP**				
PUNTO EVO Hatchback Van (199_)									
1.3 D Multijet (199CXD1B, 199CXD1A) 63-70 kW (86-95 PS) 199 A3.000	03.09→ 02.12				**4131-AP**				
PUNTO Hatchback Van (188_)									
1.2 60 38-44 kW (52-60 PS) 188 A4.000	02.00→ 10.09					(AL) (ST), Bitte Abmessungen beachten	**268-FP** **643-FP**		
1.3 JTD 51-66 kW (70-90 PS) 188 A9.000	06.03→ 10.05	→12.04 UFI Housing, 01.05→	**4103-OX** **4099-OX**		**4131-AP**		**4283-FP**	07.04→	**799-AC** **964-AC** **4231-ACC**
1.9 D 60 44 kW (60 PS) 188 A3.000	02.00→ 10.09								**964-AC**
1.9 JTD 63 kW (86 PS) 188 A7.000	02.00→ 10.09						**4136-FX**		**964-AC**
PUNTO Hatchback Van (199_)									
0.9 Twinair Turbo 57-66 kW (77-90 PS) 312 A2.000	03.12→		**4513-OX**		**4723-AP**				
1.4 (199BXB1A, 199AXL1A, 199AXB1A) 51-63 kW (69-86 PS) 350 A1.000	03.12→				**4557-AP**				
1.4 LPG (199AXB1A, 199BXB1A, 199AXL1A) 51-63 kW (69-86 PS) 350 A1.000	03.12→ 02.12				**4267-AP**				
1.4 Natural Power (199AXB1A, 199AXL1A) 51-63 kW (69-86 PS) 350 A1.000	03.09→				**4267-AP**				

See disclaimer on page 1

© MS Motorservice International GmbH 2021

PUNTO Van (176_)									
1.1 40 kW (54 PS) 176 B2.000	04.96→ 02.00					(AL) (ST), Bitte Abmessungen beachten	**268-FP** **643-FP**		
1.7 D 42 kW (57 PS) 176 B3.000	04.96→ 02.00						**001-FS** **421-FP**		
1.7 TD 52-59 kW (71-80 PS) 176 A5.000	04.96→ 02.00					→04.97 05.97→	**075-FS** **421-FP**		
1.7 TD 46-47 kW (63-64 PS) 176 B7.000	09.96→ 09.99					→04.97 05.97→	**075-FS** **421-FP**		
SCUDO Bus (220_)									
1.6 58 kW (79 PS) 220 A 2.000	02.96→ 12.06				**190-AP**	(P)	**032-FP** **632-FP**		
1.9 D 50-51 kW (68-69 PS) D9B	02.96→ 04.98		**386-OS**		**190-AP**		**262-FC**		
1.9 D 51-52 kW (69-71 PS) WJZ (DW8)	04.98→ 12.06		**386-OS**		**190-AP**		**262-FC** **454-FX**		
1.9 TD 68 kW (92 PS) D8B	02.96→ 12.06		**386-OS**		**190-AP**		**262-FC**		
1.9 TD Eco 66-68 kW (90-92 PS) DHX (XUD9TF/L)	02.96→ 12.06		**386-OS**		**190-AP**		**262-FC**		
2.0 16V 100 kW (136 PS) RFN (EW10J4)	06.00→ 12.06		**386-OS**		**190-AP**	(P)	**032-FP** **632-FP**		**4220-ACC**
2.0 JTD 80 kW (109 PS) RHZ	12.99→ 12.06		**386-OS**			Siemens	**434-FX** **448-FX**		
2.0 JTD 69 kW (94 PS) RHX	01.04→ 12.06		**386-OS**			Siemens	**434-FX** **448-FX**		
2.0 JTD 16V 80 kW (109 PS) RHW (DW10ATED4)	05.99→ 12.06		**386-OS**		**190-AP**	Siemens	**434-FX** **448-FX**		
1.8i	10.95→				**190-AP**	(P)	**032-FP** **632-FP**		
SCUDO Bus (270_, 272_)									
1.6 D Multijet 66 kW (90 PS) 9HU	01.07→	Euro 4 + 5	**696-OX**		**4167-AP** **4561-AP**		**4669-FP**		**4765-AC** **4220-ACC**
1.6 D Multijet 66 kW (90 PS) 9H07 (DV6UC), 9HM (DV6UC)	02.11→						**4129-FP** **4669-FP**		
2.0 D Multijet 88 kW (120 PS) RHK	01.07→		**695-OX**						**4765-AC**
2.0 D Multijet 100 kW (136 PS) RHR	01.07→		**695-OX**				**4018-FX**		**4765-AC** **4220-ACC**
2.0 D Multijet 94-120 kW (128-163 PS) RH02, RHH	07.10→		**695-OX**				**4484-FX**		**4765-AC** **4220-ACC**
2.0 D Multijet 94-120 kW (128-163 PS) RH02	04.11→		**695-OX**				**4484-FX**		**4765-AC** **4220-ACC**
2.0 D Multijet 4x4 88 kW (120 PS) RHK	01.07→		**695-OX**						**4765-AC**
2.0 D Multijet 4x4 100 kW (136 PS) RHR	01.07→		**695-OX**						
2.0 D Multijet 4x4 94-120 kW (128-163 PS) RH02	04.11→		**695-OX**				**4484-FX**		**4765-AC** **4220-ACC**

F

© MS Motorservice International GmbH 2021

See disclaimer on page 1

F

SCUDO Platform/Chassis (220_)									
1.6 58 kW (79 PS) 220 A 2.000	09.96→ 12.06				**190-AP**				
1.9 D 51 kW (69 PS) WJY (DW8)	04.98→ 12.06				**190-AP**		**454-FX**		
1.9 TD 66-68 kW (90-92 PS) D8B, DHX (XUD9TF/L)	09.96→ 12.06				**190-AP**				
2.0 JTD 69 kW (94 PS) RHX	10.99→ 12.06						**434-FX** **448-FX**		
2.0 JTD 80 kW (109 PS) RHZ	12.02→ 12.06						**434-FX** **448-FX**		
2.0 JTD 16V 80 kW (109 PS) RHW (DW10ATED4)	05.99→ 12.06				**190-AP**		**434-FX** **448-FX**		
2.0 JTD 16V 79-88 kW (107-120 PS) RHK (DW10UTED4)	05.99→ 12.06						**434-FX** **448-FX**		
SCUDO Platform/Chassis (270_, 272_)									
1.6 D Multijet 66 kW (90 PS) 9HU	01.07→	Euro 4 + 5	**696-OX**		**4167-AP** **4561-AP**		**4669-FP**		**4765-AC** **4220-ACC**
2.0 D Multijet 88 kW (120 PS) RHK	01.07→		**695-OX**						**4765-AC**
2.0 D Multijet 100 kW (136 PS) DW10BTED4, RHR	01.07→		**695-OX**		**190-AP**		**4018-FX**		**4765-AC** **4220-ACC**
2.0 D Multijet 94-120 kW (128-163 PS) RH02, RHH	07.10→		**695-OX**				**4484-FX**		**4765-AC** **4220-ACC**
2.0 D Multijet 94-120 kW (128-163 PS) RH02	05.11→		**695-OX**				**4484-FX**		**4765-AC** **4220-ACC**
SCUDO Van (220_)									
1.6 58 kW (79 PS) 220 A 2.000	02.96→ 12.06				**190-AP**	(P)	**032-FP** **632-FP**		
1.9 D 50-51 kW (68-69 PS) D9B	02.96→ 12.06		**386-OS**		**190-AP**		**262-FC**		
1.9 D 51-52 kW (69-71 PS) WJY (DW8B), WJZ (DW8)	04.98→ 12.06		**386-OS**		**190-AP**		**262-FC** **454-FX**		
1.9 TD 66-68 kW (90-92 PS) DHX (XUD9TF/L)	02.96→ 12.06		**386-OS**		**190-AP**		**262-FC**		
1.9 TD 68 kW (92 PS) D8B	02.98→ 12.06		**386-OS**		**190-AP**		**262-FC**		
2.0 100 kW (136 PS) RFN (EW10J4)	05.00→ 12.06		**386-OS**		**190-AP**	(P)	**032-FP** **632-FP**		**4220-ACC**
2.0 JTD 69 kW (94 PS) RHX	10.99→ 12.06		**386-OS**			Siemens	**434-FX** **448-FX**		
2.0 JTD 80 kW (109 PS) RHZ	12.02→ 12.06		**386-OS**			Siemens	**434-FX** **448-FX**		
2.0 JTD 16V 79-80 kW (107-109 PS) RHM (DW10ATED4), RHW (DW10ATED4)	05.99→ 12.06		**386-OS**		**190-AP**	Siemens	**434-FX** **448-FX**		
2.0 JTD 16V 79-88 kW (107-120 PS) RHK (DW10UTED4)	05.99→ 12.06		**386-OS**			Siemens	**434-FX** **448-FX**		
SCUDO Van (270_, 272_)									
1.6 D Multijet 66 kW (90 PS) 9HU	01.07→	Euro 4 + 5	**696-OX**		**4167-AP** **4561-AP**		**4669-FP**		**4765-AC** **4220-ACC**

See disclaimer on page 1

© MS Motorservice International GmbH 2021

SCUDO Van (270_, 272_)									
1.6 D Multijet 66 kW (90 PS) 9H07 (DV6UC), 9HM (DV6UC)	02.11→						**4129-FP** **4669-FP**		
2.0 D Multijet 88 kW (120 PS) RHK	01.07→		**695-OX**						**4765-AC**
2.0 D Multijet 100 kW (136 PS) RHR	01.07→		**695-OX**				**4018-FX**		**4765-AC** **4220-ACC**
2.0 D Multijet 94-120 kW (128-163 PS) RH02, RHH	07.10→		**695-OX**				**4484-FX**		**4765-AC** **4220-ACC**
2.0 D Multijet 94-120 kW (128-163 PS) RH02	05.11→		**695-OX**				**4484-FX**		**4765-AC** **4220-ACC**
2.0 D Multijet 4x4 88 kW (120 PS) RHK	01.07→		**695-OX**						**4765-AC**
2.0 D Multijet 4x4 100 kW (136 PS) RHR	01.07→		**695-OX**						
2.0 D Multijet 4x4 94-120 kW (128-163 PS) RH02	05.11→		**695-OX**						
SERIES 200									
238 1.2 34-44 kW (46-60 PS) 124 BL.016	01.70→ 76		**003-OS**						
241 34-38 kW (46-51 PS) 124 AZ2.000	01.68→ 77		**003-OS**						
STILO VAN (192_)									
1.9 JTD (192DXE1A) 85 kW (115 PS) 192 A1.000	10.01→ 08.05						**4291-FS**		
1.9 JTD (192DXF1A) 59 kW (80 PS) 192 A3.000	10.01→ 08.05						**4291-FS**		
TALENTO Bus (290_)									
1.9 D (290UEHK) 51-52 kW (70-71 PS) 149 B1.000	03.89→ 03.94						**001-FS**		
2.0 (290UEH4) 55 kW (75 PS) 170 B	03.89→ 03.94	07.90→	**386-OS**						
TALENTO Bus (296_)									
1.6 D 70-89 kW (95-121 PS) R9M 413	06.16→				**4976-AP**				**4734-AC**
1.6 D 92-107 kW (125-145 PS) R9M 452	06.16→				**4976-AP**				**4734-AC**
1.6 D 92-107 kW (125-145 PS) R9M 452	06.16→				**4976-AP**				**4734-AC**
2.0 EcoJet 88-125 kW (120-170 PS) M9R 710	07.19→				**4976-AP**				
2.0 EcoJet 88-125 kW (120-170 PS) M9R 710	07.19→				**4976-AP**				
TALENTO Platform/Chassis (290_)									
1.9 D (290UAK, 290UTK) 51-52 kW (70-71 PS) 149 B1.000	03.89→ 03.94						**001-FS**		
2.0 (290UA4) 55 kW (75 PS) 170 B	03.89→ 03.94	07.90→	**386-OS**						
TALENTO Platform/Chassis (296_)									
1.6 D 92-107 kW (125-145 PS) R9M 452	06.16→				**4976-AP**				**4734-AC**
1.6 D 92-107 kW (125-145 PS) R9M 452	06.16→				**4976-AP**				**4734-AC**

F

© MS Motorservice International GmbH 2021

See disclaimer on page 1

F

TALENTO Platform/Chassis (296)									
1.6 D 70-89 kW (95-121 PS) R9M 413	06.16→				**4976-AP**				
2.0 EcoJet 88-125 kW (120-170 PS) M9R 710	07.19→				**4976-AP**				
2.0 EcoJet 88-125 kW (120-170 PS) M9R 710	07.19→				**4976-AP**				
TALENTO Van (290_)									
1.9 D (290UK) 51-52 kW (70-71 PS) 149 B1.000	03.89→ 03.94						**001-FS**		
2.0 (290U4) 55 kW (75 PS) 170 B	03.89→ 03.94	07.90→	**386-OS**						
TALENTO Van (296_)									
1.6 D 66-85 kW (90-116 PS) R9M 408	06.16→				**4976-AP**				**4734-AC**
1.6 D 70-89 kW (95-121 PS) R9M 413	06.16→				**4976-AP**				**4734-AC**
1.6 D 70-89 kW (95-121 PS) R9M 413	06.16→				**4976-AP**				**4734-AC**
1.6 D 92-107 kW (125-145 PS) R9M 452	06.16→				**4976-AP**				**4734-AC**
1.6 D 92-107 kW (125-145 PS) R9M 452	06.16→				**4976-AP**				**4734-AC**
2.0 EcoJet 88-125 kW (120-170 PS) M9R 710	07.19→				**4976-AP**				
2.0 EcoJet 88-125 kW (120-170 PS) M9R 710	07.19→				**4976-AP**				
2.0 EcoJet 88-125 kW (120-170 PS) M9R 710	07.19→				**4976-AP**				
UNO Van (146_)									
45 0.9 33 kW (45 PS) 146 A.000, 146 A1.000	02.88→ 07.96						**074-FP**		
EURO									
120 81-110 kW (110-150 PS) 8060.05.661, 8060.05.663, 8060.25.621, 8060.25.631, 8060.25.661, 8060.25.662, 8060.25.663, 8060.25.673	01.87→ 09.88		**359-OS**				**075-FS**		
220 88-96 kW (118-131 PS) 8060.05.662, 8060.05.673, 8060.25.661, 8060.25.662, 8060.25.663, 8060.25.673	01.87→ 09.88		**359-OS**				**075-FS**		
230 96 kW (130 PS) 8060.25.662, 8060.25.673	01.87→ 09.88		**359-OS**				**075-FS**		
335 100 kW (135 PS) 8060.25.631	01.87→ 09.88		**359-OS**				**075-FS**		
340 103 kW (140 PS) 8060.25.641	01.87→ 09.88		**359-OS**				**075-FS**		
435 100 kW (135 PS) 8060.25.631	01.87→ 08.88		**359-OS**				**075-FS**		
450 88-110 kW (118-150 PS) 8060.25.621, 8060.25.631, 8060.25.661, 8060.25.662, 8060.25.663, 8060.25.673	01.87→ 09.88		**359-OS**				**075-FS**		
Series 100									
100E 90 kW (122 PS) 8060.02.000	01.73→ 12.76						**030-FC**		

See disclaimer on page 1

© MS Motorservice International GmbH 2021

Series 100									
100NC 90 kW (122 PS) 8060.02.000	01.73→ 12.75						**030-FC**		
Series 110									
110-14 99 kW (135 PS) 8060.04.675	02.83→ 12.84						**030-FC**		
110-17 123-130 kW (168-177 PS) 8060.24.678, 8060.25.000, 8060.25.678, 8060.25.679	09.83→ 12.99		**359-OS**	(12)	**036-AR**		**030-FC**		**305-AD**
110NC 90 kW (122 PS) 8060.02.000	01.73→ 12.83						**030-FC**		
Series 110-90 81 kW (110 PS) 8065.05.220, 8065.06.220	11.86→					(12)	**030-FC** **075-FS**		
Series 115-14 99-100 kW (135-136 PS) 8060.04.630	09.83→ 10.85						**030-FC**	(LH)	**044-OH**
Series 300									
300 191 kW (260 PS) 8210.02.000, 8210.02.032, 8210.02.053	01.74→ 07.88		**017-OS**						
315 96 kW (131 PS) 8060.04.051	05.78→ 02.86						**030-FC**		
315-8	01.83→	mot. 3344357→	**359-OS**				**030-FC**		
315.8.17 123-124 kW (168-169 PS) 8060.24.001, 8060.24.652	04.84→ 06.91	mot. 3344357→	**359-OS**				**030-FC**		
316 92 kW (125 PS) 8060.04.052	01.80→ 11.90						**030-FC**		
370S25L 191 kW (260 PS) 8210.02.000	01.58→ 12.71		**017-OS**						
370S30 224 kW (305 PS) 8210.22.000	01.58→ 12.71		**017-OS**						
370S35 259 kW (352 PS) 8280.02.000	01.58→ 12.71		**017-OS**						
Series 311 40 kW (55 PS) 605 D 015	01.64→ 12.71						**030-FC**		
Series 312 40 kW (55 PS) 605 D 015	01.64→ 12.71						**030-FC**		
Series 70									
70 66 kW (90 PS) CO 3/41	06.73→ 12.79		**134-OS**						
Series 70 F 10 74 kW (101 PS) 8340.04.250	04.78→ 10.80		**134-OS**						
Series 70-56 51 kW (70 PS) 8045.06.206, 8045.06.307	01.90→						**030-FC**		
Series 70-65 51 kW (70 PS) 8045.06.206, 8045.06.306	10.84→ 02.89		**134-OS**				**030-FC**		
Series 70-76 51 kW (69-70 PS) 8045.06.206, 8045.06.208, 8045.06.309	01.90→ 12.98		**134-OS**				**030-FC**		
Series 70-86 51 kW (69-70 PS) 8045.06.208, 8045.06.309, 8045.06R.414	06.92→		**134-OS**				**075-FS**		
Series 70-88 51 kW (70 PS) 8045.06.206, 8045.06.216, 8045.06.317	11.89→		**134-OS**				**030-FC**		
Series 70-90 48-51 kW (65-70 PS) 8045.06.200, 8045.06.213, 8045.06.301	03.84→ 12.98		**134-OS**				**030-FC**		

© MS Motorservice International GmbH 2021

See disclaimer on page 1

F

Series 70									
Series 72-86 51 kW (69 PS) 8045.06.208	01.94→ 12.98		**134-OS**				**075-FS**		
Series 72-93 51 kW (69-70 PS) 8045.06.200, 8045.06.301			**134-OS**				**030-FC**		
Series 79 F 10 74 kW (101 PS) 8340.04.200, 8340.04.250	06.79→ 12.82		**134-OS**						
Series 79-14 99 kW (135 PS) 8060.04.620, 8060.04.621	09.83→ 11.85						**030-FC**		
Series 75									
75P 90 kW (122 PS) 8060.02.000	01.75→ 12.77		**134-OS**				**030-FC**		
75P 90 kW (122 PS) 8060.02.000	01.77→ 01.79		**134-OS**				**030-FC**		
75-13 101 kW (137 PS) 8060.05.270, 8060.05.280	12.85→ 12.92					(12)	**030-FC** **075-FS**		
Series 80									
80N 90 kW (122 PS) 8060.02.000	01.72→ 12.76						**030-FC**		
80 F 13 96-99 kW (131-135 PS) 8060.04.660	04.78→ 05.80						**030-FC**		
80-17 125 kW (170 PS) 8060.25.670	01.86→ 06.94		**359-OS**	(12)	**036-AR**		**075-FS**		**305-AD**
Series 80-65 55-59 kW (75-80 PS) 8045.05.206, 8045.05.213, 8045.05.214, 8045.05.215	10.84→ 12.98		**134-OS**				**030-FC**		
Series 80-75 59 kW (80 PS) 8045.05.206, 8045.05.207, 8045.05.307	03.89→		**134-OS**				**030-FC**		
Series 80-76 53 kW (72 PS) 8045.04.276	03.84→ 12.84		**134-OS**				**030-FC**		
Series 80-88 59 kW (80 PS) 8045.05.216, 8045.05.217, 8045.05.317	11.89→		**134-OS**				**030-FC**		
Series 80-90 55-59 kW (75-80 PS) 8045.05.000, 8045.05.204, 8045.05.205, 8045.05.213, 8045.05.214, 8045.05.215, 8045.05.304	03.84→		**134-OS**				**030-FC**		
Series 82-85	01.88→ 12.98		**134-OS**				**030-FC**		
Series 82-86 57 kW (78 PS) 8045.05.208, 8045.05.309	06.92→ 12.98		**134-OS**				**075-FS**		
Series 82-93	01.88→ 12.98		**134-OS**				**030-FC**		**930-ACC**
Series 85-55 59 kW (80 PS) 8045.05.200, 8045.05.300	10.84→ 06.89		**134-OS**				**030-FC**		
Series 85-90 59-110 kW (80-150 PS) 8045.05.205, 8045.25.310, 8065.25.230	01.91→		**134-OS**				**030-FC**		
Series 88-93 63-110 kW (85-150 PS) 8045.25.310, 8065.25.230	01.91→	(12)	**134-OS**				**030-FC**		
Series 90									
90N, 90NC 90 kW (122 PS) 8060.02.000	01.72→ 12.76						**030-FC**		
90P 90 kW (122 PS) 8060.02.000	01.75→ 12.77						**030-FC**		
90P 90 kW (122 PS) 8060.02.000	01.77→ 12.79						**030-FC**		

See disclaimer on page 1

© MS Motorservice International GmbH 2021

Series 90									
90P 90 kW (122 PS) 8060.02.000	01.77→ 12.79						**030-FC**		
90 F 13 96 kW (131 PS) 8060.04.055	04.78→ 12.82						**030-FC**		
90-17 125 kW (170 PS) 8060.25.669, 8060.25.670	01.87→ 11.95		**359-OS**	(12)	**036-AR**		**075-FS**		**305-AD**
95-14 99-102 kW (135-139 PS) 8060.04.620, 8060.04.621, 8060.04.669	07.83→ 11.85					(12)	**030-FC** **075-FS**	(LH)	**044-OH**
Series 90-90 55-70 kW (75-95 PS) 8045.05.200, 8045.05.213, 8045.05.214, 8045.05.215, 8055.05.000, 8055.05.200	06.84→ 12.91						**075-FS**		
Series 95-55 66-70 kW (90-95 PS) 8055.05.000, 8055.05.205	10.84→ 12.91						**075-FS**		
1000									
1000 74 kW (101 PS) 8065.02.007	04.75→ 12.76						**030-FC**		
1000S 81-85 kW (110-116 PS) 8065.04.200	01.76→ 12.79						**030-FC**		
1180 81-85 kW (110-116 PS) 8065.04.200	01.79→ 12.84					(12) (12) (12)	**001-FS** **030-FC** **075-FS**		
1180 81-85 kW (110-116 PS) 8065.04.200	01.79→ 12.84						**001-FS** **030-FC** **075-FS**		
1280 90-91 kW (121-124 PS) 8065.24.300	04.81→ 12.83					(12) (12) (12)	**001-FS** **030-FC** **075-FS**		
1300 75-110 kW (102-150 PS) CP 3-100, CP 3/100	01.73→ 12.76		**134-OS**						
1300S 95-110 kW (129-150 PS) CP 3-100	01.76→ 12.79		**134-OS**						
1300S 95-110 kW (129-150 PS) CP 3-100	01.76→ 12.79		**134-OS**						
1380 99 kW (135 PS) 8065.24.000	01.79→ 12.84						**001-FS** **030-FC** **075-FS**		
1380 99 kW (135 PS) 8065.24.000	01.80→ 12.83					(12) (12) (12)	**001-FS** **030-FC** **075-FS**		
1580 114-133 kW (155-181 PS) 8365.05.500, 8365.25.501, 8365.25.502, 8365.25.503	01.79→ 12.84		**515-OS**				**031-FC**		
1880 132 kW (180 PS) 8365.25.500	01.80→ 12.83		**515-OS**			(12)	**031-FC**		
400									
400 28-35 kW (38-48 PS) 8035.01, 8035.01.303	01.68→						**030-FC**		
400 234-254 kW (318-345 PS) 8460.41.320, 8460.41.406	90→		**398-OS**				**030-FC**		
450 28-46 kW (38-62 PS) 8035.01, 8035.01.303, 8035.01.306, 8035.02.202, 8035.02.376	01.68→ 12.81		**134-OS**				**030-FC**		

F

© MS Motorservice International GmbH 2021

See disclaimer on page 1

F

400									
450 28-35 kW (38-48 PS) 8035.01	01.68→ 12.81		**134-OS**				**030-FC**		
466 33-46 kW (45-62 PS) 8035.02, 8035.02.276, 8035.02.376	01.68→ 12.86		**134-OS**				**030-FC**		
466 33-40 kW (45-54 PS) 8035.02	01.68→ 12.86		**134-OS**				**030-FC**		
480 33-154 kW (45-210 PS) 8035.01.309, 8035.02, 8035.02.202, 8035.02.300, 8035.02.302, 8035.02.376, 8460.21.615	01.73→ 12.84						**030-FC**		
480 33-40 kW (45-54 PS) 8035.02	01.73→ 12.84						**030-FC**		
500 Serie									
500 33-46 kW (45-62 PS) 8035.02, 8035.02.201, 8035.02.202, 8035.02.304, 8035.02.376	01.71→ 12.80		**134-OS**				**030-FC**		
500 33-40 kW (45-54 PS) 8035.02	01.71→ 12.80		**134-OS**				**030-FC**		
540 33-46 kW (45-62 PS) 8035.02, 8035.02.202, 8035.02.300, 8035.02.302, 8035.02.304, 8035.02.376	01.71→ 12.80		**134-OS**				**030-FC**		
540 33-40 kW (45-54 PS) 8035.02	01.71→ 12.80		**134-OS**				**030-FC**		
580 43 kW (58 PS) 8035.04.270	01.78→ 02.84	(12)	**134-OS**			(12)	**030-FC**		
580 43 kW (58 PS) 8035.04.270	01.78→ 12.84		**134-OS**				**030-FC**		
600 Serie									
640 44-50 kW (60-68 PS) 8045.02, 8045.02.200, 8045.02.300, 8045.02.307	01.73→ 12.80		**134-OS**				**030-FC**		
640 44-50 kW (60-68 PS) 8045.02	01.73→ 12.80		**134-OS**				**030-FC**		
666 44-50 kW (60-68 PS) 8045.02, 8045.02.276, 8045.02.376	01.82→ 12.86		**134-OS**				**030-FC**		
666 44-50 kW (60-68 PS) 8045.02	01.82→ 12.86		**134-OS**				**030-FC**		
680 44-50 kW (60-68 PS) 8045.02, 8045.02.270, 8045.02.277, 8045.02.370, 8045.02.377	01.78→ 12.84	(12)	**134-OS**			(12)	**030-FC**		
680 44-50 kW (60-68 PS) 8045.02	01.78→ 12.84		**134-OS**				**030-FC**		
66									
70-66, 70-66S 48-51 kW (65-70 PS) 8045.06.206, 8045.06.213, 8045.06.306, 8045.06.307, 8045.06.308, 8045.06.309	01.85→ 12.99		**134-OS**				**030-FC**		
70-66, 70-66S 48-51 kW (65-69 PS) 8045.06.213	01.85→ 12.99		**134-OS**				**030-FC**		
80-66S 33-59 kW (45-80 PS) 8035.02.276, 8045.02.276, 8045.05.000, 8045.05.206, 8045.05.207, 8045.05.208, 8045.05.209, 8045.05.214, 8045.05.306, 8045.05.307, 8045.05.309	01.92→ 12.96		**134-OS**				**030-FC**		

See disclaimer on page 1

© MS Motorservice International GmbH 2021

700									
780 45-57 kW (61-78 PS) 8041.04., 8045.04.270	01.78→ 12.84		**134-OS**				**030-FC**		
780 57 kW (78 PS) 8045.04.270	01.78→ 12.84		**134-OS**				**030-FC**		
800									
880/5 63-66 kW (85-90 PS) 8055.04.200, CO 3/75, CO 3D	01.80→ 12.84		**134-OS**				**030-FC** **075-FS**		
880/5 63-66 kW (86-90 PS) 8055.04.200	01.80→ 12.84		**134-OS**				**030-FC** **075-FS**		
Series 800 63 kW (85 PS) CO 3D	01.68→		**134-OS**						
Series 805 63 kW (85 PS) CO 3D	01.68→		**134-OS**						
850 (100_)									
Series 850 63 kW (85 PS) CO 3/80, CO 3D	01.68→		**134-OS**						
Series 855 45-57 kW (61-78 PS) 8041.04., 8045.04.275	02.81→ 12.84		**134-OS**				**030-FC**		
88									
88-94 63-110 kW (85-150 PS) 8045.25.210, 8065.25.230	01.93→ 12.96	(12)	**134-OS**				**030-FC**		
90									
100-90 74-129 kW (100-175 PS) 8065.06.000, 8365.25.512, 8365.25.513, 8365.25.514, 8365.25.515	01.84→ 01.88						**075-FS**		
100-90 74 kW (100 PS) 8065.06.000	01.84→ 01.88						**075-FS**		
115-90 85 kW (116 PS) 8065.05.000	01.84→ 10.90					(12)	**030-FC** **075-FS**		
130-90 94-96 kW (128-131 PS) 8065.25.010	01.84→ 12.90		**359-OS**				**030-FC** **075-FS**		
130-90 94-96 kW (128-131 PS) 8065.25.010	05.87→ 10.90		**359-OS**			(12)	**030-FC** **075-FS**		
140-90 103-105 kW (140-143 PS) 8065.25.080, 8065.25S.230	01.84→ 12.93		**359-OS**			(12) (12)	**030-FC** **075-FS**		
160-90 118-169 kW (116-230 PS) 8361.45.500, 8365.25.501, 8365.25.502, 8365.25.503, 8365.25.513, 8365.25.515	01.84→ 12.94		**515-OS**						
180-90 129-169 kW (175-230 PS) 8361.45.500, 8365.25.500, 8365.25.512, 8365.25.514	01.84→ 12.94		**017-OS**						
60-90 37-44 kW (50-60 PS) 8035.05.200, 8035.05.214, 8035.05.215	01.84→ 12.92		**134-OS**				**030-FC** **075-FS**		
94									
72-94 51 kW (69-70 PS) 8045.06.200, 8045.06.301	01.93→ 12.96		**134-OS**				**030-FC**		**930-ACC**
82-94 59 kW (80 PS) 8045.05.000, 8045.05.205	01.93→ 12.96		**134-OS**				**030-FC**		
F									
115 74-84 kW (100-115 PS) 8065.05C.210, 8065.05R.240							**075-FS**		

© MS Motorservice International GmbH 2021

See disclaimer on page 1

F

F									
120 65-85 kW (88-116 PS) 8065.05.300, 8065.05R.240, 8065.06A.330							**075-FS**		
130 95-110 kW (130-150 PS) 8065.25.200, 8065.25.220, 8065.25.230, 8065.25A.220	09.90→		**359-OS**				**075-FS**		
F 100 65-85 kW (88-116 PS) 8065.05C.130, 8065.05C.210, 8065.05R.240, 8065.05R.340, 8065.06.230, 8065.06.300, 8065.06A.330	01.90→ 12.93						**075-FS**		
F 110 74-84 kW (100-115 PS) 8065.05.220, 8065.05.300, 8065.05A.325, 8065.05C.210, 8065.05R.240	01.90→ 12.93						**075-FS**		
F 140 103-105 kW (140-143 PS) 8065.25.080, 8065.25S.230	01.90→ 12.96		**359-OS**				**075-FS**		
L									
L75 55 kW (75 PS) 8045.05.213, 8045.05.214, 8045.05.215	01.96→ 12.98						**075-FS**		**930-ACC**
L85 63 kW (85 PS) 8045.25.210, 8045.25.310	01.96→ 12.98						**075-FS**		
L95 70 kW (95 PS) 8045.25.380, 8045.25.382	01.96→ 12.98					01.90→12.98	**075-FS**		
60	01.90→ 12.98	01.90→12.98	**134-OS**			01.90→12.98	**075-FS**	01.90→12.98	**930-ACC**
65	01.90→ 12.98						**075-FS**		**930-ACC**
520	01.91→ 12.98						**030-FC** **075-FS**		
521	01.91→ 12.98		**359-OS**						
775	01.91→ 12.98	01.91→12.98	**053-OS**			01.91→12.98	**002-FS**		
SERIES 10									
B 75-97 kW (102-132 PS) CP 3/100	01.73→ 06.81						**030-FC**		
C 94 kW (128 PS) 8365.05.570	06.78→ 12.89		**515-OS**						
SERIES 1000									
Series 1770			**578-OX**				**030-FC**		
Series 1800							**075-FS**		
Series 1885			**055-OS**				**041-FS**		
Series 1890			**053-OS**				**041-FS**		
Series 1895			**055-OS**				**041-FS**		
Series 1900			**055-OS**				**041-FS**		
Series 1905							**075-FS**		
SERIES 2000									
Series 2100			**622-OS**						
SERIES 250									
Series 250 18-224 kW (24-305 PS) 8020.00, 8020.01, 8025.01, 8210.22.000	01.66→ 91						**030-FC**		

See disclaimer on page 1

© MS Motorservice International GmbH 2021

SERIES 250									
Series 255 18 kW (24-25 PS) 8020.00, 8020.01, 8025.01	01.66→ 12.79						**030-FC**		
SERIES 30									
Series 35 56 kW (76 PS) 8040.02.300	01.74→ 12.78						**002-FS**		
SERIES 350									
Series 355 24-46 kW (32-62 PS) 8025.02.311, 8035.02.202, 8035.02.376	01.72→						**030-FC**		
SERIES 40									
Series 40 56 kW (76 PS) 8040.02.360	09.72→ 12.90		**134-OS**				**030-FC**		
Series 45-66 33-40 kW (45-54 PS) 8035.06.206, 8035.06.220, 8035.06.222, 8035.06.320, 8035.06.321, 8035.06.323	09.84→		**134-OS**				**075-FS**		**930-ACC**
Series 45-76 33 kW (45 PS) 8035.06.220	01.85→		**134-OS**				**030-FC** **075-FS**		
Series 49 56 kW (76 PS) 8040.02.267	01.73→ 12.90		**134-OS**				**030-FC**		
SERIES 500									
Series 505 34-46 kW (46-62 PS) 8035.02.202, 8035.02.300, 8035.02.372, 8035.02.376, 8035.04.272	01.70→		**134-OS**				**030-FC**		
SERIES 510									
Series 513 44-49 kW (60-66 PS) CO 2D/60	01.66→ 69		**016-OC**						
SERIES 540									
Series 545 63-78 kW (86-106 PS) 8061 I 000	09.81→ 12.82		**134-OS**				**030-FC**		
SERIES 550									
Series 550 40-54 kW (52-70 PS) 8045.01	01.66→ 71		**134-OS**				**030-FC**		
Series 555 40-54 kW (52-70 PS) 8045.01	01.66→ 71		**134-OS**				**030-FC**		
SERIES 560									
Series 565 43 kW (58 PS) 8035.04.376	06.82→ 12.84		**134-OS**				**030-FC**		
Series 566 43 kW (58 PS) 8035.04.272, 8035.04.376, 8035.04.378	12.80→ 12.84		**134-OS**				**030-FC**		
SERIES 570									
Series 570 43 kW (58 PS) 8035.04.270, 8035.04.272, 8035.04.300, 8035.04.378	12.77→		**134-OS**				**030-FC**		
SERIES 60									
Series 60 F 10 74 kW (101 PS) 8340.04.250	01.79→ 12.82		**134-OS**						
Series 60-65 37-44 kW (50-60 PS) 8035.05.206, 8035.05.214, 8035.05.215, 8035.05.306	10.84→ 12.89		**134-OS**				**075-FS**		

© MS Motorservice International GmbH 2021

See disclaimer on page 1

F

SERIES 60									
Series 60-66 37-44 kW (50-60 PS) 8035.05.206, 8035.05.208, 8035.05.214, 8035.05.215, 8035.05.306, 8035.05.307, 8035.05.308, 8035.05.309	09.84→		**134-OS**				**030-FC**		**930-ACC**
Series 60-75 42-44 kW (57-60 PS) 8035.05.206, 8035.05.306, 8035.05.307	03.89→		**134-OS**				**030-FC**		**930-ACC**
Series 60-76	01.88→ 12.98		**134-OS**				**075-FS**		
Series 60-85 44 kW (60 PS) 8035.05.208, 8035.05.309	06.92→		**134-OS**				**075-FS**		
Series 60-86 44 kW (60 PS) 8035.05.208, 8035.05.309	06.92→						**075-FS**		
Series 60-88 38-51 kW (52-70 PS) 8035.05.216, 8035.05.317, 8045.06.200, 8045.06.216, 8045.06.317	11.89→						**075-FS**		
Series 60-93 38 kW (52 PS) 8035.05.216, 8035.05.317	01.88→ 12.98		**134-OS**				**075-FS**		
Series 60-94 38 kW (52 PS) 8035.05.216, 8035.05.317			**134-OS**				**075-FS**		
Series 65 F 10 74 kW (101 PS) 8340.04.200	04.78→ 10.80		**134-OS**				**030-FC**		
Series 65-14 99 kW (135 PS) 8060.04.620, 8060.04.621	09.83→ 11.85					(12) Bosch	**030-FC** **075-FS**		
Series 65-46 48 kW (65 PS) 8045.06.220, 8045.06.320	04.85→ 12.88		**134-OS**				**030-FC** **075-FS**		
Series 65-66 48-51 kW (65-69 PS) 8045.06.213, 8045.06.220, 8045.06.321	06.87→ 08.88		**134-OS**				**030-FC**		
Series 65-88 48-51 kW (65-69 PS) 8045.06.200, 8045.06.219, 8045.06.319	11.89→		**134-OS**				**030-FC**		
Series 65-90 48-51 kW (65-69 PS) 8045.06.213, 8045.06.225, 8045.06.326	09.87→		**134-OS**				**030-FC**		
Series 65-93 48 kW (65 PS) 8045.06.225, 8045.06.326	09.87→ 08.88		**134-OS**				**030-FC**		
Series 65-94 48 kW (65 PS) 8045.06.225, 8045.06.326	09.87→ 08.88		**134-OS**				**030-FC**		
SERIES 660									
Series 665 50 kW (68 PS) 8045.02.276	06.82→ 12.84		**134-OS**				**030-FC**		
SERIES 670									
Series 670 50 kW (68 PS) 8045.02.270, 8045.02.276, 8045.02.278, 8045.02.370, 8045.02.376, 8045.02.378	07.77→		**134-OS**				**030-FC**		
Series 673 97-109 kW (132-148 PS) CP 3/32, CP 3/42, CP 3/42.300, CP 3/43	02.71→ 07.84		**017-OS**						
SERIES 680									
Series 684 140-147 kW (190-200 PS) 8200.02.000, 8200.02.220, 8200.12.004	01.71→ 12.79	(12)	**017-OS**						
SERIES 700									
Series 700 55-65 kW (75-88 PS) 4.236	01.84→		**134-OS**						

See disclaimer on page 1

© MS Motorservice International GmbH 2021

SERIES 750									
Series 750 55-63 kW (75-85 PS) CO 3/70, CO 3D	01.68→		**134-OS**						
SERIES 760									
Series 765 50-53 kW (68-72 PS) 8045.02.276, 8045.04.276	06.82→ 12.84		**134-OS**				**030-FC**		
Series 766 50-57 kW (68-78 PS) 8045.02.276, 8045.04.276, 8045.04.300, 8045.04.376	02.82→ 12.84		**134-OS**				**030-FC**		
SERIES 8000									
Series 8050			**048-OC**				**030-FC** **4046-FX**		
Series 8055							**030-FC**		
Series 8080			**024-OC**				**4046-FX**		
SERIES 950									
Series 955 65 kW (88 PS) 8055.04.205	02.81→ 12.84						**001-FS** **075-FS**		
SERIES 980									
Series 980 74-90 kW (101-122 PS) 8060.02.000, 8065.02.217	09.72→ 06.84						**001-FS** (12) **030-FC** (12) **075-FS**		
SERIES A									
55-13 99 kW (135 PS) 8060.04.658	12.79→ 12.88						**030-FC**		
60-9 65 kW (88 PS) 8040.05.200	09.88→ 12.92						**075-FS**		
60-10 73-74 kW (99-101 PS) 8340.04.040, 8340.04.200, 8340.04.250	11.79→ 06.88		**134-OS**			(12)	**030-FC**		
70-14 101 kW (138 PS) 8060.05.246	05.88→ 06.91						**030-FC** **075-FS**		
SERIES AP									
160 191 kW (260 PS) 8210.02.440, 8210.02.441, 8210.02.442, 8210.02.443, 8210.02.444	12.82→ 12.86		**017-OS**						
SERIES FB									
7 55-57 kW (75-78 PS) 8045.04.293, 8045.05.213, 8045.05.214, 8045.05.215, 8045.05.393	01.84→		**134-OS** **359-OS**				**030-FC**		
SERIES FD									
5 48-57 kW (65-78 PS) 8045.04.189, 8045.05.213, 8045.05.214, 8045.05.215, 8045.05.389	03.81→ 12.92		**134-OS**						
9 79-130 kW (108-175 PS) 8060.05.000, 8060.25.600, 8065.25.080, 8065.25.094, 8065.25.095	01.86→		**359-OS**						
10 101-130 kW (136-175 PS) 8060.25.600, 8065.25.080, 8065.25.094, 8065.25.099	01.86→		**359-OS**						

© MS Motorservice International GmbH 2021

See disclaimer on page 1

F

SERIES FD									
20 87-191 kW (118-260 PS) 8215.02.520, 8215.02.561, 8215.22.520, 8215.22.531	02.81→ 12.91		**515-OS**						
145	01.92→		**359-OS**						
SERIES FE									
12 52-59 kW (71-80 PS) 8041 I.002, 8041 I.004, 8041 I.005, 8041.005, 8045.05.213, 8045.05.214, 8045.05.215	02.82→ 12.88		**134-OS**				**030-FC**		
16 63-78 kW (86-106 PS) 8061 I 000	10.83→ 12.87						**030-FC**		
18 71-99 kW (97-135 PS) 8065.04.097, 8065.05.297, 8065.24.000, 8065.24.098, 8065.25.098	01.78→ 12.88						**075-FS**		
20 99-104 kW (135-141 PS) 8365.05.530, 8365.05.531	10.81→ 12.88		**515-OS**						
24 99-104 kW (135-141 PS) 8365.05.530, 8365.05.531	10.83→ 12.88		**515-OS**						
28 121-132 kW (164-180 PS) 8365.25.500, 8365.25.530	05.82→ 12.88		**515-OS**						
40 195 kW (265 PS) 8215.22.523	06.83→ 09.87		**515-OS**						
SERIES FG									
10	06.81→ 04.90						**030-FC**		
75 104 kW (141 PS) 8365.05.520	02.82→ 04.90		**515-OS**						
85 113-132 kW (154-180 PS) 8365.25.500, 8365.25.522	06.81→ 04.90		**515-OS**						
95 104-132 kW (141-180 PS) 8365.05.520, 8365.25.500, 8365.25.520	02.82→		**515-OS**						
SERIES FH									
120 63 kW (86 PS) 8045.25.385	05.88→		**359-OS**				**075-FS**		
150 70 kW (95 PS) 8045.25.380, 8045.25.382	01.88→		**359-OS**				**075-FS**		
200 103-130 kW (140-175 PS) 8060.25.600, 8065.25.080, 8065.25.094	01.86→		**359-OS**						
300 133 kW (181 PS) 8365.25.533	03.89→		**359-OS**						
400 209 kW (285 PS) 8215.22.400	11.89→		**515-OS**						
SERIES FL									
4 33-55 kW (45-75 PS) 8031.04.300, 8035.02.210, 8035.04.272, 8035.04.378, 8035.05.000, 8035.05.214, 8035.05.215, 8045.05.213, 8045.05.214, 8045.05.215	11.70→		**134-OS**				**030-FC** **075-FS**		
4 D 33-37 kW (45-50 PS) 8035.02.265, 8035.02.310, 8035.02.365	11.70→ 07.78		**134-OS**				**030-FC** **075-FS**		
4 M 35-42 kW (48-57 PS) 8035.04.265, 8035.05.265	01.84→ 12.92		**134-OS**				**030-FC** **075-FS**		

See disclaimer on page 1

© MS Motorservice International GmbH 2021

SERIES FL									
5 45-57 kW (61-78 PS) 8041.04., 8045.04.189, 8045.05.213, 8045.05.214, 8045.05.215, 8045.05.389, 8045.05.393	03.81→ 12.92		**134-OS**				**030-FC**		
6 47 kW (64 PS) CO 3/60	01.68→ 12.76		**134-OS**				**030-FC**		
7 45-85 kW (61-116 PS) 8041.04., 8045.05.213, 8045.05.214, 8045.05.215, 8065.04.095, 8065.05.000, 8065.05.295	03.82→ 12.92						**030-FC**		
9 56-67 kW (76-91 PS) CO 3/130	03.74→ 06.81		**134-OS**				**030-FC**		
10 75-102 kW (102-139 PS) 8060.05.000, 8065.25.097, 8365.05.560, CP 3/100	01.73→	 (12), 01.86→	**515-OS** **398-OS**						
14 100-115 kW (136-156 PS) 8205.02.520, 8205.02.550	01.73→ 12.83		**398-OS**						
20 87-191 kW (118-260 PS) 8215.02.520, 8215.02.561, 8215.22.520, 8215.22.531	05.79→ 12.91	(12) (12), 01.86→	**515-OS** **398-OS**						
145	01.92→	 (12)	**359-OS** **398-OS**						
175	01.92→		**398-OS**						
SERIES FR									
9 45-72 kW (61-98 PS) 8041.04., 8045.05.213, 8045.05.214, 8045.05.215, 8045.25.395, 8051 I 105, 8051 I A.11012	04.85→		**134-OS**						
10 55-99 kW (75-135 PS) 8045.05.213, 8045.05.214, 8045.05.215, 8065.05.290, 8065.24.000, 8065.24.091	01.78→						**030-FC**		
12 96-99 kW (130-135 PS) 8065.24.000, 8065.24.092	78→		**359-OS**						
15 94-169 kW (128-230 PS) 8361.45.500, 8365.05.580, 8365.25.500, 8365.25.580, 8365.25.583	03.82→ 06.90	(12) (12)	**398-OS** **515-OS**						
70	01.91→		**134-OS**				**030-FC**		
90	01.91→		**359-OS**				**030-FC**		
130 103-130 kW (140-175 PS) 8060.25.600, 8065.25.080, 8065.25.094	01.86→		**359-OS**						
220 186 kW (253 PS) 8465.21.004	01.91→		**398-OS**						
SERIES LM									
410	01.96→		**359-OS**				**075-FS**		
420	01.96→		**359-OS**				**075-FS**		
430	01.96→		**359-OS**				**075-FS**		
SERIES M									
135	01.96→ 12.98		**000-OS**				**002-FS**		
140			**000-OS** **003-OS**						
150	01.71→ 12.75						**031-FC**		

F

© MS Motorservice International GmbH 2021

See disclaimer on page 1

F

SERIES R									
450 28-35 kW (38-48 PS) 8035.01.303	03.76→ 09.80		**134-OS**				**030-FC**		
SERIES TC									
54							**075-FS**		
56							**075-FS**		
SERIES TF									
42			**515-OS**						
44			**515-OS**						
76							**075-FS**		
SERIES TN									
55	11.97→						**075-FS**		**930-ACC**
65	11.97→						**075-FS**		**930-ACC**
70 53 kW (72 PS) 8035.25.231	11.97→						**075-FS**		**930-ACC**
75 53 kW (72 PS) 8035.25.231	11.97→						**075-FS**		**930-ACC**
90 F	11.97→						**075-FS**		**930-ACC**
SERIES TND									
55	11.97→						**075-FS**		**930-ACC**
65	11.97→						**075-FS**		**930-ACC**
75	11.97→						**075-FS**		**930-ACC**
90 F	11.97→						**075-FS**		**930-ACC**
SERIES TNF									
55	11.97→						**075-FS**		**930-ACC**
65 48 kW (65 PS) 8045.05B.241	02.96→						**075-FS**		**930-ACC**
75	11.97→						**075-FS**		**930-ACC**
90 F	11.97→						**075-FS**		**930-ACC**
SERIES TNN									
55	11.97→						**075-FS**		**930-ACC**
65	11.97→						**075-FS**		**930-ACC**
75	11.97→						**075-FS**		**930-ACC**
90 F	11.97→						**075-FS**		**930-ACC**
SERIES TNS									
55	11.97→						**075-FS**		**930-ACC**
65	11.97→						**075-FS**		**930-ACC**
75	11.97→						**075-FS**		**930-ACC**
90 F	11.97→						**075-FS**		**930-ACC**
SERIES TNV									
55	11.97→						**075-FS**		**930-ACC**
65	11.97→						**075-FS**		**930-ACC**
75	11.97→						**075-FS**		**930-ACC**
90 F	11.97→						**075-FS**		**930-ACC**
SERIES TR									
70			**053-OS**				**041-FS**		
75			**578-OX**				**030-FC**		
85			**053-OS**				**041-FS**		

See disclaimer on page 1

© MS Motorservice International GmbH 2021

SERIES TR									
86			**053-OS**				**041-FS**		
95							**041-FS**		
96							**041-FS**		
SERIES TX									
62							**075-FS**		
63							**075-FS**		
64							**075-FS**		
66 154-192 kW (209-261 PS) 8460.21.002, 8465.21.002	01.87→						**075-FS**		
67							**075-FS**		
68							**075-FS**		
Series 120									
Series 120 75-106 kW (102-145 PS) 8360.04.200, CP 3/100, CP 3C	01.71→		**134-OS**						
Series 130									
Series 135-14 99-100 kW (135-136 PS) 8060.04.630	09.83→ 10.85						**030-FC**	(LH)	**044-OH**
Series 400									
Series 420	01.65→ 12.68		**134-OS**				**030-FC**		
Series 440	01.65→ 12.68		**134-OS**				**030-FC**		
Series 446 33 kW (45 PS) 8035.02.276	06.82→ 12.84		**134-OS**				**030-FC**		
Series 460	01.65→ 12.68		**134-OS**				**030-FC**		
Series 470 35 kW (48 PS) 8035.01.320	01.79→ 06.84		**053-OS**						
Series 474 40 kW (54 PS) 8035.02.212	04.83→ 12.84		**134-OS**				**030-FC**		
Series 50									
Series 50-86 33 kW (45 PS) 8035.06.220	07.86→		**134-OS**				**075-FS**		
Series 55 F 10 74 kW (101 PS) 8340.04.200	04.78→ 10.80		**134-OS**				**030-FC**		
Series 55-46 38-40 kW (52-54 PS) 8035.06.206, 8035.06.306, 8035.06.307	10.84→		**134-OS**				**075-FS**		
Series 55-56 38-40 kW (52-54 PS) 8035.06.206, 8035.06.306, 8035.06.307	10.84→		**134-OS**				**075-FS**		
Series 55-65 38-40 kW (52-54 PS) 8035.06.206, 8035.06.306, 8035.06.307	10.84→		**134-OS**				**075-FS**		
Series 55-66 33-40 kW (45-54 PS) 8035.06.206, 8035.06.208, 8035.06.222, 8035.06.306, 8035.06.307, 8035.06.308, 8035.06.322, 8035.06.323	09.84→		**134-OS**				**075-FS**		
Series 55-76 33 kW (45 PS) 8035.06.220	01.85→		**134-OS**			(12)	**030-FC** **075-FS**		
Series 55-85 38-40 kW (52-54 PS) 8035.06.208	09.92→		**134-OS**				**075-FS**		

© MS Motorservice International GmbH 2021

See disclaimer on page 1

F

Series 50									
Series 55-86 33-40 kW (45-54 PS) 8035.06.220, 8035.06.222, 8035.06.223	06.92→		**134-OS**				**075-FS**		
Series 55-90 33-41 kW (45-56 PS) 8035.06.200	03.84→ 06.89		**134-OS**			(12)	**030-FC** **075-FS**		
Series 600									
Series 600 55-65 kW (75-88 PS) 4.236	01.80→		**134-OS**				**030-FC**		
Series 616 28-60 kW (38-82 PS) 8030.00, 8030.02, 8040.02	01.66→ 12.81		**134-OS**				**030-FC**		
TL									
65	01.98→						**075-FS**		
75	01.98→						**075-FS**		
TL100 63-103 kW (85-140 PS) 8045.25.375	01.98→ 12.04						**075-FS**		
TL70 51 kW (69 PS) 8045.06.200, 8045.06.208	01.98→ 12.04						**075-FS**		
TL80 59 kW (80 PS) 8045.05.000	01.98→ 12.04						**075-FS**		
TL90 63-103 kW (85-140 PS) 8045.25.375	01.98→ 12.04						**075-FS**		

See disclaimer on page 1

© MS Motorservice International GmbH 2021

ENGINE									
ENGINE 13-412 kW (18-560 PS) 614.000, 614.010, 615.000, 8031.04.300, 8031.05.300, 8035.02, 8035.02.204, 8035.02.300, 8035.25.231, 8040.25.207, 8040.25.208, 8040.25.900, 8040.45.5200, 8040.45.5281, 8041 I.005, 8041.02.310, 8041.04.200, 8041.04.250, 8041.04.260, 8041.04.300, 8041.05.250, 8041.05.260, 8041.05.300, 8041.05.306, 8041.SI 25.00, 8041.SRM 15.10, 8045.02, 8045.02.207, 8045.02.285, 8045.02.300, 8045.05.214, 8045.05.370, 8045.05.376, 8045.05B.241, 8045.05B.541, 8045.05C.231, 8045.05C.531, 8045.05R.414, 8045.05R.513, 8045.06.214, 8045.06.215, 8045.25.210, 8045.25.370, 8045.25.375, 8045.25.376, 8045.25.381, 8045.25K.213, 8045.25K.214, 8045.25K.215, 8045.25S.231, 8051 I 05.00, 8051.04.100, 8051.05.200, 8060.02.800, 8060.02.811, 8060.45.5000, 8061 I 05.00, 8061 I 25.00, 8061 M12.00, 8061 M12.20, 8061 M12.30, 8061 M14.00, 8061 SM 20.00, 8061 SRM 01, 8061 SRM 24.00, 8061 SRM 24.01, 8061 SRM 27.10, 8061.04.001, 8061.04.050, 8061.04.051, 8061.04.060, 8061.04.061, 8061.05.000, 8061.05.260, 8061.05.300, 8061.24.000, 8061.25.000, 8061.25.010, 8061.25.011, 8061.25.051, 8061.25.052, 8062.24.070, 8065.02.200, 8065.05.210, 8065.05.330, 8065.25.083, 8065.25.094, 8065.25.096, 8065.25.290, 8065.25.291, 8065.25.320, 8140.07.3700, 8140.21.235, 8140.23.2585, 8140.23.3700, 8140.27.2585, 8140.27.3700, 8140.43, 8140.43.2200, 8140.43.2210, 8140.43.2639, 8140.43.3700, 8140.43.3780, 8140.43.3900, 8140.43C.4031, 8140.43L.4000, 8140.47.2585, 8140.47.3700, 8140.63.4000, 8140.67.2552, 8140.67.2570, 8140.67.2572, 8140.67.2585, 8140.67.2620, 8140.67.2630, 8140.67.2639, 8140.67.2700, 8140.67.3700, 8140SRC3, 8140SRC3200, 8142.27.3800, 8200.03.000, 8210.02.033, 8210.02.580, 8210.02.582, 8210.22.371, 8210.22.580, 8210.22.582, 8210.42.210, 8210.42.235, 8210.42.237, 8210.42.269, 8210.42.270, 8210.42.271, 8220.32.725, 8261.02.001, 8280.42.050, 8280.42.350, 8360.05.200, 8360.05.254, 8360.46, 8360.46.4649, 8360.46.6805,			**000-OS**				**079-FS**		

F

© MS Motorservice International GmbH 2021

See disclaimer on page 1

F

B-MAX (JK)									
1.0 EcoBoost 74 kW (100-101 PS) SFJA, SFJB, SFJC, SFJD	10.12→				**4270-AP**				**4456-AC** **4457-ACC**
1.0 EcoBoost 88 kW (120 PS) M1JA	10.12→				**4270-AP**				**4456-AC** **4457-ACC**
1.0 EcoBoost 92 kW (125 PS) M1JE, M1JH	10.12→				**4270-AP**				**4456-AC** **4457-ACC**
1.0 EcoBoost 103 kW (140 PS) YYJC	02.16→				**4270-AP**				**4456-AC**
1.4 66 kW (90 PS) SPJD, SPJE	10.12→		**4566-OS**		**4270-AP** **4557-AP**		**4556-FP**		**4456-AC**
1.4 LPG 63-66 kW (86-90 PS) RTJC	08.13→				**4270-AP**				**4456-AC**
1.4 LPG 63-66 kW (86-90 PS) RTJC	08.13→				**4270-AP**				**4456-AC**
1.5 TDCi 55 kW (75 PS) UGJC, UGJG, XUJA, XUJB	10.12→	Euro 4 + 5	**696-OX**		**4270-AP**		**4715-FP**		**4456-AC** **4457-ACC**
1.5 TDCi 70 kW (95 PS) XVJA, XVJC	04.15→				**4270-AP**		**4715-FP**		**4456-AC**
1.6 TDCi 70 kW (95 PS) T3JB	10.12→	Euro 4 + 5	**696-OX**		**4270-AP**		**4715-FP**		**4456-AC** **4457-ACC**
1.6 Ti 77-90 kW (105-122 PS) IQJA, IQJC	10.12→		**4566-OS**		**4270-AP**				**4456-AC** **4457-ACC**
C-MAX (DM2)									
1.6 74 kW (100-101 PS) HWDA, HWDB, SHDA, SHDB, SHDC	02.07→ 09.10		**4566-OS**		**4306-AR**				**779-AC** **953-ACC**
1.6 85 kW (115 PS) HXDA, HXDB, SIDA	04.07→ 09.10				**4306-AR**				
1.6 TDCi 74 kW (100 PS) G8DC, MTDA	02.07→ 09.10	Euro 4 + 5	**696-OX**		**4306-AR**		**4495-FP** **4715-FP**		**779-AC** **953-ACC**
1.6 TDCi 66 kW (90 PS) GPDA, HHDA, HHDB	02.07→ 09.10	Euro 4 + 5	**696-OX**		**4306-AR**		**4495-FP**		**779-AC** **953-ACC**
1.6 TDCi 80 kW (109 PS) G8DA, G8DB, G8DD	02.07→ 09.10	Euro 4 + 5	**696-OX**		**4306-AR**		**4495-FP**		**779-AC** **953-ACC**
1.8 90 kW (122 PS) QQDC	02.07→ 09.10		**919-OS**		**4306-AR**				**779-AC** **953-ACC**
1.8 92 kW (125 PS) QQDA, QQDB	02.07→ 09.10		**919-OS**		**4306-AR**				**779-AC** **953-ACC**
1.8 Flexifuel 92 kW (125 PS) Q7DA	02.07→ 09.10				**4306-AR**				
1.8 TDCi 85 kW (115 PS) KKDA, KKDB	02.07→ 09.10				**4306-AR**		**4110-FX**		
2.0 104-109 kW (141-146 PS) AODA, AODB, AODE, SYDA	02.07→ 09.10		**919-OS**		**4306-AR**				**779-AC** **953-ACC**
2.0 CNG 104-109 kW (143-146 PS) SYDA	04.09→ 09.10		**919-OS**		**4306-AR**				**779-AC** **953-ACC**
2.0 LPG 104-109 kW (143-146 PS) SYDA	06.08→ 09.10		**919-OS**		**4306-AR**				**779-AC** **953-ACC**
2.0 TDCi 98 kW (133 PS) G6DC, G6DE, G6DF	02.07→ 09.10		**695-OX**		**4306-AR**	→02.10	**4484-FX** **4018-FX**		**779-AC** **953-ACC**
2.0 TDCi 100 kW (136 PS) G6DA, G6DB, G6DD, G6DG	02.07→ 09.10		**695-OX**		**4306-AR**	→02.10	**4484-FX** **4018-FX**		**779-AC** **953-ACC**

See disclaimer on page 1

© MS Motorservice International GmbH 2021

C-MAX (DM2)									
2.0 TDCi 81 kW (110 PS) IXDA	02.08→ 09.10		**695-OX**		**4306-AR**	→02.10	**4484-FX** **4018-FX**		**779-AC** **953-ACC**
C-MAX II (DXA/CB7, DXA/CEU)									
1.0 EcoBoost 74 kW (100 PS) M2DA, M2DC	10.12→			→02.18	**4306-AR**				**4700-AC** **4814-ACC**
1.0 EcoBoost 92 kW (125 PS) M1DA, M1DD	10.12→			→02.18	**4306-AR**				**4700-AC** **4814-ACC**
1.5 EcoBoost 110 kW (150 PS) M8DB	03.15→				**4306-AR**				**4700-AC** **4814-ACC**
1.5 EcoBoost 132-134 kW (179-182 PS) M9DB	03.15→				**4306-AR**				**4700-AC** **4814-ACC**
1.5 TDCi 70 kW (95 PS) XXDA, XXDC, XXDD	03.15→				**4306-AR**		**4705-FX**		**4814-ACC**
1.5 TDCi 88 kW (120 PS) XWDA, XWDB, XWDC, XWDD, XWDE	03.15→				**4306-AR**				**4814-ACC**
1.5 TDCi ECOnetic 77 kW (105 PS) AEDA	03.15→				**4306-AR**		**4705-FX**		**4814-ACC**
1.6 CNG 86-88 kW (117-120 PS) MUDA	01.13→ 12.14				**4306-AR**				**4814-ACC**
1.6 EcoBoost 110 kW (150 PS) JQDA, JQDB	12.10→		**4566-OS**		**4306-AR**				**4700-AC** **4814-ACC** **779-AC** **953-ACC**
1.6 EcoBoost 134 kW (182 PS) JTDA, JTDB	12.10→		**4566-OS**		**4306-AR**				**4700-AC** **4814-ACC** **779-AC** **953-ACC**
1.6 Flexifuel 86-88 kW (117-120 PS) MUDA, MUDD	02.11→				**4306-AR**				**4700-AC** **4814-ACC**
1.6 LPG 86-88 kW (117-120 PS) MUDA, MUDD	02.12→				**4306-AR**				**4700-AC** **4814-ACC**
1.6 LPG 86-88 kW (117-120 PS) MUDA, MUDD	02.12→				**4306-AR**				**4700-AC** **4814-ACC**
1.6 TDCi 70 kW (95 PS) T3DA, T3DB	12.10→	Euro 4 + 5	**696-OX**		**4306-AR**		**4715-FP**		**4700-AC** **4814-ACC** **779-AC** **953-ACC**
1.6 TDCi 85 kW (115 PS) T1DA, T1DB	12.10→	Euro 4 + 5	**696-OX**		**4306-AR**		**4715-FP**		**4700-AC** **4814-ACC** **779-AC** **953-ACC**
1.6 Ti 92 kW (125 PS) PNDA, PNDD	12.10→				**4306-AR**				**4814-ACC**
1.6 Ti 77 kW (105 PS) IQDA, IQDB	12.10→				**4306-AR**				**4814-ACC**
1.6 Ti 63 kW (85 PS) XTDA, XTDB	12.10→				**4306-AR**				**4814-ACC**
1.6 Ti 86-88 kW (117-120 PS) MUDA, MUDD	02.12→				**4306-AR**				**4814-ACC**
2.0 Energi 103-136 kW (140-185 PS) UADA	01.15→								**4814-ACC**

F

© MS Motorservice International GmbH 2021

See disclaimer on page 1

F

C-MAX II (DXA/CB7, DXA/CEU)									
2.0 Energi 103-136 kW (140-185 PS) UADA	01.15→								**4814-ACC**
2.0 Hybrid 101-180 kW (137-245 PS) C20HDEA	09.12→								**4814-ACC**
2.0 TDCi 103 kW (140 PS) UFDB	04.10→		**695-OX**		**4306-AR**		**4484-FX**		**4700-AC** **4814-ACC** **779-AC** **953-ACC**
2.0 TDCi 120 kW (163 PS) TXDB	12.10→		**695-OX**		**4306-AR**		**4484-FX**		**4700-AC** **4814-ACC** **779-AC** **953-ACC**
2.0 TDCi 85 kW (116 PS) TYDA	02.11→		**695-OX**		**4306-AR**		**4484-FX**		**4700-AC** **4814-ACC** **779-AC** **953-ACC**
2.0 TDCi 100 kW (136 PS) UKDB	02.11→		**695-OX**		**4306-AR**		**4484-FX**		**4700-AC** **4814-ACC** **779-AC** **953-ACC**
2.0 TDCi 110 kW (150 PS) T7DB, T7DC, T7DD	03.15→				**4306-AR**		**4705-FX**		**4814-ACC**
2.0 TDCi 125 kW (170 PS) T8DE	03.15→				**4306-AR**				**4814-ACC**
1.6i 16V	12.10→		**4566-OS**		**4306-AR**				**4814-ACC** **779-AC** **953-ACC**
2.0 Hybrid 16V 103-130 kW (140-177 PS) 20EDEF	01.13→								**4814-ACC**
CAPRI I (ECJ)									
1300 35-41 kW (48-56 PS) KL 13 L	01.69→ 12.70		**003-OS**				**074-FP**		
1300 39 kW (53 PS) EV 13 H	01.71→ 12.72		**003-OS**				**074-FP**		
1300 35-41 kW (48-56 PS) KL 13 L	01.71→ 12.73		**003-OS**				**074-FP**		
1300 35-41 kW (48-56 PS) KL 13 L	01.71→ 12.73		**003-OS**				**074-FP**		
1300 53 kW (72 PS) KL 13 HC	01.72→ 12.72		**003-OS**				**074-FP**		
1300 40-43 kW (54-58 PS) JA	10.72→ 12.73		**003-OS**				**074-FP**		
1300 40-43 kW (54-58 PS) JA	01.73→ 12.73		**003-OS**				**074-FP**		
1600 53 kW (73 PS) OHC TL 16 H	08.72→ 02.74		**003-OS**				**074-FP**		
1700 51-55 kW (69-75 PS) TV 17 H	12.68→ 08.72		**003-OS**		**077-AR**		**074-FP**		
2000 48-66 kW (65-90 PS) NX	02.69→ 06.71		**003-OS**				**074-FP**		
3000 94 kW (128 PS) TV30LY	01.70→ 12.71		**003-OS**						

See disclaimer on page 1

© MS Motorservice International GmbH 2021

CAPRI II (GECP)									
1.6 53 kW (72 PS) LCE	02.74→ 12.77		**003-OS**				**074-FP**		
1.6 65 kW (88 PS) LEC	02.74→ 12.77		**003-OS**				**074-FP**		
1.6 50 kW (68 PS) LAC	01.75→ 12.77		**003-OS**				**074-FP**		
2.0 66 kW (90 PS) NWN, NYL	04.76→ 12.77		**003-OS**				**074-FP**		
2.3 79 kW (108 PS) YYE	02.74→ 12.77		**003-OS**				**074-FP**		
3.0 101 kW (138 PS) HYF	02.74→ 12.77		**003-OS**						
CAPRI III (GECP)									
1.6 54 kW (73 PS) LCN	01.78→ 04.87		**003-OS**				**074-FP**		
2.0 70-74 kW (95-101 PS) NEN, OHC TL 20 H	01.78→ 12.85		**003-OS**				**074-FP**		
2.0 66 kW (90 PS) NYL	01.78→ 12.82		**003-OS**				**074-FP**		
2.3 Super 84 kW (114 PS) YYN	06.79→ 12.85		**003-OS**				**074-FP**		
2.8 Super Injection 118 kW (160 PS) PRN	01.81→ 04.87		**003-OS**			04.83→	**171-FP**		
2.8 i Turbo 138 kW (188 PS) PYN	01.82→ 04.87		**003-OS**				**171-FP**		
3.0 101 kW (138 PS) HYF	01.78→ 12.81		**003-OS**						
CORTINA									
1.3 43 kW (58 PS) JCC	07.70→ 09.82		**099-OS**						
1.6 47-53 kW (64-72 PS) L3A, LCE	01.70→ 88	→07.73 08.73→	**099-OS** **003-OS**						
COUGAR (EC_)									
2.0 16V 96 kW (131 PS) EDBA, EDBB, EDBC, EDBD	08.98→ 12.01		**097-OS**						
2.5 ST 200 151 kW (205 PS) SGA	01.00→ 12.01		**4065-OS**						
2.5 V6 24V 125 kW (170 PS) LCBA, LCBB, LCBC, LCBE	08.98→ 12.01		**4065-OS**						
2.5 V6 24V 125 kW (170 PS) LCBB, LCBC, LCBE	06.00→ 12.01		**4065-OS**						
ECOSPORT									
1.0 EcoBoost 92 kW (125 PS) M1JC, M1JJ, M1JU	10.13→			12.17→	**4937-AP**				**4456-AC**
1.0 EcoBoost 103 kW (140 PS) YYJD	03.16→			12.17→	**4937-AP**				**4456-AC**
1.0 EcoBoost 74 kW (100 PS) SFJL	04.18→				**4937-AP**				
1.5 EcoBlue TDCi 70 kW (95 PS) XVJD	05.15→				**4270-AP**		**4715-FP**		**4456-AC**
1.5 TDCi 66-67 kW (90-91 PS) UGJE	10.12→						**4715-FP**		**4456-AC**
1.5 TDCi 66-67 kW (90-91 PS) UGJE	10.13→				**4270-AP**		**4715-FP**		**4456-AC**
1.5 TDCi 74 kW (100 PS) UGJM, XUJH	05.15→				**4937-AP**		**4715-FP**		**4456-AC**

© MS Motorservice International GmbH 2021

See disclaimer on page 1

F

ECOSPORT									
1.5 TDCi EcoBlue 92 kW (125 PS) ZTJA, ZTJB, ZTJC	11.17→				**4937-AP**				
1.5 TDCi EcoBlue 4x4 92 kW (125 PS) ZTJA, ZTJB, ZTJC	11.17→				**4937-AP**				
1.5 Ti 77-82 kW (105-112 PS) UEJB, UEJE	10.13→				**4270-AP**				**4456-AC**
1.5 Ti-VCT	10.13→								**4456-AC**
1.6 Flex 81-99 kW (110-135 PS) C16HDEX	08.12→ 07.17								**4456-AC**
1.6 Flex 81-99 kW (110-135 PS) C16HDEX	08.15→ 07.17								**4456-AC**
1.6 Ti-VCT 90 kW (122 PS) HXJD, IQJB	08.12→				**4270-AP**				**4456-AC**
2.0 105-107 kW (143-146 PS) AOJB	01.12→								**4456-AC**
2.0 101-180 kW (137-245 PS) C20HDEA	01.12→								**4456-AC**
2.0 101-180 kW (137-245 PS) C20HDEA	09.12→								**4456-AC**
2.0 4x4 101-180 kW (137-245 PS) C20HDEA	07.12→								**4456-AC**
2.0 4x4 103-109 kW (140-148 PS) C20HDEA	08.12→								**4456-AC**
2.0 Flex 101-180 kW (137-245 PS) C20HDEA	08.12→ 07.17								**4456-AC**
2.0 Flex 4x4 101-180 kW (137-245 PS) C20HDEA	04.15→ 07.17								**4456-AC**
ESCORT CLASSIC (AAL, ABL)									
1.8 TD 66 kW (90 PS) RFD, RFK	10.98→ 07.00		**195-OS**			CAV	**030-FC**		
ESCORT CLASSIC Turnier (ANL)									
1.6 16V 66 kW (90 PS) L1E	02.99→ 07.00		**097-OS**				**524-FP**		
1.8 TD 66 kW (90 PS) RFD, RFK	02.99→ 07.00		**195-OS**			CAV	**030-FC**		
ESCORT I (AFH, ATH)									
1100 32-34 kW (45-46 PS) G1	01.68→ 12.74		**099-OS**				**074-FP**		
1100 32-34 kW (45-46 PS) G1	06.68→ 06.71		**099-OS**				**074-FP**		
1100 35 kW (48 PS) G2	06.70→ 02.76		**099-OS**				**074-FP**		
1300 38-47 kW (52-64 PS) J2	06.70→ 02.76		**099-OS**				**074-FP**		
1300 52-54 kW (71-73 PS) J3D	06.70→ 02.76		**099-OS**				**074-FP**		
1300 40 kW (54 PS) J1F	09.73→ 02.76		**099-OS**				**074-FP**		
ESCORT I Turnier (ADH)									
1100 35 kW (48 PS) G2	06.70→ 02.76		**099-OS**				**074-FP**		
1100 32-34 kW (45-46 PS) G1	06.70→ 02.76	01.75→	**099-OS**				**074-FP**		
1300 38-47 kW (52-64 PS) J2	06.70→ 02.76		**099-OS**				**074-FP**		

See disclaimer on page 1

© MS Motorservice International GmbH 2021

ESCORT II (ATH)									
1.1 32-34 kW (45-46 PS) G1	12.74→ 08.80	01.75→	**099-OS**				**074-FP**		
1.1 35 kW (48 PS) G2	12.74→ 08.80		**099-OS**				**074-FP**		
1.1 32-34 kW (45-46 PS) G1	06.75→ 08.80		**099-OS**				**074-FP**		
1.3 40 kW (54 PS) J1F	12.74→ 08.80		**099-OS**				**074-FP**		
1.3 38-47 kW (52-64 PS) J2	12.74→ 08.80		**099-OS**				**074-FP**		
1.3 51 kW (70 PS) J3	12.74→ 08.80		**099-OS**				**074-FP**		
1.3 38-47 kW (52-64 PS) J2	03.79→ 08.80		**099-OS**				**074-FP**		
1.6 RS 53-62 kW (72-84 PS) LC	12.74→ 08.80		**510-OS**				**074-FP**		
2.0 RS 73-80 kW (99-110 PS) NE	08.75→ 08.80		**003-OS**						
2.0 RS (BATN) 73-80 kW (99-110 PS) NE	03.73→ 02.77		**003-OS**						
ESCORT II Turnier									
1.1 32-34 kW (45-46 PS) G1	04.75→ 08.80		**099-OS**				**074-FP**		
1.1 35 kW (48 PS) G2	04.75→ 08.80		**099-OS**				**074-FP**		
1.3 38-47 kW (52-64 PS) J2	04.75→ 08.80		**099-OS**				**074-FP**		
ESCORT III (GAA)									
1.1 37-40 kW (50-55 PS) GLB, GMA	09.80→ 08.83		**510-OS**				**074-FP**		
1.1 43 kW (59 PS) GPA	09.80→ 08.83		**510-OS**				**074-FP**		
1.1 37-40 kW (50-55 PS) GSE	08.83→ 12.85		**510-OS**				**074-FP**		
1.3 51 kW (69 PS) JPA	09.80→ 12.85		**510-OS**				**074-FP**		
1.3 43 kW (58 PS) JGA	01.84→ 12.85						**074-FP**		
1.6 52-58 kW (71-79 PS) LP1, LPA	09.80→ 12.85		**510-OS**				**074-FP**		
1.6 71 kW (96 PS) LUA	09.80→ 10.82		**510-OS**				**074-FP**		
1.6 D 40 kW (54 PS) LTA	02.84→ 12.85					CAV Bosch	**030-FC** **075-FS**		
1.6 RS Turbo 97 kW (132 PS) LNA	11.84→ 12.85		**510-OS**				**171-FP**		
1.6 XR3i 77 kW (105 PS) LR1, LRA	10.82→ 12.85		**510-OS**				**171-FP**		
1.6 i (GAA) 66 kW (90 PS) L4B	07.85→ 12.85		**510-OS**				**171-FP**		
ESCORT III Convertible (ALD)									
1.3 51 kW (69 PS) JPA	09.83→ 12.85		**510-OS**				**074-FP**		
1.6 52-58 kW (71-79 PS) LP1, LPA	09.83→ 12.85		**510-OS**				**074-FP**		

© MS Motorservice International GmbH 2021

See disclaimer on page 1

F

ESCORT III Convertible (ALD)									
1.6 i 77 kW (105 PS) LR1, LRA	09.83→ 12.85		**510-OS**				**171-FP**		
ESCORT III Turnier (AWA)									
1.1 37-40 kW (50-55 PS) GLB, GMA	09.80→ 08.83		**510-OS**				**074-FP**		
1.1 37-40 kW (50-55 PS) GSE	08.83→ 12.85		**510-OS**				**074-FP**		
1.3 51 kW (69 PS) JPA	03.81→ 12.85		**510-OS**				**074-FP**		
1.6 52-58 kW (71-79 PS) LP1, LPA	09.80→ 12.85		**510-OS**				**074-FP**		
1.6 D 40 kW (54 PS) LTA	02.84→ 12.85					CAV Bosch	**030-FC** **075-FS**		
ESCORT IV (GAF, AWF, ABFT)									
1.1 37 kW (50 PS) GSG	12.85→ 07.90		**510-OS**				**074-FP**		
1.3 44 kW (60 PS) JBB, JLA, JLB	01.86→ 07.90		**510-OS**				**074-FP**		
1.3 (GAF) 44-46 kW (60-63 PS) JBA	07.88→ 10.90		**510-OS**				**074-FP**		
1.4 51-55 kW (69-75 PS) FUAA	10.85→ 10.90		**510-OS**				**074-FP**		
1.4 52-54 kW (71-73 PS) F6B, F6D, FUC	01.86→ 07.90		**510-OS**				**074-FP**		
1.4 55 kW (75 PS) FUA	01.86→ 07.90		**510-OS**				**074-FP**		
1.6 58 kW (79 PS) LP2	01.86→ 12.88		**510-OS**				**074-FP**		
1.6 65-66 kW (88-90 PS) LUG	04.89→ 07.90		**510-OS**				**171-FP**		
1.6 D 40 kW (54 PS) LTC	01.86→ 01.89					CAV Bosch	**030-FC** **075-FS**		
1.6 Turbo RS 97 kW (132 PS) LNB	01.86→ 07.90		**510-OS**				**171-FP**		
1.6 XR3i 77 kW (105 PS) LR2, LRB	01.86→ 08.89		**510-OS**				**171-FP**		
1.6 i 66 kW (90 PS) L4B	01.86→ 05.90		**510-OS**				**171-FP**		
1.6 i 75 kW (102 PS) LJB	08.89→ 07.90		**510-OS**				**171-FP**		
1.8 D 44 kW (60 PS) RTA, RTB	01.89→ 07.90		**195-OS**			CAV Bosch	**030-FC** **181-FP**		
ESCORT IV Convertible (ALF)									
1.4 55 kW (75 PS) FUA	01.86→ 07.90		**510-OS**				**074-FP**		
1.4 52-54 kW (71-73 PS) F6B, F6D, FUC	02.87→ 07.90		**510-OS**				**074-FP**		
1.6 58 kW (79 PS) LP2, LPA	01.86→ 12.87		**510-OS**				**074-FP**		
1.6 XR3i 77 kW (105 PS) LR2, LRB	01.86→ 07.90		**510-OS**				**171-FP**		
1.6 i 66 kW (90 PS) L4B	01.86→ 07.90		**510-OS**				**171-FP**		
1.6 i 75 kW (102 PS) LJB	08.89→ 07.90		**510-OS**				**171-FP**		

See disclaimer on page 1

© MS Motorservice International GmbH 2021

ESCORT IV Turnier (AWF, AVF)									
1.1 37 kW (50 PS) GSG	10.85→ 09.90		**510-OS**				**074-FP**		
1.3 44 kW (60 PS) JBB, JLA, JLB	01.86→ 07.90		**510-OS**				**074-FP**		
1.4 51-55 kW (69-75 PS) FUAA	10.85→ 10.90		**510-OS**				**074-FP**		
1.4 52-54 kW (71-73 PS) F6B, F6D, FUC	01.86→ 07.90		**510-OS**				**074-FP**		
1.4 55 kW (75 PS) FUA	01.86→ 07.90		**510-OS**				**074-FP**		
1.6 58 kW (79 PS) LP2	01.86→ 07.90		**510-OS**				**074-FP**		
1.6 D 40 kW (54 PS) LTC	01.86→ 01.89					CAV Bosch	**030-FC** **075-FS**		
1.6 i 66 kW (90 PS) L4B	01.86→ 07.90		**510-OS**				**171-FP**		
1.8 D 44 kW (60 PS) RTA, RTB	01.89→ 07.90		**195-OS**			CAV Bosch	**030-FC** **181-FP**		
ESCORT V (AAL, ABL)									
1.3 44 kW (60 PS) J4B, J6A	07.90→ 01.95		**510-OS**						
1.4 52 kW (71 PS) F6F, F6G	07.90→ 01.95		**510-OS**						
1.4 54-55 kW (71-75 PS) F4B, FUH	09.90→ 12.94		**510-OS**				**524-FP**		
1.6 77 kW (105 PS) LJF	07.90→ 08.93		**510-OS**				**171-FP**		
1.6 65-66 kW (88-90 PS) LUJ, LUK	07.90→ 08.92		**510-OS**				**074-FP**		
1.6 i 16V 66 kW (90 PS) L1E	09.92→ 01.95		**097-OS**				**524-FP**		
1.6 i 16V 65 kW (88 PS) L1H	01.94→ 01.95		**097-OS**				**524-FP**		
1.8 16V XR3i 77 kW (105 PS) RDA	02.92→ 01.95		**097-OS**				**524-FP**		
1.8 16V XR3i 96 kW (130 PS) RQB	02.92→ 01.95		**097-OS**				**524-FP**		
1.8 D 44 kW (60 PS) RTE, RTF, RTH	07.90→ 01.95		**195-OS**			CAV Bosch, →01.93 Bosch, →01.93	**030-FC** **181-FP** **181-FP**		
1.8 TD 66 kW (90 PS) RFD, RFK, RFS	02.93→ 01.95		**195-OS**			CAV	**030-FC**		
1.8 XR3i 16V 4x4 77 kW (105 PS) RDA	08.93→ 01.95		**097-OS**				**524-FP**		
1.8 XR3i 16V 4x4 96 kW (130 PS) RQB	08.93→ 01.95		**097-OS**				**524-FP**		
RS 2000 110 kW (150 PS) N7A	05.91→ 01.95		**097-OS**						
RS 2000 4x4 110 kW (150 PS) N7A	05.91→ 01.95		**097-OS**						
RS Cosworth 4x4 162-167 kW (220-227 PS) N5F	10.91→ 01.95		**003-OS**				**171-FP** **524-FP**		

F

© MS Motorservice International GmbH 2021

See disclaimer on page 1

F

ESCORT V Convertible (ALL)									
1.4 52 kW (71 PS) F6F, F6G	07.90→ 04.94		**510-OS**						
1.4 i 54-55 kW (73-75 PS) F4B	07.93→ 01.95		**510-OS**				**524-FP**		
1.6 77 kW (105 PS) LJF	07.90→ 08.93		**510-OS**				**171-FP**		
1.6 16V XR3i 66 kW (90 PS) L1E	12.92→ 01.95		**097-OS**				**524-FP**		
1.6 i 16V 65 kW (88 PS) L1H	02.94→ 01.95		**097-OS**				**524-FP**		
1.8 16V XR3i 77 kW (105 PS) RDA	02.92→ 01.95		**097-OS**				**524-FP**		
1.8 16V XR3i 96 kW (130 PS) RQB	02.92→ 01.95		**097-OS**				**524-FP**		
ESCORT V Saloon (AFL)									
1.3 44 kW (60 PS) J4B, J6A	08.93→ 01.95		**510-OS**						
1.4 54-55 kW (71-75 PS) F4B, FUH	08.93→ 01.95		**510-OS**				**524-FP**		
1.4 52 kW (71 PS) F6F, F6G	08.93→ 04.94		**510-OS**						
1.6 i 16V 66-70 kW (90-95 PS) L1E, L1K	08.93→ 01.95		**097-OS**				**524-FP**		
1.6 i 16V 65 kW (88 PS) L1H	01.94→ 01.95		**097-OS**				**524-FP**		
1.8 D 44 kW (60 PS) RTE, RTF, RTH	08.93→ 01.95		**195-OS**			CAV Bosch	**030-FC** **181-FP**		
1.8 TD 66 kW (90 PS) RFD, RFK	08.93→ 01.95		**195-OS**			CAV	**030-FC**		
1.8 i 16V 77 kW (105 PS) RDA	08.93→ 01.95		**097-OS**				**524-FP**		
ESCORT V Turnier (ANL)									
1.3 44 kW (60 PS) J4B, J6A	09.91→ 01.95		**510-OS**						
1.4 52 kW (71 PS) F6F, F6G	07.90→ 01.95		**510-OS**						
1.4 54-55 kW (71-75 PS) F4B, FUH	01.94→ 01.95		**510-OS**				**524-FP**		
1.6 77 kW (105 PS) LJF	07.90→ 09.92		**510-OS**				**171-FP**		
1.6 65-66 kW (88-90 PS) LUJ, LUK	07.90→ 08.92		**510-OS**				**074-FP**		
1.6 i 16V 66 kW (90 PS) L1E	09.92→ 01.95		**097-OS**				**524-FP**		
1.6 i 16V 65 kW (88 PS) L1H	01.94→ 01.95		**097-OS**				**524-FP**		
1.8 16V 77 kW (105 PS) RDA	02.92→ 01.95		**097-OS**				**524-FP**		
1.8 D 44 kW (60 PS) RTE, RTF	07.90→ 01.95		**195-OS**			CAV Bosch	**030-FC** **181-FP**		
1.8 D 44 kW (60 PS) RTH	07.90→ 01.95		**195-OS**			CAV Bosch, →01.93 Bosch, →01.93	**030-FC** **181-FP** **181-FP**		

See disclaimer on page 1

© MS Motorservice International GmbH 2021

ESCORT V Turnier (ANL)									
1.8 TD 55 kW (75 PS) D18TRFL	05.91→ 12.92						**030-FC** **181-FP**		
1.8 TD 66 kW (90 PS) RFD, RFK, RFS	02.93→ 01.95		**195-OS**			CAV	**030-FC**		
1.8 i 16V 96 kW (130 PS) RQB	02.93→ 01.95		**097-OS**				**524-FP**		
ESCORT VI (GAL, AAL, ABL)									
1.3 44 kW (60 PS) J4B, J6A	01.95→ 10.98		**510-OS**						
1.4 54-55 kW (71-75 PS) FUH	01.95→ 10.98		**510-OS**						
1.4 54-55 kW (73-75 PS) F4B	01.95→ 10.98		**510-OS**				**524-FP**		
1.8 16V 85 kW (115 PS) RKC	01.95→ 10.98		**097-OS**				**524-FP**		
1.8 16V 77 kW (105 PS) RDA	01.95→ 08.95		**097-OS**				**524-FP**		
1.8 D 44 kW (60 PS) RTE, RTF, RTH	01.95→ 12.96		**195-OS**			CAV Bosch	**030-FC** **181-FP**		
1.8 TD 66 kW (90 PS) RFD, RFK	01.95→ 10.98		**195-OS**			CAV	**030-FC**		
1.8 Turbo D 51 kW (70 PS) RVA	12.95→ 10.98		**195-OS**			CAV	**030-FC**		
RS 2000 110 kW (150 PS) N7A	02.95→ 02.98		**097-OS**						
RS 2000 4x4 110 kW (150 PS) N7A	02.95→ 10.98		**097-OS**						
RS Cosworth 4x4 162-167 kW (220-227 PS) N5F	02.95→ 10.98		**003-OS**				**171-FP** **524-FP**		
ESCORT VI Convertible (ALL)									
1.4 54-55 kW (73-75 PS) F4B	02.95→ 08.98		**510-OS**				**524-FP**		
1.8 16V XR3i 96 kW (130 PS) RQB	02.95→ 08.00		**097-OS**				**524-FP**		
1.8 16V XR3i 77 kW (105 PS) RDA	02.95→ 08.98		**097-OS**				**524-FP**		
1.8 16V XR3i 85 kW (115 PS) RKC	10.95→ 08.98		**097-OS**				**524-FP**		
1.8 TD 66 kW (90 PS) RFD, RFK	09.95→ 08.98		**195-OS**			CAV	**030-FC**		
1.8 Turbo D 51 kW (70 PS) RVA	10.96→ 08.99		**195-OS**			CAV	**030-FC**		
ESCORT VI Saloon (GAL, AFL)									
1.3 44 kW (60 PS) J4B, J6A	01.95→ 02.99		**510-OS**						
1.4 54-55 kW (71-75 PS) F4B, FUH	01.95→ 02.99		**510-OS**				**524-FP**		
1.8 16V 85 kW (115 PS) RKC	01.95→ 02.99		**097-OS**				**524-FP**		
1.8 16V 77 kW (105 PS) RDA	01.95→ 08.95		**097-OS**				**524-FP**		
1.8 D 44 kW (60 PS) RTE, RTF, RTH	01.95→ 12.96		**195-OS**			CAV Bosch	**030-FC** **181-FP**		
1.8 TD 65-66 kW (88-90 PS) RFD, RFK, RFN	01.95→ 02.99		**195-OS**			CAV	**030-FC**		

© MS Motorservice International GmbH 2021

See disclaimer on page 1

F

ESCORT VI Saloon (GAL, AFL)									
1.8 Turbo D 51 kW (70 PS) RVA	12.95→ 02.99		**195-OS**			CAV	**030-FC**		
ESCORT VI Turnier (GAL, ANL)									
1.3 44 kW (60 PS) J4B, J6A	01.95→ 01.99		**510-OS**						
1.4 54-55 kW (71-75 PS) F4B, FUH	01.95→ 02.99		**510-OS**				**524-FP**		
1.8 16V 85 kW (115 PS) RKC	01.95→ 02.99		**097-OS**				**524-FP**		
1.8 16V 77 kW (105 PS) RDA	01.95→ 08.95		**097-OS**				**524-FP**		
1.8 D 44 kW (60 PS) RTE, RTF, RTH	01.95→ 02.99		**195-OS**			CAV Bosch	**030-FC** **181-FP**		
1.8 TD 66 kW (90 PS) RFD, RFK	01.95→ 02.99		**195-OS**			CAV	**030-FC**		
1.8 Turbo D 51 kW (70 PS) RVA	12.95→ 02.99		**195-OS**			CAV	**030-FC**		
FIESTA I (GFBT)									
0.9 29 kW (40 PS) TKA, TKW	05.76→ 08.83		**510-OS**				**074-FP**		
0.9 33 kW (45 PS) TLA	05.76→ 08.83		**510-OS**				**074-FP**		
1.1 39-40 kW (53-54 PS) GLA	05.76→ 08.83		**510-OS**				**074-FP**		
1.1 (WFBT) 39-40 kW (53-55 PS) GLW	02.81→ 08.83		**510-OS**				**074-FP**		
1.3 49 kW (66 PS) J3E	08.77→ 08.83		**510-OS**				**074-FP**		
1.6 XR2 62-71 kW (84-97 PS) L3E	08.81→ 08.83		**510-OS**						
1.6 XR2 62-71 kW (84-97 PS) L3E	09.81→ 08.83		**510-OS**						
FIESTA II (FBD)									
1.0 (FBD) 33 kW (45 PS) TKB	09.83→ 02.89		**510-OS**						
1.1 (FBD) 37 kW (50 PS) GLC, GSF	09.83→ 02.89		**510-OS**						
1.1 (FBD) 36 kW (49 PS) GSH	05.86→ 02.89		**510-OS**						
1.3 51 kW (69 PS) JPC	09.83→ 09.89		**510-OS**						
1.3 (FBD) 51 kW (69 PS) JPC	09.83→ 01.87		**510-OS**						
1.4 51 kW (69 PS) FUBA	09.83→ 01.87		**510-OS**				**074-FP**		
1.4 (FBD) 55 kW (75 PS) FUB	10.85→ 11.89		**510-OS**				**074-FP**		
1.4 (FBD) 52-54 kW (71-73 PS) F6A, F6C	10.86→ 02.89		**510-OS**				**074-FP**		
1.4 (FBD) 54 kW (73 PS) FUD	02.87→ 02.89		**510-OS**				**074-FP**		
1.6 D (FBD) 40 kW (54 PS) LTB	04.84→ 02.89					Bosch CAV, 01.87→	**075-FS** **030-FC**		

See disclaimer on page 1

© MS Motorservice International GmbH 2021

FIESTA III (GFJ)									
1.0 33 kW (45 PS) TLB	03.89→ 12.95		**510-OS**						
1.1 40 kW (55 PS) GUD, GUE	03.89→ 12.95		**510-OS**			→06.92 07.92→	**171-FP** **524-FP**		
1.1 37 kW (50 PS) G6A	03.89→ 12.95		**510-OS**			→06.92 07.92→	**171-FP** **524-FP**		
1.3 44 kW (60 PS) JBC	03.89→ 12.92		**510-OS**			→06.92 07.92→	**171-FP** **524-FP**		
1.3 44 kW (60 PS) JBB, JBC	03.89→ 12.95		**510-OS**			→06.92 07.92→	**171-FP** **524-FP**		
1.3 Cat 44 kW (60 PS) J6B	05.91→ 01.97		**510-OS**			→06.92 07.92→	**171-FP** **524-FP**		
1.4 54 kW (73 PS) F4A, FUG, FUJ	03.89→ 12.95		**510-OS**			→06.92 07.92→	**171-FP** **524-FP**		
1.4 52 kW (71 PS) F6E	03.89→ 12.95		**510-OS**			→06.92 07.92→	**171-FP** **524-FP**		
1.4 55 kW (75 PS) FUF	11.92→ 12.96		**510-OS**				**171-FP** **524-FP**		
1.6 65-66 kW (88-90 PS) LUH	01.89→ 01.94		**097-OS**			→06.92 07.92→	**171-FP** **524-FP**		
1.6 65-66 kW (88-90 PS) LUH	03.89→ 12.92		**097-OS**			→06.92 07.92→	**171-FP** **524-FP**		
1.6 Turbo (FBJT) 96-98 kW (131-133 PS) LHA	03.90→ 10.92		**510-OS**			→06.92 07.92→	**171-FP** **524-FP**		
1.6 XR2i 76 kW (103 PS) LJD	03.89→ 03.93		**097-OS**			→06.92 07.92→	**171-FP** **524-FP**		
1.6 XR2i 81 kW (110 PS) LJC	03.89→ 01.94		**097-OS**			→06.92 07.92→	**171-FP** **524-FP**		
1.8 16V 77 kW (105 PS) RDB	02.92→ 12.95		**097-OS**				**524-FP**		
1.8 D 43-44 kW (58-60 PS) RTC, RTD, RTG	03.89→ 12.95		**195-OS**			CAV →01.93	**030-FC** **181-FP**		
1.8 XR2i 16V 96 kW (130 PS) RQC	02.92→ 12.95		**097-OS**				**524-FP**		
FIESTA IV (JA_, JB_)									
1.25 i 16V 55 kW (75 PS) DHA, DHB, DHC, DHD, DHE, DHF, DHG	08.95→ 01.02		**511-OS**				**524-FP**		
1.3 i 37 kW (50 PS) JJA, JJC, JJE, JJJ, JJK, JJM	08.95→ 01.02		**510-OS**				**524-FP**		
1.3 i 44 kW (60 PS) JBC	08.95→ 01.02		**510-OS**						
1.3 i 44 kW (60 PS) J4C, J4J, J4L, J4Q, J4R, J4T	08.95→ 01.02		**510-OS**				**524-FP**		
1.4 i 16V 66 kW (90 PS) FHA, FHE	04.96→ 01.02		**4566-OS**				**524-FP**		
1.6 16V Sport 70-76 kW (95-103 PS) L1T, L1V	02.00→ 01.02		**097-OS**				**524-FP**		
1.8 D 44 kW (60 PS) RTJ, RTK	08.95→ 04.00						**030-FC**		
1.8 DI 55-57 kW (75-78 PS) RTN, RTP, RTQ	04.00→ 01.02		**355-OS**						

F

© MS Motorservice International GmbH 2021

See disclaimer on page 1

F

FIESTA Saloon									
1.0 EcoBoost 92 kW (125 PS) M1JE, M1JH	09.13→				**4270-AP**				
1.6 62 kW (85 PS) XTJA	03.15→				**4270-AP**				
1.6 Ti 77-90 kW (105-122 PS) IQJA, IQJC, IQJE	03.15→				**4270-AP**				
FIESTA V (JH_, JD_)									
1.25 16V 55 kW (75 PS) FUJA, FUJB	05.02→ 06.08		**4566-OS**		**4021-AP**		**4141-FP**		**888-AC** **889-ACC**
1.25 16V 51 kW (70 PS) M7JA, M7JB	03.03→ 06.08		**4566-OS**		**4021-AP**		**4141-FP**		**888-AC** **889-ACC**
1.3 44 kW (60 PS) BAJA	11.01→ 06.08		**097-OS**		**4021-AP**		**4141-FP**		**888-AC** **889-ACC**
1.3 51 kW (69 PS) A9JA, A9JB	11.01→ 06.08		**097-OS**		**4021-AP**		**4141-FP**		**888-AC** **889-ACC**
1.4 16V 59-62 kW (80-84 PS) FXJA, FXJB	11.01→ 06.08		**4566-OS**		**4021-AP**		**4141-FP**		**888-AC** **889-ACC**
1.4 TDCi 50-51 kW (68-69 PS) F6JA, F6JB	11.01→ 06.08	Euro 4 + 5	**696-OX**		**4012-AP**		**4015-FP**		**888-AC** **889-ACC**
1.6 70 kW (95 PS) ZH16FCDB	06.08→ 12.11		**4566-OS**		**4270-AP**				**4456-AC** **4457-ACC**
1.6 16V 74 kW (100 PS) FYJA, FYJB	11.01→ 06.08		**097-OS**		**4021-AP**		**4141-FP**		**888-AC** **889-ACC**
1.6 TDCi 66 kW (90 PS) HHJA, HHJB	11.04→ 06.08	Euro 4 + 5	**696-OX**		**4269-AP**		**4129-FP**		**888-AC** **889-ACC**
ST150 110 kW (150 PS) N4JB	03.05→ 06.08		**919-OS**				**4141-FP**		**888-AC** **889-ACC**
FIESTA VI									
1.5 Ti 77-82 kW (105-111 PS) UEJB	10.13→								**4456-AC**
FIESTA VI (CB1, CCN)									
1.0 59-63 kW (80-86 PS) P4JA, P4JB, P4JC, P4JD	10.12→				**4270-AP**				**4456-AC** **4457-ACC**
1.0 48 kW (65 PS) XMJA, XMJB, XMJC, XMJD	01.13→				**4270-AP**				**4456-AC** **4457-ACC**
1.0 EcoBoost 92 kW (125 PS) M1JE, M1JH	09.12→				**4270-AP**				**4456-AC** **4457-ACC**
1.0 EcoBoost 74 kW (100-101 PS) SFJA, SFJB, SFJC, SFJD	01.13→				**4270-AP**				**4456-AC** **4457-ACC**
1.0 Flex 48-54 kW (73 PS) ZH10JRY	04.10→								**4456-AC**
1.0 Sport 103 kW (140 PS) YYJA, YYJB	05.14→				**4270-AP**				**4456-AC**
1.25 44 kW (60 PS) STJA, STJB, STJC, STJD	06.08→		**4566-OS**		**4270-AP**				**4456-AC** **4457-ACC**
1.25 60 kW (82 PS) SNJA, SNJB, SNJC, SNJD	06.08→		**4566-OS**		**4270-AP**				**4456-AC** **4457-ACC**
1.4 66-71 kW (90-97 PS) RTJA, RTJB, SPJA, SPJC, SPJE	10.08→		**511-OS**		**4270-AP**				**4456-AC** **4457-ACC**

See disclaimer on page 1

© MS Motorservice International GmbH 2021

FIESTA VI (CB1, CCN)									
1.4 LPG 63-71 kW (86-97 PS) RTJA, RTJB, RTJD, SPJA, SPJC, SPJE	01.09→				**4270-AP**				**4456-AC** **4457-ACC**
1.4 LPG 63-71 kW (86-97 PS) RTJA, RTJB, RTJD	01.09→				**4270-AP**				**4456-AC** **4457-ACC**
1.4 TDCi 50-51 kW (68-70 PS) F6JB, F6JD	01.09→	Euro 4 + 5	**696-OX**	09.10→	**4270-AP**		**4715-FP**		**4456-AC** **4457-ACC**
1.4 TDCi 50-51 kW (68-70 PS) F6JD, KVJA	07.10→	Euro 4 + 5	**696-OX**	09.10→	**4270-AP**		**4715-FP**		**4456-AC** **4457-ACC**
1.5 Duratec	09.15→								**4456-AC**
1.5 Flex 81-82 kW (110-111 PS) 1.5 Duratec Ti-VCT, C154CSG	05.13→								**4456-AC**
1.5 TDCi 55 kW (75 PS) UGJC, XUJA, XUJB	09.12→				**4270-AP**		**4715-FP**		**4456-AC**
1.5 TDCi 70 kW (95 PS) XVJB, XVJC	05.15→				**4270-AP**		**4705-FX**		**4456-AC**
1.6	04.10→ 12.10								**4456-AC**
1.6 81-99 kW (110-135 PS) C16HDEX	06.10→								**4456-AC**
1.6 88-89 kW (120-121 PS) HXJA	10.10→								**4456-AC**
1.6	01.11→								**4456-AC**
1.6 62 kW (85 PS) XTJA	03.15→								**4456-AC**
1.6 81-99 kW (110-135 PS) C16HDEX	06.16→								**4456-AC**
1.6 Flex 85-96 kW (116-130 PS) C16HDEX	06.10→								**4456-AC**
1.6 Flex 81-99 kW (110-135 PS) C16HDEX	05.13→ 03.15								**4456-AC**
1.6 Flex 85-96 kW (116-130 PS) C16HDEX	05.13→ 12.19								**4456-AC**
1.6 ST 134 kW (182 PS) JTJA, JTJB	03.13→		**4566-OS**		**4270-AP**				**4456-AC**
1.6 ST200 147 kW (200 PS) JTJC	04.16→				**4270-AP**				**4456-AC**
1.6 TDCi 66 kW (90 PS) HHJC, HHJD, HHJE	06.08→	Euro 4 + 5	**696-OX**		**4270-AP**	UFI Housing, →03.10	**4495-FP** **4715-FP** **4129-FP**		**4456-AC**
1.6 TDCi 55 kW (75 PS) HHJF, UBJA	06.08→	Euro 4 + 5	**696-OX**		**4270-AP**	UFI Housing, →03.10	**4495-FP** **4715-FP** **4129-FP**		**4456-AC**
1.6 TDCi 70 kW (95 PS) T3JA, TZJA, TZJB	02.10→	Euro 4 + 5	**696-OX**		**4270-AP**	UFI Housing, →03.10	**4495-FP** **4129-FP**		**4456-AC**
1.6 Ti 88-89 kW (120-121 PS) HXJA, HXJB, HXJE	06.08→		**4566-OS**		**4270-AP**				**4456-AC** **4457-ACC**
1.6 Ti 99 kW (134 PS) U5JA	12.10→		**4566-OS**		**4270-AP**				**4456-AC** **4457-ACC**
1.6 Ti 77-90 kW (105-122 PS) IQJA, IQJC, IQJE	09.12→		**4566-OS**		**4270-AP**				**4456-AC** **4457-ACC**

© MS Motorservice International GmbH 2021

See disclaimer on page 1

F

FIESTA VII (HJ, HF)									
1.0 EcoBoost 74 kW (101 PS) SFJE, SFJF, SFJH, SFJJ, SFJK, SFJN, SFJP	05.17→			→11.19	**4937-AP**				
1.0 EcoBoost 92 kW (125 PS) M1JL, M1JM	05.17→			→11.19	**4937-AP**				
1.0 EcoBoost 103 kW (140 PS) YYJE	06.17→			→11.19	**4937-AP**				
1.0 EcoBoost 63 kW (85 PS) Q0JA, Q0JB, Q0JC, Q0JD	04.18→			→11.19	**4937-AP**				
1.1 Ti-VCT 52 kW (71 PS) XPJA, XPJB, XPJC, XPJD	05.17→				**4937-AP**				
1.1 Ti-VCT 63 kW (86 PS) XYJA, XYJB, XYJC	05.17→				**4937-AP**				
1.5 ST EcoBoost 147 kW (200 PS) YZJA	04.18→				**4937-AP**				
1.5 TDCi 63 kW (86 PS) XUJC, XUJD, XUJE, XUJF, XUJG, XUJK, XUJL, XUJM, XUJN	05.17→				**4937-AP**				
1.5 TDCi 88 kW (120 PS) XWJA, XWJB, XWJC	05.17→				**4937-AP**				
FOCUS C-MAX (DM2)									
1.6 74 kW (100-101 PS) HWDA, HWDB, SHDA, SHDB, SHDC	10.03→ 03.07	→12.05	**511-OS**		**4037-AP**				**779-AC** **953-ACC**
1.6 TDCi 80 kW (109 PS) G8DA, G8DB, G8DD, G8DE, G8DF	10.03→ 03.07	Euro 4 + 5	**696-OX**		**4142-AP**	→09.05	**4495-FP** **4129-FP**		**779-AC** **953-ACC**
1.6 TDCi 66 kW (90 PS) HHDA, HHDB	02.05→ 03.07	Euro 4 + 5	**696-OX**		**4142-AP**	→09.05	**4495-FP** **4129-FP**		**779-AC** **953-ACC**
1.6 Ti 85 kW (115 PS) HXDA, SIDA	08.04→ 03.07	→12.05	**511-OS**		**4037-AP**				**779-AC** **953-ACC**
1.8 88 kW (120 PS) CSDA, CSDB	10.03→ 03.07		**919-OS**		**4037-AP**				**779-AC** **953-ACC**
1.8 92 kW (125 PS) Q7DA, QQDA, QQDB	04.04→ 03.07		**919-OS**		**4037-AP**				**779-AC** **953-ACC**
1.8 90 kW (122 PS) QQDC	09.05→ 03.07				**4037-AP**				
1.8 Flexifuel 92 kW (125 PS) Q7DA	01.06→ 03.07		**919-OS**		**4037-AP**				**779-AC** **953-ACC**
1.8 TDCi 85 kW (115 PS) KKDA, KKDB	01.05→ 03.07		**4116-OS**		**4037-AP**		**4110-FX**		**779-AC** **953-ACC**
2.0 104-109 kW (141-146 PS) AODA, AODB, AODE, SYDA	03.04→ 03.07		**919-OS**		**4037-AP**		**968-FP**		**779-AC** **953-ACC**
2.0 TDCi 98 kW (133 PS) G6DC, G6DE, G6DF	10.03→ 03.07		**695-OX**		**4013-AP**				
2.0 TDCi 100 kW (136 PS) G6DA, G6DB, G6DD, G6DG	10.03→ 03.07		**695-OX**		**4013-AP**		**4018-FX**		**779-AC** **953-ACC**
FOCUS C-MAX II									
1.6 TDCi	12.10→								**4814-ACC**
FOCUS I (DAW, DBW)									
1.4 16V 55 kW (75 PS) FXDA, FXDB, FXDC, FXDD	10.98→ 11.04		**511-OS**		**4022-AP**	07.02→	**968-FP**		**4796-ACC**
1.6 16V 74-75 kW (100-102 PS) FYDA, FYDB, FYDC, FYDD, FYDH	10.98→ 11.04		**097-OS**		**4022-AP**	07.02→	**968-FP**		**4796-ACC**

See disclaimer on page 1

© MS Motorservice International GmbH 2021

FOCUS I (DAW, DBW)									
1.6 16V Flexifuel 74-75 kW (100-102 PS) FYDH	01.02→ 11.04		**097-OS**		**4022-AP**	07.02→	**968-FP**		**4796-ACC**
1.8 16V 82-85 kW (111-115 PS) EYDB, EYDC, EYDD, EYDE, EYDF, EYDG, EYDI, EYDJ, EYDL	10.98→ 11.04		**097-OS**		**4022-AP**	07.02→	**968-FP**		**4796-ACC**
1.8 DI / **TDDi** 55-57 kW (75-78 PS) BHDA, BHDB	08.99→ 11.04		**355-OS**		**4022-AP**		**4137-FP**		
1.8 TDCi 85 kW (115 PS) F9DA, F9DB	03.01→ 11.04		**355-OS** **4898-OS**		**4022-AP**		**4139-FP**		**4796-ACC**
1.8 TDCi 74 kW (100 PS) FFDA	08.02→ 11.04		**355-OS** **4898-OS**		**4022-AP**		**4139-FP**		**4796-ACC**
1.8 Turbo DI / **TDDi** 66 kW (90 PS) C9DA, C9DB, C9DC	10.98→ 11.04		**355-OS** **4898-OS**		**4022-AP**		**4137-FP**		
2.0 16V 85-96 kW (116-131 PS) EDDB, EDDC, EDDD, EDDF	10.98→ 11.04		**097-OS**		**4022-AP**	07.02→	**968-FP**		**4796-ACC**
RS 158 kW (215 PS) HMDA	10.02→ 11.04		**097-OS**		**4022-AP**				**4796-ACC**
ST170 127 kW (173 PS) ALDA	03.02→ 11.04		**097-OS**		**4022-AP**				
FOCUS I (DAW/DBW)									
2.0i 16V Turbo 148 kW (201 PS) neu 2.0i 148 kW	05.01→ 05.05								**4796-ACC**
FOCUS I Saloon (DFW)									
1.4 16V 55 kW (75 PS) FXDA, FXDB, FXDC, FXDD	02.99→ 11.04		**511-OS**		**4022-AP**	07.02→	**968-FP**		**4796-ACC**
1.6 16V 74-75 kW (100-102 PS) FYDA, FYDB, FYDC, FYDD, FYDH	02.99→ 11.04		**097-OS**		**4022-AP**	07.02→	**968-FP**		**4796-ACC**
1.8 16V 82-85 kW (111-115 PS) EYDB, EYDC, EYDD, EYDE, EYDF, EYDG, EYDI, EYDJ, EYDL	02.99→ 11.04		**097-OS**		**4022-AP**	07.02→	**968-FP**		**4796-ACC**
1.8 TDCi 85 kW (115 PS) F9DA, F9DB	03.01→ 11.04		**355-OS** **4898-OS**		**4022-AP**		**4139-FP**		**4796-ACC**
1.8 TDCi 74 kW (100 PS) FFDA	08.02→ 11.04		**355-OS** **4898-OS**		**4022-AP**		**4139-FP**		**4796-ACC**
1.8 Turbo DI / **TDDi** 66 kW (90 PS) C9DA, C9DB, C9DC	02.99→ 11.04		**355-OS** **4898-OS**		**4022-AP**		**4137-FP**		
1.8 Turbo DI / **TDDi** 55-57 kW (75-78 PS) BHDA, BHDB	08.01→ 03.05		**355-OS** **4898-OS**		**4022-AP**		**4137-FP**		
2.0 16V 85-96 kW (116-131 PS) EDDB, EDDC, EDDD, EDDF	02.99→ 11.04		**097-OS**		**4022-AP**	07.02→	**968-FP**		**4796-ACC**
FOCUS I Turnier (DNW)									
1.4 16V 55 kW (75 PS) FXDA, FXDB, FXDC, FXDD	02.99→ 11.04		**511-OS**		**4022-AP**	07.02→	**968-FP**		**4796-ACC**
1.6 16V 74-75 kW (100-102 PS) FYDA, FYDB, FYDC, FYDD, FYDH	02.99→ 11.04		**097-OS**		**4022-AP**	07.02→	**968-FP**		**4796-ACC**
1.6 16V Flexifuel 74-75 kW (100-102 PS) FYDH	01.02→ 11.04		**097-OS**		**4022-AP**	07.02→	**968-FP**		**4796-ACC**
1.8 16V 82-85 kW (111-115 PS) EYDB, EYDC, EYDD, EYDE, EYDF, EYDG, EYDI, EYDJ, EYDL	02.99→ 11.04		**097-OS**		**4022-AP**	07.02→	**968-FP**		**4796-ACC**
1.8 DI / **TDDi** 55-57 kW (75-78 PS) BHDA, BHDB	08.99→ 11.04		**355-OS**		**4022-AP**		**4137-FP**		

© MS Motorservice International GmbH 2021

See disclaimer on page 1

F

FOCUS I Turnier (DNW)									
1.8 TDCi 85 kW (115 PS) F9DA, F9DB	03.01→ 11.04		**355-OS** **4898-OS**		**4022-AP**		**4139-FP**		**4796-ACC**
1.8 TDCi 74 kW (100 PS) FFDA	08.02→ 11.04		**355-OS** **4898-OS**		**4022-AP**		**4139-FP**		**4796-ACC**
1.8 Turbo DI / **TDDi** 66 kW (90 PS) C9DA, C9DB, C9DC	02.99→ 11.04		**355-OS** **4898-OS**		**4022-AP**		**4137-FP**		
2.0 16V 85-96 kW (116-131 PS) EDDB, EDDC, EDDD, EDDF	02.99→ 11.04		**097-OS**		**4022-AP**	07.02→	**968-FP**		**4796-ACC**
ST170 127 kW (173 PS) ALDA	08.02→ 11.04		**097-OS**		**4022-AP**				
FOCUS II (DA_, HCP, DP)									
1.4 59 kW (80 PS) ASDA, ASDB	07.04→ 09.12			→03.07 →04.07	**4037-AP** **4306-AR**				
1.6 74 kW (100-101 PS) HWDA, HWDB, SHDA, SHDB, SHDC	07.04→ 09.12			→03.07 →04.07	**4037-AP** **4306-AR**				
1.6 Flex	01.10→ 09.13				**4306-AR**				
1.6 LPG 85 kW (115 PS) SIDA	10.09→ 07.11				**4306-AR**				
1.6 TDCi 74 kW (100 PS) G8DC, MTDA	07.04→ 09.12	Euro 4 + 5	**696-OX**		**4142-AP**	→09.05	**4495-FP** **4129-FP**		**890-AC** **891-ACC**
1.6 TDCi 80 kW (109 PS) G8DA, G8DB, G8DD, G8DE, G8DF	07.04→ 09.12	Euro 4 + 5	**696-OX**		**4142-AP**	→09.05	**4495-FP** **4129-FP**		**890-AC** **891-ACC**
1.6 TDCi 66 kW (90 PS) GPDA, GPDB, GPDC, HHDA, HHDB	01.05→ 09.12	Euro 4 + 5	**696-OX**		**4142-AP**	→09.05	**4495-FP** **4129-FP**		**890-AC** **891-ACC**
1.6 Ti 85 kW (115 PS) HXDA, HXDB	07.04→ 09.12		**511-OS**	→03.07 04.07→	**4037-AP** **4306-AR**				**890-AC** **891-ACC**
1.6 Ti 85 kW (115 PS) SIDA	07.04→ 09.12		**511-OS**						**890-AC** **891-ACC**
1.8 92 kW (125 PS) Q7DA, QQDA, QQDB	03.06→ 09.12			→03.07 →04.07	**4037-AP** **4306-AR**				
1.8 Flexifuel 96 kW (131 PS) QQDD	12.05→ 01.08			→03.07 →04.07	**4037-AP** **4306-AR**				
1.8 Flexifuel 92 kW (125 PS) Q7DA, QQDA, QQDB	01.06→ 09.12			→03.07 →04.07	**4037-AP** **4306-AR**				
1.8 TDCi 85 kW (115 PS) KKDA	01.05→ 09.12			→03.07 →04.07	**4013-AP** **4306-AR**		**4110-FX**		
2.0 104-107 kW (141-145 PS) AODA, AODB, AODE	07.04→ 09.12			→03.07 →04.07	**4022-AP** **4037-AP** **4306-AR**				
2.0 104-109 kW (143-146 PS) SYDA	06.05→ 09.08				**4022-AP**				
2.0 CNG 104-109 kW (143-146 PS) SYDA	04.09→ 07.11				**4022-AP** **4306-AR**				
2.0 Flex 104-109 kW (143-146 PS) SYDA	10.08→ 03.10				**4022-AP** **4306-AR**				
2.0 Flex 103-109 kW (140-148 PS) C20HDEA	04.10→ 09.13				**4306-AR**				
2.0 LPG 104-109 kW (143-146 PS) SYDA	06.08→ 07.11				**4022-AP** **4306-AR**				

See disclaimer on page 1

© MS Motorservice International GmbH 2021

FOCUS II (DA_, HCP, DP)									
2.0 TDCi 98 kW (133 PS) G6DE, G6DF	07.04→ 01.08		**695-OX**	→03.07 04.07→	**4013-AP** **4306-AR**		**4018-FX**		**890-AC** **891-ACC**
2.0 TDCi 100 kW (136 PS) G6DA, G6DB, G6DD	07.04→ 09.12		**695-OX**	→03.07 04.07→	**4013-AP** **4306-AR**		**4018-FX**		**890-AC** **891-ACC**
2.0 TDCi 100 kW (136 PS) G6DG	07.04→ 09.12		**695-OX**				**4018-FX**		**890-AC** **891-ACC**
2.0 TDCi 81 kW (110 PS) IXDA	02.08→ 07.11		**695-OX**		**4306-AR**		**4018-FX**		**890-AC** **891-ACC**
2.5 RS 224-257 kW (305-350 PS) JZDA	01.09→ 07.11				**4306-AR**				
2.5 RS 500 224-257 kW (305-350 PS) JZDA	05.10→ 07.11				**4306-AR**				
2.5 ST 166 kW (225 PS) HYDA	10.05→ 09.12				**980-AP**				
FOCUS II Convertible									
1.6 74 kW (100-101 PS) HWDA, HWDB, SHDA, SHDB, SHDC	10.06→ 09.10			→03.07 →04.07	**4037-AP** **4306-AR**				
2.0 104-109 kW (141-146 PS) AODA, AODB, AODE, SYDA	10.06→ 09.10			→03.07 →04.07	**4037-AP** **4306-AR**				
2.0 TDCi 100 kW (136 PS) G6DA, G6DB, G6DD	10.06→ 09.10		**695-OX**	→03.07 04.07→	**4013-AP** **4306-AR**		**4018-FX**		**890-AC** **891-ACC**
2.0 TDCi 100 kW (136 PS) G6DG	10.06→ 09.10		**695-OX**				**4018-FX**		**890-AC** **891-ACC**
FOCUS II Saloon (DB_, FCH, DH)									
1.4 59 kW (80 PS) ASDA, ASDB	04.05→ 09.12			→03.07 →04.07	**4037-AP** **4306-AR**				
1.6 74 kW (100-101 PS) HWDA, HWDB, SHDA, SHDB, SHDC	04.05→ 09.12			→03.07 →04.07	**4037-AP** **4306-AR**				
1.6 Flex 85-96 kW (116-130 PS) C16HDEX	01.10→ 09.13				**4306-AR**				
1.6 TDCi 74 kW (100 PS) G8DC, MTDA	04.05→ 09.12	Euro 4 + 5	**696-OX**		**4142-AP**	→09.05	**4495-FP** **4129-FP**		**890-AC** **891-ACC**
1.6 TDCi 66 kW (90 PS) GPDA, GPDB, GPDC, HHDA, HHDB	04.05→ 09.12	Euro 4 + 5	**696-OX**		**4142-AP**	→09.05	**4495-FP** **4129-FP**		**890-AC** **891-ACC**
1.6 TDCi 80 kW (109 PS) G8DA, G8DB, G8DD, G8DE, G8DF	04.05→ 09.12	Euro 4 + 5	**696-OX**		**4142-AP**	→09.05	**4495-FP** **4129-FP**		**890-AC** **891-ACC**
1.6 Ti 85 kW (115 PS) HXDA, HXDB	04.05→ 09.12		**511-OS**	→03.07 04.07→	**4037-AP** **4306-AR**				**890-AC** **891-ACC**
1.6 Ti 85 kW (115 PS) SIDA	04.05→ 09.12		**511-OS**						**890-AC** **891-ACC**
1.8 92 kW (125 PS) Q7DA, QQDA, QQDB	03.06→ 09.12			→03.07 →04.07	**4037-AP** **4306-AR**				
1.8 Flexifuel	12.05→ 01.08			→03.07 →04.07	**4037-AP** **4306-AR**				
1.8 Flexifuel 92 kW (125 PS) Q7DA, QQDA, QQDB	06.06→ 07.11			→03.07 →04.07	**4037-AP** **4306-AR**				
1.8 TDCi 85 kW (115 PS) KKDA	04.05→ 09.12			→03.07 →04.07	**4013-AP** **4306-AR**		**4110-FX**		

© MS Motorservice International GmbH 2021

See disclaimer on page 1

F

FOCUS II Saloon (DB_, FCH, DH)									
2.0 104-109 kW (141-146 PS) AODA, AODB, AODE, SYDA	04.05→ 07.11			→03.07 →04.07	**4022-AP** **4037-AP** **4306-AR**				
2.0 104-109 kW (143-146 PS) SYDA	06.05→ 09.12				**4022-AP**				
2.0 Flex 104-109 kW (143-146 PS) SYDA	04.10→ 09.13				**4306-AR**				
2.0 TDCi 100 kW (136 PS) G6DA, G6DB, G6DD	04.05→ 09.12		**695-OX**	→03.07 04.07→	**4013-AP** **4306-AR**		**4018-FX**		**890-AC** **891-ACC**
2.0 TDCi 100 kW (136 PS) G6DG	04.05→ 09.12		**695-OX**				**4018-FX**		**890-AC** **891-ACC**
2.0 TDCi 81 kW (110 PS) IXDA	02.08→ 07.11		**695-OX**		**4306-AR**		**4018-FX**		**890-AC** **891-ACC**
FOCUS II Turnier (DA_, FFS, DS)									
1.4 59 kW (80 PS) ASDA, ASDB	07.04→ 09.12			→03.07 →04.07	**4037-AP** **4306-AR**				
1.6 74 kW (100-101 PS) HWDA, HWDB, SHDA, SHDB, SHDC	07.04→ 07.11			→03.07 →04.07	**4037-AP** **4306-AR**				
1.6 LPG 85 kW (115 PS) SIDA	10.09→ 09.12				**4306-AR**				
1.6 TDCi 74 kW (100 PS) G8DC, MTDA	07.04→ 09.12	Euro 4 + 5	**696-OX**		**4142-AP**	→09.05	**4495-FP** **4129-FP**		**890-AC** **891-ACC**
1.6 TDCi 80 kW (109 PS) G8DA, G8DB, G8DD, G8DE, G8DF	07.04→ 09.12	Euro 4 + 5	**696-OX**		**4142-AP**	→09.05	**4495-FP** **4129-FP**		**890-AC** **891-ACC**
1.6 TDCi 66 kW (90 PS) GPDA, GPDB, GPDC, HHDA, HHDB	07.04→ 09.12	Euro 4 + 5	**696-OX**		**4142-AP**	→09.05	**4495-FP** **4129-FP**		**890-AC** **891-ACC**
1.6 TDCi 80 kW (109 PS) G8DA	12.07→ 09.12	Euro 4 + 5	**696-OX**		**4142-AP**		**4129-FP** **4495-FP**		**890-AC** **891-ACC**
1.6 Ti 85 kW (115 PS) HXDA, HXDB	07.04→ 09.12		**511-OS**	→03.07 04.07→	**4037-AP** **4306-AR**				**890-AC** **891-ACC**
1.6 Ti 85 kW (115 PS) SIDA	07.04→ 09.12		**511-OS**						**890-AC** **891-ACC**
1.8 92 kW (125 PS) Q7DA, QQDA, QQDB	03.06→ 09.12			→03.07 →04.07	**4037-AP** **4306-AR**				
1.8 Flexifuel	12.05→ 01.08			→03.07 →04.07	**4037-AP** **4306-AR**				
1.8 Flexifuel 92 kW (125 PS) Q7DA, QQDA, QQDB	01.06→ 09.12			→03.07 →04.07	**4037-AP** **4306-AR**				
1.8 TDCi 85 kW (115 PS) KKDA	07.04→ 09.12			→03.07 →04.07	**4013-AP** **4306-AR**		**4110-FX**		
2.0 104-109 kW (141-146 PS) AODA, AODB, AODE, SYDA	07.04→ 09.12			→03.07 →04.07	**4022-AP** **4037-AP** **4306-AR**				
2.0 LPG 104-109 kW (143-146 PS) SYDA	06.08→ 07.11				**4022-AP** **4306-AR**				
2.0 TDCi 98 kW (133 PS) G6DE, G6DF	07.04→ 01.08		**695-OX**	→03.07 04.07→	**4013-AP** **4306-AR**		**4018-FX**		**890-AC** **891-ACC**
2.0 TDCi 100 kW (136 PS) G6DA, G6DB, G6DD	07.04→ 09.12		**695-OX**	→03.07 04.07→	**4013-AP** **4306-AR**		**4018-FX**		**890-AC** **891-ACC**

See disclaimer on page 1

© MS Motorservice International GmbH 2021

FOCUS II Turnier (DA_, FFS, DS)									
2.0 TDCi 100 kW (136 PS) G6DG	07.04→ 09.12		**695-OX**				**4018-FX**		**890-AC** **891-ACC**
2.0 TDCi 81 kW (110 PS) IXDA	02.08→ 07.11		**695-OX**		**4306-AR**		**4018-FX**		**890-AC** **891-ACC**
FOCUS III									
1.0 EcoBoost 92 kW (125 PS) M1DA, M1DC, M1DD	02.12→				**4306-AR**				**4700-AC** **4814-ACC**
1.0 EcoBoost 74 kW (100 PS) M2DA, M2DB, M2DC, SFDA, SFDB	02.12→				**4306-AR**				**4700-AC** **4814-ACC**
1.0 EcoBoost 103 kW (140 PS) M1DH	10.17→				**4306-AR**				**4814-ACC**
1.5 EcoBoost 110 kW (150 PS) M8DA, M8DB	09.14→				**4306-AR**				**4700-AC** **4814-ACC**
1.5 EcoBoost 132-134 kW (179-182 PS) M9DA, M9DB	09.14→				**4306-AR**				**4700-AC** **4814-ACC**
1.5 EcoBoost 132-134 kW (179-182 PS) M9DA, M9DB	05.15→								**4814-ACC**
1.5 TDCi 70 kW (95 PS) XXDA, XXDC, XXDD	09.14→				**4306-AR**		**4705-FX**		**4700-AC** **4814-ACC**
1.5 TDCi 88 kW (120 PS) XWDA, XWDB, XWDC, XWDD, XWDE	09.14→				**4306-AR**				**4700-AC** **4814-ACC**
1.5 TDCi ECOnetic 77 kW (105 PS) AEDA, XXDB	09.14→				**4306-AR**		**4705-FX**		**4700-AC** **4814-ACC**
1.6 EcoBoost 110 kW (150 PS) JQDA, JQDB, YUDA	07.10→		**4566-OS**		**4306-AR**				**4700-AC** **4814-ACC** **779-AC** **953-ACC**
1.6 EcoBoost 134 kW (182 PS) JTDA, JTDB	07.10→		**4566-OS**		**4306-AR**				**4700-AC** **4814-ACC** **779-AC** **953-ACC**
1.6 Flex 81-99 kW (110-135 PS) C16HDEX	10.13→ 06.19				**4306-AR**				**4814-ACC**
1.6 Flexifuel 86-88 kW (117-120 PS) MUDA, MUDD	07.10→		**4566-OS**		**4306-AR**				**4700-AC** **4814-ACC** **779-AC** **953-ACC**
1.6 Flexifuel 110 kW (150 PS) YUDA	07.13→		**4566-OS**		**4306-AR**				**4700-AC** **4814-ACC** **779-AC** **953-ACC**
1.6 LPG 86-88 kW (117-120 PS) MUDA, MUDD	02.12→		**4566-OS**		**4306-AR**				**4700-AC** **4814-ACC** **779-AC** **953-ACC**
1.6 LPG 86-88 kW (117-120 PS) MUDA	02.12→		**4566-OS**		**4306-AR**				**4700-AC** **4814-ACC** **779-AC** **953-ACC**

© MS Motorservice International GmbH 2021

See disclaimer on page 1

F

FOCUS III									
1.6 TDCi 70 kW (95 PS) T3DA, T3DB	07.10→	Euro 4 + 5	**696-OX**		**4306-AR**		**4715-FP**		**4700-AC** **4814-ACC** **779-AC** **953-ACC**
1.6 TDCi 85 kW (115 PS) T1DA, T1DB	07.10→	Euro 4 + 5	**696-OX**		**4306-AR**		**4715-FP**		**4700-AC** **4814-ACC** **779-AC** **953-ACC**
1.6 TDCi ECOnetic 77 kW (105 PS) NGDA, NGDB	05.12→				**4306-AR**				**4700-AC** **4814-ACC**
1.6 Ti 77 kW (105 PS) IQDA, IQDB, IQDC	07.10→		**4566-OS**		**4306-AR**				**4700-AC** **4814-ACC** **779-AC** **953-ACC**
1.6 Ti 92 kW (125 PS) PNDA, PNDD	07.10→		**4566-OS**		**4306-AR**				**4700-AC** **4814-ACC** **779-AC** **953-ACC**
1.6 Ti 63 kW (85 PS) XTDA, XTDB	08.11→		**4566-OS**		**4306-AR**				**4700-AC** **4814-ACC** **779-AC** **953-ACC**
1.6 Ti 86-88 kW (117-120 PS) MUDA, MUDD	02.12→				**4306-AR**				**4814-ACC**
2.0 101-180 kW (137-245 PS) C20HDEA	09.11→				**4306-AR**				**4814-ACC**
2.0	10.13→								**4814-ACC**
2.0 110 kW (150 PS) XQDA	10.13→				**4306-AR**				**4814-ACC**
2.0 Direct Flex 101-180 kW (137-245 PS) C20HDEA	10.13→ 06.19				**4306-AR**				**4814-ACC**
2.0 FLEX 101-180 kW (137-245 PS) C20HDEA	04.11→								**4814-ACC**
2.0 ST 184 kW (250 PS) R9DA, R9DB, R9DC, R9DD	07.12→				**4306-AR**				**4700-AC** **4814-ACC** **779-AC** **953-ACC**
2.0 ST 179-188 kW (243-256 PS) C20HDTX	09.12→								**4814-ACC**
2.0 TDCi 85 kW (116 PS) TYDA	07.10→		**695-OX**		**4306-AR**		**4484-FX**		**4700-AC** **4814-ACC** **779-AC** **953-ACC**
2.0 TDCi 103 kW (140 PS) UFDB	07.10→		**695-OX**		**4306-AR**		**4484-FX**		**4700-AC** **4814-ACC** **779-AC** **953-ACC**

See disclaimer on page 1

© MS Motorservice International GmbH 2021

FOCUS III									
2.0 TDCi 120 kW (163 PS) TXDB	07.10→		**695-OX**		**4306-AR**		**4484-FX**		**4700-AC** **4814-ACC** **779-AC** **953-ACC**
2.0 TDCi 100 kW (136 PS) UKDB	07.10→		**695-OX**		**4306-AR**		**4484-FX**		**4700-AC** **4814-ACC** **779-AC** **953-ACC**
2.0 TDCi	07.14→								**4814-ACC**
2.0 TDCi 110 kW (150 PS) T7DA, T7DB	11.14→				**4306-AR**		**4705-FX**		**4814-ACC**
2.0 TDCi ST 136 kW (185 PS) T8DA	11.14→				**4306-AR**				**4814-ACC**
2.0 Ti-GDi 125 kW (170 PS) MGDA	08.11→								**4814-ACC**
2.3 RS AWD 231-257 kW (314-350 PS) HD0D, YVDA	07.15→				**4306-AR**				**4814-ACC**
Electric 92 kW (125 PS) ACI	09.11→								**4814-ACC**
Electric 105-107 kW (143-146 PS) KDDA	07.13→								**4814-ACC**
FOCUS III Saloon									
1.0 EcoBoost 74 kW (100 PS) M2DA, M2DB, M2DC, SFDA, SFDB	02.12→				**4306-AR**				**4700-AC** **4814-ACC**
1.0 EcoBoost 92 kW (125 PS) M1DA, M1DC, M1DD	02.12→				**4306-AR**				**4700-AC** **4814-ACC**
1.0 EcoBoost 103 kW (140 PS) M1DH	10.17→				**4306-AR**				**4814-ACC**
1.5 EcoBoost 110 kW (150 PS) M8DA, M8DB	11.14→				**4306-AR**				**4700-AC** **4814-ACC**
1.5 EcoBoost 132-134 kW (179-182 PS) M9DA, M9DB	11.14→				**4306-AR**				**4700-AC** **4814-ACC**
1.5 EcoBoost 132-134 kW (179-182 PS) M9DA, M9DB	05.15→								**4814-ACC**
1.5 TDCi 70 kW (95 PS) XXDA, XXDC, XXDD	11.14→				**4306-AR**		**4705-FX**		**4700-AC** **4814-ACC**
1.5 TDCi 88 kW (120 PS) XWDA, XWDB, XWDC, XWDD, XWDE	11.14→				**4306-AR**				**4700-AC** **4814-ACC**
1.5 TDCi ECOnetic 77 kW (105 PS) AEDA, XXDB	11.14→				**4306-AR**		**4705-FX**		**4700-AC** **4814-ACC**
1.6 EcoBoost 110 kW (150 PS) JQDA, JQDB, YUDA	07.10→		**4566-OS**		**4306-AR**				**4700-AC** **4814-ACC** **779-AC** **953-ACC**
1.6 EcoBoost 134 kW (182 PS) JTDA, JTDB	07.10→		**4566-OS**		**4306-AR**				**4700-AC** **4814-ACC** **779-AC** **953-ACC**

F

© MS Motorservice International GmbH 2021

See disclaimer on page 1

F

FOCUS III Saloon									
1.6 Flexifuel 86-88 kW (117-120 PS) MUDA, MUDD	07.10→		**4566-OS**		**4306-AR**				**4700-AC** **4814-ACC** **779-AC** **953-ACC**
1.6 Flexifuel 110 kW (150 PS) YUDA	07.13→				**4306-AR**				**4814-ACC**
1.6 SE Flex	06.15→								**4814-ACC**
1.6 TDCi 70 kW (95 PS) T3DA, T3DB	07.10→	Euro 4 + 5	**696-OX**		**4306-AR**		**4715-FP**		**4700-AC** **4814-ACC** **779-AC** **953-ACC**
1.6 TDCi 85 kW (115 PS) T1DA, T1DB	07.10→	Euro 4 + 5	**696-OX**		**4306-AR**		**4715-FP**		**4700-AC** **4814-ACC** **779-AC** **953-ACC**
1.6 TDCi 77 kW (105 PS) NGDA, NGDB	05.12→				**4306-AR**				**4814-ACC**
1.6 Ti 77 kW (105 PS) IQDA, IQDB, IQDC	07.10→		**4566-OS**		**4306-AR**				**4700-AC** **4814-ACC** **779-AC** **953-ACC**
1.6 Ti 92 kW (125 PS) PNDA, PNDD	07.10→		**4566-OS**		**4306-AR**				**4700-AC** **4814-ACC** **779-AC** **953-ACC**
1.6 Ti 63 kW (85 PS) XTDA, XTDB	08.11→		**4566-OS**		**4306-AR**				**4700-AC** **4814-ACC** **779-AC** **953-ACC**
2.0 101-180 kW (137-245 PS) C20HDEA	08.11→				**4306-AR**				**4814-ACC**
2.0 110 kW (150 PS) XQDA	10.13→				**4306-AR**				**4814-ACC**
2.0	10.13→								**4814-ACC**
2.0 Direct Flex 101-180 kW (137-245 PS) C20HDEA	10.13→ 06.19				**4306-AR**				**4814-ACC**
2.0 FLEX 101-180 kW (137-245 PS) C20HDEA	09.12→								**4814-ACC**
2.0 GDi 125 kW (170 PS) MGDA	08.11→								**4814-ACC**
2.0 TDCi 85 kW (116 PS) TYDA	07.10→		**695-OX**		**4306-AR**		**4484-FX**		**4700-AC** **4814-ACC** **779-AC** **953-ACC**
2.0 TDCi 103 kW (140 PS) UFDB	07.10→		**695-OX**		**4306-AR**		**4484-FX**		**4700-AC** **4814-ACC** **779-AC** **953-ACC**

See disclaimer on page 1

© MS Motorservice International GmbH 2021

FOCUS III Saloon									
2.0 TDCi 120 kW (163 PS) TXDB	07.10→		**695-OX**		**4306-AR**		**4484-FX**		**4700-AC** **4814-ACC** **779-AC** **953-ACC**
2.0 TDCi 100 kW (136 PS) UKDB	07.10→		**695-OX**		**4306-AR**		**4484-FX**		**4700-AC** **4814-ACC** **779-AC** **953-ACC**
2.0 TDCi	07.14→								**4814-ACC**
2.0 TDCi 110 kW (150 PS) T7DA, T7DB	11.14→				**4306-AR**		**4705-FX**		**4814-ACC**
FOCUS III Turnier									
1.0 EcoBoost 74 kW (100 PS) M2DA, M2DB, M2DC, SFDA, SFDB	02.12→				**4306-AR**				**4700-AC** **4814-ACC**
1.0 EcoBoost 92 kW (125 PS) M1DA, M1DC, M1DD	02.12→				**4306-AR**				**4700-AC** **4814-ACC**
1.0 EcoBoost 103 kW (140 PS) M1DH	10.17→				**4306-AR**				**4814-ACC**
1.5 EcoBoost 110 kW (150 PS) M8DA, M8DB	09.14→				**4306-AR**				**4700-AC** **4814-ACC**
1.5 EcoBoost 132-134 kW (179-182 PS) M9DA, M9DB	09.14→				**4306-AR**				**4700-AC** **4814-ACC**
1.5 TDCi 70 kW (95 PS) XXDA, XXDC	09.14→				**4306-AR**		**4705-FX**		**4700-AC** **4814-ACC**
1.5 TDCi 88 kW (120 PS) XWDA, XWDB, XWDC, XWDD, XWDE	09.14→				**4306-AR**				**4700-AC** **4814-ACC**
1.5 TDCi ECOnetic 77 kW (105 PS) AEDA, XXDB	09.14→				**4306-AR**		**4705-FX**		**4700-AC** **4814-ACC**
1.6 EcoBoost 110 kW (150 PS) JQDA, JQDB, YUDA	07.10→		**4566-OS**		**4306-AR**				**4700-AC** **4814-ACC** **779-AC** **953-ACC**
1.6 EcoBoost 134 kW (182 PS) JTDA, JTDB	07.10→		**4566-OS**		**4306-AR**				**4700-AC** **4814-ACC** **779-AC** **953-ACC**
1.6 Flexifuel 86-88 kW (117-120 PS) MUDA, MUDD	07.10→		**4566-OS**		**4306-AR**				**4700-AC** **4814-ACC** **779-AC** **953-ACC**
1.6 Flexifuel 110 kW (150 PS) YUDA	07.13→				**4306-AR**				**4814-ACC**
1.6 LPG 86-88 kW (117-120 PS) MUDA, MUDD	02.12→		**4566-OS**		**4306-AR**				**4700-AC** **4814-ACC** **779-AC** **953-ACC**

F

© MS Motorservice International GmbH 2021

See disclaimer on page 1

F

FOCUS III Turnier									
1.6 LPG 86-88 kW (117-120 PS) MUDA	02.12→		**4566-OS**		**4306-AR**				**4700-AC** **4814-ACC** **779-AC** **953-ACC**
1.6 TDCi 70 kW (95 PS) T3DA, T3DB	07.10→	Euro 4 + 5	**696-OX**		**4306-AR**		**4715-FP**		**4700-AC** **4814-ACC** **779-AC** **953-ACC**
1.6 TDCi 85 kW (115 PS) T1DA, T1DB	07.10→	Euro 4 + 5	**696-OX**		**4306-AR**		**4715-FP**		**4700-AC** **4814-ACC** **779-AC** **953-ACC**
1.6 TDCi ECOnetic 77 kW (105 PS) NGDA, NGDB	05.12→				**4306-AR**				**4700-AC** **4814-ACC**
1.6 Ti 77 kW (105 PS) IQDB, IQDC	07.10→		**4566-OS**		**4306-AR**				**4700-AC** **4814-ACC** **779-AC** **953-ACC**
1.6 Ti 92 kW (125 PS) PNDA, PNDD	07.10→		**4566-OS**		**4306-AR**				**4700-AC** **4814-ACC** **779-AC** **953-ACC**
1.6 Ti 63 kW (85 PS) XTDA, XTDB	08.11→		**4566-OS**		**4306-AR**				**4700-AC** **4814-ACC** **779-AC** **953-ACC**
1.6 Ti 86-88 kW (117-120 PS) MUDA, MUDD	02.12→		**4566-OS**		**4306-AR**				**4700-AC** **4814-ACC** **779-AC** **953-ACC**
2.0 110 kW (150 PS) XQDA	10.13→				**4306-AR**				**4814-ACC**
2.0 ST 184 kW (250 PS) R9DA, R9DB, R9DC, R9DD	07.12→				**4306-AR**				**4700-AC** **4814-ACC** **779-AC** **953-ACC**
2.0 TDCi 85 kW (116 PS) TYDA	07.10→		**695-OX**		**4306-AR**		**4484-FX**		**4700-AC** **4814-ACC** **779-AC** **953-ACC**
2.0 TDCi 103 kW (140 PS) UFDB	07.10→		**695-OX**		**4306-AR**		**4484-FX**		**4700-AC** **4814-ACC** **779-AC** **953-ACC**
2.0 TDCi 120 kW (163 PS) TXDB	07.10→		**695-OX**		**4306-AR**		**4484-FX**		**4700-AC** **4814-ACC** **779-AC** **953-ACC**

See disclaimer on page 1

© MS Motorservice International GmbH 2021

FOCUS III Turnier									
2.0 TDCi 100 kW (136 PS) UKDB	07.10→		**695-OX**		**4306-AR**		**4484-FX**		**4700-AC** **4814-ACC** **779-AC** **953-ACC**
2.0 TDCi 110 kW (150 PS) T7DA, T7DB	11.14→				**4306-AR**		**4705-FX**		**4814-ACC**
2.0 TDCi ST 136 kW (185 PS) T8DA	11.14→				**4306-AR**				**4814-ACC**
2.0 Ti-GDi 125 kW (170 PS) MGDA	07.10→								**4814-ACC**
FUSION (JU_)									
1.25 55 kW (75 PS) FUJA, FUJB	08.04→ 12.12		**4566-OS**		**4021-AP**		**4141-FP**		**888-AC** **889-ACC**
1.4 59-62 kW (80-84 PS) FXJA, FXJB, FXJC	08.02→ 12.12	→12.05	**511-OS**		**4021-AP**		**4141-FP**		**888-AC** **889-ACC**
1.4 LPG 59 kW (80 PS) UTJA	01.10→ 12.12				**4021-AP**				
1.4 TDCi 50-51 kW (68-69 PS) F6JA, F6JB	08.02→ 12.12	Euro 4 + 5	**696-OX**		**4012-AP**		**4015-FP**		**888-AC** **889-ACC**
1.6 74 kW (100 PS) FYJA, FYJB, FYJC	08.02→ 11.09		**097-OS**		**4021-AP**		**4141-FP**		**888-AC** **889-ACC**
1.6 TDCi 66 kW (90 PS) HHJA, HHJB	11.04→ 12.12	Euro 4 + 5	**696-OX**		**4269-AP**	→09.05	**4129-FP**		**888-AC** **889-ACC**
GALAXY I (WGR)									
1.9 TDI 66 kW (90 PS) AHU	03.95→ 05.06		**513-OS**		**519-AP**		**182-FP**		**713-AC**
1.9 TDI 66 kW (90 PS) 1Z	03.95→ 05.06								**713-AC**
1.9 TDI 81 kW (110 PS) AFN	08.97→ 04.00		**513-OS**		**519-AP**		**182-FP**		**713-AC**
1.9 TDI 81 kW (110 PS) AVG	08.97→ 04.00								**713-AC**
1.9 TDI 66 kW (90 PS) ANU	04.00→ 05.06		**488-OX**		**606-AP**		**649-FP**		**713-AC**
1.9 TDI 85 kW (115 PS) AUY	04.00→ 05.06		**488-OX**		**606-AP**		**649-FP**		**713-AC**
1.9 TDI 96 kW (130 PS) ASZ	02.03→ 05.06		**488-OX** **505-OX**		**606-AP**		**649-FP**		**713-AC**
1.9 TDI 110 kW (150 PS) BTB	05.05→ 05.06		**505-OX**		**606-AP**		**649-FP**		**713-AC**
2.0 i 85 kW (116 PS) NSE	11.95→ 05.06		**097-OS**		**519-AP**	(P)	**032-FP** **632-FP**		**713-AC**
2.0 i 85 kW (116 PS) ZVSA	11.95→ 05.06		**097-OS**		**606-AP**	(P)	**032-FP** **632-FP**		**713-AC**
2.3 16V 107 kW (146 PS) Y5B	01.97→ 03.00		**097-OS**		**519-AP**	(P)	**032-FP** **632-FP**		**713-AC**
2.3 16V 107 kW (146 PS) E5SA	03.00→ 05.06		**097-OS**		**606-AP**	(P) 11.02→	**032-FP** **632-FP** **419-FP**		**713-AC**
2.3 16V 103 kW (140 PS) E5SB	09.01→ 05.06		**097-OS**		**606-AP**	(P) 11.02→	**032-FP** **632-FP** **419-FP**		**713-AC**

F

© MS Motorservice International GmbH 2021

See disclaimer on page 1

F

GALAXY I (WGR)									
2.3 4x4 107 kW (146 PS) Y5B	01.97→ 04.00				**519-AP**				
2.8 V6 150 kW (204 PS) AYL	04.00→ 05.06		**505-OX**		**606-AP**	(P)	**032-FP** **632-FP**		**713-AC**
2.8 i V6 128 kW (174 PS) AAA, AMY	11.95→ 04.00	mot. 176890→	**563-OX**		**519-AP**	(P)	**032-FP** **632-FP**		**713-AC**
2.8 i V6 4x4 128 kW (174 PS) AAA, AMY	04.96→ 04.00	mot. 176890→	**563-OX**		**519-AP**	(P)	**032-FP** **632-FP**		**713-AC**
GALAXY II (WA6)									
1.6 EcoBoost 118 kW (160 PS) JTWA, JTWB	11.10→ 06.15		**4566-OS**		**4105-AP**				**779-AC** **953-ACC**
1.6 TDCi 85 kW (115 PS) T1WA, T1WB	02.11→ 06.15				**4105-AP**		**4715-FP**		
1.8 TDCi 74 kW (100 PS) FFWA	05.06→ 06.15		**4116-OS**		**4105-AP**		**4110-FX**		**779-AC** **953-ACC**
1.8 TDCi 92 kW (125 PS) QYWA	05.06→ 06.15		**4116-OS**		**4105-AP**		**4110-FX**		**779-AC** **953-ACC**
2.0 107 kW (145 PS) AOWA, AOWB, TBWA, TBWB	05.06→ 06.15				**4105-AP**				
2.0 EcoBoost 149 kW (203 PS) TNWA	03.10→ 06.15				**4105-AP**				**779-AC** **953-ACC**
2.0 EcoBoost 146 kW (199 PS) TNWB	07.10→ 06.15				**4105-AP**				
2.0 Flexifuel 107 kW (145 PS) TBWA, TBWB	05.06→ 06.15				**4105-AP**				
2.0 TDCi 100 kW (136 PS) AZWC, UKWA	05.06→ 06.15		**695-OX**		**4105-AP**	→02.10 03.10→	**4018-FX** **4484-FX**		**779-AC** **953-ACC**
2.0 TDCi 96 kW (130 PS) AZWA	05.06→ 06.15		**695-OX**		**4105-AP**	→02.10 03.10→	**4018-FX** **4484-FX**		**779-AC** **953-ACC**
2.0 TDCi 103 kW (140 PS) QXWA, QXWB, QXWC, UFWA	05.06→ 06.15		**695-OX**		**4105-AP**	→02.10 03.10→	**4018-FX** **4484-FX**		**779-AC** **953-ACC**
2.0 TDCi 85 kW (115 PS) KLWA, TYWA	11.07→ 06.15		**695-OX**		**4105-AP**	→02.10 03.10→	**4018-FX** **4484-FX**		**779-AC** **953-ACC**
2.0 TDCi 118-120 kW (160-163 PS) TXWA	03.10→ 06.15		**695-OX**		**4105-AP**		**4018-FX** **4484-FX**		**779-AC** **953-ACC**
2.2 TDCi 129 kW (175 PS) Q4WA	03.08→ 12.12		**695-OX**						**779-AC** **953-ACC**
2.2 TDCi 147 kW (200 PS) KNWA	11.10→ 06.15		**695-OX**						**779-AC** **953-ACC**
2.3 118 kW (160 PS) SEWA	09.07→ 06.15		**866-OX**		**4105-AP**				**779-AC** **953-ACC**
GALAXY III (CK)									
1.5 EcoBoost 118 kW (160 PS) UNCJ, UNCK	01.15→ 06.18				**4696-AP**				
2.0 EcoBoost 176 kW (240 PS) R9CD, R9CI	01.15→				**4696-AP**				
2.0 TDCi 110 kW (150 PS) T7CI, T7CJ, T7CK, T7CL	01.15→ 06.18						**4705-FX**		
2.0 TDCi 132 kW (180 PS) T8CG, T8CH, T8CI, T8CJ	01.15→ 06.18						**4705-FX**		
2.0 TDCi 4x4 110 kW (150 PS) T7CI, T7CJ, T7CL	05.15→ 06.18						**4705-FX**		

See disclaimer on page 1

© MS Motorservice International GmbH 2021

GALAXY III (CK)									
2.0 TDCi 4x4 132 kW (180 PS) T8CG, T8CH, T8CI, T8CJ	05.15→ 06.18						**4705-FX**		
GRANADA (GGTL, GGFL)									
1.7 51-55 kW (69-75 PS) TV 17 H	03.72→ 02.75		**003-OS**						
1.7 48-55 kW (65-75 PS) TV 17 HC	03.72→ 02.75		**003-OS**						
1.7 51 kW (69 PS) MWB	12.74→ 08.77		**003-OS**						
2.0 63-66 kW (85-90 PS) NY	01.75→ 08.77		**003-OS**						
2.0 64-73 kW (87-99 PS) TL 20 LC	01.75→ 12.75		**003-OS**						
2.0 64 kW (87 PS) OHC LC	01.76→ 08.77		**003-OS**						
2.0 64-73 kW (87-99 PS) TL 20 LC	01.76→ 07.77		**003-OS**						
2.3 79 kW (107 PS) YYH	01.75→ 08.77		**003-OS**						
GRANADA I Coupe (GGCL)									
1.7 48-51 kW (65-69 PS) TV 17 LC	03.72→ 02.75		**003-OS**						
2.0 73 kW (99 PS) TL20HC	03.72→ 02.75		**003-OS**						
GRANADA II (GU)									
1.7 51-55 kW (69-75 PS) MY	08.77→ 07.81		**003-OS**						
1.7 48-51 kW (65-69 PS) TV 17 LC	08.77→ 05.82		**003-OS**						
2.0 66 kW (90 PS) NYP	08.77→ 08.85		**003-OS**						
2.0 64-73 kW (87-99 PS) TL 20 LC	08.77→ 07.79		**003-OS**						
2.0 74-77 kW (101-105 PS) NEP	08.79→ 08.85		**003-OS**						
2.0 74-77 kW (101-105 PS) NEK	08.81→ 08.85		**003-OS**						
2.1 D 46 kW (63 PS) WTA	08.77→ 08.82						**031-FC**		
2.3 79 kW (107 PS) YYH	08.77→ 06.79		**003-OS**						
2.3 82-84 kW (111-114 PS) YYP	06.79→ 08.85		**003-OS**						
2.3 82-84 kW (111-114 PS) YYU	06.81→ 08.85		**003-OS**						
2.5 D 51 kW (69 PS) STP	08.82→ 08.85						**031-FC**		
2.8 97-99 kW (132-135 PS) PYA	08.77→ 08.85		**003-OS**						
2.8 97-99 kW (132-135 PS) PYU	06.81→ 08.85		**003-OS**						
2.8 i 108-110 kW (147-150 PS) PRD	08.77→ 08.85		**003-OS**			09.81→	**171-FP**		
2.8 i 118 kW (160 PS) PRB	08.77→ 08.81		**003-OS**				**171-FP**		
2.8 i 108-110 kW (147-150 PS) PRC	10.82→ 08.85		**003-OS**				**171-FP**		

© MS Motorservice International GmbH 2021

See disclaimer on page 1

F

GRANADA Turnier (GGNL)									
1.7 48-55 kW (65-75 PS) TV 17 HC	03.72→ 02.75		**003-OS**						
1.7 51 kW (69 PS) MWB	12.74→ 08.77		**003-OS**						
2.0 63-66 kW (85-90 PS) NY	01.75→ 08.77		**003-OS**						
2.0 64-73 kW (87-99 PS) TL 20 LC	01.75→ 12.75		**003-OS**						
2.0 64-73 kW (87-99 PS) TL 20 LC	01.76→ 07.77		**003-OS**						
GRANADA Turnier (GNU)									
1.7 54 kW (74 PS) MYE	08.77→ 07.81		**003-OS**						
2.0 66 kW (90 PS) NYP	08.77→ 06.85		**003-OS**						
2.0 64 kW (87 PS) OHC LC	08.77→ 07.79		**003-OS**						
2.0 74-77 kW (101-105 PS) NEP	08.79→ 08.85		**003-OS**						
2.0 74-77 kW (101-105 PS) NEK	08.81→ 08.85		**003-OS**						
2.3 79 kW (107 PS) YYH	08.77→ 06.79		**003-OS**						
2.3 82-84 kW (111-114 PS) YYP	06.79→ 08.85		**003-OS**						
2.3 82-84 kW (111-114 PS) YYU	06.81→ 06.85		**003-OS**						
2.5 D 51 kW (69 PS) STP	08.82→ 08.85						**031-FC**		
2.8 97-99 kW (132-135 PS) PYA	08.77→ 08.85		**003-OS**						
2.8 97-99 kW (132-135 PS) PYU	06.81→ 08.85		**003-OS**						
2.8 i 108-110 kW (147-150 PS) PRD	08.77→ 08.85		**003-OS**			09.81→	**171-FP**		
2.8 i 118 kW (160 PS) PRB	08.77→ 08.81		**003-OS**				**171-FP**		
2.8 i 108-110 kW (147-150 PS) PRC	10.82→ 08.85		**003-OS**				**171-FP**		
GRAND C-MAX (DXA/CB7, DXA/CEU)									
1.0 EcoBoost 74 kW (100-101 PS) B3DA, M2DA, M2DC	10.12→				**4306-AR**				**4700-AC** **4814-ACC**
1.0 EcoBoost 92 kW (125 PS) B7DA, M1DA, M1DD	10.12→				**4306-AR**				**4700-AC** **4814-ACC**
1.5 EcoBoost 110 kW (150 PS) M8DB	03.15→				**4306-AR**				**4814-ACC**
1.5 EcoBoost 132-134 kW (179-182 PS) M9DB	03.15→				**4306-AR**				**4814-ACC**
1.5 TDCi 70 kW (95 PS) XXDA, XXDC	03.15→				**4306-AR**		**4705-FX**		**4814-ACC**
1.5 TDCi 88 kW (120 PS) XWDA, XWDB, XWDC, XWDD, XWDE	03.15→				**4306-AR**				**4814-ACC**

See disclaimer on page 1

© MS Motorservice International GmbH 2021

GRAND C-MAX (DXA/CB7, DXA/CEU)									
1.6 EcoBoost 110 kW (150 PS) JQDA, JQDB	12.10→		**4566-OS**		**4306-AR**				**4700-AC** **4814-ACC** **779-AC** **953-ACC**
1.6 EcoBoost 134 kW (182 PS) JTDA, JTDB	12.10→		**4566-OS**		**4306-AR**				**4700-AC** **4814-ACC** **779-AC** **953-ACC**
1.6 TDCi 70 kW (95 PS) T3DA, T3DB	12.10→	Euro 4 + 5	**696-OX**		**4306-AR**		**4715-FP**		**4700-AC** **4814-ACC** **779-AC** **953-ACC**
1.6 TDCi 85 kW (115 PS) T1DA, T1DB	12.10→	Euro 4 + 5	**696-OX**		**4306-AR**		**4715-FP**		**4700-AC** **4814-ACC** **779-AC** **953-ACC**
1.6 Ti 77 kW (105 PS) IQDA, IQDB	12.10→		**4566-OS**		**4306-AR**				**4700-AC** **4814-ACC** **779-AC** **953-ACC**
1.6 Ti 92 kW (125 PS) PNDA, PNDD	12.10→		**4566-OS**		**4306-AR**				**4700-AC** **4814-ACC** **779-AC** **953-ACC**
1.6 Ti 63 kW (85 PS) XTDA	12.10→								**4814-ACC**
2.0 TDCi 120 kW (163 PS) TXDB	12.10→		**695-OX**		**4306-AR**		**4484-FX**		**4700-AC** **4814-ACC** **779-AC** **953-ACC**
2.0 TDCi 85 kW (116 PS) TYDA	02.11→		**695-OX**		**4306-AR**		**4484-FX**		**4700-AC** **4814-ACC** **779-AC** **953-ACC**
2.0 TDCi 103 kW (140 PS) UFDB	02.11→		**695-OX**		**4306-AR**		**4484-FX**		**4700-AC** **4814-ACC** **779-AC** **953-ACC**
2.0 TDCi 100 kW (136 PS) UKDB	02.11→		**695-OX**		**4306-AR**		**4484-FX**		**4700-AC** **4814-ACC** **779-AC** **953-ACC**
2.0 TDCi 110 kW (150 PS) T7DB, T7DC	03.15→				**4306-AR**		**4705-FX**		**4814-ACC**
2.0 TDCi 125 kW (170 PS) T8DE	03.15→				**4306-AR**				**4814-ACC**
GRAND C-MAX II									
1.5 EcoBoost					**4306-AR**				**4700-AC** **4814-ACC**

F

© MS Motorservice International GmbH 2021

See disclaimer on page 1

F

KA (RB_)									
1.0 i 38 kW (52 PS) ZH10JRB	07.97→ 09.99		**510-OS**						
1.0 i 48-54 kW (73 PS) ZH10JRY	09.99→ 11.08		**510-OS**						
1.3 i 37 kW (50 PS) JJB	09.96→ 10.02		**097-OS** **510-OS**				**524-FP**		
1.3 i 44 kW (60 PS) BAA, J4D, J4K, J4M, J4N, J4P, J4S	09.96→ 11.08	10.02→	**510-OS** **097-OS**				**524-FP**		
1.3 i 36 kW (49 PS) JJD, JJF, JJG, JJH, JJL	06.98→ 11.08	10.02→	**510-OS** **097-OS**				**524-FP**		
1.3 i 51 kW (70 PS) A9A, A9B	08.02→ 11.08	10.02→	**510-OS** **097-OS**				**524-FP**		
KA (RU8)									
1.2 51 kW (69 PS) 169A4000, FP4	10.08→ 05.16		**109-OS** **109/3-OS**		**4267-AP**				**4882-ACC**
1.3 TDCi 55 kW (75 PS) 169A1000, FD4	10.08→ 05.16	UFI Housing	**4099-OX** **4103-OX**				**4283-FP**		**4882-ACC**
KA+ III (UK, FK)									
1.0 Flexfuel 63 kW (86 PS) P4JA	08.14→								**4456-AC**
1.2 51 kW (70 PS) B2KA	06.16→				**4270-AP**				**4456-AC**
1.2 51-63 kW (69-86 PS) C12FDOS	02.18→				**4270-AP**				**4456-AC**
1.2 51-63 kW (69-86 PS) C12FDOS	02.18→				**4270-AP**				**4456-AC**
1.2 71 kW (97 PS) C12FDOS	03.19→								**4456-AC**
1.2 Ti-VCT	09.15→								**4456-AC**
1.2 Ti-VCT 63 kW (85 PS) YSKD, YSKE	06.16→				**4270-AP**				**4456-AC**
1.5	09.15→								**4456-AC**
1.5 77-82 kW (105-111 PS) UEJB	09.15→ 01.18								**4456-AC**
1.5 77-82 kW (105-111 PS) UEJB	01.17→								**4456-AC**
1.5	02.18→								**4456-AC**
1.5	02.18→								**4456-AC**
1.5 Flexfuel 81-82 kW (110-111 PS) 1.5 Duratec Ti-VCT, C154CSG	08.14→ 12.18								**4456-AC**
1.5 Flexfuel 100 kW (136 PS) C15FDOS	02.18→								**4456-AC**
1.5 TDCi 66-74 kW (91-101 PS) 15DSOX, DV5FD	09.15→								**4456-AC**
1.5 TDCi 66-74 kW (91-101 PS) 15DSOX, DV5FD	02.18→								**4456-AC**
1.5 TDCi 66-74 kW (91-101 PS) 15DSOX, DV5FD	02.18→								**4456-AC**
KUGA I									
2.0 TDCi 100 kW (136 PS) G6DG, UKDA	03.08→ 11.12		**695-OX**		**4306-AR**		**4018-FX** **4484-FX**		**779-AC** **953-ACC**
2.0 TDCi 103 kW (140 PS) UFDA	03.10→ 11.12		**695-OX**		**4306-AR**		**4018-FX** **4484-FX**		**779-AC** **953-ACC**

See disclaimer on page 1

© MS Motorservice International GmbH 2021

KUGA I									
2.0 TDCi 4x4 100 kW (136 PS) G6DG, UKDA	03.08→ 11.12		**695-OX**		**4306-AR**		**4018-FX** **4484-FX**		**779-AC** **953-ACC**
2.0 TDCi 4x4 103 kW (140 PS) UFDA	03.10→ 11.12		**695-OX**		**4306-AR**		**4018-FX** **4484-FX**		**779-AC** **953-ACC**
2.0 TDCi 4x4 118-120 kW (160-163 PS) TXDA	03.10→ 11.12		**695-OX**		**4306-AR**		**4018-FX** **4484-FX**		**779-AC** **953-ACC**
2.5 147 kW (200 PS) HYDB, HYDC	03.09→ 11.12				**980-AP**				
2.5 4x4 147 kW (200 PS) HYDB, HYDC	02.08→ 11.12				**980-AP**				
KUGA II (DM2)									
1.5 EcoBoost 110 kW (150 PS) M8MA	09.14→				**4306-AR**				**4814-ACC**
1.5 EcoBoost 132-134 kW (182 PS) M9MA	10.15→								**4814-ACC**
1.5 EcoBoost 88 kW (120 PS) BNMA	01.16→				**4306-AR**				**4814-ACC**
1.5 EcoBoost 132-134 kW (182 PS) M9MA	06.16→				**4306-AR**				**4814-ACC**
1.5 EcoBoost 4x4 132-134 kW (182 PS) M9MA	09.14→				**4306-AR**				**4814-ACC**
1.5 EcoBoost 4x4 132-134 kW (182 PS) M9MA	10.15→								**4814-ACC**
1.5 EcoBoost 4x4 110 kW (150 PS) M8MA	07.16→				**4306-AR**				**4814-ACC**
1.5 EcoBoost 4x4 121-129 kW (165-175 PS) C15HDTX	08.18→				**4306-AR**				**4814-ACC**
1.5 TDCi 88 kW (120 PS) XWMB, XWMC	07.16→				**4306-AR**		**4705-FX**		**4814-ACC**
1.6	03.13→								**4814-ACC**
1.6 4x4	03.13→								**4814-ACC**
1.6 EcoBoost 130-134 kW (179-182 PS) JTMA	01.13→								**4814-ACC**
1.6 EcoBoost 110 kW (150 PS) JQMA, JQMB	03.13→		**4566-OS**		**4306-AR**				**4700-AC** **4814-ACC**
1.6 EcoBoost 4x4 130-134 kW (179-182 PS) JTMA	10.12→ 04.15				**4306-AR**				**4814-ACC**
1.6 EcoBoost 4x4 130-134 kW (179-182 PS) JTMA	03.13→		**4566-OS**		**4306-AR**				**4700-AC** **4814-ACC**
1.6 EcoBoost 4x4 110 kW (150 PS) JQMA, JQMB	03.13→		**4566-OS**		**4306-AR**				**4700-AC** **4814-ACC**
2.0 179-183 kW (243-249 PS) TPWA	03.13→ 06.16								**4814-ACC**
2.0 179-183 kW (243-249 PS) TPWA	06.16→								**4814-ACC**
2.0 4x4 179-183 kW (243-249 PS) TPWA	03.13→ 06.16								**4814-ACC**
2.0 4x4 177-178 kW (241-242 PS) R9MA, R9MB	01.14→								**4814-ACC**
2.0 4x4 179-183 kW (243-249 PS) TPWA	06.16→								**4814-ACC**
2.0 4x4	08.17→								**4814-ACC**

© MS Motorservice International GmbH 2021

See disclaimer on page 1

F

KUGA II (DM2)									
2.0 EcoBoost 177-178 kW (241-242 PS) R9MA	08.17→								**4814-ACC**
2.0 EcoBoost 4x4 177-178 kW (241-242 PS) R9MA	08.17→				**4306-AR**				**4814-ACC**
2.0 EcoBoost 4x4 169 kW (230 PS) C20HDTX	03.19→				**4306-AR**				**4814-ACC**
2.0 TDCi 103 kW (140 PS) UFMA	03.13→		**695-OX**		**4306-AR**				**4700-AC** **4814-ACC**
2.0 TDCi 100 kW (136 PS) UKMA	03.13→		**695-OX**		**4306-AR**				**4700-AC** **4814-ACC**
2.0 TDCi 85 kW (115 PS) TYMA	03.13→		**695-OX**		**4306-AR**				**4814-ACC**
2.0 TDCi 88 kW (120 PS) XRMA, XRMB	09.14→				**4306-AR**		**4705-FX**		**4814-ACC**
2.0 TDCi 110 kW (150 PS) T7MA, T7MB, T7MC, T7MD	09.14→		**695-OX**		**4306-AR**		**4705-FX**		**4814-ACC**
2.0 TDCi	11.15→								**4814-ACC**
2.0 TDCi 4x4 103 kW (140 PS) UFMA	03.13→		**695-OX**		**4306-AR**				**4700-AC** **4814-ACC**
2.0 TDCi 4x4 118-120 kW (160-163 PS) TXDA, TXMA	03.13→		**695-OX**		**4306-AR**				**4700-AC** **4814-ACC**
2.0 TDCi 4x4 100 kW (136 PS) UKMA	03.13→		**695-OX**		**4306-AR**				**4700-AC** **4814-ACC**
2.0 TDCi 4x4 110 kW (150 PS) T7MA, T7MB	09.14→		**695-OX**		**4306-AR**		**4705-FX**		**4814-ACC**
2.0 TDCi 4x4 132 kW (180 PS) T8MA, T8MB	09.14→		**695-OX**		**4306-AR**		**4705-FX**		**4814-ACC**
2.5	09.13→								**4814-ACC**
2.5 110 kW (150 PS) YTMA	01.14→								**4814-ACC**
2.5	11.14→								**4814-ACC**
2.5 4x4 114-131 kW (155-178 PS) C25HDEX	09.14→								**4814-ACC**
2.0 EcoBoost	03.13→								**4700-AC** **4814-ACC**
MAVERICK									
2.0 16V 91 kW (124 PS) YF	02.01→								**928-AC**
2.3 16V 108-114 kW (147-155 PS) GZ	03.04→		**919-OS**						**928-AC**
3.0 V6 24V 145-149 kW (197-203 PS) AJ	02.01→		**4065-OS**						**928-AC**
3.0 V6 24V 145-149 kW (197-203 PS) AJ	03.04→		**4065-OS**						**928-AC**
MAVERICK (UDS, UNS)									
2.4 i 91 kW (124 PS) KA24E	02.93→ 08.96		**852-OS**		**177-AP**		**823-FP**		
2.4 i 85-87 kW (116-118 PS) KA24	09.96→ 04.98		**852-OS**		**177-AP**		**823-FP**		
2.4 i (UDS) 85-87 kW (116-118 PS) KA24	09.96→ 04.98		**852-OS**		**177-AP**		**823-FP**		

See disclaimer on page 1

© MS Motorservice International GmbH 2021

MAVERICK (UDS, UNS)									
2.7 TD 74 kW (100 PS) TD27	02.93→ 08.96		**4442-OS**				**069-FS** **069/3-FS**		
2.7 TD 92 kW (125 PS) TD27E	09.96→ 04.98		**4442-OS**				**069-FS** **069/3-FS**		
MONDEO I (GBP)									
1.6 i 16V 66 kW (90 PS) L1F	02.93→ 08.96		**097-OS**				**524-FP**		
1.6 i 16V 65-66 kW (88-90 PS) L1J	07.94→ 07.96		**097-OS**				**524-FP**		
1.8 TD 65-66 kW (88-90 PS) RFM, RFN	06.93→ 08.96		**195-OS**			CAV	**030-FC**		
1.8 TD 65-66 kW (88-90 PS) RFM, RFN	10.95→ 08.96		**195-OS**			CAV	**030-FC**		
1.8 i 16V 85 kW (115 PS) RKA	02.93→ 08.96		**097-OS**				**524-FP**		
1.8 i 16V 82-85 kW (111-116 PS) RKB	07.94→ 08.96		**097-OS**				**524-FP**		
1.8 i 16V 4x4 85 kW (115 PS) RKA	02.93→ 08.96		**097-OS**				**524-FP**		
2.0 i 16V 96-100 kW (131-136 PS) NGA	02.93→ 08.96		**097-OS**				**524-FP**		
2.0 i 16V 96-100 kW (131-136 PS) NGA	12.94→ 08.96		**097-OS**				**524-FP**		
2.0 i 16V 4x4 96-100 kW (131-136 PS) NGA	04.93→ 08.96		**097-OS**				**524-FP**		
2.0 i 16V 4x4 96-100 kW (131-136 PS) NGA	12.94→ 08.96		**097-OS**				**524-FP**		
2.5 i 24V 125 kW (170 PS) SEA	07.94→ 08.96		**097-OS**				**524-FP**		
MONDEO I Saloon (GBP)									
1.6 i 16V 66 kW (90 PS) L1F	02.93→ 08.96		**097-OS**				**524-FP**		
1.6 i 16V 65-66 kW (88-90 PS) L1J	07.94→ 07.96		**097-OS**				**524-FP**		
1.8 4x4 85 kW (115 PS) RKA	02.93→ 08.96		**097-OS**				**524-FP**		
1.8 TD 65-66 kW (88-90 PS) RFM, RFN	06.93→ 08.96		**195-OS**			CAV	**030-FC**		
1.8 TD 65-66 kW (88-90 PS) RFM, RFN	10.95→ 08.96		**195-OS**			CAV	**030-FC**		
1.8 i 16V 85 kW (115 PS) RKA	02.93→ 08.96		**097-OS**				**524-FP**		
1.8 i 16V 82-85 kW (111-116 PS) RKB	01.94→ 08.96		**097-OS**				**524-FP**		
2.0 i 16V 96-100 kW (131-136 PS) NGA	02.93→ 08.96		**097-OS**				**524-FP**		
2.0 i 16V 4x4 96-100 kW (131-136 PS) NGA	02.93→ 08.96		**097-OS**				**524-FP**		
2.0 i 16V 4x4 96-100 kW (131-136 PS) NGA	12.94→ 08.96		**097-OS**				**524-FP**		
2.5 i 24V 125 kW (170 PS) SEA	07.94→ 08.96		**097-OS**				**524-FP**		
MONDEO I Turnier (BNP)									
1.6 i 16V 66 kW (90 PS) L1F	04.93→ 08.96		**097-OS**				**524-FP**		

© MS Motorservice International GmbH 2021

See disclaimer on page 1

F

MONDEO I Turnier (BNP)									
1.6 i 16V 65-66 kW (88-90 PS) L1J	07.94→ 07.96		**097-OS**				**524-FP**		
1.8 TD 65-66 kW (88-90 PS) RFM, RFN	06.93→ 08.96		**195-OS**			CAV	**030-FC**		
1.8 TD 65-66 kW (88-90 PS) RFM, RFN	11.95→ 08.96		**195-OS**			CAV	**030-FC**		
1.8 i 16V 85 kW (115 PS) RKA	04.93→ 08.96		**097-OS**				**524-FP**		
1.8 i 16V 82-85 kW (111-116 PS) RKB	07.94→ 08.96		**097-OS**				**524-FP**		
1.8 i 16V 4x4 85 kW (115 PS) RKA	04.93→ 08.96		**097-OS**				**524-FP**		
2.0 i 16V 96-100 kW (131-136 PS) NGA	01.93→ 08.96		**097-OS**				**524-FP**		
2.0 i 16V 96-100 kW (131-136 PS) NGA	04.93→ 08.96		**097-OS**				**524-FP**		
2.0 i 16V 4x4 96-100 kW (131-136 PS) NGA	04.93→ 08.96		**097-OS**				**524-FP**		
2.0 i 16V 4x4 96-100 kW (131-136 PS) NGA	12.94→ 08.96		**097-OS**				**524-FP**		
2.5 i 24V 125 kW (170 PS) SEA	07.94→ 08.96		**097-OS**				**524-FP**		
MONDEO II (BAP)									
1.6 i 65-66 kW (88-90 PS) L1J	08.96→ 09.00		**097-OS**				**524-FP**		
1.6 i 16V 70 kW (95 PS) L1L, L1N, L1Q	05.98→ 09.00		**097-OS**				**524-FP**		
1.8 TD 65-66 kW (88-90 PS) RFN	08.96→ 09.00		**195-OS**			DELPHI	**030-FC**		
1.8 i 82-85 kW (111-116 PS) RKB, RKF, RKH, RKJ, RKK	08.96→ 09.00		**097-OS**				**524-FP**		
2.0 i 96-100 kW (131-136 PS) NGA, NGB, NGC, NGD	08.96→ 09.00		**097-OS**				**524-FP**		
2.5 24V 125 kW (170 PS) SEA	08.96→ 09.00		**4065-OS**				**524-FP**		
2.5 24V 125 kW (170 PS) SEB, SEC	06.00→ 09.00		**4065-OS**				**524-FP**		
2.5 ST 200 151 kW (205 PS) SGA	05.99→ 09.00		**4065-OS**				**524-FP**		
MONDEO II Saloon (BFP)									
1.6 i 65-66 kW (88-90 PS) L1J	08.96→ 09.00		**097-OS**				**524-FP**		
1.6 i 16V 70 kW (95 PS) L1L, L1N, L1Q	05.98→ 09.00		**097-OS**				**524-FP**		
1.8 TD 65-66 kW (88-90 PS) RFN	08.96→ 09.00		**195-OS**			DELPHI	**030-FC**		
1.8 i 82-85 kW (111-116 PS) RKB, RKF, RKH, RKJ, RKK	08.96→ 09.00		**097-OS**				**524-FP**		
2.0 i 96-100 kW (131-136 PS) NGA, NGB, NGC, NGD	08.96→ 09.00		**097-OS**				**524-FP**		
2.5 24V 125 kW (170 PS) SEA	08.96→ 09.00		**4065-OS**				**524-FP**		
2.5 24V 125 kW (170 PS) LCBD, SEB, SEC	06.00→ 09.00		**4065-OS**				**524-FP**		
2.5 ST 200 151 kW (205 PS) SGA	05.99→ 09.00		**4065-OS**				**524-FP**		

See disclaimer on page 1

© MS Motorservice International GmbH 2021

MONDEO II Turnier (BNP)									
1.6 i 65-66 kW (88-90 PS) L1J	08.96→ 09.00		**097-OS**				**524-FP**		
1.6 i 16V 70 kW (95 PS) L1L, L1N, L1Q	05.98→ 09.00		**097-OS**				**524-FP**		
1.8 TD 65-66 kW (88-90 PS) RFN	08.96→ 09.00		**195-OS**			DELPHI	**030-FC**		
1.8 i 82-85 kW (111-116 PS) RKA, RKB, RKF, RKH, RKJ, RKK	08.96→ 09.00		**097-OS**				**524-FP**		
2.0 i 96-100 kW (131-136 PS) NGA, NGB, NGC, NGD	08.96→ 09.00		**097-OS**				**524-FP**		
2.5 24V 125 kW (170 PS) SEA	08.96→ 09.00		**4065-OS**				**524-FP**		
2.5 24V 125 kW (170 PS) SEB, SEC	10.99→ 09.00		**4065-OS**				**524-FP**		
2.5 ST 200 151 kW (205 PS) SGA	05.99→ 09.00		**4065-OS**				**524-FP**		
MONDEO III (B5Y)									
1.8 16V 81 kW (110 PS) CGBA, CGBB	10.00→ 03.07	→10.02 11.02→	**866-OX** **919-OS**						**4222-AC**
1.8 16V 92 kW (125 PS) CHBA, CHBB	10.00→ 03.07	→10.02 11.02→	**866-OX** **919-OS**						**4222-AC**
1.8 SCi 96 kW (130 PS) CFBA	06.03→ 03.07		**919-OS**						**4222-AC**
2.0 16V 106-107 kW (144-146 PS) CJBA, CJBB	10.00→ 03.07								**4222-AC**
2.0 16V DI / **TDDi** / **TDCi** 66 kW (90 PS) D5BA, SDBA	10.00→ 03.07		**631-OX**				**4138-FP** **4139-FP**		**4222-AC**
2.0 16V TDDi / **TDCi** 85 kW (115 PS) D6BA, HJBA, HJBB, HJBC	10.00→ 03.07		**631-OX**			→08.02	**4139-FP** **4138-FP**		**4222-AC**
2.0 DI 92 kW (125 PS) PD20FMCR	10.00→ 03.07						**4139-FP**		
2.0 TDCi 96 kW (130-131 PS) FMBA, N7BA, N7BB	10.01→ 03.07		**631-OX**				**4139-FP**		**4222-AC**
2.2 TDCi 114 kW (155 PS) QJBA, QJBB	09.04→ 03.07		**631-OX**				**4139-FP**		**4222-AC**
2.2 TDCi 110 kW (150 PS) QJBC, QJBD	09.04→ 03.07		**631-OX**				**4139-FP**		**4222-AC**
2.5 V6 24V 125 kW (170 PS) LCBD	10.00→ 03.07								**4222-AC**
3.0 V6 24V 150 kW (204 PS) REBA	09.04→ 03.07		**4065-OS**						**4222-AC**
ST220 166 kW (226 PS) MEBA	04.02→ 03.07								**4222-AC**
MONDEO III Saloon (B4Y)									
1.8 16V 81 kW (110 PS) CGBA, CGBB	10.00→ 03.07	→10.02 11.02→	**866-OX** **919-OS**						**4222-AC**
1.8 16V 92 kW (125 PS) CHBA, CHBB	10.00→ 03.07	→10.02 11.02→	**866-OX** **919-OS**						**4222-AC**
1.8 SCi 96 kW (130 PS) CFBA	06.03→ 03.07		**919-OS**						**4222-AC**
2.0 16V 106-107 kW (144-146 PS) CJBA, CJBB	10.00→ 03.07								**4222-AC**
2.0 16V DI / **TDDi** / **TDCi** 66 kW (90 PS) D5BA, SDBA	10.00→ 03.07		**631-OX**				**4138-FP** **4139-FP**		**4222-AC**

© MS Motorservice International GmbH 2021

See disclaimer on page 1

F

MONDEO III Saloon (B4Y)									
2.0 16V TDDi / **TDCi** 85 kW (115 PS) D6BA, HJBA, HJBB, HJBC	10.00→ 03.07		**631-OX**			→08.02	**4139-FP** **4138-FP**		**4222-AC**
2.0 DI 92 kW (125 PS) PD20FMCR	10.00→ 03.07						**4139-FP**		
2.0 TDCi 96 kW (130-131 PS) FMBA, N7BA, N7BB	10.01→ 03.07		**631-OX**				**4139-FP**		**4222-AC**
2.2 TDCi 114 kW (155 PS) QJBA, QJBB	09.04→ 03.07		**631-OX**				**4139-FP**		**4222-AC**
2.2 TDCi 110 kW (150 PS) QJBC, QJBD	09.04→ 03.07		**631-OX**				**4139-FP**		**4222-AC**
2.5 V6 24V 125 kW (170 PS) LCBD	10.00→ 03.07								**4222-AC**
3.0 V6 24V 150 kW (204 PS) REBA	09.04→ 03.07		**4065-OS**						**4222-AC**
ST220 166 kW (226 PS) MEBA	04.02→ 03.07								**4222-AC**
MONDEO III Turnier (BWY)									
1.8 16V 81 kW (110 PS) CGBA, CGBB	10.00→ 03.07	→10.02 11.02→	**866-OX** **919-OS**						**4222-AC**
1.8 16V 92 kW (125 PS) CHBA, CHBB	10.00→ 03.07	→10.02 11.02→	**866-OX** **919-OS**						**4222-AC**
1.8 SCi 96 kW (130 PS) CFBA	06.03→ 03.07		**919-OS**						**4222-AC**
2.0 16V 106-107 kW (144-146 PS) CJBA, CJBB	10.00→ 03.07								**4222-AC**
2.0 16V DI / **TDDi** / **TDCi** 66 kW (90 PS) D5BA, SDBA	10.00→ 03.07		**631-OX**				**4138-FP** **4139-FP**		**4222-AC**
2.0 16V TDDi / **TDCi** 85 kW (115 PS) D6BA, HJBA, HJBB, HJBC	10.00→ 03.07		**631-OX**			→08.02	**4139-FP** **4138-FP**		**4222-AC**
2.0 TDCi 96 kW (130-131 PS) FMBA, N7BA, N7BB	10.01→ 03.07		**631-OX**				**4139-FP**		**4222-AC**
2.2 TDCi 110 kW (150 PS) QJBC, QJBD	09.04→ 03.07		**631-OX**				**4139-FP**		**4222-AC**
2.2 TDCi 114 kW (155 PS) QJBA, QJBB	09.04→ 03.07		**631-OX**				**4139-FP**		**4222-AC**
2.5 V6 24V 125 kW (170 PS) LCBD	10.00→ 03.07								**4222-AC**
3.0 V6 24V 150 kW (204 PS) REBA	09.04→ 03.07		**4065-OS**						**4222-AC**
ST220 166 kW (226 PS) MEBA	04.02→ 03.07								**4222-AC**
MONDEO IV (BA7)									
1.6 EcoBoost 118 kW (160 PS) JTBA, JTBB	02.11→ 01.15		**4566-OS**		**4105-AP**				**779-AC** **953-ACC**
1.6 TDCi 85 kW (115-116 PS) T1BA, T1BB, T1BC	02.11→ 01.15				**4105-AP**		**4715-FP**		**779-AC** **953-ACC**
1.6 Ti 81 kW (110 PS) RHBA	03.07→ 01.15		**4566-OS**		**4105-AP**				**779-AC** **953-ACC**
1.6 Ti 92 kW (125 PS) PNBA	03.07→ 01.15		**4566-OS**		**4105-AP**				**779-AC** **953-ACC**
1.6 Ti 88 kW (120 PS) KGBA	07.10→ 01.15		**4566-OS**		**4105-AP**				**779-AC** **953-ACC**

See disclaimer on page 1

© MS Motorservice International GmbH 2021

MONDEO IV (BA7)									
1.8 TDCi 74 kW (100 PS) FFBA	03.07→ 01.15				**4105-AP**		**4110-FX**		**779-AC** **953-ACC**
1.8 TDCi 92 kW (125 PS) KHBA, QYBA	06.07→ 01.15				**4105-AP**		**4110-FX**		**779-AC** **953-ACC**
2.0 107 kW (145 PS) AOBA, AOBC, TBBA, TBBB	03.07→ 01.15				**4105-AP**				**779-AC** **953-ACC**
2.0 EcoBoost 176 kW (239 PS) TPBA	07.10→ 01.15				**4105-AP**				**779-AC** **953-ACC**
2.0 Flexifuel 107 kW (145 PS) TBBA, TBBB	03.09→ 01.15				**4105-AP**				**779-AC** **953-ACC**
2.0 LPG 107 kW (145 PS) TBBA	07.09→ 01.15				**4105-AP**				
2.0 SCTi 149 kW (203 PS) TNBA	03.10→ 01.15				**4105-AP**				**779-AC** **953-ACC**
2.0 TDCi 100-103 kW (136-140 PS) AZBC, UKBA, UKBB	03.07→ 12.14		**631-OX** **695-OX**		**4105-AP**	→03.10 02.10→	**4484-FX** **4237-FX**		**779-AC** **953-ACC**
2.0 TDCi 96 kW (131 PS) AZBA	03.07→ 01.15		**631-OX** **695-OX**		**4105-AP**	→03.10 02.10→	**4484-FX** **4237-FX**		**779-AC** **953-ACC**
2.0 TDCi 103 kW (140 PS) QXBA, QXBB, UFBA, UFBB	03.07→ 01.15		**631-OX** **695-OX**		**4105-AP**	→03.10 02.10→	**4484-FX** **4237-FX**		**779-AC** **953-ACC**
2.0 TDCi 85 kW (115-116 PS) KLBA, LPBA, TYBA	11.07→ 01.15		**631-OX** **695-OX**		**4105-AP**	→03.10 02.10→	**4484-FX** **4237-FX**		**779-AC** **953-ACC**
2.0 TDCi 120 kW (163 PS) TXBA, TXBB	03.10→ 01.15		**631-OX** **695-OX**		**4105-AP**	 →03.10	**4237-FX** **4484-FX**		**779-AC** **953-ACC**
2.2 TDCi 129 kW (175 PS) Q4BA	03.08→ 10.10		**631-OX** **695-OX**				**4740-FP**		**779-AC** **953-ACC**
2.2 TDCi 147 kW (200 PS) KNBA	07.10→ 01.15		**631-OX** **695-OX**				**4740-FP**		**779-AC** **953-ACC**
2.3 118 kW (160 PS) SEBA	07.07→ 01.15		**866-OX**		**4105-AP**				**779-AC** **953-ACC**
2.5 162 kW (220 PS) HUBA	03.07→ 01.15		**981-OX**		**980-AP**				**779-AC** **953-ACC**
MONDEO IV Saloon (BA7)									
1.6 EcoBoost 118 kW (160 PS) JTBA, JTBB	11.10→ 01.15				**4105-AP**				
1.6 TDCi 85 kW (115-116 PS) T1BA, T1BB, T1BC	12.10→ 01.15				**4105-AP**		**4715-FP**		**779-AC** **953-ACC**
1.6 Ti 92 kW (125 PS) PNBA	03.07→ 01.15		**4566-OS**		**4105-AP**				**779-AC** **953-ACC**
1.6 Ti 81 kW (110 PS) RHBA	03.07→ 01.15		**4566-OS**		**4105-AP**				**779-AC** **953-ACC**
1.6 Ti 88 kW (120 PS) KGBA	03.10→ 01.15				**4105-AP**				
1.8 TDCi 74 kW (100 PS) FFBA	03.07→ 01.15				**4105-AP**		**4110-FX**		**779-AC** **953-ACC**
1.8 TDCi 92 kW (125 PS) KHBA, QYBA	06.07→ 01.15				**4105-AP**		**4110-FX**		**779-AC** **953-ACC**
2.0 107 kW (145 PS) AOBA, AOBC, TBBA, TBBB	03.07→ 01.15				**4105-AP**				**779-AC** **953-ACC**

F

© MS Motorservice International GmbH 2021

See disclaimer on page 1

F

MONDEO IV Saloon (BA7)									
2.0 EcoBoost 176 kW (239 PS) TPBA	03.10→ 09.14				**4105-AP**				
2.0 Flexifuel 107 kW (145 PS) TBBA, TBBB	03.09→ 01.15				**4105-AP**				**779-AC** **953-ACC**
2.0 LPG 107 kW (145 PS) TBBA	07.09→ 01.15				**4105-AP**				
2.0 SCTI 149 kW (203 PS) TNBA	03.10→ 01.15				**4105-AP**				
2.0 TDCi 96 kW (131 PS) AZBA	03.07→ 01.15		**631-OX** **695-OX**		**4105-AP**	→03.10 02.10→	**4484-FX** **4237-FX**		**779-AC** **953-ACC**
2.0 TDCi 103 kW (140 PS) QXBA, QXBB, UFBA, UFBB	03.07→ 01.15		**631-OX** **695-OX**		**4105-AP**	→03.10 02.10→	**4484-FX** **4237-FX**		**779-AC** **953-ACC**
2.0 TDCi 85 kW (115-116 PS) KLBA, LPBA, TYBA	11.07→ 01.15		**631-OX** **695-OX**		**4105-AP**	→03.10 02.10→	**4484-FX** **4237-FX**		**779-AC** **953-ACC**
2.0 TDCi 100-103 kW (136-140 PS) AZBC, UKBA, UKBB	08.08→ 12.14		**695-OX**						
2.0 TDCi 120 kW (163 PS) TXBA, TXBB	03.10→ 01.15		**631-OX** **695-OX**		**4105-AP**	→03.10	**4237-FX** **4484-FX**		**779-AC** **953-ACC**
2.2 TDCi 129 kW (175 PS) Q4BA	03.08→ 10.10		**631-OX** **695-OX**				**4740-FP**		**779-AC** **953-ACC**
2.2 TDCi 147 kW (200 PS) KNBA	10.10→ 01.15		**695-OX**						
2.3 118 kW (160 PS) SEBA	07.07→ 01.15		**866-OX**		**4105-AP**				**779-AC** **953-ACC**
2.5 162 kW (220 PS) HUBA	03.07→ 01.15		**981-OX**		**980-AP**				**779-AC** **953-ACC**
MONDEO IV Turnier (BA7)									
1.6 EcoBoost 118 kW (160 PS) JTBA, JTBB	02.11→ 01.15		**4566-OS**		**4105-AP**				**779-AC** **953-ACC**
1.6 TDCi 85 kW (115-116 PS) T1BA, T1BB, T1BC	02.11→ 01.15				**4105-AP**		**4715-FP**		**779-AC** **953-ACC**
1.6 Ti 81 kW (110 PS) RHBA	03.07→ 12.12		**4566-OS**		**4105-AP**				**779-AC** **953-ACC**
1.6 Ti 92 kW (125 PS) PNBA	03.07→ 12.10		**4566-OS**		**4105-AP**				**779-AC** **953-ACC**
1.6 Ti 88 kW (120 PS) KGBA	07.10→ 01.15		**4566-OS**		**4105-AP**				**779-AC** **953-ACC**
1.8 TDCi 74 kW (100 PS) FFBA	03.07→ 12.12				**4105-AP**		**4110-FX**		**779-AC** **953-ACC**
1.8 TDCi 92 kW (125 PS) KHBA, QYBA	06.07→ 12.12				**4105-AP**		**4110-FX**		**779-AC** **953-ACC**
2.0 107 kW (145 PS) AOBA, AOBC, TBBA, TBBB	03.07→ 01.15				**4105-AP**				**779-AC** **953-ACC**
2.0 EcoBoost 176 kW (239 PS) TPBA	07.10→ 01.15				**4105-AP**				**779-AC** **953-ACC**
2.0 Flexifuel 107 kW (145 PS) TBBA, TBBB	03.09→ 01.15				**4105-AP**				**779-AC** **953-ACC**
2.0 LPG 107 kW (145 PS) TBBA	07.09→ 01.15				**4105-AP**				
2.0 SCTi 149 kW (203 PS) TNBA	03.10→ 01.15				**4105-AP**				**779-AC** **953-ACC**

See disclaimer on page 1

© MS Motorservice International GmbH 2021

MONDEO IV Turnier (BA7)									
2.0 TDCi 100-103 kW (136-140 PS) AZBC, UKBA, UKBB	03.07→ 12.14		**631-OX** **695-OX**		**4105-AP**	→03.10 02.10→	**4484-FX** **4237-FX**		**779-AC** **953-ACC**
2.0 TDCi 96 kW (131 PS) AZBA	03.07→ 12.12		**631-OX** **695-OX**		**4105-AP**	→03.10 02.10→	**4484-FX** **4237-FX**		**779-AC** **953-ACC**
2.0 TDCi 103 kW (140 PS) QXBA, QXBB, UFBA, UFBB	03.07→ 01.15		**631-OX** **695-OX**		**4105-AP**	→03.10 02.10→	**4484-FX** **4237-FX**		**779-AC** **953-ACC**
2.0 TDCi 85 kW (115-116 PS) KLBA, LPBA, TYBA	11.07→ 01.15		**631-OX** **695-OX**		**4105-AP**	→03.10 02.10→	**4484-FX** **4237-FX**		**779-AC** **953-ACC**
2.0 TDCi 120 kW (163 PS) TXBA, TXBB	03.10→ 01.15		**631-OX** **695-OX**		**4105-AP**	 →03.10	**4237-FX** **4484-FX**		**779-AC** **953-ACC**
2.2 TDCi 129 kW (175 PS) Q4BA	03.08→ 10.10		**631-OX** **695-OX**				**4740-FP**		**779-AC** **953-ACC**
2.2 TDCi 147 kW (200 PS) KNBA	07.10→ 01.15		**631-OX** **695-OX**				**4740-FP**		**779-AC** **953-ACC**
2.3 118 kW (160 PS) SEBA	07.07→ 01.15		**866-OX**		**4105-AP**				**779-AC** **953-ACC**
2.5 162 kW (220 PS) HUBA	03.07→ 12.12		**981-OX**		**980-AP**				**779-AC** **953-ACC**
MONDEO V									
2.0 Hybrid 16V 103-130 kW (140-177 PS) 20EDEF	01.14→								**4707-ACC**
MONDEO V Hatchback (CE)									
1.0 EcoBoost 92 kW (125 PS) M1CA, M1CB	02.15→				**4696-AP**				**4707-ACC**
1.5 EcoBoost 118 kW (160 PS) UNCA, UNCB, UNCE, UNCF	09.14→				**4696-AP**				**4707-ACC**
1.5 TDCi 88 kW (120 PS) UGCC, XUCA	03.15→				**4696-AP**				
1.6 TDCi 85 kW (115 PS) NGCA, U3CA	09.14→				**4696-AP**		**4715-FP**		
2.0 EcoBoost 149 kW (203 PS) TNCA, TNCB, TNCD, TNCF	09.14→				**4696-AP**				**4707-ACC**
2.0 EcoBoost 176 kW (240 PS) R9CB, R9CF, R9CH	09.14→				**4696-AP**				**4707-ACC**
2.0 TDCi 110 kW (150 PS) T7CA, T7CC, T7CD, T7CE, T7CF, T7CN, T7CP, T7CQ	09.14→				**4696-AP**		**4705-FX**		**4707-ACC**
2.0 TDCi 132 kW (180 PS) T8CA, T8CC, T8CD, T8CL	09.14→						**4705-FX**		**4707-ACC**
2.0 TDCi 4x4 110 kW (150 PS) T7CA, T7CC, T7CD, T7CE, T7CF, T7CN, T7CP, T7CQ	02.15→						**4705-FX**		**4707-ACC**
2.0 TDCi 4x4 132 kW (180 PS) T8CA, T8CB, T8CC, T8CD, T8CL	02.15→						**4705-FX**		**4707-ACC**
2.0 TDCi Bi-Turbo 154 kW (210 PS) T9CA	03.15→								**4707-ACC**
MONDEO V Saloon (CD)									
2.0 EcoBoost	09.12→ 07.16								**4707-ACC**
2.0 EcoBoost 176 kW (240 PS) R9CB, R9CF, R9CH	05.15→				**4696-AP**				**4707-ACC**
2.0 EcoBoost 149 kW (203 PS) TNCA, TNCB, TNCD, TNCF	05.15→				**4696-AP**				**4707-ACC**

F

© MS Motorservice International GmbH 2021

See disclaimer on page 1

F

MONDEO V Saloon (CD)									
2.0 EcoBoost 146 kW (199 PS) TNCC	05.15→				**4696-AP**				**4707-ACC**
2.0 Hybrid 105 kW (143 PS) C20EDEF	08.14→								**4707-ACC**
2.0 Hybrid 130-138 kW (177-188 PS) C20EDEF	09.14→								**4707-ACC**
2.0 Hybrid 103 kW (140 PS) UACA	09.14→								**4707-ACC**
2.0 Hybrid 103-140 kW (140 PS) UACA, UACC	10.14→								**4707-ACC**
2.0 TDCi 110 kW (150 PS) T7CA, T7CC, T7CD, T7CE, T7CF, T7CN, T7CP, T7CQ	09.14→						**4705-FX**		
2.0 TDCi 132 kW (180 PS) T8CA, T8CC, T8CD, T8CL	05.15→						**4705-FX**		**4707-ACC**
2.0 TDCi 4x4 110 kW (150 PS) T7CA, T7CC, T7CD, T7CE, T7CF, T7CN, T7CP, T7CQ	09.14→						**4705-FX**		
2.0 TDCi 4x4 132 kW (180 PS) T8CA, T8CC, T8CD, T8CL	05.15→						**4705-FX**		**4707-ACC**
2.0 TDCi Bi-Turbo 154 kW (210 PS) T9CA	05.15→								**4707-ACC**
MONDEO V Turnier (CF)									
1.0 EcoBoost 92 kW (125 PS) M1CA, M1CB	02.15→								**4707-ACC**
1.5 EcoBoost 118 kW (160 PS) UNCA, UNCB, UNCE, UNCF	09.14→				**4696-AP**				**4707-ACC**
1.6 TDCi 85 kW (115 PS) NGCA, U3CA	09.14→						**4715-FP**		
2.0 EcoBoost 149 kW (203 PS) TNCA, TNCB, TNCD, TNCF	09.14→				**4696-AP**				**4707-ACC**
2.0 EcoBoost 176 kW (240 PS) R9CB, R9CF, R9CH	09.14→				**4696-AP**				**4707-ACC**
2.0 TDCi 110 kW (150 PS) T7CA, T7CC, T7CD, T7CE, T7CF, T7CN, T7CP, T7CQ	09.14→						**4705-FX**		**4707-ACC**
2.0 TDCi 132 kW (180 PS) T8CA, T8CB, T8CC, T8CD, T8CL	09.14→						**4705-FX**		**4707-ACC**
2.0 TDCi 4x4 110 kW (150 PS) T7CA, T7CC, T7CD, T7CE, T7CF, T7CN, T7CP, T7CQ	02.15→						**4705-FX**		**4707-ACC**
2.0 TDCi 4x4 132 kW (180 PS) T8CA, T8CB, T8CC, T8CD, T8CL	02.15→						**4705-FX**		**4707-ACC**
2.0 TDCi Bi-Turbo 154 kW (210 PS) T9CA	03.15→								**4707-ACC**
ORION I (AFD)									
1.6 52-58 kW (71-79 PS) LP1, LPA	07.83→ 03.86		**510-OS**						
1.6 D 40 kW (54 PS) LTA	02.84→ 03.86					CAV Bosch	**030-FC** **075-FS**		
1.6 i 77 kW (105 PS) LR1	07.83→ 03.86		**510-OS**						
1.6 i 77 kW (105 PS) LRA	07.83→ 03.86		**510-OS**				**171-FP**		
ORION II (AFF)									
1.3 44 kW (60 PS) JBB, JLA, JLB	12.85→ 07.90		**510-OS**						

See disclaimer on page 1

© MS Motorservice International GmbH 2021

ORION II (AFF)									
1.3 51 kW (69 PS) JPA	11.86→ 07.88		**510-OS**						
1.4 55 kW (75 PS) FUA	12.85→ 07.90		**510-OS**				**074-FP**		
1.4 54 kW (73 PS) FUC	01.86→ 07.90		**510-OS**				**074-FP**		
1.4 51-55 kW (69-75 PS) FUAA	03.86→ 07.90		**510-OS**				**074-FP**		
1.4 Cat 52-54 kW (71-73 PS) F6B, F6D	02.87→ 07.90		**510-OS**				**830-FP**		
1.6 D 40 kW (54 PS) LTC	12.85→ 01.89						**030-FC** **075-FS**		
1.8 D 44 kW (60 PS) RTA, RTB	01.89→ 07.90		**195-OS**			CAV Bosch	**030-FC** **181-FP**		
ORION III (GAL)									
1.3 44 kW (60 PS) J4B, J6A	07.90→ 12.93		**510-OS**						
1.6 i 16V 66 kW (90 PS) L1E	07.92→ 12.93		**097-OS**				**524-FP**		
1.8 D 44 kW (60 PS) RTE, RTF, RTH	11.90→ 12.93						**181-FP**		
1.8 TD 66 kW (90 PS) RFD, RFK	03.92→ 12.93		**195-OS**			CAV	**030-FC**		
1.8 i 16V 96 kW (130 PS) RQB	01.92→ 12.93		**097-OS**				**524-FP**		
1.8 i 16V 77 kW (105 PS) RDA	02.92→ 12.93		**097-OS**				**524-FP**		
2.0i 16V 85-100 kW (116-136 PS) EDDB, EDDC, EDDD, EDDF, NGA	08.90→		**003-OS**						
P 100 I									
1.6 54 kW (73 PS) LCR	04.82→ 09.87		**003-OS**						
P 100 II									
1.8 TD 55-57 kW (75-78 PS) RFA	10.87→ 12.92		**195-OS**				**031-FC**		
2.0 57 kW (78 PS) NAE	10.87→ 12.92		**003-OS**						
PUMA (EC_)									
1.4 16V 66 kW (90 PS) FHD, FHF	11.97→ 10.00		**511-OS**				**524-FP**		
1.6 16V 76 kW (103 PS) L1W	08.00→ 06.02		**097-OS**				**524-FP**		
1.7 16V 92-114 kW (125-155 PS) MHA, MHB	03.97→ 06.02		**097-OS**				**524-FP**		
Racing ST 160 92-114 kW (125-155 PS) MHA	06.99→ 06.02		**097-OS**				**524-FP**		
RANGER									
2.5 D			**861/3-OS**		**4149-AP**		**826-FS** **826/3-FS**		
RANGER (ER, EQ, R_)									
2.5 D 57 kW (78 PS) WL	10.99→ 04.02	06.00→	**861/3-OS**		**4149-AP**		**826-FS** **826/3-FS**		

F

© MS Motorservice International GmbH 2021

See disclaimer on page 1

F

RANGER (ER, EQ, R_)									
2.5 D 4x4 57 kW (78 PS) WL	10.99→ 04.02	06.00→	**861/3-OS**		**4149-AP**		**826-FS** **826/3-FS**		
2.5 TD 62-80 kW (84-109 PS) WL-T	04.02→ 06.06		**861/3-OS**		**4149-AP**		**826-FS** **826/3-FS**		
2.5 TD 4x4 62-80 kW (84-109 PS) WL-T	10.99→ 06.06	06.00→	**861/3-OS**		**4149-AP**		**826-FS** **826/3-FS**		
2.5 TD 4x4 62-80 kW (84-109 PS) WL-T	04.02→ 06.06		**861/3-OS**		**4149-AP**		**826-FS** **826/3-FS**		
2.5 TDdi 86 kW (117 PS) WL	04.02→ 09.05		**861/3-OS**				**826-FS** **826/3-FS**		
2.5 TDdi 4x4 86 kW (117 PS) WL	04.02→ 09.05		**861/3-OS**				**826-FS** **826/3-FS**		
S-MAX									
2.0 EcoBoost 176 kW (239 PS) TPBA	07.10→				**4105-AP**				**779-AC** **953-ACC**
S-MAX (CJ, WA6)									
1.5 EcoBoost 118 kW (160 PS) UNCI, UNCJ, UNCK	01.15→ 06.18				**4696-AP**				
2.0 EcoBoost 176 kW (240 PS) R9CD, R9CI	01.15→				**4696-AP**				
2.0 TDCi 88 kW (120 PS) UFCA, UFCB	01.15→ 06.18				**4696-AP**				
2.0 TDCi 110 kW (150 PS) T7CI, T7CJ, T7CK, T7CL	01.15→ 06.18				**4696-AP**		**4705-FX**		
2.0 TDCi 132 kW (180 PS) T8CG, T8CH, T8CI, T8CJ	01.15→ 06.18				**4696-AP**		**4705-FX**		
2.0 TDCi 4x4 110 kW (150 PS) T7CI, T7CJ, T7CK, T7CL	01.15→ 06.18						**4705-FX**		
2.0 TDCi 4x4 132 kW (180 PS) T8CG, T8CH, T8CI, T8CJ	01.15→ 06.18						**4705-FX**		
2.0 TDCi BI-Turbo 154 kW (210 PS) T9CB, T9CC	01.15→ 06.18				**4696-AP**				
S-MAX (WA6)									
1.6 EcoBoost 118 kW (160 PS) JTWA, JTWB	02.11→ 12.14		**4566-OS**		**4105-AP**				
1.6 TDCi 85 kW (115 PS) T1WA, T1WB	02.11→ 12.14				**4105-AP**		**4715-FP**		
1.8 TDCi 92 kW (125 PS) QYWA	05.06→ 12.14				**4105-AP**		**4110-FX**		**779-AC** **953-ACC**
1.8 TDCi 74 kW (100 PS) FFWA	01.07→ 12.10				**4105-AP**		**4110-FX**		**779-AC** **953-ACC**
2.0 107 kW (145 PS) AOWA, AOWB, TBWA, TBWB	05.06→ 12.14		**919-OS**		**4105-AP**				**779-AC** **953-ACC**
2.0 EcoBoost 149 kW (203 PS) TNWA	03.10→ 12.14				**4105-AP**				**779-AC** **953-ACC**
2.0 EcoBoost 146 kW (199 PS) TNWB	07.10→ 12.14				**4105-AP**				
2.0 EcoBoost 176 kW (239 PS) TPWA	07.10→ 12.14				**4105-AP**				
2.0 Flexifuel 107 kW (145 PS) TBWA, TBWB	05.06→ 12.14				**4105-AP**				**779-AC** **953-ACC**

See disclaimer on page 1

© MS Motorservice International GmbH 2021

S-MAX (WA6)									
2.0 TDCi 100 kW (136 PS) AZWC, UKWA	05.06→ 12.14		**695-OX**		**4105-AP**	→02.10 03.10→	**4018-FX** **4484-FX**		**779-AC** **953-ACC**
2.0 TDCi 96 kW (130 PS) AZWA	05.06→ 12.14		**695-OX**		**4105-AP**	→02.10 03.10→	**4018-FX** **4484-FX**		**779-AC** **953-ACC**
2.0 TDCi 103 kW (140 PS) QXWA, QXWB, QXWC, UFWA	05.06→ 12.14		**695-OX**		**4105-AP**	→02.10 03.10→	**4018-FX** **4484-FX**		**779-AC** **953-ACC**
2.0 TDCi 85 kW (115 PS) KLWA, TYWA	11.07→ 12.14		**695-OX**		**4105-AP**	→02.10 03.10→	**4018-FX** **4484-FX**		**779-AC** **953-ACC**
2.0 TDCi 118-120 kW (160-163 PS) TXWA	03.10→ 12.14		**695-OX**		**4105-AP**		**4018-FX** **4484-FX**		**779-AC** **953-ACC**
2.2 TDCi 129 kW (175 PS) Q4WA	03.08→ 12.12		**695-OX**				**4740-FP**		**779-AC** **953-ACC**
2.2 TDCi 147 kW (200 PS) KNWA	07.10→ 12.14		**695-OX**				**4740-FP**		**779-AC** **953-ACC**
2.3 118 kW (160 PS) SEWA	07.07→ 12.14		**866-OX**		**4105-AP**				**779-AC** **953-ACC**
2.5 ST 162 kW (220 PS) HUWA	05.06→ 12.14		**981-OX**		**980-AP**				**779-AC** **953-ACC**
SCORPIO I (GAE, GGE)									
1.8 66 kW (90 PS) REC	04.85→ 02.92		**003-OS**				**074-FP**		
2.0 77 kW (105 PS) N8D, NEL	04.85→ 08.89		**003-OS**				**074-FP**		
2.0 77-92 kW (105-125 PS) N8B	11.88→ 10.92		**003-OS**				**074-FP**		
2.0 i 85 kW (115 PS) NRA, NRI	04.85→ 02.92		**003-OS**				**171-FP**		
2.0 i 74 kW (100 PS) NRC	10.85→ 12.90		**003-OS**				**171-FP**		
2.0 i 88 kW (120 PS) N9D	05.89→ 09.94		**003-OS**				**171-FP**		
2.0 i 85 kW (115 PS) NRA, NRI	02.92→ 09.94		**003-OS**				**171-FP**		
2.4 i 96 kW (130 PS) ARC	09.86→ 09.88		**003-OS**				**171-FP**		
2.4 i 92 kW (125 PS) ARD	10.88→ 02.92		**003-OS**				**171-FP**		
2.4 i Cat 92 kW (125 PS) ARD	10.88→ 09.94		**003-OS**				**171-FP**		
2.5 D 51 kW (69 PS) STR	12.85→ 02.92						**031-FC**		
2.5 TD 68 kW (92 PS) SFB	06.88→ 07.93						**031-FC**		
2.5 TD 85 kW (115 PS) SCB	08.93→ 09.94		**003-OS**				**030-FC**		
2.8 i 110 kW (150 PS) PRE	04.85→ 11.86		**003-OS**				**171-FP**		
2.8 i 4x4 110 kW (150 PS) PRE	10.85→ 11.86		**003-OS**				**171-FP**		
2.9 i 107 kW (145 PS) BRD, BRE, BRF	09.86→ 09.94		**003-OS**				**171-FP**		
2.9 i 110 kW (150 PS) BRC	09.86→ 09.94		**003-OS**				**171-FP**		
2.9 i 24V 143 kW (195 PS) BOA	04.91→ 09.94		**003-OS**				**171-FP**		

© MS Motorservice International GmbH 2021

See disclaimer on page 1

F

SCORPIO I (GAE, GGE)									
2.9 i 4x4 110 kW (150 PS) BRC	09.86→ 09.94		**003-OS**				**171-FP**		
2.9 i 4x4 107 kW (145 PS) BRD, BRE, BRF	05.88→ 02.93		**003-OS**				**171-FP**		
2.9 i Cat 107 kW (145 PS) BRE	10.87→ 09.94		**003-OS**				**171-FP**		
SCORPIO I Saloon (GGE)									
1.8 66 kW (90 PS) REC	01.86→ 10.88		**003-OS**				**074-FP**		
1.9 85 kW (115 PS) NRA	11.92→ 09.93		**003-OS**				**171-FP**		
2.0 77-92 kW (105-125 PS) N8B	06.89→ 03.93		**003-OS**				**074-FP**		
2.0 77-92 kW (105-125 PS) N8B	03.90→ 08.92		**003-OS**				**074-FP**		
2.0 i 88 kW (120 PS) N9D	05.89→ 09.94		**003-OS**				**171-FP**		
2.0 i 92 kW (125 PS) N9B	05.89→ 02.92		**003-OS**				**171-FP**		
2.0 i 85 kW (115 PS) N9F	02.92→ 09.94		**003-OS**				**171-FP**		
2.4 i 92 kW (125 PS) ARD	10.88→ 10.94		**003-OS**				**171-FP**		
2.5 D 51 kW (69 PS) STR	12.89→ 12.94						**031-FC**		
2.5 TD 68 kW (92 PS) SFB	06.88→ 07.93						**031-FC**		
2.5 TD 85 kW (115 PS) SCB	08.93→ 09.94		**003-OS**				**030-FC**		
2.9 i 107 kW (145 PS) BRD, BRE, BRF	09.86→ 12.94		**003-OS**				**171-FP**		
2.9 i 24V 143 kW (195 PS) BOA	04.91→ 09.94		**003-OS**				**171-FP**		
2.9 i 4x4 107 kW (145 PS) BRD, BRE, BRF	12.89→ 10.94		**003-OS**				**171-FP**		
SCORPIO I Turnier (GGE)									
2.0 i 85 kW (115 PS) N9F	09.91→ 09.94		**003-OS**				**171-FP**		
2.0 i 88 kW (120 PS) N9D	09.91→ 09.94		**003-OS**				**171-FP**		
2.4 i 92 kW (125 PS) ARD	09.91→ 09.94		**003-OS**				**171-FP**		
2.5 D 51 kW (69 PS) STR	10.90→ 08.92						**031-FC**		
2.5 TD 68 kW (92 PS) SFB	09.91→ 07.93						**031-FC**		
2.5 TD 85 kW (115 PS) SCB	08.93→ 09.94		**003-OS**				**030-FC**		
2.9 24V 143 kW (195 PS) BOA	08.93→ 09.94		**003-OS**				**171-FP**		
2.9 i 107 kW (145 PS) BRD, BRE, BRF	09.91→ 09.94		**003-OS**				**171-FP**		
2.9 i 4x4 107 kW (145 PS) BRD, BRE, BRF	05.88→ 02.93		**003-OS**				**171-FP**		
SCORPIO II (GFR, GGR)									
2.0 i 85 kW (115 PS) NSD	10.94→ 08.98		**097-OS**				**524-FP**		

See disclaimer on page 1

© MS Motorservice International GmbH 2021

SCORPIO II (GFR, GGR)									
2.0 i 16V 100 kW (136 PS) N3A	10.94→ 08.98		**097-OS**				**524-FP**		
2.3 i 16V 108 kW (147 PS) Y5A	06.96→ 08.98		**097-OS**				**524-FP**		
2.5 TD 85 kW (115 PS) SCC	10.94→ 08.98		**003-OS**				**030-FC**		
2.9 i 110 kW (150 PS) BRG	02.95→ 08.98		**003-OS**				**524-FP**		
2.9 i 24V 152 kW (207 PS) BOB	10.94→ 08.98		**003-OS**				**524-FP**		
SCORPIO II Turnier (GNR, GGR)									
2.0 i 85 kW (115 PS) NSD	10.94→ 08.98		**097-OS**				**524-FP**		
2.0 i 16V 100 kW (136 PS) N3A	10.94→ 08.98		**097-OS**				**524-FP**		
2.3 i 16V 108 kW (147 PS) Y5A	06.96→ 08.98		**097-OS**				**524-FP**		
2.5 TD 85 kW (115 PS) SCC	10.94→ 08.98		**003-OS**				**030-FC**		
2.9 i 110 kW (150 PS) BRG	02.95→ 08.98		**003-OS**				**524-FP**		
2.9 i 24V 152 kW (207 PS) BOB	10.94→ 08.98		**003-OS**				**524-FP**		
SIERRA I Hatchback (GBC)									
1.6 55-58 kW (75-79 PS) LCS, LCT, LSD	08.82→ 12.86		**003-OS**						
1.6 51 kW (69 PS) LSDA	10.82→ 02.87		**003-OS**						
1.6 55-58 kW (75-79 PS) LSD	08.84→ 12.86		**003-OS**						
1.8 66 kW (90 PS) REB	10.84→ 12.86		**003-OS**						
2.0 74-77 kW (101-105 PS) NET	08.82→ 12.86		**003-OS**						
2.0 66 kW (90 PS) NYT	08.82→ 10.84		**003-OS**						
2.0 74 kW (100 PS) NRD	10.85→ 12.86		**003-OS**				**171-FP**		
2.0 i 85 kW (115 PS) NR2, NRB	03.85→ 12.86		**003-OS**				**171-FP**		
2.3 84 kW (114 PS) YYT	08.82→ 12.86		**003-OS**						
2.3 D 49 kW (67 PS) YTT	08.82→ 12.86						**031-FC**		
2.8 XR 4x4 110 kW (150 PS) PRT	02.85→ 12.86		**003-OS**				**171-FP**		
2.8 XR4i 110 kW (150 PS) PRT	08.82→ 12.86		**003-OS**				**171-FP**		
2.8 XR4i 105-107 kW (143-146 PS) PR6	08.82→ 12.86		**003-OS**				**171-FP**		
2.8 XR4i 107 kW (145 PS) PR5	08.82→ 12.86		**003-OS**				**171-FP**		
2.8 i XR 4x4 105-107 kW (143-146 PS) PR5, PR6	09.83→ 12.86		**003-OS**				**171-FP**		
SIERRA II (GBG, GB4)									
1.6 55 kW (75 PS) LSE	01.87→ 02.93		**003-OS**						

© MS Motorservice International GmbH 2021

See disclaimer on page 1

F

SIERRA II (GBG, GB4)									
1.6 53 kW (72 PS) LSF	01.88→ 02.93		**003-OS**						
1.6 i 59 kW (80 PS) L6B	10.89→ 02.93		**510-OS**				**171-FP**		
1.8 59-66 kW (80-90 PS) R2A, RED	01.87→ 05.88		**003-OS**						
1.8 59-66 kW (80-90 PS) RED, REF	10.87→ 09.89		**003-OS**						
1.8 64 kW (87 PS) R2C	05.88→ 02.93		**510-OS**						
1.8 TD 55-57 kW (75-78 PS) RFA, RFB, RFL	08.88→ 02.93		**195-OS**				**031-FC**		
2.0 77 kW (105 PS) N8C, NES	01.87→ 02.93		**003-OS**						
2.0 80 kW (109 PS) N8A	07.89→ 12.92		**003-OS**						
2.0 16V Cosworth 4x4 162 kW (220 PS) N5C	01.90→ 02.93		**003-OS**						
2.0 4x4 88-92 kW (120-125 PS) N9C	01.90→ 02.93		**003-OS**				**171-FP**		
2.0 4x4 88-92 kW (120-125 PS) N9C	01.90→ 02.93		**003-OS**				**171-FP**		
2.0 i 85 kW (115 PS) N4A, N4I	01.87→ 02.93		**003-OS**				**171-FP**		
2.0 i 74 kW (100 PS) NE5, NEJ	01.87→ 12.89		**003-OS**				**171-FP**		
2.0 i 88-92 kW (120-125 PS) N9C	01.90→ 02.93		**003-OS**				**171-FP**		
2.0 i 88-92 kW (120-125 PS) N9C	01.90→ 02.93		**003-OS**				**171-FP**		
2.0 i 90 kW (122 PS) N9A	01.90→ 02.93		**003-OS**				**171-FP**		
2.0 i Cat 74 kW (100 PS) N4B	01.87→ 02.93		**003-OS**				**171-FP**		
2.0 i DOHC 85 kW (115 PS) N9E	12.91→ 02.93		**003-OS**				**171-FP**		
2.3 D 49 kW (67 PS) YTR, YTT	01.87→ 09.89						**031-FC**		
2.8 i 105-107 kW (143-145 PS) PR8	08.87→ 02.93		**003-OS**				**171-FP**		
2.9 4x4 107-110 kW (145-150 PS) B4B, B4C	08.88→ 02.93		**003-OS**				**171-FP**		
2.9 4x4 107-110 kW (145-150 PS) B4B, B4C	08.88→ 02.93		**003-OS**				**171-FP**		
2.9 i 107-110 kW (145-150 PS) B4B, B4C	08.88→ 02.93		**003-OS**				**171-FP**		
2.9 i 107-110 kW (145-150 PS) B4B, B4C	08.88→ 02.93		**003-OS**				**171-FP**		
SIERRA II Hatchback (GBC, GBG)									
1.6 55 kW (75 PS) LSE	01.87→ 02.93		**003-OS**						
1.6 53 kW (72 PS) LSF	01.88→ 02.93		**003-OS**						
1.6 i 59 kW (80 PS) L6B	10.89→ 02.93		**510-OS**				**171-FP**		
1.8 59-66 kW (80-90 PS) R2A, RED	01.87→ 05.88		**003-OS**						

See disclaimer on page 1

© MS Motorservice International GmbH 2021

SIERRA II Hatchback (GBC, GBG)									
1.8 59-66 kW (80-90 PS) RED, REF	10.87→ 05.88		**003-OS**						
1.8 64 kW (87 PS) R2C	05.88→ 02.93		**510-OS**						
1.8 TD 55-57 kW (75-78 PS) RFA, RFB, RFL	08.88→ 02.93		**195-OS**				**031-FC**		
2.0 77 kW (105 PS) N8C, NES	01.87→ 02.93		**003-OS**						
2.0 16V Cosworth 4x4 158-162 kW (215-220 PS) N5D	01.90→ 02.93		**003-OS**						
2.0 16V Cosworth Cat 4x4 162 kW (220 PS) N5C	01.90→ 02.93		**003-OS**						
2.0 4x4 88-92 kW (120-125 PS) N9C	10.91→ 03.93		**003-OS**				**171-FP**		
2.0 i 85 kW (115 PS) N4A, N4I	01.87→ 02.93		**003-OS**				**171-FP**		
2.0 i 74 kW (100 PS) NE5, NEJ	01.87→ 02.93		**003-OS**				**171-FP**		
2.0 i 88-92 kW (120-125 PS) N9C	06.89→ 02.93		**003-OS**				**171-FP**		
2.0 i 80 kW (109 PS) N8A	06.89→ 02.93		**003-OS**						
2.0 i 92 kW (125 PS) N9B	06.89→ 02.93		**003-OS**				**171-FP**		
2.0 i Cat 74 kW (100 PS) N4B	01.87→ 02.93		**003-OS**				**171-FP**		
2.0 i DOHC 85 kW (115 PS) N9E	12.91→ 02.93		**003-OS**				**171-FP**		
2.3 D 49 kW (67 PS) YTR	01.87→ 09.89						**031-FC**		
2.8 110 kW (150 PS) PRG	03.87→ 09.89		**003-OS**				**171-FP**		
2.8 i 105-107 kW (143-145 PS) PR8	01.87→ 02.93		**003-OS**				**171-FP**		
2.8 i XR 4x4 110 kW (150 PS) PRG	01.87→ 08.88		**003-OS**				**171-FP**		
2.8 i XR 4x4 107 kW (146 PS) PR7	01.87→ 02.93		**003-OS**				**171-FP**		
2.9 i 107-110 kW (145-150 PS) B4B, B4C	08.88→ 02.93		**003-OS**				**171-FP**		
2.9 i XR 4x4 110 kW (150 PS) B4A	08.88→ 02.93		**003-OS**				**171-FP**		
2.9 i XR 4x4 107-110 kW (145-150 PS) B4B, B4C	08.88→ 02.93		**003-OS**				**171-FP**		
SIERRA II Turnier (BNG)									
1.6 55 kW (75 PS) LSE	01.87→ 02.93		**003-OS**						
1.6 53 kW (72 PS) LSF	01.88→ 02.93		**003-OS**						
1.6 i 59 kW (80 PS) L6B	10.89→ 02.93		**510-OS**				**171-FP**		
1.8 59-66 kW (80-90 PS) R2A, RED	01.87→ 05.88		**003-OS**						
1.8 59-66 kW (80-90 PS) RED, REF	10.87→ 05.88		**003-OS**						

© MS Motorservice International GmbH 2021

See disclaimer on page 1

F

SIERRA II Turnier (BNG)									
1.8 64 kW (87 PS) R2C	05.88→ 02.93		**510-OS**						
1.8 TD 55-57 kW (75-78 PS) RFA, RFB, RFL	08.88→ 02.93		**195-OS**				**031-FC**		
1.9 80 kW (109 PS) N8A	10.88→ 09.91		**003-OS**						
2.0 77 kW (105 PS) N8C, NES	01.87→ 02.93		**003-OS**						
2.0 4x4 88-92 kW (120-125 PS) N9C	05.89→ 02.93		**003-OS**				**171-FP**		
2.0 4x4 88-92 kW (120-125 PS) N9C	02.90→ 02.93		**003-OS**				**171-FP**		
2.0 i 85 kW (115 PS) N4A, N4I	01.87→ 02.93		**003-OS**				**171-FP**		
2.0 i 74 kW (100 PS) NE5, NEJ	01.87→ 02.93		**003-OS**				**171-FP**		
2.0 i 88-92 kW (120-125 PS) N9C	05.89→ 02.93		**003-OS**				**171-FP**		
2.0 i 88-92 kW (120-125 PS) N9C	05.89→ 02.93		**003-OS**				**171-FP**		
2.0 i Cat 74 kW (100 PS) N4B	01.87→ 02.93		**003-OS**				**171-FP**		
2.0 i DOHC 85 kW (115 PS) N9E	12.91→ 02.93		**003-OS**				**171-FP**		
2.3 D 49 kW (67 PS) YTR	01.87→ 02.93						**031-FC**		
2.8 4x4 110 kW (150 PS) PRG	01.87→ 08.88		**003-OS**				**171-FP**		
2.8 i 105-107 kW (143-145 PS) PR8	01.87→ 02.93		**003-OS**				**171-FP**		
2.8 i 107 kW (146 PS) PR7	01.87→ 02.93		**003-OS**				**171-FP**		
2.8 i 4x4 107 kW (146 PS) PR7	01.87→ 02.93		**003-OS**				**171-FP**		
2.9 107-110 kW (145-150 PS) B4B, B4C	08.88→ 02.93		**003-OS**				**171-FP**		
2.9 4x4 107-110 kW (145-150 PS) B4B, B4C	08.88→ 02.93		**003-OS**				**171-FP**		
2.9 4x4 107-110 kW (145-150 PS) B4B, B4C	08.88→ 02.93		**003-OS**				**171-FP**		
2.9 i 107-110 kW (145-150 PS) B4B, B4C	08.88→ 02.93		**003-OS**				**171-FP**		
SIERRA Turnier (BNC)									
1.6 55-58 kW (75-79 PS) LCS, LCT, LSD	08.82→ 12.86		**003-OS**						
1.8 66 kW (90 PS) REB	10.84→ 12.86		**003-OS**						
2.0 74-77 kW (101-105 PS) NET	08.82→ 12.86		**003-OS**						
2.0 66 kW (90 PS) NYT	08.82→ 10.84		**003-OS**						
2.0 85 kW (115 PS) NR2, NRB	03.85→ 12.86		**003-OS**				**171-FP**		
2.0 74 kW (100 PS) NRD	10.85→ 12.86		**003-OS**				**171-FP**		
2.3 84 kW (114 PS) YYT	08.82→ 12.86		**003-OS**						

See disclaimer on page 1

© MS Motorservice International GmbH 2021

SIERRA Turnier (BNC)									
2.3 D 49 kW (67 PS) YTT	08.82→ 12.86						**031-FC**		
2.8 XR4i 105-107 kW (143-146 PS) PR6	08.82→ 12.86		**003-OS**				**171-FP**		
2.8 XR4i 107 kW (145 PS) PR5	08.82→ 12.86		**003-OS**				**171-FP**		
2.8 i 4x4 105-107 kW (143-146 PS) PR6	08.82→ 12.86		**003-OS**				**171-FP**		
2.8 i 4x4 105-107 kW (143-146 PS) PR6	08.82→ 12.86		**003-OS**				**171-FP**		
TAUNUS (GBFK)									
1600 53-63 kW (72-86 PS) LCJ	08.70→ 02.76		**003-OS**				**074-FP**		
1600 50-51 kW (68-70 PS) LAD	01.74→ 05.75		**003-OS**				**074-FP**		
TAUNUS (GBTK)									
1300 40-43 kW (55-58 PS) JAC	01.70→ 05.75		**003-OS**				**074-FP**		
1600 53-63 kW (72-86 PS) LCJ	01.70→ 05.75		**003-OS**				**074-FP**		
1600 50-51 kW (68-70 PS) LAD	01.74→ 05.75		**003-OS**				**074-FP**		
TAUNUS (GBTS, GBFS, CBTS)									
1.3 40-43 kW (55-58 PS) JAC	05.75→ 07.79		**003-OS**				**074-FP**		
1.6 50-51 kW (68-70 PS) LAD	05.75→ 07.79		**003-OS**				**074-FP**		
1.6 53-63 kW (72-86 PS) LCJ	05.75→ 07.79		**003-OS**				**074-FP**		
2.0 66 kW (90 PS) NYR	05.75→ 07.79		**003-OS**						
2.0 64 kW (87 PS) OHC LC	12.75→ 07.76		**003-OS**						
2.0 70-74 kW (95-101 PS) NEG, OHC TL 20 H	08.76→ 07.79		**003-OS**						
2.3 79-84 kW (107-114 PS) YYF	05.75→ 07.79		**003-OS**						
TAUNUS III Turnier (GBNS)									
1.6 51 kW (69 PS) LAR	07.79→ 07.82		**003-OS**				**074-FP**		
1.6 53-63 kW (72-86 PS) LCJ	07.79→ 07.82		**003-OS**				**074-FP**		
2.0 64-74 kW (100 PS) NER	07.79→ 07.82		**003-OS**						
2.0 66 kW (90 PS) NWR	07.79→ 07.82		**003-OS**						
2.3 84 kW (114 PS) YYR	07.79→ 07.82		**003-OS**						
TAUNUS Turnier (GBNK)									
1600 50-51 kW (68-70 PS) LAD	01.74→ 05.75		**003-OS**				**074-FP**		
TAUNUS Turnier (GBNS)									
1.3 40-43 kW (55-58 PS) JAC	05.75→ 07.79		**003-OS**				**074-FP**		

© MS Motorservice International GmbH 2021

See disclaimer on page 1

F

TAUNUS Turnier (GBNS)									
1.3 40-43 kW (55-58 PS) JAC	12.75→ 07.79		**003-OS**				**074-FP**		
1.6 50-51 kW (68-70 PS) LAD	05.75→ 07.79		**003-OS**				**074-FP**		
1.6 53-63 kW (72-86 PS) LCJ	05.75→ 07.79		**003-OS**				**074-FP**		
2.0 66 kW (90 PS) NYR	05.75→ 07.79		**003-OS**						
2.0 64 kW (87 PS) OHC LC	12.75→ 07.76		**003-OS**						
2.0 70-74 kW (95-101 PS) NEG, OHC TL 20 H	08.76→ 07.79		**003-OS**						
2.3 79-84 kW (107-114 PS) YYF	05.75→ 07.79		**003-OS**						
TAUNUS V (GBS, GBNS)									
1.3 43 kW (58 PS) JCC	07.79→ 07.82		**003-OS**				**074-FP**		
1.6 51 kW (69 PS) LAR	07.79→ 07.82		**003-OS**				**074-FP**		
1.6 53-63 kW (72-86 PS) LCJ	07.79→ 07.82		**003-OS**				**074-FP**		
2.0 64-74 kW (100 PS) NER	07.79→ 07.82		**003-OS**						
2.0 66 kW (90 PS) NWR	07.79→ 07.82		**003-OS**						
2.3 84 kW (114 PS) YYR	07.79→ 07.82		**003-OS**						
TOURNEO CONNECT									
1.8 16V 85 kW (115-116 PS) EYPA, EYPB, EYPC, EYPD	06.02→ 12.13								**4796-ACC**
1.8 TDCi 66 kW (90 PS) HCPA, HCPB, HCPC, HCPD, P9PA, P9PB, P9PC, P9PD, R3PA, RWPE, RWPF	06.02→ 12.13		**4898-OS**				**4139-FP** **974-FP**		
1.8 TDCi 81 kW (110 PS) RWPA, RWPB, RWPC, RWPD	08.06→ 12.13		**4898-OS**				**4137-FP** **974-FP**		**4796-ACC**
1.8 TDCi /**TDDi** /**DI** 55-57 kW (75-78 PS) BHPA, P7PA, P7PB, R2PA	06.02→ 12.13		**355-OS** **4898-OS**		**4022-AP**		**974-FP**		**4796-ACC**
TOURNEO CONNECT / GRAND TOURNEO CONNECT V408 MPV									
1.0 EcoBoost 74 kW (100 PS) B3GA, M2GA, M2GB, SFCB	11.13→				**4306-AR**				**4700-AC** **4814-ACC**
1.5 TDCi 55 kW (75 PS) XUGA	05.15→				**4306-AR**				**4814-ACC**
1.5 TDCi 74 kW (101 PS) XVGA, XVGB, XVGC, XXGA	05.15→				**4306-AR**				**4814-ACC**
1.5 TDCi 88 kW (120 PS) XWGA, XWGB, XWGC	05.15→				**4306-AR**				**4814-ACC**
1.6 EcoBoost 110 kW (150 PS) JQGA	11.13→		**4566-OS**		**4306-AR**				**4700-AC** **4814-ACC**
1.6 TDCi 55 kW (75 PS) UBGA	09.13→				**4306-AR**		**4715-FP**		**4814-ACC**
1.6 TDCi 70 kW (95 PS) TZGA, TZGB	09.13→				**4306-AR**		**4715-FP**		**4814-ACC**

See disclaimer on page 1

© MS Motorservice International GmbH 2021

TOURNEO CONNECT / GRAND TOURNEO CONNECT V408 MPV									
1.6 TDCi 85 kW (115 PS) T1GA	09.13→				**4306-AR**		**4715-FP**		**4814-ACC**
TOURNEO COURIER B460 MPV									
1.0 EcoBoost 74 kW (100 PS) SFCA, SFCB, SFCC, SFCD, SFCE, SFCF	02.14→				**4270-AP**				**4456-AC**
1.5 EcoBlue 74 kW (100 PS) XXCA, XXCB, XXCC	04.18→								**4456-AC**
1.5 TDCi 55 kW (75 PS) UGCA, UGCB, XUCC, XUCD, XUCE, XWCA, XWCB	02.14→			05.18→	**4937-AP**		**4715-FP**		**4456-AC**
1.5 TDCi 70 kW (95 PS) XVCA, XVCB, XVCC, XVCD	05.15→			05.18→	**4937-AP**		**4715-FP**		**4456-AC**
1.6 TDCi 70 kW (95 PS) T3CA, T3CB, T3CC	02.14→				**4270-AP**		**4715-FP**		**4456-AC**
TRANSIT CONNECT MPV									
1.5 EcoBlue 88 kW (120 PS) ZTGA	05.15→								**4814-ACC**
1.5 TDCi 74 kW (101 PS) XVGA, XVGB, XVGC, XXGA	05.15→				**4306-AR**				**4814-ACC**
1.5 TDCi 88 kW (120 PS) XWGA, XWGB, XWGC	05.15→				**4306-AR**				**4814-ACC**
1.5 TDCi 55 kW (75 PS) XUGA	08.15→				**4306-AR**				**4814-ACC**
1.6 EcoBoost 110 kW (150 PS) JQGA	09.13→								**4814-ACC**
1.6 TDCi 55 kW (75 PS) UBGA	02.13→				**4306-AR**		**4715-FP**		**4814-ACC**
1.6 TDCi 70 kW (95 PS) TZGA, TZGB	02.13→				**4306-AR**		**4715-FP**		**4814-ACC**
1.6 TDCi 85 kW (115 PS) T1GA	02.13→				**4306-AR**		**4715-FP**		**4814-ACC**
2.5 CNG 126 kW (171 PS) C25HDEXCNG	09.13→								**4814-ACC**
2.5 Duratec 125-126 kW (170-171 PS) S7GA, S7GB	09.13→								**4814-ACC**
2.5 LPG 126 kW (171 PS) C25HDEX	09.13→								**4814-ACC**
TRANSIT COURIER B460 MPV									
1.0 EcoBoost 74 kW (100 PS) SFCA, SFCB, SFCC, SFCD, SFCE, SFCF	02.14→				**4270-AP**				**4456-AC**
1.5 EcoBlue 74 kW (100 PS) XXCA, XXCB, XXCC	04.18→				**4937-AP**				**4456-AC**
1.5 TDCi 55 kW (75 PS) UGCA, UGCB, XUCC, XUCD, XUCE, XWCA, XWCB	02.14→			05.18→	**4937-AP**		**4715-FP**		**4456-AC**
1.5 TDCi 70 kW (95 PS) XVCA, XVCB, XVCC, XVCD	05.15→			05.18→	**4937-AP**		**4715-FP**		**4456-AC**
1.6 TDCi 70 kW (95 PS) T3CA, T3CB, T3CC	02.14→				**4270-AP**		**4715-FP**		**4456-AC**
(GRANT) TOURNEO CONNECT II									
1.5 TDCI 55 kW (75 PS) UGCA, UGCB, XUCC, XUCD	01.14→				**4270-AP**				**4700-AC** **4814-ACC**
1.6 TDCI 55-85 kW (75-115 PS) T1GA, T3CA, T3CB, T3CC, TZGA, TZGB, UBGA	01.14→				**4270-AP**				**4700-AC** **4814-ACC**

© MS Motorservice International GmbH 2021

See disclaimer on page 1

F

B-MAX Van (JK)									
1.0 EcoBoost 74 kW (100-101 PS) SFJA, SFJB, SFJC, SFJD	10.12→				**4270-AP**				**4456-AC** **4457-ACC**
1.0 EcoBoost 92 kW (125 PS) M1JE, M1JH	10.12→				**4270-AP**				**4456-AC** **4457-ACC**
1.4 66 kW (90 PS) SPJD, SPJE	10.12→		**4566-OS**		**4270-AP** **4557-AP**		**4556-FP**		**4456-AC**
1.5 TDCi 55 kW (75 PS) UGJC, UGJG, XUJA, XUJB	10.12→	Euro 4 + 5	**696-OX**		**4270-AP**		**4715-FP**		**4456-AC** **4457-ACC**
1.5 TDCi 70 kW (95 PS) XVJA, XVJC	04.15→				**4270-AP**		**4715-FP**		**4456-AC**
1.6 TDCi 70 kW (95 PS) T3JB	10.12→	Euro 4 + 5	**696-OX**		**4270-AP**		**4715-FP**		**4456-AC** **4457-ACC**
1.6 Ti 77-90 kW (105-122 PS) IQJA, IQJC	10.12→		**4566-OS**		**4270-AP**				**4456-AC** **4457-ACC**
C-MAX II Van									
1.0 EcoBoost 74 kW (100 PS) M2DA, M2DC	10.12→			→02.18	**4306-AR**				**4700-AC** **4814-ACC**
1.0 EcoBoost 92 kW (125 PS) B7DA, M1DA, M1DD	10.12→			→02.18	**4306-AR**				**4700-AC** **4814-ACC**
1.5 EcoBoost 110 kW (150 PS) M8DB	03.15→				**4306-AR**				**4700-AC** **4814-ACC**
1.5 EcoBoost 132-134 kW (179-182 PS) M9DB	03.15→				**4306-AR**				**4700-AC** **4814-ACC**
1.5 TDCi 88 kW (120 PS) XWDA, XWDB, XWDC, XWDD, XWDE	03.15→				**4306-AR**				**4814-ACC**
1.5 TDCi ECOnetic 77 kW (105 PS) AEDA	03.15→				**4306-AR**		**4705-FX**		**4814-ACC**
1.6 EcoBoost 110 kW (150 PS) JQDA, JQDB	12.10→		**4566-OS**		**4306-AR**				**4700-AC** **4814-ACC** **779-AC** **953-ACC**
1.6 TDCi 70 kW (95 PS) T3DA, T3DB	12.10→	Euro 4 + 5	**696-OX**		**4306-AR**		**4715-FP**		**4700-AC** **4814-ACC** **779-AC** **953-ACC**
1.6 TDCi 85 kW (115 PS) T1DA, T1DB	12.10→	Euro 4 + 5	**696-OX**		**4306-AR**		**4715-FP**		**4700-AC** **4814-ACC** **779-AC** **953-ACC**
2.0 TDCi 120 kW (163 PS) TXDB	12.10→		**695-OX**		**4306-AR**		**4484-FX**		**4700-AC** **4814-ACC** **779-AC** **953-ACC**
2.0 TDCi 85 kW (116 PS) TYDA	02.11→		**695-OX**		**4306-AR**		**4484-FX**		**4700-AC** **4814-ACC** **779-AC** **953-ACC**

See disclaimer on page 1

© MS Motorservice International GmbH 2021

C-MAX II Van									
2.0 TDCi 103 kW (140 PS) UFDB	02.11→		**695-OX**		**4306-AR**		**4484-FX**		**4700-AC** **4814-ACC** **779-AC** **953-ACC**
2.0 TDCi 110 kW (150 PS) T7DB, T7DC	03.15→				**4306-AR**		**4705-FX**		**4814-ACC**
2.0 TDCi 125 kW (170 PS) T8DE	03.15→				**4306-AR**				**4814-ACC**
ECONOVAN (KBA, KCA)									
2.0 D 41-55 kW (56-75 PS) RF	03.86→ 03.92						**801/3-FS**		
ECONOVAN Van (KAA)									
2.0 D 41-55 kW (56-75 PS) RF	03.86→ 03.92						**801/3-FS**		
ESCORT III Express (AVA)									
1.3 51 kW (69 PS) JPA	03.81→ 02.86		**510-OS**				**074-FP**		
1.6 D 40 kW (54 PS) LTA	02.84→ 02.86					CAV Bosch	**030-FC** **075-FS**		
ESCORT IV Express (AVF)									
1.1 37 kW (50 PS) GSG	05.86→ 07.90		**510-OS**				**074-FP**		
1.3 44 kW (60 PS) JBB, JLA, JLB	02.86→ 07.90		**510-OS**				**074-FP**		
1.3 44-46 kW (60-63 PS) JBA	07.88→ 07.90		**510-OS**				**074-FP**		
1.6 60-66 kW (81-90 PS) LUC	02.86→ 07.90		**510-OS**				**074-FP**		
1.6 D 40 kW (54 PS) LTA	02.86→ 07.90						**030-FC** **075-FS**		
1.8 D 44 kW (60 PS) RTA, RTB	07.88→ 07.90		**195-OS**			CAV Bosch	**030-FC** **181-FP**		
ESCORT V Express (AVF)									
1.3 46 kW (63 PS) JBD	07.90→ 12.94		**510-OS**						
1.4 52 kW (71 PS) F6F, F6G	07.90→ 12.94		**510-OS**						
1.8 D 44 kW (60 PS) RTA, RTE, RTF	07.90→ 12.94		**195-OS**			CAV	**030-FC**		
1.8 D 44 kW (60 PS) RTH	07.90→ 12.94		**195-OS**			CAV Bosch	**030-FC** **181-FP**		
ESCORT VI Estate Van (AVL)									
1.8 D 44 kW (60 PS) RTE, RTF, RTH	01.95→ 08.00						**030-FC**		
1.8 TD 66 kW (90 PS) RFD, RFK, RFS	01.95→ 08.00						**030-FC**		
1.8 Turbo D 51 kW (70 PS) RVA	12.95→ 06.01		**195-OS**			CAV	**030-FC**		
FIESTA Box Body/MPV (F3L, F5L)									
1.3 44 kW (60 PS) J6B	09.91→ 02.96		**510-OS**			→06.92 07.92→	**171-FP** **524-FP**		

© MS Motorservice International GmbH 2021

See disclaimer on page 1

F

FIESTA Box Body/MPV (F3L, F5L)									
1.8 D 43-44 kW (58-60 PS) RTC, RTD, RTG	09.91→ 02.96		**195-OS**			CAV →01.93	**030-FC** **181-FP**		
FIESTA Box Body/MPV (J5_, J3_)									
1.3 44 kW (60 PS) J4C	02.96→ 08.03		**510-OS**				**524-FP**		
1.3 44 kW (60 PS) J4J, J4L, J4Q, J4R, J4T	02.96→ 08.03		**510-OS**						
1.4 i 66 kW (90 PS) FHA	04.96→ 10.99		**4566-OS**				**524-FP**		
1.8 D 44 kW (60 PS) RTJ, RTK	02.96→ 04.02						**030-FC**		
1.8 DI 55-57 kW (75-78 PS) RTN, RTP	09.00→ 08.03		**355-OS**						
FIESTA Box Body/MPV (JV_)									
D 1.8 44 kW (60 PS) RTJ, RTK	05.98→ 04.02						**030-FC**		
TD 1.8 55-57 kW (75-78 PS) RTN, RTP, RTQ	03.00→ 08.03	→10.01	**355-OS** **4898-OS**						
FIESTA Hatchback Van (FVD)									
1.0 33 kW (45 PS) TKB	08.83→ 11.89		**510-OS**						
1.6 D 40 kW (54 PS) LTB	09.83→ 09.89					Bosch CAV, 01.87→	**075-FS** **030-FC**		
1.8 D (FVJ) 43-44 kW (58-60 PS) RTC, RTD, RTG	03.89→ 12.95		**195-OS**			CAV →01.93	**030-FC** **181-FP**		
FIESTA Hatchback Van (WFVT)									
1.0 (WFVT) 29 kW (40 PS) TKA	10.77→ 11.86		**510-OS**				**074-FP**		
1.1 (WFVT) 39-40 kW (53-54 PS) GL1, GLA	10.77→ 11.86		**510-OS**						
FIESTA V Van									
1.3 44 kW (60 PS) BAJA	05.02→ 08.08				**4021-AP**				
1.3 51 kW (69 PS) A9JA, A9JB	10.03→ 07.05		**097-OS**		**4021-AP**		**4141-FP**		**888-AC** **889-ACC**
1.4 59-62 kW (80-84 PS) FXJA	05.02→ 09.05				**4021-AP**				
1.4 TDCi 50-51 kW (68-69 PS) F6JA, F6JB	10.03→ 12.10	Euro 4 + 5	**696-OX**		**4012-AP**		**4015-FP**		**888-AC** **889-ACC**
1.6 TDCi 66 kW (90 PS) HHJA, HHJB, HHJD	04.07→ 09.09	Euro 4 + 5	**696-OX**		**4269-AP**		**4129-FP**		**888-AC** **889-ACC**
FIESTA VI Van									
1.0 59-63 kW (80-86 PS) P4JA, P4JB, P4JC, P4JD	10.12→				**4270-AP**				**4456-AC**
1.0 48 kW (65 PS) XMJA, XMJB, XMJC, XMJD	01.13→				**4270-AP**				**4456-AC** **4457-ACC**
1.0 EcoBoost 92 kW (125 PS) M1JE, M1JH	09.12→				**4270-AP**				**4456-AC** **4457-ACC**
1.0 EcoBoost 74 kW (100-101 PS) SFJA, SFJB, SFJC, SFJD	01.13→				**4270-AP**				**4456-AC** **4457-ACC**

See disclaimer on page 1

© MS Motorservice International GmbH 2021

FIESTA VI Van									
1.0 EcoBoost 103 kW (140 PS) YYJA, YYJB	05.14→				**4270-AP**				**4456-AC**
1.25 44 kW (60 PS) STJA, STJB	08.08→ 12.12				**4270-AP**				**4456-AC**
1.25 60 kW (82 PS) SNJA, SNJB, SNJC, SNJD	01.09→		**4566-OS**		**4270-AP**				**4456-AC** **4457-ACC**
1.4 71 kW (97 PS) SPJA, SPJC	10.08→ 12.12				**4270-AP**				**4456-AC**
1.4 TDCi 50-51 kW (68-70 PS) F6JB, F6JD	01.09→	Euro 4 + 5	**696-OX**	09.10→	**4270-AP**		**4715-FP**		**4456-AC** **4457-ACC**
1.4 TDCi 50-51 kW (68-70 PS) F6JD, KVJA	07.10→	Euro 4 + 5	**696-OX**	09.10→	**4270-AP**		**4715-FP**		**4456-AC** **4457-ACC**
1.5 TDCi 55 kW (75 PS) UGJC, XUJA, XUJB	10.12→				**4270-AP**		**4715-FP**		**4456-AC**
1.5 TDCi 70 kW (95 PS) XVJB, XVJC	05.15→				**4270-AP**		**4705-FX**		**4456-AC**
1.6 ST 134 kW (182 PS) JTJA, JTJB	03.13→		**4566-OS**		**4270-AP**				**4456-AC**
1.6 TDCi 66 kW (90 PS) HHJC, HHJD, HHJE	01.09→	Euro 4 + 5	**696-OX**		**4270-AP**	UFI Housing, →03.10	**4495-FP** **4129-FP**		**4456-AC**
1.6 TDCi 70 kW (95 PS) T3JA, TZJA, TZJB	02.10→	Euro 4 + 5	**696-OX**		**4270-AP**	UFI Housing, →03.10	**4495-FP** **4715-FP** **4129-FP**		**4456-AC**
1.6 Ti-VCT 88-89 kW (120-121 PS) HXJA, HXJB	10.08→ 12.12				**4270-AP**				**4456-AC**
FIESTA VII Van									
1.0 EcoBoost 92 kW (125 PS) M1JL, M1JM	09.18→			→11.19	**4937-AP**				
1.0 EcoBoost 74 kW (101 PS) SFJE, SFJF, SFJH, SFJJ, SFJK, SFJN, SFJP	04.19→			→11.19	**4937-AP**				
1.0 EcoBoost 103 kW (140 PS) YYJE	04.19→			→11.19	**4937-AP**				
1.1 Ti-VCT 63 kW (86 PS) XYJA, XYJB, XYJC	04.19→				**4937-AP**				
1.1 Ti-VCT 52 kW (71 PS) XPJA	04.19→				**4937-AP**				
1.5 TDCi 63 kW (86 PS) XUJC, XUJD, XUJE, XUJF, XUJG, XUJK, XUJL, XUJM, XUJN	04.19→				**4937-AP**				
FOCUS I Estate Van (DNW)									
1.4 55 kW (75 PS) FXDA, FXDB, FXDC, FXDD	04.99→ 03.05						**968-FP**		
1.6 74-75 kW (100-102 PS) FYDA, FYDB, FYDC, FYDD	04.99→ 03.05						**968-FP**		
1.8 85 kW (115 PS) EYDB, EYDC, EYDD, EYDE, EYDF, EYDG	04.99→ 03.05				**4022-AP**		**4139-FP** **968-FP**		
1.8 TDCi 85 kW (115 PS) F9DA, F9DB	08.01→ 03.05		**4898-OS**						
1.8 TDCi 74 kW (100 PS) FFDA	08.02→ 03.05		**4898-OS**				**4139-FP**		
1.8 TDDi 66 kW (90 PS) C9DA, C9DB, C9DC	08.98→ 03.05		**4898-OS**				**4137-FP**		

© MS Motorservice International GmbH 2021

See disclaimer on page 1

F

FOCUS I Estate Van (DNW)									
1.8 TDDi 55-57 kW (75-78 PS) BHDA, BHDB	08.99→ 03.05		**4898-OS**				**4137-FP**		
FOCUS II Estate Van									
1.4 59 kW (80 PS) ASDA, ASDB	09.05→ 07.11			→03.07 →04.07	**4037-AP** **4306-AR**				
1.6 74 kW (100 PS) HWDA	09.05→ 07.11			→03.07 →04.07	**4037-AP** **4306-AR**				
1.6 TDCi 80 kW (109 PS) G8DA	07.04→ 07.11			→03.07 →04.07	**4142-AP** **4306-AR**		**4129-FP** **4495-FP**		
1.6 TDCi 74 kW (100 PS) G8DC, MTDA	11.04→ 07.11			→03.07 →04.07	**4142-AP** **4306-AR**		**4129-FP** **4495-FP**		
1.6 TDCi 66 kW (90 PS) HHDA	09.05→ 07.11			→03.07 →04.07	**4142-AP** **4306-AR**		**4129-FP** **4495-FP**		
1.6 Ti-VCT 85 kW (115 PS) HXDA, HXDB, SIDA	09.05→ 07.11			→03.07 →04.07	**4037-AP** **4306-AR**				
1.8 Flexifuel 92 kW (125 PS) Q7DA, QQDA	06.09→ 07.11				**4306-AR**				
2.0 TDCi 100 kW (136 PS) G6DB	09.05→ 07.11			→03.07 →04.07	**4013-AP** **4306-AR**				
2.0 TDCi 81 kW (110 PS) IXDA	06.09→ 07.11				**4306-AR**				
FOCUS III Estate Van									
1.0 EcoBoost 74 kW (100 PS) M2DA, M2DB, M2DC, SFDA, SFDB	02.12→				**4306-AR**				**4700-AC** **4814-ACC**
1.0 EcoBoost 92 kW (125 PS) M1DA, M1DC, M1DD	02.12→				**4306-AR**				**4700-AC** **4814-ACC**
1.5 EcoBoost 110 kW (150 PS) M8DA, M8DB, M8DD, M8DE	09.14→				**4306-AR**				**4700-AC** **4814-ACC**
1.5 EcoBoost 132-134 kW (179-182 PS) M9DA, M9DB	09.14→				**4306-AR**				**4700-AC** **4814-ACC**
1.5 TDCi 70 kW (95 PS) XXDA, XXDC	09.14→				**4306-AR**		**4705-FX**		**4700-AC** **4814-ACC**
1.5 TDCi 88 kW (120 PS) XWDA, XWDB, XWDC, XWDD	09.14→				**4306-AR**				**4700-AC** **4814-ACC**
1.5 TDCi ECOnetic 77 kW (105 PS) XXDB	09.14→				**4306-AR**		**4705-FX**		**4700-AC** **4814-ACC**
2.0 TDCi 110 kW (150 PS) T7DA, T7DB	11.14→				**4306-AR**		**4705-FX**		**4814-ACC**
FOCUS III Hatchback Van									
1.0 EcoBoost 74 kW (100 PS) M2DA, M2DB, M2DC, SFDA, SFDB	02.12→				**4306-AR**				**4814-ACC**
1.0 EcoBoost 92 kW (125 PS) M1DA, M1DC, M1DD	02.12→				**4306-AR**				**4814-ACC**
1.5 EcoBoost 110 kW (150 PS) M8DA, M8DB	09.14→				**4306-AR**				**4814-ACC**
1.5 EcoBoost 132-134 kW (179-182 PS) M9DA, M9DB	09.14→				**4306-AR**				**4814-ACC**
1.5 TDCi 70 kW (95 PS) XXDA, XXDC, XXDD	09.14→				**4306-AR**		**4705-FX**		**4814-ACC**

See disclaimer on page 1

© MS Motorservice International GmbH 2021

FOCUS III Hatchback Van									
1.5 TDCi 88 kW (120 PS) XWDA, XWDB, XWDC, XWDD, XWDE	09.14→				**4306-AR**				**4814-ACC**
1.5 TDCi ECOnetic 77 kW (105 PS) AEDA, XXDB	09.14→				**4306-AR**		**4705-FX**		**4814-ACC**
1.6 EcoBoost 134 kW (182 PS) JTDA, JTDB	11.11→ 06.14				**4306-AR**				**4814-ACC**
1.6 EcoBoost 110 kW (150 PS) JQDA, JQDB, YUDA	11.11→ 06.14				**4306-AR**				**4814-ACC**
1.6 TDCi 70 kW (95 PS) T3DA, T3DB	01.11→				**4306-AR**		**4715-FP**		**4814-ACC**
1.6 TDCi 85 kW (115 PS) T1DA, T1DB	02.12→				**4306-AR**		**4715-FP**		**4814-ACC**
1.6 Ti 77 kW (105 PS) IQDA, IQDB	01.11→				**4306-AR**				**4814-ACC**
2.0 TDCi 85 kW (116 PS) TYDA	01.11→ 06.14				**4306-AR**				**4814-ACC**
2.0 TDCi 103 kW (140 PS) UFDB	01.11→ 06.14				**4306-AR**				**4814-ACC**
2.0 TDCi 120 kW (163 PS) TXDB	01.11→ 06.14				**4306-AR**				**4814-ACC**
2.0 TDCi 110 kW (150 PS) T7DA, T7DB	11.14→				**4306-AR**		**4705-FX**		**4814-ACC**
GRAND C-MAX Van									
1.0 EcoBoost 74 kW (100-101 PS) B3DA, M2DA, M2DC	10.12→				**4306-AR**				**4700-AC** **4814-ACC**
1.0 EcoBoost 92 kW (125 PS) B7DA, M1DA, M1DD	10.12→				**4306-AR**				**4700-AC** **4814-ACC**
1.5 EcoBoost 110 kW (150 PS) M8DB	03.15→				**4306-AR**				**4814-ACC**
1.5 TDCi 88 kW (120 PS) XWDA, XWDB, XWDC, XWDD, XWDE	03.15→				**4306-AR**				**4814-ACC**
1.6 EcoBoost 110 kW (150 PS) JQDA, JQDB	12.10→		**4566-OS**		**4306-AR**				**4700-AC** **4814-ACC** **779-AC** **953-ACC**
1.6 TDCi 70 kW (95 PS) T3DA, T3DB	12.10→	Euro 4 + 5	**696-OX**		**4306-AR**		**4715-FP**		**4700-AC** **4814-ACC** **779-AC** **953-ACC**
1.6 TDCi 85 kW (115 PS) T1DA, T1DB	12.10→	Euro 4 + 5	**696-OX**		**4306-AR**		**4715-FP**		**4700-AC** **4814-ACC** **779-AC** **953-ACC**
2.0 TDCI 85 kW (116 PS) TYDA	02.11→		**695-OX**		**4306-AR**		**4484-FX**		**4700-AC** **4814-ACC** **779-AC** **953-ACC**
2.0 TDCi 103 kW (140 PS) UFDB	12.10→		**695-OX**		**4306-AR**		**4484-FX**		**4700-AC** **4814-ACC** **779-AC** **953-ACC**

F

© MS Motorservice International GmbH 2021

See disclaimer on page 1

F

GRAND C-MAX Van									
2.0 TDCi 120 kW (163 PS) TXDB	12.10→		**695-OX**		**4306-AR**		**4484-FX**		**4700-AC** **4814-ACC** **779-AC** **953-ACC**
2.0 TDCi 110 kW (150 PS) T7DB, T7DC	03.15→				**4306-AR**		**4705-FX**		**4814-ACC**
2.0 TDCi 125 kW (170 PS) T8DE	03.15→				**4306-AR**				**4814-ACC**
KA Van (RB)									
1.3 i 44 kW (60 PS) BAA, J4D, J4K, J4M, J4N, J4P, J4S	05.02→ 05.05	10.02→	**510-OS** **097-OS**				**524-FP**		
KUGA II VAN									
1.5 EcoBoost 110 kW (150 PS) M8MA	09.14→				**4306-AR**				**4814-ACC**
1.5 EcoBoost 88 kW (120 PS) BNMA	06.19→								**4814-ACC**
1.5 EcoBoost 4x4 132-134 kW (182 PS) M9MA	09.14→				**4306-AR**				**4814-ACC**
1.5 EcoBoost 4x4 121-129 kW (165-175 PS) C15HDTX	06.19→								**4814-ACC**
1.5 TDCi 88 kW (120 PS) XWMB, XWMC	01.19→								**4814-ACC**
2.0 TDCi 110 kW (150 PS) T7MA, T7MB	09.14→				**4306-AR**		**4705-FX**		**4814-ACC**
2.0 TDCi 88 kW (120 PS) XRMA, XRMB	06.19→								**4814-ACC**
2.0 TDCi 4x4 110 kW (150 PS) T7MA, T7MB	09.14→				**4306-AR**		**4705-FX**		**4814-ACC**
2.0 TDCi 4x4 132 kW (180 PS) T8MA, T8MB	09.14→				**4306-AR**		**4705-FX**		**4814-ACC**
MAVERICK VAN									
2.7 TD 92 kW (125 PS) TD27E	06.96→ 04.98		**4442-OS**				**069-FS** **069/3-FS**		
2.7 TD 74 kW (100 PS) TD27	06.96→ 04.98		**4442-OS**				**069-FS** **069/3-FS**		
MONDEO IV Van									
1.6 EcoBoost 118 kW (160 PS) JTBA	11.10→ 09.14				**4105-AP**				
1.6 TDCi 85 kW (115-116 PS) T1BA, T1BB, T1BC	03.13→ 09.14				**4105-AP**		**4715-FP**		
2.0 107 kW (145 PS) AOBC	03.07→ 09.14				**4105-AP**				
2.0 EcoBoost 176 kW (239 PS) TPBA	03.10→ 09.14				**4105-AP**				
2.0 EcoBoost 149 kW (203 PS) TNBA	03.10→ 09.14				**4105-AP**				
2.0 TDCi 103 kW (140 PS) QXBB, UFBA, UFBB	03.07→ 09.14				**4105-AP**		**4237-FX** **4484-FX**		
2.0 TDCi 85 kW (116 PS) KLBA	11.07→ 09.14				**4105-AP**		**4237-FX** **4484-FX**		
2.0 TDCi 120 kW (163 PS) TXBA	03.10→ 09.14				**4105-AP**		**4237-FX** **4484-FX**		

See disclaimer on page 1

© MS Motorservice International GmbH 2021

SERIES A									
A 0409 64-68 kW (87-92 PS) 2402 E	01.74→ 83					Bosch SIMMS Bosch	**001-FS** **030-FC** **127-FS**		
A 0509 25-68 kW (34-92 PS) 2401 E, 2402 E, 2502 E	01.72→ 84					Bosch SIMMS	**001-FS** **030-FC**		
A 0609 45-68 kW (62-92 PS) 2401 E, 2402 E	01.72→ 84					(12) SIMMS Bosch	**001-FS** **030-FC** **127-FS**		
A 0709 64-68 kW (87-92 PS) 2402 E	01.74→ 83					(12) Bosch	**001-FS** **030-FC** **127-FS**		
A 0407 48-66 kW (65-90 PS) 4AB, 4CA, NAT, NX	01.86→		**355-OS**				**508-FC**		
TOURNEO									
2.0i 84 kW (114 PS) N9K, N9L	08.94→ 12.00		**097-OS**		**385-AP**				
2.0i 16V 84 kW (114 PS) NSF, NSG	08.94→ 07.00		**097-OS**		**385-AP**				
TOURNEO CUSTOM V362 Bus (F3)									
2.0 EcoBlue 77 kW (105 PS) BJFA, BJFB, YLF6, YLFA, YLFB, YLFS	12.15→								**4885-ACC**
2.0 EcoBlue 96 kW (130 PS) BKFA, BKFB, YMF6, YMFA, YMFB, YMFS	12.15→								**4885-ACC**
2.0 EcoBlue 125 kW (170 PS) BLFA, BLFB, YNF6, YNFA, YNFB, YNFS	12.15→								**4885-ACC**
2.2 TDCi 74 kW (100-101 PS) DRF4, DRFF, DRFG	04.12→ 12.15		**695-OX**		**4576-AP**		**4699-FX**		**4693-AC** **4885-ACC**
2.2 TDCi 92 kW (125 PS) CYF4, CYFF	04.12→ 12.15		**695-OX**		**4576-AP**		**4699-FX**		**4693-AC** **4885-ACC**
2.2 TDCi 114 kW (155 PS) CVFF	04.12→ 12.15		**695-OX**		**4576-AP**		**4699-FX**		**4693-AC** **4885-ACC**
TRANSIT Bus (72E, 73E)									
1.7 FT 100 (72E2A) 48 kW (65 PS) EY	04.71→ 03.78		**003-OS**						
TRANSIT Bus (E_ _)									
2.0 66 kW (90 PS) NBA	09.91→ 09.94		**003-OS**	(12)	**385-AP**				
2.0 (EBL, EBS, ECL, EDS, EDL, EGL, ESS, ESL, EUS) 74-84 kW (101-114 PS) NSF, NSG, NSH	08.94→ 03.00		**003-OS**	(12)	**385-AP**				
2.0 CNG 74-84 kW (101-114 PS) NSH	06.94→ 03.00		**097-OS**		**385-AP**		**524-FP**		
2.0 i (EBL, EDL, EGL, ESS, EUS) 72 kW (98 PS) NCA	09.91→ 07.94		**003-OS**	(12)	**385-AP**				
2.5 DI (EBL, ECL, EDS, EDL) 56 kW (76 PS) 4HB, 4HC	07.94→ 03.00	→12.99	**355-OS** **4898-OS**		**385-AP**	→09.97 10.97→	**508-FC** **452-FC**		
2.5 DI (EBL, EDL, EDS, ESL, ESS) 85 kW (116 PS) 4ED	08.97→ 03.00	→12.99	**355-OS** **4898-OS**		**385-AP**	→09.97 10.97→	**508-FC** **452-FC**		

© MS Motorservice International GmbH 2021

See disclaimer on page 1

F

TRANSIT Bus (E_ _)									
2.5 DI (EBL, EDS, ESL, ESS, EUS) 51-52 kW (69-70 PS) 4FA, 4FB, 4FC, 4FD	08.94→ 03.00	→12.99	**355-OS** **4898-OS**		**385-AP**	→09.97 10.97→	**508-FC** **452-FC**		
2.5 DI (EBS, EDS, EDL, ESS, EUS) 52 kW (70 PS) 4BC, 4CC	08.91→ 07.94		**355-OS** **4898-OS**				**508-FC**		
2.5 DI (EBS, EDS, EDL, ESS, EUS) 51-52 kW (69-70 PS) 4FA	08.91→ 07.94		**355-OS** **4898-OS**		**385-AP**		**452-FC** **508-FC**		
2.5 DI (EBS, EDS, EGL, ESS, EUS) 59 kW (80 PS) 4DA	09.91→ 07.94		**355-OS** **4898-OS**		**385-AP**		**508-FC**		
2.5 TD (EBL, EDL, EDS, EGL, ESL, ESS, EUS) 63 kW (85-86 PS) 4GA, 4GB, 4GC, 4GD, 4GE, 4GF	01.95→ 03.00	→12.99	**355-OS** **4898-OS**		**385-AP**	→09.97 10.97→	**508-FC** **452-FC**		
2.5 TD (EBS, EBL, ECL, EDS, EDL, ESS, EUS) 63 kW (85 PS) 4GA	10.92→ 07.94		**355-OS** **4898-OS**		**385-AP**		**452-FC** **508-FC**		
2.5 TD (EB_, ED_, ES_) 55-56 kW (75-76 PS) 4HA	08.94→ 06.00	→12.99	**355-OS** **4898-OS**		**385-AP**	→09.97 10.97→	**508-FC** **452-FC**		
2.5 TD (EB_, ED_, ES_) 55-56 kW (75-76 PS) 4HD	08.94→ 06.00	→12.99	**355-OS** **4898-OS**						
2.5 TD (ECL, EDL, EDS, ESL, ESS, EUS) 74 kW (101 PS) 4EB, 4EC	07.94→ 03.00	→12.99	**355-OS** **4898-OS**		**385-AP**	→09.97 10.97→	**508-FC** **452-FC**		
2.5 TD (ECL, EDS, EDL, EGL, ESS, EUS) 74 kW (100 PS) 4EA	09.91→ 07.94		**355-OS** **4898-OS**				**508-FC**		
2.9 i 104-107 kW (141-145 PS) BRT	01.91→ 09.94	08.91→07.94	**003-OS**	08.91→07.94	**385-AP**				
TRANSIT Bus (FD_ _, FB_ _, FS_ _, FZ_ _, FC_ _)									
2.0 DI (F_E_, F_F_, F_G_) 55 kW (75 PS) D3FA	08.00→ 05.06		**631-OX**		**596-AP**	Euro 3 application, →10.04	**4754-FP**		
2.0 DI (F_E_, F_F_, F_G_) 74 kW (101 PS) ABFA	08.00→ 05.06		**631-OX**		**596-AP**	Euro 3 application, →10.04	**4754-FP**		
2.0 DI (F_E_, F_F_, F_G_) 63 kW (86 PS) F3FA	08.00→ 05.06		**631-OX**		**596-AP**	Euro 3 application, →10.04	**4754-FP**		
2.0 TDCi (F_F_, F_E_, F_G_) 92 kW (125 PS) FIFA	08.02→ 05.06		**631-OX**		**596-AP**				
2.2 TDCi 63 kW (85 PS) P8FA, P8FB	04.06→ 08.14		**695-OX**		**4266-AP** **4576-AP**	Euro 3 application Euro 4 10.11→	**4754-FP** **4755-FP** **4699-FX**		**4775-AC** **4817-ACC**
2.2 TDCi 81 kW (110 PS) QVFA	04.06→ 08.14		**695-OX**		**4266-AP** **4576-AP**	Euro 3 application Euro 4 10.11→	**4754-FP** **4755-FP** **4699-FX**		**4775-AC** **4817-ACC**
2.2 TDCi 96 kW (130 PS) QWFA	04.06→ 08.14		**695-OX**		**4266-AP** **4576-AP**	Euro 3 application Euro 4 10.11→	**4754-FP** **4755-FP** **4699-FX**		**4775-AC** **4817-ACC**

See disclaimer on page 1

© MS Motorservice International GmbH 2021

TRANSIT Bus (FD_ _, FB_ _, FS_ _, FZ , FC)									
2.2 TDCi 103 kW (140 PS) PGFA, PGFB, UHFA, UHFB, UHFC	10.07→ 08.14		**695-OX**		**4266-AP** **4576-AP**	Euro 4 Euro 3 application, →09.11 10.11→	**4755-FP** **4754-FP** **4699-FX**		**4775-AC** **4817-ACC**
2.2 TDCi 85 kW (115 PS) SRFA, SRFB, SRFC, SRFD, SRFE	10.08→ 08.14		**695-OX**		**4266-AP** **4576-AP**	Euro 3 application Euro 4 10.11→	**4754-FP** **4755-FP** **4699-FX**		**4775-AC** **4817-ACC**
2.2 TDCi 74 kW (101 PS) DRFA, DRFB, DRFC, DRFD, DRFE	10.11→ 08.14		**695-OX**		**4266-AP** **4576-AP**		**4699-FX**		**4775-AC** **4817-ACC**
2.2 TDCi 92 kW (125 PS) CYFA, CYFB, CYFC, CYFD	10.11→ 08.14		**695-OX**		**4266-AP** **4576-AP**		**4699-FX**		**4775-AC** **4817-ACC**
2.2 TDCi RWD 92 kW (125 PS) CYRA	09.11→ 12.14		**695-OX**		**4266-AP** **4576-AP**		**4699-FX**		**4775-AC** **4817-ACC**
2.2 TDCi RWD 100 kW (136 PS) USRA, USRB	09.11→ 08.14		**695-OX**		**4266-AP** **4576-AP**		**4699-FX**		**4775-AC** **4817-ACC**
2.2 TDCi RWD 74 kW (101 PS) DRRA, DRRB, DRRC	10.11→ 08.14		**695-OX**		**4266-AP** **4576-AP**		**4699-FX**		**4775-AC** **4817-ACC**
2.3 16V RWD (F_B_, F_C_, F_A_) 103-107 kW (140-146 PS) E5FA, E5FC	08.00→ 05.06		**097-OS**		**596-AP**				
2.4 DI (F_B_, F_C_, F_A_) 66 kW (90 PS) D2FA, D2FB	01.00→ 05.06		**631-OX**		**596-AP**	Euro 3 application, →10.04	**4754-FP**		
2.4 DI RWD (F_B_, F_C_) 55 kW (75 PS) F4FA	01.00→ 05.06		**631-OX**		**596-AP**	Euro 3 application, →10.04	**4754-FP**		
2.4 DI RWD (F_B_, F_C_, F_A_) 88 kW (120 PS) D4FA	01.00→ 05.06		**631-OX**		**596-AP**	Euro 3 application, →10.04	**4754-FP**		
2.4 TDCi 101 kW (137 PS) H9FA	03.04→ 05.06		**695-OX**		**596-AP**				**4191-OZ** **4817-ACC**
2.4 TDCi 85 kW (115 PS) JXFA	04.06→ 08.14		**695-OX**		**596-AP**	Euro 3 application Euro 4	**4754-FP** **4755-FP**		**4191-OZ** **4817-ACC**
2.4 TDCi 85 kW (115 PS) JXFC	04.06→ 08.14		**695-OX**		**596-AP**	Euro 3 application Euro 4	**4754-FP** **4755-FP**		**4191-OZ** **4775-AC** **4817-ACC**
2.4 TDCi 103 kW (140 PS) H9FD	04.06→ 08.14		**695-OX**		**596-AP**	Euro 3 application Euro 4	**4754-FP** **4755-FP**		**4191-OZ** **4775-AC** **4817-ACC**
2.4 TDCi 74 kW (100 PS) PHFA	04.06→ 08.14		**695-OX**		**596-AP**	Euro 3 application Euro 4	**4754-FP** **4755-FP**		**4191-OZ** **4817-ACC**
2.4 TDCi 74 kW (100 PS) PHFC	04.06→ 08.14		**695-OX**		**596-AP**	Euro 3 application Euro 4	**4754-FP** **4755-FP**		**4191-OZ** **4775-AC** **4817-ACC**
2.4 TDCi 4x4 103 kW (140 PS) H9FB	11.06→ 08.14		**695-OX**		**596-AP**	Euro 3 application Euro 4	**4754-FP** **4755-FP**		**4191-OZ** **4817-ACC**
2.4 TDCi RWD 88 kW (120 PS) SWFA	01.07→ 12.11		**695-OX**						

© MS Motorservice International GmbH 2021

See disclaimer on page 1

F

TRANSIT Bus (FD_ _, FB_ _, FS_ _, FZ , FC)									
2.4 TDE 85 kW (115 PS) FXFA	03.04→ 05.06				**596-AP**				
2.4 TDE (F_C_, F_B_, F_A_) 92 kW (125 PS) DOFA	07.01→ 05.06		**631-OX**		**596-AP**	(P) Euro 3 application, →10.04	**632-FP** **4754-FP**		
3.2 TDCi 147 kW (200 PS) SAFA, SAFB	02.08→ 08.14		**695-OX**			Euro 4	**4755-FP**		**4775-AC** **4817-ACC**
TRANSIT Bus (T_ _)									
1.6 (TBL, TES) 46-48 kW (63-65 PS) LAT	12.85→ 01.89		**003-OS**						
2.0 (TBS, TCL, TCS, TEL, TES) 55-57 kW (75-78 PS) NAT, NAV	11.85→ 09.92		**003-OS**						
2.0 Cat (TBS, TCL, TCS) 57 kW (78 PS) N6T	12.85→ 09.92		**003-OS**	(12)	**385-AP**				
2.5 D (TBS, TCL, TCS, TEL, TES) 50-52 kW (68-71 PS) 4AB	12.85→ 01.89		**355-OS**				**508-FC**		
2.5 D (TBS, TEL, TES) 52 kW (71 PS) 4BA, 4CA	09.88→ 09.92		**355-OS**				**508-FC**		
TRANSIT Bus (V_ _)									
1.6 (VAS, VLS, VZS) 48 kW (65 PS) 4RB	12.77→ 04.81		**003-OS**						
2.0 (VAS, VBLVIL, VLS, VUL, VZS) 43-57 kW (59-78 PS) 4RC	12.77→ 07.82		**003-OS**						
2.0 (VAS, VIL, VLS, VUL, VZS) 43-57 kW (59-78 PS) 4RC	12.77→ 10.86		**003-OS**						
2.0 (VAS, VLS, VZS) 43-57 kW (59-78 PS) 4RC	12.77→ 10.86		**003-OS**						
2.4 D (VAS, VBL, VIL, VUL, VZS) 46 kW (62 PS) 4AA	12.77→ 10.86					Bosch CAV	**001-FS** **030-FC**		
2.5 D (VAS, VBL, VIL, VUL, VZS) 50-52 kW (68-71 PS) 4AB	10.83→ 10.86		**355-OS**				**508-FC**		
TRANSIT CONNECT (P65_, P70_, P80_)									
1.8 16V 85 kW (115-116 PS) EYPA, EYPC, EYPD	06.02→ 12.13		**097-OS**		**4022-AP**				**4796-ACC**
1.8 16V LPG 85 kW (115-116 PS) EYPA, EYPC, EYPD	06.02→ 12.13		**097-OS**		**4022-AP**				**4796-ACC**
1.8 Di 55-57 kW (75-78 PS) BHPA, P7PA, P7PB, R2PA	06.02→ 12.13		**355-OS** **4898-OS**		**4022-AP**		**974-FP**		**4796-ACC**
1.8 TDCi 66 kW (90 PS) HCPA, HCPB, HCPC, HCPD, P9PA, P9PB, P9PC, P9PD, R3PA, RWPE, RWPF	06.02→ 12.13		**355-OS** **4898-OS**		**4022-AP**		**4139-FP** **974-FP**		
1.8 TDCi 81 kW (110 PS) RWPA, RWPB, RWPC, RWPD	08.06→ 12.13		**355-OS** **4898-OS**		**4022-AP**		**974-FP**		**4796-ACC**
TRANSIT CONNECT II									
1.5 TDCI 55 kW (75 PS) UGCA, UGCB, XUCC, XUCD	01.14→	Euro 4 + 5	**696-OX**		**4270-AP**				**4457-ACC** **4700-AC** **4814-ACC**

See disclaimer on page 1

© MS Motorservice International GmbH 2021

TRANSIT CONNECT II									
1.6 TDCi 55-85 kW (75-115 PS) T1GA, T3CA, T3CB, T3CC, TZGA, TZGB, UBGA	01.14→				**4270-AP**		**4715-FP**		**4700-AC** **4814-ACC**
TRANSIT CONNECT V408 Box Body/MPV									
1.0 EcoBoost 74 kW (100 PS) B3GA, M2GA, M2GB	02.13→				**4270-AP**				**4457-ACC** **4700-AC** **4814-ACC**
1.5 EcoBlue 74 kW (101 PS) Z2GA	05.18→				**4306-AR**				
1.5 TDCi 74 kW (101 PS) XVGA, XVGB, XVGC, XXGA	05.15→				**4306-AR**				**4814-ACC**
1.5 TDCi 88 kW (120 PS) XWGA, XWGB, XWGC	05.15→				**4306-AR**				**4814-ACC**
1.5 TDCi 55 kW (75 PS) XUGA	08.15→				**4306-AR**				**4814-ACC**
1.6 EcoBoost 110 kW (150 PS) JQGA	09.13→								**4814-ACC**
1.6 EcoBoost 110 kW (150 PS) JQGA	11.13→		**4566-OS**		**4306-AR**				**4457-ACC** **4700-AC** **4814-ACC**
1.6 TDCi 55 kW (75 PS) UBGA	02.13→				**4306-AR**		**4715-FP**		**4814-ACC**
1.6 TDCi 70 kW (95 PS) TZGA, TZGB	02.13→				**4306-AR**		**4715-FP**		**4814-ACC**
1.6 TDCi 85 kW (115 PS) T1GA	02.13→				**4306-AR**		**4715-FP**		**4814-ACC**
2.5 CNG 126 kW (171 PS) C25HDEXCNG	09.13→								**4814-ACC**
2.5 Duratec 125-126 kW (170-171 PS) S7GA, S7GB	09.13→								**4814-ACC**
2.5 LPG 126 kW (171 PS) C25HDEX	09.13→								**4814-ACC**
TRANSIT COURIER B460 Box Body/MPV									
1.0 EcoBoost 74 kW (100 PS) SFCA, SFCB, SFCC, SFCD, SFCE, SFCF	02.14→				**4270-AP**				**4456-AC**
1.5 EcoBlue 74 kW (100 PS) XXCA, XXCB, XXCC	04.18→								**4456-AC**
1.5 TDCi 55 kW (75 PS) UGCA, UGCB, XUCC, XUCD, XUCE, XWCA, XWCB	02.14→			05.18→	**4937-AP**		**4715-FP**		**4456-AC**
1.5 TDCi 70 kW (95 PS) XVCA, XVCB, XVCC, XVCD	05.15→			05.18→	**4937-AP**		**4715-FP**		**4456-AC**
1.6 TDCi 70 kW (95 PS) T3CA, T3CB, T3CC	02.14→				**4270-AP**		**4715-FP**		**4456-AC**
TRANSIT CUSTOM V362 Bus (F3)									
2.0 EcoBlue 77 kW (105 PS) BJFA, BJFB, YLF6, YLFA, YLFB, YLFS	12.15→								**4885-ACC**
2.0 EcoBlue 96 kW (130 PS) BKFA, BKFB, YMF6, YMFA, YMFB, YMFS	12.15→								**4885-ACC**
2.0 EcoBlue 125 kW (170 PS) BLFA, BLFB, YNF6, YNFA, YNFB, YNFS	12.15→								**4885-ACC**
2.2 TDCi 114 kW (155 PS) CVFF	04.12→ 12.15		**695-OX**						**4885-ACC**

© MS Motorservice International GmbH 2021

See disclaimer on page 1

F

TRANSIT CUSTOM V362 Bus (F3)									
2.2 TDCi 74 kW (100 PS) DRFF, DRFG	04.12→ 12.15		**695-OX**		**4266-AP** **4576-AP**		**4699-FX**		**4885-ACC**
2.2 TDCi 74 kW (101 PS) DRF4	04.12→ 12.15		**695-OX**		**4266-AP** **4576-AP**				**4885-ACC**
2.2 TDCi 92 kW (125 PS) CYF4	04.12→ 12.15		**695-OX**		**4266-AP** **4576-AP**				**4885-ACC**
2.2 TDCi 92 kW (125 PS) CYFF	04.12→ 12.15		**695-OX**		**4266-AP** **4576-AP**		**4699-FX**		**4817-ACC** **4885-ACC**
TRANSIT CUSTOM V362 Van (FY, FZ)									
2.0 EcoBlue 77 kW (105 PS) BJFA, BJFB, YLF6, YLFA, YLFB, YLFS	12.15→								**4885-ACC**
2.0 EcoBlue 96 kW (130 PS) BKFA, BKFB, YMF6, YMFA, YMFB, YMFS	12.15→								**4885-ACC**
2.0 EcoBlue 125 kW (170 PS) BLFA, BLFB, YNF6, YNFA, YNFB, YNFS	12.15→								**4885-ACC**
2.2 TDCi 114 kW (155 PS) CVFF	04.12→ 12.15		**695-OX**						**4885-ACC**
2.2 TDCi 74 kW (100 PS) DRFF, DRFG	04.12→ 12.15		**695-OX**		**4266-AP** **4576-AP**		**4699-FX**		**4885-ACC**
2.2 TDCi 74 kW (101 PS) DRF4	04.12→ 12.15		**695-OX**		**4266-AP** **4576-AP**				**4885-ACC**
2.2 TDCi 92 kW (125 PS) CYF4	04.12→ 12.15		**695-OX**		**4266-AP** **4576-AP**				**4885-ACC**
2.2 TDCi 92 kW (125 PS) CYFF	04.12→ 12.15		**695-OX**		**4266-AP** **4576-AP**		**4699-FX**		**4817-ACC** **4885-ACC**
TRANSIT Platform/Chassis (74E)									
1.7 FT 100 48 kW (65 PS) EY	04.71→ 03.78		**003-OS**						
TRANSIT Platform/Chassis (E_ _)									
2.0 (EME/L/S, ENE/L/S) 72 kW (98 PS) NCA	09.91→ 08.94		**003-OS**	(12)	**385-AP**				
2.0 (EME/L/S, ENE/L/S) 84 kW (114 PS) NSF, NSG	08.94→ 03.00		**003-OS**	(12)	**385-AP**				
2.5 DI (EME/L/S, ENE/L/S) 59 kW (80 PS) 4DA	09.91→ 08.94		**355-OS** **4898-OS**		**385-AP**		**508-FC**		
2.5 DI (EME/L/S, ENE/L/S) 56 kW (76 PS) 4HB, 4HC	08.94→ 03.00	→12.99	**355-OS** **4898-OS**		**385-AP**	→09.97 10.97→	**508-FC** **452-FC**		
2.5 DI (EML, ENE/L) 85 kW (116 PS) 4ED	05.99→ 03.00	→12.99	**355-OS** **4898-OS**		**385-AP**		**452-FC** **508-FC**		
2.5 DI (EML/S, ENL/S) 52 kW (70 PS) 4BC, 4CC	09.91→ 08.94		**355-OS** **4898-OS**				**508-FC**		
2.5 DI (EML/S, ENL/S) 51-52 kW (69-70 PS) 4FA	09.91→ 08.94		**355-OS** **4898-OS**	08.94→	**385-AP**		**452-FC** **508-FC**		
2.5 DI (EML/S, ENL/S) 51-52 kW (69-70 PS) 4FA	08.94→ 03.00	→12.99	**355-OS** **4898-OS**		**385-AP**	10.97→	**508-FC** **452-FC**		

See disclaimer on page 1

© MS Motorservice International GmbH 2021

TRANSIT Platform/Chassis (E_ _)									
2.5 DI (EML/S, ENL/S) 51 kW (69-70 PS) 4FB, 4FC, 4FD	08.94→ 03.00	→12.99	**355-OS** **4898-OS**		**385-AP**	→09.97 10.97→	**508-FC** **452-FC**		
2.5 TD 55-56 kW (75-76 PS) 4HA, 4HD	08.94→ 03.00				**385-AP**				
2.5 TD (EME/L/S, ENE/L) 74 kW (100 PS) 4EA	09.91→ 08.94		**355-OS** **4898-OS**				**508-FC**		
2.5 TD (EME/L/S, ENE/L/S) 63 kW (85 PS) 4GA	11.92→ 08.94		**355-OS** **4898-OS**		**385-AP**		**452-FC** **508-FC**		
2.5 TD (EME/L/S, ENE/L/S) 63 kW (85-86 PS) 4GA, 4GB, 4GC, 4GD, 4GE, 4GF	08.94→ 03.00	→12.99	**355-OS** **4898-OS**		**385-AP**	→09.97 10.97→	**508-FC** **452-FC**		
2.5 TD (EME/L/S, ENE/L/S) 74 kW (101 PS) 4EB, 4EC	08.94→ 03.00	→12.99	**355-OS** **4898-OS**		**385-AP**	→09.97 10.97→	**508-FC** **452-FC**		
TRANSIT Platform/Chassis (FM_ _, FN_ _)									
2.0 DI (F_E_, F_F_) 55 kW (75 PS) D3FA	08.00→ 05.06		**631-OX**		**596-AP**	Euro 3 application, →10.04	**4754-FP**		
2.0 DI (F_E_, F_F_) 74 kW (101 PS) ABFA	08.00→ 05.06		**631-OX**		**596-AP**	Euro 3 application, →10.04	**4754-FP**		
2.0 DI (F_E_, F_F_) 63 kW (86 PS) F3FA	08.00→ 05.06		**631-OX**		**596-AP**	Euro 3 application, →10.04	**4754-FP**		
2.0 TDCi (F_E_, F_F_) 92 kW (125 PS) FIFA	08.02→ 05.06		**631-OX**		**596-AP**				
2.3 16V (F_A_, F_B_, F_C_, F_D_) 103-107 kW (140-146 PS) E5FA, E5FC	04.01→ 05.06		**097-OS**		**596-AP**				
2.4 DI (F_A_, F_B_, F_C_, F_D_) 66 kW (90 PS) D2FA, D2FB, D2FE	01.00→ 05.06		**631-OX**		**596-AP**	Euro 3 application, →10.04	**4754-FP**		
2.4 DI (F_A_, F_B_, F_C_, F_D_) 88 kW (120 PS) D4FA	01.00→ 05.06		**631-OX**		**596-AP**	Euro 3 application, →10.04	**4754-FP**		
2.4 DI (F_A_, F_B_, F_C_, F_D_) 55 kW (75 PS) F4FA	01.00→ 05.06		**631-OX**		**596-AP**	Euro 3 application, →10.04	**4754-FP**		
2.4 TDCi 101 kW (137 PS) H9FA	03.04→ 05.06		**695-OX**		**596-AP**				**4191-OZ** **4817-ACC**
2.4 TDE 92 kW (125 PS) DOFA	07.01→ 05.06		**631-OX**		**596-AP**	(P) Euro 3 application, →10.04	**632-FP** **4754-FP**		
2.4 TDE 85 kW (115 PS) FXFA	03.04→ 05.06				**596-AP**				
TRANSIT Platform/Chassis (FM_ _, FN_ _, FF_ _)									
2.2 TDCi 81 kW (110 PS) QVFA	04.06→ 08.14		**695-OX**		**4266-AP** **4576-AP**	Euro 3 application Euro 4 10.11→	**4754-FP** **4755-FP** **4699-FX**		**4775-AC** **4817-ACC**
2.2 TDCi 63 kW (85 PS) P8FA, P8FB	04.06→ 08.14		**695-OX**		**4266-AP** **4576-AP**	Euro 3 application Euro 4 10.11→	**4754-FP** **4755-FP** **4699-FX**		**4775-AC** **4817-ACC**

© MS Motorservice International GmbH 2021

See disclaimer on page 1

F

TRANSIT Platform/Chassis (FM_ , FN , FF)									
2.2 TDCi 96 kW (130 PS) QWFA	04.06→ 08.14		**695-OX**		**4266-AP** **4576-AP**	Euro 3 application Euro 4 10.11→	**4754-FP** **4755-FP** **4699-FX**		**4775-AC** **4817-ACC**
2.2 TDCi 103 kW (140 PS) PGFA, PGFB, UHFA, UHFB, UHFC	10.07→ 09.11		**695-OX**		**4266-AP** **4576-AP**	Euro 3 application Euro 4	**4699-FX** **4754-FP** **4755-FP**		**4775-AC** **4817-ACC**
2.2 TDCi 85 kW (115 PS) SRFA, SRFB, SRFC, SRFD, SRFE	10.08→ 08.14		**695-OX**		**4266-AP** **4576-AP**	Euro 3 application Euro 4 10.11→	**4754-FP** **4755-FP** **4699-FX**		**4775-AC** **4817-ACC**
2.2 TDCi 74 kW (101 PS) DRFA, DRFB, DRFC, DRFD, DRFE	10.11→ 08.14		**695-OX**		**4266-AP** **4576-AP**		**4699-FX**		**4775-AC** **4817-ACC**
2.2 TDCi 92 kW (125 PS) CYFA, CYFB, CYFC, CYFD	10.11→ 08.14		**695-OX**		**4266-AP** **4576-AP**		**4699-FX**		**4775-AC** **4817-ACC**
2.2 TDCi 4x4 92 kW (125 PS) CYRB, CYRC	10.11→ 08.14		**695-OX**		**4266-AP** **4576-AP**		**4699-FX**		**4775-AC** **4817-ACC**
2.2 TDCi RWD 74 kW (101 PS) DRRA, DRRB, DRRC	10.11→ 08.14		**695-OX**		**4266-AP** **4576-AP**		**4699-FX**		**4775-AC** **4817-ACC**
2.2 TDCi RWD 92 kW (125 PS) CYRA	10.11→ 08.14		**695-OX**		**4266-AP** **4576-AP**		**4699-FX**		**4775-AC** **4817-ACC**
2.2 TDCi RWD 114 kW (155 PS) CVRA, CVRB, CVRC	10.11→ 08.14		**695-OX**		**4266-AP** **4576-AP**		**4699-FX**		**4775-AC** **4817-ACC**
2.3 16V CNG RWD 100-107 kW (136-145 PS) GZFC	04.06→ 08.14				**596-AP**				
2.3 16V RWD 100-107 kW (136-145 PS) GZFA, GZFC	04.06→ 08.14		**097-OS**		**596-AP**				**4775-AC** **4817-ACC**
2.3 16V RWD 107 kW (145 PS) GZFB	04.06→ 08.14		**097-OS**		**596-AP**				
2.4 TDCi 4x4 103 kW (140 PS) H9FB	11.06→ 08.14		**695-OX**		**596-AP**	Euro 3 application Euro 4	**4754-FP** **4755-FP**		**4191-OZ** **4817-ACC**
2.4 TDCi RWD 74 kW (100 PS) PHFA	04.06→ 08.14		**695-OX**		**596-AP**	Euro 3 application Euro 4	**4754-FP** **4755-FP**		**4191-OZ** **4817-ACC**
2.4 TDCi RWD 74 kW (100 PS) PHFC	04.06→ 08.14		**695-OX**		**596-AP**	Euro 3 application Euro 4	**4754-FP** **4755-FP**		**4191-OZ** **4775-AC** **4817-ACC**
2.4 TDCi RWD 85 kW (115 PS) JXFA	04.06→ 08.14		**695-OX**		**596-AP**	Euro 3 application Euro 4	**4754-FP** **4755-FP**		**4191-OZ** **4817-ACC**
2.4 TDCi RWD 85 kW (115 PS) JXFC	04.06→ 08.14		**695-OX**		**596-AP**	Euro 3 application Euro 4	**4754-FP** **4755-FP**		**4191-OZ** **4775-AC** **4817-ACC**
2.4 TDCi RWD 103 kW (140 PS) H9FB	04.06→ 08.14		**695-OX**		**596-AP**	Euro 3 application Euro 4	**4754-FP** **4755-FP**		**4191-OZ** **4817-ACC**

See disclaimer on page 1

© MS Motorservice International GmbH 2021

TRANSIT Platform/Chassis (FM_ , FN , FF)									
2.4 TDCi RWD 103 kW (140 PS) H9FD	04.06→ 08.14		**695-OX**		**596-AP**	Euro 3 application Euro 4	**4754-FP** **4755-FP**		**4191-OZ** **4775-AC** **4817-ACC**
3.2 TDCi RWD 147 kW (200 PS) SAFA, SAFB	09.07→ 08.14		**695-OX**			Euro 4	**4755-FP**		**4775-AC** **4817-ACC**
TRANSIT Platform/Chassis (T_ _)									
2.0 (TTE, TTL, TTS) 55-57 kW (75-78 PS) NAT, NAV	01.86→ 09.92		**003-OS**						
2.0 Cat (TUL) 57 kW (78 PS) N6T	11.85→ 09.92		**003-OS**	(12)	**385-AP**				
2.5 D (TTL, TTS, TUL, TUS, TTE) 50-52 kW (68-71 PS) 4AB	01.86→ 01.89		**355-OS**				**508-FC**		
2.5 DI (TTE, TTL, TTS, TUL) 52 kW (71 PS) 4BA, 4BB, 4CA, 4CB	09.88→ 09.92		**355-OS**				**508-FC**		
TRANSIT Platform/Chassis (V_ _)									
1.6 (VCS, VDS) 48 kW (65 PS) B	11.77→ 10.86		**003-OS**						
2.0 (VGL, VSL, VTL) 43-57 kW (59-78 PS) 4RC	12.77→ 07.82		**003-OS**						
2.0 (VGL, VSL, VTL, VCS, VDS) 43-57 kW (59-78 PS) 4RC	12.77→ 10.86		**003-OS**						
2.4 D (VGL, VSL, VTL, VCS, VDS) 46 kW (62 PS) 4AA	11.77→ 09.85					Bosch CAV	**001-FS** **030-FC**		
2.5 D (VGL, VSL, VTL, VCS, VDS) 50-52 kW (68-71 PS) 4AB	10.83→ 10.86		**355-OS**				**508-FC**		
TRANSIT TOURNEO Bus									
2.0 74-84 kW (101-114 PS) NSF, NSG, NSH	11.94→ 12.00		**097-OS**		**385-AP**		**524-FP**		
2.2 TDCi 81 kW (110 PS) QVFA	07.06→ 08.14		**695-OX**		**4266-AP** **4576-AP**	Euro 3 application Euro 4 10.11→	**4754-FP** **4755-FP** **4699-FX**		**4775-AC** **4817-ACC**
2.2 TDCi 96 kW (130 PS) QWFA	07.06→ 08.14		**695-OX**		**4266-AP** **4576-AP**	Euro 3 application Euro 4 10.11→	**4754-FP** **4755-FP** **4699-FX**		**4775-AC** **4817-ACC**
2.2 TDCi 103 kW (140 PS) PGFA, PGFB, UHFA, UHFB	10.07→ 08.14		**695-OX**		**4266-AP** **4576-AP**	Euro 4 Euro 3 application, →09.11 10.11→	**4755-FP** **4754-FP** **4699-FX**		**4775-AC** **4817-ACC**
2.2 TDCi 103 kW (140 PS) UHFC	10.07→ 08.14		**695-OX**		**4266-AP** **4576-AP**	Euro 4 Euro 3 application, →09.11	**4755-FP** **4754-FP**		
2.2 TDCi 85 kW (115 PS) SRFA, SRFB, SRFC, SRFD, SRFE	10.08→ 08.14		**695-OX**		**4266-AP** **4576-AP**	Euro 3 application Euro 4 10.11→	**4754-FP** **4755-FP** **4699-FX**		**4775-AC** **4817-ACC**

F

© MS Motorservice International GmbH 2021

See disclaimer on page 1

F

TRANSIT TOURNEO Bus									
2.4 D 55-56 kW (75-76 PS) 4HA	08.94→ 06.00	→12.99	**355-OS** **4898-OS**		**385-AP**	→09.97 10.97→	**508-FC** **452-FC**		
2.5 DI 51-52 kW (69-70 PS) 4FA, 4FB, 4FC, 4FD	11.94→ 12.00	→12.99	**355-OS** **4898-OS**		**385-AP**	→09.97 10.97→	**508-FC** **452-FC**		
2.5 DI 56 kW (76 PS) 4HB, 4HC	11.94→ 12.00	→12.99	**355-OS** **4898-OS**		**385-AP**	→09.97 10.97→	**508-FC** **452-FC**		
2.5 TD 63 kW (85-86 PS) 4GA, 4GB, 4GC, 4GD	11.94→ 12.00	→12.99	**355-OS** **4898-OS**		**385-AP**	→09.97 10.97→	**508-FC** **452-FC**		
2.5 TD 74 kW (101 PS) 4EB, 4EC	04.98→ 12.00	→12.99	**355-OS** **4898-OS**		**385-AP**		**452-FC** **508-FC**		
TRANSIT TOURNEO Bus (FC_ _)									
2.0 55 kW (75 PS) D3FA	06.00→ 08.03				**596-AP**				
2.0 92 kW (125 PS) FIFA	03.02→ 03.06				**596-AP**				
TRANSIT V363 Bus (FAD, FBD)									
2.0 EcoBlue 77 kW (105 PS) BJFA, BJFB, YLF6, YLFA, YLFB, YLFS	03.16→								**4693-AC** **4885-ACC**
2.0 EcoBlue 96 kW (130 PS) BKFA, BKFB, YMF6, YMFA, YMFB, YMFS	03.16→								**4693-AC** **4885-ACC**
2.0 EcoBlue 125 kW (170 PS) BLFA, BLFB, YNF6, YNFA, YNFB, YNFS	03.16→								**4693-AC** **4885-ACC**
2.2 TDCi 74 kW (100 PS) DRF5, DRFF, DRFG	08.13→ 12.18		**695-OX**		**4266-AP** **4576-AP**		**4699-FX**		**4693-AC** **4885-ACC**
2.2 TDCi 92-99 kW (125-135 PS) CY14, CYF5, CYFG	08.13→ 12.18		**695-OX**		**4266-AP** **4576-AP**		**4699-FX**		**4693-AC** **4885-ACC**
2.2 TDCi 92 kW (125 PS) USF6	08.13→ 12.18		**695-OX**		**4266-AP** **4576-AP**				**4693-AC** **4885-ACC**
2.2 TDCi 114 kW (155 PS) CVF5	12.14→ 12.18		**695-OX**		**4266-AP** **4576-AP**		**4699-FX**		**4885-ACC**
2.2 TDCi 4x4 92 kW (125 PS) CY24, CYR5	08.13→ 12.18		**695-OX**		**4266-AP** **4576-AP**		**4699-FX**		**4693-AC** **4885-ACC**
2.2 TDCi All-wheel Drive 114 kW (155 PS) CV24, CVR5	08.15→ 12.18		**695-OX**						
2.2 TDCi RWD 92 kW (125 PS) USR6	08.13→ 12.18		**695-OX**		**4266-AP** **4576-AP**		**4699-FX**		**4885-ACC**
2.2 TDCi RWD 92 kW (125 PS) CYR5	08.13→ 12.18		**695-OX**		**4266-AP** **4576-AP**				**4885-ACC**
2.2 TDCi RWD 114 kW (155 PS) CV24, CVR5, UYR6	08.13→ 12.18		**695-OX**		**4266-AP** **4576-AP**		**4699-FX**		**4885-ACC**
2.2 TDCi RWD 74 kW (100 PS) DRR5	08.13→ 12.18		**695-OX**		**4266-AP** **4576-AP**		**4699-FX**		**4885-ACC**
2.2 TDCi RWD 99 kW (135 PS) UHR5	08.13→ 12.18		**695-OX**						**4885-ACC**
TRANSIT V363 Platform/Chassis (FED, FFD)									
2.0 EcoBlue 77 kW (105 PS) BJFA, BJFB, YLF6, YLFA, YLFB, YLFS	03.16→								**4885-ACC**

See disclaimer on page 1

© MS Motorservice International GmbH 2021

TRANSIT V363 Platform/Chassis (FED, FFD)									
2.0 EcoBlue 96 kW (130 PS) BKFA, BKFB, YMF6, YMFA, YMFB, YMFS	03.16→								**4885-ACC**
2.0 EcoBlue 125 kW (170 PS) BLFA, BLFB, YNF6, YNFA, YNFB, YNFS	03.16→								**4885-ACC**
2.0 EcoBlue 4x4 96 kW (130 PS) BKRA, YMR6, YMRA	01.17→								**4885-ACC**
2.0 EcoBlue 4x4 125 kW (170 PS) BLRA, YNR6, YNRA	01.17→								**4885-ACC**
2.0 EcoBlue RWD 77 kW (105 PS) BJRA, YLR6, YLRA	03.16→								**4885-ACC**
2.0 EcoBlue RWD 96 kW (130 PS) BKRA, YMHA, YMR6	03.16→								**4885-ACC**
2.0 EcoBlue RWD 125 kW (170 PS) BLHA, BLRA, YNR6	03.16→								**4885-ACC**
2.2 TDCi 74 kW (100 PS) DRF5, DRFF, DRFG	08.13→ 12.18		**695-OX**		**4266-AP** **4576-AP**		**4699-FX**		**4885-ACC**
2.2 TDCi 92-99 kW (125-135 PS) CYF5	08.13→ 12.18		**695-OX**		**4266-AP** **4576-AP**		**4699-FX**		**4693-AC** **4885-ACC**
2.2 TDCi 92 kW (125 PS) CY14, CYFG, USF6	08.13→ 12.18		**695-OX**		**4266-AP** **4576-AP**				**4693-AC** **4885-ACC**
2.2 TDCi 114 kW (155 PS) CVF5	08.13→ 12.18		**695-OX**		**4266-AP** **4576-AP**		**4699-FX**		**4693-AC** **4885-ACC**
2.2 TDCi 4x4 92 kW (125 PS) CY24, CYR5	08.13→ 12.18		**695-OX**		**4266-AP** **4576-AP**		**4699-FX**		**4885-ACC**
2.2 TDCi 4x4 114 kW (155 PS) CV24, CVR5	08.13→ 12.18		**695-OX**		**4266-AP** **4576-AP**		**4699-FX**		**4693-AC** **4885-ACC**
2.2 TDCi RWD 74 kW (100 PS) DRR5	08.13→ 12.18		**695-OX**		**4266-AP** **4576-AP**		**4699-FX**		**4885-ACC**
2.2 TDCi RWD 92 kW (125 PS) USR6	08.13→ 12.18		**695-OX**		**4266-AP** **4576-AP**		**4699-FX**		**4885-ACC**
2.2 TDCi RWD 92 kW (125 PS) CYR5	08.13→ 12.18		**695-OX**		**4266-AP** **4576-AP**				**4885-ACC**
2.2 TDCi RWD 114 kW (155 PS) CV24, CVR5, UYR6	08.13→ 12.18		**695-OX**		**4266-AP** **4576-AP**		**4699-FX**		**4885-ACC**
2.2 TDCi RWD 99 kW (135 PS) UHR5	08.13→ 12.18		**695-OX**		**596-AP**				
TRANSIT V363 Van (FCD, FDD)									
2.0 EcoBlue 96 kW (130 PS) BKFA, BKFB, YMF6, YMFA, YMFB, YMFS	03.16→								**4885-ACC**
2.0 EcoBlue 77 kW (105 PS) BJFA, BJFB, YLF6, YLFA, YLFB, YLFS	03.16→								**4693-AC** **4885-ACC**
2.0 EcoBlue 125 kW (170 PS) BLFA, BLFB, YNF6, YNFA, YNFB, YNFS	03.16→								**4693-AC** **4885-ACC**
2.0 EcoBlue 4x4 96 kW (130 PS) BKRA, YMR6, YMRA	01.17→								**4885-ACC**
2.0 EcoBlue 4x4 125 kW (170 PS) BLRA, YNR6, YNRA	01.17→								**4885-ACC**
2.0 EcoBlue RWD 77 kW (105 PS) BJRA, YLR6, YLRA	03.16→								**4885-ACC**
2.0 EcoBlue RWD 96 kW (130 PS) BKRA, YMHA, YMR6	03.16→								**4885-ACC**

© MS Motorservice International GmbH 2021

See disclaimer on page 1

F

TRANSIT V363 Van (FCD, FDD)									
2.0 EcoBlue RWD 125 kW (170 PS) BLHA, BLRA, YNR6	03.16→								**4885-ACC**
2.2 TDCi 114 kW (155 PS) CVF5	08.13→ 12.18		**695-OX**		**4266-AP** **4576-AP**		**4699-FX**		**4885-ACC**
2.2 TDCi 92-99 kW (125-135 PS) CY14, CYF5, CYFG	08.13→ 12.18		**695-OX**		**4266-AP** **4576-AP**		**4699-FX**		**4885-ACC**
2.2 TDCi 92 kW (125 PS) USF6	08.13→ 12.18		**695-OX**		**4266-AP** **4576-AP**				**4885-ACC**
2.2 TDCi 74 kW (100 PS) DRF5, DRFF, DRFG	08.13→ 12.18		**695-OX**		**4266-AP** **4576-AP**		**4699-FX**		**4885-ACC**
2.2 TDCi 4x4 92 kW (125 PS) CY24, CYR5	08.13→ 12.18		**695-OX**		**4266-AP** **4576-AP**		**4699-FX**		**4885-ACC**
2.2 TDCi 4x4 114 kW (155 PS) CV24, CVR5	08.15→ 12.18		**695-OX**		**4266-AP** **4576-AP**		**4699-FX**		**4885-ACC**
2.2 TDCi RWD 114 kW (155 PS) CV24, CVR5, UYR6	08.13→ 12.18		**695-OX**		**4266-AP** **4576-AP**		**4699-FX**		**4885-ACC**
2.2 TDCi RWD 92 kW (125 PS) USR6	08.13→ 12.18		**695-OX**		**4266-AP** **4576-AP**		**4699-FX**		**4885-ACC**
2.2 TDCi RWD 92 kW (125 PS) CYR5	08.13→ 12.18		**695-OX**		**4266-AP** **4576-AP**				**4885-ACC**
2.2 TDCi RWD 74 kW (100 PS) DRR5	08.13→ 12.18		**695-OX**		**4266-AP** **4576-AP**		**4699-FX**		**4885-ACC**
TRANSIT Van (72E, 71E)									
1.7 FT 100 48 kW (65 PS) EY	04.71→ 03.78		**003-OS**						
TRANSIT Van (E_ _)									
2.0 66 kW (90 PS) NBA	09.91→ 06.94		**003-OS**	(12)	**385-AP**				
2.0 (EAL, EAS) 74-84 kW (101-114 PS) NSF, NSG, NSH	06.94→ 03.00		**097-OS**		**385-AP**		**524-FP**		
2.0 i (EAL, EAS) 72 kW (98 PS) NCA	09.91→ 06.94		**003-OS**	(12)	**385-AP**				
2.5 DI (EAL, EAS) 52 kW (70 PS) 4BC, 4CC	05.91→ 06.94		**355-OS** **4898-OS**				**508-FC**		
2.5 DI (EAL, EAS) 51-52 kW (69-70 PS) 4FA	05.91→ 06.94		**355-OS** **4898-OS**		**385-AP**		**452-FC** **508-FC**		
2.5 DI (EAL, EAS) 63 kW (85 PS) 4GA	10.92→ 06.94		**355-OS** **4898-OS**		**385-AP**		**452-FC** **508-FC**		
2.5 DI (EAL, EAS) 56 kW (76 PS) 4HB, 4HC	06.94→ 03.00	→12.99	**355-OS** **4898-OS**		**385-AP**	→09.97 10.97→	**508-FC** **452-FC**		
2.5 DI (EAL, EAS) 51-52 kW (69-70 PS) 4FA	06.94→ 03.00	→12.99	**355-OS** **4898-OS**	08.94→	**385-AP**	→09.97 10.97→	**508-FC** **452-FC**		
2.5 DI (EAL, EAS) 51 kW (69-70 PS) 4FB, 4FC, 4FD	06.94→ 03.00	→12.99	**355-OS** **4898-OS**		**385-AP**	→09.97 10.97→	**508-FC** **452-FC**		
2.5 DI (EAL, EAS) 85 kW (116 PS) 4ED	05.99→ 03.00	→12.99	**355-OS** **4898-OS**		**385-AP**		**452-FC** **508-FC**		
2.5 DI (EAS, EAL) 59 kW (80 PS) 4DA	05.91→ 06.94		**355-OS** **4898-OS**		**385-AP**		**508-FC**		
2.5 TD (EAL, EAS) 63 kW (85-86 PS) 4GA, 4GB, 4GC, 4GD, 4GE, 4GF	06.94→ 03.00	→12.99	**355-OS** **4898-OS**		**385-AP**	→09.97 10.97→	**508-FC** **452-FC**		

See disclaimer on page 1

© MS Motorservice International GmbH 2021

TRANSIT Van (E_ _)									
2.5 TD (EAS) 55-56 kW (75-76 PS) 4HA	10.98→ 03.00	→12.99	**355-OS** **4898-OS**		**385-AP**		**452-FC** **508-FC**		
2.5 TD (EAS) 55-56 kW (75-76 PS) 4HD	10.98→ 03.00	→12.99	**355-OS** **4898-OS**						
2.5 TD (EAS, EAL) 74 kW (100 PS) 4EA	05.91→ 06.94		**355-OS** **4898-OS**				**508-FC**		
2.5 TDI (EAL, EAS) 74 kW (101 PS) 4EB, 4EC	06.94→ 03.00	→12.99	**355-OS** **4898-OS**		**385-AP**	→09.97 10.97→	**508-FC** **452-FC**		
TRANSIT Van (FA_ _)									
2.0 DI (FAE_, FAF_, FAG_) 55 kW (75 PS) D3FA	08.00→ 05.06		**631-OX**		**596-AP**	Euro 3 application, →10.04	**4754-FP**		
2.0 DI (FAE_, FAF_, FAG_) 74 kW (101 PS) ABFA	08.00→ 05.06		**631-OX**		**596-AP**	Euro 3 application, →10.04	**4754-FP**		
2.0 DI (FAE_, FAF_, FAG_) 63 kW (86 PS) F3FA	08.00→ 05.06		**631-OX**		**596-AP**	Euro 3 application, →10.04	**4754-FP**		
2.0 TDCi 92 kW (125 PS) FIFA	08.02→ 05.06		**631-OX**		**596-AP**				
2.2 TDCi 81 kW (110 PS) QVFA	04.06→ 08.14		**695-OX**		**4266-AP** **4576-AP**	Euro 3 application Euro 4 10.11→	**4754-FP** **4755-FP** **4699-FX**		**4775-AC** **4817-ACC**
2.2 TDCi 96 kW (130 PS) QWFA	04.06→ 08.14		**695-OX**		**4266-AP** **4576-AP**	Euro 3 application Euro 4 10.11→	**4754-FP** **4755-FP** **4699-FX**		**4775-AC** **4817-ACC**
2.2 TDCi 63 kW (85 PS) P8FA, P8FB	04.06→ 08.14		**695-OX**		**4266-AP** **4576-AP**	Euro 3 application Euro 4 10.11→	**4754-FP** **4755-FP** **4699-FX**		**4775-AC** **4817-ACC**
2.2 TDCi 103 kW (140 PS) PGFA, PGFB, UHFA, UHFB, UHFC	10.07→ 08.14		**695-OX**		**4266-AP** **4576-AP**	Euro 4 Euro 3 application, →09.11 10.11→	**4755-FP** **4754-FP** **4699-FX**		**4775-AC** **4817-ACC**
2.2 TDCi 85 kW (115 PS) SRFA, SRFB, SRFC, SRFD, SRFE	10.08→ 08.14		**695-OX**		**4266-AP** **4576-AP**	Euro 3 application Euro 4 10.11→	**4754-FP** **4755-FP** **4699-FX**		**4775-AC** **4817-ACC**
2.2 TDCi 74 kW (101 PS) DRFA, DRFB, DRFC, DRFD, DRFE	10.11→ 08.14		**695-OX**		**4266-AP** **4576-AP**		**4699-FX**		**4775-AC** **4817-ACC**
2.2 TDCi 92 kW (125 PS) CYFA, CYFB, CYFC, CYFD	10.11→ 08.14		**695-OX**		**4266-AP** **4576-AP**		**4699-FX**		**4775-AC** **4817-ACC**
2.2 TDCi 4x4 92 kW (125 PS) CYRB, CYRC	10.11→ 08.14		**695-OX**		**4266-AP** **4576-AP**		**4699-FX**		**4775-AC** **4817-ACC**
2.2 TDCi RWD 92 kW (125 PS) CYRA	09.11→ 12.14		**695-OX**		**4266-AP** **4576-AP**		**4699-FX**		**4775-AC** **4817-ACC**
2.2 TDCi RWD 74 kW (101 PS) DRRA, DRRB, DRRC	10.11→ 08.14		**695-OX**		**4266-AP** **4576-AP**		**4699-FX**		**4775-AC** **4817-ACC**
2.2 TDCi RWD 114 kW (155 PS) CVRA, CVRB, CVRC	10.11→ 08.14		**695-OX**		**4266-AP** **4576-AP**		**4699-FX**		**4775-AC** **4817-ACC**

© MS Motorservice International GmbH 2021

See disclaimer on page 1

F

TRANSIT Van (FA_ _)									
2.2 TDCi RWD 100 kW (136 PS) USRA, USRB	10.11→ 08.14		**695-OX**		**4266-AP** **4576-AP**		**4699-FX**		**4775-AC** **4817-ACC**
2.3 103-107 kW (140-146 PS) E5FC	03.01→ 03.06		**097-OS**		**596-AP**				
2.3 16V CNG RWD 100-107 kW (136-145 PS) GZFC	04.06→ 08.14				**596-AP**				
2.3 16V RWD 100-107 kW (136-145 PS) GZFA, GZFC	04.06→ 08.14		**097-OS**		**596-AP**				**4775-AC** **4817-ACC**
2.3 16V RWD 107 kW (145 PS) GZFB	04.06→ 08.14		**097-OS**		**596-AP**				
2.3 16V RWD (FAA_, FAB_, FAC_) 103-107 kW (140-146 PS) E5FA, E5FC	04.01→ 05.06		**097-OS**		**596-AP**				
2.4 DI (FAA_, FAB_, FAC_, FAD_) 66 kW (90 PS) D2FA, D2FB	01.00→ 05.06		**631-OX**		**596-AP**	Euro 3 application, →10.04	**4754-FP**		
2.4 DI RWD (FAA_, FAB_, FAC_, FAD_) 88 kW (120 PS) D4FA	01.00→ 05.06		**631-OX**		**596-AP**	Euro 3 application, →10.04	**4754-FP**		
2.4 DI RWD (FAA_, FAB_, FAC_, FAD_) 55 kW (75 PS) F4FA	01.00→ 05.06		**631-OX**		**596-AP**	Euro 3 application, →10.04	**4754-FP**		
2.4 TD 55 kW (75 PS) F4FA	08.00→ 08.03		**631-OX**		**596-AP**				
2.4 TDCi 101 kW (137 PS) H9FA	03.04→ 05.06		**695-OX**		**596-AP**				**4191-OZ** **4817-ACC**
2.4 TDCi 4x4 103 kW (140 PS) H9FB	11.06→ 08.14		**695-OX**		**596-AP**	Euro 3 application Euro 4	**4754-FP** **4755-FP**		**4191-OZ** **4817-ACC**
2.4 TDCi RWD 85 kW (115 PS) JXFA	04.06→ 08.14		**695-OX**		**596-AP**	Euro 3 application Euro 4	**4754-FP** **4755-FP**		**4191-OZ** **4817-ACC**
2.4 TDCi RWD 85 kW (115 PS) JXFC	04.06→ 08.14		**695-OX**		**596-AP**	Euro 3 application Euro 4	**4754-FP** **4755-FP**		**4191-OZ** **4775-AC** **4817-ACC**
2.4 TDCi RWD 103 kW (140 PS) H9FB	04.06→ 08.14		**695-OX**		**596-AP**	Euro 3 application Euro 4	**4754-FP** **4755-FP**		**4191-OZ** **4817-ACC**
2.4 TDCi RWD 103 kW (140 PS) H9FD	04.06→ 08.14		**695-OX**		**596-AP**	Euro 3 application Euro 4	**4754-FP** **4755-FP**		**4191-OZ** **4775-AC** **4817-ACC**
2.4 TDCi RWD 74 kW (100 PS) PHFA	04.06→ 08.14		**695-OX**		**596-AP**	Euro 3 application Euro 4	**4754-FP** **4755-FP**		**4191-OZ** **4817-ACC**
2.4 TDCi RWD 74 kW (100 PS) PHFC	04.06→ 08.14		**695-OX**		**596-AP**	Euro 3 application Euro 4	**4754-FP** **4755-FP**		**4191-OZ** **4775-AC** **4817-ACC**
2.4 TDCi RWD 88 kW (120 PS) SWFA	01.07→ 12.11		**695-OX**						
2.4 TDE 92 kW (125 PS) DOFA	07.01→ 05.06		**631-OX**		**596-AP**	(P) Euro 3 application, →10.04	**632-FP** **4754-FP**		

See disclaimer on page 1

© MS Motorservice International GmbH 2021

TRANSIT Van (FA_ _)									
2.4 TDE 85 kW (115 PS) FXFA	03.04→ 05.06				**596-AP**				
3.2 TDCi RWD 147 kW (200 PS) SAFA, SAFB	09.07→ 08.14		**695-OX**			Euro 4	**4755-FP**		**4775-AC** **4817-ACC**
TRANSIT Van (T_ _)									
1.6 (TAS) 46-48 kW (63-65 PS) LAT	09.85→ 09.92		**003-OS**						
2.0 57 kW (78 PS) NAW, NAX	10.85→ 03.91		**003-OS**	(12)	**385-AP**				
2.0 (TAL, TAS, TGL, TWS) 55-57 kW (75-78 PS) NAT, NAV	09.85→ 09.92		**003-OS**						
2.5 D (TAL, TAS, TGL, TWS) 50-52 kW (68-71 PS) 4AB	01.86→ 09.91		**355-OS**				**508-FC**		
2.5 D (TAL, TAS, TGL, TWS) 52 kW (71 PS) 4BA, 4CA	10.88→ 09.91		**355-OS**				**508-FC**		
TRANSIT Van (V_ _)									
1.6 (WS) 48 kW (65 PS) 4RB	12.77→ 04.81		**003-OS**						
2.0 (VHL, VVS) 43-57 kW (59-78 PS) 4RC	12.77→ 10.86		**003-OS**						
2.0 (VVL) 43-57 kW (59-78 PS) 4RC	12.77→ 10.86		**003-OS**						
2.0 (VVS) 43-57 kW (59-78 PS) 4RC	12.77→ 07.82		**003-OS**						
2.4 D (VVS) 46 kW (62 PS) 4AA	11.77→ 10.86					Bosch CAV	**001-FS** **030-FC**		
2.5 D (VVL) 50-52 kW (68-71 PS) 4AB	10.83→ 10.86		**355-OS**				**508-FC**		
Cargo									
0608 59-66 kW (80-90 PS) 5 AA/254 CID	05.81→ 01.82						**030-FC**		
0708 59-66 kW (80-90 PS) 5 AA/254 CID	05.81→ 01.82						**030-FC**		
0808 59-66 kW (80-90 PS) 5 AA/254 CID	05.81→ 01.82						**030-FC**		
0911 70-83 kW (95-113 PS) 110/6 AA-Dover, 363 Dover II, 365/6, 6AA/365 CID	01.69→ 01.96						**030-FC**		
0912 89 kW (121 PS) 7 AA/380 CID	05.81→ 01.82						**030-FC**		
1011 81-83 kW (110-113 PS) 110/6 AA-Dover, 6AA/365 CID	05.81→ 01.96						**030-FC**		
1012 89 kW (121 PS) 7 AA/380 CID	05.81→ 01.82						**030-FC**		
1013 94 kW (128 PS) 130/7 AA-Dover	01.82→ 06.94						**030-FC**		
1111 81-83 kW (110-113 PS) 110/6 AA-Dover, 6AA/365 CID	05.81→ 01.96						**030-FC**		
1112 89 kW (121 PS) 7 AA/380 CID	05.81→ 01.82						**030-FC**		
1113 94 kW (128 PS) 130/7 AA-Dover	01.82→ 01.96						**030-FC**		

© MS Motorservice International GmbH 2021

See disclaimer on page 1

F

Cargo									
1114 95-110 kW (130-150 PS) 150/6 CA-Dover, 2704 ET, 2726 T, 360 DT, 360 TC Tornado	01.68→ 01.96						**030-FC**		
1115 95-110 kW (130-150 PS) 150/6 CA-Dover, 2704 ET, 2726 T, 360 DT, 360 TC Tornado	01.82→ 01.96						**030-FC**		
1211 81-83 kW (110-113 PS) 110/6 AA-Dover, 6AA/365 CID	05.81→ 06.94						**030-FC**		
1212 89 kW (121 PS) 7 AA/380 CID	05.81→ 01.82						**030-FC**		
1213 94 kW (128 PS) 130/7 AA-Dover	01.82→ 01.96						**030-FC**		
1215 110 kW (150 PS) 150/6 CA-Dover	01.82→ 01.96						**030-FC**		
1311 81-83 kW (110-113 PS) 110/6 AA-Dover, 6AA/365 CID	05.81→ 06.94						**030-FC**		
1312 89 kW (121 PS) 7 AA/380 CID	05.81→ 01.82						**030-FC**		
1313 93-105 kW (126-143 PS) D 229-6	01.82→ 06.94						**030-FC**		
1314 95-110 kW (130-150 PS) 150/6 CA-Dover, 2704 ET, 2726 T, 360 DT, 360 TC Tornado	01.68→						**030-FC**		
1317 121-123 kW (165-167 PS) GFM06.6EAA8	01.82→		**000-OS**						
1317 94-173 kW (124-235 PS) 6 BTAA, B 160-10	01.02→ 06.07						**079-FS**		
1320 150 kW (204 PS) F 6 L 413 FZ	04.82→ 12.99		**000-OS**				**417-FS**		
1412 89 kW (121 PS) 7 AA/380 CID	05.81→ 01.82						**030-FC**		
1413 94 kW (128 PS) 130/7 AA-Dover	01.82→ 06.94						**030-FC**		
1512 89 kW (121 PS) 7 AA/380 CID	05.81→ 01.82						**030-FC**		
1513 85-94 kW (116-128 PS) 130/7 AA-Dover, 380 CID	01.81→ 06.94						**030-FC**		
1517 121-123 kW (165-167 PS) GFM06.6EAA8	01.82→		**000-OS**				**417-FS**		
1517 94-173 kW (124-235 PS) 6 BTAA, B 160-10	01.03→ 04.09						**079-FS**		
1520 150 kW (204 PS) F 6 L 413 FZ	04.82→ 12.86		**000-OS**				**417-FS**		
1613 85-94 kW (116-128 PS) 130/7 AA-Dover, 380 CID	01.81→ 06.94						**030-FC**		
1617 104-188 kW (141-256 PS) F 6L 413 F	04.82→ 12.99		**000-OS**				**417-FS**		
1620 150 kW (204 PS) F 6 L 413 FZ	04.82→ 12.99		**000-OS**			→11.87	**417-FS**		
1712 89 kW (121 PS) 7 AA/380 CID	05.81→ 01.82						**030-FC**		
1713 94 kW (128 PS) 130/7 AA-Dover	01.82→ 06.94						**030-FC**		
1826 177-221 kW (241-301 PS) 7.3 Ecotorq Cargo	09.04→		**4649-OS** **4650-OS**			AdBlue/ SCR-System AdBlue/ SCR-System	**4713-UX** **4714-UX** **982-FS**		

See disclaimer on page 1

© MS Motorservice International GmbH 2021

Cargo									
1826 D 177-221 kW (241-301 PS) 7.3 Ecotorq Cargo	09.04→		**4649-OS** **4650-OS**			AdBlue/ SCR-System AdBlue/ SCR-System	**4713-UX** **4714-UX** **982-FS**		
1832 235-295 kW (320-401 PS) 9.0 Ecotorq Cargo	09.04→		**4649-OS** **4650-OS**			AdBlue/ SCR-System AdBlue/ SCR-System	**4713-UX** **4714-UX** **982-FS**		
1838 T 235-295 kW (320-401 PS) 9.0 Ecotorq Cargo	09.04→		**4649-OS** **4650-OS**			AdBlue/ SCR-System AdBlue/ SCR-System	**4713-UX** **4714-UX** **982-FS**		
1912 89 kW (121 PS) 7 AA/380 CID	05.81→ 01.82						**030-FC**		
1913 94 kW (128 PS) 130/7 AA-Dover	01.82→ 06.94						**030-FC**		
2220 150 kW (204 PS) F 6 L 413 FZ	10.82→ 03.84		**000-OS**				**417-FS**		
2420 150 kW (204 PS) F 6 L 413 FZ	10.82→ 12.99		**000-OS**				**417-FS**		
2526 177-221 kW (241-301 PS) 7.3 Ecotorq Cargo	09.04→		**4649-OS** **4650-OS**			AdBlue/ SCR-System AdBlue/ SCR-System	**4713-UX** **4714-UX** **982-FS**		
2526 D 177-221 kW (241-301 PS) 7.3 Ecotorq Cargo	09.04→		**4649-OS** **4650-OS**			AdBlue/ SCR-System AdBlue/ SCR-System	**4713-UX** **4714-UX** **982-FS**		
2532 235-295 kW (320-401 PS) 9.0 Ecotorq Cargo	09.04→		**4649-OS** **4650-OS**			AdBlue/ SCR-System AdBlue/ SCR-System	**4713-UX** **4714-UX** **982-FS**		
2532 D 235-295 kW (320-401 PS) 9.0 Ecotorq Cargo	09.04→		**4649-OS** **4650-OS**			AdBlue/ SCR-System AdBlue/ SCR-System	**4713-UX** **4714-UX** **982-FS**		
2538, 2538 F 235-295 kW (320-401 PS) 9.0 Ecotorq Cargo	09.04→		**4649-OS** **4650-OS**			AdBlue/ SCR-System AdBlue/ SCR-System	**4713-UX** **4714-UX** **982-FS**		
2817 104-188 kW (141-256 PS) F 6L 413 F	04.82→		**000-OS**				**417-FS**		
2820 150 kW (204 PS) F 6 L 413 FZ	12.84→ 08.87		**000-OS**				**417-FS**		
3020 150 kW (204 PS) F 6 L 413 FZ	04.82→ 12.99		**000-OS**				**417-FS**		
3220 150 kW (204 PS) F 6 L 413 FZ	04.82→ 12.99					→08.87	**417-FS**		

F

© MS Motorservice International GmbH 2021

See disclaimer on page 1

F

Cargo									
3232 C, 3232 S 235-295 kW (320-401 PS) 9.0 Ecotorq Cargo	09.04→		**4649-OS** **4650-OS**			AdBlue/ SCR-System AdBlue/ SCR-System	**4713-UX** **4714-UX** **982-FS**		
3232 CD, 3232 SD 235-295 kW (320-401 PS) 9.0 Ecotorq Cargo	09.04→		**4649-OS** **4650-OS**			AdBlue/ SCR-System AdBlue/ SCR-System	**4713-UX** **4714-UX** **982-FS**		
3238 C, 3238 S 235-295 kW (320-401 PS) 9.0 Ecotorq Cargo	09.04→		**4649-OS** **4650-OS**			AdBlue/ SCR-System AdBlue/ SCR-System	**4713-UX** **4714-UX** **982-FS**		
3532 D 235-295 kW (320-401 PS) 9.0 Ecotorq Cargo	09.04→		**4649-OS** **4650-OS**			AdBlue/ SCR-System AdBlue/ SCR-System	**4713-UX** **4714-UX** **982-FS**		
3536 D 235-295 kW (320-401 PS) 9.0 Ecotorq Cargo	09.04→		**4649-OS** **4650-OS**			AdBlue/ SCR-System AdBlue/ SCR-System	**4713-UX** **4714-UX** **982-FS**		
4136 D 235-295 kW (320-401 PS) 9.0 Ecotorq Cargo	09.04→		**4649-OS** **4650-OS**			AdBlue/ SCR-System AdBlue/ SCR-System	**4713-UX** **4714-UX** **982-FS**		
609 63-66 kW (86-90 PS) 90/5 AA-Dover	01.82→ 01.96						**030-FC**		
709 63-66 kW (86-90 PS) 90/5 AA-Dover	01.82→ 01.96						**030-FC**		
711 70-83 kW (95-113 PS) 363 Dover II, 365/6, 6AA/365 CID	01.82→ 88						**030-FC**		
712, 713 89-94 kW (121-128 PS) 130/7 AA-Dover, 7 AA/380 CID	05.81→ 01.87						**030-FC**		
809 63-66 kW (86-90 PS) 90/5 AA-Dover	01.82→ 01.96						**030-FC**		
809 K 63-66 kW (86-90 PS) 90/5 AA-Dover	01.82→ 01.96						**030-FC**		
811 70-81 kW (95-110 PS) 363 Dover II, 365/6	01.82→ 88						**030-FC**		
812, 813 89-94 kW (121-128 PS) 130/7 AA-Dover, 7 AA/380 CID	05.81→ 01.87						**030-FC**		
812, 813 89-94 kW (121-128 PS) 130/7 AA-Dover, 7 AA/380 CID	05.81→ 01.87						**030-FC**		
913 94 kW (128 PS) 130/7 AA-Dover	01.82→ 01.96						**030-FC**		
915 95-110 kW (130-150 PS) 150/6 CA-Dover, 2704 ET, 2726 T, 360 DT, 360 TC Tornado	01.82→ 01.96						**030-FC**		**4242-AC**
3532 M 235-295 kW (320-401 PS) 9.0 Ecotorq Cargo	09.04→		**4649-OS** **4650-OS**			AdBlue/ SCR-System AdBlue/ SCR-System	**4713-UX** **4714-UX** **982-FS**		

See disclaimer on page 1

© MS Motorservice International GmbH 2021

Cargo									
3936 M 235-295 kW (320-401 PS) 9.0 Ecotorq Cargo	09.04→		**4649-OS** **4650-OS**			AdBlue/ SCR-System AdBlue/ SCR-System	**4713-UX** **4714-UX** **982-FS**		
5000-Serie									
5030	01.92→ 12.99						**030-FC**		
5030	01.92→ 12.99						**030-FC**		
5610 56-58 kW (76-79 PS) 4256	01.88→ 12.91						**030-FC**		
5610	01.88→ 12.91						**030-FC**		
Tractor 5000 55-69 kW (75-94 PS) 2514 E, 6Y 3.8	01.65→						**030-FC**		
6000-Serie									
6610	01.81→ 12.85						**030-FC**		
6610 60-68 kW (82-92 PS) 4268, BSD 444, BSD 444 T	09.81→ 12.85						**030-FC**		
7000-Serie									
7000 69 kW (94 PS) 6Y 4.2, 7A 4.2	01.75→ 12.75						**030-FC**		
7610	01.85→ 12.88						**030-FC**		
7610 68-76 kW (92-103 PS) 4268 T, BSD 444 T	10.85→ 12.88						**030-FC**		
7700 69 kW (94 PS) 6Y 4.2, 7A 4.2	01.76→ 12.80						**030-FC**		
7700	01.80→ 12.81						**030-FC**		
7700	01.80→ 12.81						**030-FC**		
7710 68 kW (92 PS) BSD 444 T	01.85→ 12.88						**030-FC**		
Tractor 7740 70 kW (95 PS) 4983 T	01.94→						**075-FS**		
SERIES 1000									
Combine 1520 50-59 kW (68-80 PS) 2712 E							**030-FC**		
Combine 1530 75 kW (100 PS) 2713 E	01.69→ 81	(12)	**000-OS** **578-OX**			(12) (12)	**002-FS** **030-FC**		
Combine 1545 77-86 kW (105-117 PS) 2715 E			**578-OX**				**030-FC**		
Combine 1550 95-106 kW (130-144 PS) 2704 ET	12.86→	(12) (12)	**048-OC** **578-OX**			(12) (12)	**030-FC** **4046-FX**		
SERIES 2000									
Tractor 2000 25-30 kW (34-41 PS) 2502 E	01.65→						**030-FC**		
Tractor 2310 25-30 kW (34-41 PS) 2502 E	01.65→						**030-FC**		
Tractor 2600 25-30 kW (34-41 PS) 2502 E	01.65→						**030-FC**		

© MS Motorservice International GmbH 2021

See disclaimer on page 1

F

SERIES 2000									
Tractor 2810 25-30 kW (34-41 PS) 2502 E	01.65→						**030-FC**		
SERIES 3000									
Tractor 3000 35-69 kW (47-94 PS) 2504 E, 40 D	01.65→						**030-FC**		
Tractor 3400 69 kW (94 PS) 40 D	01.65→ 81						**030-FC**		
Tractor 3600 35-69 kW (47-94 PS) 2504 E, 40 D	01.65→ 81						**030-FC**		
Tractor 3900 69 kW (94 PS) 40 D	01.65→ 81						**030-FC**		
SERIES 4000									
Tractor 4000 38-44 kW (52-60 PS) 2512 E, 6Y 3.3, 7A 3.3, PD	01.64→						**030-FC**		
Tractor 4110 44 kW (60 PS) 2512 E, PD	01.68→						**030-FC**		
Tractor 4610 38-46 kW (52-63 PS) 2512 E, 3201, BSD 333 H, PD	01.68→						**030-FC**		
SERIES D									
D 1111 89 kW (121 PS) 7 AA/380 CID	10.73→ 05.81						**030-FC**		
D 1211 89 kW (121 PS) 7 AA/380 CID	10.73→ 05.81						**030-FC**		
D 1311 89 kW (121 PS) 7 AA/380 CID	10.73→ 04.81						**030-FC**		
D 1411 89 kW (121 PS) 7 AA/380 CID	10.73→ 04.81						**030-FC**		
SERIES N									
N 0812 85-89 kW (116-120 PS) Dorset 380 CID	10.73→ 05.81						**030-FC**		
N 0912 85-89 kW (116-120 PS) Dorset 380 CID	10.73→ 01.85						**030-FC**		

See disclaimer on page 1

© MS Motorservice International GmbH 2021

CORSAIR Hatchback (UA)									
2.0 72-85 kW (98-116 PS) CA20E	10.89→ 12.92				**177-AP**				
2.4 i 85-98 kW (116-133 PS) KA24E	10.89→ 09.92				**177-AP**				
ECOSPORT (BK, BL)									
1.0 EcoBoost 92 kW (125 PS) M1JC	12.13→ 09.17				**4937-AP**				
1.5 82 kW (112 PS) UEJB	12.13→ 09.17				**4270-AP**				
ESCORT Saloon									
1.3 42 kW (57 PS) J2	06.70→ 02.76						**074-FP**		
2.0 77-80 kW (105-110 PS) NE	08.75→ 08.80		**003-OS**						
FIESTA Hatchback (WP, WQ)									
1.6 i 74 kW (100 PS) FYJA, FYJB	04.04→ 12.08				**4021-AP**				
FIESTA Hatchback (WS)									
1.4 i 71 kW (97 PS) SPJA	10.09→ 12.10				**4270-AP**				
1.6 TDCi 66 kW (90 PS) HHJD	01.09→ 12.10				**4270-AP**		**4129-FP** **4495-FP**		
1.6 i 88-89 kW (120-121 PS) HXJA	10.08→ 12.10				**4270-AP**				
FIESTA Hatchback (WT)									
1.6 i 88-89 kW (120-121 PS) HXJA	10.10→ 12.12				**4270-AP**				
FIESTA Hatchback (WZ)									
1.0 EcoBoost 92 kW (125 PS) M1JE	09.13→				**4270-AP**				
1.6 ST 134 kW (182 PS) JTJA, JTJB	09.13→				**4270-AP**				
FOCUS Convertible (LT)									
2.0 i 107 kW (145 PS) AODB, AODE	12.07→ 03.09				**4022-AP** **4306-AR**				
FOCUS Hatchback (LR)									
1.8 i 85 kW (115 PS) EYDE	09.02→ 04.05				**4022-AP**				
2.0 i 96 kW (131 PS) EDDB	09.02→ 04.05				**4022-AP**				
FOCUS Hatchback (LT)									
2.0 TDCi 100 kW (136 PS) G6DA	07.07→ 03.09		**695-OX**		**4306-AR**				
2.0 i 107 kW (145 PS) AODB, AODE	07.07→ 03.09				**4306-AR**				
2.5 i XR5 Turbo 162-166 kW (220-226 PS) HYDA	07.07→ 05.08				**980-AP**				
FOCUS Hatchback (LV)									
2.0 TDCi 100 kW (136 PS) G6DA	03.09→ 08.11		**695-OX**						

© MS Motorservice International GmbH 2021

See disclaimer on page 1

F

FOCUS Hatchback (LV)									
2.0 i 107 kW (145 PS) AODB, AODE	03.09→ 08.11				**4306-AR**				
FOCUS Hatchback (LZ)									
1.5 i	05.15→				**4306-AR**				
2.3 RS AWD 257 kW (350 PS) YVDA	11.15→ 12.18				**4306-AR**				
FOCUS Saloon (LR)									
1.8 i 85 kW (115 PS) EYDE	09.02→ 04.05				**4022-AP**				
2.0 i 96 kW (131 PS) EDDB	09.02→ 04.05				**4022-AP**				
FOCUS Saloon (LS, LT)									
2.0 i 107 kW (145 PS) AODB, AODE	05.05→ 03.09				**4022-AP** →03.07 **4037-AP** →04.07 **4306-AR**				
FOCUS Saloon (LV)									
2.0 TDCi 100 kW (136 PS) G6DA	03.09→ 08.11		**695-OX**		**4306-AR**				
FOCUS Saloon (LZ)									
1.5 i	05.15→ 12.18				**4306-AR**				
KUGA (TE)									
2.5 AWD 147 kW (200 PS) HYDB	01.11→ 11.14				**980-AP**				
KUGA (TF)									
1.5 EcoBoost 110 kW (150 PS) M8MA	11.14→ 08.16				**4306-AR**				
1.5 EcoBoost 134 kW (182 PS) M9MA	09.15→ 08.16				**4306-AR**				
1.5 EcoBoost AWD 134 kW (182 PS) M9MA	10.14→ 08.16				**4306-AR**				
1.6 EcoBoost AWD 134 kW (182 PS) JTMA	04.13→ 11.14				**4306-AR**				
2.0 D AWD (BK) 120 kW (163 PS) TXMA	04.13→ 11.14				**4306-AR**				
2.0 EcoBoost AWD 177-178 kW (241-242 PS) R9MA, R9MB	11.14→ 08.16				**4306-AR**				
2.0 TDCi AWD	11.14→ 08.16				**4306-AR**				
MONDEO Estate (MB, MC)									
2.0 TDCi 120 kW (163 PS) TXBA, TXBB	06.10→ 01.15				**4105-AP**		**4237-FX** **4484-FX**		
2.3 i 16 V 118 kW (160 PS) SEBA	06.09→ 11.14				**4105-AP**				
MONDEO Hatchback (MA, MB, MC)									
2.0 TDCi 96-103 kW (131-140 PS) AZBA	03.07→ 01.15				**4105-AP**		**4237-FX** **4484-FX**		
2.0 TDCi 96-103 kW (131-140 PS) AZBA	03.07→ 07.09				**4105-AP**				

See disclaimer on page 1

© MS Motorservice International GmbH 2021

MONDEO Hatchback (MA, MB, MC)									
2.0 TDCi 110-120 kW (150-163 PS) TXBB, TXDB	07.09→ 01.15				**4105-AP**		**4237-FX** **4484-FX**		
2.3 i 16V 118 kW (160 PS) SEBA	03.07→ 11.14				**4105-AP**				
XR5 Turbo 162 kW (220 PS) HUBA	03.07→ 01.15				**980-AP**				
MONDEO Saloon (MA, MB)									
2.0 TDCi 96-103 kW (131-140 PS) AZBA	03.07→ 01.15				**4105-AP**		**4237-FX** **4484-FX**		
2.3 i 16 V 118 kW (160 PS) SEBA	03.07→ 01.15				**4105-AP**				
PROBE (ST, SU, SV)									
2.5 120-123 kW (163-167 PS) KL-ZE	07.94→ 01.98		**146-OS**						
TERRITORY (SZ)									
2.7 V6 TDCi 140 kW (190 PS) 276DT	05.11→ 10.16		**4308-OX**						
2.7 V6 TDCi 4x4 140 kW (190 PS) 276DT	05.11→ 10.16		**4308-OX**						
TRANSIT Bus (VF, VG)									
2.5 TD 74 kW (101 PS) 4EB	07.94→ 03.00				**385-AP**				
2.5 TD 63 kW (85 PS) 4GF	01.95→ 03.00			→10.97	**385-AP**				
TRANSIT Bus (VH, VJ)									
2.3 103-107 kW (140-146 PS) E5FA, E5FB, E5FC	08.01→ 12.06		**097-OS**		**596-AP**				
2.4 D 88 kW (120 PS) D4FA	01.00→ 09.06		**631-OX**		**596-AP**	Euro 3 application	**4754-FP**		
2.4 D 66 kW (90 PS) D2FA	01.00→ 09.06		**631-OX**		**596-AP**	Euro 3 application	**4754-FP**		
2.4 D 55 kW (75 PS) F4FA	01.00→ 09.06		**631-OX**		**596-AP**	Euro 3 application	**4754-FP**		
2.4 D 90-92 kW (122-125 PS) DOFA	07.01→ 09.06				**596-AP**	Euro 3 application	**4754-FP**		
2.4 D 85 kW (115 PS) FXFA	03.04→ 09.06		**695-OX**		**596-AP**				**4191-OZ** **4817-ACC**
2.4 D 101 kW (137 PS) H9FA	03.04→ 09.06		**695-OX**		**596-AP**				**4191-OZ** **4817-ACC**
TRANSIT Bus (VM)									
2.4 D 85 kW (115 PS) JXFA	07.06→ 12.14		**695-OX**		**596-AP**	Euro 3 application Euro 4	**4754-FP** **4755-FP**		**4191-OZ** **4817-ACC**
2.4 D 74 kW (100 PS) PHFC	07.06→ 12.14		**695-OX**		**596-AP**	Euro 3 application Euro 4	**4754-FP** **4755-FP**		**4191-OZ** **4817-ACC**
2.4 TD 103 kW (140 PS) H9FB	07.06→ 12.14		**695-OX**		**596-AP**	Euro 3 application Euro 4	**4754-FP** **4755-FP**		**4191-OZ** **4817-ACC**
2.4 TD All-wheel Drive 103 kW (140 PS) H9FB	11.06→ 12.14				**596-AP**	Euro 3 application Euro 4	**4754-FP** **4755-FP**		

© MS Motorservice International GmbH 2021

See disclaimer on page 1

F

TRANSIT Platform/Chassis (VF, VG)									
2.0 84 kW (114 PS) NSF, NSG	01.96→ 12.00		**097-OS**		**385-AP**		**524-FP**		
2.5 TD 59 kW (80 PS) 4DA	09.91→ 08.94				**385-AP**				
2.5 TD 74 kW (100 PS) 4EA	09.91→ 08.94		**355-OS**				**508-FC**		
2.5 TD 63 kW (85 PS) 4GF	08.94→ 03.00			→10.97	**385-AP**				
2.5 TD 74 kW (101 PS) 4EB	08.94→ 03.00				**385-AP**				
TRANSIT Platform/Chassis (VH, VJ)									
2.3 103-107 kW (140-146 PS) E5FA, E5FB, E5FC	08.02→ 12.05				**596-AP**				
2.4 D 66 kW (90 PS) D2FA	01.00→ 09.06		**631-OX**		**596-AP**	Euro 3 application	**4754-FP**		
2.4 D 88 kW (120 PS) D4FA	01.00→ 09.06		**631-OX**		**596-AP**	Euro 3 application	**4754-FP**		
2.4 D 55 kW (75 PS) F4FA	01.00→ 09.06		**631-OX**		**596-AP**	Euro 3 application	**4754-FP**		
2.4 D 88 kW (120 PS) D4FA	08.00→ 08.03		**631-OX**		**596-AP**				
2.4 D 90-92 kW (122-125 PS) DOFA	07.01→ 09.06				**596-AP**				
2.4 D 85 kW (115 PS) FXFA	03.04→ 07.06		**695-OX**		**596-AP**				**4191-OZ** **4817-ACC**
2.4 D 101 kW (137 PS) H9FA	03.04→ 09.06		**695-OX**		**596-AP**				**4191-OZ** **4817-ACC**
TRANSIT Platform/Chassis (VM)									
2.4 D 74 kW (100 PS) PHFC	07.06→ 12.14				**596-AP**	Euro 3 application Euro 4	**4754-FP** **4755-FP**		
2.4 D 85 kW (115 PS) JXFA	07.06→ 12.14		**695-OX**		**596-AP**	Euro 3 application Euro 4	**4754-FP** **4755-FP**		**4191-OZ** **4817-ACC**
2.4 TD 103 kW (140 PS) H9FB	07.06→ 12.14				**596-AP**	Euro 3 application Euro 4	**4754-FP** **4755-FP**		
2.4 TD All-wheel Drive 103 kW (140 PS) H9FB	11.06→ 12.14				**596-AP**	Euro 3 application Euro 4	**4754-FP** **4755-FP**		
TRANSIT Van (VF, VG, VE)									
2.0 84 kW (114 PS) NSF, NSG	01.96→ 12.00				**385-AP**				
TRANSIT Van (VH, VJ)									
2.3 103-107 kW (140-146 PS) E5FA, E5FB, E5FC	11.00→ 12.06				**596-AP**				
2.4 D 88 kW (120 PS) D4FA	01.00→ 09.06				**596-AP**	Euro 3 application	**4754-FP**		
2.4 D 66 kW (90 PS) D2FA	01.00→ 09.06				**596-AP**	Euro 3 application	**4754-FP**		
2.4 D 90-92 kW (122-125 PS) DOFA	07.01→ 09.06				**596-AP**				

See disclaimer on page 1

© MS Motorservice International GmbH 2021

TRANSIT Van (VM)									
2.2 TD 81 kW (110 PS) QVFA	09.06→ 12.14				**4266-AP**	Euro 3 application Euro 4	**4754-FP** **4755-FP**		
2.4 D 85 kW (115 PS) FXFA	07.06→ 12.14		**695-OX**		**596-AP**	Euro 3 application Euro 4	**4754-FP** **4755-FP**		**4191-OZ** **4817-ACC**
2.4 D 74 kW (100 PS) PHFC	07.06→ 12.14		**695-OX**		**596-AP**	Euro 3 application Euro 4	**4754-FP** **4755-FP**		**4191-OZ** **4817-ACC**
2.4 TD 103 kW (140 PS) H9FB	07.06→ 09.06				**596-AP**	Euro 3 application Euro 4	**4754-FP** **4755-FP**		
2.4 TD All-wheel Drive 103 kW (140 PS) H9FB	11.06→ 12.14				**596-AP**	Euro 3 application Euro 4	**4754-FP** **4755-FP**		

F

© MS Motorservice International GmbH 2021

See disclaimer on page 1

TAUNUS									
2.0 74 kW (100 PS) NER	01.89→ 10.94		**003-OS**						

F

See disclaimer on page 1

© MS Motorservice International GmbH 2021

EXPLORER (U2, U_)									
4.0 V6 4WD	03.95→ 12.01	10.00→	**052-OS** **052/3-OS** **4065-OS**						
EXPLORER (UN46)									
4.0 V6 4WD	01.93→ 12.94		**052-OS** **052/3-OS** **4065-OS**						
PAMPA									
1.6 48-55 kW (65-75 PS) CHT 1600	07.83→ 12.89				**034-AR**				
1.6 48-61 kW (65-83 PS) 81448	04.93→ 12.96				**034-AR**				
1.6 Álcool 48-55 kW (65-75 PS) CHT 1600	07.83→ 12.93				**034-AR**				
1.6 Álcool 48-61 kW (65-83 PS) 81448	04.93→ 12.96				**034-AR**				
1.6 Álcool 4x4 48-61 kW (65-83 PS) 81448	01.93→ 02.95				**034-AR**				
1.8 63-71 kW (86-97 PS) UYB	02.90→ 02.93				**034-AR**				
1.8 63-71 kW (86-97 PS) UYB	12.96→ 06.97				**034-AR**				
1.8 GL 63-71 kW (86-97 PS) UYB	03.93→ 12.96				**034-AR**				
1.8 Álcool 63-71 kW (86-97 PS) UYB	02.90→ 03.93				**034-AR**				
1.8 Álcool 63-71 kW (86-97 PS) UYB	04.93→ 12.96				**034-AR**				
PROBE II (ECP)									
2.0 16V 85 kW (116 PS) FS	10.93→ 03.98		**108-OS**						
2.5 V6 24V 119-120 kW (162-163 PS) KL	10.93→ 03.98		**146-OS**						
2.5 V6 24V 119-120 kW (162-163 PS) KL	12.94→ 03.98		**146-OS**						
ROYALE									
1.8 Álcool 73 kW (99 PS) UE	02.92→ 01.94						**032-FP**		
2.0 Álcool 92 kW (125 PS) UR	02.92→ 08.94						**032-FP**		
RURAL									
2.3	01.70→ 12.83				**034-AR**				
VERSAILLES									
1.8 70 kW (95 PS) UYT	06.91→ 01.94						**032-FP**		
1.8	02.94→ 10.96						**032-FP**		
1.8 Álcool 73 kW (99 PS) UE	06.91→ 01.94						**032-FP**		
1.8 Álcool 68-72 kW (92-98 PS) UEB	02.94→ 10.96						**032-FP**		
2.0 82-92 kW (112-125 PS) ABK	09.93→ 10.96						**032-FP**		

© MS Motorservice International GmbH 2021

See disclaimer on page 1

F

© MS Motorservice International GmbH 2021

SPRINTER 2500 Cab & Chassis									
2.7 D 115 kW (156 PS) OM 612.981	09.04→ 12.06		**570-OX**		**243-AP**				
SPRINTER 2500 Extended Cargo Van									
2.1 CDI 120 kW (163 PS) OM 651.955	09.13→		**4483-OX**						
2.1 CDI 4WD 120 kW (163 PS) OM 651.955	09.14→		**4483-OX**						
SPRINTER 2500 Standard Cargo Van									
2.1 CDI 120 kW (163 PS) OM 651.955	09.13→		**4483-OX**						
2.1 CDI 4WD 120 kW (163 PS) OM 651.955	09.14→		**4483-OX**						
3.5 190-200 kW (258-272 PS) EG2	09.06→ 12.08		**568-OX**						
SPRINTER 2500 Standard Passenger Van									
2.1 CDI 120 kW (163 PS) OM 651.955	09.13→		**4483-OX**						
2.1 CDI 4WD 120 kW (163 PS) OM 651.955	09.14→		**4483-OX**						
3.5 190-200 kW (258-272 PS) EG2	09.06→ 12.08		**568-OX**						
SPRINTER 3500 Cab & Chassis									
2.1 CDI 120 kW (163 PS) OM 651.955	09.13→		**4483-OX**						
2.1 CDI 4WD 120 kW (163 PS) OM 651.955	09.14→		**4483-OX**						
2.7 D 115 kW (156 PS) OM 612.981	09.04→ 12.06		**570-OX**		**243-AP**				
SPRINTER 3500 Extended Cargo Van									
2.1 CDI 120 kW (163 PS) OM 651.955	09.13→		**4483-OX**						
2.1 CDI 4WD 120 kW (163 PS) OM 651.955	09.14→		**4483-OX**						
SPRINTER 3500 Standard Cargo Van									
2.1 CDI 120 kW (163 PS) OM 651.955	09.13→		**4483-OX**						
2.1 CDI 4WD 120 kW (163 PS) OM 651.955	09.14→		**4483-OX**						
3.5 190-200 kW (258-272 PS) EG2	09.06→ 12.08		**568-OX**						
SPRINTER 3500 Standard Passenger Van									
2.1 CDI 120 kW (163 PS) OM 651.955	09.13→		**4483-OX**						
3.5 190-200 kW (258-272 PS) EG2	09.06→ 12.07		**568-OX**						

F

© MS Motorservice International GmbH 2021

See disclaimer on page 1

125P									
1.5 1500 55-60 kW (75-82 PS) 115 C 076	10.67→ 08.92	→02.91	**003-OS**						
125P Estate									
1.5 55-60 kW (75-82 PS) 115 C 076	10.67→ 08.92	→02.91	**003-OS**						
POLONEZ I									
1.5 55-60 kW (75-82 PS) 115 C.074	01.78→ 08.88		**003-OS**						
POLONEZ II									
1.5 55 kW (75 PS) AA	08.88→ 08.92		**003-OS**						

F

See disclaimer on page 1

© MS Motorservice International GmbH 2021

Aero Bus									
MS715 235 kW (320 PS) 8DC9	01.82→ 12.90					Parker-Racor System	**4144-FS**		
CANTER									
3C15 110 kW (150 PS) 4P10-T4	11.10→						**4670-FX**		
3S15 110 kW (150 PS) 4P10-T4	11.10→						**4670-FX**		
6S15 110 kW (150 PS) 4P10-T4	11.10→						**4670-FX**		
7C15 110 kW (150 PS) 4P10-T4	11.10→						**4670-FX**		
9C15 110 kW (150 PS) 4P10-T4	06.13→						**4670-FX**		

© MS Motorservice International GmbH 2021

See disclaimer on page 1

VOLGA									
2.1 70 kW (95 PS) GAZ-560	04.04→ 12.10						**075-FS**		
GAZELLE Bus									
2.5 D 67-68 kW (91-92 PS) ZMZ- 20ZLT	10.93→ 08.01						**075-FS**		
GAZELLE Platform/Chassis									
2.4 56-74 kW (76-100 PS) ZMZ-4021.10	01.03→ 03.13						**075-FS**		
2.4 56-66 kW (76-90 PS) ZMZ-402.10	01.03→ 03.13						**075-FS**		
2.4 4x4 63-66 kW (86-90 PS) ZMZ-4025.10	01.03→ 03.13						**075-FS**		
2.5 D 67-68 kW (91-92 PS) ZMZ- 20ZLT	10.93→ 08.01						**075-FS**		
GAZELLE Van									
2.4 63-66 kW (86-90 PS) ZMZ-4025.10	01.03→ 03.13						**075-FS**		
2.4 56-74 kW (76-100 PS) ZMZ-4021.10	01.03→ 03.13						**075-FS**		
2.5 D 67-68 kW (91-92 PS) ZMZ- 20ZLT	10.93→ 08.01						**075-FS**		

See disclaimer on page 1

© MS Motorservice International GmbH 2021

ACADIA									
2.5 144-149 kW (196-203 PS) LCV	03.16→		**4895-OS**						

© MS Motorservice International GmbH 2021

See disclaimer on page 1

G

ASTRA (AH)									
1.8 i 87-92 kW (118-125 PS) Z 18 XE	07.05→ 03.07				**543-AP**				
1.8 i 103 kW (140 PS) Z 18 XER	04.07→ 03.10				**543-AP**				
1.9 CDTI 110 kW (150 PS) Z 19 DTH	06.06→ 03.10				**4086-AP**				
1.9 CDTI 88 kW (120 PS) Z 19 DT	06.06→ 03.10				**4086-AP**				
ASTRA Convertible (TS)									
2.0 i Turbo 140-147 kW (190-200 PS) Z 20 LER, Z 20 LET	06.02→ 07.04				**543-AP**				
ASTRA Estate (AH)									
1.8 i 87-92 kW (118-125 PS) Z 18 XE	07.05→ 03.07				**543-AP**				
1.8 i 103 kW (140 PS) Z 18 XER	04.07→ 03.10				**543-AP**				
1.9 CDTI 88 kW (120 PS) Z 19 DT	08.08→ 03.10				**4086-AP**				
ASTRA Hatchback (TR)									
1.6 CD 74 kW (100 PS) C 16 SE	08.95→ 09.98				**332-AP**				
2.0 GSi 100 kW (136 PS) X 20 XEV	08.95→ 09.98				**332-AP**				
ASTRA Hatchback (TS)									
1.8 i 85 kW (116 PS) X 18 XE1	02.98→ 08.00				**543-AP**				
1.8 i 87-92 kW (118-125 PS) Z 18 XE	09.00→ 10.05				**543-AP**				
2.0 i Turbo 140-147 kW (190-200 PS) Z 20 LET	05.03→ 07.04				**543-AP**				
ASTRA SPORTSBACK (AH)									
1.8 i 87-92 kW (118-125 PS) Z 18 XE	07.05→ 03.08				**543-AP**				
1.8 i 103 kW (140 PS) Z 18 XER	04.07→ 03.10				**543-AP**				
2.0 i Turbo 141-147 kW (192-200 PS) Z 20 LER	06.06→ 03.10				**543-AP**				
ASTRA Saloon (TR)									
1.6 CD 74 kW (100 PS) C 16 SE	08.95→ 01.98				**332-AP**				
ASTRA Saloon (TS)									
1.8 i 85 kW (116 PS) X 18 XE1	02.98→ 08.00				**543-AP**				
1.8 i 87-92 kW (118-125 PS) Z 18 XE	09.00→ 10.05				**543-AP**				
CALAIS Estate (VL)									
3.0 EFi 114-117 kW (155-159 PS) RB30E	03.88→ 08.88				**177-AP**				
3.0 EFi Turbo 150 kW (204 PS) RB30ET	01.88→ 12.88				**177-AP**				
CALAIS Saloon (VL)									
3.0 EFi 114-117 kW (155-159 PS) RB30E	03.86→ 09.88				**177-AP**				

See disclaimer on page 1

© MS Motorservice International GmbH 2021

CALAIS Saloon (VL)									
3.0 EFi Turbo 150 kW (204 PS) RB30ET	01.86→ 08.88				**177-AP**				
CALAIS Saloon (VN)									
3.8 i V6 125-175 kW (170-207 PS) LN3	08.88→ 10.91				**177-AP**				
5.0 i V8 117-196 kW (159-267 PS) GMH 308	03.89→ 10.91				**177-AP**				
CALAIS Saloon (VP)									
3.8 i V6 125-147 kW (170-200 PS) L27	10.91→ 07.93				**177-AP**				
5.0 i V8 117-196 kW (159-267 PS) GMH 308	09.91→ 07.93				**177-AP**				
CALAIS Saloon (VR)									
3.8 i V6 125-147 kW (170-200 PS) L27	08.93→ 04.95				**177-AP**				
5.0 i V8 117-196 kW (159-267 PS) GMH 308	10.93→ 04.95				**177-AP**				
CALAIS Saloon (VS)									
3.8 i V6 147-171 kW (200-233 PS) L36(231CUV6)	04.95→ 08.97				**177-AP**				
3.8 i V6 Supercharged 165-225 kW (224-306 PS) L67	09.96→ 06.97				**177-AP**				
5.0 i V8 117-196 kW (159-267 PS) GMH 308	08.95→ 06.97				**177-AP**				
5.0 i V8 117-196 kW (159-267 PS) GMH 308	06.97→ 09.97				**177-AP**				
CALAIS Saloon (VT)									
3.8 i V6 147-171 kW (200-233 PS) L36(231CUV6)	09.97→ 10.00				**177-AP**				
CAPRICE Saloon (VS)									
3.8 i V6 147-171 kW (200-233 PS) L36(231CUV6)	04.95→ 05.98				**177-AP**				
CASCADA Convertible (CJ)									
1.6 125-147 kW (170-200 PS) A 16 XHT	12.14→ 12.17				**4493-AP**				
COMMODORE Estate (VL)									
3.0 EFi 114-117 kW (155-159 PS) RB30E	03.86→ 09.88				**177-AP**				
3.0 EFi Turbo 150 kW (204 PS) RB30ET	01.86→ 08.88				**177-AP**				
COMMODORE Estate (VN)									
3.8 i V6 125-175 kW (170-207 PS) LN3	01.88→ 03.91				**177-AP**				
5.0 i V8 117-196 kW (159-267 PS) GMH 308	01.88→ 03.91				**177-AP**				
COMMODORE Estate (VP)									
3.8 i V6 125-147 kW (170-200 PS) L27	09.91→ 07.93				**177-AP**				
5.0 i V8 117-196 kW (159-267 PS) GMH 308	09.91→ 07.93				**177-AP**				

© MS Motorservice International GmbH 2021

See disclaimer on page 1

COMMODORE Estate (VR)									
3.8 i V6 125-147 kW (170-200 PS) L27	08.93→ 04.95				**177-AP**				
5.0 i V8	08.93→ 04.95				**177-AP**				
COMMODORE Estate (VS)									
3.8 i v6 147-171 kW (200-233 PS) L36(231CUV6)	08.95→ 09.97				**177-AP**				
5.0 i V8	08.95→ 09.97				**177-AP**				
COMMODORE Estate (VT)									
3.8 i V6 147-171 kW (200-233 PS) L36(231CUV6)	09.97→ 08.02				**177-AP**				
COMMODORE Pickup (VG)									
3.8 125-147 kW (170-200 PS) L27	01.88→ 09.91				**177-AP**				
5.0 V8 122-165 kW (166-224 PS) VU	01.88→ 09.91				**177-AP**				
COMMODORE Pickup (VP)									
3.8 i V6 125-175 kW (170-207 PS) L27, LN3	09.91→ 07.93				**177-AP**				
5.0 i V8 117-196 kW (159-267 PS) GMH 308	09.91→ 07.93				**177-AP**				
COMMODORE Pickup (VR)									
3.8 i V6 125-147 kW (170-200 PS) L27	08.93→ 04.95				**177-AP**				
5.0 i V8	08.93→ 04.95				**177-AP**				
COMMODORE Pickup (VS)									
3.8 i V6 147-171 kW (200-233 PS) L36(231CUV6)	04.95→ 12.00				**177-AP**				
5.0 i V8	04.95→ 05.96				**177-AP**				
5.0 i V8	06.96→ 12.00				**177-AP**				
COMMODORE Saloon (VL)									
3.0 EFi 114-117 kW (155-159 PS) RB30E	03.86→ 09.88				**177-AP**				
3.0 EFi Turbo 150 kW (204 PS) RB30ET	01.86→ 08.88				**177-AP**				
COMMODORE Saloon (VN)									
3.8 i V6 125-175 kW (170-207 PS) LN3	08.88→ 10.91				**177-AP**				
5.0 i V8 165-180 kW (225-245 PS) GMH 308 (Red)	10.88→ 10.91				**177-AP**				
COMMODORE Saloon (VP)									
3.8 i V6 125-147 kW (170-200 PS) L27	10.91→ 07.93				**177-AP**				
5.0 i V8 117-196 kW (159-267 PS) GMH 308	09.91→ 07.93				**177-AP**				
COMMODORE Saloon (VR)									
3.8 i V6 125-147 kW (170-200 PS) L27	08.93→ 04.95				**177-AP**				

See disclaimer on page 1

© MS Motorservice International GmbH 2021

COMMODORE Saloon (VR)									
5.0 i V8	10.93→ 04.95				**177-AP**				
COMMODORE Saloon (VS)									
3.8 i V6 147-171 kW (200-233 PS) L36(231CUV6)	04.95→ 08.97				**177-AP**				
3.8 i V6 Supercharged 165-225 kW (224-306 PS) L67	08.95→ 06.97				**177-AP**				
5.0 i V8	08.95→ 06.97				**177-AP**				
5.0 i V8	06.97→ 09.97				**177-AP**				
COMMODORE Saloon (VT)									
3.8 i V6 147-171 kW (200-233 PS) L36(231CUV6)	09.97→ 08.00				**177-AP**				
CRUZE Estate (JH)									
1.8 i 104 kW (141 PS) F18D	06.12→ 12.16				**4573-AP**				
2.0 DTFi 96-122 kW (131-166 PS) Z 20 D1	06.12→ 12.16				**4493-AP**				
CRUZE Hatchback (JH)									
1.6 SRi 132 kW (180 PS) A 16 LET	04.13→ 12.16				**4493-AP**				
1.8 i 104 kW (141 PS) F18D	11.11→ 12.16				**4573-AP**				
2.0 DTFi 96-122 kW (131-166 PS) Z 20 D1	11.11→ 12.16				**4493-AP**				
CRUZE Saloon (JG)									
1.8 i 104 kW (141 PS) F18D	06.09→ 03.11				**4573-AP**				
2.0 DTFi 110-120 kW (150-163 PS) Z 20 S1	06.09→ 03.11				**4493-AP**				
CRUZE Saloon (JH)									
1.6 SRi 132 kW (180 PS) A 16 LET	04.13→ 12.16				**4493-AP**				
1.8 i 104 kW (141 PS) F18D	04.11→ 12.16				**4573-AP**				
2.0 DTFi 96-122 kW (131-166 PS) Z 20 D1	07.12→ 12.16				**4493-AP**				
FRONTERA (UT)									
2.0 i 4x4 85 kW (115 PS) X 20 SE	10.95→ 03.99				**197-AP**				
STATESMAN Saloon (VS)									
3.8 i V6 125-175 kW (170-233 PS) L36(231CUV6), LN3	04.95→ 05.98				**177-AP**				
TIGRA (XC)									
1.8 87-92 kW (118-125 PS) Z 18 XE	09.05→ 12.07				**679-AP**				
VECTRA Estate (JS)									
2.2 i 102-106 kW (139-144 PS) C 22 SEL	08.98→ 03.03				**290-AP**				

G

© MS Motorservice International GmbH 2021

See disclaimer on page 1

VECTRA Hatchback (JR)									
2.0 i 100 kW (136 PS) C 20 SEL, X 20 XEV	06.97→ 12.98				**290-AP**				
2.5 i 125-143 kW (170-194 PS) X 25 XE	06.97→ 12.98				**290-AP**				
VECTRA Hatchback (JS)									
2.0 i 100 kW (136 PS) C 20 SEL	12.98→ 11.00				**290-AP**				
2.2 i 102-106 kW (139-144 PS) C 22 SEL	11.00→ 03.03				**290-AP**				
2.5 i 125-143 kW (170-194 PS) X 25 XE	08.98→ 12.02				**290-AP**				
2.6 i V6 125-132 kW (170-180 PS) Y 26 SE	11.00→ 12.02				**290-AP**				
VECTRA Hatchback (ZC)									
2.2 i 108 kW (147 PS) Z 22 SE	04.02→ 12.06				**915-AP**				
3.2 i 155 kW (211 PS) Z 32 SE	08.02→ 12.06				**915-AP**				
VECTRA Saloon (JR)									
2.0 i 100 kW (136 PS) C 20 SEL	06.97→ 12.98				**290-AP**				
2.5 i 125-143 kW (170-194 PS) X 25 XE	06.97→ 12.98				**290-AP**				
VECTRA Saloon (JS)									
2.0 i 100 kW (136 PS) C 20 SEL	12.98→ 11.00				**290-AP**				
2.2 i 102-106 kW (139-144 PS) C 22 SEL	08.98→ 07.02				**290-AP**				
2.6 i V6 125-132 kW (170-180 PS) Y 26 SE	07.00→ 07.02				**290-AP**				
VECTRA Saloon (ZC)									
2.2 i 108 kW (147 PS) Z 22 SE	04.02→ 12.06				**915-AP**				
3.2 i 155 kW (211 PS) Z 32 SE	08.02→ 12.06				**915-AP**				

See disclaimer on page 1

© MS Motorservice International GmbH 2021

L-SERIE									
700 147 kW (200 PS) D 963 A1							**002-FS**		
ROBUST									
800 55-77 kW (75-105 PS) D 941, D 961	01.63→ 72						**021-FC**		
C-SERIE									
C 44 85-88 kW (115-120 PS) D 943 B	02.80→ 07.92						**002-FS**		
C 55 103-108 kW (140-147 PS) D 962	02.80→ 03.96		**000-OS**						
TRACTOR									
Granit 500 E 35-62 kW (48-85 PS) D 132 R, D 142 R, D 162 R	01.67→ 70						**029-FC**		

H

© MS Motorservice International GmbH 2021

See disclaimer on page 1

GX									
GX 427 BHNS	10.13→			VGT	**4004-AR** **4092-AP**				

H

See disclaimer on page 1

© MS Motorservice International GmbH 2021

CLASS 7									
338 CT 119-206 kW (162-280 PS) J08E-TW, J08E-VB	01.08→						**4478-FX**		

H

© MS Motorservice International GmbH 2021

See disclaimer on page 1

SERIE A									
10							**4627-FC**		
12							**4627-FC**		
8D							**4627-FC**		
SERIE B									
12 B/C							**4627-FC**		
SERIE E									
11 B							**4627-FC**		
12 B							**4627-FC**		
14							**4627-FC**		

See disclaimer on page 1

© MS Motorservice International GmbH 2021

ACCORD Coupe (CM)									
3.0 V6 (CM7) 160-184 kW (216-250 PS) J30A4	07.03→ 12.08		**146-OS**						
ACCORD I (SJ, SY)									
1.6 L/EX (SY) 59 kW (80 PS) EL	01.79→ 08.81						**074-FP**		
1.8 12V 74 kW (100 PS) A18A1	06.85→ 09.89		**146-OS**						
ACCORD I Hatchback (SJ, SY)									
1.6 L/EX (SJ, SY) 59 kW (80 PS) EL	01.79→ 08.81						**074-FP**		
ACCORD II (AC, AD)									
1.8 EX (AD) 73-74 kW (101 PS) ET1	09.83→ 10.85		**146-OS**						
1.6i 12V 66-69 kW (90-94 PS) EY	06.83→ 10.86		**146-OS**						
ACCORD II Hatchback (AC, AD)									
1.6 EX (AC) 65 kW (88 PS) EZ	09.83→ 10.85		**146-OS**						
1.8 EX (AD) 73-74 kW (101 PS) ET1	09.83→ 10.85		**146-OS**						
ACCORD III (CA)									
1.6 L (CA4) 65 kW (88 PS) A16A1	11.85→ 12.89		**146-OS**						
2.0 12V 73-76 kW (99-103 PS) A20A1	01.86→ 03.88		**146-OS**						
2.0 12V 82-90 kW (112-122 PS) A20A3	10.87→ 12.89		**146-OS**						
2.0 EX (CA5) 73-76 kW (99-103 PS) A20A1	11.85→ 12.89		**146-OS**						
2.0 EX (CA5) 73-76 kW (99-103 PS) A20A1	11.85→ 12.89		**146-OS**						
2.0 EX (CA5) 78-101 kW (106-137 PS) A20A2	11.85→ 05.89		**146-OS**						
2.0 EXi (CA5) 82-90 kW (116-122 PS) A20A4	11.85→ 12.87		**146-OS**						
2.0 EXi (CA5) 82-90 kW (112-122 PS) A20A3	10.87→ 12.89		**146-OS**						
2.0 i 16V (CA5) 101 kW (137 PS) B20A2	01.87→ 12.87		**146-OS**						
2.0 i 16V (CA5) 98 kW (133 PS) B20A8	10.87→ 12.89		**146-OS**						
1.8 16V	06.85→ 09.89		**146-OS**						
ACCORD III Aerodeck (CA)									
1.6 L (CA4) 65 kW (88 PS) A16A1	11.85→ 12.89		**146-OS**						
2.0 78-101 kW (106-137 PS) A20A2	01.86→ 12.86		**146-OS**						
2.0 EX 73-76 kW (99-103 PS) A20A1	10.87→ 12.89		**146-OS**						
2.0 EX (CA5) 78-101 kW (106-137 PS) A20A2	11.85→ 05.89		**146-OS**						
2.0 EX (CA5) 73-76 kW (99-103 PS) A20A1	10.87→ 12.89		**146-OS**						

H

© MS Motorservice International GmbH 2021

See disclaimer on page 1

ACCORD III Aerodeck (CA)									
2.0 EXi (CA5) 82-90 kW (116-122 PS) A20A4	11.85→ 12.87		**146-OS**						
2.0 EXi (CA5) 82-90 kW (112-122 PS) A20A3	10.87→ 12.89		**146-OS**						
ACCORD IV (CB)									
1.8 77 kW (105 PS) F18A2KB	01.90→ 12.91		**146-OS**						
2.0 16V (CB3) 66 kW (90 PS) F20A6	01.90→ 03.93		**146-OS**						
2.0 16V (CB3) 81 kW (110 PS) F20A2, F20A3	01.90→ 03.93		**146-OS**						
2.0 i 16V (CB3) 98 kW (133 PS) F20A4, F20A8	01.90→ 03.93		**146-OS**						
2.2 (CB3, CB7) 103-104 kW (140-141 PS) F22A6, F22A9	10.91→ 10.93		**146-OS**						
2.2 i 16V (CB7) 108-110 kW (147-150 PS) F22A3	01.90→ 03.93		**146-OS**						
2.2 i 16V Automatik (CB7) 108-110 kW (147-150 PS) F22A3	01.90→ 03.93		**146-OS**						
2.0i 20V 110-118 kW (150-160 PS) G20A	09.89→ 02.95		**146-OS**						
ACCORD IV Aerodeck (CB)									
2.0 i 16V (CC9) 98 kW (133 PS) F20Z3	03.93→ 12.93		**146-OS**						
2.2 (CB8, CB9) 103-104 kW (140-141 PS) F22A6	05.92→ 12.93		**146-OS**						
2.2 i 16V (CB8) 108 kW (147 PS) F22A8	01.91→ 12.93		**146-OS**						
2.2 i 16V (CB8) 110 kW (150 PS) F22A7	01.91→ 12.93		**146-OS**						
ACCORD IV Coupe (CB, CC)									
2.0 i 16V (CC1) 98 kW (133 PS) F20A7	01.92→ 09.93		**146-OS**				**824-FP**		
ACCORD V (CC, CD)									
2.0 i 85 kW (116 PS) F20Z2	03.93→ 01.96		**146-OS**						**954-AC**
2.0 i S 96 kW (131 PS) F20Z1	03.93→ 01.96		**146-OS**						
2.3 i SR 116 kW (158 PS) H23A3	03.93→ 01.96		**146-OS**						
ACCORD V (CE, CF_, CD)									
1.9 i (CE7) 85 kW (116 PS) F18A3	02.96→ 10.98		**146-OS**				**824-FP**		
2.0 TDi (CF1) 74-77 kW (101-105 PS) 20T2N	04.96→ 10.98						**181-FP**		
2.0 i LS (CE8) 96 kW (131 PS) F20Z1	02.96→ 10.98		**146-OS**						
2.2 103-110 kW (140-150 PS) F22Z2	04.96→ 12.97		**146-OS**				**824-FP**		
2.2 (CE1) 97-108 kW (132-147 PS) F22B1	09.95→ 06.96		**146-OS**						

See disclaimer on page 1

© MS Motorservice International GmbH 2021

ACCORD V (CE, CF_, CD)									
2.2 i VTEC (CE9) 103-110 kW (140-150 PS) F22Z2	02.96→ 10.98		**146-OS**				**824-FP**		
ACCORD V Aerodeck (CE)									
2.0 i LS 16V (CE2) 98-100 kW (133-136 PS) F20B3	09.93→ 02.98		**146-OS**						
2.2 i ES (CE1) 108-110 kW (147-150 PS) F22B5	09.93→ 02.98		**146-OS**				**824-FP**		
ACCORD V Coupe (CD)									
2.0 (CD9) 98-100 kW (133-136 PS) F20B3	09.93→ 12.97		**146-OS**						
2.2 i ES (CD7) 108-110 kW (147-150 PS) F22B5	09.93→ 02.98		**146-OS**				**824-FP**		
ACCORD VI (CK, CG, CH, CF)									
1.6 i (CG7) 85 kW (116 PS) D16B6	10.98→ 12.02		**146-OS**						
1.8 i (CG8) 100 kW (136 PS) F18B2	10.98→ 12.02		**146-OS**				**824-FP**		
2.0 Turbo DI (CH2) 74-77 kW (101-105 PS) 20T2N	02.99→ 12.02						**181-FP**		
2.0 i (CG9) 108 kW (147 PS) F20B6	10.98→ 01.01		**146-OS**						
2.2 Type-R (CH1) 156 kW (212 PS) H22A7	02.99→ 12.02		**146-OS**				**824-FP**		
2.3 (CL3, S86) 104-113 kW (141-154 PS) F23A1, F23W5, F23X5, F23Z5	01.01→ 06.03		**146-OS**						
3.0 Vtec (CK1, CG1) 147-158 kW (200-215 PS) J30A1	03.97→ 12.03		**146-OS**						
ACCORD VI Aerodeck (CF)									
1.6 65 kW (88 PS) A16A5	10.98→ 12.02		**146-OS**						
2.3 16 V 110-118 kW (150-160 PS) F23A7	02.98→ 12.02	10.00→	**146-OS**						
2.4 Vtec E 118 kW (160 PS) K24A2	09.03→ 09.05		**109-OS** **109/3-OS**				**824-FP**		**954-AC**
ACCORD VI Coupe (CG)									
2.0 i 16V 107-108 kW (145-147 PS) F20B5, F20B7	02.98→ 06.03		**146-OS**						
2.3 VTi (CG3) 113 kW (154 PS) F23A3	02.98→ 10.02	10.00→	**146-OS**						
3.0 V6 24V (CG2) 147-158 kW (200-215 PS) J30A1	02.98→ 06.03		**146-OS**						
ACCORD VI Hatchback (CH, CL)									
1.6 (CH5) 85 kW (116 PS) D16B6	12.99→ 12.02		**146-OS**						
1.8 i (CH6) 100 kW (136 PS) F18B2, F18B4	12.99→ 12.02		**146-OS**				**824-FP**		
2.0 (CH7) 108 kW (147 PS) F20B6	12.99→ 12.02		**146-OS**						

© MS Motorservice International GmbH 2021

See disclaimer on page 1

ACCORD VI Hatchback (CH, CL)									
2.0 TDi (CH8) 74-77 kW (101-105 PS) 20T2N	12.99→ 10.00						**181-FP**		
2.3 (CL4) 104-113 kW (141-154 PS) F23Z5	11.00→ 12.02		**146-OS**						
ACCORD VII (CL, CN)									
2.0 (CL7) 114 kW (155 PS) K20A6	02.03→ 05.08		**146-OS**						
2.0 All-wheel Drive (CL8) 114 kW (155 PS) K20A6	02.03→ 05.08		**146-OS**						
2.2 i-CTDi (CN1) 103 kW (140 PS) N22A1	01.04→ 05.08		**4147-OX**						
2.4 (CL9) 105-151 kW (143-205 PS) K24A, K24A3	02.03→ 05.08		**109-OS** **109/3-OS**				**824-FP**		**954-AC**
ACCORD VII Tourer (CM, CN)									
2.0 (CM1) 114 kW (155 PS) K20A6	04.03→ 05.08		**146-OS**						
2.2 i-CTDi (CN2) 103 kW (140 PS) N22A1	01.04→ 05.08		**4147-OX**						
2.4 (CM2) 105-150 kW (143-204 PS) K24A3	04.03→ 05.08		**109-OS** **109/3-OS**				**824-FP**		**954-AC**
ACCORD VIII (CU)									
2.0 i (CU1) 114-115 kW (155-156 PS) R20A3	06.08→ 06.15		**146-OS**						
2.4 i (CU2) 138-150 kW (188-204 PS) K24Z3	07.08→ 06.15		**109-OS** **109/3-OS**				**824-FP**		**954-AC**
ACCORD VIII Estate (CW)									
2.0 i (CW1) 114-115 kW (155-156 PS) R20A3	07.08→ 06.15		**146-OS**						
2.4 i (CW2) 138-150 kW (188-204 PS) K24Z3	07.08→		**109-OS** **109/3-OS**				**824-FP**		**954-AC**
ACURA INTEGRA									
1.5 16V 88 kW (120 PS) EW	11.85→ 05.89	11.87→	**146-OS**						
1.8 16V 140 kW (190 PS) J18C6	10.97→		**146-OS**			01.98→	**824-FP**		
CAPA									
1.5 16V 66-96 kW (90-131 PS) D15B	04.98→ 09.02						**824-FP**		
1.5 4x4 66-96 kW (90-131 PS) D15B	01.98→ 09.02						**824-FP**		
CITY III Saloon (3A_, SX8)									
1.3 55-63 kW (75-86 PS) D13B2	02.97→ 11.99								**4238-AC**
1.3 (3A2) 70 kW (95 PS) D13B4	02.97→ 11.99								**4238-AC**
1.5 67-77 kW (91-105 PS) D15B7	02.97→ 11.99								**4238-AC**
CITY IV Saloon (GD_)									
1.3 (GD6) 59-63 kW (80-86 PS) L13A1	05.03→ 07.08								**4238-AC**

H

See disclaimer on page 1

© MS Motorservice International GmbH 2021

CITY IV Saloon (GD_)									
1.5 i-DSI (GD8) 57-81 kW (77-110 PS) L15A2	12.02→ 07.08								**4238-AC**
1.5 i-DSI (GD8) 57-81 kW (77-110 PS) L15A2	10.04→ 07.08								**4238-AC**
CITY IV Saloon (GE4)									
1.2 58 kW (79 PS) L12A2	05.03→ 09.05								**4238-AC**
1.3 59-60 kW (82 PS) L13A3	10.05→ 07.08								**4238-AC**
1.3 SES 59-85 kW (80-116 PS) L13A1, L13A8	05.03→ 07.08								**4238-AC**
1.5 67-77 kW (91-105 PS) D15B7	11.02→ 07.08								**4238-AC**
1.5 57-81 kW (77-110 PS) L15A2	10.03→ 03.09								**4238-AC**
1.5 FF 66-81 kW (90-110 PS) L15A1	09.04→ 09.05								**4238-AC**
1.5 FF 66-81 kW (90-110 PS) L15A1	10.05→ 07.08								**4238-AC**
1.5 i-DSI 56-65 kW (76-88 PS) L15AV	11.02→ 07.08								**4238-AC**
1.5 i-DSI 66-81 kW (90-110 PS) L15A1	09.04→ 07.08								**4238-AC**
CITY Saloon									
1.3 (3A2) 70 kW (95 PS) D13B4	12.99→ 09.03								**4238-AC**
1.5 (3A3) 67-77 kW (91-105 PS) B15B9, D15B7	12.99→ 09.03								**4238-AC**
CITY V Saloon (GM2, GM3)									
1.5	09.08→								**4238-AC**
CIVIC									
1.3i 16V 60 kW (82 PS) D13C	08.88→		**146-OS**						
1.5 16V 88 kW (120 PS) EW	09.87→ 09.87		**146-OS**						
1.8 16V	10.92→		**146-OS**	01.06→	**4591-AP**		**824-FP**		
CIVIC I Hatchback (SB)									
1.3 44-51 kW (60-69 PS) EN	03.81→ 09.83		**146-OS**						
CIVIC I Saloon (SF)									
1300 L 33 kW (45 PS) EN2	09.80→ 09.83		**146-OS**						
1300 L 41-44 kW (60 PS) EN1	09.80→ 09.83		**146-OS**						
1300 S 52 kW (71 PS) EN4	09.81→ 09.83		**146-OS**						
CIVIC II Estate (WC)									
1300 41-44 kW (60 PS) EN1	09.79→ 09.83		**146-OS**						
CIVIC II Hatchback (SS, SL)									
1300 L (SS) 41-44 kW (60 PS) EN1	09.79→ 09.83		**146-OS**						

© MS Motorservice International GmbH 2021

See disclaimer on page 1

CIVIC II Shuttle (EE)									
1.3 63 kW (86 PS) B13B1	01.88→ 12.92		**146-OS**						
1.4 i 16V (EE1) 61-66 kW (83-90 PS) D14A1	01.88→ 12.92		**146-OS**						
1.5 i 16V (EE2) 61-74 kW (83-101 PS) D15B2	10.88→ 09.91		**146-OS**						
1.6 4x4 79-96 kW (107-131 PS) D16A, D16A7	01.88→ 12.92		**146-OS**						
1.6 i 16V 4WD (EE4) 79-81 kW (107-110 PS) D16A6	01.88→ 12.89		**146-OS**						
1.6 i 16V 4WD (EE4) 79-81 kW (107-110 PS) D16A6	01.88→ 02.95		**146-OS**						
CIVIC IV Hatchback (EC, ED, EE)									
1.3 (EC8) 55 kW (75 PS) D13B1	10.87→ 12.89		**146-OS**						
1.3 16V Cat (EC8) 55-63 kW (75-86 PS) D13B2	09.89→ 09.91		**146-OS**						
1.4 L (EC9) 61-66 kW (83-90 PS) D14A1	10.87→ 12.89		**146-OS**						
1.5 52-60 kW (71-82 PS) D15B1	01.88→ 12.89		**146-OS**						
1.5 i 16V 61-74 kW (83-101 PS) D15B2	10.88→ 09.91		**146-OS**						
1.5 i 16V (ED6) 61-74 kW (83-101 PS) D15B2	10.88→ 09.91		**146-OS**						
1.6 i 16V 85-96 kW (115-131 PS) D16A7, D16A9	09.87→ 09.91		**146-OS**						
1.6 i 16V 85-96 kW (115-131 PS) D16A7	01.88→ 12.91		**146-OS**						
1.6 i 16V (ED7) 79-81 kW (107-110 PS) D16A6	10.87→ 09.91		**146-OS**						
1.6 i 16V (ED7) 78-88 kW (106-120 PS) D16Z2	10.87→ 09.91		**146-OS**						
1.6 i 16V Vtec (EE9) 110 kW (150 PS) B16A1	10.89→ 09.91		**146-OS**						
CIVIC IV Saloon (ED)									
1.3 55 kW (75 PS) D13B1	10.87→ 12.89		**146-OS**						
1.4 L (ED2) 61-66 kW (83-90 PS) D14A1	10.87→ 12.89		**146-OS**						
1.5 52-60 kW (71-82 PS) D15B1	01.88→ 12.89		**146-OS**						
1.5 i 16V 61-74 kW (83-101 PS) D15B2, D15B3	10.87→ 09.91		**146-OS**						
1.5 i 16V (ED3) 61-74 kW (83-101 PS) D15B2, D15B3	10.87→ 09.91		**146-OS**						
1.6 16V 4x4 79-81 kW (107-110 PS) D16A6	11.87→ 09.91		**146-OS**						
1.6 4x4 110 kW (150 PS) B16A1	01.88→ 12.91		**146-OS**						
1.6 i 16V 85-96 kW (115-131 PS) D16A7	09.87→ 09.91		**146-OS**						
1.6 i 16V (ED4) 78-88 kW (106-120 PS) D16Z2	10.87→ 09.91		**146-OS**						
1.6 i 16V (ED4) 79-81 kW (107-110 PS) D16A6	10.89→ 09.91		**146-OS**						

See disclaimer on page 1

© MS Motorservice International GmbH 2021

CIVIC IV Saloon (ED)									
1.6 i 16V 4x4 79-81 kW (107-110 PS) D16A6	10.89→ 09.91		**146-OS**						
CIVIC IX Saloon (FB)									
1.8 97-104 kW (132-141 PS) R18A1	09.11→		**146-OS**		**4591-AP**		**824-FP**		
1.8 LXS Flex One (FB2) 97-104 kW (132-141 PS) R18A1	01.12→ 12.16				**4591-AP**				
CIVIC V Coupe (EJ)									
1.5 i LSi (EJ2) 67-77 kW (91-105 PS) D15B7	01.94→ 11.95		**146-OS**						
1.6 i Vtec (EJ1) 92 kW (125 PS) D16Z9	01.94→ 03.96		**146-OS**						
1.6 i Vtec (EJ1) 92 kW (125 PS) D16Y6	01.94→ 03.96		**146-OS**				**824-FP**		
CIVIC V Hatchback (EG)									
1.3 16V (EG3) 55-63 kW (75-86 PS) D13B2	10.91→ 11.95		**146-OS**						
1.5 i 16V (EG4) 61-88 kW (83-120 PS) D15B2, D15Z1	10.91→ 11.95		**146-OS**						
1.5 i 16V (EG4) 61-74 kW (83-101 PS) D15B2, D15B3, D15B4, D15Z2	10.91→ 11.95		**146-OS**						
1.6 96 kW (131 PS) D16A9, D16Y1	10.91→ 09.95		**146-OS**						
1.6 16V Vtec (EG5) 91-96 kW (124-131 PS) D16Z6	10.91→ 11.95		**146-OS**						
1.6 VTi 16V (EG6) 118 kW (160 PS) B16A2	10.91→ 11.95		**146-OS**				**824-FP**		
CIVIC V Saloon (EG, EH)									
1.3 55-63 kW (75-86 PS) D13B2	01.92→ 12.92		**146-OS**						
1.5 61-74 kW (83-101 PS) D15B2	01.92→ 12.92		**146-OS**						
1.5 66-88 kW (90-120 PS) D15Z1	06.93→ 09.95		**146-OS**						
1.5 67-77 kW (91-105 PS) D15B7	10.93→ 12.95		**146-OS**						
1.5 (EG8) 61-88 kW (83-120 PS) D15B2, D15B7, D15Z1	10.91→ 12.95		**146-OS**						
1.5 i 16V (EG8) 61-88 kW (83-120 PS) D15B2, D15Z1	10.91→ 11.95		**146-OS**						
1.6 (EH9) 91-96 kW (124-131 PS) D16Y1, D16Z6	10.91→ 10.93		**146-OS**						
1.6 16V Vtec (EH9) 88-96 kW (120-131 PS) D16Z6, D16Z7	10.91→ 11.95		**146-OS**						
1.6 4x4 88-92 kW (120-125 PS) D16Z7	01.92→ 10.95		**146-OS**						
1.6 EX 85-96 kW (115-131 PS) D16A7	08.93→ 10.95		**146-OS**						
1.6 VTi (EG9) 118 kW (160 PS) B16A2	10.91→ 11.95		**146-OS**				**824-FP**		
CIVIC VI Aerodeck (MB, MC)									
1.4 16V (MB8) 55 kW (75 PS) D14A7	04.98→ 02.01		**146-OS**				**824-FP**		

© MS Motorservice International GmbH 2021

See disclaimer on page 1

CIVIC VI Aerodeck (MB, MC)									
1.4 16V (MB8) 66 kW (90 PS) D14A8	04.98→ 02.01		**146-OS**				**824-FP**		
1.5 16V (MB9) 84 kW (114 PS) D15Z8	04.98→ 02.01		**146-OS**				**824-FP**		
1.6 16V (MC1) 85 kW (116 PS) D16B2	04.98→ 02.01		**146-OS**						
1.8 16V (MC2) 124 kW (169 PS) B18C4	04.98→ 02.01		**146-OS**		**4591-AP**		**824-FP**		
2.0 i D (MC3) 74-77 kW (101-105 PS) 20T2N	04.98→ 02.01						**181-FP**		
CIVIC VI Coupe (EJ, EM1)									
1.6 77-79 kW (105-107 PS) D16Y7	05.96→ 04.99		**146-OS**				**824-FP**		
1.6 i 77-79 kW (105-107 PS) D16Y7	03.96→ 03.00		**146-OS**				**824-FP**		
1.6 i Vtec 118 kW (160 PS) B16A2	04.99→ 12.00		**146-OS**				**824-FP**		
1.6 i Vtec (EM1) 84-95 kW (114-129 PS) D16Y8	03.96→ 03.00		**146-OS**				**824-FP**		
CIVIC VI Fastback (MA, MB)									
1.4 i (MA8, MB2) 66 kW (90 PS) D14A2, D14A8	06.95→ 02.01		**146-OS**				**824-FP**		
1.4 i (MA8, MB2) 66 kW (90 PS) D14A6, D14Z4	06.95→ 02.01		**146-OS**						
1.4 i (MA8, MB2) 55 kW (75 PS) D14A5, D14A7	09.95→ 02.01		**146-OS**				**824-FP**		
1.4 i (MA8, MB2) 55 kW (75 PS) D14Z3	09.95→ 02.01		**146-OS**						
1.5 16V (MB3) 84 kW (114 PS) D15Z8	01.97→ 02.01		**146-OS**				**824-FP**		
1.5 i Vtec-E (MA9) 66 kW (90 PS) D15Z3	09.94→ 01.97		**146-OS**				**824-FP**		
1.6 92 kW (125 PS) D16W4	11.98→ 10.00		**146-OS**						
1.6 16V (MB4) 85 kW (116 PS) D16B2	01.97→ 02.01		**146-OS**						
1.6 VTi 118 kW (160 PS) B16A2	01.97→ 02.01		**146-OS**				**824-FP**		
1.6 i (MB1) 83 kW (113 PS) D16Y3	09.94→ 01.97		**146-OS**				**824-FP**		
1.6 i Vtec (MB1) 93 kW (126 PS) D16Y2	09.94→ 01.97		**146-OS**				**824-FP**		
1.8 16V (MB6) 124 kW (169 PS) B18C4	01.97→ 02.01		**146-OS**		**4591-AP**		**824-FP**		
2.0 TDiC (MB7) 74-77 kW (101-105 PS) 20T2N	11.98→ 10.00						**181-FP**		
2.0 TDiC (MB7) 74-77 kW (101-105 PS) 20T2N	11.98→ 10.00						**181-FP**		
2.0 i TD (MB7) 63 kW (86 PS) 20T2R	01.97→ 02.01						**181-FP**		
CIVIC VI Hatchback (EJ, EK)									
1.4 i (EJ9) 55 kW (75 PS) D14A3	11.95→ 02.01		**146-OS**				**824-FP**		
1.4 i (EJ9) 55 kW (75 PS) D14Z1	11.95→ 02.01		**146-OS**						

See disclaimer on page 1

© MS Motorservice International GmbH 2021

CIVIC VI Hatchback (EJ, EK)									
1.4 i S (EJ9) 55-66 kW (75-90 PS) D14A4, D14Z2	11.95→ 02.01		**146-OS**				**824-FP**		
1.4 i S (EJ9) 66 kW (90 PS) D14Z4	11.95→ 02.01		**146-OS**						
1.5 i (EK3) 84 kW (114 PS) D15Z6	11.95→ 02.01		**146-OS**				**824-FP**		
1.6	10.95→ 03.99		**146-OS**						
1.6 88 kW (120 PS) D16Y4	10.95→ 09.00		**146-OS**						
1.6 93 kW (126 PS) D16Y2	10.95→ 09.00		**146-OS**				**824-FP**		
1.6 92 kW (125 PS) D16W4	11.98→ 10.00		**146-OS**						
1.6 VTi (EK4) 118 kW (160 PS) B16A2	11.95→ 02.01		**146-OS**				**824-FP**		
1.6 i (EK1) 84-86 kW (114-117 PS) D16Y5	11.95→ 02.01		**146-OS**				**824-FP**		
2.0 TDiC 74-77 kW (101-105 PS) 20T2N	11.98→ 10.00						**181-FP**		
CIVIC VI Saloon (EJ, EK)									
1.4 55-66 kW (75-90 PS) D14A4	11.95→ 10.98		**146-OS**				**824-FP**		
1.4 i (EJ9) 55-66 kW (75-90 PS) D14A4, D14Z2	11.95→ 02.01		**146-OS**				**824-FP**		
1.4 i (EJ9) 66 kW (90 PS) D14Z4	11.95→ 02.01		**146-OS**						
1.5 i (EK3) 84 kW (114 PS) D15Z6	11.95→ 02.01		**146-OS**				**824-FP**		
1.5 i (EK3) 78 kW (106 PS) D15Z4	11.95→ 02.01		**146-OS**						
1.6 93 kW (126 PS) D16Y2	10.95→ 12.00		**146-OS**				**824-FP**		
1.6	10.95→ 09.00		**146-OS**						
1.6 VTi (EK4) 118 kW (160 PS) B16A2	11.95→ 02.01		**146-OS**				**824-FP**		
1.6 i Vtec 84-95 kW (114-129 PS) D16Y6, D16Y8	11.95→ 02.01		**146-OS**				**824-FP**		
1.6 i Vtec 84-86 kW (114-117 PS) D16Y5	11.95→ 02.01		**146-OS**						
CIVIC VII Coupe (EM2)									
1.6 i 78-81 kW (106-110 PS) D16V1	02.01→ 12.05		**146-OS**						
1.7 i 88 kW (120 PS) D17A8	05.01→ 12.05		**109-OS** **109/3-OS**						
1.7 i VTEC 92-96 kW (125-131 PS) D17A5, D17A9	05.01→ 12.05		**109-OS** **109/3-OS**						
CIVIC VII Hatchback (EU, EP, EV)									
1.4 i 55-66 kW (75-90 PS) D14Z6	02.01→ 09.05		**146-OS**						
1.4 iS (EP1) 55-66 kW (75-90 PS) D14Z5, D14Z6	02.01→ 09.05		**146-OS**						
1.6 i 78-81 kW (106-110 PS) D16V1, D16W7	02.01→ 09.05		**146-OS**						

© MS Motorservice International GmbH 2021

See disclaimer on page 1

CIVIC VII Hatchback (EU, EP, EV)									
1.7 CTDi 74 kW (101 PS) 4EE-2	01.02→ 09.05		**621-OX**						
CIVIC VII Saloon (ES, ET)									
1.3 IMA (ED9, ES9) 61-69 kW (83-94 PS) LDA1	10.03→ 09.05		**146-OS**						
1.6 81 kW (110 PS) D16W7	02.01→ 09.05		**146-OS**						
CIVIC VIII Hatchback (FN, FK)									
1.8 (FN1, FK2) 103 kW (140 PS) R18A2	09.05→		**146-OS**	01.06→	**4591-AP**		**824-FP**		
CIVIC VIII Saloon (FD, FA)									
1.6 84-92 kW (114-125 PS) R16A1	09.05→				**4591-AP**				
1.8 (FD1, FD7) 97-104 kW (132-141 PS) R18A1, R18A2	09.05→ 02.12		**146-OS**	01.06→	**4591-AP**		**824-FP**		
1.8 EXS Flex 97-104 kW (132-141 PS) R18A1	11.06→				**4591-AP**				
CONCERTO									
1.5 16V 52-60 kW (71-82 PS) D15B1	05.88→ 09.92		**146-OS**						
CONCERTO (HW, MA)									
1.4 61-66 kW (83-90 PS) D14A1, D14A8	08.89→ 10.91		**146-OS**						
1.4 61-66 kW (83-90 PS) D14A1	10.89→ 10.92	→10.91	**146-OS**						
1.5 i 16V 61-74 kW (83-101 PS) D15B2	08.89→ 09.91		**146-OS**						
1.6 16V 78-88 kW (106-120 PS) D16Z2	08.89→ 03.95		**146-OS**						
1.6 i 16V 78-88 kW (106-120 PS) D16Z2	08.89→ 09.91		**146-OS**						
1.6 i 16V 81-96 kW (110-131 PS) D16A8, D16Z1, D16Z4	08.89→ 03.95		**146-OS**						
CONCERTO Saloon (HWW)									
1.4 61-66 kW (83-90 PS) D14A1, D14A8	08.89→ 10.91		**146-OS**						
1.4 61-66 kW (83-90 PS) D14A1	10.89→ 10.92	→10.91	**146-OS**						
1.5 i 16V 61-74 kW (83-101 PS) D15B2	08.89→ 09.91		**146-OS**						
1.6 16V 78-88 kW (106-120 PS) D16Z2	08.89→ 03.95		**146-OS**						
1.6 i 16V 78-88 kW (106-120 PS) D16Z2	08.89→ 09.91		**146-OS**						
1.6 i 16V 81-96 kW (110-131 PS) D16A8, D16Z1, D16Z4	08.89→ 03.95		**146-OS**						
CR-V I (RD)									
2.0 (RD1) 98-108 kW (133-147 PS) B20Z1	04.99→ 02.02		**146-OS**				**824-FP**		
2.0 16V 4WD (RD1, RD3) 92-107 kW (125-146 PS) B20B	10.95→ 12.01		**146-OS**				**824-FP**		

See disclaimer on page 1

© MS Motorservice International GmbH 2021

CR-V I (RD)									
2.0 16V 4WD (RD1, RD3) 98-108 kW (133-147 PS) B20Z1	01.99→ 02.02		**146-OS**				**824-FP**		
CR-V II (RD_)									
2.0 (RD5) 110-115 kW (150-156 PS) K20A4	09.01→ 03.07		**146-OS**				**824-FP**		
2.2 CTDi (RD9) 103 kW (140 PS) N22A2	02.05→ 09.06		**4147-OX**						
CR-V III (RE_)									
2.0 i-VTEC 4WD (RE5, RE2) 105-114 kW (143-155 PS) R20A1, R20A2	10.06→ 06.12		**146-OS**				**824-FP**		
2.2 i-CTDi 4WD (RE6) 103 kW (140 PS) N22A2	01.07→		**4147-OX**						
2.2 i-DTEC 4WD (RE6) 110-114 kW (150-155 PS) N22B3	01.07→		**4147-OX**						
CRX I (AF, AS)									
1.6 i 16V (AS) 88-92 kW (120-125 PS) ZC1	03.86→ 10.87		**146-OS**				**824-FP**		
CRX II (ED, EE)									
1.6 i 16V 79-91 kW (107-124 PS) D16A, D16A6	10.87→ 12.91		**146-OS**				**824-FP**		
1.6 i 16V (ED9) 90-96 kW (122-131 PS) D16A8, D16A9	10.87→ 12.89		**146-OS**				**824-FP**		
1.6 i 16V (ED9) 91 kW (124 PS) D16Z5	10.87→ 02.92		**146-OS**				**824-FP**		
1.6 i 16V Vtec (EE8) 110 kW (150 PS) B16A1	10.89→ 09.91		**146-OS**				**824-FP**		
CRX III (EH, EG)									
1.6 ESi (EH6) 84-96 kW (114-131 PS) D16Y8, D16Z6	03.92→ 12.98		**146-OS**			01.95→	**824-FP**		
1.6 i VTi (EG2) 118 kW (160 PS) B16A2, B16A3	03.92→ 12.98		**146-OS**			01.95→	**824-FP**		
FR-V (BE)									
1.8 (BE1) 97-104 kW (132-141 PS) R18A1	01.07→				**4591-AP**				
2.0 4x4 110-118 kW (150-160 PS) K20A9	08.04→ 09.06		**200-OS**				**074-FP**		
2.2 i CTDi (BE5) 103 kW (140 PS) N22A1	07.05→		**4147-OX**						
HR-V (GH)									
1.6 16V (GH1, GH3) 77 kW (105 PS) D16W1	03.99→		**146-OS**				**824-FP**		
1.6 16V 4WD (GH2, GH4) 77 kW (105 PS) D16W1	03.99→		**146-OS**				**824-FP**		
1.6 16V 4WD (GH2, GH4) 91 kW (124 PS) D16W5	10.99→ 09.05		**146-OS**				**824-FP**		
INSIGHT (ZE)									
1.0 IMA (ZE1, ZE18) 50-56 kW (68-76 PS) ECA1	04.00→ 12.06		**107-OS**						

© MS Motorservice International GmbH 2021

See disclaimer on page 1

INSIGHT (ZE)									
1.0 Vtec 50-56 kW (68-76 PS) ECA1	04.00→ 10.04		**107-OS**						
INTEGRA Coupe (DC5)									
2.0 16V Type-R 154-162 kW (209-220 PS) K20Z1	02.02→		**146-OS**				**824-FP**		
JAZZ II (GD_, GE3, GE2)									
1.2 i-DSI (GD5, GE2) 57 kW (78 PS) L12A1, L12A4	03.02→ 07.08	→12.05	**146-OS**						**4238-AC**
1.3 iDSi 59-63 kW (80-86 PS) L13A1	03.02→ 09.07								**4238-AC**
1.3 iDSi (GD1) 59-63 kW (80-86 PS) L13A1	03.02→ 07.08								**4238-AC**
1.4 59-63 kW (80-86 PS) L13A1	12.06→ 10.08								**4238-AC**
1.4 LX Flex 59-63 kW (80-86 PS) L13A1	12.06→ 10.08								**4238-AC**
1.4i	01.02→	→12.05	**146-OS**						**4238-AC**
1.5 (GD3) 66-81 kW (90-110 PS) L15A1	04.02→ 07.08								**4238-AC**
1.5 EX 66-88 kW (90-120 PS) L15A, L15A1	02.05→ 10.08							01.07→	**4238-AC**
1.5 FF 66-81 kW (90-110 PS) L15A1	03.02→ 09.07							01.07→	**4238-AC**
1.5 iDSi (GD3) 57-81 kW (77-110 PS) L15A2, L15A4	01.04→ 12.06								**4238-AC**
LEGEND III (KA)									
3.5 i 24V (KA9) 151-153 kW (205-208 PS) C35A2	02.96→ 10.97		**146-OS**				**824-FP**		**954-AC**
3.5 i 24V (KA9) 151-153 kW (205-208 PS) C35A2	11.97→ 09.04		**146-OS**				**824-FP**		**954-AC**
LOGO (GA)									
1.3 (GA3) 48 kW (65 PS) D13B7	03.99→ 03.02		**146-OS**				**824-FP**		
MOBILIO (DD_)									
1.5 i-VTEC (DD4) 86-88 kW (117-120 PS) L15Z1	09.13→								**4238-AC**
1.5 i-VTEC (DD4) 86-88 kW (117-120 PS) L15Z1	01.17→								**4238-AC**
1.5 i-VTEC Flexfuel (DD4) 86-88 kW (117-120 PS) L15Z1	01.14→								**4238-AC**
PRELUDE									
1.8 12V 66-74 kW (90-100 PS) A18A1, EK	09.78→ 09.89		**146-OS**						
1.8 16V	05.85→		**146-OS**						
PRELUDE I Coupe (SN)									
1.6 59 kW (80 PS) EL, EL14	11.78→ 10.82						**074-FP**		

See disclaimer on page 1

© MS Motorservice International GmbH 2021

PRELUDE II (AB)									
1.8 EX 74-77 kW (101-105 PS) ET2, ET3	11.83→ 04.87		**146-OS**						
1.8 EX 74-77 kW (101-105 PS) ET3, ET4	11.85→ 04.87		**146-OS**						
PRELUDE III (BA)									
2.0 (BA4) 84 kW (114 PS) B20A4	08.87→ 01.92		**146-OS**						
2.0 EX (BA4) 78-80 kW (106-109 PS) B20A3	04.87→ 01.92		**146-OS**						
2.0 i EX 16V 110 kW (150 PS) B20A7	10.87→ 12.90		**146-OS**						
2.0 i EX 16V (BA2) 101 kW (137 PS) B20A1	04.86→ 12.87		**146-OS**						
2.0 i EX 16V (BA4) 103 kW (140 PS) B20A9	04.90→ 01.92		**146-OS**						
2.0 i EX 16V Cat (BA4) 101 kW (137 PS) B20A5	04.87→ 01.92		**146-OS**						
PRELUDE IV (BB_)									
2.0 i 16V (BB3) 98 kW (133 PS) F20A4	02.92→ 09.96		**146-OS**				**824-FP**		
2.2 i 16V Vtec (BB1) 136 kW (185 PS) H22A2	02.93→ 09.96		**146-OS**						
2.3 i 16V (BB2) 118 kW (160 PS) H23A2	02.92→ 09.96		**146-OS**						
PRELUDE V (BB_)									
2.0 16V (BB9) 98 kW (133 PS) F20A4	10.96→ 10.00		**146-OS**				**824-FP**		
2.2 16V (BB6, BB8) 136 kW (185 PS) H22A2	10.96→ 10.00		**146-OS**						
2.2 16V (BB6, BB8) 136-150 kW (185-204 PS) H22A5	10.96→ 10.00		**146-OS**				**824-FP**		
2.2 16V (BB6, BB8) 136-150 kW (185-204 PS) H22A4, H22A6, H22A8, H22Z1	10.96→ 10.00		**146-OS**						
2.2 16V (BB6, BB8) 136-150 kW (185-204 PS) H22A5	10.96→ 10.00		**146-OS**				**824-FP**		
QUINTET (SU)									
1.6 EX 59 kW (80 PS) EL	02.80→ 09.83					→10.81	**074-FP**		
SHUTTLE (RA)									
2.2 16V (RA1) 110 kW (150 PS) F22B8	02.95→ 02.98		**146-OS**				**824-FP**		
2.2 4x4 (RA2) 102 kW (139 PS) F22B9	02.95→ 09.97		**146-OS**				**824-FP**		
2.3 16V (RA3, RA5) 110-118 kW (150-160 PS) F23A7	10.97→ 06.04		**146-OS**				**824-FP**		
2.3 16V 4x4 (RA4, RA6) 110-112 kW (150-152 PS) F23A	10.97→ 06.02		**146-OS**				**824-FP**		
STREAM (RN)									
1.7 16V (RN1) 92-96 kW (125-131 PS) D17A2, D17A5	05.01→ 09.06		**109-OS** **109/3-OS**						

H

© MS Motorservice International GmbH 2021

See disclaimer on page 1

STREAM (RN)									
2.0 16V (RN3) 112-118 kW (152-160 PS) K20A1, K20A5	05.01→ 09.06		**109-OS** **109/3-OS**						

See disclaimer on page 1

© MS Motorservice International GmbH 2021

ACCENT I (X-3)									
1.3 40-62 kW (54-84 PS) G4CH, G4EH	10.94→ 01.00		**146-OS**						
1.3 40-62 kW (54-84 PS) G4DH, G4EH	10.94→ 01.00		**146-OS**						
1.3 i 12V 40-62 kW (54-84 PS) G4EH	10.94→ 01.00		**146-OS**						
1.5 i 12V 63-75 kW (85-102 PS) G4EK	10.94→ 01.00		**146-OS**						
1.5 i 16V 73-77 kW (99-105 PS) G4FK	12.95→ 01.00		**146-OS**						
ACCENT II (LC)									
1.3 55-63 kW (75-86 PS) G4EA	01.00→ 11.05		**146-OS**						
1.3 55-63 kW (75-86 PS) G4EA	01.00→ 11.05		**146-OS**						
1.3 55-63 kW (75-86 PS) G4EA	01.00→ 11.05		**146-OS**						
1.3 55-63 kW (75-86 PS) G4EA	08.02→ 11.05		**146-OS**						
1.5 63-75 kW (85-102 PS) G4EK	09.99→ 10.02		**146-OS**						
1.5 66 kW (90 PS) G4EB	01.00→ 11.05		**146-OS**						
1.5 CRDi 60 kW (82 PS) D3DA	04.02→ 11.05						**4275-FS**		**4770-AC**
1.6 66-84 kW (90-114 PS) G4ED	12.02→ 11.05		**146-OS**						**4770-AC**
ACCENT II Saloon (LC)									
1.3 55-63 kW (75-86 PS) G4EA	01.00→ 11.05		**146-OS**						
1.3 55-63 kW (75-86 PS) G4EA	01.00→ 11.05		**146-OS**						
1.5 66 kW (90 PS) G4EB	01.00→ 11.05		**146-OS**						
1.5 CRDi 60 kW (82 PS) D3DA	01.02→ 11.05						**4275-FS**		**4770-AC**
1.6 66-84 kW (90-114 PS) G4ED	12.02→ 11.05		**146-OS**						**4770-AC**
ACCENT III (MC)									
1.4 GL 71 kW (97 PS) G4EE	11.05→ 11.10								**4770-AC** **4772-AC**
1.5 CRDi GLS 65-85 kW (88-116 PS) D4FA	11.05→ 11.10		**4567-OX**			11.06→	**4275-FS**		**4770-AC** **4772-AC**
1.6 GLS 66-84 kW (90-114 PS) G4ED	11.05→ 11.10								**4772-AC**
ACCENT III Saloon (MC)									
1.4 GL 71 kW (97 PS) G4EE	11.05→ 11.10								**4770-AC** **4772-AC**
1.5 63-75 kW (85-102 PS) G4EK	01.08→ 11.10								**4772-AC**
1.5 63-75 kW (85-102 PS) G4EK	01.08→ 12.12								**4772-AC**
1.5 CRDi GLS 65-85 kW (88-116 PS) D4FA	11.05→ 11.10		**4567-OX**			11.06→	**4275-FS**		**4770-AC** **4772-AC**

H

© MS Motorservice International GmbH 2021

See disclaimer on page 1

ACCENT III Saloon (MC)									
1.6 GLS 66-84 kW (90-114 PS) G4ED	11.05→ 11.10								**4772-AC**
ACCENT IV (RB)									
1.4 66-80 kW (90-109 PS) G4FA	11.10→								**4770-AC**
ACCENT Saloon (X-3)									
1.3 40-62 kW (54-84 PS) G4CH, G4EH	10.94→ 01.00		**146-OS**						
1.3 40-62 kW (54-84 PS) G4DH, G4EH	10.94→ 01.00		**146-OS**						
1.3 i 12V 40-62 kW (54-84 PS) G4EH	10.94→ 01.00		**146-OS**						
1.5 63-75 kW (85-102 PS) G4EK	10.94→ 07.99		**146-OS**						
1.5 i 12V 63-75 kW (85-102 PS) G4EK	10.94→ 01.00		**146-OS**						
1.5 i 16V 73-77 kW (99-105 PS) G4FK	10.95→ 01.00		**146-OS**						
ATOS (MX)									
1.0 i 40-46 kW (54-63 PS) G4HC	02.98→ 12.00		**107-OS**						
1.0 i 40-46 kW (54-63 PS) G4HC	02.98→ 03.02		**107-OS**						
1.0 i 40-46 kW (54-63 PS) G4HC	03.01→ 07.03		**107-OS**						
1.1 43-49 kW (58-67 PS) G4HD	08.03→ 12.08		**107-OS**						
COUPE (GK)									
1.6 16V 66-84 kW (90-114 PS) G4ED	03.02→ 08.09		**146-OS**						
1.6 16V 66-84 kW (90-114 PS) G4ED	03.02→ 08.09		**146-OS**						
2.0 100-107 kW (136-146 PS) G4GC	08.01→ 08.09		**146-OS**						
2.0 100-105 kW (136-143 PS) G4GC-G	03.02→ 08.09		**146-OS**						
2.0 GLS 100-107 kW (136-146 PS) G4GC	02.03→ 08.09		**146-OS**						
2.7 V6 121-147 kW (165-200 PS) G6BA	01.01→ 08.09		**146-OS**						
2.7 V6 121-147 kW (165-200 PS) G6BA	03.02→ 08.09		**146-OS**						
COUPE (RD)									
1.6 16V 66-87 kW (90-118 PS) G4GR	03.98→ 04.02		**146-OS**						
1.6 i 16V 66-87 kW (90-118 PS) G4GR	12.96→ 04.02		**146-OS**						
1.6 i 16V 76-79 kW (103-107 PS) G4ED-G	08.00→ 01.02		**146-OS**						
2.0 16V 99-115 kW (135-154 PS) G4DF, G4GF	08.96→ 04.02		**146-OS**						
2.0 16V 99-103 kW (135-140 PS) G4DF	03.01→ 04.02		**146-OS**						

See disclaimer on page 1

© MS Motorservice International GmbH 2021

CRETA									
1.4 CRDi 55-66 kW (75-90 PS) D4FC	01.16→								**4772-AC**
1.6 84-97 kW (114-132 PS) G4FG	01.16→								**4772-AC**
1.6 84-97 kW (114-132 PS) G4FG	07.18→								**4772-AC**
1.6 4WD 84-97 kW (114-132 PS) G4FG	08.16→								**4772-AC**
1.6 Attitude, Pulse, Flex 88-97 kW (120-132 PS) F4FA, F4FG	01.17→								**4772-AC**
1.6 CRDi 66-100 kW (90-136 PS) D4FB	01.16→								**4772-AC**
2.0 110-130 kW (150-177 PS) G4NA	01.16→								**4772-AC**
2.0 4WD 110-130 kW (150-177 PS) G4NA	01.16→								**4772-AC**
2.0 Prestige, Pulse, Sport Flex 115-131 kW (156-178 PS) F4NA	01.17→								**4772-AC**
ELANTRA III (XD)									
1.8 79-98 kW (107-133 PS) G4BB, G4GB	06.00→ 07.06		**146-OS**						
1.8 79-97 kW (107-132 PS) G4BB	06.00→ 07.03		**146-OS**						
1.8 90-98 kW (122-133 PS) G4GB	11.02→ 07.06		**146-OS**						
2.0 100-107 kW (136-146 PS) G4GC	06.00→ 07.06		**146-OS**		**4505-AP**				
2.0 100-105 kW (136-143 PS) G4GC-G	06.00→ 07.06		**146-OS**		**4505-AP**				
2.0 100-107 kW (136-146 PS) G4GC	10.03→ 07.06		**146-OS**						
2.0 CRDi 83-110 kW (113-150 PS) D4EA	04.01→ 07.06		**864-OX**						
ELANTRA III Saloon (XD)									
1.8 79-98 kW (107-133 PS) G4BB, G4GB	06.00→ 07.06		**146-OS**						
1.8 79-97 kW (107-132 PS) G4BB	06.00→ 07.03		**146-OS**						
2.0 100-107 kW (136-146 PS) G4GC	06.00→ 07.06		**146-OS**		**4505-AP**				
2.0 100-105 kW (136-143 PS) G4GC-G	06.00→ 07.06		**146-OS**		**4505-AP**				
2.0 100-107 kW (136-146 PS) G4GC	10.03→ 07.06		**146-OS**						
2.0 CRDi 83-110 kW (113-150 PS) D4EA	04.01→ 07.06		**864-OX**						
ELANTRA IV Estate									
2.0 100-107 kW (136-146 PS) G4GC	09.08→ 12.09				**4505-AP**				**4772-AC**
ELANTRA IV Saloon (HD)									
1.6 CRDi 66-100 kW (90-136 PS) D4FB	11.05→ 12.11		**4567-OX** **4587-OX**		**4505-AP**		**4589-FS**		**4772-AC**
1.6 CVVT 84-97 kW (114-132 PS) G4FC	06.06→ 06.11				**4505-AP**				**4772-AC**

© MS Motorservice International GmbH 2021

See disclaimer on page 1

ELANTRA IV Saloon (HD)									
1.6 CVVT 84-97 kW (114-132 PS) G4FC	01.16→								**4772-AC**
2.0 CVVT 100-107 kW (136-146 PS) G4GC	06.06→ 05.10				**4505-AP**				**4772-AC**
2.0 CVVT 100-107 kW (136-146 PS) G4GC	06.06→ 06.11								**4772-AC**
ELANTRA V Estate									
2.0 100-107 kW (136-146 PS) G4GC	09.11→				**4505-AP**				**4772-AC**
GALLOPER I									
2.5 TD 62-74 kW (84-101 PS) 4D56-T	08.91→ 07.98	09.91→01.97	**4540-OS** **854-OS**						
3.0 V6 104 kW (141 PS) 6G72	08.91→ 07.98		**146-OS**						
GALLOPER II (JK-01)									
2.5 TCi D 59-78 kW (80-106 PS) D4BH	08.98→ 12.03						**801/3-FS**		
2.5 TD 54-65 kW (73-88 PS) D4BA, D4BF	08.98→ 12.03						**801/3-FS**		
2.5 TD intercooler 59-78 kW (80-106 PS) D4BH	08.98→ 12.03						**801/3-FS**		
3.0 V6 103-118 kW (140-146 PS) G6AT	08.98→ 12.03		**146-OS**						
GENESIS (BH)									
3.3 171-198 kW (233-269 PS) G6DB	01.09→ 02.14								**4886-ACC**
3.3 24V 183-221 kW (249-301 PS) G6DH	01.08→ 12.14								**4886-ACC**
3.3 24V 171-198 kW (233-269 PS) G6DB	06.08→ 12.14								**4886-ACC**
3.8 V6 187-228 kW (254-310 PS) G6DA	01.08→ 12.14		**4587-OX**						**4886-ACC**
3.8 V6 228-260 kW (310-354 PS) G6DJ	01.11→ 12.14								**4886-ACC**
GENESIS Coupe									
3.8 V6 187-228 kW (254-310 PS) G6DA	01.08→ 02.14		**4587-OX**						
3.8 V6 228-260 kW (310-354 PS) G6DJ	04.12→		**4587-OX**						
GETZ (TB)									
1.1 43-49 kW (58-67 PS) G4HD	09.02→ 09.05		**146-OS**		**4657-AP**				**894-AC**
1.1 43-49 kW (58-67 PS) G4HD	09.05→ 06.09		**146-OS**		**4657-AP**				**894-AC**
1.3 55-63 kW (75-86 PS) G4EA	09.03→ 09.05		**146-OS**		**4657-AP**				**894-AC**
1.3 i 55-63 kW (75-86 PS) G4EA	09.02→ 03.04		**146-OS**		**4657-AP**				**894-AC**
1.4 i 71 kW (97 PS) G4EE	08.05→ 12.10				**4657-AP**				
1.5 CRDi 60 kW (82 PS) D3EA	03.03→ 09.05		**4567-OX**				**4275-FS**		**894-AC**
1.5 CRDi 65-85 kW (88-116 PS) D4FA	08.05→ 06.09						**4275-FS**		

See disclaimer on page 1

© MS Motorservice International GmbH 2021

GETZ (TB)									
1.5 CRDi GLS 65-85 kW (88-116 PS) D4FA	08.05→ 06.09						**4275-FS**		
1.6 66-84 kW (90-114 PS) G4ED	09.02→ 09.05		**146-OS**		**4657-AP**				**894-AC**
1.6 66-84 kW (90-114 PS) G4ED	06.05→ 06.09		**146-OS**		**4657-AP**				**894-AC**
GRAND SANTA FÉ									
2.2 CRDi All-wheel Drive 142-191 kW (193-260 PS) D4HB	06.13→		**4677-OX**		**4743-AP**				
2.2 CRDi All-wheel Drive 142-191 kW (193-260 PS) D4HB	09.13→		**4677-OX**		**4743-AP**				
GRANDEUR (HG)									
2.7 121-147 kW (165-200 PS) G6BA	06.11→								**4777-AC**
3.0 173-200 kW (235-272 PS) G6DG	02.11→ 10.16				**4935-AP**				
3.0 GDI 173-200 kW (235-272 PS) G6DG	12.11→				**4935-AP**				
3.0 MPI 182-184 kW (247-250 PS) G6DE	07.11→								**4777-AC**
3.3 183-221 kW (249-301 PS) G6DH	09.11→								**4777-AC**
GRANDEUR (LX)									
3.0i 24V 151 kW (205 PS) 6G72 (151 kW)	02.94→ 03.00		**146-OS**						
GRANDEUR (TG)									
2.2 CRDi 102-114 kW (139-155 PS) D4EB	06.06→ 12.11		**4271-OX**				**4275-FS**		**4773-AC**
2.2 CRDi 102-114 kW (139-155 PS) D4EB	06.06→ 10.10		**4271-OX**				**4275-FS**		**4773-AC**
3.3 171-198 kW (233-269 PS) G6DB	04.05→ 12.10								**4773-AC**
3.3 171-198 kW (233-269 PS) G6DB	11.10→ 12.11								**4773-AC**
KONA (OS, OSE, OSI)									
1.0 T-GDi 74-88 kW (101-120 PS) G3LC	07.17→		**4733-OS**						
1.6 CRDi 70-100 kW (95-136 PS) D4FE	08.18→		**4967-OX**						
1.6 CRDi e-VGT 66-100 kW (90-136 PS) D4FB	07.17→		**4967-OX**						
1.6 CRDi e-VGT 70-100 kW (95-136 PS) D4FE	08.18→		**4967-OX**						
1.6 CRDi e-VGT AWD 66-100 kW (90-136 PS) D4FB	07.17→		**4967-OX**						
1.6 CRDi e-VGT AWD 70-100 kW (95-136 PS) D4FE	08.18→		**4967-OX**						
LANTRA I (J-1)									
1.5 i.e. 51-63 kW (69-86 PS) G4DJ	10.90→ 11.95		**146-OS**						

H

© MS Motorservice International GmbH 2021

See disclaimer on page 1

LANTRA I (J-1)									
1.6 i.e. 16V 78-84 kW (106-114 PS) G4CR	10.90→ 11.95		**146-OS**						
1.6 i.e. 16V 78-84 kW (106-114 PS) G4CR	10.90→ 11.95		**146-OS**						
1.8 i.e. 16V 93-98 kW (127-133 PS) G4CN	10.90→ 11.95		**146-OS**						
LANTRA II (J-2)									
1.5 12V 63-75 kW (85-102 PS) G4EK	12.96→ 09.00		**146-OS**						
1.6 16V 66-87 kW (90-118 PS) G4GR	11.95→ 09.00		**146-OS**						
1.6 i 66-87 kW (90-118 PS) G4GR	11.95→ 09.00		**146-OS**						
1.8 16V 94-101 kW (128-138 PS) G4GM	11.95→ 09.00		**146-OS**						
1.9 D 50-52 kW (68-71 PS) DJY	03.98→ 09.00		**386-OS**				**262-FC**		
2.0 16V 102-115 kW (139-154 PS) G4GF	08.96→ 09.00		**146-OS**						
LANTRA II Estate (J-2)									
1.5 12V 63-75 kW (85-102 PS) G4EK	04.97→ 10.00		**146-OS**						
1.6 16V 66-87 kW (90-118 PS) G4GR	02.96→ 10.00		**146-OS**						
1.6 i 66-87 kW (90-118 PS) G4GR	02.96→ 10.00		**146-OS**						
1.8 16V 94-101 kW (128-138 PS) G4GM	02.96→ 10.00		**146-OS**						
1.9 D 50-52 kW (68-71 PS) DJY	03.98→ 10.00		**386-OS**				**262-FC**		
2.0 16V 102-115 kW (139-154 PS) G4GF	12.96→ 10.00		**146-OS**						
MATRIX (FC)									
1.5 CRDi 60 kW (82 PS) D3EA	10.01→ 08.10	03.08→	**4567-OX** **4587-OX**			11.06→	**4275-FS**		
1.5 CRDi 65-85 kW (88-116 PS) D4FA	12.04→ 08.10						**4275-FS**		
1.5 CRDi VGT 65-85 kW (88-116 PS) D4FA	08.05→ 08.10						**4275-FS**		
1.6 66-84 kW (90-114 PS) G4ED	06.01→ 08.10		**146-OS**						
1.8 90-98 kW (122-133 PS) G4GB	06.01→ 08.10		**146-OS**						
PONY (X-1)									
1.5 (X-1) 51-63 kW (69-86 PS) G4DJ	10.85→ 09.89		**146-OS**						
PONY (X-2)									
1.3 43-51 kW (58-69 PS) G4DG	10.89→ 01.95		**146-OS**						
1.3 43-51 kW (58-69 PS) G4DG	01.90→ 01.95		**146-OS**						
1.5 51-63 kW (69-86 PS) G15B, G4DJ	10.89→ 01.95		**146-OS**						
1.5 i 51-63 kW (69-86 PS) G15B, G4DJ	10.90→ 01.95		**146-OS**						

See disclaimer on page 1

© MS Motorservice International GmbH 2021

PONY (X-2)									
1.5 i 51-63 kW (69-86 PS) G15B, G4DJ	10.90→ 01.95		**146-OS**						
PONY / EXCEL Saloon (X-2)									
1.3 43-51 kW (58-69 PS) G4DG	09.89→ 08.94		**146-OS**						
1.3 43-51 kW (58-69 PS) G4DG	01.90→ 01.95		**146-OS**						
1.3 43-51 kW (58-69 PS) G4DG	12.92→ 09.94		**146-OS**						
1.5 51-63 kW (69-86 PS) G15B, G4DJ	01.90→ 01.95		**146-OS**						
1.5 i 51-63 kW (69-86 PS) G15B, G4DJ	10.90→ 01.95		**146-OS**						
1.5 i 51-63 kW (69-86 PS) G15B, G4DJ	10.90→ 01.95		**146-OS**						
PONY Saloon (X-1)									
1.5 51-63 kW (69-86 PS) G4DJ	10.85→ 09.89		**146-OS**						
S COUPE (SLC)									
1.5 GS 51-63 kW (69-86 PS) G4DJ	03.90→ 12.92	→06.92	**146-OS**						
1.5 i 51-63 kW (69-86 PS) G4DJ	10.90→ 05.96	→06.92	**146-OS**						
1.5 i 63-75 kW (85-102 PS) G4EK	04.92→ 05.96		**146-OS**						
1.5 i Turbo 85 kW (116 PS) G4EK-TC	04.91→ 05.96		**146-OS**						
SANTA FÉ I (SM)									
2.0 92-102 kW (125-139 PS) G4JP	08.01→ 03.06		**146-OS**						
2.0 CRDi 83-110 kW (113-150 PS) D4EA	08.01→ 03.06		**864-OX**				**4589-FS**		
2.0 CRDi 4x4 83-110 kW (113-150 PS) D4EA	04.01→ 03.06		**864-OX**				**4589-FS**		
2.0 CRDi 4x4 83-110 kW (113-150 PS) D4EA	08.03→ 03.06		**864-OX**				**4589-FS**		
2.0 CRDi All-wheel Drive 83-110 kW (113-150 PS) D4EA	11.03→ 02.06		**864-OX**				**4589-FS**		
2.4 16V 99-112 kW (135-152 PS) G4JS	02.01→ 03.06		**146-OS**						
2.4 16V 99-112 kW (135-152 PS) G4JS	02.01→ 03.06		**146-OS**						
2.4 16V 4x4 99-112 kW (135-152 PS) G4JS	02.01→ 03.06		**146-OS**						
2.4 16V 4x4 99-112 kW (135-152 PS) G4JS	02.01→ 03.06		**146-OS**						
2.7 4x4 121-147 kW (165-200 PS) G6BA	09.02→ 12.04		**146-OS**						
2.7 V6 4x4 121-147 kW (165-200 PS) G6BA	02.01→ 03.06		**146-OS**						
SANTA FÉ II (CM)									
2.0 CRDi 100-150 kW (136-204 PS) D4HA	01.09→ 12.12								**4774-AC**
2.0 CRDi 100-150 kW (136-204 PS) D4HA	12.10→ 12.12		**4677-OX**						**4774-AC**

H

© MS Motorservice International GmbH 2021

See disclaimer on page 1

SANTA FÉ II (CM)									
2.0 CRDi 4x4 100-150 kW (136-204 PS) D4HA	03.06→ 12.12							09.09→	**4774-AC**
2.0 CRDi 4x4 83-110 kW (113-150 PS) D4EA	03.06→ 12.12		**864-OX**				**4589-FS**	09.09→	**4774-AC**
2.0 CRDi 4x4 100-150 kW (136-204 PS) D4HA	12.10→ 12.12								**4774-AC**
2.2 CRDi 102-114 kW (139-155 PS) D4EB	03.06→ 12.12		**4271-OX**			09.06→	**4275-FS**		**4773-AC** 09.09→ **4774-AC**
2.2 CRDi 102-114 kW (139-155 PS) D4EB	03.06→ 12.09		**4271-OX**			09.06→	**4275-FS**		**4773-AC**
2.2 CRDi 142-191 kW (193-260 PS) D4HB	01.09→ 12.12		**4677-OX**						**4774-AC**
2.2 CRDi 142-191 kW (193-260 PS) D4HB	01.09→ 12.10								**4774-AC**
2.2 CRDi 4x4 102-114 kW (139-155 PS) D4EB	03.06→ 12.12		**4271-OX**			09.06→	**4275-FS**		**4773-AC** 09.09→ **4774-AC**
2.2 CRDi 4x4 102-114 kW (139-155 PS) D4EB	03.06→ 12.09		**4271-OX**			09.06→	**4275-FS**		**4773-AC**
2.2 CRDi 4x4 142-191 kW (193-260 PS) D4HB	01.09→ 12.12		**4677-OX**						**4774-AC**
2.2 CRDi 4x4 142-191 kW (193-260 PS) D4HB	01.09→ 12.12								**4774-AC**
2.2 CRDi GLS 102-114 kW (139-155 PS) D4EB	03.06→ 12.09		**4271-OX**			09.06→	**4275-FS**		**4773-AC**
2.2 CRDi GLS 4x4 102-114 kW (139-155 PS) D4EB	03.06→ 12.09		**4271-OX**			09.06→	**4275-FS**		**4773-AC**
2.4 125-148 kW (170-201 PS) G4KE	09.09→ 12.12								**4774-AC**
2.4 125-148 kW (170-201 PS) G4KE	11.10→ 12.12				**4935-AP**				**4774-AC**
2.4 4x4 125-148 kW (170-201 PS) G4KE	07.10→ 12.12				**4935-AP**				**4774-AC**
2.4 AWD 125-148 kW (170-201 PS) G4KE	09.09→ 12.12								**4774-AC**
2.7 125-147 kW (170-200 PS) G6EA	03.06→ 12.12							09.09→	**4774-AC**
2.7 4x4 125-147 kW (170-200 PS) G6EA	03.06→ 12.12		**146-OS**					09.09→	**4774-AC**
2.7 4x4 125-147 kW (170-200 PS) G6EA	01.07→ 12.12							09.09→	**4774-AC**
3.3 Dynamic 4x4 171-198 kW (233-269 PS) G6DB	03.06→ 12.12							09.09→	**4774-AC**
3.5 183-213 kW (249-290 PS) G6DC	01.09→ 12.12								**4774-AC**
3.5 183-213 kW (249-290 PS) G6DC	09.09→ 12.12								**4774-AC**
3.5 183-213 kW (249-290 PS) G6DC	02.11→ 12.12				**4935-AP**				**4774-AC**
3.5 4x4 183-213 kW (249-290 PS) G6DC	09.09→ 12.12								**4774-AC**
3.5 4x4 183-213 kW (249-290 PS) G6DC	07.10→ 12.12				**4935-AP**				**4774-AC**
3.5 4x4 183-213 kW (249-290 PS) G6DC	08.11→ 12.12								**4774-AC**

See disclaimer on page 1

© MS Motorservice International GmbH 2021

SANTA FÉ II (CM)									
3.5 4x4 183-213 kW (249-290 PS) G6DC	08.11→ 12.12								**4774-AC**
SANTA FÉ III (DM, DMA)									
2.0 CRDi 100-150 kW (136-204 PS) D4HA	09.12→		**4677-OX**		**4743-AP**				**4777-AC**
2.0 CRDi 100-150 kW (136-204 PS) D4HA	05.15→								**4777-AC**
2.0 CRDi 4WD 100-150 kW (136-204 PS) D4HA	09.12→				**4743-AP**				
2.2 CRDi 142-191 kW (193-260 PS) D4HB	09.12→ 12.15		**4677-OX**		**4743-AP**				
2.2 CRDi 142-191 kW (193-260 PS) D4HB	10.15→				**4743-AP**				**4777-AC**
2.2 CRDi 4WD 142-191 kW (193-260 PS) D4HB	09.12→ 12.15		**4677-OX**		**4743-AP**				
2.2 CRDi 4WD 142-191 kW (193-260 PS) D4HB	10.15→				**4743-AP**				
2.4 CCVT AWD 125-148 kW (170-201 PS) G4KE	06.15→				**4743-AP**				
2.4 GDI 104-148 kW (141-201 PS) G4KJ	05.15→								**4777-AC**
SANTAMO									
2.0 16V 92-102 kW (125-139 PS) G4JP	05.99→ 12.02		**146-OS**						
2.0 16V 4x4 96-104 kW (131-141 PS) G4CP-D	05.99→ 12.02		**146-OS**						
SOLARIS Saloon (HCR)									
1.4 70-85 kW (95-116 PS) G4LC	01.17→		**4733-OS**						
SONATA II									
3.0i	07.93→ 04.96		**146-OS**						
SONATA II (Y-2)									
2.0 i 74-110 kW (101-150 PS) G4CP	09.88→ 08.91		**146-OS**						
2.0 i 74-110 kW (101-150 PS) G4CP	01.91→ 10.93		**146-OS**						
2.4 i 82-106 kW (111-144 PS) G4CS	09.88→ 08.91		**146-OS**						
3.0 i V6 103-118 kW (140-146 PS) G6AT	01.91→ 10.93		**146-OS**						
SONATA III									
2.0i 74-110 kW (101-150 PS) G4CP	05.96→ 06.98		**146-OS**						
3.0i	05.96→ 06.98		**146-OS**						
SONATA III (Y-3)									
2.0 i 74-110 kW (101-150 PS) G4CP	06.94→ 08.96		**146-OS**						
2.0 i 70 kW (95 PS) G4EP	08.96→ 06.98		**146-OS**						

© MS Motorservice International GmbH 2021

See disclaimer on page 1

SONATA IV									
1.8i 98 kW (133 PS) G4CM (98 kW)	03.98→ 03.01		**146-OS**						
SONATA IV (EF)									
2.0 16V 92-102 kW (125-139 PS) G4JP	06.98→ 10.01		**146-OS**						
2.0 16V 92-102 kW (125-139 PS) G4JP	10.01→ 11.04		**146-OS**						
2.4 16V 103-111 kW (140-151 PS) G4BS	03.98→ 10.01		**146-OS**						
2.5 V6 24V 118-127 kW (160-173 PS) G6BV	06.98→ 10.01		**146-OS**						
2.7 V6 121-147 kW (165-200 PS) G6BA	10.01→ 11.04		**146-OS**						
2.7 V6 121-147 kW (165-200 PS) G6BA	11.02→ 11.04		**146-OS**						
SONATA V (NF)									
2.0 CRDi 83-110 kW (113-150 PS) D4EA	02.06→ 12.10		**4271-OX**		**4312-AP**		**4275-FS**		**4773-AC**
2.0 CRDi 83-110 kW (113-150 PS) D4EA	02.06→ 12.10		**4271-OX**		**4312-AP**		**4275-FS**		**4773-AC**
2.0 CRDi 83-110 kW (113-150 PS) D4EA	03.09→ 12.10		**4271-OX**		**4312-AP**		**4275-FS**		**4773-AC**
2.4 117-149 kW (162-203 PS) G4KC	01.05→ 12.10		**146-OS**		**4312-AP**				**4773-AC**
3.3 171-198 kW (233-269 PS) G6DB	01.05→ 12.10		**4587-OX**		**4312-AP**				**4773-AC**
3.3 171-198 kW (233-269 PS) G6DB	06.05→ 12.10		**4587-OX**		**4312-AP**				**4773-AC**
3.3 171-198 kW (233-269 PS) G6DB	01.08→ 12.10		**4587-OX**		**4312-AP**				**4773-AC**
SONATA VI (YF)									
2.0 173-204 kW (235-277 PS) G4KH	09.10→ 12.14								**4777-AC**
2.4 117-149 kW (162-203 PS) G4KC	10.12→ 12.15				**4935-AP**				
2.4 GDI 117-149 kW (162-203 PS) G4KC	06.09→ 06.14				**4505-AP**				
STELLAR (F31_, SF2_)									
1.4 50 kW (68 PS) 4G33	10.83→ 08.86		**105-OS**						
1.6 55-74 kW (75-101 PS) G32B	10.83→ 12.91	→12.89	**146-OS** **105-OS**						
TERRACAN (HP)									
2.9 CRDi 110-120 kW (150-163 PS) J3(CRDi)	11.01→ 07.03		**146-OS** **4540-OS**				**4139-FP**		
2.9 CRDi 4WD 110-120 kW (150-163 PS) J3(CRDi)	12.01→ 12.06		**146-OS** **4540-OS**				**4139-FP**		
2.9 CRDi 4WD 110-120 kW (150-163 PS) J3(CRDi)	11.03→ 12.06		**146-OS** **4540-OS**				**4139-FP**		
3.5 i V6 4WD 143-155 kW (194-211 PS) G6CU	12.01→ 12.06		**146-OS**						

See disclaimer on page 1

© MS Motorservice International GmbH 2021

TRAJET (FO)									
2.0 92-102 kW (125-139 PS) G4JP	03.00→ 07.08		**146-OS**						
2.0 100-107 kW (136-146 PS) G4GC	01.04→ 07.08		**146-OS**						
2.0 CRDi 83-110 kW (113-150 PS) D4EA	04.01→ 07.08		**864-OX**						
2.0 CRDi 83-110 kW (113-150 PS) D4EA	08.05→ 07.08		**864-OX**						
2.7 V6 121-147 kW (165-200 PS) G6BA	09.00→ 07.08		**146-OS**						
TUCSON (JM)									
2.0 100-107 kW (136-146 PS) G4GC	08.04→		**146-OS**					→01.06	**4768-AC** **4886-ACC**
2.0 100-107 kW (136-146 PS) G4GC	01.07→ 01.12		**146-OS**						**4768-AC**
2.0 All-wheel Drive 100-107 kW (136-146 PS) G4GC	08.04→ 03.10		**146-OS**					→01.06	**4768-AC** **4886-ACC**
2.0 All-wheel Drive 100-107 kW (136-146 PS) G4GC	07.05→ 11.10							→01.06	**4886-ACC**
2.0 CRDi 83-110 kW (113-150 PS) D4EA	08.04→ 03.10	01.06→	**864-OX** **4271-OX**				**4589-FS**	→01.06	**4768-AC** **4886-ACC**
2.0 CRDi 83-110 kW (113-150 PS) D4EA	01.06→ 03.10		**4271-OX** **864-OX**				**4589-FS**		**4768-AC** **4888-ACC**
2.0 CRDi 83-110 kW (113-150 PS) D4EA	01.06→ 03.10		**4271-OX** **864-OX**				**4589-FS**		**4768-AC** **4888-ACC**
2.0 CRDi 83-110 kW (113-150 PS) D4EA	01.07→ 03.10		**4271-OX** **864-OX**				**4589-FS**		**4768-AC**
2.0 CRDi 83-110 kW (113-150 PS) D4EA	01.09→ 03.10		**4271-OX** **864-OX**				**4589-FS**		**4768-AC** **4888-ACC**
2.0 CRDi All-wheel Drive 83-110 kW (113-150 PS) D4EA	08.04→ 03.10	01.06→	**864-OX** **4271-OX**				**4589-FS**	→01.06	**4768-AC** **4886-ACC**
2.0 CRDi All-wheel Drive 83-110 kW (113-150 PS) D4EA	01.06→ 03.10		**4271-OX** **864-OX**				**4589-FS**		**4768-AC** **4888-ACC**
2.0 CRDi All-wheel Drive 83-110 kW (113-150 PS) D4EA	01.06→ 03.10		**4271-OX** **864-OX**				**4589-FS**		**4768-AC** **4888-ACC**
2.0 CRDi All-wheel Drive 83-110 kW (113-150 PS) D4EA	01.07→ 03.10		**4271-OX** **864-OX**				**4589-FS**		**4768-AC**
2.0 CRDi All-wheel Drive 83-110 kW (113-150 PS) D4EA	01.09→ 03.10		**4271-OX** **864-OX**				**4589-FS**		**4768-AC** **4888-ACC**
2.7 All-wheel Drive 121-147 kW (165-200 PS) G6BA	08.04→ 11.10		**146-OS**					→01.06	**4768-AC** **4886-ACC**
TUCSON (TL, TLE)									
1.6 CRDi 70-100 kW (95-136 PS) D4FE	08.18→ 09.20		**4967-OX**						
1.6 CRDi 70-100 kW (95-136 PS) D4FE	08.18→		**4967-OX**						
1.6 CRDi All-wheel Drive 70-100 kW (95-136 PS) D4FE	08.18→		**4967-OX**						

H

© MS Motorservice International GmbH 2021

See disclaimer on page 1

TUCSON (TL, TLE)									
1.6 CRDi All-wheel Drive 70-100 kW (95-136 PS) D4FE	08.18→ 09.20		**4967-OX**						
1.6 GDi 95-103 kW (129-140 PS) G4FD	06.15→ 09.20								**4768-AC**
1.7 CRDi 85-104 kW (116-141 PS) D4FD	06.15→ 09.20				**4751-AP**				**4768-AC**
2.0 CRDi 100-150 kW (136-204 PS) D4HA	06.15→ 09.20				**4751-AP**				**4768-AC**
2.0 CRDi 100-150 kW (136-204 PS) D4HA	06.15→ 09.20				**4751-AP**				
2.0 CRDi All-wheel Drive 100-150 kW (136-204 PS) D4HA	06.15→ 09.20				**4751-AP**				
2.0 CRDi All-wheel Drive 100-150 kW (136-204 PS) D4HA	06.15→ 09.20				**4751-AP**				
VELOSTER (FS)									
1.6 GDI 95-103 kW (129-140 PS) G4FD	03.11→ 12.17								**4886-ACC**
1.6 MPI 84-97 kW (114-132 PS) G4FC	04.11→ 12.17								**4886-ACC**
1.6 T-GDI 129-150 kW (175-204 PS) G4FJ	10.12→ 12.17								**4886-ACC**
XG (XG)									
250 118-127 kW (160-173 PS) G6BV	12.98→ 12.05		**146-OS**						
30 134-153 kW (182-208 PS) G6CT	12.98→ 12.05		**146-OS**						
300 134-153 kW (182-208 PS) G6CT	09.99→ 09.03		**146-OS**						
350 143-155 kW (194-211 PS) G6CU	10.02→ 12.05		**146-OS**						
i10 I (PA)									
1.0 49-60 kW (67-82 PS) G3LA	01.11→ 12.17		**4733-OS**	09.13→	**4745-AP**				**4608-AC**
1.1 43-51 kW (58-69 PS) G4HG	12.07→ 12.13								**4608-AC**
1.1 43-51 kW (58-69 PS) G4HG	01.08→ 12.13								**4608-AC**
1.1 43-51 kW (58-69 PS) G4HG	11.08→ 12.13								**4608-AC**
1.1 43-51 kW (58-69 PS) G4HG	04.11→ 12.13								**4608-AC**
1.1 CRDi 52-55 kW (71-75 PS) D3FA	01.08→ 12.11		**4567-OX**						**4608-AC**
1.1 LPG 43-51 kW (58-69 PS) G4HG	01.09→ 12.13								**4608-AC**
1.1 LPG 43-51 kW (58-69 PS) G4HG	04.11→ 12.13								**4608-AC**
1.2 55-59 kW (75-80 PS) G4UG	10.07→ 12.13								**4608-AC**
1.2 55-59 kW (75-80 PS) G4UG	10.08→ 04.11								**4608-AC**
1.2 55-65 kW (75-88 PS) G4LA	11.08→ 12.11								**4608-AC**

See disclaimer on page 1

© MS Motorservice International GmbH 2021

i10 I (PA)									
1.2 55-65 kW (75-88 PS) G4LA	04.11→ 12.13								**4608-AC**
1.2 55-65 kW (75-88 PS) G4LA	12.15→								**4608-AC**
1.2 LPG 55-65 kW (75-88 PS) G4LA	01.10→ 12.13								**4608-AC**
i10 II (BA, IA)									
1,0 LPG 49-51 kW (67-69 PS) B3LA	02.14→				**4745-AP**				**4608-AC**
1,0 LPG 49-51 kW (67-69 PS) B3LA	07.14→ 08.16				**4745-AP**				**4608-AC**
1.0 49-60 kW (67-82 PS) G3LA	08.13→		**4733-OS**		**4745-AP**				**4608-AC**
1.1 CRDi 52-55 kW (71-75 PS) D3FA	12.13→								**4608-AC**
1.2 55-65 kW (75-88 PS) G4LA	12.13→				**4745-AP**				**4608-AC**
1.2 56-62 kW (76-84 PS) G4AG	12.13→				**4745-AP**				**4608-AC**
1.2 55-65 kW (75-88 PS) G4LA	09.14→				**4745-AP**				**4608-AC**
1.2 56-62 kW (76-84 PS) G4AG	01.18→								**4608-AC**
1.2 CRDi 55 kW (75 PS) D3FB	09.16→								**4608-AC**
i10 II Saloon									
1.1 D 52-55 kW (71-75 PS) D3FA	03.14→ 02.17								**4608-AC**
1.2 55-65 kW (75-88 PS) G4LA	12.13→				**4745-AP**				**4608-AC**
1.2 56-62 kW (76-84 PS) G4AG	12.13→				**4745-AP**				**4608-AC**
1.2 56-62 kW (76-84 PS) G4AG	03.14→				**4745-AP**				**4608-AC**
1.2 55-65 kW (75-88 PS) G4LA	08.15→				**4745-AP**				**4608-AC**
1.2 CNG 56-62 kW (76-84 PS) G4AG	01.14→ 03.20								**4608-AC**
1.2 CRDi 55 kW (75 PS) D3FB	04.17→								**4608-AC**
i10 III (AC3, AI3)									
1.0 MPi 49-74 kW (67-101 PS) G3LA, G3LD	09.19→		**4733-OS**						
1.0 T-GDi 74-88 kW (101-120 PS) G3LE	02.20→		**4733-OS**						
i10 III Saloon (AI3)									
1.0 T-GDI 74-88 kW (101-120 PS) G3LC	02.20→		**4733-OS**						
1.2 MPI 51-62 kW (69-84 PS) G4LA 11	02.20→								**4608-AC**
i20 ACTIVE (IB, GB)									
1.0 T-GDI 74-88 kW (101-120 PS) G3LC	09.15→		**4733-OS**						**4772-AC**
1.0 T-GDI 74-88 kW (101-120 PS) G3LC	09.15→		**4733-OS**						**4772-AC**

H

© MS Motorservice International GmbH 2021

See disclaimer on page 1

i20 ACTIVE (IB, GB)									
1.2 VTVT 51-62 kW (69-84 PS) G4LA 11	11.15→								**4772-AC**
1.4 70-85 kW (95-116 PS) G4LC	09.15→		**4733-OS**						**4772-AC**
1.4 70-85 kW (95-116 PS) G4LC	07.18→		**4733-OS**						**4772-AC**
1.4 CRDI 55-66 kW (75-90 PS) D4FC	09.15→								**4772-AC**
i20 I (PB, PBT)									
1.1 CRDi 52-55 kW (71-75 PS) D3FA	03.12→ 12.15		**4587-OX**						**4606-AC** **4609-AC**
1.2 55-59 kW (75-80 PS) G4UG	08.08→ 08.14								**4606-AC**
1.2 55-65 kW (75-88 PS) G4LA	09.08→ 12.12								**4606-AC** **4609-AC**
1.2 56-62 kW (76-84 PS) G4AG	12.08→ 08.14								**4606-AC**
1.2 55-65 kW (75-88 PS) G4LA	03.12→ 12.15		**4733-OS**						**4606-AC** **4609-AC**
1.2 56-62 kW (76-84 PS) G4AG	01.13→ 08.14		**4733-OS**						**4606-AC**
1.2 LPG 55-65 kW (75-88 PS) G4LA	01.09→ 08.14								**4606-AC**
1.4 66-80 kW (90-109 PS) G4FA	09.08→ 12.15								**4606-AC**
1.4 CRDi 55-66 kW (75-90 PS) D4FC	08.08→ 12.15		**4587-OX**						**4606-AC** **4609-AC**
1.4 CRDi 55-66 kW (75-90 PS) D4FC	09.08→ 12.12		**4587-OX**						**4606-AC** **4609-AC**
1.4 LPG 66-80 kW (90-109 PS) G4FA	12.08→ 12.12								**4606-AC**
1.6 84-97 kW (114-132 PS) G4FC	09.08→ 12.12								**4606-AC**
1.6 84-97 kW (114-132 PS) G4FC	12.08→								**4606-AC**
1.6 CRDi 66-100 kW (90-136 PS) D4FB	09.08→ 12.12		**4587-OX**						**4606-AC** **4609-AC**
1.6 CRDi 66-100 kW (90-136 PS) D4FB	01.09→ 12.12		**4587-OX**						**4606-AC** **4609-AC**
i20 II (GB, IB)									
1.0 T-GDI 74-88 kW (101-120 PS) G3LC	01.16→		**4733-OS**						**4772-AC**
1.0 T-GDI 74-88 kW (101-120 PS) G3LC	01.16→		**4733-OS**						**4772-AC**
1.1 CRDi 52-55 kW (71-75 PS) D3FA	11.14→		**4587-OX**						**4609-AC** **4772-AC**
1.2 55-65 kW (75-88 PS) G4LA	11.14→								**4609-AC** **4772-AC**
1.2 55-65 kW (75-88 PS) G4LA	11.14→		**4733-OS**						**4609-AC** **4772-AC**
1.2 51-62 kW (69-84 PS) G4LA 11	11.14→								**4772-AC**
1.2 LPG 55-65 kW (75-88 PS) G4LA	01.19→								**4772-AC**

See disclaimer on page 1

© MS Motorservice International GmbH 2021

i20 II (GB, IB)									
1.2 LPGI 55-65 kW (75-88 PS) G4LA	11.14→								**4772-AC**
1.4 70-85 kW (95-116 PS) G4LC	11.14→		**4733-OS**						**4772-AC**
1.4 CRDi 55-66 kW (75-90 PS) D4FC	11.14→		**4587-OX**						**4609-AC** **4772-AC**
1.4 CRDi 55-66 kW (75-90 PS) D4FC	01.18→								**4772-AC**
1.4 MPi 70-85 kW (95-116 PS) G4LC	11.14→		**4733-OS**						**4772-AC**
i20 II Coupe (GB)									
1.0 T-GDI 74-88 kW (101-120 PS) G3LC	01.16→		**4733-OS**						**4772-AC**
1.0 T-GDI 74-88 kW (101-120 PS) G3LC	01.16→		**4733-OS**						**4772-AC**
1.1 CRDi 52-55 kW (71-75 PS) D3FA	05.15→								**4772-AC**
1.2 55-65 kW (75-88 PS) G4LA	05.15→		**4733-OS**						**4772-AC**
1.4 70-85 kW (95-116 PS) G4LC	05.15→		**4733-OS**						**4772-AC**
1.4 CRDi 55-66 kW (75-90 PS) D4FC	05.15→		**4587-OX**						**4609-AC** **4772-AC**
i30 (FD)									
1.4 66-80 kW (90-109 PS) G4FA	10.07→ 11.11		**146-OS**		**4505-AP**				**4605-AC** **4799-ACC**
1.4 66-80 kW (90-109 PS) G4FA	10.07→ 11.11		**146-OS**		**4505-AP**				**4605-AC** **4799-ACC**
1.6 84-97 kW (114-132 PS) G4FC	10.07→ 11.11		**146-OS**		**4505-AP**				**4605-AC** **4799-ACC**
1.6 84-97 kW (114-132 PS) G4FC	10.07→ 11.11		**146-OS**		**4505-AP**		**4589-FS**		**4605-AC** **4799-ACC**
1.6 84-97 kW (114-132 PS) G4FC	02.08→ 11.11		**146-OS**		**4505-AP**				**4605-AC** **4799-ACC**
1.6 CRDi 66-100 kW (90-136 PS) D4FB	10.07→ 11.11	→02.08 03.08→	**4567-OX** **4587-OX**		**4505-AP**		**4589-FS**		**4605-AC** **4799-ACC**
1.6 CRDi 66-100 kW (90-136 PS) D4FB	10.07→ 11.11	→02.08 03.08→	**4567-OX** **4587-OX**		**4505-AP**				**4605-AC** **4799-ACC**
1.6 CRDi 66-100 kW (90-136 PS) D4FB	01.10→ 11.11		**4567-OX** **4587-OX**		**4505-AP**				**4605-AC** **4799-ACC**
2.0 100-107 kW (136-146 PS) G4GC	10.07→ 11.11		**146-OS**		**4505-AP**				**4605-AC** **4799-ACC**
2.0 CRDi 83-110 kW (113-150 PS) D4EA	10.07→ 11.11		**4271-OX**		**4505-AP**		**4589-FS**		**4605-AC** **4799-ACC**
2.0 CRDi 83-110 kW (113-150 PS) D4EA	10.07→ 11.11		**4271-OX**		**4505-AP**		**4589-FS**		**4605-AC** **4799-ACC**
i30 (GD)									
1.4 66-80 kW (90-109 PS) G4FA	12.11→ 12.15		**146-OS**		**4505-AP**				**4605-AC** **4772-AC** **4799-ACC**

H

© MS Motorservice International GmbH 2021

See disclaimer on page 1

i30 (GD)									
1.4 70-85 kW (95-116 PS) G4LC	12.14→ 12.16								**4772-AC**
1.4 CRDi 55-66 kW (75-90 PS) D4FC	12.11→ 12.16		**4587-OX**						**4605-AC** **4772-AC**
1.4 LPG 66-80 kW (90-109 PS) G4FA	01.13→								**4772-AC**
1.6 84-97 kW (114-132 PS) G4FC	12.11→ 12.15								**4772-AC**
1.6 84-97 kW (114-132 PS) G4FC	01.12→ 12.16		**146-OS**		**4505-AP**				**4605-AC** **4772-AC** **4799-ACC**
1.6 84-97 kW (114-132 PS) G4FC	06.14→								**4772-AC**
1.6 16V Flex 94 kW (128 PS) F4FC	11.11→ 12.16								**4772-AC**
1.6 CRDi 66-100 kW (90-136 PS) D4FB	11.11→ 12.16		**4567-OX** **4587-OX**		**4505-AP**		**4275-FS**		**4605-AC** **4772-AC** **4799-ACC**
1.6 CRDi 66-100 kW (90-136 PS) D4FB	12.11→ 12.15		**4567-OX** **4587-OX**		**4505-AP**				**4605-AC** **4772-AC** **4799-ACC**
1.6 CRDi 66-100 kW (90-136 PS) D4FB	12.11→ 12.16		**4567-OX** **4587-OX**		**4505-AP**		**4275-FS**		**4605-AC** **4772-AC** **4799-ACC**
1.6 GDI 95-103 kW (129-140 PS) G4FD	06.11→								**4772-AC**
1.6 GDI 95-103 kW (129-140 PS) G4FD	12.11→ 12.16								**4772-AC**
1.6 MPI 84-97 kW (114-132 PS) G4FC	06.14→								**4772-AC**
1.6 T-GDI 129-150 kW (175-204 PS) G4FJ	01.15→								**4772-AC**
1.8 107-110 kW (145-150 PS) G4NB	01.12→								**4772-AC**
1.8 107-110 kW (145-150 PS) G4NB	09.12→								**4772-AC**
1.8 107-110 kW (145-150 PS) G4NB	08.13→								**4772-AC**
2.0 120-131 kW (163-178 PS) G4NC	09.13→								**4772-AC**
2.0 120-131 kW (163-178 PS) G4NC	12.14→ 02.17								**4772-AC**
2.0 GDi 120-131 kW (163-178 PS) G4NC	10.14→								**4772-AC**
i30 (PDE, PD, PDEN)									
1.0 T-GDI 74-88 kW (101-120 PS) G3LC	11.16→		**4733-OS**						
1.4 MPI	11.16→		**4733-OS**						
1.4 MPI 70-85 kW (95-116 PS) G4LC	11.16→		**4733-OS**						
1.4 T-GDI 96-103 kW (140 PS) G4LD	11.16→		**4733-OS**						
1.6 CRDi 70-100 kW (95-136 PS) D4FE	08.18→		**4967-OX**						

See disclaimer on page 1

© MS Motorservice International GmbH 2021

i30 (PDE, PD, PDEN)									
1.6 CRDi 70-100 kW (95-136 PS) D4FE	08.18→		**4967-OX**						
1.6 CRDi 70-100 kW (95-136 PS) D4FE	08.18→		**4967-OX**						
1.6 CRDi 70-100 kW (95-136 PS) D4FE	08.18→		**4967-OX**						
i30 Coupe									
1.4 66-80 kW (90-109 PS) G4FA	05.13→		**146-OS**		**4505-AP**				**4605-AC** **4772-AC** **4799-ACC**
1.4 70-85 kW (95-116 PS) G4LC	12.14→								**4772-AC**
1.4 CRDi 55-66 kW (75-90 PS) D4FC	05.13→		**4587-OX**						**4605-AC** **4772-AC**
1.6 CRDi 66-100 kW (90-136 PS) D4FB	05.13→		**4567-OX** **4587-OX**		**4505-AP**				**4605-AC** **4772-AC** **4799-ACC**
1.6 CRDi 66-100 kW (90-136 PS) D4FB	12.14→						**4275-FS**		**4772-AC**
1.6 CRDi 66-100 kW (90-136 PS) D4FB	11.15→								**4772-AC**
1.6 GDI 95-103 kW (129-140 PS) G4FD	05.13→								**4772-AC**
1.6 MPI 84-97 kW (114-132 PS) G4FC	06.14→								**4772-AC**
1.6 MPI 84-97 kW (114-132 PS) G4FC	11.16→								**4772-AC**
1.6 T-GDI 129-150 kW (175-204 PS) G4FJ	01.15→								**4772-AC**
i30 Estate (FD)									
1.4 66-80 kW (90-109 PS) G4FA	10.07→ 06.12		**146-OS**		**4505-AP**				**4605-AC** **4799-ACC**
1.4 66-80 kW (90-109 PS) G4FA	11.09→ 06.12		**146-OS**		**4505-AP**				**4605-AC** **4799-ACC**
1.6 84-97 kW (114-132 PS) G4FC	02.08→ 06.12		**146-OS**		**4505-AP**				**4605-AC** **4799-ACC**
1.6 84-97 kW (114-132 PS) G4FC	02.08→ 06.12		**146-OS**		**4505-AP**		**4589-FS**		**4605-AC** **4799-ACC**
1.6 84-97 kW (114-132 PS) G4FC	02.08→ 06.12		**146-OS**		**4505-AP**				**4605-AC** **4799-ACC**
1.6 CRDi 66-100 kW (90-136 PS) D4FB	02.08→ 06.12	03.08→	**4567-OX** **4587-OX**		**4505-AP**		**4589-FS**		**4605-AC** **4799-ACC**
1.6 CRDi 66-100 kW (90-136 PS) D4FB	02.08→ 06.12	→02.08 03.08→	**4567-OX** **4587-OX**		**4505-AP**				**4605-AC** **4799-ACC**
1.6 CRDi 66-100 kW (90-136 PS) D4FB	01.10→ 06.12		**4567-OX** **4587-OX**		**4505-AP**				**4605-AC** **4799-ACC**
2.0 100-107 kW (136-146 PS) G4GC	02.08→ 06.12		**146-OS**		**4505-AP**				**4605-AC** **4799-ACC**
2.0 CRDi 83-110 kW (113-150 PS) D4EA	02.08→ 06.12		**4271-OX**		**4505-AP**		**4589-FS**		**4605-AC** **4799-ACC**
2.0 CRDi 83-110 kW (113-150 PS) D4EA	10.08→ 06.12				**4505-AP**				

© MS Motorservice International GmbH 2021

See disclaimer on page 1

i30 Estate (GD)									
1.4 66-80 kW (90-109 PS) G4FA	06.12→ 12.15		**146-OS**		**4505-AP**				**4605-AC** **4772-AC** **4799-ACC**
1.4 70-85 kW (95-116 PS) G4LC	01.15→								**4772-AC**
1.4 CRDi 55-66 kW (75-90 PS) D4FC	06.12→		**4587-OX**						**4605-AC** **4772-AC**
1.6 84-97 kW (114-132 PS) G4FC	06.12→								**4772-AC**
1.6 95-103 kW (129-140 PS) G4FD	06.12→ 12.15								**4772-AC**
1.6 CRDi 66-100 kW (90-136 PS) D4FB	06.12→ 12.15								**4772-AC**
1.6 CRDi 66-100 kW (90-136 PS) D4FB	06.12→		**4567-OX** **4587-OX**		**4505-AP**		**4275-FS**		**4605-AC** **4772-AC** **4799-ACC**
1.6 CRDi 66-100 kW (90-136 PS) D4FB	01.15→		**4567-OX** **4587-OX**		**4505-AP**				**4605-AC** **4772-AC** **4799-ACC**
1.6 GDI 95-103 kW (129-140 PS) G4FD	06.12→								**4772-AC**
i30 Estate (PDE)									
1.0 T-GDI 74-88 kW (101-120 PS) G3LC	03.17→		**4733-OS**						
1.4 MPI 70-85 kW (95-116 PS) G4LC	03.17→		**4733-OS**						
1.4 MPI 70-85 kW (95-116 PS) G4LC	05.17→		**4733-OS**						
1.4 T-GDI 96-103 kW (140 PS) G4LD	03.17→		**4733-OS**						
1.6 CRDi 70-100 kW (95-136 PS) D4FE	08.18→		**4967-OX**						
1.6 CRDi 70-100 kW (95-136 PS) D4FE	08.18→		**4967-OX**						
1.6 CRDi 70-100 kW (95-136 PS) D4FE	08.18→		**4967-OX**						
i30 FASTBACK (PDE, PDEN)									
1.0 T-GDI 74-88 kW (101-120 PS) G3LC	06.17→		**4733-OS**						
1.6 CRDi 70-100 kW (95-136 PS) D4FE	09.18→		**4967-OX**						
i40 I (VF)									
1.6 CRDi 70-100 kW (95-136 PS) D4FE	07.18→		**4967-OX**						
1.6 CRDi 70-100 kW (95-136 PS) D4FE	07.18→		**4967-OX**						
1.6 GDI 95-103 kW (129-140 PS) G4FD	03.12→								**4886-ACC**
1.7 CRDI 85-104 kW (116-141 PS) D4FD	10.12→						**4275-FS**		**4886-ACC**
1.7 CRDI 85-104 kW (116-141 PS) D4FD	01.15→		**4587-OX**						**4886-ACC**
1.7 CRDi 85-104 kW (116-141 PS) D4FD	03.12→		**4587-OX**				**4275-FS**		**4886-ACC**

See disclaimer on page 1

© MS Motorservice International GmbH 2021

i40 I (VF)									
1.7 CRDi 85-104 kW (116-141 PS) D4FD	03.12→		**4587-OX**				**4275-FS**		**4886-ACC**
2.0 CVVT 110-130 kW (150-177 PS) G4NA	10.12→								**4886-ACC**
2.0 GDI 120-131 kW (163-178 PS) G4NC	03.12→								**4886-ACC**
2.0 GDI 120-131 kW (163-178 PS) G4NC	03.12→								**4886-ACC**
2.0 GDi 120-131 kW (163-178 PS) G4NC	12.14→								**4886-ACC**
i40 I CW (VF)									
1.6 CRDi 70-100 kW (95-136 PS) D4FE	07.18→		**4967-OX**						
1.6 CRDi 70-100 kW (95-136 PS) D4FE	07.18→		**4967-OX**						
1.6 GDI 95-103 kW (129-140 PS) G4FD	07.11→								**4886-ACC**
1.7 CRDI 85-104 kW (116-141 PS) D4FD	03.12→								**4886-ACC**
1.7 CRDi 85-104 kW (116-141 PS) D4FD	07.11→		**4587-OX**				**4275-FS**		**4886-ACC**
1.7 CRDi 85-104 kW (116-141 PS) D4FD	07.11→		**4587-OX**				**4275-FS**		**4886-ACC**
1.7 CRDi 85-104 kW (116-141 PS) D4FD	01.15→		**4587-OX**						**4886-ACC**
2.0 CVVT 110-130 kW (150-177 PS) G4NA	10.12→								**4886-ACC**
2.0 GDI 120-131 kW (163-178 PS) G4NC	07.11→								**4886-ACC**
2.0 GDi 120-131 kW (163-178 PS) G4NC	12.14→								**4886-ACC**
ix20 (JC)									
1.4 CRDi 55-66 kW (75-90 PS) D4FC	11.10→		**4587-OX**						
1.6 CRDI 66-100 kW (90-136 PS) D4FB	06.11→		**4587-OX**						
1.6 CRDI 66-100 kW (90-136 PS) D4FB	06.11→		**4587-OX**						
ix35 (LM, EL, ELH)									
1.6 95-103 kW (129-140 PS) G4FD	11.10→				**4751-AP**				**4888-ACC**
1.7 CRDi 85-104 kW (116-141 PS) D4FD	11.10→		**4587-OX**		**4751-AP**				**4768-AC** **4888-ACC**
2.0 110-131 kW (150-178 PS) G4KD	01.10→ 07.13								**4888-ACC**
2.0 4WD 110-131 kW (150-178 PS) G4KD	01.10→								**4888-ACC**
2.0 CRDi 100-150 kW (136-204 PS) D4HA	01.10→		**4677-OX**		**4751-AP**		**4275-FS**		**4768-AC** **4888-ACC**
2.0 CRDi 100-150 kW (136-204 PS) D4HA	01.12→		**4677-OX**		**4751-AP**		**4275-FS**		**4768-AC** **4888-ACC**
2.0 CRDi 100-150 kW (136-204 PS) D4HA	01.12→				**4751-AP**				
2.0 CRDi 4WD 100-150 kW (136-204 PS) D4HA	01.10→		**4677-OX**		**4751-AP**		**4275-FS**		**4768-AC** **4888-ACC**

© MS Motorservice International GmbH 2021

See disclaimer on page 1

ix35 (LM, EL, ELH)									
2.0 CRDi 4WD 100-150 kW (136-204 PS) D4HA	01.10→		**4677-OX**		**4751-AP**		**4275-FS**		**4768-AC** **4888-ACC**
2.0 CRDi 4WD 100-150 kW (136-204 PS) D4HA	01.11→				**4751-AP**				
2.0 GDi 120-131 kW (163-178 PS) G4NC	08.13→								**4888-ACC**
2.0 GDi 4WD 120-131 kW (163-178 PS) G4NC	08.13→ 12.15								**4888-ACC**
2.4 DCVVT-I 4WD 125-148 kW (170-201 PS) G4KE	07.10→ 12.13								**4888-ACC**
FCEV 100 kW (136 PS) HFE	10.12→								**4888-ACC**
Fuel Cell 100 kW (136 PS) HFE	09.14→								**4772-AC** **4888-ACC**
ix55									
3.0 V6 CRDi 176-188 kW (239-256 PS) D6EA	01.08→ 11.12							06.10→	**4774-AC**
3.0 V6 CRDi 176-188 kW (239-256 PS) D6EA	03.12→ 11.12							06.10→	**4774-AC**
3.0 V6 CRDi	03.12→ 11.12								**4774-AC**
3.0 V6 CRDi 4WD 176-188 kW (239-256 PS) D6EA	09.08→ 12.11						**4275-FS**	06.10→	**4774-AC**
3.0 V6 CRDi 4WD 176-188 kW (239-256 PS) D6EA	11.08→							06.10→	**4774-AC**
3.0 V6 CRDi 4WD 176-188 kW (239-256 PS) D6EA	09.11→ 12.12						**4275-FS**	06.10→	**4774-AC**
3.0 V6 CRDi 4WD	03.12→ 11.12								**4774-AC**
3.0 V6 CRDi 4WD 176-188 kW (239-256 PS) D6EA	03.12→ 11.12								**4774-AC**
3.8 V6 187-228 kW (254-310 PS) G6DA	01.11→		**4587-OX**					06.10→	**4774-AC**
3.8 V6 4WD 187-228 kW (254-310 PS) G6DA	01.07→							06.10→	**4774-AC**
3.8 V6 4WD 187-228 kW (254-310 PS) G6DA	01.08→							06.10→	**4774-AC**
3.8 V6 4WD 187-228 kW (254-310 PS) G6DA	01.11→		**4587-OX**					06.10→	**4774-AC**
H-1 / STAREX Bus (A1)									
2.4 82-106 kW (111-144 PS) G4CS	06.97→ 04.04		**146-OS**						
2.4 4WD 82-106 kW (111-144 PS) G4CS	02.98→ 04.04		**146-OS**						
2.5 CRDi 74-129 kW (110-175 PS) D4CB	12.02→ 09.07					09.06→	**4275-FS**		
2.5 CRDi 74-129 kW (110-175 PS) D4CB	12.02→ 04.04						**4275-FS**		
2.5 CRDi 74-129 kW (110-175 PS) D4CB	06.06→ 12.07						**4275-FS**		

See disclaimer on page 1

© MS Motorservice International GmbH 2021

H-1 / STAREX Bus (A1)									
2.5 TCi 59-78 kW (80-106 PS) D4BH	05.04→ 12.07		**4540-OS**				**801/3-FS**		
2.5 TD 4WD 59-78 kW (80-106 PS) D4BH	03.01→ 04.04		**4540-OS**				**801/3-FS**		
2.5 TD 4WD 59-78 kW (80-106 PS) D4BH	11.01→ 04.04		**4540-OS**				**801/3-FS**		
2.6 TDiC 57-79 kW (78-107 PS) D4BB	10.97→ 04.04		**4540-OS**				**801/3-FS**		
H-1 Cargo (TQ)									
2.5 CRDi 74-129 kW (110-175 PS) D4CB	02.08→		**4540-OS**						
2.5 CRDi 74-129 kW (110-175 PS) D4CB	02.08→		**4540-OS**						
2.5 CRDi 74-129 kW (110-175 PS) D4CB	02.08→		**4540-OS**						
2.5 CRDi 74-129 kW (110-175 PS) D4CB	01.09→		**4540-OS**						
2.5 CRDi 74-129 kW (110-175 PS) D4CB	08.09→		**4540-OS**						
H-1 Platform/Chassis									
2.5 D 59-78 kW (80-106 PS) D4BH	06.00→ 10.06		**4540-OS**				**801/3-FS**		
H-1 Travel (TQ)									
2.5 CRDI 74-129 kW (110-175 PS) D4CB	07.08→		**4540-OS**						
2.5 CRDi 74-129 kW (110-175 PS) D4CB	05.08→		**4540-OS**						
2.5 CRDi 74-129 kW (110-175 PS) D4CB	05.08→		**4540-OS**						
2.5 CRDi 74-129 kW (110-175 PS) D4CB	07.10→		**4540-OS**						
2.5 CRDi 74-129 kW (110-175 PS) D4CB	08.11→		**4540-OS**						
H-1 Van (A1)									
2.4 82-106 kW (111-144 PS) G4CS	03.00→ 04.04		**146-OS**						
2.5 CRDi 74-129 kW (110-175 PS) D4CB	08.03→ 12.07						**4275-FS**		
2.5 TD 54-65 kW (73-88 PS) D4BF	03.00→ 09.00						**801/3-FS**		
2.5 TD 59-78 kW (80-106 PS) D4BH	03.00→ 10.06		**4540-OS**				**801/3-FS**		
2.5 TD 59-78 kW (80-106 PS) D4BH	10.01→ 08.07		**4540-OS**				**801/3-FS**		
H100 Bus (P)									
2.4 82-106 kW (111-144 PS) G4CS	07.93→ 03.00		**146-OS**						
2.4 82-106 kW (111-144 PS) G4CS	01.97→ 03.00		**146-OS**						
2.5 D 54-55 kW (73-75 PS) D4BX	07.93→ 12.94						**801/3-FS**		
2.5 D 55-65 kW (75-88 PS) D4BA	12.94→ 03.00						**801/3-FS**		
2.5 TD 54-65 kW (73-88 PS) D4BF	07.93→ 03.00						**801/3-FS**		

© MS Motorservice International GmbH 2021

See disclaimer on page 1

H100 Platform/Chassis									
2.4 82-106 kW (111-144 PS) G4CS	05.96→ 12.97		**146-OS**						
2.5 D 55-65 kW (75-88 PS) D4BA	07.93→ 12.97						**801/3-FS**		
2.5 D 54-65 kW (73-88 PS) D4BF	05.96→ 12.97						**801/3-FS**		
H100 Van									
2.4 82-106 kW (111-144 PS) G4CS	10.97→ 12.04		**146-OS**						
2.5 D 54-55 kW (73-75 PS) D4BX	07.93→ 12.94						**801/3-FS**		
2.5 D 55-65 kW (75-88 PS) D4BA	12.94→ 03.00						**801/3-FS**		
KONA SUV Van (OS, OSE, OSI)									
1.0 T-GDi 74-88 kW (101-120 PS) G3LC	07.17→		**4733-OS**						
i10 II Cargo (BA, IA)									
1.0 49-60 kW (67-82 PS) G3LA	09.16→		**4733-OS**		**4745-AP**				**4608-AC**
1.2 55-65 kW (75-88 PS) G4LA	09.16→				**4745-AP**				**4608-AC**
i20 II Hatchback Van (GB, IB)									
1.0 T-GDi 74-88 kW (101-120 PS) G3LC	01.16→		**4733-OS**						**4772-AC**
1.1 CRDi 52-55 kW (71-75 PS) D3FA	05.15→								**4772-AC**
1.2 MPI 55-65 kW (75-88 PS) G4LA	05.15→								**4772-AC**
1.2 MPI 55-65 kW (75-88 PS) G4LA	05.15→								**4772-AC**
1.4 CRDi 55-66 kW (75-90 PS) D4FC	05.15→								**4772-AC**
1.4 MPi 70-85 kW (95-116 PS) G4LC	05.15→		**4733-OS**						**4772-AC**
i30 Hatchback Van (GDE)									
1.4 MPI 70-85 kW (95-116 PS) G4LC	05.15→								**4772-AC**
1.6 CRDI 66-100 kW (90-136 PS) D4FB	05.15→								**4772-AC**
1.6 GDI 95-103 kW (129-140 PS) G4FD	05.15→								**4772-AC**
i30 Hatchback Van (PDE)									
1.0 T-GDi 74-88 kW (101-120 PS) G3LC	11.16→		**4733-OS**						
1.4 T-GDi 96-103 kW (140 PS) G4LD	11.16→		**4733-OS**						
i30 Kombi Van (GDE, GD)									
1.4 MPI 70-85 kW (95-116 PS) G4LC	05.15→								**4772-AC**
1.6 CRDI 66-100 kW (90-136 PS) D4FB	05.15→								**4772-AC**
1.6 GDI 95-103 kW (129-140 PS) G4FD	05.15→								**4772-AC**

See disclaimer on page 1

© MS Motorservice International GmbH 2021

i30 Kombi Van (PDE)									
1.0 T-GDi 74-88 kW (101-120 PS) G3LC	03.17→		**4733-OS**						
1.4 T-GDi 96-103 kW (140 PS) G4LD	03.17→		**4733-OS**						
SERIES HL									
35							**4447-FS**		
770							**4447-FS**		
SERIES ROBOX									
320LC							**4447-FS**		
320LC-3							**4447-FS**		
320NLC-3							**4447-FS**		
360LC-3							**4447-FS**		
420LC							**4447-FS**		
450-3							**4447-FS**		
450LC-3							**4447-FS**		

© MS Motorservice International GmbH 2021

See disclaimer on page 1

CM-Series									
323 18-19 kW (24-26 PS) DD-111	01.66→ 05.74						**030-FC**		
353 25-36 kW (34-49 PS) D-155, UD 155	01.67→ 12.72					(12) (12)	**001-FS** **030-FC**		
523 33-38 kW (45-52 PS) D-179	01.65→ 12.72				**034-AR**				
523 A 33-38 kW (45-52 PS) D-179	01.65→ 12.72				**034-AR**				
CS									
48 A	01.01→						**030-FC** **075-FS**		
52 A	01.01→						**030-FC** **075-FS**		
58 A	01.01→						**030-FC** **075-FS**		
63 A	01.01→						**030-FC** **075-FS**		
64 A	01.01→						**031-FC**		
68 A	01.01→						**001-FS** **031-FC**		
75 A	01.01→						**001-FS**		
78 A	01.01→		**513-OS**				**001-FS** **031-FC**		
86 A	01.01→		**513-OS**				**001-FS** **031-FC**		
94 A	01.01→		**513-OS**				**001-FS** **031-FC**		
110							**031-FC**		
120 A							**031-FC**		
130 A							**031-FC**		
150 A							**031-FC**		
D-Series									
D-326 18-19 kW (24-26 PS) DD-111	01.62→ 12.66						**029-FC**		
D-440 29-30 kW (39-41 PS) DD-132 S	01.58→ 12.59				**034-AR**				
JX-SERIES									
JX 70	01.07→ 12.08				**4162-AR**				
SERIES 10									
Series 15	01.96→		**848-OS**				**328-FP**		
Series 16	01.96→		**848-OS**				**328-FP**		
SERIES 100									
121	01.00→						**030-FC**		**930-ACC**
SERIES 1000									
Series 1046 66-104 kW (90-141 PS) D-358, UD 358	08.71→ 09.77						**030-FC**		
Series 1055 66-104 kW (90-141 PS) D-358, UD 358	11.79→ 09.82						**030-FC**		

See disclaimer on page 1

© MS Motorservice International GmbH 2021

SERIES 1000									
Series 1056 66-104 kW (90-141 PS) D-358, DT-358, UD 358	09.82→					(12)	**001-FS** **030-FC**		
Series 1090			**003-OS** **4040-OX**				**030-FC**		
Series 1100			**162-OC**				**001-FS**		
Series 1108			**000-OS**				**001-FS**		
Series 1194			**003-OS**				**030-FC**		
Series 1200		(12) (12) (12) (12)	**000-OS** **003-OS** **162-OC** **4040-OX**				**001-FS** **030-FC**	(LH)	**044-OH**
Series 1210 55-65 kW (75-88 PS) 4.236	01.72→ 12.74	(12) (12)	**003-OS** **4040-OX**				**030-FC**		
Series 1212			**003-OS** **4040-OX**				**030-FC**		
Series 1246 88-100 kW (120-136 PS) DT-358	04.73→ 08.79						**030-FC**		
Series 1255 88-100 kW (120-136 PS) DT-358	07.79→					(12)	**001-FS** **030-FC**		
Series 1290			**003-OS**				**030-FC**		
Series 1294			**003-OS**				**030-FC**		
Series 1300			**000-OS**				**001-FS**	(LH)	**044-OH**
Series 1350			**000-OS**				**001-FS**	(LH)	**044-OH**
Series 1390			**003-OS**				**030-FC**		
Series 1410			**003-OS** **4040-OX**				**030-FC**		
Series 1412			**003-OS** **4040-OX**				**030-FC**		
Series 1455 59-120 kW (80-163 PS) DT-268, DT-402						(12)	**001-FS** **030-FC**		
Series 1490			**003-OS**				**030-FC**		
Series 1494 57-63 kW (78-86 PS) D-268	01.85→		**003-OS**				**030-FC**		
Series 1594 66-101 kW (90-137 PS) D-358	01.85→		**003-OS**				**030-FC**		
Series 1620			**669-OS**				**079-FS**		
Series 1640			**669-OS**				**079-FS**		
Series 1690			**003-OS**				**030-FC**		
Series 1694 88-100 kW (120-136 PS) DT-358	01.86→		**003-OS**				**030-FC**		
SERIES 200									
Series 214 9-11 kW (12-15 PS) DD-66	01.56→ 63						**029-FC**		
Series 215 9-11 kW (12-15 PS) DD-66	01.56→ 63						**029-FC**		
Series 217 12-14 kW (16-19 PS) DD-74	01.56→ 75						**029-FC**		
Series 219 12-14 kW (16-19 PS) DD-74	01.56→						**029-FC**		

I

© MS Motorservice International GmbH 2021

See disclaimer on page 1

SERIES 2000									
Series 2120	01.85→ 02.02						**030-FC**		
Series 2130	01.85→ 02.02						**030-FC**		
Series 2140	01.85→ 02.02						**030-FC**		
Series 2150	01.85→ 02.02						**030-FC**		
SERIES 30									
Series 31	01.96→		**848-OS**						
SERIES 300									
Series 320 14-16 kW (19-22 PS) DD-99	01.56→ 63						**029-FC**		
Series 321 45-88 kW (61-120 PS) D-239, D-310	11.72→ 06.86					(12)	**001-FS** **021-FC**		
Series 322 14-16 kW (19-22 PS) DD-99	01.56→ 63						**029-FC**		
Series 324 18-19 kW (24-26 PS) DD-111	01.56→						**029-FC**		
Series 383 25-36 kW (34-49 PS) D-155, UD 155	05.72→ 02.75						**001-FS**		
SERIES 3000									
Series 3210 33-38 kW (45-52 PS) D-179	01.93→						**001-FS**		
Series 3220 33-38 kW (45-52 PS) D-179	01.93→						**001-FS**		
Series 3230 40-44 kW (54-60 PS) D-206	01.93→						**001-FS**		
SERIES 400									
Series 421 45-56 kW (61-76 PS) D-239	01.67→						**030-FC**		
Series 423 25-36 kW (34-49 PS) D-155, UD 155	12.67→ 02.75						**030-FC**		
Series 431 45-90 kW (61-123 PS) D-239, D-310, UD 310	11.72→ 06.86						**001-FS** **030-FC**		
Series 432 22-30 kW (33-40 PS) D 132	01.53→ 63						**029-FC**		
Series 433 25-36 kW (34-49 PS) D-155, UD 155	06.73→ 06.90						**001-FS** **030-FC**		
Series 436 27-32 kW (36-40 PS) D 132 S, D 148	01.59→ 12.65						**029-FC**		
Series 439 27 kW (36 PS) D 148	01.59→ 65						**029-FC**		
Series 450 37-412 kW (50-560 PS) BD 264, C13 ENT			**052-OS** **052/3-OS**						
Series 453 25-36 kW (34-49 PS) D-155, UD 155	07.71→ 03.75						**001-FS** **030-FC**		
Series 483							**001-FS** **030-FC**		
SERIES 4000									
Series 4210 45-56 kW (61-76 PS) D-239	01.93→						**001-FS**		
Series 4220							**001-FS**		

See disclaimer on page 1

© MS Motorservice International GmbH 2021

SERIES 4000									
Series 4230 57-63 kW (78-86 PS) D-268	01.93→						**001-FS**		
Series 4240 57-63 kW (78-86 PS) D-268	01.93→						**001-FS**		
Series 4890			**003-OS**						
Series 4994			**003-OS**						
SERIES 500									
Series 523 33-50 kW (45-68 PS) D-179, UD 179	01.65→					(12) (12)	**001-FS** **030-FC**		
Series 531 62-104 kW (84-141 PS) D-310, D-358, UD 310, UD 358	09.72→ 06.96						**001-FS** **030-FC**		
Series 533 25-36 kW (34-49 PS) D-155	06.73→ 12.90						**030-FC**		
Series 544 45-56 kW (61-76 PS) D-239	01.70→ 12.85						**001-FS** **030-FC**		
Series 553 33-50 kW (45-68 PS) D-179, UD 179	03.72→ 01.74						**030-FC**		
Series 554 40-58 kW (54-79 PS) D-206, UD 206	02.74→ 02.75						**030-FC**		
SERIES 5000									
Series 5110							**079-FS**		
Series 5120							**079-FS**		
Series 5130	06.90→		**669-OS**				**079-FS**		
Series 5140	06.90→		**669-OS**				**079-FS**		
Series 5150	06.90→		**669-OS**				**079-FS**		
Series 5220							**079-FS**		
Series 5230	06.90→		**669-OS**				**079-FS**		
Series 5240			**669-OS**				**079-FS**		
Series 5250	06.90→		**669-OS**				**079-FS**		
SERIES 600									
Series 624 40-58 kW (54-79 PS) D-206, UD 206	01.65→						**001-FS** **030-FC**		
Series 633 33-58 kW (45-79 PS) D-179, D-206, UD 179, UD 206	01.65→ 12.90						**030-FC**		
Series 644 40-58 kW (54-79 PS) D-206, UD 206	01.74→ 06.86						**001-FS** **030-FC**		
Series 650 88-120 kW (120-163 PS) DT-358, DT-402	01.72→ 12.86					(12) (12)	**001-FS** **075-FS** **079-FS**		
Series 654 40-58 kW (54-79 PS) D-206, UD 206	03.72→ 12.74						**030-FC**		
Series 658							**001-FS**		
Series 660 55-65 kW (75-88 PS) 4.236	01.72→		**052-OS** **052/3-OS**				**030-FC**		
SERIES 6000									
Series 6900	01.98→		**055-OS** **261-OS**				**079-FS**		
SERIES 70									
Series 75	01.96→						**079-FS**		

I

© MS Motorservice International GmbH 2021

See disclaimer on page 1

SERIES 700									
Series 733 40-58 kW (54-79 PS) D-206, UD 206	02.79→ 12.90						**030-FC**		
Series 743 45-56 kW (61-76 PS) D-239	04.80→ 12.90						**001-FS** **030-FC**		
Series 744 45-56 kW (61-76 PS) D-239	02.74→ 08.84						**001-FS** **030-FC**		
Series 745 45-56 kW (61-76 PS) D-239	04.80→						**001-FS** **030-FC**		
Series 750	01.65→ 12.70		**003-OS** **4040-OX**				**030-FC**		
Series 760							**001-FS**	(LH)	**045-OH**
Series 768							**001-FS**	(LH)	**045-OH**
Series 770	01.65→ 12.70		**4040-OX**				**030-FC**		
Series 775	01.65→ 12.70		**003-OS** **4040-OX**				**030-FC**		
Series 780	01.65→ 12.70		**003-OS** **4040-OX**				**030-FC**		
SERIES 7000									
Series 7110							**079-FS**		
Series 7120	01.87→ 12.93						**079-FS**		
Series 7130	01.87→ 12.93						**079-FS**		
Series 7140							**079-FS**		
Series 7210							**079-FS**		
Series 7220							**079-FS**		
Series 7230							**079-FS**		
Series 7240							**079-FS**		
Series 7250							**079-FS**		
Series 7800 370-380 kW (503-517 PS) OM 942.967	01.98→		**024-OC** **055-OS** **261-OS**				**079-FS** **4046-FX**		
SERIES 80									
Series 85 26 kW (36 PS) BD 154	01.69→ 12.70						**079-FS**		
SERIES 800									
Series 824 45-60 kW (61-82 PS) D-239, D-246	04.71→ 02.74					(12) (12)	**001-FS** **030-FC**		
Series 826 66-104 kW (90-141 PS) D-358, UD 358	01.69→ 06.86						**001-FS**		
Series 833 45-56 kW (61-76 PS) D-239	09.81→ 12.90					(12)	**001-FS** **030-FC**		
Series 844 53-101 kW (72-137 PS) D 402, D-246, D-268, D-358	01.65→ 12.90					(12)	**001-FS** **030-FC**		
Series 846						(12)	**001-FS** **030-FC**		
Series 856 59-63 kW (80-86 PS) DT-239	11.86→						**001-FS**		
Series 880	01.65→		**4040-OX**				**030-FC**		

See disclaimer on page 1

© MS Motorservice International GmbH 2021

SERIES 800									
Series 885		(12)	**003-OS**				**030-FC**		
		(12)	**4040-OX**						
Series 890		(12)	**003-OS**				**030-FC**		
		(12)	**4040-OX**						
Series 895		(12)	**003-OS**				**030-FC**		
		(12)	**4040-OX**						
SERIES 8000									
Series 8045	11.80→						**001-FS**		
Series 8055	11.80→						**001-FS**		
Series 8060	11.80→						**001-FS**	(LH)	**045-OH**
Series 8065	11.80→						**001-FS**		
Series 8070	11.80→						**001-FS**	(LH)	**045-OH**
Series 8075	11.80→						**001-FS**		
Series 8080	11.80→						**001-FS**	(LH), (12), 11.80→	**045-OH**
Series 8090	11.80→						**001-FS**		
Series 8095	11.80→						**001-FS**		
Series 8100	12.78→		**000-OS**				**001-FS**		
Series 8110	12.78→		**000-OS**				**001-FS**	(LH), (12), 12.78→	**045-OH**
Series 8120	12.78→		**000-OS**				**001-FS**		
Series 8130	12.78→		**000-OS**				**001-FS**	(LH), (12)	**045-OH**
Series 8140	12.78→		**000-OS**				**001-FS**		
Series 8160	12.78→		**000-OS**				**001-FS**		
Series 8165	12.78→		**000-OS**				**001-FS**		
Series 8170	12.78→	(12)	**000-OS**				**001-FS**	(LH), (12), 12.78→	**045-OH**
Series 8180	12.78→						**001-FS**	(LH), 12.78→	**045-OH**
							029-FC		
Series 8300	03.87→				**064-AR**		**029-FC**		
Series 8320	03.87→		**000-OS**		**064-AR**		**001-FS**		
SERIES 90									
Series 90	01.96→						**075-FS**		
Series 95 90 kW (123 PS) UD 310	01.66→						**075-FS**		
SERIES 900									
Series 910	01.98→				**670-AR**				
Series 950			**4040-OX**				**030-FC**		
Series 955 62-104 kW (84-141 PS) D-310, D-358, UD 310, UD 358	03.76→ 12.86						**030-FC**		
Series 956 66-104 kW (90-141 PS) D-358, UD 358	09.82→					(12)	**001-FS**		
						(12)	**030-FC**		
Series 968							**001-FS**	(LH)	**044-OH**
Series 975							**001-FS**	(LH)	**044-OH**
Series 990	01.65→ 12.70		**003-OS**				**030-FC**		
			4040-OX						
Series 995			**003-OS**				**030-FC**		
		(12)	**4040-OX**						
Series 996			**003-OS**				**030-FC**		
		(12)	**4040-OX**						

© MS Motorservice International GmbH 2021

See disclaimer on page 1

SERIES 9000									
Series 9013	01.98→				**670-AR**				
Series 9030	01.98→				**670-AR**				
Series 9078	→12.98							(LH), 12.98→	**044-OH**
Series 9083	→12.98							(LH), 12.98→	**044-OH**
Series 9086	→12.98							(LH), (12), 12.98→	**044-OH**
Series 9105	01.89→ 12.99						**031-FC**		
Series 9115	01.89→ 12.99						**031-FC**		
Series 9125	01.89→ 12.99						**031-FC**		
Series 9145	01.89→ 12.99						**031-FC**		
Series 9200							**075-FS** **079-FS**		
SERIES CF									
60	07.99→				**064-AR**				
70	07.99→				**064-AR**				
80	07.99→				**064-AR**				
SERIES CVT									
120	07.99→						**031-FC**		
130	07.99→						**031-FC**		
150	07.99→						**031-FC**		
170	07.99→						**031-FC**		
SERIES CVX									
120	07.99→						**031-FC**		
130	07.99→						**031-FC**		
150	07.99→						**031-FC**		
170	07.99→						**031-FC**		
SERIES CX									
50	01.98→ 05.01						**030-FC**		
60	01.98→ 05.01						**030-FC**		
70	01.98→ 05.01						**030-FC** **075-FS**		
80	01.98→ 05.01						**075-FS**		
90	01.98→ 05.01						**075-FS**		
100	01.98→ 05.01						**030-FC** **075-FS**		
SERIES MX									
100	01.99→		**669-OS**				**075-FS**		
110	01.00→		**669-OS**				**075-FS**		
120	01.00→		**669-OS**				**075-FS**		
135	01.00→		**669-OS**				**075-FS**		
150	01.00→		**669-OS**				**075-FS**		
170	01.00→		**669-OS**				**075-FS**		

See disclaimer on page 1

© MS Motorservice International GmbH 2021

SERIES MX									
90	01.99→						**075-FS**		
SERIES PJN									
55	12.01→						**030-FC**		
65	12.01→						**030-FC**		
75	12.01→						**030-FC**		
SERIES PJV									
55	12.01→						**030-FC**		
65	12.01→						**030-FC**		
75	12.01→						**030-FC**		
SERIES TD									
8 A 37-56 kW (50-76 PS) BD 264, D-239	01.73→						**030-FC**		

© MS Motorservice International GmbH 2021

See disclaimer on page 1

200-SERIE									
280.69 224-229 kW (305-311 PS) D 2866 TUH	08.91→	(HG)	**4464-OC**						

See disclaimer on page 1

© MS Motorservice International GmbH 2021

FX									
35 All-wheel Drive 179-220 kW (243-299 PS) VQ35DE	01.03→ 12.08				**177-AP**				
G Coupe									
3.5 179-220 kW (243-299 PS) VQ35DE	09.02→ 12.06				**177-AP**				
3.5 X 179-220 kW (243-299 PS) VQ35DE	09.04→ 06.07				**177-AP**				
G Saloon									
35 179-220 kW (243-299 PS) VQ35DE	10.02→				**177-AP**				
35 X 179-220 kW (243-299 PS) VQ35DE	08.02→ 08.04				**177-AP**				
G20									
2.0 85-110 kW (116-150 PS) SR20DE	01.90→ 12.97				**177-AP**				
I30									
3.0 142-169 kW (193-230 PS) VQ30DE	01.97→				**177-AP**				
Q30									
1.5 D	11.15→		**4684-OS**		**4517-AP**		**4857-FP**		
2.2 D 125 kW (170 PS) 651.930	11.15→		**4483-OX**		**4517-AP**		**4849-FP**		
2.2 D AWD 125 kW (170 PS) 651.930	11.15→		**4483-OX**		**4517-AP**		**4849-FP**		
Q50									
2.0 T 153-155 kW (208-211 PS) M 274	04.14→				**4704-AP**				
50 D 125 kW (170 PS) 651.930	04.13→		**4483-OX**						
Q60 Coupe									
2.0 T 153-155 kW (208-211 PS) M 274	09.16→				**4704-AP**				
Q70 (Y51)									
2.2 D 125 kW (170 PS) 651.930	10.14→		**4483-OX**						
QX30									
2.2 D AWD 125 kW (170 PS) 651.930	04.16→		**4483-OX**		**4517-AP**		**4849-FP**		

© MS Motorservice International GmbH 2021

See disclaimer on page 1

SERIES HP (COMPRESSORS)									
1300WCU							**4447-FS**		
600WCU							**4447-FS**		
SERIES VHP (COMPRESSORS)									
700WCU							**4447-FS**		
SERIES XP/XHP (COMPRESSORS)									
900WCU							**4447-FS**		

See disclaimer on page 1

© MS Motorservice International GmbH 2021

PEUGEOT 207 i Saloon (2N)									
1.6 61-81 kW (83-110 PS) TU5JP4	04.18→				**4016-AP**				

I

© MS Motorservice International GmbH 2021

See disclaimer on page 1

AGORA									
Agora S	01.03→						**982-FS**		
ARWAY									
10.6M, 12M, 12.8M 243 kW (330 PS) F2BE3681B	06.06→				**4092-AP**				
10.6M, 12M, 12.8M	06.06→				**4092-AP**				
CITELIS									
10.5 CNG, 12 CNG	07.05→ 12.13			VGT	**4004-AR** **4092-AP**				
10.5 CNG, 12 CNG	07.05→ 12.13			VGT	**4004-AR** **4092-AP**				
10.5, 12, LINE 180 kW (245 PS) F2BE3682D	09.05→			VGT	**4004-AR** **4092-AP**				
10.5, 12, Line	09.05→			VGT	**4004-AR** **4092-AP**				
18 213 kW (290 PS) F2BE3682C	09.05→			VGT	**4004-AR** **4092-AP**				
18	09.05→			VGT	**4004-AR** **4092-AP**				
18 CNG	07.05→ 12.13			VGT	**4004-AR** **4092-AP**				
18 CNG	09.05→			VGT	**4004-AR** **4092-AP**				
18 CNG	09.05→			VGT	**4004-AR** **4092-AP**				
18 CNG	05.07→ 12.13			VGT	**4004-AR** **4092-AP**				
CREALIS									
12 CNG, 12 NEO CNG	10.01→ 12.03			VGT	**4004-AR** **4092-AP**				
12 CNG, 12 NEO CNG	01.09→			VGT	**4004-AR** **4092-AP**				
12, 12 NEO	01.09→			VGT	**4004-AR** **4092-AP**				
12, 12 NEO	01.09→			VGT	**4004-AR** **4092-AP**				
18 CNG, 18 NEO CNG	01.09→			VGT	**4004-AR** **4092-AP**				
18 CNG, 18 NEO CNG	01.09→			VGT	**4004-AR** **4092-AP**				
18, 18 NEO	04.98→ 12.03			VGT	**4004-AR** **4092-AP**				
18, 18 NEO	01.09→			VGT	**4004-AR** **4092-AP**				
CROSSWAY									
10.6m, 12m, 12.8m	06.06→			VGT	**4004-AR**				
10.6m, 12m, 12.8m	06.06→			VGT	**4004-AR**				
10.6m, 12m, 12.8m	06.06→			VGT	**4004-AR**				

See disclaimer on page 1

© MS Motorservice International GmbH 2021

CROSSWAY									
12m, 12.8m	06.06→			VGT	**4004-AR** **4092-AP**				
DOMINO									
2001	10.03→			VGT	**4004-AR**				
HD	06.06→			VGT	**4004-AR**				
HD, HDH	06.06→			VGT	**4004-AR**				
EURORIDER									
EuroRider 10	05.07→			VGT	**4004-AR**				
EuroRider 10 330-331 kW (449-450 PS) F3AE3681A	05.07→			VGT	**4004-AR**				
EuroRider 10	05.07→			VGT	**4004-AR**				
EuroRider 10 330-331 kW (449-450 PS) F3AE3681A	05.07→			VGT	**4004-AR**				
EuroRider 8 243 kW (330 PS) F2BE3682B	05.07→			VGT	**4004-AR** **4092-AP**				
EVADYS									
H 12m, 12.8m	10.03→			VGT	**4004-AR** **4092-AP**				
H 12m, 12.8m	10.03→			VGT	**4004-AR** **4092-AP**				
HD 12m	10.03→			VGT	**4004-AR**				
HD 12m	10.03→			VGT	**4004-AR**				
MAGELYS									
HD	08.08→ 12.13			VGT	**4004-AR**				
HD	08.08→ 12.13			VGT	**4004-AR**				

© MS Motorservice International GmbH 2021

See disclaimer on page 1

COUPE									
1.6 16V 78 kW (106 PS) X 16 XE	01.97→				**332-AP**				
GT									
3.6 147 kW (200 PS) C36TEEDOHC	01.88→ 12.90				**197-AP**				
OMEGA Caravan									
4.0 i 200 kW (272 PS) C 40 TEE	01.90→ 12.96				**197-AP**				
SENATOR									
4.0 24V 200 kW (272 PS) C 40 TEE	01.90→ 12.96				**197-AP**				

I

See disclaimer on page 1

© MS Motorservice International GmbH 2021

CAMPO (KB)									
.4 TD	02.94→		**146-OS**						
2.2 D (KBD27) 39-54 kW (53-73 PS) C223	01.83→ 12.91		**146-OS**				**801/3-FS**		
2.2 D (KBD27) 39-54 kW (53-73 PS) C223	04.86→ 12.90		**146-OS**				**801/3-FS**		
2.2 D 4WD (KBD42, KBD47) 39-54 kW (53-73 PS) C223	01.83→ 12.90		**146-OS**				**801/3-FS**		
2.5 D (KB27) 50-94 kW (68-128 PS) 4JA1	01.83→ 12.90						**801/3-FS**		
2.5 D 4WD (KBD47) 50-94 kW (68-128 PS) 4JA1	01.83→ 12.90						**801/3-FS**		
3.1 TD 80-85 kW (109-116 PS) 4JG2 T	09.91→		**860/3-OS**				**801/3-FS**		
GEMINI									
1.7 TD 65 kW (88 PS) 4EE1	01.90→ 12.93				**177-AP**				
GEMINI (JT)									
1.5 52 kW (71 PS) 4XC1U Kat.	02.88→ 12.90		**146-OS**						
1.5 D 37 kW (50 PS) 4EC1	02.88→ 12.90		**109-OS** **109/3-OS**		**177-AP**				
1.5 TD 49-54 kW (67-73 PS) 4EC1T	02.88→ 12.90		**109-OS** **109/3-OS**		**177-AP**				
1.6 GTI 16V 84-99 kW (114-135 PS) 4XE1	08.88→ 12.90		**146-OS**						
GEMINI Saloon									
1.5 D 37 kW (50 PS) 4EC1	09.80→ 09.84		**109-OS** **109/3-OS**		**177-AP**				
1.7 TD 65 kW (88 PS) 4EE1	01.90→ 12.93				**177-AP**				
GEMINI Saloon (JT)									
1.5 52 kW (71 PS) 4XC1U Kat.	02.88→ 12.89		**146-OS**						
1.5 D 37 kW (50 PS) 4EC1	02.88→ 12.89		**109-OS** **109/3-OS**		**177-AP**				
1.5 TD 49-54 kW (67-73 PS) 4EC1T	02.88→ 12.89		**109-OS** **109/3-OS**		**177-AP**				
1.6 84-99 kW (114-135 PS) 4XE1	09.88→ 12.89		**146-OS**						
PIAZZA (JR_)									
2.0 Turbo 104-110 kW (141-150 PS) 4ZC1-T	06.85→ 12.90		**146-OS**						
2.0 Turbo 104-110 kW (141-150 PS) 4ZC1-T	09.85→ 08.90		**146-OS**						
TROOPER I (UBS)									
2.0 52-110 kW (71-150 PS) 4ZC1, 4ZC1-T, G200Z	12.78→		**146-OS**						
2.2 D 4WD 39-54 kW (53-73 PS) C223	05.84→ 12.89						**801/3-FS**		
2.6 4WD 66-90 kW (90-122 PS) 4ZE1	11.86→ 07.91		**146-OS**				**823-FP**		

© MS Motorservice International GmbH 2021

See disclaimer on page 1

TROOPER I (UBS)									
2.8 TD (UBS55) 57-88 kW (77-120 PS) 4JB1-T	10.87→ 12.91						**801/3-FS**		
2.8 TD (UBS55) 67-85 kW (91-116 PS) 4JB1-TC	10.88→ 12.91		**860/3-OS**				**801/3-FS**		
TROOPER I Open Off-Road Vehicle (UBS)									
2.2 D (UBS52) 45-60 kW (61-82 PS) C223-T	01.83→ 12.83						**801/3-FS**		
2.2 D 4x4 39-54 kW (53-73 PS) C223	05.84→ 07.89						**801/3-FS**		
2.2 TD (UBS52) 45-60 kW (61-82 PS) C223-T	03.84→ 12.91						**801/3-FS**		
2.3 (UBS16) 64-82 kW (87-112 PS) 4ZD1	11.85→ 12.91	01.86→	**146-OS**						
2.6 i (UBS17) 66-90 kW (90-122 PS) 4ZE1	10.87→ 12.91		**146-OS**				**823-FP**		
TROOPER II (UB)									
3.1 TD 80-85 kW (109-116 PS) 4JG2 T	08.91→ 07.98		**860/3-OS**				**801/3-FS**		
3.2 130-140 kW (177-190 PS) 6VD1 (SOHC)	08.91→ 07.98		**146-OS**				**823-FP**		
TROOPER II Open Off-Road Vehicle (UB)									
3.1 TD 80-85 kW (109-116 PS) 4JG2 T	08.91→ 07.98		**860/3-OS**				**801/3-FS**		
3.2 130-140 kW (177-190 PS) 6VD1 (SOHC)	08.91→ 07.98		**146-OS**				**823-FP**		
TROOPER III									
3.5 V6 24V AWD 147-187 kW (200-254 PS) 6VE1	04.00→ 08.04		**109-OS** **109/3-OS**						
TROOPER III Open Off-Road Vehicle									
3.5 V6 24V 147-187 kW (200-254 PS) 6VE1	04.00→ 08.04		**109-OS** **109/3-OS**						
W-SERIES									
WFR 1.8 56-81 kW (76-110 PS) 4ZB1	06.83→ 02.86		**146-OS**						
WFR 2.0 52-110 kW (71-150 PS) 4ZC1, 4ZC1-T, G200Z	12.78→		**146-OS**						
WFR 2.0 D 49-54 kW (66-73 PS) 4FC1	04.83→ 06.85		**146-OS**						
WFR 2.0 TD 51-62 kW (69-84 PS) 4FC1T	05.86→		**146-OS**						
WFR 2.2 D 45-54 kW (61-73 PS) 4FD1	02.83→		**146-OS**						
MIDI Bus (94000, 98000)									
2.0 (98000) 52-81 kW (71-110 PS) 4ZC1	06.88→ 08.92		**146-OS**						
2.0 4WD (94000) 52-81 kW (71-110 PS) 4ZC1	06.88→ 08.92		**146-OS**						
2.0 TD (98000) 51-62 kW (69-84 PS) 4FC1T	01.89→ 08.92		**146-OS**						
2.2 D (98000) 45-54 kW (61-73 PS) 4FD1	06.88→ 08.92		**146-OS**						

See disclaimer on page 1

© MS Motorservice International GmbH 2021

MIDI Bus (94000, 98000)									
2.2 D 4WD (94000) 45-54 kW (61-73 PS) 4FD1	06.88→ 08.92		**146-OS**						
2.4 D (98000) 56 kW (76 PS) 4FG1T	01.94→ 07.96		**146-OS**						
MIDI Van (94000, 98000)									
2.0 (98000) 52-81 kW (71-110 PS) 4ZC1	06.88→ 08.92		**146-OS**						
2.0 4WD (94000) 52-81 kW (71-110 PS) 4ZC1	06.88→ 08.92		**146-OS**						
2.0 TD (98000) 51-62 kW (69-84 PS) 4FC1T	01.89→ 08.92		**146-OS**						
2.2 D (98000) 45-54 kW (61-73 PS) 4FD1	06.88→ 08.92		**146-OS**						
2.2 D 4WD (94000) 45-54 kW (61-73 PS) 4FD1	06.88→ 08.92		**146-OS**						
2.4 TD (98000) 56 kW (76 PS) 4FG1T	01.94→ 07.96		**146-OS**						
MIDI Van (98000N)									
2.0 52-81 kW (71-110 PS) 4ZC1	06.88→ 08.92		**146-OS**						
2.0 4WD 52-81 kW (71-110 PS) 4ZC1	06.88→ 08.92		**146-OS**						
2.2 D 45-54 kW (61-73 PS) 4FD1	06.88→ 08.92		**146-OS**						
2.2 D 4WD 45-54 kW (61-73 PS) 4FD1	06.88→ 08.92		**146-OS**						
2.4 TD 56 kW (76 PS) 4FG1T	09.92→ 07.96		**146-OS**						
ELF									
150 2500 50-94 kW (68-128 PS) 4JA1, 4JA1T	07.84→ 07.93						**4335-FS**		
150 2800 42-74 kW (57-101 PS) 4JB1	07.84→ 07.93						**4335-FS**		
250 2800 42-74 kW (57-101 PS) 4BA1, 4JB1	07.75→ 07.93						**4335-FS**		
250 3300 65 kW (88 PS) 4BC2	09.83→ 04.90						**801/3-FS**		
FORWARD F									
N75-190 110-155 kW (150-211 PS) 4HK1-TC	01.06→					AdBlue/ SCR-System	**4713-UX**		
N (4th Generation)									
NKR 2.5 D 50-94 kW (68-128 PS) 4JA1, 4JA1T	01.85→						**801/3-FS**		
NKR 2.8 D 42-74 kW (57-101 PS) 4JB1	02.86→						**801/3-FS**		
N (5th Generation)									
NKR 2.6 i 66-90 kW (90-122 PS) 4ZE1	05.93→		**146-OS**						
NKR 66 E 76 kW (103 PS) 4HF1-II	10.92→ 09.03						**4335-FS**		

© MS Motorservice International GmbH 2021

See disclaimer on page 1

MASSIF									
3.0 HPI 16V	10.08→								**4514-AC** **4572-ACC**
3.0 HPT 16V	10.08→								**4514-AC** **4572-ACC**
MASSIF Pickup									
3.0 HPI 107 kW (146 PS) F1CE0481F	10.08→ 02.11				**4725-AR**				
3.0 HPT 130 kW (177 PS) F1CE0481H	10.08→ 02.11				**4725-AR**				
MASSIF Station Wagon									
3.0 HPI 107 kW (146 PS) F1CE0481F	10.08→ 02.11				**4725-AR**				
3.0 HPT 130 kW (177 PS) F1CE0481H	10.08→ 02.11				**4725-AR**				
ZETA									
50-8 V 63 kW (86 PS) 8040.04.200	01.83→ 12.86						**030-FC**		
50-9 V 65 kW (88 PS) 8040.05.230	01.87→ 03.91						**075-FS**		
60-11 V 74 kW (101 PS) 8040.25.230 R	01.87→ 03.91						**075-FS**		
60-8 63 kW (86 PS) 8040.04.200	11.79→ 12.82						**030-FC**		
65-10 V 74 kW (101 PS) 8340.04.200, 8340.04.250, 8340.04.300, 8340.04.350	11.79→ 01.87						**030-FC**		
65-12 V 85 kW (116 PS) 8040.25.200	01.87→ 03.91						**075-FS**		
79-10 V 74 kW (101 PS) 8340.04.200, 8340.04.300	01.83→ 01.87		**134-OS**						
79-10 V 74 kW (101 PS) 8340.04.200, 8340.04.300	01.83→ 01.87		**134-OS**						
79-12 V 85 kW (116 PS) 8040.25.200, 8040.25.220	01.87→ 03.91						**075-FS**		
79-12 V 85 kW (116 PS) 8040.25.200, 8040.25.220	01.87→ 03.91						**075-FS**		
79-13 96-99 kW (131-135 PS) 8060.04.060, 8060.04.660	11.79→ 12.83						**030-FC**		
79-14 V 96-99 kW (131-135 PS) 8060.04.660	01.83→ 11.85						**030-FC**		
79-14 V 96-99 kW (131-135 PS) 8060.04.660	01.83→ 11.85						**030-FC**		
79-14 V 101 kW (137 PS) 8060.05.280	12.85→ 03.91						**030-FC**		
79-14 V 101 kW (137 PS) 8060.05.280	12.85→ 03.91						**030-FC**		
109-14 99-102 kW (135-139 PS) 8060.04.689	06.83→ 12.85					(12)	**001-FS** **030-FC**		
109-14 101 kW (137 PS) 8060.05.289	11.85→ 03.91						**030-FC**		
109-14 H 99-102 kW (135-139 PS) 8060.04.689	06.83→ 12.85						**030-FC**		
109-14 H 101 kW (137 PS) 8060.05.289	11.85→ 03.91						**030-FC**		
50-8 63 kW (86 PS) 8040.04.200	01.83→ 12.86						**030-FC**		

See disclaimer on page 1

© MS Motorservice International GmbH 2021

ZETA									
50-8 H 63 kW (86 PS) 8040.04.200	01.83→ 12.86						**030-FC**		
50-9 65 kW (88 PS) 8040.05.230	01.87→ 03.91						**075-FS**		
50-9 H 65 kW (88 PS) 8040.05.230	01.87→ 03.91						**075-FS**		
60-11 74-85 kW (101-115 PS) 8040.25.230 R, 8040.25.600	01.87→ 03.91						**075-FS**		
60-8 63 kW (86 PS) 8040.04.200	11.79→ 12.83						**030-FC**		
60-8 63 kW (86 PS) 8040.04.200	11.79→ 12.81						**030-FC**		
65-10 74 kW (101 PS) 8340.04.200, 8340.04.250, 8340.04.300, 8340.04.350	05.82→ 01.87						**030-FC**		
65-10 H 74 kW (101 PS) 8340.04.200, 8340.04.250, 8340.04.300, 8340.04.350	11.79→ 01.87						**030-FC**		
65-12 74-85 kW (101-116 PS) 8040.25.200, 8040.25.600	01.87→ 03.91						**075-FS**		
65-12 H 85 kW (116 PS) 8040.25.200	01.87→ 03.91						**075-FS**		
65-9 65 kW (88 PS) 8040.05.230	01.87→ 03.91						**075-FS**		
79-10 74 kW (101 PS) 8340.04.200, 8340.04.300	01.83→ 01.87		**134-OS**						
79-10 74 kW (101 PS) 8340.04.200, 8340.04.300	01.83→ 01.87		**134-OS**						
79-10 H 74 kW (101 PS) 8340.04.200, 8340.04.300	01.83→ 01.87		**134-OS**						
79-10 H 74 kW (101 PS) 8340.04.200, 8340.04.300	01.83→ 01.87		**134-OS**						
79-12 74-85 kW (101-116 PS) 8040.25.200, 8040.25.220, 8040.25.600	01.87→ 03.91						**075-FS**		
79-12 85 kW (116 PS) 8040.25.200, 8040.25.220	01.87→ 03.91						**075-FS**		
79-12 H 85 kW (116 PS) 8040.25.200, 8040.25.220	01.87→ 03.91						**075-FS**		
79-12 H 85 kW (116 PS) 8040.25.200, 8040.25.220	01.87→ 03.91						**075-FS**		
79-13 96-99 kW (131-135 PS) 8060.04.060, 8060.04.660	11.79→ 12.83						**030-FC**		
79-13 96-99 kW (131-135 PS) 8060.04.060, 8060.04.660	11.79→ 12.83						**030-FC**		
79-14 96-99 kW (131-135 PS) 8060.04.660	01.83→ 11.85						**030-FC**		
79-14 96-102 kW (131-137 PS) 8060.04.660, 8060.05.276	07.83→ 11.85						**030-FC**		
79-14 101 kW (137 PS) 8060.05.280	12.85→ 03.91						**030-FC**		
79-14 101 kW (137 PS) 8060.05.280	12.85→ 03.91						**030-FC**		
79-14 H 96-99 kW (131-135 PS) 8060.04.660	01.83→ 11.85						**030-FC**		
79-14 H 96-99 kW (131-135 PS) 8060.04.660	01.83→ 11.85						**030-FC**		
79-14 H 101 kW (137 PS) 8060.05.280	12.85→ 03.91						**030-FC**		

© MS Motorservice International GmbH 2021

See disclaimer on page 1

ZETA									
79-14 H 101 kW (137 PS) 8060.05.280	12.85→ 03.91						**030-FC**		
95-14 H 99-102 kW (135-139 PS) 8060.04.669	11.85→ 03.91						**030-FC** **075-FS**		
A 60-9 65 kW (88 PS) 8040.05.200, 8040.05.203	09.88→ 12.92						**075-FS**		
A 70-12 84 kW (114 PS) 8340.05.200	01.83→ 01.85						**030-FC**		
A 70-14 101-102 kW (137 PS) 8060.05.246, 8060.05.276, 8060.05.285	05.88→ 12.92						**030-FC** **075-FS**		
DAILY CITYS Bus									
50C15 107 kW (146 PS) F1CE3481J, F1CFL411E	06.14→ 10.16						**4670-FX**		
50C16 100-114 kW (136-155 PS) F1C	06.14→ 10.16				**4675-AP** **4725-AR**				
50C17 125 kW (170 PS) F1CFL411F	06.14→ 10.16						**4670-FX**		
DAILY I Platform/Chassis									
30-8 (10011131, 10011132, 10011231, 10011232, 10011237,... 53 kW (72 PS) 8140.61.200	01.78→ 12.89	05.83→	**359-OS**				**030-FC**	(LH), (12)	**044-OH**
35-10 (10310311, 10311111, 10311112, 10311117, 10311211,... 68 kW (92 PS) 8140.21.200	01.85→ 12.89		**359-OS**			(12)	**030-FC** **075-FS**	(LH)	**044-OH**
35-8 (10031131, 10031132, 10031137, 10031224, 10031231,... 53 kW (72 PS) 8140.61.200	01.78→ 12.89	05.83→	**359-OS**				**030-FC**		
40-8 53 kW (72 PS) 8140.61.200	01.83→ 06.89	05.83→	**359-OS**				**030-FC**	(LH), (12)	**044-OH**
45-10 (10331211, 10331212, 10331217, 10331304, 10331311,... 68 kW (92 PS) 8140.21.200	01.85→ 12.89		**359-OS**			(12)	**030-FC** **075-FS**	(LH)	**044-OH**
49-10 (10350211, 10350304, 10350311, 10350404, 10350411,... 68 kW (92 PS) 8140.21.200	01.85→ 12.89		**359-OS**			(12)	**030-FC** **075-FS**	(LH)	**044-OH**
DAILY I Van									
30-8 (10014131, 10014132, 10014137, 10014231, 10014232,... 53 kW (72 PS) 8140.61.200	01.78→ 12.89	05.83→	**359-OS**				**030-FC**	(LH), (12)	**044-OH**
35-10 (10314204, 10314211, 10314212, 10314217, 10314411,... 68 kW (92 PS) 8140.21.200	01.85→ 12.89		**359-OS**			(12)	**030-FC** **075-FS**	(LH)	**044-OH**
35-8 (10034131, 10034132, 10034137, 10034224, 10034231,... 53 kW (72 PS) 8140.61.200	01.78→ 12.89	05.83→	**359-OS**				**030-FC**		
40-8 V 53 kW (72 PS) 8140.61.200	01.83→ 06.89	05.83→	**359-OS**				**030-FC**	(LH), (12)	**044-OH**
45-10 V (10334204, 10334211, 10334212, 10334217,... 68 kW (92 PS) 8140.21.200	01.85→ 12.89		**359-OS**			(12)	**030-FC** **075-FS**	(LH)	**044-OH**
49-10 V (10354204, 10354211, 10354212, 10354217,... 68 kW (92 PS) 8140.21.200	01.85→ 12.89		**359-OS**			(12)	**030-FC** **075-FS**	(LH)	**044-OH**

See disclaimer on page 1

© MS Motorservice International GmbH 2021

DAILY II Bus									
A 40-10 (94139111, 94139131, 94139311, 94139315,... 76 kW (103 PS) 8140.27	01.91→ 12.96		**359-OS**		**4626-AR**		**075-FS**	(LH)	**044-OH**
A 40-10 (95719111, 95719131, 95719311, 95719315,... 76 kW (103 PS) 8140.23	09.96→ 05.99				**4626-AR**				
A 40-12 (95819311, 95819315, 95819317, 95819331) 90 kW (122 PS) 8140.43.	05.96→ 05.99		**359-OS**		**4626-AR**		**075-FS**	(LH)	**044-OH**
A 45-10 (94159111, 94159131, 94159211, 94159311,... 76 kW (103 PS) 8140.27.2720	01.91→ 04.96				**4626-AR**				
A 45-10 (95739111, 95739131, 95739311, 95739317,... 76 kW (103 PS) 8140.23	05.96→ 05.99				**4626-AR**				
A 45-12 (94179211, 94179231, 94179311, 94179317,... 85 kW (116 PS) 8140.47, 8140.47S	06.90→ 04.96		**359-OS**		**4626-AR**		**075-FS**	(LH)	**044-OH**
A 45-12 (95839211, 95839231, 95839311, 95839317,... 90 kW (122 PS) 8140.43.	05.96→ 05.99		**359-OS**		**4626-AR**		**075-FS**	(LH)	**044-OH**
DAILY II Dump Truck									
35-12 K (15130311, 15130411, 15131111, 15131204,... 90 kW (122 PS) 8140.43.	09.96→ 08.98				**4626-AR**				
DAILY II Platform/Chassis									
30-10 76 kW (103 PS) 8140.23	01.98→ 05.99				**4626-AR**				
30-8 (10011131, 10011132, 10011231, 10011232, 10011237,... 60 kW (82 PS) 8140.67F.	01.92→ 08.98				**4626-AR**				
30-8 (10011131, 10011132, 10011231, 10011232, 10011237,... 62-64 kW (84-87 PS) 8140.63	09.98→ 05.99				**4626-AR**				
30-8 (12910211, 12911111, 12911112, 12911117, 12911131,... 55 kW (75 PS) 8140.07	01.92→ 08.98				**4626-AR**		**030-FC** **075-FS**		
30-8 (12910211, 12911111, 12911112, 12911117, 12911131,... 60 kW (82 PS) 8140.67F.	01.92→ 08.98				**4626-AR**		**030-FC** **075-FS**		
30-8 (14911111, 14911117, 14911211, 14911215, 14911217,... 62-64 kW (84-87 PS) 8140.63	09.98→ 05.99				**4626-AR**				
35-10 80 kW (109 PS) 8140.47R	01.89→ 12.96				**4626-AR**				
35-10 (12971112, 12971212, 12971312, 12971317, 12976112,... 76 kW (103 PS) 8140.27, 8140.97	01.89→ 12.96				**4626-AR**				
35-10 (15030111, 15030211, 15030311, 15031111, 15031117,... 76 kW (103 PS) 8140.23	01.96→ 05.99				**4626-AR**				
35-12 (13110131, 13110211, 13110231, 13110311, 13110312,... 85 kW (116 PS) 8140.47, 8140.47S	01.90→ 04.96				**4626-AR**				

© MS Motorservice International GmbH 2021

See disclaimer on page 1

DAILY II Platform/Chassis									
35-12 (15130311, 15130411, 15131111, 15131204, 15131211,... 90 kW (122 PS) 8140.43.	05.96→ 05.99				**4626-AR**				
35-8 (12931102, 12931104, 12931111, 12931112, 12931117,... 55 kW (75 PS) 8140.07	01.89→ 08.98				**4626-AR**		**030-FC** **075-FS**		
35-8 (12931102, 12931104, 12931111, 12931112, 12931117,... 60 kW (82 PS) 8140.67F.	01.89→ 08.98				**4626-AR**		**030-FC** **075-FS**		
35-8 (14930304, 14931104, 14931111, 14931115, 14931204,... 62-64 kW (84-87 PS) 8140.63	09.98→ 05.99				**4626-AR**				
40-10 W 4x4 76 kW (103 PS) 8140.23	01.97→ 05.99				**4626-AR**				
45-10 (13031204, 13031211, 13031212, 13031224, 13031231,... 76 kW (103 PS) 8140.27	01.89→ 04.96				**4626-AR**				
49-10 (13050211, 13050231, 13050304, 13050311, 13050331,... 76 kW (103 PS) 8140.27	01.89→ 04.96				**4626-AR**				
49-10 (15050304, 15050404, 15050411, 15051204, 15051211,... 76 kW (103 PS) 8140.23	05.96→ 05.99				**4626-AR**				
49-12 (13130211, 13130231, 13130304, 13130311, 13130312,... 85 kW (116 PS) 8140.47, 8140.47S	06.90→ 04.96				**4626-AR**				
49-12 (15150211, 15150311, 15150404, 15150411, 15151204,... 90 kW (122 PS) 8140.43.	05.96→ 05.99		**359-OS**		**4626-AR**		**075-FS**	(LH)	**044-OH**
59-12 (13150204, 13150211, 13150231, 13150311, 13150312,... 85 kW (116 PS) 8140.47, 8140.47S	05.91→ 04.96				**4626-AR**				
59-12 (15170211, 15170304, 15170311, 15170504, 15170511,... 90 kW (122 PS) 8140.43.	05.96→ 05.99		**359-OS**		**4626-AR**		**075-FS**	(LH)	**044-OH**
DAILY II Van									
30-10 76 kW (103 PS) 8140.23	01.97→ 05.99				**4626-AR**				
30-10 C 76 kW (103 PS) 8140.23	01.97→ 05.99				**4626-AR**				
30-8 (12914111, 12914112, 12914117, 12914131, 12914137,... 55 kW (75 PS) 8140.07	01.89→ 08.98				**4626-AR**		**030-FC** **075-FS**		
30-8 (12914111, 12914112, 12914117, 12914131, 12914137,... 60 kW (82 PS) 8140.67F.	01.89→ 08.98				**4626-AR**		**030-FC** **075-FS**		
30-8 (14914111, 14914117, 14914211, 14914217, 14915111,... 60 kW (82 PS) 8140.67F.	01.89→ 08.98				**4626-AR**				
30-8 (14914111, 14914117, 14914211, 14914217, 14915111,... 62-64 kW (84-87 PS) 8140.63	09.98→ 05.99				**4626-AR**				

See disclaimer on page 1

© MS Motorservice International GmbH 2021

DAILY II Van									
30-8 V (14914111, 14914117, 14914211, 14914217, 14915111... 62-64 kW (84-87 PS) 8140.63	09.98→ 05.99				**4626-AR**				
35-10 (12974212, 12974217, 13014111, 13014131, 13014204,... 76 kW (103 PS) 8140.27, 8140.97	01.89→ 08.98				**4626-AR**				
35-10 (12974212, 12974217, 13014111, 13014131, 13014204,... 80 kW (109 PS) 8140.47R	01.89→ 08.98				**4626-AR**				
35-10 (15034111, 15034204, 15034211, 15034215, 15034217,... 76 kW (103 PS) 8140.23	01.96→ 05.99				**4626-AR**				
35-12 (13114131, 13114204, 13114211, 13114212, 13114217,... 85 kW (116 PS) 8140.47, 8140.47S	01.90→ 04.96				**4626-AR**				
35-8 (12934104, 12934111, 12934112, 12934117, 12934124,... 55 kW (75 PS) 8140.07	01.91→ 08.98				**4626-AR**		**030-FC** **075-FS**		
35-8 (12934104, 12934111, 12934112, 12934117, 12934124,... 60 kW (82 PS) 8140.67F.	01.91→ 08.98				**4626-AR**		**030-FC** **075-FS**		
35-8 (14934104, 14934111, 14934204, 14934205, 14934211,... 62-64 kW (84-87 PS) 8140.63	09.98→ 05.99				**4626-AR**				
40-10 4x4 (15214104, 15214111, 15214117, 15215111) 76 kW (103 PS) 8140.23	01.97→ 05.99				**4626-AR**				
40-10 V 76 kW (103 PS) 8140.27	01.90→ 04.96		**359-OS**		**4626-AR**		**075-FS**	(LH)	**044-OH**
45-10 V (13034204, 13034211, 13034212, 13034224,... 76 kW (103 PS) 8140.27	01.89→ 04.96				**4626-AR**				
49-10 V (13054204, 13054211, 13054212, 13054215,... 76 kW (103 PS) 8140.27	01.89→ 04.96				**4626-AR**				
49-12 V (13134124, 13134204, 13134211, 13134212,... 85 kW (116 PS) 8140.47, 8140.47S	06.90→ 04.96				**4626-AR**				
49-12 V (15154204, 15154211, 15154215, 15154217,... 90 kW (122 PS) 8140.43.	05.96→ 05.99		**359-OS**		**4626-AR**		**075-FS**	(LH)	**044-OH**
59-12 V (13154404, 13154411, 13154412, 13154417,... 85 kW (116 PS) 8140.47, 8140.47S	05.91→ 04.96				**4626-AR**				
59-12 V (15174404, 15174411, 15174415, 15174417) 90 kW (122 PS) 8140.43.	05.96→ 05.99		**359-OS**		**4626-AR**		**075-FS**	(LH)	**044-OH**
DAILY III Bus									
35 S 12, 35 C 12, 40 C 12 85 kW (116 PS) F1AE0481B	01.03→ 05.06				**4162-AR**				
35 S 13, 40 C 13, 50 C 13 92 kW (125 PS) 8140.43S	05.99→ 05.06				**4162-AR**	(19)	**475-FS**		

I

© MS Motorservice International GmbH 2021

See disclaimer on page 1

DAILY III Bus									
35 S 14, 50 C 14 (ATPA9FH2) 100-114 kW (136-155 PS) F1CE0481A, F1CE0481E	01.04→ 05.06				**4725-AR**				
40 C 11, 50 C 11 78 kW (106 PS) 8140.43C	05.99→ 05.06		**359-OS**		**4162-AR**	(19) 07.01→	**4091-FP** **4075-FS**		**4253-AC**
40 C 15, 50 C 15 107 kW (146 PS) 8140.43N	05.99→ 05.06				**4162-AR**				
40 C 17, 50 C 17 122 kW (166 PS) F1CE0481B	01.04→ 05.06				**4725-AR**				
50 C 11 Natural Power (CNG) 78 kW (106 PS) 8149.03	05.02→ 05.06		**359-OS**		**4162-AR**	(19)	**4075-FS** **4091-FP**		**4253-AC**
DAILY III Platform/Chassis									
29 L 10 (ALJAV1A1, ALJA41AA, ALJA41A1, AHJA64A1,... 70 kW (95 PS) F1AE0481A	09.02→ 04.06		**4069-OS**		**4162-AR**	(19)	**4075-FS** **4091-FP**		**4253-AC**
29 L 11 78 kW (106 PS) 8140.43B, 8140.43C	05.99→ 04.06		**359-OS**		**4162-AR**	(19)	**4091-FP**		**4253-AC**
29 L 12 (ALKA41A1, AHKA64A1, ALLA51A1) 85 kW (116 PS) F1AE0481B	09.02→ 04.06		**4069-OS**		**4162-AR**	(19)	**4091-FP**		**4253-AC**
29 L 13 92 kW (125 PS) 8140.43S	11.01→ 04.06	→3981326 39813267→	**359-OS** **4069-OS**		**4162-AR**	(19)	**4075-FS** **4091-FP**		**4253-AC**
29 L 14 (AHRA11C1B1, AHRA14C1B1, AHRA64C1B1) 100 kW (136 PS) F1AE0481M	11.05→ 04.06		**4501-OS**		**4162-AR**	(19)	**4091-FP**		**4253-AC**
29 L 9 62-64 kW (84-87 PS) 8140.63	05.99→ 04.06		**359-OS**		**4162-AR**	(19)	**4091-FP**		**4253-AC**
29 L 9 66 kW (90 PS) 8140.43R	11.01→ 04.06		**359-OS**		**4162-AR**	(19)	**4091-FP**		**4253-AC**
35 C 10 V , 35 S 10 V (AMJA14A1, AMJA64A1, AMJA65A1,... 70 kW (95 PS) F1AE0481A	09.02→ 04.06	→3981326	**4069-OS** **359-OS**		**4162-AR**	(19)	**4075-FS** **4091-FP**		**4253-AC**
35 C 12 , 35 S 12 (AEKA14A1, AEKA14AA, AEKA64A1,... 85 kW (116 PS) F1AE0481B	09.02→ 04.06	→3981326 3981327→	**359-OS** **4069-OS**		**4162-AR**	(19)	**4075-FS** **4091-FP**		**4253-AC**
35 C 14 100-114 kW (136-155 PS) F1CE0481A, F1CE0481E	09.04→ 04.06				**4725-AR**				
35 C 14, 35 S 14 100 kW (136 PS) F1AE0481M	01.05→ 04.06	→3981326 3981327→	**359-OS** **4069-OS**		**4162-AR**	(19)	**4075-FS** **4091-FP**		**4253-AC**
35 C 15 107 kW (146 PS) 8140.43N	11.01→ 04.06				**4162-AR**	(19)	**4075-FS** **4091-FP**		**4253-AC**
35 C 17, 35 S 17 122 kW (166 PS) F1CE0481B	01.05→ 04.06	→3981326 3981327→	**4077-OS** **359-OS** **4069-OS**		**4162-AR** **4725-AR**	(19)	**4075-FS** **4091-FP**		**4253-AC**
35 C 9, 35 S 9 66 kW (90 PS) 8140.43R	11.01→ 04.06		**359-OS**		**4162-AR**	(19)	**4075-FS** **4091-FP**		**4253-AC**
35 S 11,35 C 11 (A2FC13AA, A6FBU4AB, A2NB14A1, A2ND13A1,... 78 kW (106 PS) 8140.43B, 8140.43C	05.99→ 04.06		**359-OS**		**4162-AR**	(19) 07.01→	**4091-FP** **4075-FS**		**4253-AC**
35 S 13,35 C 13 92 kW (125 PS) 8140.43S	05.99→ 04.06	3981327→	**359-OS** **4069-OS**		**4162-AR**	(19) 07.01→	**4091-FP** **4075-FS**		**4253-AC**

See disclaimer on page 1

© MS Motorservice International GmbH 2021

DAILY III Platform/Chassis									
35 S 9,35 C 9 62-64 kW (84-87 PS) 8140.63	05.99→ 04.06		**359-OS**		**4162-AR**	(19) 07.01→	**4091-FP** **4075-FS**		**4253-AC**
40 C 10 (AEJB14A1) 70 kW (95 PS) F1AE0481A	09.02→ 04.06				**4162-AR**				
40 C 13 92 kW (125 PS) 8140.43S	05.99→ 04.06		**359-OS**		**4162-AR**	(19) 07.01→	**4091-FP** **4075-FS**		**4253-AC**
40 C 14 100-114 kW (136-155 PS) F1CE0481A	09.04→ 04.06				**4725-AR**				
40 C 15 107 kW (146 PS) 8140.43N	11.01→ 04.06		**359-OS**		**4162-AR**	(19)	**4075-FS** **4091-FP**		**4253-AC**
40 C 17, 40 S 17 122 kW (166 PS) F1CE0481B	01.05→ 04.06		**4077-OS**		**4162-AR** **4725-AR**	(19)	**4075-FS** **4091-FP**		**4253-AC**
50 C 11 78 kW (106 PS) 8140.43B, 8140.43C	05.99→ 04.06		**359-OS**		**4162-AR**	(19) 07.01→	**4091-FP** **4075-FS**		**4253-AC**
50 C 11 Natural Power (CNG) 78 kW (106 PS) 8149.03	05.99→ 04.06				**4162-AR**				
50 C 13 92 kW (125 PS) 8140.43S	05.99→ 04.06		**359-OS**		**4162-AR**	(19) 07.01→	**4091-FP** **4075-FS**		**4253-AC**
50 C 14 100-114 kW (136-155 PS) F1CE0481A, F1CE0481E	09.04→ 04.06	→3981326 3981327→	**359-OS** **4069-OS**		**4162-AR** **4725-AR**	(19)	**4075-FS** **4091-FP**		**4253-AC**
50 C 15 107 kW (146 PS) 8140.43N	01.01→ 04.06		**359-OS**		**4162-AR**	(19)	**4075-FS** **4091-FP**		**4253-AC**
50 C 17 122 kW (166 PS) F1CE0481B	09.04→ 04.06		**4077-OS**		**4162-AR** **4725-AR**	(19)	**4075-FS** **4091-FP**		**4253-AC**
65 C 14 100-114 kW (136-155 PS) F1CE0481A, F1CE0481E	09.04→ 04.06	→3981326 3981327→	**359-OS** **4069-OS**		**4162-AR** **4725-AR**	(19)	**4075-FS** **4091-FP**		**4253-AC**
65 C 15 107 kW (146 PS) 8140.43N	11.01→ 04.06	3981327→	**359-OS** **4069-OS**		**4162-AR**	(19)	**4075-FS** **4091-FP**		**4253-AC**
65 C 17 122 kW (166 PS) F1CE0481B	09.04→ 04.06	→3981326 3981327→	**359-OS** **4069-OS**		**4162-AR** **4725-AR**	(19)	**4075-FS** **4091-FP**		**4253-AC**
DAILY III Van									
2.8 CNG 78 kW (106 PS) 8149.03	05.99→ 07.07				**4162-AR**				
29 L 10 V (ALJA43A2, ALJA42A2, ALJA41A2) 70 kW (95 PS) F1AE0481A	09.02→ 07.07		**4069-OS**		**4162-AR**	(19)	**4075-FS** **4091-FP**		**4253-AC**
29 L 11 V 78 kW (106 PS) 8140.43B, 8140.43C	05.99→ 07.07		**359-OS**		**4162-AR**	(19)	**4091-FP**		**4253-AC**
29 L 12 V (ALKA41A2, ALLA52A2, ALKA42A2) 85 kW (116 PS) F1AE0481B	09.02→ 07.07		**4069-OS**		**4162-AR**	(19)	**4091-FP**		**4253-AC**
29 L 13 92 kW (125 PS) 8140.43S	05.01→ 07.07	→3981326 39813267→	**359-OS** **4069-OS**		**4162-AR**	(19)	**4075-FS** **4091-FP**		**4253-AC**
29 L 14 100 kW (136 PS) F1AE0481M	01.05→ 04.06		**4501-OS**		**4162-AR**	(19)	**4091-FP**		**4253-AC**
29 L 9 V 62-64 kW (84-87 PS) 8140.63	05.99→ 07.07		**359-OS**		**4162-AR**	(19)	**4091-FP**		**4253-AC**
29 L 9 V 66 kW (90 PS) 8140.43R	11.01→ 04.06		**359-OS**		**4162-AR**	(19)	**4091-FP**		**4253-AC**
35 C 12 V, 35 S 12 V (AGKA43A2, AGKB43A2, AGKB46A2,... 85 kW (116 PS) F1AE0481B	09.02→ 07.07	→3981326 3981327→	**359-OS** **4069-OS**		**4162-AR**	(19)	**4075-FS** **4091-FP**		**4253-AC**

I

© MS Motorservice International GmbH 2021

See disclaimer on page 1

DAILY III Van									
35 C 14 100-114 kW (136-155 PS) F1CE0481A, F1CE0481E	09.04→ 04.06				**4725-AR**				
35 C 14, 35 S 14 100 kW (136 PS) F1AE0481M	01.05→ 04.06	→3981326 3981327→	**359-OS** **4069-OS**		**4162-AR**	(19)	**4075-FS** **4091-FP**		**4253-AC**
35 C 17, 35 S 17 122 kW (166 PS) F1CE0481B	01.05→ 04.06	→3981326 3981327→	**4077-OS** **359-OS** **4069-OS**		**4162-AR** **4725-AR**	(19)	**4075-FS** **4091-FP**		**4253-AC**
35 S 10 (ANJA41A1, ANJA42A2, ANJA42AB, ANJA43A, ANJAV1A,... 70 kW (95 PS) F1AE0481A	09.02→ 07.07	→3981326 3981327→	**359-OS** **4069-OS**		**4162-AR**	(19)	**4075-FS** **4091-FP**		**4253-AC**
35 S 11 V,35 C 11 V 78 kW (106 PS) 8140.43B, 8140.43C	05.99→ 07.07		**359-OS**		**4162-AR**	(19) 07.01→	**4091-FP** **4075-FS**		**4253-AC**
35 S 13 V,35 C 13 V 92 kW (125 PS) 8140.43S	05.99→ 07.07	3981327→	**359-OS** **4069-OS**		**4162-AR**	(19) 07.01→	**4091-FP** **4075-FS**		**4253-AC**
35 S 15 V, 35 C 15 V (A6HCV3B2, A6HBV4B2, A6HC41B2,... 107 kW (146 PS) 8140.43N	11.02→ 07.07	→3981326 3981327→	**359-OS** **4069-OS**		**4162-AR**	(19)	**4075-FS** **4091-FP**		**4253-AC**
35 S 9 V 66 kW (90 PS) 8140.43R	11.01→ 04.06		**359-OS**		**4162-AR**	(19)	**4075-FS** **4091-FP**		**4253-AC**
35 S 9 V,35 C 9 V 62-64 kW (84-87 PS) 8140.63	05.99→ 07.07		**359-OS**		**4162-AR**	(19) 07.01→	**4091-FP** **4075-FS**		**4253-AC**
40 C 13 92 kW (125 PS) 8140.43S	05.99→ 04.06		**359-OS**		**4162-AR**	(19) 07.01→	**4091-FP** **4075-FS**		**4253-AC**
40 C 14 100-114 kW (136-155 PS) F1CE0481A	09.04→ 04.06				**4725-AR**				
40 C 15 107 kW (146 PS) 8140.43N	11.01→ 04.06		**359-OS**		**4162-AR**	(19)	**4075-FS** **4091-FP**		**4253-AC**
40 C 17, 40 S 17 122 kW (166 PS) F1CE0481B	01.05→ 04.06		**4077-OS**		**4162-AR** **4725-AR**	(19)	**4075-FS** **4091-FP**		**4253-AC**
50 C 11 78 kW (106 PS) 8140.43B, 8140.43C	05.99→ 07.07		**359-OS**		**4162-AR**	(19) 07.01→	**4091-FP** **4075-FS**		**4253-AC**
50 C 13 92 kW (125 PS) 8140.43S	05.99→ 07.07		**359-OS**		**4162-AR**	(19) 07.01→	**4091-FP** **4075-FS**		**4253-AC**
50 C 14 100-114 kW (136-155 PS) F1CE0481A, F1CE0481E	09.04→ 04.06	→3981326 3981327→	**359-OS** **4069-OS**		**4162-AR** **4725-AR**	(19)	**4075-FS** **4091-FP**		**4253-AC**
50 C 15 107 kW (146 PS) 8140.43N	01.01→ 04.06		**359-OS**		**4162-AR**	(19)	**4075-FS** **4091-FP**		**4253-AC**
50 C 17 122 kW (166 PS) F1CE0481B	09.04→ 04.06		**4077-OS**		**4162-AR** **4725-AR**	(19)	**4075-FS** **4091-FP**		**4253-AC**
65 C 14 100-114 kW (136-155 PS) F1CE0481A, F1CE0481E	09.04→ 04.06	→3981326 3981327→	**359-OS** **4069-OS**		**4162-AR** **4725-AR**	(19)	**4075-FS** **4091-FP**		**4253-AC**
65 C 15 107 kW (146 PS) 8140.43N	11.01→ 04.06	3981327→	**359-OS** **4069-OS**		**4162-AR**	(19)	**4075-FS** **4091-FP**		**4253-AC**
65 C 17 122 kW (166 PS) F1CE0481B	09.04→ 04.06	→3981326 3981327→	**359-OS** **4069-OS**		**4162-AR** **4725-AR**	(19)	**4075-FS** **4091-FP**		**4253-AC**
DAILY IV Bus									
35S14, 35S14 /P 100 kW (136 PS) F1AE0481H	05.06→ 08.11		**4079-OS** **4501-OS**		**4162-AR**		**4475-FX**		**4514-AC** **4572-ACC**

See disclaimer on page 1

© MS Motorservice International GmbH 2021

DAILY IV Dump Truck									
40C17 K, 40C17 DK 125 kW (170 PS) F1CE3481C	07.07→ 08.11				**4725-AR**				
DAILY IV Kasten									
40 S 10	07.06→ 10.11		**4079-OS**	→09.11	**4162-AR**	→09.11	**4475-FX**		**4514-AC** **4572-ACC**
DAILY IV Platform/Chassis									
29L10 70 kW (95 PS) F1AE0481F	05.06→ 08.11		**4501-OS**		**4162-AR**		**4475-FX**		**4514-AC** **4572-ACC**
29L12 85 kW (116 PS) F1AE0481G	05.06→ 08.11		**4501-OS**		**4162-AR**		**4475-FX**		**4514-AC** **4572-ACC**
29L14 100 kW (136 PS) F1AE0481H	05.06→ 08.11		**4501-OS**		**4162-AR**		**4475-FX**		**4514-AC** **4572-ACC**
35C10, 35S10 70 kW (95 PS) F1AE0481F	05.06→ 08.11		**4501-OS**		**4162-AR**		**4475-FX**		**4514-AC** **4572-ACC**
35C11, 35S11, 35S11 D, 35S11 /P 78 kW (106 PS) F1AE0481U	07.07→ 08.11		**4501-OS**		**4162-AR**		**4475-FX**		**4514-AC** **4572-ACC**
35C12, 35S12 85 kW (116 PS) F1AE0481G, F1AE0481R	05.06→ 08.11		**4501-OS**		**4162-AR**		**4475-FX**		**4514-AC** **4572-ACC**
35C13, 35C13 /P, 35S13 D, 35S13, 35S13 /P 93 kW (126 PS) F1AE0481V	07.07→ 08.11		**4501-OS**		**4162-AR**		**4475-FX**		**4514-AC** **4572-ACC**
35C14 G, 35C14 G/P, 35S14 G, 35S14 G/P, 35C14 GD,... 100 kW (136 PS) F1CE0441A	07.07→ 08.11		**4501-OS**		**4162-AR** **4725-AR**		**4475-FX**		**4514-AC** **4572-ACC**
35C14, 35C14 /P, 35S14, 35S14 /P, 35S14 D, 35S14 D/P 103-110 kW (140-150 PS) F1CE3481L	09.09→ 08.11		**4501-OS**		**4725-AR**				
35C14, 35S14, 35S14 /P 100 kW (136 PS) F1AE0481H	05.06→ 08.11		**4079-OS** **4501-OS**		**4162-AR**		**4475-FX**		**4514-AC** **4572-ACC**
35C15 107 kW (146 PS) F1CE0481F	05.06→ 08.11		**4079-OS**		**4162-AR** **4725-AR**		**4475-FX**		**4514-AC** **4572-ACC**
35C17, 35C17 /P, 35S17, 35S17 /P, 35S17 D 125 kW (170 PS) F1CE3481C	07.07→ 08.11		**4079-OS**		**4162-AR** **4725-AR**		**4475-FX**		**4514-AC** **4572-ACC**
35C18, 35S18 130 kW (177 PS) F1CE0481H	05.06→ 08.11		**4079-OS**		**4162-AR** **4725-AR**		**4475-FX**		**4514-AC** **4572-ACC**
35S17 W, 35S17 WD 125 kW (170 PS) F1CE3481C	07.07→ 08.11		**4079-OS**		**4162-AR**		**4475-FX**		**4514-AC** **4572-ACC**
35S18W 130 kW (177 PS) F1CE0481H	06.06→ 08.11				**4725-AR**				
40C10 70 kW (95 PS) F1AE0481F	05.06→ 08.11		**4501-OS**		**4162-AR**		**4475-FX**		**4514-AC** **4572-ACC**
40C11, 40C11 D 78 kW (106 PS) F1AE0481U	07.07→ 08.11				**4162-AR**				
40C12 85 kW (116 PS) F1AE0481G	05.06→ 08.11		**4501-OS**		**4162-AR**		**4475-FX**		**4514-AC** **4572-ACC**
40C13, 40C13 /P 93 kW (126 PS) F1AE0481V	07.07→ 08.11				**4162-AR**				
40C14 G, 40C14 G/P 100 kW (136 PS) F1CE0441A	07.07→ 08.11		**4501-OS**		**4162-AR** **4725-AR**		**4475-FX**		**4514-AC** **4572-ACC**

I

© MS Motorservice International GmbH 2021

See disclaimer on page 1

DAILY IV Platform/Chassis									
40C14, 40C14 /P 103-110 kW (140-150 PS) F1CE3481L	09.09→ 08.11		**4501-OS**		**4725-AR**				
40C15 107 kW (146 PS) F1CE0481F	05.06→ 08.11		**4079-OS**		**4162-AR** **4725-AR**		**4475-FX**		**4514-AC** **4572-ACC**
40C17, 40C17 /P 125 kW (170 PS) F1CE3481C	07.07→ 08.11				**4725-AR**				
40C18 130 kW (177 PS) F1CE0481H	05.06→ 08.11		**4079-OS**		**4725-AR**		**4475-FX**		**4514-AC** **4572-ACC**
45C14, 45C14 /P 103-110 kW (140-150 PS) F1CE3481L	09.09→ 08.11				**4162-AR**				
45C15 107 kW (146 PS) F1CE0481F	05.06→ 08.11		**4079-OS**		**4162-AR** **4725-AR**		**4475-FX**		**4514-AC** **4572-ACC**
45C17, 45C17 /P 125 kW (170 PS) F1CE3481C	07.07→ 08.11				**4162-AR**				
45C18, 45C18 /P, 45C18 D, 45C18 D/P 130 kW (177 PS) F1CE0481H	05.06→ 08.11		**4079-OS**		**4162-AR**		**4475-FX**		**4514-AC** **4572-ACC**
50C14 G, 50C14 G/P, 50C14 GD, 50C14 GD/P 100 kW (136 PS) F1CE0441A	07.07→ 08.11		**4501-OS**		**4162-AR** **4725-AR**		**4475-FX**		**4514-AC** **4572-ACC**
50C14, 50C14 /P 103-110 kW (140-150 PS) F1CE3481L	09.09→ 08.11		**4079-OS** **4501-OS**		**4162-AR** **4725-AR**		**4475-FX**		**4514-AC** **4572-ACC**
50C15 107 kW (146 PS) F1CE0481F	05.06→ 08.11		**4079-OS**		**4162-AR** **4725-AR**		**4475-FX**		**4514-AC** **4572-ACC**
50C17, 50C17 /P 125 kW (170 PS) F1CE3481C	07.07→ 08.11				**4725-AR**				
50C18 130 kW (177 PS) F1CE0481H	05.06→ 08.11		**4079-OS**		**4162-AR** **4725-AR**		**4475-FX**		**4514-AC** **4572-ACC**
55C16, 70C16 100-114 kW (136-155 PS) F1CE0481A	08.08→ 09.11				**4725-AR**				
55S17 W, 55S17 WD 125 kW (170 PS) F1CE3481C	07.07→ 08.11				**4725-AR**				
55S18W 130 kW (177 PS) F1CE0481H	06.06→ 08.11				**4725-AR**				
60C14, 60C14 /P 103-110 kW (140-150 PS) F1CE3481L	09.09→ 08.11		**4079-OS** **4501-OS**		**4162-AR** **4725-AR**		**4475-FX**		**4514-AC** **4572-ACC**
60C15, 60C15 /P, 60C15 D, 60C15 D/P 107 kW (146 PS) F1CE0481F	05.06→ 08.11		**4079-OS**		**4162-AR** **4725-AR**		**4475-FX**		**4514-AC** **4572-ACC**
60C17, 60C17 /P 125 kW (170 PS) F1CE3481C	07.07→ 08.11				**4725-AR**				
60C18 130 kW (177 PS) F1CE0481H	05.06→ 08.11		**4079-OS**		**4162-AR**		**4475-FX**		**4514-AC** **4572-ACC**
65C14 G, 65C14 G/P, 65C14 GD, 65C14 GD/P 100 kW (136 PS) F1CE0441A	07.07→ 08.11		**4079-OS** **4501-OS**		**4162-AR** **4725-AR**		**4475-FX**		**4514-AC** **4572-ACC**
65C14, 65C14 /P 103-110 kW (140-150 PS) F1CE3481L	09.09→ 08.11		**4079-OS** **4501-OS**		**4162-AR** **4725-AR**		**4475-FX**		**4514-AC** **4572-ACC**
65C15, 65C15 /P, 65C15 D, 65C15 D/P 107 kW (146 PS) F1CE0481F	05.06→ 08.11		**4079-OS**		**4162-AR** **4725-AR**		**4475-FX**		**4514-AC** **4572-ACC**

See disclaimer on page 1

© MS Motorservice International GmbH 2021

DAILY IV Platform/Chassis									
65C17, 65C17 /P 125 kW (170 PS) F1CE3481C	07.07→ 08.11				**4725-AR**				
65C18 130 kW (177 PS) F1CE0481H	05.06→ 08.11		**4079-OS**		**4162-AR** **4725-AR**		**4475-FX**		**4514-AC** **4572-ACC**
70C14, 70C14 /P 103-110 kW (140-150 PS) F1CE3481L	09.09→ 08.11		**4079-OS**		**4162-AR** **4725-AR**				**4514-AC** **4572-ACC**
70C15 107 kW (146 PS) F1CE0481F	07.08→ 08.11		**4079-OS**		**4162-AR** **4725-AR**				**4514-AC** **4572-ACC**
70C17, 70C17 /P 125 kW (170 PS) F1CE3481C	07.07→ 08.11		**4079-OS**		**4162-AR** **4725-AR**				**4514-AC** **4572-ACC**
DAILY IV Van									
29L10 V 70 kW (95 PS) F1AE0481F	05.06→ 08.11		**4501-OS**		**4162-AR**		**4475-FX**		**4514-AC** **4572-ACC**
29L12 V, 29L12 V/P 85 kW (116 PS) F1AE0481G	05.06→ 08.11		**4501-OS**		**4162-AR**		**4475-FX**		**4514-AC** **4572-ACC**
29L14 C, 29L14 C/P, 29L14 V, 29L14 V/P 100 kW (136 PS) F1AE0481H	05.06→ 08.11		**4501-OS**		**4162-AR**		**4475-FX**		**4514-AC** **4572-ACC**
35C10, 35S10 70 kW (95 PS) F1AE0481F	05.06→ 08.11		**4501-OS**		**4162-AR**		**4475-FX**		**4514-AC** **4572-ACC**
35C11 V, 35S11 V 78 kW (106 PS) F1AE0481U	07.07→ 08.11		**4501-OS**		**4162-AR**		**4475-FX**		**4514-AC** **4572-ACC**
35C12 V, 35C12 V/P, 35S12 V, 35S12 V/P 85 kW (116 PS) F1AE0481G, F1AE0481R	05.06→ 08.11		**4501-OS**		**4162-AR**		**4475-FX**		**4514-AC** **4572-ACC**
35C13 V, 35C13 V/P, 35S13 V, 35S13 V/P 93 kW (126 PS) F1AE0481V	07.07→ 08.11		**4501-OS**		**4162-AR**		**4475-FX**		**4514-AC** **4572-ACC**
35C14 GV, 35C14 GV/P, 35S14 GV, 35S14 GV/P 100 kW (136 PS) F1CE0441A	07.07→ 08.11		**4501-OS**		**4162-AR** **4725-AR**		**4475-FX**		**4514-AC** **4572-ACC**
35C14 V, 35C14 V/P, 35S14 V, 35S14 V/P 103-110 kW (140-150 PS) F1CE3481L	09.09→ 08.11		**4079-OS** **4501-OS**		**4162-AR** **4725-AR**		**4475-FX**		**4514-AC** **4572-ACC**
35C15 V, 35C15 V/P 107 kW (146 PS) F1CE0481F	05.06→ 08.11		**4079-OS**		**4162-AR** **4725-AR**		**4475-FX**		**4514-AC** **4572-ACC**
35C17 V, 35C17 V/P, 35S17 V, 35S17 V/P 125 kW (170 PS) F1CE3481C	07.07→ 08.11		**4079-OS**		**4162-AR** **4725-AR**		**4475-FX**		**4514-AC** **4572-ACC**
35C18 V, 35C18 V/P, 35S18 V, 35S18 V/P 130 kW (177 PS) F1CE0481H	05.06→ 08.11		**4079-OS**		**4162-AR** **4725-AR**		**4475-FX**		**4514-AC** **4572-ACC**
35S14 100-114 kW (136-155 PS) F1CE0481A	08.07→ 03.12				**4725-AR**	(19)	**4073-FS**		
35S14 C, 35S14 C/P, 35S14 V, 35S14 V/P, 35C14 V,... 100 kW (136 PS) F1AE0481H	05.06→ 08.11		**4079-OS** **4501-OS**		**4162-AR**		**4475-FX**		**4514-AC** **4572-ACC**
40C10 V 70 kW (95 PS) F1AE0481F	05.06→ 08.11		**4501-OS**		**4162-AR**		**4475-FX**		**4514-AC** **4572-ACC**
40C11 V 78 kW (106 PS) F1AE0481U	07.07→ 08.11				**4162-AR**				
40C12 V, 40C14 V/P 85 kW (116 PS) F1AE0481G	05.06→ 08.11		**4501-OS**		**4162-AR**		**4475-FX**		**4514-AC** **4572-ACC**
40C13 V, 40C13 V/P 93 kW (126 PS) F1AE0481V	07.07→ 08.11				**4162-AR**				

© MS Motorservice International GmbH 2021

See disclaimer on page 1

DAILY IV Van									
40C14 GV, 40C14 GV/P 100 kW (136 PS) F1CE0441A	07.07→ 08.11		**4501-OS**		**4162-AR** **4725-AR**		**4475-FX**		**4514-AC** **4572-ACC**
40C14 V, 40C14 V/P 103-110 kW (140-150 PS) F1CE3481L	09.09→ 08.11		**4501-OS**		**4725-AR**				
40C15 V, 40C15 V/P 107 kW (146 PS) F1CE0481F	05.06→ 08.11		**4079-OS**		**4162-AR** **4725-AR**		**4475-FX**		**4514-AC** **4572-ACC**
40C17 V, 40C17 V/P 125 kW (170 PS) F1CE3481C	07.07→ 08.11				**4725-AR**				
40C18 V, 40C18 V/P 130 kW (177 PS) F1CE0481H	05.06→ 08.11		**4079-OS**		**4725-AR**		**4475-FX**		**4514-AC** **4572-ACC**
45C15 V 107 kW (146 PS) F1CE0481F	05.06→ 08.11		**4079-OS**		**4162-AR** **4725-AR**		**4475-FX**		**4514-AC** **4572-ACC**
45C17 V, 45C17 V/P 125 kW (170 PS) F1CE3481C	07.07→ 08.11				**4162-AR**				
45C18 130 kW (177 PS) F1CE0481H	05.06→ 08.11		**4079-OS**		**4162-AR**		**4475-FX**		**4514-AC** **4572-ACC**
50C14 GV, 50C14 GV/P 100 kW (136 PS) F1CE0441A	07.07→ 08.11		**4501-OS**		**4162-AR** **4725-AR**		**4475-FX**		**4514-AC** **4572-ACC**
50C14 V, 50C14 V/P 103-110 kW (140-150 PS) F1CE3481L	09.09→ 08.11		**4079-OS** **4501-OS**		**4162-AR** **4725-AR**		**4475-FX**		**4514-AC** **4572-ACC**
50C15 V, 50C15 V/P 107 kW (146 PS) F1CE0481F	05.06→ 08.11		**4079-OS**		**4162-AR** **4725-AR**		**4475-FX**		**4514-AC** **4572-ACC**
50C17 V, 50C17 V/P 125 kW (170 PS) F1CE3481C	07.07→ 08.11				**4725-AR**				
50C18 V, 50C18 V/P 130 kW (177 PS) F1CE0481H	05.06→ 08.11		**4079-OS**		**4162-AR** **4725-AR**		**4475-FX**		**4514-AC** **4572-ACC**
60C15 V 107 kW (146 PS) F1CE0481F	05.06→ 08.11		**4079-OS**		**4162-AR** **4725-AR**		**4475-FX**		**4514-AC** **4572-ACC**
60C17 V, 60C17 V/P 125 kW (170 PS) F1CE3481C	07.07→ 08.11				**4725-AR**				
60C18 130 kW (177 PS) F1CE0481H	05.06→ 08.11		**4079-OS**		**4162-AR**		**4475-FX**		**4514-AC** **4572-ACC**
65C14 V, 65C14 V/P 103-110 kW (140-150 PS) F1CE3481L	09.09→ 08.11		**4079-OS** **4501-OS**		**4162-AR** **4725-AR**		**4475-FX**		**4514-AC** **4572-ACC**
65C15 107 kW (146 PS) F1CE0481F	05.06→ 08.11		**4079-OS**		**4162-AR** **4725-AR**		**4475-FX**		**4514-AC** **4572-ACC**
65C17 V, 65C17 V/P 125 kW (170 PS) F1CE3481C	07.07→ 08.11				**4725-AR**				
65C18 130 kW (177 PS) F1CE0481H	05.06→ 08.11		**4079-OS**		**4162-AR** **4725-AR**		**4475-FX**		**4514-AC** **4572-ACC**
70C14 V, 70C14 V/P 103-110 kW (140-150 PS) F1CE3481L	09.09→ 08.11		**4079-OS**		**4162-AR** **4725-AR**				**4514-AC** **4572-ACC**
70C17V, 70C17 V/P 125 kW (170 PS) F1CE3481C	07.07→ 08.11		**4079-OS**		**4162-AR** **4725-AR**				**4514-AC** **4572-ACC**
DAILY LINE Bus									
40C15, 50C15, 60C15 107 kW (146 PS) F1CFL411E	06.14→ 10.16						**4670-FX**		
40C15, 50C15, 60C15 107 kW (146 PS) F1CE3481J	06.14→ 10.16				**4725-AR**		**4670-FX**		

I

See disclaimer on page 1

© MS Motorservice International GmbH 2021

DAILY LINE Bus									
40C17, 50C17, 60C17 125 kW (170 PS) F1CFL411F	06.14→ 10.16						**4670-FX**		
40C18, 50C18, 60C18	11.16→				**4676-AP**				
DAILY TOURYS Bus									
50C17, 65C17 125 kW (170 PS) F1CFL411F	06.14→ 10.16						**4670-FX**		
DAILY V Kasten									
50 S 17 125 kW (170 PS) F1CE3481C, F1CE3481K	10.11→		**4501-OS**		**4162-AR**		**4475-FX** **4670-FX**	05.14→	**4514-AC** **4703-AC** **4572-ACC**
DAILY V Platform/Chassis									
26L11, 26L11D, 35C11D, 35S11, 40C11 78 kW (106 PS) F1AE3481A	09.11→ 02.14		**4501-OS**		**4162-AR** **4675-AP**		**4475-FX** **4670-FX**		**4514-AC** **4703-AC** **4572-ACC**
29L13, 29L13D, 35C13D, 40C13 93 kW (126 PS) F1AE3481B	09.11→ 02.14		**4501-OS**		**4162-AR** **4675-AP**		**4475-FX** **4670-FX**		**4514-AC** **4703-AC** **4572-ACC**
29L15 V, 35S15, 35C15L V, 40C15L V, 50C15L V 107 kW (146 PS) F1AE3481C	09.11→ 02.14				**4675-AP**		**4670-FX**		
35C15, 35C15D, 35S15, 40C15, 45C15, 50C15, 60C15,65C15,... 107 kW (145-146 PS) F1CE3481B, F1CE3481J	09.11→ 02.14		**4501-OS**		**4675-AP** **4676-AP** **4725-AR**		**4475-FX** **4670-FX**		**4514-AC** **4703-AC** **4572-ACC**
35C17, 35C17D, 35S17, 40C17, 45C17, 50C17, 60C17, 70C17 125 kW (170 PS) F1CE3481C, F1CE3481K	09.11→ 02.14		**4501-OS**		**4162-AR** **4676-AP** **4725-AR**		**4475-FX** **4670-FX**		**4514-AC** **4703-AC** **4572-ACC**
35C21, 35S21, 40C21, 45C21, 50C21, 60C21, 70C21 150 kW (205 PS) F1CE3481D	09.11→ 02.14		**4501-OS**		**4675-AP** **4725-AR**		**4475-FX** **4670-FX**		**4514-AC** **4703-AC** **4572-ACC**
55S17W 4x4 125 kW (170 PS) F1CE3481C	09.11→ 02.14				**4725-AR**				
NaturalPower 35S14, 35C14, 40C14, 50C14, 65C14, 70C14,... 100 kW (136 PS) F1CE0441A	09.11→ 02.14				**4725-AR**				
DAILY V Van									
29L11 V, 35C11 V, 35S11 V, 40C11 V 78 kW (106 PS) F1AE3481A	09.11→ 02.14		**4501-OS**		**4162-AR** **4675-AP**		**4475-FX** **4670-FX**		**4514-AC** **4703-AC** **4572-ACC**
29L13 V, 35C13 V, 35S13 V, 40C13 V, 40S13 V 93 kW (126 PS) F1AE3481B	09.11→ 02.14		**4501-OS**		**4162-AR** **4675-AP**		**4475-FX** **4670-FX**		**4514-AC** **4703-AC** **4572-ACC**
29L15 V, 35S15 V, 35C15L V, 40C15L V, 50C15L V 107 kW (146 PS) F1AE3481C	09.11→ 02.14		**4501-OS**		**4675-AP** **4676-AP**		**4475-FX** **4670-FX**		**4514-AC** **4703-AC** **4572-ACC**
35 S 14 103-110 kW (140-150 PS) F1CE3481L	04.12→ 02.14		**4501-OS**		**4725-AR**				
35C15 V, 40C15 V, 45C15 V, 50C15 V, 60C15 V,65C15 V 107 kW (145-146 PS) F1CE3481B, F1CE3481J	09.11→ 02.14		**4501-OS**		**4676-AP** **4725-AR**		**4475-FX** **4670-FX**		**4514-AC** **4703-AC** **4572-ACC**

I

© MS Motorservice International GmbH 2021

See disclaimer on page 1

DAILY V Van									
35C17 V, 35S17 V, 40C17 V, 45C17 V, 50C17 V, 60C17 V 125 kW (170 PS) F1CE3481C, F1CE3481K	09.11→ 02.14		**4501-OS**		**4162-AR** **4676-AP** **4725-AR**		**4475-FX** **4670-FX**		**4514-AC** **4703-AC** **4572-ACC**
35C21 V, 35S21 V, 40C21 V, 45C21 V, 50C21 V 150 kW (205 PS) F1CE3481D	09.11→ 02.14		**4501-OS**		**4675-AP** **4725-AR**		**4475-FX** **4670-FX**		**4514-AC** **4703-AC** **4572-ACC**
Natural Power 35S14, 35C14, 40C14, 50C14, 65C14, 70C14 100 kW (136 PS) F1CE0441A	09.11→ 02.14				**4725-AR**				
DAILY VI Platform/Chassis									
33S11, 35S11, 35C11 78 kW (106 PS) F1AFL411A	03.14→ 04.16		**4501-OS**		**4675-AP**		**4670-FX**		
33S12, 35S12, 35C12 85 kW (116 PS) F1AGL411H	04.16→				**4675-AP** **4676-AP**		**4670-FX**		
33S13, 35S13, 35C13 93 kW (126 PS) F1AFL411B	03.14→ 04.16		**4501-OS**		**4675-AP**		**4670-FX**		
33S14, 35S14, 35C14 100 kW (136 PS) F1AGL411J	04.16→				**4676-AP**		**4670-FX**		
33S15, 35S15, 35C15 107 kW (146 PS) F1AFL411C	03.14→ 04.16		**4501-OS**		**4675-AP** **4676-AP**		**4670-FX**		
33S16, 35S16, 35C16 115 kW (156 PS) F1AGL411G	04.16→				**4675-AP** **4676-AP**		**4670-FX**		
35S14, 35S15, 35C15, 40S14, 40C15, 50C15, 65C15, 70C15 107 kW (146 PS) F1CFL411E, F1CFL411J	03.14→ 04.16				**4676-AP**		**4670-FX**		
35S14, 35S15, 35C15, 40S14, 40C15, 50C15, 65C15, 70C15 107 kW (146 PS) F1CE3481J	03.14→ 04.16				**4676-AP** **4725-AR**		**4670-FX**		
35S15, 35C15, 40C15, 50C15, 65C15, 70C15, 72C15 110 kW (150 PS) F1CGL411A	04.16→				**4676-AP**		**4670-FX**		
35S17, 35C17, 40C17, 45S17,45C17, 50C17, 55C17, 65C17,... 125 kW (170 PS) F1CFL411F, F1CFL411H	03.14→ 04.16				**4676-AP**		**4670-FX**		
35S17, 55S17 4x4 125 kW (170 PS) F1CFL411F	08.15→ 04.16				**4676-AP**		**4670-FX**		
35S18, 35C18, 40C18, 50C18, 65C18, 70C18, 72C18 132 kW (179 PS) F1CFL411W, F1CGL411B	04.16→				**4676-AP**		**4670-FX**		
35S18, 55S18 4x4 132 kW (179 PS) F1CFL411W	09.16→				**4676-AP**				
35S21, 35C21, 40C21, 50C21, 65C21, 70C21 150 kW (204-205 PS) F1CFL411G, F1CGL411C	03.14→				**4676-AP**		**4670-FX**		
NaturalPower 35S14, 35C14, 40C14, 50C14, 65C14, 70C14,... 100 kW (136 PS) F1CFA401A	03.14→		**4501-OS**						
DAILY VI Van									
33S11, 35S11, 35C11 78 kW (106 PS) F1AFL411A	03.14→ 04.16		**4501-OS**		**4675-AP**		**4670-FX**		
33S12, 35S12, 35C12 85 kW (116 PS) F1AGL411H	04.16→				**4675-AP** **4676-AP**		**4670-FX**		
33S13, 35S13, 35C13 93 kW (126 PS) F1AFL411B	03.14→ 04.16		**4501-OS**		**4675-AP**		**4670-FX**		

See disclaimer on page 1

© MS Motorservice International GmbH 2021

DAILY VI Van									
33S14, 35S14, 35C14 100 kW (136 PS) F1AGL411J	04.16→				**4675-AP** **4676-AP**		**4670-FX**		
33S15, 35S15, 35C15 107 kW (146 PS) F1AFL411C	03.14→ 04.16		**4501-OS**		**4675-AP** **4676-AP**		**4670-FX**		
33S16, 35S16, 35C16 115 kW (156 PS) F1AGL411G	04.16→				**4675-AP** **4676-AP**		**4670-FX**		
35S15, 35C15, 40C15, 50C15, 65C15, 70C15 107 kW (146 PS) F1CFL411E, F1CFL411J	03.14→ 04.16				**4676-AP**		**4670-FX**		
35S15, 35C15, 40C15, 50C15, 65C15, 70C15 107 kW (146 PS) F1CE3481J	03.14→ 04.16				**4676-AP** **4725-AR**		**4670-FX**		
35S15, 35C15, 40C15, 50C15, 65C15, 70C15 110 kW (150 PS) F1CGL411A	04.16→				**4676-AP**		**4670-FX**		
35S17, 35C17, 40C17, 50C17, 55C17, 65C17, 70C17 125 kW (170 PS) F1CFL411F, F1CFL411H	03.14→ 04.16				**4676-AP**		**4670-FX**		
35S18, 35C18, 40C18, 50C18, 65C18, 70C18 132 kW (179 PS) F1CGL411B	04.16→				**4676-AP**		**4670-FX**		
35S21, 35C21, 40C21, 50C21, 65C21, 70C21 150 kW (204-205 PS) F1CFL411G, F1CGL411C	03.14→				**4676-AP**		**4670-FX**		
Natural Power 35S14, 35C14, 40C14, 50C14, 65C14, 70C14 100 kW (136 PS) F1CFA401A, F1CFA401B	03.14→		**4501-OS**		**4725-AR**				
Daily II									
40-8 53-76 kW (72-103 PS) 8140.07.2700, 8140.07.2701, 8140.07.2710, 8140.07.2711, 8140.07.2712, 8140.07.3700, 8140.07.3710, 8140.07.3711, 8140.07.3712, 8140.27S.2730	01.89→ 05.99				**4626-AR**				
40-12 2.5 85 kW (116 PS) 8140.47.2785	10.90→ 04.96		**359-OS**		**4626-AR**		**075-FS**	(LH)	**044-OH**
40-12 2.5 85 kW (116 PS) 8140.47.2700	10.90→ 04.96				**4626-AR**				
Daily III									
35 C 11 CNG 78 kW (106 PS) 8149.03.4000	09.02→ 07.06				**4162-AR**	(19)	**4091-FP**		**4253-AC**
35 C 18	05.99→ 07.06		**359-OS**				**075-FS**	(LH)	**044-OH**
35 S 11 CNG 78 kW (106 PS) 8149.03.4000, 8149.03.4030	09.02→ 07.06		**359-OS**		**4162-AR**	 (19)	**4075-FS** **4091-FP**		**4253-AC**
50 S 14 100-114 kW (136-155 PS) F1CE0481A	09.04→ 07.06	→3981326 3981327→	**359-OS** **4069-OS**		**4162-AR**	 (19)	**4075-FS** **4091-FP**		**4253-AC**
60 C 15 107 kW (146 PS) 8140.43N	09.01→ 07.06				**4162-AR**	 (19)	**4075-FS** **4091-FP**		**4253-AC**
65 C 11 CNG 78 kW (106 PS) 8149.03.4000, 8149.03.4030	09.02→ 07.06	→3981326 3981327→	**359-OS** **4069-OS**		**4162-AR**	 (19)	**4075-FS** **4091-FP**		**4253-AC**
65 C 13 107 kW (145-146 PS) 8140.43K.4000, 8140.43K.4020, 8140.43K.4030, 8140.43N.4300, 8140.43N.4320	05.99→ 07.06	→3981326 3981327→	**359-OS** **4069-OS**		**4162-AR**	(19) 07.01→	**4091-FP** **4075-FS**		**4253-AC**

© MS Motorservice International GmbH 2021

See disclaimer on page 1

MASSIF Single Cab									
3.0 HPI 107 kW (146 PS) F1CE0481F	10.08→ 02.11				**4725-AR**				
3.0 HPT 130 kW (177 PS) F1CE0481H	10.08→ 02.11				**4725-AR**				
370									
370 259 kW (352 PS) 8280.02.405	01.80→ 06.91		**398-OS**	(12), →12.86	**064-AR**				
370.10.20 148-177 kW (201-240 PS) 8220.02.834, 8220.22.708	01.80→ 12.83	(HG)	**4464-OC**						
370.10.24 177 kW (240 PS) 8220.22.709, 8460.21.708	09.83→ 12.86	(HG)	**4464-OC**						
370.12.24 177 kW (240 PS) 8220.22.709	09.83→ 12.86	(HG)	**4464-OC**						
370.12.25 191 kW (260 PS) 8210.02.405, 8210.02.426, 8210.02.429	01.80→ 12.91	(HG)	**4464-OC**						
370.12.26 191 kW (260 PS) 8210.02.405, 8210.12.000	01.80→ 87	(HG)	**4464-OC**						
CITYCLASS									
491.22, 491.27, 591.22, 591.27 162-200 kW (220-272 PS) 8360.46B.4691, 8360.46V.4591, 8360.46V.4691, F2BE0681C	01.97→		**398-OS**			(19)	**475-FS**		**305-AD**
URBANO 206 kW (280 PS) F4AFE611C	01.15→				**4092-AP**				
EUROCARGO I-III									
100 E 15 K 105 kW (143 PS) 8060.25R.4200 LTC	01.91→ 09.15	Crankcase breather	**359-OS** **4072-OC**			(19)	**075-FS** **475-FS**	(LH) with coalescing filter	**044-OH** **305-AD** **4078-AD**
100 E 15, 100 E 15 P 105-130 kW (143-177 PS) 8060.25.4200, 8060.25R.4200 LTC, 8060.45R.5000, 8060.45R.5001, 8060.45R.5003, 8060.45R.5004, 8060.45R.5005	01.91→ 09.15	Crankcase breather	**359-OS** **4072-OC**			(19)	**075-FS** **475-FS**	(LH) with coalescing filter	**044-OH** **305-AD** **4078-AD**
100 E 17 K tector, 100 E 17 DK tector 125 kW (170 PS) F4AE0481A	09.00→ 09.15	Crankcase breather	**4072-OC** **4074-OS**		**4161-AR**	(19)	**4158-FS** **475-FS**	(LH) with coalescing filter	**044-OH** **305-AD** **4078-AD**
100 E 17, 100 E 17 DP tector, 100 E 18 tector 125 kW (170 PS) F4 AE 0481 B, F4AE0481A	09.00→ 08.03	Crankcase breather	**4072-OC** **4074-OS**		**4161-AR**	(19)	**4158-FS** **475-FS**	(LH) with coalescing filter	**044-OH** **305-AD** **4078-AD**
100 E 17, 100 E 17 DP tector, 100 E 18 tector 130 kW (177 PS) F4AE3481B	09.06→ 09.15				**4161-AR**	(19)	**4158-FS** **475-FS**	(LH) with coalescing filter	**044-OH** **305-AD** **4078-AD**

See disclaimer on page 1

© MS Motorservice International GmbH 2021

EUROCARGO I-III									
100 E 18 K 130 kW (177 PS) 8060.25V.4000	01.91→ 09.15	Crankcase breather	**359-OS** **4072-OC** **4074-OS**		**4161-AR**	(19)	**075-FS** **4158-FS** **475-FS**	(LH) with coalescing filter	**044-OH** **305-AD** **4078-AD**
100 E 18 K tector, 100 E 18 DK tector 132-134 kW (180-181 PS) F4AE0681E	09.00→ 09.15	Crankcase breather	**359-OS** **4072-OC** **4074-OS**		**4161-AR**	(19)	**075-FS** **4158-FS** **475-FS**	(LH) with coalescing filter	**044-OH** **305-AD** **4078-AD**
100 E 18 W tector, 100 E 18 WS tector 132-135 kW (180-183 PS) F4AE0681E, F4AE3681C	09.00→ 09.15	Crankcase breather	**359-OS** **4072-OC** **4074-OS**		**4161-AR**	(19)	**075-FS** **4158-FS** **475-FS**	(LH) with coalescing filter	**044-OH** **305-AD** **4078-AD**
100 E 18 tector, 100 E 18 P tector, 100 E 18 FP tector 132-155 kW (180-211 PS) F4AE0681D, F4AE0681E	09.00→ 09.15	Crankcase breather	**359-OS** **4072-OC** **4074-OS**		**4161-AR**	(19)	**075-FS** **4158-FS** **475-FS**	(LH) with coalescing filter	**044-OH** **305-AD** **4078-AD**
100 E 18 tector, 100 E 18 P tector, 100 E 18 FP tector 130 kW (177 PS) F4AE3481B	09.06→ 08.08	Crankcase breather	**4072-OC** **4074-OS**	(12)	**4088-AR** **4161-AR**	(19) AdBlue/ SCR-System	**4073-FS** **4158-FS** **4714-UX**	AdBlue/ SCR-System with coalescing filter	**4176-UX** **4078-AD**
100 E 18, 100 E 18 P 130 kW (177 PS) 8060.25.400, 8060.25.4000, 8060.25.420	01.91→ 11.00		**359-OS**			(19)	**075-FS** **475-FS**	(LH) with coalescing filter	**044-OH** **4078-AD**
100 E 18, 100 E 18 P 130 kW (177 PS) 8060.25V.4000	01.91→ 09.15					(19)	**475-FS**	(LH) with coalescing filter	**044-OH** **4078-AD**
100 E 21 K tector, 100 E 21 DK tector 132-155 kW (180-211 PS) F4AE0681D	09.00→ 09.15	Crankcase breather	**359-OS** **4072-OC** **4074-OS**		**4161-AR**	(19)	**075-FS** **475-FS**	(LH) with coalescing filter	**044-OH** **305-AD** **4078-AD**
100 E 21 W tector, 100 E 21 WS tector 132-155 kW (180-211 PS) F4AE0681D	09.00→ 09.15	Crankcase breather	**359-OS** **4072-OC** **4074-OS**		**4161-AR**	(19)	**075-FS** **475-FS**	(LH) with coalescing filter	**044-OH** **305-AD** **4078-AD**
100 E 21, 100 E 21 DP tector, 100 E 22 tector 132-160 kW (180-218 PS) F4AE0681D, F4AE3681B	09.00→ 09.15	Crankcase breather	**359-OS** **4072-OC** **4074-OS**		**4161-AR**	(19)	**075-FS** **475-FS**	(LH) with coalescing filter	**044-OH** **305-AD** **4078-AD**
100 E 21, 100 E 21 P 152 kW (207 PS) 8060.45.4100 TCA, 8060.45.4180	01.91→ 09.15					(19)	**475-FS**	(LH) with coalescing filter	**044-OH** **4078-AD**

I

© MS Motorservice International GmbH 2021

See disclaimer on page 1

EUROCARGO I-III									
100 E 21, 100 E 21 P 152 kW (207 PS) 8060.45X.4182	07.96→ 04.01		**359-OS**				**075-FS** **475-FS**	(LH) with coalescing filter	**044-OH** **4078-AD**
100 E 22 K tector 160 kW (218 PS) F4AE3681B	09.06→ 09.15	Crankcase breather	**4072-OC** **4074-OS**		**4161-AR**	(19) AdBlue/ SCR-System	**4073-FS** **4158-FS** **4714-UX**	AdBlue/ SCR-System with coalescing filter	**4176-UX** **305-AD** **4078-AD**
110 E 22 W tector 160 kW (218 PS) F4AE3681B	05.06→ 09.15	Crankcase breather	**4072-OC** **4074-OS**		**4161-AR**	(19)	**4073-FS** **4158-FS**	AdBlue/ SCR-System with coalescing filter	**4176-UX** **305-AD** **4078-AD**
110 E 22 tector, 110 E 22 P tector, 110 EL 22 P tector 160 kW (218 PS) F4AE3681B	09.06→ 09.15	Crankcase breather	**4072-OC** **4074-OS**		**4161-AR**	(19)	**4073-FS** **4158-FS**	AdBlue/ SCR-System with coalescing filter	**4176-UX** **305-AD** **4078-AD**
120 E 15 104-105 kW (141-143 PS) 8060.25R.4200, 8060.25R.4280, 8060.45.5000, 8060.45R.5014, 8060.45R.5046	01.91→ 09.15	Crankcase breather	**359-OS** **4072-OC**			(19)	**075-FS** **475-FS**	(LH) with coalescing filter	**044-OH** **305-AD** **4078-AD**
120 E 15 K 105 kW (143 PS) 8060.25R.4280	01.91→ 09.15	Crankcase breather	**359-OS** **4072-OC**			(19)	**075-FS** **475-FS**	(LH) with coalescing filter	**044-OH** **305-AD** **4078-AD**
120 E 18 K 130 kW (177 PS) 8060.25V.4080	01.91→ 09.15	Crankcase breather	**359-OS** **398-OS** **4072-OC** **4074-OS**			(19)	**075-FS** **4158-FS** **475-FS**	(LH) with coalescing filter	**044-OH** **305-AD** **4078-AD**
120 E 18 K tector, 120 E 18 DK tector 132-134 kW (180-181 PS) F4AE0681E	09.00→ 09.15	Crankcase breather	**359-OS** **398-OS** **4072-OC** **4074-OS**			(19)	**075-FS** **4158-FS** **475-FS**	(LH) with coalescing filter	**044-OH** **305-AD** **4078-AD**
120 E 18 K tector, 120 E 18 DK tector 130-134 kW (177-182 PS) F4AE3481A	09.06→ 08.08	Crankcase breather	**4072-OC** **4074-OS**		**4161-AR**	(19) AdBlue/ SCR-System	**4073-FS** **4158-FS** **4714-UX**	AdBlue/ SCR-System with coalescing filter	**4176-UX** **4078-AD**
120 E 18 tector, 120 E 18 D tector, 120 E 18 DP tector 132-155 kW (180-211 PS) F4AE0681D, F4AE0681E	09.00→ 09.15	Crankcase breather	**359-OS** **398-OS** **4072-OC** **4074-OS**			(19)	**075-FS** **4158-FS** **475-FS**	(LH) with coalescing filter	**044-OH** **305-AD** **4078-AD**

See disclaimer on page 1

© MS Motorservice International GmbH 2021

EUROCARGO I-III									
120 E 18, 120 E 18 P, 120 E 18 H 130 kW (177 PS) 8060.25.420	01.91→ 08.03	Crankcase breather	**359-OS** **398-OS** **4072-OC**			(19)	**075-FS** **475-FS**	(LH) with coalescing filter	**044-OH** **4078-AD**
120 E 18, 120 E 18 P, 120 E 18 H 130-152 kW (177-207 PS) 8060.25V.4080, 8060.45B.5100	01.91→ 09.15	Crankcase breather	**4072-OC**			(19)	**475-FS**	(LH) with coalescing filter	**044-OH** **4078-AD**
120 E 18, 120 E 18 P, 120 E 18 H 130 kW (177 PS) 8060.25.400	01.91→ 08.03	Crankcase breather	**359-OS** **4072-OC**			(19)	**075-FS** **475-FS**	(LH) with coalescing filter	**044-OH** **4078-AD**
120 E 21 K tector 132-155 kW (180-211 PS) F4AE0681D	09.00→ 09.15	Crankcase breather	**359-OS** **4072-OC** **4074-OS**		**4161-AR**	(19)	**4158-FS** **475-FS**	(LH) with coalescing filter	**044-OH** **305-AD** **4078-AD**
120 E 21 tector,120 E 21 P tector, 120 E 21 FP tector 132-155 kW (180-211 PS) F4AE0681D	09.00→ 08.03	Crankcase breather	**4072-OC** **4074-OS**		**4161-AR**	(19)	**4158-FS** **475-FS**	(LH) with coalescing filter	**044-OH** **4078-AD**
120 E 21 tector,120 E 21 P tector, 120 E 21 FP tector 154-160 kW (210-218 PS) F4AE0681C, F4AE3681B	09.03→ 09.15					(19)	**475-FS**	(LH) with coalescing filter	**044-OH** **4078-AD**
120 E 22 D tector, 120 E 22 P tector, 120 E 22 FP tector 160 kW (218 PS) F4AE3681B	09.06→ 09.15	Crankcase breather	**4072-OC** **4074-OS**		**4161-AR**	(19) AdBlue/ SCR-System	**4073-FS** **4158-FS** **4714-UX**	AdBlue/ SCR-System with coalescing filter	**4176-UX** **305-AD** **4078-AD**
120 E 22 K tector 160 kW (218 PS) F4AE3681B	09.06→ 09.15	Crankcase breather	**4072-OC** **4074-OS**		**4161-AR**	(19) AdBlue/ SCR-System	**4073-FS** **4158-FS** **4714-UX**	AdBlue/ SCR-System with coalescing filter	**4176-UX** **305-AD** **4078-AD**
120 E 23,120 E 23 P, 120 E 23 FP, 120 E 23 H 167 kW (227 PS) 8060.45.6090, 8060.45K.6096, 8060.45S.6800, 8060.45S.7200	01.91→ 09.15	Crankcase breather	**398-OS** **4072-OC**		**459-AR**	(19)	**475-FS**	(LH) with coalescing filter	**044-OH** **305-AD** **4078-AD**
120 E 24 K tector, 120 E 24 DK tector 176 kW (240 PS) F4AE0681B	09.00→ 08.03	Crankcase breather	**4072-OC** **4074-OS**	M&H system	**4161-AR** **4192-AR**	(19) (19)	**4073-FS** **4158-FS** **475-FS**	AdBlue/ SCR-System (LH) with coalescing filter	**4176-UX** **044-OH** **305-AD** **4078-AD**
120 E 24, 120 E 24 DP tector, 120 E 25 FP tector 176-185 kW (240-251 PS) F4AE0681B, F4AE3681D	09.00→ 09.15	Crankcase breather	**4072-OC** **4074-OS**	M&H system	**4161-AR** **4192-AR**	(19) (19)	**4073-FS** **4158-FS** **475-FS**	AdBlue/ SCR-System (LH) with coalescing filter	**4176-UX** **044-OH** **305-AD** **4078-AD**

I

© MS Motorservice International GmbH 2021

See disclaimer on page 1

EUROCARGO I-III									
120 E 25 K tector, 120 E 25 DK tector 185 kW (251 PS) F4AE3681D	09.06→ 09.15	Crankcase breather	**4072-OC** **4074-OS**		**4161-AR**	(19) AdBlue/ SCR-System	**4073-FS** **4158-FS** **4714-UX**	AdBlue/ SCR-System with coalescing filter	**4176-UX** **305-AD** **4078-AD**
120 E 28 K tector 202-220 kW (275-299 PS) F4AE0681A, F4AE3681E	09.00→ 09.15	Crankcase breather	**4072-OC** **4074-OS**	M&H system	**4161-AR** **4192-AR**	(19) (19)	**4073-FS** **4158-FS** **475-FS**	AdBlue/ SCR-System (LH) with coalescing filter	**4176-UX** **044-OH** **305-AD** **4078-AD**
120 E 28 tector, 120 E 28 P tector, 120 E 28 FP tector 202-220 kW (275-299 PS) F4AE0681A, F4AE3681E	09.00→ 09.15	Crankcase breather	**4072-OC** **4074-OS**	M&H system	**4161-AR** **4192-AR**	(19) (19)	**4073-FS** **4158-FS** **475-FS**	AdBlue/ SCR-System (LH) with coalescing filter	**4176-UX** **044-OH** **305-AD** **4078-AD**
120 EL 17, 120 EL 17 P tector, 120 E 18, 120 EL 18 tector 125-134 kW (170-182 PS) F4AE0481A, F4AE3481A	09.00→ 09.15	Crankcase breather	**4072-OC** **4074-OS**		**4161-AR**	(19) AdBlue/ SCR-System	**4073-FS** **4158-FS** **4714-UX**	AdBlue/ SCR-System with coalescing filter	**4176-UX** **305-AD** **4078-AD**
120 EL 21, 120 EL 21 P tector, 120 E 22, 120 EL 22 tector 132-155 kW (180-211 PS) F4AE0681D	09.00→ 08.03	Crankcase breather	**4072-OC** **4074-OS**		**4161-AR**	(19)	**4158-FS** **475-FS**	(LH) with coalescing filter	**044-OH** **305-AD** **4078-AD**
120 EL 21, 120 EL 21 P tector, 120 E 22, 120 EL 22 tector 154-160 kW (210-218 PS) F4AE0681C, F4AE3681B	09.03→ 09.15	Crankcase breather	**4072-OC**		**4161-AR**	(19)	**4158-FS** **475-FS**	(LH) with coalescing filter	**044-OH** **305-AD** **4078-AD**
130 E 15 105 kW (143 PS) 8060.25R.4280, 8060.45R.5014	01.91→ 09.15	Crankcase breather	**359-OS** **4072-OC**			(19)	**075-FS** **475-FS**	(LH) with coalescing filter	**044-OH** **305-AD** **4078-AD**
130 E 15 K 105 kW (143 PS) 8060.25R.4280	01.91→ 09.15	Crankcase breather	**359-OS** **4072-OC**			(19)	**075-FS** **475-FS**	(LH) with coalescing filter	**044-OH** **305-AD** **4078-AD**
130 E 18 130 kW (177 PS) 8060.25.400, 8060.25.420	01.91→ 08.03		**359-OS**			(19)	**075-FS** **475-FS**	(LH) with coalescing filter	**044-OH** **4078-AD**
130 E 18 130 kW (177 PS) 8060.25V.4080	01.91→ 09.15					(19)	**475-FS**	(LH) with coalescing filter	**044-OH** **4078-AD**

I

See disclaimer on page 1

© MS Motorservice International GmbH 2021

EUROCARGO I-III									
130 E 18 K 130 kW (177 PS) 8060.25V.4080	01.91→ 09.15	Crankcase breather	**359-OS** **4072-OC** **4074-OS**			(19)	**075-FS** **4158-FS** **475-FS**	(LH) with coalescing filter	**044-OH** **305-AD** **4078-AD**
130 E 18 K tector, 130 E 18 DK tector 132-134 kW (180-181 PS) F4AE0681E	09.00→ 09.15	Crankcase breather	**359-OS** **4072-OC** **4074-OS**			(19)	**075-FS** **4158-FS** **475-FS**	(LH) with coalescing filter	**044-OH** **305-AD** **4078-AD**
130 E 18 tector, 130 E 18 D tector, 130 E 18 DP tector 132-155 kW (180-211 PS) F4AE0681D, F4AE0681E	09.00→ 09.15	Crankcase breather	**359-OS** **4072-OC** **4074-OS**			(19)	**075-FS** **4158-FS** **475-FS**	(LH) with coalescing filter	**044-OH** **305-AD** **4078-AD**
130 E 21 K tector 132-155 kW (180-211 PS) F4AE0681D	09.00→ 09.15	Crankcase breather	**4072-OC** **4074-OS**		**4161-AR**		**4158-FS**	(LH) with coalescing filter	**044-OH** **305-AD** **4078-AD**
130 E 21 tector, 130 E21 P tector, 130 E 21 FP tector 132-155 kW (180-211 PS) F4AE0681D	09.00→ 08.03	Crankcase breather	**4072-OC** **4074-OS**		**4161-AR**		**4158-FS**	(LH) with coalescing filter	**044-OH** **305-AD** **4078-AD**
130 E 21 tector, 130 E21 P tector, 130 E 21 FP tector 154 kW (210 PS) F4AE0681C	09.03→ 09.15				**4161-AR**		**4158-FS**	(LH) with coalescing filter	**044-OH** **305-AD** **4078-AD**
130 E 23 167 kW (227 PS) 8060.45.6090, 8060.45K.6096, 8060.45S.6000	01.91→ 09.15	Crankcase breather	**398-OS** **4072-OC**		**459-AR**	(19)	**475-FS**	(LH) with coalescing filter	**044-OH** **305-AD** **4078-AD**
130 E 24 K tector, 130 E 24 DK tector 176 kW (240 PS) F4AE0681B	09.00→ 09.15	Crankcase breather	**4072-OC** **4074-OS**	M&H system	**4192-AR**	(19)	**4158-FS** **475-FS**	(LH) with coalescing filter	**044-OH** **305-AD** **4078-AD**
130 E 24 tector, 130 E 24 D tector, 130 E 24 DP tector 176 kW (240 PS) F4AE0681B	09.00→ 08.03	Crankcase breather	**4072-OC** **4074-OS**	M&H system	**4192-AR**	(19)	**4158-FS** **475-FS**	(LH) with coalescing filter	**044-OH** **305-AD** **4078-AD**
130 E 25 D tector, 130 E 25 DP tector 185 kW (251 PS) F4AE3681D	09.06→ 09.15	Crankcase breather	**4072-OC** **4074-OS**		**4161-AR**	(19) AdBlue/ SCR-System	**4073-FS** **4158-FS** **4714-UX**	AdBlue/ SCR-System with coalescing filter	**4176-UX** **305-AD** **4078-AD**

I

© MS Motorservice International GmbH 2021

See disclaimer on page 1

EUROCARGO I-III									
130 E 25 DK tector 185 kW (251 PS) F4AE3681D	09.06→ 09.15	Crankcase breather	**4072-OC** **4074-OS**		**4161-AR**	(19) AdBlue/ SCR-System	**4073-FS** **4158-FS** **4714-UX**	AdBlue/ SCR-System with coalescing filter	**4176-UX** **305-AD** **4078-AD**
130 E 28 K tector 202-220 kW (275-299 PS) F4AE0681A	09.00→ 09.15	Crankcase breather	**4072-OC** **4074-OS**	M&H system	**4192-AR**	(19)	**4158-FS** **475-FS**	(LH) with coalescing filter	**044-OH** **305-AD** **4078-AD**
130 E 28 tector 202-220 kW (275-299 PS) F4AE0681A	09.00→ 08.03	Crankcase breather	**4072-OC** **4074-OS**	M&H system	**4192-AR**	(19)	**4158-FS** **475-FS**	(LH) with coalescing filter	**044-OH** **305-AD** **4078-AD**
135 E 18 W 130 kW (177 PS) 8060.25V.4800	01.91→ 09.15	Crankcase breather	**359-OS** **4072-OC**			(19)	**075-FS** **475-FS**	(LH) with coalescing filter	**044-OH** **305-AD** **4078-AD**
135 E 18 WR 130 kW (177 PS) 8060.25V.4800	01.94→ 07.00	Crankcase breather	**359-OS** **4072-OC**			(19)	**075-FS** **475-FS**	(LH) with coalescing filter	**044-OH** **305-AD** **4078-AD**
135 E 21 W 152 kW (207 PS) 8060.45	01.91→ 09.15	Crankcase breather	**359-OS** **4072-OC**			(19)	**075-FS** **475-FS**	(LH) with coalescing filter	**044-OH** **4078-AD**
135 E 23 W 167 kW (227 PS) 8060.45S TCA	01.91→ 09.15	Crankcase breather	**398-OS** **4072-OC**		**036-AR** **459-AR**	(19)	**475-FS**	(LH) with coalescing filter	**044-OH** **305-AD** **4078-AD**
135 E 23 WR 167 kW (227 PS) 8060.45K.6096, 8060.45S TCA	01.91→ 09.15	Crankcase breather	**398-OS** **4072-OC**	(12)	**036-AR** **459-AR**	(19)	**475-FS**	(LH) with coalescing filter	**044-OH** **305-AD** **4078-AD**
140 E 18 K 132-134 kW (180-181 PS) F4AE0681E	05.05→ 09.15	Crankcase breather	**4072-OC** **4074-OS**		**4161-AR**	(19)	**4158-FS** **475-FS**	(LH) with coalescing filter	**044-OH** **305-AD** **4078-AD**
140 E 18 W tector 132-134 kW (180-181 PS) F4AE0681E	09.00→ 08.03	Crankcase breather	**4072-OC** **4074-OS**		**4161-AR**	(19)	**4158-FS** **475-FS**	(LH) with coalescing filter	**044-OH** **305-AD** **4078-AD**

See disclaimer on page 1

© MS Motorservice International GmbH 2021

EUROCARGO I-III									
140 E 18, 140 E 18 P, 140 E 18 FP 132-134 kW (180-181 PS) F4AE0681E	05.05→ 09.15	Crankcase breather	**4072-OC** **4074-OS**		**4161-AR**	(19)	**4158-FS** **475-FS**	(LH) with coalescing filter	**044-OH** **305-AD** **4078-AD**
140 E 21 K 132-155 kW (180-211 PS) F4AE0681D	05.05→ 09.15	Crankcase breather	**4072-OC** **4074-OS**		**4161-AR**	(19)	**4158-FS** **475-FS**	(LH) with coalescing filter	**044-OH** **305-AD** **4078-AD**
140 E 21 tector, 140 E 21 P, 140 E 21 FP 154 kW (210 PS) F4AE0681C	03.05→ 09.15				**4161-AR**	(19)	**4158-FS** **475-FS**	(LH) with coalescing filter	**044-OH** **305-AD** **4078-AD**
140 E 21 tector, 140 E 21 P, 140 E 21 FP 132-155 kW (180-211 PS) F4AE0681D	05.05→ 08.03	Crankcase breather	**4072-OC** **4074-OS**		**4161-AR**	(19)	**4158-FS** **475-FS**	(LH) with coalescing filter	**044-OH** **305-AD** **4078-AD**
140 E 24 K tector 176 kW (240 PS) F4AE0681B	09.00→ 09.15	Crankcase breather	**4072-OC** **4074-OS**	M&H system	**4192-AR**	(19)	**4158-FS** **475-FS**	(LH) with coalescing filter	**044-OH** **305-AD** **4078-AD**
140 E 24 W tector, 140 E 24 WS tector 176 kW (240 PS) F4AE0681B	09.00→ 08.03	Crankcase breather	**4072-OC** **4074-OS**	M&H system	**4192-AR**	(19)	**4158-FS** **475-FS**	(LH) with coalescing filter	**044-OH** **305-AD** **4078-AD**
140 E 24 tector, 14 E 24 P tector, 140 E 24 FP tector 176 kW (240 PS) F4AE0681B	09.00→ 09.15	Crankcase breather	**4072-OC** **4074-OS**	M&H system	**4192-AR**	(19)	**4158-FS** **475-FS**	(LH) with coalescing filter	**044-OH** **305-AD** **4078-AD**
140 E 28 K tector 202-220 kW (275-299 PS) F4AE0681A, F4AE3681E	09.06→ 09.15	Crankcase breather	**4072-OC** **4074-OS**		**4161-AR**	(19)	**4158-FS** **475-FS**	(LH) with coalescing filter	**044-OH** **305-AD** **4078-AD**
140 E 28 tector, 140 E 28 P tector, 140 E 28 FP tector 202-220 kW (275-299 PS) F4AE0681A	09.06→ 08.03	Crankcase breather	**4072-OC** **4074-OS**		**4161-AR**	(19)	**4158-FS** **475-FS**	(LH) with coalescing filter	**044-OH** **305-AD** **4078-AD**
140 E 28 tector, 140 E 28 P tector, 140 E 28 FP tector 205-206 kW (279-280 PS) F4AE3681E	09.06→ 09.15				**4161-AR**	(19)	**4158-FS** **475-FS**	(LH) with coalescing filter	**044-OH** **305-AD** **4078-AD**

© MS Motorservice International GmbH 2021

See disclaimer on page 1

EUROCARGO I-III									
150 E 15 105 kW (143 PS) 8060.25R.4280, 8060.45R.5014	01.91→ 09.15	Crankcase breather	**359-OS** **4072-OC**			(19)	**075-FS** **475-FS**	(LH) with coalescing filter	**044-OH** **305-AD** **4078-AD**
150 E 15 K 105 kW (143 PS) 8060.25R.4280	01.91→ 09.15	Crankcase breather	**359-OS** **4072-OC**			(19)	**075-FS** **475-FS**	(LH) with coalescing filter	**044-OH** **305-AD** **4078-AD**
150 E 18 K 130 kW (177 PS) 8060.25V.4000, 8060.25V.4080	01.91→ 09.15	Crankcase breather	**359-OS** **4072-OC**			(19)	**075-FS** **475-FS**	(LH) with coalescing filter	**044-OH** **305-AD** **4078-AD**
150 E 18, 150 E 18 P 130 kW (177 PS) 8060.25V.4000, 8060.25V.4080, 8060.45B	01.91→ 09.15	Crankcase breather	**359-OS** **4072-OC**			(19)	**075-FS** **475-FS**	(LH) with coalescing filter	**044-OH** **305-AD** **4078-AD**
150 E 21 K tector 132-155 kW (180-211 PS) F4AE0681D	09.00→ 09.15	Crankcase breather	**359-OS** **4072-OC** **4074-OS**		**4161-AR**	(19)	**075-FS** **4158-FS** **475-FS**	(LH) with coalescing filter	**044-OH** **305-AD** **4078-AD**
150 E 21 tector, 150 E 21 P tector, 150 E 21 FP tector 132-155 kW (180-211 PS) F4AE0681D	09.00→ 08.03	Crankcase breather	**4072-OC** **4074-OS**		**4161-AR**	(19)	**4158-FS** **475-FS**	(LH) with coalescing filter	**044-OH** **4078-AD**
150 E 21 tector, 150 E 21 P tector, 150 E 21 FP tector 154 kW (210 PS) F4AE0681C	06.03→ 09.15					(19)	**475-FS**	(LH) with coalescing filter	**044-OH** **4078-AD**
150 E 22 K tector 160 kW (218 PS) F4AE3681B	09.06→ 09.15	Crankcase breather	**4072-OC** **4074-OS**		**4161-AR**	(19) AdBlue/ SCR-System	**4073-FS** **4158-FS** **4714-UX**	AdBlue/ SCR-System with coalescing filter	**4176-UX** **305-AD** **4078-AD**
150 E 22 tector, 150 E 22 P tector, 150 E 22 FP tector 160 kW (218 PS) F4AE3681B	09.06→ 09.15	Crankcase breather	**4072-OC** **4074-OS**		**4161-AR**	(19) AdBlue/ SCR-System	**4073-FS** **4158-FS** **4714-UX**	AdBlue/ SCR-System with coalescing filter	**4176-UX** **305-AD** **4078-AD**
150 E 23, 150 E 23 P, 150 E 23 FP 167 kW (227 PS) 8060.45.6000, 8060.45.6090, 8060.45K.6096, 8060.45S.6800	01.91→ 09.15	Crankcase breather	**398-OS** **4072-OC**		**459-AR**	(19)	**475-FS**	(LH) with coalescing filter	**044-OH** **305-AD** **4078-AD**
150 E 24 K tector 176 kW (240 PS) F4AE0681B	09.00→ 09.15	Crankcase breather	**4072-OC** **4074-OS**	M&H system	**4192-AR**		**4158-FS**	(LH) with coalescing filter	**044-OH** **305-AD** **4078-AD**

See disclaimer on page 1

© MS Motorservice International GmbH 2021

EUROCARGO I-III									
150 E 24 tector, 150 E 25 tector 176 kW (240 PS) F4AE0681B	09.00→ 08.03	Crankcase breather	**4072-OC** **4074-OS**	M&H system	**4192-AR**		**4158-FS**	(LH) with coalescing filter	**044-OH** **305-AD** **4078-AD**
150 E 24 tector, 150 E 25 tector 185 kW (251 PS) F4AE3681D	05.06→ 09.15			M&H system	**4192-AR**		**4158-FS**	(LH) with coalescing filter	**044-OH** **305-AD** **4078-AD**
150 E 25 W tector 185 kW (251 PS) F4AE3681D	09.06→ 09.15	Crankcase breather	**4072-OC** **4074-OS**		**4161-AR**	(19) AdBlue/ SCR-System	**4073-FS** **4158-FS** **4714-UX**	AdBlue/ SCR-System with coalescing filter	**4176-UX** **305-AD** **4078-AD**
150 E 27, 150 E 27 P, 150 E27FP, 150 E 27 R 196 kW (267 PS) 8360.46.4105, 8360.46.4107, 8360.46.415, 8360.46.417 TCA, 8360.46.427, 8360.46.437, 8360.46.447, 8360.46.477, 8360.46.4807, 8360.46.5007, 8360.46.507, 8360.46.5307, 8360.46.537, 8360.46.6307, 8360.46.697	01.91→ 09.15	Crankcase breather	**398-OS** **4072-OC**		**459-AR**	(19), (19)	**002-FS** **475-FS**	(LH) with coalescing filter	**4173-CS** **044-OH** **305-AD** **4078-AD**
150 E 28 K tector 202-220 kW (275-299 PS) F4AE0681A, F4AE3681E	09.00→ 09.15	Crankcase breather	**4072-OC** **4074-OS**	M&H system	**4192-AR**	(19)	**4158-FS** **475-FS**	(LH) with coalescing filter	**044-OH** **305-AD** **4078-AD**
150 E 28 tector 202-220 kW (275-299 PS) F4AE0681A	09.00→ 08.03	Crankcase breather	**4072-OC** **4074-OS**	M&H system	**4192-AR**	(19)	**4158-FS** **475-FS**	(LH) with coalescing filter	**044-OH** **305-AD** **4078-AD**
150 E 28 tector 205-206 kW (279-280 PS) F4AE3681E	05.06→ 09.15			M&H system	**4192-AR**	(19)	**4158-FS** **475-FS**	(LH) with coalescing filter	**044-OH** **305-AD** **4078-AD**
150 E 30 K tector 202-220 kW (275-299 PS) F4AE0681A, F4AE3681A	09.06→ 09.15	Crankcase breather	**4072-OC** **4074-OS**		**4161-AR**	(19) AdBlue/ SCR-System	**4073-FS** **4158-FS** **4714-UX**	AdBlue/ SCR-System with coalescing filter	**4176-UX** **305-AD** **4078-AD**
150 E 30 tector, 150 E 30 P tector, 150 E 30 FP tector 202-220 kW (275-299 PS) F4AE0681A, F4AE3681A	09.06→ 09.15	Crankcase breather	**4072-OC** **4074-OS**		**4161-AR**	(19) AdBlue/ SCR-System	**4073-FS** **4158-FS** **4714-UX**	AdBlue/ SCR-System with coalescing filter	**4176-UX** **305-AD** **4078-AD**
160 E 21 tector, 160 E 21 P tector 132-155 kW (180-211 PS) F4AE0681D	09.00→ 08.03	Crankcase breather	**4072-OC** **4074-OS**		**4161-AR**	(19)	**4158-FS** **475-FS**	(LH) with coalescing filter	**044-OH** **305-AD** **4078-AD**

© MS Motorservice International GmbH 2021

See disclaimer on page 1

EUROCARGO I-III									
160 E 21 tector, 160 E 21 P tector 154 kW (210 PS) F4AE0681C	06.06→ 09.15				**4161-AR**		**4158-FS** **475-FS**	(LH) with coalescing filter	**044-OH** **305-AD** **4078-AD**
160 E 28 tector, 160 E 28 P tector 202-220 kW (275-299 PS) F4AE0681A	09.00→ 08.03	Crankcase breather	**4072-OC** **4074-OS**		**4161-AR**	(19)	**4158-FS** **475-FS**	(LH) with coalescing filter	**044-OH** **305-AD** **4078-AD**
160 E 28 tector, 160 E 28 P tector 205-206 kW (279-280 PS) F4AE3681E	05.06→ 09.15	Crankcase breather	**4072-OC**		**4161-AR**	(19)	**4158-FS** **475-FS**	(LH) with coalescing filter	**044-OH** **305-AD** **4078-AD**
160 E 30 tector, 160 E 30 P tector 202-220 kW (275-299 PS) F4AE0681A, F4AE3681A	09.06→ 09.15	Crankcase breather	**4072-OC** **4074-OS**		**4161-AR**	(19)	**4158-FS** **475-FS**	(LH) with coalescing filter	**044-OH** **305-AD** **4078-AD**
170 E 15 K 105 kW (143 PS) 8060.25R.4280	12.91→ 07.00	Crankcase breather	**359-OS** **4072-OC**			(19)	**075-FS** **475-FS**	(LH) with coalescing filter	**044-OH** **305-AD** **4078-AD**
170 E 18 K, 180 E 18 K 130 kW (177 PS) 8060.25V.4800	01.91→ 09.15	Crankcase breather	**359-OS** **4072-OC**			(19)	**075-FS** **475-FS**	(LH) with coalescing filter	**044-OH** **305-AD** **4078-AD**
170 E 18, 180 E 18 130 kW (177 PS) 8060.25.400, 8060.25.420, 8060.25V.4600, 8060.25V.4800	01.91→ 08.03	Crankcase breather	**359-OS** **4072-OC**			(19)	**075-FS** **475-FS**	(LH) with coalescing filter	**044-OH** **305-AD** **4078-AD**
170 E 23 K,180 E 23 K 167 kW (227 PS) 8060.45S TCA	01.91→ 09.15	Crankcase breather	**398-OS** **4072-OC**		**459-AR**	(19)	**475-FS**	(LH) with coalescing filter	**044-OH** **305-AD** **4078-AD**
170 E 23,180 E 23 167 kW (227 PS) 8060.45S TCA	01.91→ 09.15	Crankcase breather	**398-OS** **4072-OC**		**459-AR**	(19)	**475-FS**	(LH) with coalescing filter	**044-OH** **305-AD** **4078-AD**
170 E 27,180 E 27 196 kW (267 PS) 8360.46.4107, 8360.46.415, 8360.46.417 TCA, 8360.46.4205, 8360.46.425, 8360.46.435, 8360.46.475, 8360.46.495, 8360.46.5105, 8360.46.515, 8360.46.6205, 8360.46.625, 8360.46.6307, 8360.46.697	01.91→ 09.15	Crankcase breather	**398-OS** **4072-OC**		**037-AR**	(19), (19)	**475-FS**	(LH) with coalescing filter	**044-OH** **305-AD** **4078-AD**

See disclaimer on page 1

© MS Motorservice International GmbH 2021

EUROCARGO I-III									
180 E 21 Ktector 132-155 kW (180-211 PS) F4AE0681D	09.00→ 09.15	Crankcase breather	**359-OS** **4072-OC** **4074-OS**		**4161-AR**	(19)	**075-FS** **4158-FS** **475-FS**	(LH) with coalescing filter	**044-OH** **305-AD** **4078-AD**
180 E 21 T 152 kW (207 PS) 8060.45.4100 TCA	01.91→ 09.15					(19)	**475-FS**	(LH) with coalescing filter	**044-OH** **4078-AD**
180 E 21 T 152 kW (207 PS) 8060.45X.4182	07.96→ 08.03		**359-OS**			(19)	**075-FS** **475-FS**	(LH) with coalescing filter	**044-OH** **4078-AD**
180 E 21 tector 132-155 kW (180-211 PS) F4AE0681C, F4AE0681D	09.00→ 09.15	Crankcase breather	**359-OS** **4072-OC** **4074-OS**		**4161-AR**	(19)	**075-FS** **4158-FS** **475-FS**	(LH) with coalescing filter	**044-OH** **305-AD** **4078-AD**
180 E 24 K tector 176 kW (240 PS) F4AE0681B	09.00→ 09.15	Crankcase breather	**4072-OC** **4074-OS**	M&H system	**4192-AR**	(19)	**4158-FS** **475-FS**	(LH) with coalescing filter	**044-OH** **305-AD** **4078-AD**
180 E 24, 180 E 25 tector 176 kW (240 PS) F4AE0681B	09.00→ 08.03	Crankcase breather	**4072-OC** **4074-OS**	M&H system	**4192-AR**	(19) 09.00→	**475-FS** **4158-FS**	(LH) with coalescing filter	**044-OH** **305-AD** **4078-AD**
180 E 24, 180 E 25 tector 185 kW (251 PS) F4AE3681D	05.06→ 09.15			M&H system	**4192-AR**	(19) 09.00→	**475-FS** **4158-FS**	(LH) with coalescing filter	**044-OH** **305-AD** **4078-AD**
180 E 28 K tector 202-220 kW (275-299 PS) F4AE0681A, F4AE3681E	09.00→ 09.15	Crankcase breather	**4072-OC** **4074-OS**	M&H system	**4192-AR**	(19)	**4158-FS** **475-FS**	(LH) with coalescing filter	**044-OH** **305-AD** **4078-AD**
180 E 28 tector, 180 E 28 P tector 202-220 kW (275-299 PS) F4AE0681A	09.00→ 08.03	Crankcase breather	**4072-OC** **4074-OS**	M&H system	**4192-AR**	(19)	**4158-FS** **475-FS**	(LH) with coalescing filter	**044-OH** **305-AD** **4078-AD**
180 E 28 tector, 180 E 28 P tector 205-206 kW (279-280 PS) F4AE3681E	05.06→ 09.15			M&H system	**4192-AR**	(19)	**4158-FS** **475-FS**	(LH) with coalescing filter	**044-OH** **305-AD** **4078-AD**
230 E 22 tector 132-155 kW (180-211 PS) F4AE0681D	03.06→ 12.09			VGT	**4004-AR**				
260 E 23 167 kW (227 PS) 8060.45S TCA, 8060.45S.6000	01.92→ 09.15	Crankcase breather	**398-OS** **4072-OC**		**459-AR**	(19)	**475-FS**	(LH) with coalescing filter	**044-OH** **305-AD** **4078-AD**

I

© MS Motorservice International GmbH 2021

See disclaimer on page 1

EUROCARGO I-III									
260 E 23 KE 167 kW (227 PS) 8060.45S TCA	01.92→ 09.15	Crankcase breather	**398-OS** **4072-OC**		**459-AR**	(19)	**475-FS**	(LH) with coalescing filter	**044-OH** **305-AD** **4078-AD**
260 E 23 T 167 kW (227 PS) 8060.45.6000, 8060.45K.6096, 8060.45S TCA, 8060.45S.6000	01.91→ 09.15	Crankcase breather	**398-OS** **4072-OC**		**459-AR**	(19)	**475-FS**	(LH) with coalescing filter	**044-OH** **305-AD** **4078-AD**
260 E 25	01.08→ 09.15					Parker-Racor System	**4144-FS**		
260 E 27 KE 196 kW (267 PS) 8360.46.4107, 8360.46.417, 8360.46.417 TCA, 8360.46.427, 8360.46.477, 8360.46.4807, 8360.46.5007, 8360.46.5307, 8360.46.637	09.00→ 09.15	Crankcase breather	**359-OS** **398-OS** **4072-OC**		**459-AR**	(19)	**475-FS**	(LH) with coalescing filter	**044-OH** **305-AD** **4078-AD**
260 E 28 K tector, 260 E 28 KE tector 202-220 kW (275-299 PS) F4AE0681A	09.00→ 08.03	Crankcase breather	**4072-OC** **4074-OS**			(19)	**4158-FS** **475-FS**	(LH) with coalescing filter	**044-OH** **305-AD** **4078-AD**
280 E 23 T 167 kW (227 PS) 8060.45S.6000	01.91→ 09.15	Crankcase breather	**398-OS** **4072-OC**		**459-AR**	(19)	**475-FS**	(LH) with coalescing filter	**044-OH** **305-AD** **4078-AD**
280 E 23, 280 E 23 P 167 kW (227 PS) 8060.45S TCA, 8060.45S.6000	01.09→ 09.15	Crankcase breather	**398-OS** **4072-OC**		**459-AR**	(19)	**475-FS**	(LH) with coalescing filter	**044-OH** **305-AD** **4078-AD**
320 E 27 T 196 kW (267 PS) 8360.46.4107, 8360.46.417, 8360.46.427, 8360.46.447, 8360.46.477, 8360.46.4807, 8360.46.537, 8360.46.6307, 8360.46.697	01.91→ 08.00	Crankcase breather	**398-OS** **4072-OC**		**459-AR**	(19), (19)	**475-FS**	(LH) with coalescing filter	**4173-CS** **044-OH** **305-AD** **4078-AD**
320 E 27, 320 E 27 P 196 kW (267 PS) 8360.46.417, 8360.46.417 TCA	01.92→ 09.15	Crankcase breather	**398-OS** **4072-OC**		**459-AR**	(19)	**475-FS**	(LH) with coalescing filter	**4173-CS** **044-OH** **305-AD** **4078-AD**
320 E 28 T tector 202-220 kW (275-299 PS) F4AE0681A	09.00→ 08.03	Crankcase breather	**4072-OC** **4074-OS**	M&H system	**4192-AR**	(19)	**4158-FS** **475-FS**	(LH) with coalescing filter	**044-OH** **305-AD** **4078-AD**

See disclaimer on page 1

© MS Motorservice International GmbH 2021

EUROCARGO I-III									
320 E 28 T tector 202-220 kW (275-299 PS) F4AE0681A	09.00→ 09.15	Crankcase breather	**4072-OC** **4074-OS**	M&H system	**4192-AR**	(19)	**4158-FS** **475-FS**	(LH) with coalescing filter	**044-OH** **305-AD** **4078-AD**
320 E 28 T tector 202-220 kW (275-299 PS) F4AE0681A	09.00→ 09.15	Crankcase breather	**4072-OC** **4074-OS**	M&H system	**4192-AR**	(19)	**4158-FS** **475-FS**	(LH) with coalescing filter	**044-OH** **305-AD** **4078-AD**
320 E 28 tector 202-220 kW (275-299 PS) F4AE0681A	09.00→ 09.15	Crankcase breather	**4072-OC** **4074-OS**	M&H system	**4192-AR**	(19)	**4158-FS** **475-FS**	(LH) with coalescing filter	**044-OH** **305-AD** **4078-AD**
320 E 28 tector 202-220 kW (275-299 PS) F4AE0681A	09.00→ 09.15	Crankcase breather	**4072-OC** **4074-OS**	M&H system	**4192-AR**	(19)	**4158-FS** **475-FS**	(LH) with coalescing filter	**044-OH** **305-AD** **4078-AD**
60 E 10 75-85 kW (102-115 PS) 8040.25.4200, 8040.25B.4200, 8040.25B.4255	01.91→ 09.15	Crankcase breather	**359-OS** **4072-OC**			(19), (19)	**075-FS** **475-FS**	(LH) with coalescing filter	**044-OH** **305-AD** **4078-AD**
60 E 12 85 kW (116 PS) 8040.25X.4947	01.91→ 05.96	Crankcase breather	**359-OS** **4072-OC**			(19)	**075-FS** **475-FS**	(LH) with coalescing filter	**044-OH** **305-AD** **4078-AD**
60 E 12 85 kW (115-116 PS) 8040.25.400, 8040.25.4000, 8040.25X.4000	01.91→ 09.15	Crankcase breather	**359-OS** **4072-OC**			(19)	**475-FS**	(LH) with coalescing filter	**044-OH** **305-AD** **4078-AD**
60 E 13 K tector 95 kW (130 PS) F4AE0481D	09.00→ 09.15	Crankcase breather	**4072-OC** **4074-OS**		**4161-AR**		**4158-FS**	(LH) with coalescing filter	**044-OH** **305-AD** **4078-AD**
60 E 13 tector, 60 E 13 P tector 95 kW (130 PS) F4AE0481D	09.00→ 09.03	Crankcase breather	**4072-OC** **4074-OS**		**4161-AR**		**4158-FS**	(LH) with coalescing filter	**044-OH** **305-AD** **4078-AD**
60 E 14 K 100 kW (136 PS) 8040.45.4000	01.91→ 09.15	Crankcase breather	**359-OS** **4072-OC**			(19)	**075-FS** **475-FS**	(LH) with coalescing filter	**044-OH** **305-AD** **4078-AD**

© MS Motorservice International GmbH 2021

See disclaimer on page 1

EUROCARGO I-III									
60 E 14 K tector 103 kW (140 PS) F4AE3481C	09.06→ 09.15	Crankcase breather	**4072-OC** **4074-OS**		**4161-AR**	(19) AdBlue/ SCR-System	**4073-FS** **4158-FS** **4714-UX**	AdBlue/ SCR-System with coalescing filter	**4176-UX** **4078-AD**
60 E 14 tector, 60 E 14 P tector 103 kW (140 PS) F4AE3481C	09.06→ 09.15	Crankcase breather	**4072-OC** **4074-OS**		**4161-AR**	(19) AdBlue/ SCR-System	**4073-FS** **4158-FS** **4714-UX**	AdBlue/ SCR-System with coalescing filter	**4176-UX** **4078-AD**
60 E 14, 60 E 14 P 100 kW (136 PS) 8040.45.4000, 8040.45.4090, 8040.45.410, 8040.45.4800, 8040.45X.4182	01.91→ 09.15	Crankcase breather	**359-OS** **4072-OC**			(19)	**075-FS** **475-FS**	(LH) with coalescing filter	**044-OH** **305-AD** **4078-AD**
60 E 15 K tector 110 kW (149 PS) F4AE0481C	09.00→ 09.15	Crankcase breather	**4072-OC** **4074-OS**		**4161-AR**	(19)	**4158-FS** **475-FS**	(LH) with coalescing filter	**044-OH** **305-AD** **4078-AD**
60 E 15 tector, 60 E 15 P tector 110 kW (149 PS) F4AE0481C	09.00→ 09.03	Crankcase breather	**4072-OC** **4074-OS**		**4161-AR**	(19)	**4158-FS** **475-FS**	(LH) with coalescing filter	**044-OH** **305-AD** **4078-AD**
60 E 16 tector, 60 E 16 P tector 118 kW (160 PS) F4AE3481D	09.06→ 09.15	Crankcase breather	**4072-OC** **4074-OS**		**4161-AR**	(19) AdBlue/ SCR-System	**4073-FS** **4158-FS** **4714-UX**	AdBlue/ SCR-System with coalescing filter	**4176-UX** **305-AD** **4078-AD**
65 E 10 75-85 kW (102-115 PS) 8040.25.4200, 8040.25B.4200, 8040.25B.4255	01.91→ 09.15	Crankcase breather	**359-OS** **4072-OC**			(19), (19)	**075-FS** **475-FS**	(LH) with coalescing filter	**044-OH** **305-AD** **4078-AD**
65 E 10 K 75 kW (102 PS) 8040.25B.4200	01.91→ 09.15					(19)	**075-FS** **475-FS**		
65 E 12 K 85 kW (116 PS) 8040.25X.4000	01.91→ 09.15					(19)	**075-FS** **475-FS**		
65 E 12, 65 E 12 P 85 kW (115-116 PS) 8040.25.400, 8040.25.4000, 8040.25X.4000, 8040.25X.4900, 8040.25X.4945, 8040.25X.4947	01.91→ 09.15	Crankcase breather	**359-OS** **4072-OC**			(19)	**075-FS** **475-FS**	(LH) with coalescing filter	**044-OH** **305-AD** **4078-AD**
65 E 13 K tector 95 kW (130 PS) F4AE0481D	09.00→ 09.15	Crankcase breather	**4072-OC** **4074-OS**		**4161-AR**	(19)	**4158-FS** **475-FS**	(LH) with coalescing filter	**044-OH** **305-AD** **4078-AD**

I

See disclaimer on page 1

© MS Motorservice International GmbH 2021

EUROCARGO I-III									
65 E 13 tector 95 kW (130 PS) F4AE0481D	09.00→ 08.03	Crankcase breather	**4072-OC** **4074-OS**		**4161-AR**	(19)	**4158-FS** **475-FS**	(LH) with coalescing filter	**044-OH** **305-AD** **4078-AD**
65 E 14 K 100 kW (136 PS) 8040.45.4000	01.91→ 09.15	Crankcase breather	**359-OS** **4072-OC**			(19)	**075-FS** **475-FS**	(LH) with coalescing filter	**044-OH** **305-AD** **4078-AD**
65 E 14 K tector 103 kW (140 PS) F4AE3481C	09.06→ 09.15	Crankcase breather	**4072-OC** **4074-OS**		**4161-AR**	(19) AdBlue/ SCR-System	**4073-FS** **4158-FS** **4714-UX**	AdBlue/ SCR-System with coalescing filter	**4176-UX** **4078-AD**
65 E 14 tector, 65 E 14 P tector 103 kW (140 PS) F4AE3481C	09.06→ 09.15	Crankcase breather	**4072-OC** **4074-OS**		**4161-AR**	(19) AdBlue/ SCR-System	**4073-FS** **4158-FS** **4714-UX**	AdBlue/ SCR-System with coalescing filter	**4176-UX** **4078-AD**
65 E 14, 65 E 14 P 100 kW (136 PS) 8040.45.4000, 8040.45.4090, 8040.45.410, 8040.45.4800, 8040.45X.4182	01.91→ 09.15	Crankcase breather	**359-OS** **4072-OC**			(19)	**075-FS** **475-FS**	(LH) with coalescing filter	**044-OH** **305-AD** **4078-AD**
65 E 15 K tector 110 kW (149 PS) F4AE0481C	09.00→ 09.15	Crankcase breather	**4072-OC** **4074-OS**		**4161-AR**	(19)	**4158-FS** **475-FS**	(LH) with coalescing filter	**044-OH** **305-AD** **4078-AD**
65 E 15 tector, 65 E 15 P tector 110 kW (149 PS) F4AE0481C	09.00→ 08.03	Crankcase breather	**4072-OC** **4074-OS**		**4161-AR**	(19)	**4158-FS** **475-FS**	(LH) with coalescing filter	**044-OH** **305-AD** **4078-AD**
65 E 16 K tector 118 kW (160 PS) F4AE3481D	09.06→ 09.15	Crankcase breather	**4072-OC** **4074-OS**		**4161-AR**	(19) AdBlue/ SCR-System	**4073-FS** **4158-FS** **4714-UX**	AdBlue/ SCR-System with coalescing filter	**4176-UX** **305-AD** **4078-AD**
75 E 12 K 85 kW (116 PS) 8040.25X.4000	01.91→ 09.15					(19)	**075-FS** **475-FS**		**305-AD**
75 E 12, 75 E 12 P 85 kW (115-116 PS) 8040.25.400, 8040.25X.4000, 8040.25X.4947	01.91→ 09.15	Crankcase breather	**359-OS** **4072-OC**			(19)	**075-FS** **475-FS**	(LH) with coalescing filter	**044-OH** **305-AD** **4078-AD**
75 E 13 K tector 95 kW (130 PS) F4AE0481D	09.00→ 09.15	Crankcase breather	**4072-OC** **4074-OS**		**4161-AR**	(19)	**4158-FS** **475-FS**	(LH) with coalescing filter	**044-OH** **305-AD** **4078-AD**

I

© MS Motorservice International GmbH 2021

See disclaimer on page 1

EUROCARGO I-III									
75 E 13 tector, 75 E 13 P tector 95 kW (130 PS) F4AE0481D	09.00→ 08.03	Crankcase breather	**4072-OC** **4074-OS**		**4161-AR**	(19)	**4158-FS** **475-FS**	(LH) with coalescing filter	**044-OH** **305-AD** **4078-AD**
75 E 14 K 100 kW (136 PS) 8040.45.4000, 8040.45.4180	01.91→ 09.15	Crankcase breather	**359-OS** **4072-OC**			(19)	**075-FS** **475-FS**	(LH) with coalescing filter	**044-OH** **305-AD** **4078-AD**
75 E 14 K tector 103 kW (140 PS) F4AE3481C	09.06→ 09.15	Crankcase breather	**4072-OC** **4074-OS**		**4161-AR**	(19) AdBlue/ SCR-System	**4073-FS** **4158-FS** **4714-UX**	AdBlue/ SCR-System with coalescing filter	**4176-UX** **4078-AD**
75 E 14 tector, 75 E 14 P tector 103 kW (140 PS) F4AE3481C	09.06→ 09.15	Crankcase breather	**4072-OC** **4074-OS**		**4161-AR**	(19) AdBlue/ SCR-System	**4073-FS** **4158-FS** **4714-UX**	AdBlue/ SCR-System with coalescing filter	**4176-UX** **4078-AD**
75 E 14, 75 E 14 P 100 kW (136 PS) 8040.45.4000, 8040.45.4090, 8040.45.410, 8040.45.4180, 8040.45.4300, 8040.45.4305, 8040.45.4381, 8040.45.4800, 8040.45X.4182	01.91→ 09.15	Crankcase breather	**359-OS** **4072-OC**			(19)	**075-FS** **475-FS**	(LH) with coalescing filter	**044-OH** **305-AD** **4078-AD**
75 E 15 K 105 kW (143 PS) 8060.25R.4200 LTC	01.91→ 09.15					(19)	**075-FS** **475-FS**		
75 E 15, 75 E 15 P, 80 E 15 105 kW (143 PS) 8060.25R.4200 LTC	01.91→ 09.15		**359-OS**			(19)	**075-FS** **475-FS**	(LH) with coalescing filter	**044-OH** **305-AD** **4078-AD**
75 E 15, 75 E 15 P, 80 E 15 105-130 kW (143-177 PS) 8060.25.4200, 8060.45R.5004	07.91→ 08.00		**359-OS**			(19)	**075-FS** **475-FS**	(LH) with coalescing filter	**044-OH** **4078-AD**
75 E 16 K tector 118 kW (160 PS) F4AE3481D	09.06→ 09.15	Crankcase breather	**4072-OC** **4074-OS**		**4161-AR**	(19) AdBlue/ SCR-System	**4073-FS** **4158-FS** **4714-UX**	AdBlue/ SCR-System with coalescing filter	**4176-UX** **305-AD** **4078-AD**
75 E 17, 75 E 17 P, 75 E 18 tector 125 kW (170 PS) F4AE0481A	09.00→ 08.03	Crankcase breather	**4072-OC** **4074-OS**		**4161-AR**	(19)	**4158-FS** **475-FS**	(LH) with coalescing filter	**044-OH** **305-AD** **4078-AD**
75 E 17, 75 E 17 P, 75 E 18 tector 130 kW (177 PS) F4AE3481B	09.06→ 09.15				**4161-AR**	(19)	**4158-FS** **475-FS**	(LH) with coalescing filter	**044-OH** **305-AD** **4078-AD**

See disclaimer on page 1

© MS Motorservice International GmbH 2021

EUROCARGO I-III									
75 E 18 K tector 132-134 kW (180-181 PS) F4AE0681E	09.00→ 09.15	Crankcase breather	**4072-OC** **4074-OS**		**4161-AR**	(19)	**4158-FS** **475-FS**	(LH) with coalescing filter	**044-OH** **305-AD** **4078-AD**
75 E 18 tector, 75 E 18 P tector 132-155 kW (180-211 PS) F4AE0681D, F4AE0681E	09.00→ 09.15	Crankcase breather	**4072-OC** **4074-OS**		**4161-AR**	(19)	**4158-FS** **475-FS**	(LH) with coalescing filter	**044-OH** **305-AD** **4078-AD**
80 E 15 K 105 kW (143 PS) 8060.25R.4200 LTC	01.91→ 09.15					(19)	**075-FS** **475-FS**		
80 E 15, 80 E 15 P 105 kW (143 PS) 8060.25R.4200 LTC	01.91→ 09.15	Crankcase breather	**359-OS** **4072-OC**			(19)	**075-FS** **475-FS**	(LH) with coalescing filter	**044-OH** **305-AD** **4078-AD**
80 E 15, 80 E 15 P 104-130 kW (141-177 PS) 8060.25.4200, 8060.45.5000, 8060.45R.5004	07.91→ 08.00	Crankcase breather	**359-OS** **4072-OC**			(19)	**075-FS** **475-FS**	(LH) with coalescing filter	**044-OH** **4078-AD**
80 E 17 K, 80 E 17 DK tector, 80 E 18 K tector 125-130 kW (170-177 PS) F4AE0481A, F4AE3481B	09.00→ 09.15	Crankcase breather	**4072-OC** **4074-OS**		**4161-AR**	(19)	**4158-FS** **475-FS**	(LH) with coalescing filter	**044-OH** **305-AD** **4078-AD**
80 E 17, 80 E 17 D tector, 80 E 17 DP tector, 80 E 18 tector 125-130 kW (170-177 PS) F4AE0481A, F4AE3481B	09.00→ 09.15	Crankcase breather	**4072-OC** **4074-OS**		**4161-AR**	(19)	**4158-FS** **475-FS**	(LH) with coalescing filter	**044-OH** **305-AD** **4078-AD**
80 E 18 K 130 kW (177 PS) 8060.25V.4000	01.91→ 09.15	Crankcase breather	**359-OS** **4072-OC** **4074-OS**		**4161-AR**	(19)	**075-FS** **4158-FS** **475-FS**	(LH) with coalescing filter	**044-OH** **305-AD** **4078-AD**
80 E 18 K 130 kW (177 PS) 8060.25V.4000	01.91→ 09.15	Crankcase breather	**359-OS** **4072-OC** **4074-OS**		**4161-AR**	(19)	**075-FS** **4158-FS** **475-FS**	(LH) with coalescing filter	**044-OH** **305-AD** **4078-AD**
80 E 18 K tector, 80 E 18 DK tector 132-134 kW (180-181 PS) F4AE0681E	09.00→ 09.15	Crankcase breather	**359-OS** **4072-OC** **4074-OS**		**4161-AR**	(19)	**075-FS** **4158-FS** **475-FS**	(LH) with coalescing filter	**044-OH** **305-AD** **4078-AD**
80 E 18 tector, 80 E 18 D tector, 80 E 18 DP tector 132-155 kW (180-211 PS) F4AE0681D, F4AE0681E	09.00→ 09.15	Crankcase breather	**359-OS** **4072-OC** **4074-OS**		**4161-AR**	(19)	**075-FS** **4158-FS** **475-FS**	(LH) with coalescing filter	**044-OH** **305-AD** **4078-AD**

I

© MS Motorservice International GmbH 2021

See disclaimer on page 1

EUROCARGO I-III									
80 E 18, 80 E 18 P, 18 E 80 FP 130 kW (177 PS) 8060.25.000, 8060.25.400, 8060.25.4000, 8060.25.420	01.91→ 04.01	Crankcase breather	**359-OS** **4072-OC**			(19)	**075-FS** **475-FS**	(LH) with coalescing filter	**044-OH** **4078-AD**
80 E 18, 80 E 18 P, 18 E 80 FP 130 kW (177 PS) 8060.25V.4000	01.91→ 09.15	Crankcase breather	**4072-OC**			(19)	**475-FS**	(LH) with coalescing filter	**044-OH** **4078-AD**
80 E 18, 80 E 18 P, 18 E 80 FP 130 kW (177 PS) 8060.25V.4000	01.91→ 09.15	Crankcase breather	**359-OS** **4072-OC** **4074-OS**		**4161-AR**	(19)	**075-FS** **4158-FS** **475-FS**	(LH) with coalescing filter	**044-OH** **305-AD** **4078-AD**
80 E 21 K, 80 E 21 DK tector, 80 E 22 K tector 132-160 kW (180-218 PS) F4AE0681D, F4AE3681B	09.00→ 09.15	Crankcase breather	**4072-OC** **4074-OS**		**4161-AR**	(19)	**4158-FS** **475-FS**	(LH) with coalescing filter	**044-OH** **305-AD** **4078-AD**
80 E 21, 80 E 21 D tector, 80 E 21 DP tector, 80 E 22 tector 132-160 kW (180-218 PS) F4AE0681D, F4AE3681B	09.00→ 09.15	Crankcase breather	**4072-OC** **4074-OS**		**4161-AR**	(19)	**4158-FS** **475-FS**	(LH) with coalescing filter	**044-OH** **305-AD** **4078-AD**
80 E 21, 80 E 21 P, 21 E 80 FP 152 kW (207 PS) 8060.45.4100 TCA, 8060.45.4180	01.91→ 09.15	Crankcase breather	**359-OS** **4072-OC** **4074-OS**		**4161-AR**	(19)	**075-FS** **4158-FS** **475-FS**	(LH) with coalescing filter	**044-OH** **305-AD** **4078-AD**
80 E 21, 80 E 21 P, 80 E 21 FP 152 kW (207 PS) 8060.45.4100 TCA, 8060.45.4180	01.91→ 09.15	Crankcase breather	**4072-OC**			(19)	**075-FS** **475-FS**	(LH) with coalescing filter	**044-OH** **4078-AD**
80 E 21, 80 E 21 P, 80 E 21 FP 152 kW (207 PS) 8060.45X.4182	07.96→ 08.00	Crankcase breather	**359-OS** **4072-OC**			(19)	**075-FS** **475-FS**	(LH) with coalescing filter	**044-OH** **4078-AD**
80 E 22 tector, 80 E 22 P tector, 80 E 22FP tector 160 kW (218 PS) F4AE3681B	09.06→ 09.15	Crankcase breather	**4072-OC** **4074-OS**		**4161-AR**	(19) AdBlue/ SCR-System	**4073-FS** **4158-FS** **4714-UX**	AdBlue/ SCR-System with coalescing filter	**4176-UX** **305-AD** **4078-AD**
80 EL 17 tector, 80 EL 17 P tector 125 kW (170 PS) F4AE0481A	09.00→ 09.03	Crankcase breather	**4072-OC** **4074-OS**		**4161-AR**	(19)	**475-FS**	(LH) with coalescing filter	**044-OH** **305-AD** **4078-AD**
90 E 17, 90 E 17D tector, 90 E 17 DP tector, 90 E 18 tector 125-130 kW (170-177 PS) F4AE0481A, F4AE3481B	09.00→ 09.15	Crankcase breather	**4072-OC** **4074-OS**		**4161-AR**	(19)	**4158-FS** **475-FS**	(LH) with coalescing filter	**044-OH** **305-AD** **4078-AD**

See disclaimer on page 1

© MS Motorservice International GmbH 2021

EUROCARGO I-III									
90 E 18 K tector, 90 E 18 DK tector 132-134 kW (180-181 PS) F4AE0681E	09.00→ 09.15	Crankcase breather	**4072-OC** **4074-OS**		**4161-AR**	(19)	**4158-FS** **475-FS**	(LH) with coalescing filter	**044-OH** **305-AD** **4078-AD**
90 E 18 tector, 90 E 18 D tector, 90 E 18 DP tector 132-134 kW (180-181 PS) F4AE0681E	09.00→ 09.15	Crankcase breather	**4072-OC** **4074-OS**		**4161-AR**	(19)	**4158-FS** **475-FS**	(LH) with coalescing filter	**044-OH** **305-AD** **4078-AD**
90 E 21, 90 E 21 D tector, 90 E 21 DP tector, 90 E 22 tector 132-160 kW (180-218 PS) F4AE0681D, F4AE3681B	09.00→ 09.15	Crankcase breather	**4072-OC** **4074-OS**		**4161-AR**	(19)	**4158-FS** **475-FS**	(LH) with coalescing filter	**044-OH** **305-AD** **4078-AD**
90 E 22 K tector 160 kW (218 PS) F4AE3681B	09.06→ 09.15	Crankcase breather	**4072-OC** **4074-OS**		**4161-AR**	(19) AdBlue/ SCR-System	**4073-FS** **4158-FS** **4714-UX**	AdBlue/ SCR-System with coalescing filter	**4176-UX** **305-AD** **4078-AD**
95 E 15 W 105 kW (143 PS) 8060.25R.4750, 8060.25R.4755, 8060.25R.4760, 8060.25R.4764, 8060.45R.5050, 8060.45R.5051	01.91→ 04.01	Crankcase breather	**359-OS** **4072-OC**			(19)	**075-FS** **475-FS**	(LH) with coalescing filter	**044-OH** **305-AD** **4078-AD**
95 E 21 W 152 kW (207 PS) 8060.45.4700, 8060.45.4702, 8060.45.4704, 8060.45.4706, 8060.45.4708, 8060.45.5250, 8060.45.5251, 8060.45.5255	01.91→ 08.03	Crankcase breather	**359-OS** **4072-OC**			(19)	**075-FS** **475-FS**	(LH) with coalescing filter	**044-OH** **305-AD** **4078-AD**
60 E 23 167 kW (227 PS) 8060.45S.6070	12.91→ 05.96	Crankcase breather	**359-OS** **4072-OC**			(19)	**075-FS** **475-FS**	(LH) with coalescing filter	**044-OH** **305-AD** **4078-AD**
60 E13	06.03→ 08.08	Crankcase breather	**4072-OC** **4074-OS**	(12)	**4088-AR** **4161-AR**	(19)	**4073-FS** **4158-FS**	with coalescing filter	**305-AD** **4078-AD**
ML 75 E 14	06.08→	Crankcase breather	**4072-OC** **4074-OS**			(19) AdBlue/ SCR-System AdBlue/ SCR-System, 01.14→	**4073-FS** **4158-FS** **4714-UX** **4713-UX**	AdBlue/ SCR-System with coalescing filter	**4176-UX** **4078-AD**
79 E 12 85 kW (115 PS) 8040.25R.4200	01.91→ 05.96	Crankcase breather	**359-OS** **4072-OC**			(19)	**075-FS** **475-FS**	(LH) with coalescing filter	**044-OH** **305-AD** **4078-AD**

© MS Motorservice International GmbH 2021

See disclaimer on page 1

EUROCARGO I-III									
80 E 14 100 kW (136 PS) 8040.45.4000 (TCA)	01.96→ 04.01	Crankcase breather	**359-OS** **4072-OC**			(19), (19)	**075-FS** **475-FS**	(LH) with coalescing filter	**044-OH** **305-AD** **4078-AD**
ML 75 E 16	06.08→	Crankcase breather	**4072-OC** **4074-OS**			(19) AdBlue/ SCR-System AdBlue/ SCR-System, 01.14→	**4073-FS** **4158-FS** **4714-UX** **4713-UX**	AdBlue/ SCR-System with coalescing filter	**4176-UX** **305-AD** **4078-AD**
80 EL 15	09.00→ 09.03	Crankcase breather	**4072-OC** **4074-OS**		**4161-AR**	(19)	**4158-FS** **475-FS**	(LH) with coalescing filter	**044-OH** **305-AD** **4078-AD**
85 E 15 105 kW (143 PS) 8060.25R.4970, 8060.25R.4973	01.91→ 05.96	Crankcase breather	**359-OS** **4072-OC**			(19)	**075-FS** **475-FS**	(LH) with coalescing filter	**044-OH** **305-AD** **4078-AD**
85 E 17 125 kW (170 PS) F4AE0481A	09.00→ 08.03	Crankcase breather	**4072-OC** **4074-OS**		**4161-AR**	(19)	**4158-FS** **475-FS**	(LH) with coalescing filter	**044-OH** **305-AD** **4078-AD**
85 E 18 130 kW (177 PS) 8060.25V.4900, 8060.45B.4345, 8060.45B.4346, 8060.45B.5145, 8060.45B.5146	01.91→ 08.00	Crankcase breather	**359-OS** **4072-OC**			(19)	**075-FS** **475-FS**	(LH) with coalescing filter	**044-OH** **305-AD** **4078-AD**
ML 75 E 18	06.08→		**4074-OS**			(19) AdBlue/ SCR-System AdBlue/ SCR-System, 01.14→	**4073-FS** **4158-FS** **4714-UX** **4713-UX**	AdBlue/ SCR-System with coalescing filter	**4176-UX** **305-AD** **4078-AD**
90 E 15	07.96→ 08.03	Crankcase breather	**359-OS** **4072-OC**			(19)	**075-FS** **475-FS**	(LH) with coalescing filter	**044-OH** **305-AD** **4078-AD**
95 E 18 130 kW (177 PS) 8060.45B.4300, 8060.45B.4345, 8060.45B.4346, 8060.45B.4350, 8060.45B.4385, 8060.45B.4386, 8060.45B.5145, 8060.45B.5146, 8060.45B.5153, 8060.45B.5185, 8060.45B.5186	01.91→ 08.03	Crankcase breather	**359-OS** **4072-OC**			(19), (19)	**075-FS** **475-FS**	(LH) with coalescing filter	**044-OH** **305-AD** **4078-AD**

See disclaimer on page 1

© MS Motorservice International GmbH 2021

EUROCARGO I-III									
100 EL 17 125 kW (170 PS) F4AE0481A	09.00→ 08.03	Crankcase breather	**4072-OC** **4074-OS**		**4161-AR**	(19)	**4158-FS** **475-FS**	(LH) with coalescing filter	**044-OH** **305-AD** **4078-AD**
ML 80 E 18	06.08→	Crankcase breather	**4072-OC** **4074-OS**			(19) AdBlue/ SCR-System AdBlue/ SCR-System, 01.14→	**4073-FS** **4158-FS** **4714-UX** **4713-UX**	AdBlue/ SCR-System with coalescing filter	**4176-UX** **4078-AD**
120 EL 15 105 kW (143 PS) 8060.45R.5011, 8060.45R.5013, 8060.45R.5015	07.96→ 08.03	Crankcase breather	**359-OS** **4072-OC**			(19)	**075-FS** **475-FS**	(LH) with coalescing filter	**044-OH** **305-AD** **4078-AD**
120 E 17 125 kW (170 PS) F4AE0481A	07.96→ 08.03	Crankcase breather	**359-OS** **4072-OC** **4074-OS**			(19)	**075-FS** **475-FS**	(LH) with coalescing filter	**044-OH** **305-AD** **4078-AD**
120 E 17 125 kW (170 PS) F4AE0481A	09.00→ 09.03	Crankcase breather	**4072-OC** **4074-OS**		**4161-AR**	(19)	**4158-FS** **475-FS**	(LH) with coalescing filter	**044-OH** **305-AD** **4078-AD**
120 EL 18 130 kW (177 PS) 8060.45B.5110, 8060.45B.5111, 8060.45B.5112, 8060.45B.5113	07.96→ 08.03	Crankcase breather	**359-OS** **4072-OC**			(19)	**075-FS** **475-FS**	(LH) with coalescing filter	**044-OH** **305-AD** **4078-AD**
120 EL 18 125 kW (170 PS) F4AE0481A	09.00→ 08.03	Crankcase breather	**4072-OC** **4074-OS**		**4161-AR**	(19)	**4158-FS** **475-FS**	(LH) with coalescing filter	**044-OH** **4078-AD**
120 EL 21 152 kW (207 PS) 8060.45.5232, 8060.45.5233, 8060.45.5234, 8060.45.5235	09.00→ 09.03	Crankcase breather	**4072-OC** **4074-OS**		**4161-AR**	(19)	**4158-FS** **475-FS**	(LH) with coalescing filter	**044-OH** **305-AD** **4078-AD**
ML 80 E 22	06.08→	Crankcase breather	**4072-OC** **4074-OS**			(19) AdBlue/ SCR-System AdBlue/ SCR-System, 01.14→	**4073-FS** **4158-FS** **4714-UX** **4713-UX**	AdBlue/ SCR-System with coalescing filter	**4176-UX** **305-AD** **4078-AD**

I

© MS Motorservice International GmbH 2021

See disclaimer on page 1

EUROCARGO I-III									
130 E 22 160 kW (218 PS) 8060.45L.4485	09.00→ 08.03	Crankcase breather	**4072-OC** **4074-OS**		**4161-AR**	(19)	**4158-FS** **475-FS**	(LH) with coalescing filter	**044-OH** **305-AD** **4078-AD**
ML 100 E 18	06.08→		**4074-OS**			(19) AdBlue/ SCR-System AdBlue/ SCR-System, 01.14→	**4073-FS** **4158-FS** **4714-UX** **4713-UX**	AdBlue/ SCR-System with coalescing filter	**4176-UX** **4078-AD**
135 E 22 160 kW (218 PS) 8060.45L.4485, 8060.45L.4486	01.91→ 08.03	Crankcase breather	**359-OS** **4072-OC**			(19)	**075-FS** **475-FS**	(LH) with coalescing filter	**044-OH** **305-AD** **4078-AD**
135 E 24 179 kW (240-243 PS) 8060.45M.7280, 8060.45M.7285, 8060.45M.7286	07.96→ 08.03	Crankcase breather	**359-OS** **4072-OC**			(19)	**075-FS** **475-FS**	(LH) with coalescing filter	**044-OH** **305-AD** **4078-AD**
ML 100 E 22	06.08→	Crankcase breather	**4072-OC** **4074-OS**			(19) AdBlue/ SCR-System AdBlue/ SCR-System, 01.14→	**4073-FS** **4158-FS** **4714-UX** **4713-UX**	AdBlue/ SCR-System with coalescing filter	**4176-UX** **305-AD** **4078-AD**
150 E 20	01.91→ 08.03								**305-AD**
150 E 22 160 kW (218 PS) 8060.45L.4485	01.91→ 08.03	Crankcase breather	**359-OS** **4072-OC**			(19)	**075-FS** **475-FS**	(LH) with coalescing filter	**044-OH** **305-AD** **4078-AD**
ML 120 E 18	06.08→	Crankcase breather	**4072-OC** **4074-OS**			(19) AdBlue/ SCR-System AdBlue/ SCR-System, 01.14→	**4073-FS** **4158-FS** **4714-UX** **4713-UX**	AdBlue/ SCR-System with coalescing filter	**4176-UX** **4078-AD**
170 E 27 167-196 kW (227-267 PS) 8060.45S.7211, 8360.46.4107, 8360.46.4807, 8360.46.5007, 8360.46.5307	01.91→ 08.03	Crankcase breather	**359-OS** **4072-OC**			(19)	**075-FS** **475-FS**	(LH) with coalescing filter	**044-OH** **305-AD** **4078-AD**

See disclaimer on page 1

© MS Motorservice International GmbH 2021

EUROCARGO I-III									
175 E 27 196 kW (267 PS) 8360.46.4107, 8360.46.417, 8360.46.6307	04.92→ 07.00	Crankcase breather	**398-OS** **4072-OC**		**037-AR**	(19), (19)	**002-FS** **475-FS**	(LH) with coalescing filter	**044-OH** **305-AD** **4078-AD**
179 E 27 196 kW (267 PS) 8360.46.4107, 8360.46.417, 8360.46.6307	04.92→ 07.00	Crankcase breather	**398-OS** **4072-OC**		**037-AR**	(19), (19)	**002-FS** **475-FS**	(LH) with coalescing filter	**044-OH** **305-AD** **4078-AD**
75 E 19	05.06→ 08.08	Crankcase breather	**4072-OC** **4074-OS**		**4161-AR**	(19) AdBlue/ SCR-System	**4073-FS** **4158-FS** **4714-UX**	AdBlue/ SCR-System with coalescing filter	**4176-UX** **305-AD** **4078-AD**
ML 120 EL 18	06.08→	Crankcase breather	**4072-OC** **4074-OS**			(19) AdBlue/ SCR-System AdBlue/ SCR-System, 01.14→	**4073-FS** **4158-FS** **4714-UX** **4713-UX**	AdBlue/ SCR-System with coalescing filter	**4176-UX** **4078-AD**
190 E 27 196 kW (267 PS) 8360.46.4107, 8360.46.415, 8360.46.4205, 8360.46.425, 8360.46.435, 8360.46.475, 8360.46.495, 8360.46.5105, 8360.46.515, 8360.46.565, 8360.46.6205, 8360.46.625, 8360.46.6307, 8360.46.697	01.91→ 08.03	Crankcase breather	**398-OS** **4072-OC**		**037-AR**	(19), (19)	**002-FS** **475-FS**	(LH) with coalescing filter	**044-OH** **305-AD** **4078-AD**
80 E 19	05.06→ 08.08	Crankcase breather	**4072-OC** **4074-OS**		**4161-AR**	(19) AdBlue/ SCR-System	**4073-FS** **4158-FS** **4714-UX**	AdBlue/ SCR-System with coalescing filter	**4176-UX** **305-AD** **4078-AD**
315 E 18 130 kW (177 PS) 8060.25.400, 8060.25.420	01.91→ 08.03	Crankcase breather	**359-OS** **4072-OC**			(19)	**075-FS** **475-FS**	(LH) with coalescing filter	**044-OH** **305-AD** **4078-AD**
325 E 27 196 kW (267 PS) 8360.46.415, 8360.46.4205, 8360.46.425, 8360.46.435, 8360.46.475, 8360.46.495, 8360.46.5105, 8360.46.515, 8360.46.6205, 8360.46.625	01.91→ 08.03	Crankcase breather	**359-OS** **4072-OC**			(19)	**075-FS** **475-FS**	(LH) with coalescing filter	**044-OH** **305-AD** **4078-AD**
325 E 28	09.00→ 08.03	Crankcase breather	**4072-OC** **4074-OS**			(19)	**475-FS**	(LH) with coalescing filter	**044-OH** **305-AD** **4078-AD**

I

© MS Motorservice International GmbH 2021

See disclaimer on page 1

EUROCARGO I-III									
ML 120 E 22	06.08→	Crankcase breather	**4072-OC** **4074-OS**			(19) AdBlue/ SCR-System AdBlue/ SCR-System, 01.14→	**4073-FS** **4158-FS** **4714-UX** **4713-UX**	AdBlue/ SCR-System with coalescing filter	**4176-UX** **305-AD** **4078-AD**
370 SE 27 196 kW (267 PS) 8360.46.4370, 8360.46.4637	01.91→ 08.03	Crankcase breather	**4072-OC**					(LH) with coalescing filter	**044-OH** **305-AD** **4078-AD**
ML 120 EL 22	06.08→	Crankcase breather	**4072-OC** **4074-OS**			(19) AdBlue/ SCR-System AdBlue/ SCR-System, 01.14→	**4073-FS** **4158-FS** **4714-UX** **4713-UX**	AdBlue/ SCR-System	**4176-UX**
ML 120 E 25	06.08→	Crankcase breather	**4072-OC** **4074-OS**			(19) AdBlue/ SCR-System AdBlue/ SCR-System, 01.14→	**4073-FS** **4158-FS** **4714-UX** **4713-UX**	AdBlue/ SCR-System with coalescing filter	**4176-UX** **305-AD** **4078-AD**
ML 120 E 28	06.08→	Crankcase breather	**4072-OC** **4074-OS**			(19) AdBlue/ SCR-System AdBlue/ SCR-System, 01.14→	**4073-FS** **4158-FS** **4714-UX** **4713-UX**	AdBlue/ SCR-System with coalescing filter	**4176-UX** **305-AD** **4078-AD**
90 E 25	05.06→ 08.08	Crankcase breather	**4072-OC** **4074-OS**		**4161-AR**	(19) AdBlue/ SCR-System	**4073-FS** **4158-FS** **4714-UX**	AdBlue/ SCR-System with coalescing filter	**4176-UX** **305-AD** **4078-AD**
ML 140 E 18	06.08→		**4074-OS**			(19) AdBlue/ SCR-System AdBlue/ SCR-System, 01.14→	**4073-FS** **4158-FS** **4714-UX** **4713-UX**	AdBlue/ SCR-System with coalescing filter	**4176-UX** **305-AD** **4078-AD**
ML 140 E 22	06.08→	Crankcase breather	**4072-OC** **4074-OS**			(19) AdBlue/ SCR-System AdBlue/ SCR-System, 01.14→	**4073-FS** **4158-FS** **4714-UX** **4713-UX**	AdBlue/ SCR-System with coalescing filter	**4176-UX** **305-AD** **4078-AD**

See disclaimer on page 1

© MS Motorservice International GmbH 2021

EUROCARGO I-III									
ML 140 E 25	06.08→	Crankcase breather	**4072-OC** **4074-OS**			(19) AdBlue/ SCR-System AdBlue/ SCR-System, 01.14→	**4073-FS** **4158-FS** **4714-UX** **4713-UX**	AdBlue/ SCR-System with coalescing filter	**4176-UX** **305-AD** **4078-AD**
110 EL17	06.03→ 08.08	Crankcase breather	**4072-OC** **4074-OS**		**4161-AR**	(19)	**4073-FS** **4158-FS**	AdBlue/ SCR-System with coalescing filter	**4176-UX** **305-AD** **4078-AD**
110 EL18	05.06→ 08.08	Crankcase breather	**4072-OC** **4074-OS**		**4161-AR**	(19) AdBlue/ SCR-System	**4073-FS** **4158-FS** **4714-UX**	AdBlue/ SCR-System with coalescing filter	**4176-UX** **305-AD** **4078-AD**
110 E 21	06.03→ 08.08	Crankcase breather	**4072-OC** **4074-OS**		**4161-AR**	(19)	**4073-FS** **4158-FS**	AdBlue/ SCR-System with coalescing filter	**4176-UX** **305-AD** **4078-AD**
ML 140 E 28	06.08→		**4074-OS**			(19) AdBlue/ SCR-System AdBlue/ SCR-System, 01.14→	**4073-FS** **4158-FS** **4714-UX** **4713-UX**	AdBlue/ SCR-System with coalescing filter	**4176-UX** **305-AD** **4078-AD**
ML 160 E 18	06.08→	Crankcase breather	**4072-OC** **4074-OS**			(19) AdBlue/ SCR-System AdBlue/ SCR-System, 01.14→	**4073-FS** **4158-FS** **4714-UX** **4713-UX**	AdBlue/ SCR-System with coalescing filter	**4176-UX** **305-AD** **4078-AD**
ML 160 E 22	06.08→	Crankcase breather	**4072-OC** **4074-OS**			(19) AdBlue/ SCR-System AdBlue/ SCR-System, 01.14→	**4073-FS** **4158-FS** **4714-UX** **4713-UX**	AdBlue/ SCR-System with coalescing filter	**4176-UX** **305-AD** **4078-AD**
ML 160 E 25	06.08→	Crankcase breather	**4072-OC** **4074-OS**			(19) AdBlue/ SCR-System AdBlue/ SCR-System, 01.14→	**4073-FS** **4158-FS** **4714-UX** **4713-UX**	AdBlue/ SCR-System with coalescing filter	**4176-UX** **305-AD** **4078-AD**

I

© MS Motorservice International GmbH 2021

See disclaimer on page 1

EUROCARGO I-III									
ML 160 E 28	06.08→		**4074-OS**			(19) AdBlue/ SCR-System	**4073-FS** **4158-FS** **4714-UX** **4713-UX**	AdBlue/ SCR-System with coalescing filter	**4176-UX** **305-AD** **4078-AD**
ML 160 E 30	06.08→	Crankcase breather	**4072-OC** **4074-OS**			(19) AdBlue/ SCR-System	**4073-FS** **4158-FS** **4714-UX** **4713-UX**	AdBlue/ SCR-System with coalescing filter	**4176-UX** **305-AD** **4078-AD**
130 E 22	05.06→ 08.08	Crankcase breather	**4072-OC** **4074-OS**		**4161-AR**	(19) AdBlue/ SCR-System	**4073-FS** **4158-FS** **4714-UX**	AdBlue/ SCR-System with coalescing filter	**4176-UX** **305-AD** **4078-AD**
ML 180 E 25	06.08→	Crankcase breather	**4072-OC** **4074-OS**			(19) AdBlue/ SCR-System	**4073-FS** **4158-FS** **4714-UX** **4713-UX**	AdBlue/ SCR-System with coalescing filter	**4176-UX** **305-AD** **4078-AD**
ML 180 E 28	06.08→		**4074-OS**			(19) AdBlue/ SCR-System	**4073-FS** **4158-FS** **4714-UX** **4713-UX**	AdBlue/ SCR-System with coalescing filter	**4176-UX** **305-AD** **4078-AD**
130 E 30	05.06→ 08.08	Crankcase breather	**4072-OC** **4074-OS**		**4161-AR**	(19) AdBlue/ SCR-System	**4073-FS** **4158-FS** **4714-UX**	AdBlue/ SCR-System with coalescing filter	**4176-UX** **305-AD** **4078-AD**
ML 180 E 30	06.08→	Crankcase breather	**4072-OC** **4074-OS**			(19) AdBlue/ SCR-System	**4073-FS** **4158-FS** **4714-UX** **4713-UX**	AdBlue/ SCR-System with coalescing filter	**4176-UX** **305-AD** **4078-AD**
150 E21	06.03→ 08.08		**4074-OS**		**4161-AR**	(19)	**4073-FS** **4158-FS**	AdBlue/ SCR-System with coalescing filter	**4176-UX** **4078-AD**

I

See disclaimer on page 1

© MS Motorservice International GmbH 2021

EUROCLASS									
370 E 29 254 kW (345 PS) 8460.41.721, 8460.41.731									**305-AD**
370.35 254 kW (345 PS) 8460.41S.739	01.93→								**305-AD**
380.10.29 214 kW (290 PS) 8460.41R.723, 8460.41R.743, 8460.41R.745	01.93→	(HG)	**398-OS** **4464-OC**		**037-AR**		**075-FS**	(LH)	**045-OH** **305-AD**
380.10.35 254 kW (345 PS) 8460.41S.733, 8460.41S.735	01.93→	(HG)	**398-OS** **4464-OC**		**037-AR**		**075-FS**	(LH)	**045-OH** **305-AD**
380.12.29 214 kW (290 PS) 8460.41R.723, 8460.41R.743, 8460.41R.745	01.93→	(HG)	**398-OS** **4464-OC**		**037-AR**		**075-FS**	(LH)	**045-OH** **305-AD**
380.12.35 254 kW (345 PS) 8460.41S.733	01.93→	(HG)	**398-OS** **4464-OC**		**037-AR**		**075-FS**	(LH)	**045-OH** **305-AD**
380.12.38 276-278 kW (375-378 PS) 8460.41 M, 8460.41M.7012, 8460.41N.7050	01.93→	(HG)	**398-OS** **4464-OC**		**037-AR**		**075-FS**	(LH)	**045-OH** **305-AD**
EUROMOVER									
190 E 24 180-218 kW (245-296 PS) F2 BE 0681 CA, F2 BE 0681 EA, F2BE0681DA, F2BE0681DB, F2BE0681E	06.00→				**037-AR** **4092-AP**		**676-FS**	(LH) with coalescing filter	**044-OH** **305-AD** **4078-AD**
250	04.05→		**987-OS**	VGT	**4004-AR** **4087-AR**	long term filter	**4082-FS**	(LH) with coalescing filter	**044-OH** **305-AD** **4078-AD** **4786-AC**
260 E 24 180-218 kW (245-296 PS) F2 BE 0681 CA, F2 BE 0681 EA, F2BE0681D, F2BE0681DA, F2BE0681DB, F2BE0681E	06.00→				**037-AR**		**676-FS**	(LH) with coalescing filter	**044-OH** **305-AD** **4078-AD**
270	04.05→		**987-OS**	VGT	**4004-AR** **4087-AR**	long term filter	**4082-FS**	(LH) with coalescing filter	**044-OH** **305-AD** **4078-AD** **4786-AC**
310	04.05→		**987-OS**	VGT	**4004-AR** **4087-AR**	long term filter	**4082-FS**	(LH) with coalescing filter	**044-OH** **305-AD** **4078-AD** **4786-AC**
EURORIDER									
26. 8460.41E.717					**037-AR**				**305-AD**
29. 214 kW (290 PS) 8460.41R.7127, 8460.41R.727, 8460.41R.741					**037-AR**				**305-AD**
35. 254 kW (345 PS) 8460.41S.7133, 8460.41S.7135	01.96→				**037-AR**				**305-AD**

© MS Motorservice International GmbH 2021

See disclaimer on page 1

EURORIDER									
38. 276 kW (375 PS) 8460.41N.7052	01.96→				**037-AR**				**305-AD**
EUROSTAR									
180 E 38 265-276 kW (360-375 PS) 8210.42.101, 8460.41L.5020, 8460.41N, 8460.41N.6020	09.92→							(LH) with coalescing filter	**044-OH** **305-AD** **4078-AD**
180 E 43	10.99→ 02.02		**987-OS**	VGT, (17)	**4004-AR**	(19)	**4096-FS** **475-FS**	(LH) with coalescing filter	**044-OH** **305-AD** **4078-AD** **4786-AC**
180 E 52 375-378 kW (514 PS) 8280.42S.340, 8280.42S.342, 8280.42S.350, 8280.42S.352, 8280.42S.362, 8280.42S.370	04.92→							(LH) with coalescing filter	**044-OH** **305-AD** **4078-AD**
190 E 46	01.01→ 02.02			VGT	**4004-AR**	(19)	**4096-FS** **475-FS**	(LH) with coalescing filter	**044-OH** **305-AD** **4078-AD** **4786-AC**
190 E 48	01.01→ 02.02			VGT	**4004-AR**	(19)	**4096-FS** **475-FS**	(LH) with coalescing filter	**044-OH** **305-AD** **4078-AD** **4786-AC**
240 E 43	10.99→ 02.02		**987-OS**	VGT, (17)	**4004-AR**	(19)	**4096-FS** **475-FS**	(LH) with coalescing filter	**044-OH** **305-AD** **4078-AD** **4786-AC**
240 E 46	01.01→ 02.02			VGT	**4004-AR**	(19)	**4096-FS** **475-FS**	(LH) with coalescing filter	**044-OH** **305-AD** **4078-AD** **4786-AC**
240 E 48	01.01→ 02.02			VGT	**4004-AR**	(19)	**4096-FS** **475-FS**	(LH) with coalescing filter	**044-OH** **305-AD** **4078-AD** **4786-AC**
260 E 46	03.01→ 02.02			VGT	**4004-AR**	(19)	**4096-FS** **475-FS**	(LH) with coalescing filter	**044-OH** **305-AD** **4078-AD** **4786-AC**

See disclaimer on page 1

© MS Motorservice International GmbH 2021

EUROSTAR									
380 E 47 345 kW (470 PS) 8210.42M.5600, 8210.42M.5620	02.96→ 12.02							(LH) with coalescing filter	**044-OH** **305-AD** **4078-AD**
400 E 30	01.96→							(LH) with coalescing filter	**044-OH** **305-AD** **4078-AD**
400 E 43	10.99→		**987-OS**	VGT, (17)	**4004-AR**	(19)	**475-FS**	(LH) with coalescing filter	**044-OH** **305-AD** **4078-AD** **4786-AC**
400 E 47 345-346 kW (470-471 PS) 8210.42.500, 8210.42M.5600, 8210.42M.5620	02.96→ 12.02							(LH) with coalescing filter	**044-OH** **305-AD** **4078-AD**
400 E 52 375-378 kW (514 PS) 8280.42.350, 8280.42S.340, 8280.42S.342, 8280.42S.350, 8280.42S.352, 8280.42S.362, 8280.42S.370	04.92→ 12.00							(LH) with coalescing filter	**044-OH** **305-AD** **4078-AD**
440 E 46 367 kW (500 PS) F3BE0681F	03.01→ 02.02			VGT	**4004-AR**	(19)	**4096-FS** **475-FS**	(LH) with coalescing filter	**044-OH** **305-AD** **4078-AD** **4786-AC**
470 E 47	04.92→							(LH) with coalescing filter	**044-OH** **305-AD** **4078-AD**
720 E 47 345 kW (470 PS) 8210.42M.5040, 8210.42M.5600, 8210.42M.5620	02.96→ 12.02							(LH) with coalescing filter	**044-OH** **305-AD** **4078-AD**
LD 190 E 38 P 276 kW (375 PS) 8460.41L TCA, 8460.41L.5040, 8460.41L.5080, 8460.41L.5100, 8460.41L.5140, 8460.41L.5334, 8460.41L.5342, 8460.41L.5356, 8460.41L.5360, 8460.41L.6356, 8460.41L.6362, 8460.41N.6020	01.93→ 02.02		**398-OS**			(19)	**002-FS** **475-FS**	(LH) with coalescing filter	**4173-CS** **044-OH** **4078-AD** **4786-AC**
LD 190 E 39 P, LD 190 E 39 FP 287 kW (390 PS) F3AE0681E	11.99→ 02.02			VGT	**4004-AR**	(19)	**4096-FS** **475-FS**	(LH) with coalescing filter	**044-OH** **305-AD** **4078-AD** **4786-AC**

© MS Motorservice International GmbH 2021

See disclaimer on page 1

EUROSTAR									
LD 190 E 40 294 kW (400 PS) F3AE0681B	09.00→ 02.02			VGT	**4004-AR**		**4096-FS** (19) **475-FS**	(LH) with coalescing filter	**044-OH** **305-AD** **4078-AD** **4786-AC**
LD 190 E 42, LD 190 E 42 P 309 kW (420 PS) 8210.42L(TCA), 8210.42L.400, 8210.42L.499	01.93→ 02.02		**398-OS**			(19)	**475-FS**	(LH) with coalescing filter	**044-OH** **305-AD** **4078-AD** **4786-AC**
LD 190 E 43, LD 190 E 43 P, LD 190 E 43 FP 316 kW (430 PS) F3AE0681D	11.99→ 02.02		**987-OS**	VGT, (17)	**4004-AR**	(19)	**4096-FS** **475-FS**	(LH) with coalescing filter	**044-OH** **305-AD** **4078-AD** **4786-AC**
LD 190 E 47 345 kW (469-470 PS) 8210.42M. TCA, 8210.42M.5000, 8210.42M.5400, 8210.42M.5600, 8210.42M.5620	01.93→ 02.02		**398-OS**			(19)	**475-FS**	(LH) with coalescing filter	**044-OH** **305-AD** **4078-AD** **4786-AC**
LD 190 E 52 378 kW (514 PS) 8280.42.350, 8280.42S. TCA, 8280.42S.340, 8280.42S.370	01.93→ 02.02			VGT	**4004-AR**	(19)	**475-FS**	(LH) with coalescing filter	**044-OH** **305-AD** **4078-AD** **4786-AC**
LD 240 E 38 276 kW (375 PS) 8460.41L.5020	01.93→ 02.02		**398-OS**			(19)	**002-FS** **475-FS**	(LH) with coalescing filter	**4173-CS** **044-OH** **305-AD** **4078-AD** **4786-AC**
LD 240 E 38 276 kW (375 PS) 8460.41L.5360, 8460.41N.6020	01.93→ 02.02		**398-OS**			(19)	**002-FS** **475-FS**	(LH) with coalescing filter	**4173-CS** **044-OH** **4078-AD** **4786-AC**
LD 240 E 38 276 kW (375 PS) 8460.41L.5020	01.93→ 02.02						**002-FS**		
LD 240 E 42 FS, LD 240 E 42 PS 309 kW (420 PS) 8210.42L(TCA), 8210.42L.400	01.93→ 02.02		**398-OS**			(19)	**475-FS**	(LH) with coalescing filter	**044-OH** **4078-AD** **4786-AC**
LD 240 E 47 PS 345 kW (469-470 PS) 8210.42M. TCA, 8210.42M.5040, 8210.42M.5400, 8210.42M.5600, 8210.42M.5601, 8210.42M.5611, 8210.42M.5620, 8210.42M.5640	01.93→ 02.02		**398-OS**			(19)	**475-FS**	(LH) with coalescing filter	**044-OH** **305-AD** **4078-AD** **4786-AC**

See disclaimer on page 1

© MS Motorservice International GmbH 2021

EUROSTAR									
LD 240 E 52 PS 378 kW (514 PS) 8280.42.350, 8280.42S. TCA, 8280.42S.340, 8280.42S.345, 8280.42S.365, 8280.42S.370	01.93→ 02.02					(19)	**475-FS**	(LH) with coalescing filter	**044-OH** **305-AD** **4078-AD** **4786-AC**
LD 260 E 38 P 276 kW (375 PS) 8460.41L TCA, 8460.41L.5040, 8460.41L.5080, 8460.41L.5100, 8460.41L.5140, 8460.41L.5334, 8460.41L.5360, 8460.41N.6020	01.93→ 02.02		**398-OS**			(19)	**475-FS**	(LH) with coalescing filter	**4173-CS** **044-OH** **305-AD** **4078-AD** **4786-AC**
LD 260 E 39 P, LD 260 E 39 FP 287 kW (390 PS) F3AE0681E	11.99→ 02.02			VGT	**4004-AR**	(19)	**4096-FS** **475-FS**	(LH) with coalescing filter	**044-OH** **305-AD** **4078-AD** **4786-AC**
LD 260 E 40 294 kW (400 PS) F3AE0681B	09.00→ 02.02			VGT	**4004-AR**	(19)	**4096-FS** **475-FS**	(LH) with coalescing filter	**044-OH** **305-AD** **4078-AD** **4786-AC**
LD 260 E 42 P 309 kW (420 PS) 8210.42L.	01.93→ 02.02		**398-OS**			(19)	**475-FS**	(LH) with coalescing filter	**044-OH** **4078-AD** **4786-AC**
LD 260 E 43 Y/PS, LD 260 E 43 FP 316 kW (430 PS) F3AE0681D	11.99→ 02.02		**987-OS**	VGT, (17)	**4004-AR**	(19)	**4096-FS** **475-FS**	(LH) with coalescing filter	**044-OH** **305-AD** **4078-AD** **4786-AC**
LD 260 E 43 Y/PS, LD 260 E 43 FP 316 kW (430 PS) F3AE0681D	11.99→ 02.02		**987-OS**	VGT	**4004-AR**	(19)	**4096-FS** **475-FS**	(LH) with coalescing filter	**044-OH** **305-AD** **4078-AD** **4786-AC**
LD 260 E 47 345 kW (469-470 PS) 8210.42M. TCA, 8210.42M.5040, 8210.42M.5400, 8210.42M.5600, 8210.42M.5611, 8210.42M.5620, 8210.42M.5640	01.93→ 02.02		**398-OS**			(19)	**475-FS**	(LH) with coalescing filter	**044-OH** **305-AD** **4078-AD** **4786-AC**
LD 260 E 48 Y/PS 353 kW (480 PS) F3BE0681E	02.02→ 02.02			VGT	**4004-AR**	(19)	**4096-FS** **475-FS**	(LH) with coalescing filter	**044-OH** **305-AD** **4078-AD** **4786-AC**

I

© MS Motorservice International GmbH 2021

See disclaimer on page 1

EUROSTAR									
LD 260 E 52 378 kW (514 PS) 8280.42.350, 8280.42S. TCA, 8280.42S.340, 8280.42S.370	01.93→ 02.02					(19)	**475-FS**	(LH) with coalescing filter	**044-OH** **305-AD** **4078-AD** **4786-AC**
LD 400 E 38 TX/P,LD 440 E 38 TX/P 276 kW (375 PS) 8460.41L.5020, 8460.41N	01.93→ 02.02		**398-OS**			(19)	**002-FS** **475-FS**	(LH) with coalescing filter	**4173-CS** **044-OH** **305-AD** **4078-AD** **4786-AC**
LD 400 E 38 TX/P,LD 440 E 38 TX/P 276 kW (375 PS) 8460.41L TCA, 8460.41L.5360	01.93→ 02.02		**398-OS**			(19)	**002-FS** **475-FS**	(LH) with coalescing filter	**4173-CS** **044-OH** **4078-AD** **4786-AC**
LD 400 E 42 TX/P,LD 440 E 42 TX/P 309 kW (420 PS) 8210.42L.	01.93→ 02.02		**398-OS**			(19)	**475-FS**	(LH) with coalescing filter	**044-OH** **4078-AD**
LD 440 E 38 T 276 kW (375 PS) 8460.41L TCA, 8460.41L.5040, 8460.41L.5080, 8460.41L.5100, 8460.41L.5140, 8460.41L.5334, 8460.41L.5342, 8460.41N, 8460.41N.6020	01.93→ 02.02		**398-OS**			(19)	**002-FS** **475-FS**	(LH) with coalescing filter	**4173-CS** **044-OH** **4078-AD** **4786-AC**
LD 440 E 38 TZ 276 kW (375 PS) 8460.41L TCA, 8460.41N	01.93→ 02.02		**398-OS**			(19)	**002-FS** **475-FS**	(LH) with coalescing filter	**4173-CS** **044-OH** **305-AD** **4078-AD** **4786-AC**
LD 440 E 39 T, LD 440 E 39 T/P 287 kW (390 PS) F3AE0681E	11.99→ 02.02			VGT	**4004-AR**	(19)	**4096-FS** **475-FS**	(LH) with coalescing filter	**044-OH** **305-AD** **4078-AD** **4786-AC**
LD 440 E 39 TX, LD 440 E 39 TX/P 287 kW (390 PS) F3AE0681E	11.99→ 10.02			VGT	**4004-AR**	(19)	**4096-FS** **475-FS**	(LH) with coalescing filter	**044-OH** **305-AD** **4078-AD** **4786-AC**
LD 440 E 40 T 294 kW (400 PS) F3AE0681B	09.00→ 02.02			VGT	**4004-AR**	(19)	**4096-FS** **475-FS**	(LH) with coalescing filter	**044-OH** **305-AD** **4078-AD** **4786-AC**

See disclaimer on page 1

© MS Motorservice International GmbH 2021

EUROSTAR									
LD 440 E 40 TX/P 294 kW (400 PS) F3AE0681B	01.01→ 02.02			VGT	**4004-AR**	(19)	**4096-FS** **475-FS**	(LH) with coalescing filter	**044-OH** **305-AD** **4078-AD** **4786-AC**
LD 440 E 42 T/P 309 kW (420 PS) 8210.42.440, 8210.42L(TCA), 8210.42L.	01.93→ 02.02		**398-OS**			(19)	**475-FS**	(LH) with coalescing filter	**044-OH** **305-AD** **4078-AD** **4786-AC**
LD 440 E 42 TZ 309 kW (420 PS) 8210.42L.	01.93→ 02.02		**398-OS**			(19)	**475-FS**	(LH) with coalescing filter	**044-OH** **305-AD** **4078-AD** **4786-AC**
LD 440 E 43 T/P 316 kW (430 PS) F3AE0681D	11.99→ 02.02		**987-OS**	VGT	**4004-AR**	(19)	**4096-FS** **475-FS**	(LH) with coalescing filter	**044-OH** **305-AD** **4078-AD** **4786-AC**
LD 440 E 43 TX/P 316 kW (430 PS) F3AE0681D	11.99→ 02.02		**987-OS**	VGT, (17)	**4004-AR**	(19)	**4096-FS** **475-FS**	(LH) with coalescing filter	**044-OH** **305-AD** **4078-AD** **4786-AC**
LD 440 E 47 T/P 345 kW (469-470 PS) 8210.42M. TCA, 8210.42M.5000, 8210.42M.5040, 8210.42M.5400, 8210.42M.5611, 8210.42M.5620, 8210.42M.5640	01.93→ 02.02		**398-OS**	VGT	**4004-AR**	(19)	**475-FS**	(LH) with coalescing filter	**044-OH** **305-AD** **4078-AD** **4786-AC**
LD 440 E 47 TZ 345 kW (469 PS) 8210.42M. TCA	01.93→ 02.02		**398-OS**	VGT	**4004-AR**	(19)	**475-FS**	(LH) with coalescing filter	**044-OH** **305-AD** **4078-AD** **4786-AC**
LD 440 E 48 T/P 353 kW (480 PS) F3BE0681E	01.01→ 02.02		**987-OS**	VGT, (17)	**4004-AR**	(19)	**4096-FS** **475-FS**	(LH) with coalescing filter	**044-OH** **305-AD** **4078-AD** **4786-AC**
LD 440 E 52 T 378 kW (514 PS) 8280.42.350, 8280.42S. TCA, 8280.42S.340, 8280.42S.370	01.93→ 02.02					(19)	**475-FS**	(LH) with coalescing filter	**044-OH** **305-AD** **4078-AD** **4786-AC**

I

© MS Motorservice International GmbH 2021

See disclaimer on page 1

EUROSTAR									
LD 440 E 52 TZ 378 kW (514 PS) 8280.42S. TCA	01.93→ 02.02					(19)	**475-FS**	(LH)	**044-OH** **305-AD** with coalescing filter **4078-AD** **4786-AC**
EUROTECH									
150 E 27 196 kW (267 PS) 8360.46.4107, 8360.46.415, 8360.46.417, 8360.46.507, 8360.46.697	09.91→ 07.00							with coalescing filter	**305-AD** **4078-AD**
175 E 27 196 kW (267 PS) 8360.46.4107	94→		**398-OS**			(19)	**002-FS** **475-FS**	with coalescing filter	**4173-CS** **305-AD** **4078-AD** **4786-AC**
179 E 27 196 kW (267 PS) 8360.46.4107	94→		**398-OS**					with coalescing filter	**305-AD** **4078-AD** **4786-AC**
180 E 25 184 kW (250 PS) 8460.41T.2050, 8460.41T.2054						(19)	**475-FS**		**305-AD**
180 E 31	10.98→		**987-OS**	VGT, (17)	**4004-AR**	long term filter (19)	**4082-FS** **475-FS**	with coalescing filter	**305-AD** **4078-AD** **4786-AC**
180 E 39	10.99→ 06.02		**987-OS**	VGT, (17)	**4004-AR**	(19)	**4096-FS** **475-FS**	with coalescing filter	**305-AD** **4078-AD** **4786-AC**
180 E 43	10.99→ 06.02		**987-OS**	VGT, (17)	**4004-AR**	(19)	**4096-FS** **475-FS**	with coalescing filter	**305-AD** **4078-AD** **4786-AC**
180 E 52	04.92→ 07.00					(19)	**475-FS**	with coalescing filter	**305-AD** **4078-AD** **4786-AC**
240 E 25 184 kW (250 PS) 8460.41T.2036	09.97→				**037-AR**	(19)	**475-FS**		**305-AD**
240 E 31	10.98→		**987-OS**	VGT, (17)	**4004-AR**	long term filter (19)	**4082-FS** **475-FS**	with coalescing filter	**305-AD** **4078-AD** **4786-AC**
240 E 35	10.98→		**987-OS**	VGT, (17)	**4004-AR**	long term filter (19)	**4082-FS** **475-FS**	with coalescing filter	**305-AD** **4078-AD** **4786-AC**

See disclaimer on page 1

© MS Motorservice International GmbH 2021

EUROTECH									
240 E 39	10.99→ 06.02		**987-OS**	VGT, (17)	**4004-AR**	(19)	**4096-FS** **475-FS**	with coalescing filter	**305-AD** **4078-AD** **4786-AC**
240 E 43	10.99→ 06.02		**987-OS**	VGT, (17)	**4004-AR**	(19)	**4096-FS** **475-FS**	with coalescing filter	**305-AD** **4078-AD** **4786-AC**
320 E 27 196 kW (267 PS) 8360.46.4107, 8360.46.417, 8360.46.6307, 8360.46.697	10.91→					(19)	**475-FS**	with coalescing filter	**305-AD** **4078-AD**
400 E 39	10.99→ 06.02		**987-OS**	VGT, (17)	**4004-AR**	(19)	**4096-FS** **475-FS**	with coalescing filter	**305-AD** **4078-AD** **4786-AC**
400 E 42 309 kW (420 PS) 8460.42L.400	04.92→ 12.00					(19)	**475-FS**		**305-AD**
400 E 43	10.99→		**987-OS**	VGT, (17)	**4004-AR**	(19)	**475-FS**	with coalescing filter	**305-AD** **4078-AD** **4786-AC**
400 E 52	04.92→ 12.00					(19)	**475-FS**	with coalescing filter	**305-AD** **4078-AD** **4786-AC**
410 E 35	10.98→					(19)	**475-FS**	with coalescing filter	**305-AD** **4078-AD**
440 E 47	04.92→					(19)	**475-FS**	with coalescing filter	**305-AD** **4078-AD**
470 E 47	04.92→					(19)	**475-FS**	with coalescing filter	**305-AD** **4078-AD**
EUROTECH MH									
190 E 24 K 180 kW (245 PS) F2BE0681D	09.98→		**398-OS** **987-OS**	VGT	**037-AR** **4004-AR** **4092-AP**	(19)	**475-FS** **676-FS**	with coalescing filter	**4173-CS** **305-AD** **4078-AD** **4786-AC**
190 E 24, 190 E 24 /P 180 kW (245 PS) F2BE0681D	10.98→		**398-OS** **987-OS**	VGT	**037-AR** **4004-AR** **4092-AP**	(19)	**475-FS** **676-FS**	with coalescing filter	**4173-CS** **305-AD** **4078-AD** **4786-AC**

I

© MS Motorservice International GmbH 2021

See disclaimer on page 1

EUROTECH MH									
190 E 27 K 200 kW (272 PS) F2BE0681C, F2BE0681F	09.98→		**398-OS** **987-OS**	 VGT	**037-AR** **4004-AR**	 (19)	**002-FS** **475-FS** **676-FS**	(LH) with coalescing filter	**044-OH** **305-AD** **4078-AD** **4786-AC**
190 E 27, 190 E 27 /P 200 kW (272 PS) F2BE0681C, F2BE0681F	10.98→		**398-OS** **987-OS**	 VGT	**037-AR** **4004-AR**	 (19)	**002-FS** **475-FS** **676-FS**	(LH) with coalescing filter	**044-OH** **305-AD** **4078-AD** **4786-AC**
190 E 31 K 228 kW (310 PS) F2BE0681B	09.98→			VGT	**4004-AR** **4092-AP**	long term filter (19)	**4082-FS** **475-FS** **676-FS**		**305-AD** **4786-AC**
190 E 31, 190 E 31 /P 228 kW (310 PS) F2BE0681B	10.98→			VGT	**4004-AR** **4092-AP**	long term filter (19)	**4082-FS** **475-FS** **676-FS**		**305-AD** **4786-AC**
190 E 35, 190 E 35 /P, 190 E 35 /FP 259 kW (352 PS) F2BE0681A	11.98→		**987-OS**	VGT, (17)	**4004-AR** **4092-AP**	long term filter (19)	**4082-FS** **475-FS** **676-FS**	 with coalescing filter	**305-AD** **4078-AD** **4786-AC**
260 E 24 Y/P, 260 E 24 Y/PS, 260 E 24 Y/PT 180 kW (245 PS) F2BE0681D	11.99→		**987-OS**	VGT, (17)	**4004-AR** **4092-AP**	long term filter (19)	**4082-FS** **475-FS** **676-FS**	 with coalescing filter	**305-AD** **4078-AD** **4786-AC**
260 E 24 Y/P, 260 E 24 Y/PS, 260 E 24 Y/PT 180 kW (245 PS) F2BE0681D	11.99→				**4092-AP**				
260 E 27 Y/P, 260 E 27 Y/PS, 260 E 27 RY/PS, 260 E 27 RY/PT 200 kW (272 PS) F2BE0681C, F2BE0681F	11.99→		**987-OS**	VGT, (17)	**4004-AR** **4092-AP**	long term filter (19)	**4082-FS** **475-FS** **676-FS**	 with coalescing filter	**305-AD** **4078-AD** **4786-AC**
260 E 27 Y/P, 260 E 27 Y/PS, 260 E 27 RY/PS, 260 E 27 RY/PT 200 kW (272 PS) F2BE0681C, F2BE0681F	11.99→		**987-OS**	VGT	**4004-AR** **4092-AP**	long term filter (19)	**4082-FS** **475-FS** **676-FS**	 with coalescing filter	**305-AD** **4078-AD** **4786-AC**
260 E 31 Y/P, 260 E 31 Y/PS, 260 E 31 Y/PT 228 kW (310 PS) F2BE0681B	11.99→		**987-OS**	VGT, (17)	**4004-AR** **4092-AP**	long term filter (19)	**4082-FS** **475-FS** **676-FS**	 with coalescing filter	**305-AD** **4078-AD** **4786-AC**
260 E 31 Y/P, 260 E 31 Y/PS, 260 E 31 Y/PT 228 kW (310 PS) F2BE0681B	11.99→			VGT	**4004-AR** **4092-AP**				

See disclaimer on page 1

© MS Motorservice International GmbH 2021

EUROTECH MH									
260 E 35 Y/P, 260 E 35 Y/PT, 260 E 35 Y/TN 259 kW (352 PS) F2BE0681A	11.99→		**987-OS**	VGT, (17)	**4004-AR** **4092-AP**	long term filter (19)	**4082-FS** **475-FS** **676-FS**	with coalescing filter	**305-AD** **4078-AD** **4786-AC**
260 E 35 Y/P, 260 E 35 Y/PT, 260 E 35 Y/TN 259 kW (352 PS) F2BE0681A	11.99→			VGT	**4004-AR** **4092-AP**				
400 E 31 TP, 440 E 31 T, 440 E 31 TP 228 kW (310 PS) F2BE0681B	10.98→		**987-OS**	VGT, (17)	**4004-AR**	long term filter (19)	**4082-FS** **475-FS** **676-FS**	with coalescing filter	**305-AD** **4078-AD** **4786-AC**
400 E 35 TP, 440 E 35 T, 440 E 35 T/P, 440 E 35 T/FP 259 kW (352 PS) F2BE0681A	10.98→		**987-OS**	VGT, (17)	**4004-AR**	long term filter (19)	**4082-FS** **475-FS** **676-FS**	with coalescing filter	**305-AD** **4078-AD** **4786-AC**
440 E 35 TX/P 259 kW (352 PS) F2BE0681A	02.00→				**4092-AP**				
EUROTECH MP									
180 E 34 254 kW (345 PS) 8460.41K.406	01.92→ 12.93		**398-OS**		**037-AR**	(19)	**002-FS** **475-FS**	with coalescing filter	**4173-CS** **305-AD** **4078-AD** **4786-AC**
180 E 38 276 kW (375 PS) 8460.41L.5040, 8460.41L.5080, 8460.41L.5100, 8460.41L.5140, 8460.41L.5334, 8460.41L.5342, 8460.41L.5360	07.92→ 12.93		**398-OS**			(19)	**002-FS** **475-FS**	with coalescing filter	**4173-CS** **305-AD** **4078-AD** **4786-AC**
180 E 38 276 kW (375 PS) 8460.41L.5020	09.92→ 12.93		**398-OS**		**037-AR**	(19)	**002-FS** **475-FS**	with coalescing filter	**4173-CS** **305-AD** **4078-AD** **4786-AC**
180 E 42 309 kW (420 PS) 8210.42L.400	01.92→ 12.93		**398-OS**			(19)	**475-FS**	with coalescing filter	**305-AD** **4078-AD** **4786-AC**
180 E 42 309 kW (420 PS) 8210.42L.462	01.95→ 12.93		**398-OS**		**037-AR**	(19)	**475-FS**	with coalescing filter	**305-AD** **4078-AD** **4786-AC**
190 E 34 254 kW (345 PS) 8460.41K.402, 8460.41K.496	01.93→ 07.00		**398-OS**			(19)	**002-FS** **475-FS**	with coalescing filter	**4173-CS** **305-AD** **4078-AD** **4786-AC**

I

© MS Motorservice International GmbH 2021

See disclaimer on page 1

EUROTECH MP									
190 E 34 254 kW (345 PS) 8460.41K.406	01.93→ 07.00		**398-OS**		**037-AR**	(19)	**002-FS** **475-FS**	with coalescing filter	**4173-CS** **305-AD** **4078-AD** **4786-AC**
190 E 38 276 kW (375 PS) 8460.41L TCA	01.93→		**398-OS**		**037-AR**	(19)	**002-FS** **475-FS**		**305-AD**
190 E 39, 190 E 39 /P, 190 E39 /FP 287 kW (390 PS) F3AE0681E	11.99→ 06.02		**987-OS**	VGT, (17)	**4004-AR**	(19)	**4096-FS** **475-FS**	with coalescing filter	**305-AD** **4078-AD** **4786-AC**
190 E 40 /P 294 kW (400 PS) F3AE0681B	01.01→ 06.02			VGT	**4004-AR**	(19)	**4096-FS** **475-FS**	with coalescing filter	**305-AD** **4078-AD** **4786-AC**
190 E 42, 190 E 42 /P 309 kW (420 PS) 8210.42L.400	01.93→ 06.02		**398-OS**			(19)	**475-FS**		**4786-AC**
190 E 43, 190 E 43 /P 316 kW (430 PS) F3AE0681D	01.01→ 06.02		**987-OS**	VGT, (17)	**4004-AR**	(19)	**4096-FS** **475-FS**	with coalescing filter	**305-AD** **4078-AD** **4786-AC**
240 E 30 PS 221 kW (301 PS) 8460.41C. TCA	01.97→ 06.02		**398-OS**			(19)	**002-FS** **475-FS**		**4786-AC**
240 E 34 254 kW (345 PS) 8460.41K. TCA	09.95→ 12.96		**398-OS**			(19)	**002-FS** **475-FS**	with coalescing filter	**4173-CS** **4078-AD** **4786-AC**
240 E 38 276 kW (375 PS) 8460.41L.5020	01.92→		**398-OS**				**002-FS**		
240 E 38 276 kW (375 PS) 8460.41L.5020	09.92→		**398-OS**		**037-AR**	(19)	**002-FS** **475-FS**	with coalescing filter	**4173-CS** **305-AD** **4078-AD** **4786-AC**
240 E 38 276 kW (375 PS) 8460.41L.5040, 8460.41L.5080, 8460.41L.5100, 8460.41L.5140, 8460.41L.5334, 8460.41L.5342, 8460.41L.5360	09.92→ 11.00		**398-OS**			(19)	**475-FS**	with coalescing filter	**4173-CS** **305-AD** **4078-AD** **4786-AC**
240 E 42 309 kW (420 PS) 8210.42L.400	01.92→		**398-OS**			(19)	**475-FS**	with coalescing filter	**4078-AD** **4786-AC**
260 E 38 P 276 kW (375 PS) 8460.41L.5360	01.94→ 09.95		**398-OS**		**037-AR**	(19)	**002-FS** **475-FS**	with coalescing filter	**4173-CS** **305-AD** **4078-AD** **4786-AC**

See disclaimer on page 1

© MS Motorservice International GmbH 2021

EUROTECH MP									
260 E 38 P 276 kW (375 PS) 8460.41N	01.94→		**398-OS**			(19)	**002-FS** **475-FS**	with coalescing filter	**4173-CS** **305-AD** **4078-AD** **4786-AC**
260 E 39 Y, 260 E 39 Y/P, 260 E 39 Y/FP, 260 E 39 Y/FS 287 kW (390 PS) F3AE0681E	11.99→ 06.02		**987-OS**	VGT, (17)	**4004-AR**	(19)	**4096-FS** **475-FS**	with coalescing filter	**305-AD** **4078-AD** **4786-AC**
260 E 40 294 kW (400 PS) F3AE0681B	01.01→ 06.02			VGT	**4004-AR**	(19)	**4096-FS** **475-FS**	with coalescing filter	**305-AD** **4078-AD** **4786-AC**
260 E 42 309 kW (420 PS) 8210.42L.400	01.94→		**398-OS**			(19)	**475-FS**	with coalescing filter	**4078-AD** **4786-AC**
260 E 43 Y, 260 E 43 Y/P 316 kW (430 PS) F3AE0681D	11.99→ 06.02		**987-OS**	VGT, (17)	**4004-AR**	(19)	**4096-FS** **475-FS**	with coalescing filter	**305-AD** **4078-AD** **4786-AC**
400 E 34 T, 440 E 34 T 254 kW (345 PS) 8460.41K.406, 8460.41K.4108, 8460.41K.496	04.92→		**398-OS**			(19)	**002-FS** **475-FS**	with coalescing filter	**4173-CS** **305-AD** **4078-AD** **4786-AC**
400 E 38 T, 440 E 38 T, 440 E 38 T /P 276 kW (375 PS) 8460.41L.5040, 8460.41L.5080, 8460.41L.5100, 8460.41L.5140, 8460.41L.5334, 8460.41L.5342, 8460.41L.5360, 8460.41N	01.92→		**398-OS**			(19)	**475-FS**	with coalescing filter	**4173-CS** **4078-AD** **4786-AC**
400 E 38 T, 440 E 38 T, 440 E 38 T /P 276 kW (375 PS) 8460.41L.5020	09.92→		**398-OS**		**037-AR**	(19)	**002-FS** **475-FS**	with coalescing filter	**4173-CS** **305-AD** **4078-AD** **4786-AC**
400 E 38 TXP 276 kW (375 PS) 8460.41L.5020, 8460.41N	11.93→ 12.96		**398-OS**		**037-AR**	(19)	**002-FS** **475-FS**	with coalescing filter	**4173-CS** **305-AD** **4078-AD** **4786-AC**
400 E 42 T, 440 E 42 T, 440 E 42 T/P 309 kW (420 PS) 8210.42L(TCA), 8210.42L.400, 8460.42L.400	01.92→		**398-OS**			(19)	**475-FS**	with coalescing filter	**4078-AD** **4786-AC**
440 E 38 TZ 276 kW (375 PS) 8460.41L TCA	01.93→		**398-OS**						

© MS Motorservice International GmbH 2021

See disclaimer on page 1

EUROTECH MP									
440 E 39 T, 440 E 39 T/P, 440 E 39 T/FP-CT 287 kW (390 PS) F3AE0681E	11.99→ 06.02		**987-OS**	VGT, (17)	**4004-AR**	(19)	**4096-FS** **475-FS**	with coalescing filter	**4173-CS** **305-AD** **4078-AD** **4786-AC**
440 E 39 TX/P 287 kW (390 PS) F3AE0681E	11.99→		**987-OS**	VGT	**4004-AR**	(19)	**4096-FS** **475-FS**	with coalescing filter	**4173-CS** **305-AD** **4078-AD** **4786-AC**
440 E 40 T/P 294 kW (400 PS) F3AE0681B	09.00→			VGT	**4004-AR**	(19)	**4096-FS** **475-FS**	with coalescing filter	**305-AD** **4078-AD** **4786-AC**
440 E 40 TX/P 294 kW (400 PS) F3AE0681B	01.01→ 06.02			VGT	**4004-AR**	(19)	**4096-FS** **475-FS**	with coalescing filter	**305-AD** **4078-AD** **4786-AC**
440 E 42 TZ 309 kW (420 PS) 8210.42L.400	01.93→		**398-OS**		**037-AR**	(19)	**475-FS**	with coalescing filter	**305-AD** **4078-AD** **4786-AC**
440 E 43 T, 440 E 43 T/P 316 kW (430 PS) F3AE0681D	11.99→ 06.02		**987-OS**	VGT, (17)	**4004-AR**	(19)	**4096-FS** **475-FS**	with coalescing filter	**305-AD** **4078-AD** **4786-AC**
440 E 43 TX/P 316 kW (430 PS) F3AE0681D	11.99→		**987-OS**	VGT	**4004-AR**	(19)	**4096-FS** **475-FS**	with coalescing filter	**305-AD** **4078-AD** **4786-AC**
EUROTECH MT									
180 E 24 176 kW (239 PS) 8360.46R.416 TCA	07.92→ 12.96		**987-OS**	VGT, (17)	**037-AR** **4004-AR**	(19)	**475-FS**	with coalescing filter	**4173-CS** **305-AD** **4078-AD** **4786-AC**
180 E 24 175 kW (238 PS) 8360.46R.4106, 8360.46R.4206, 8360.46R.426, 8360.46R.436, 8360.46R.446, 8360.46R.476, 8360.46R.486, 8360.46R.496, 8360.46R.506, 8360.46R.5106, 8360.46R.676, 8360.46R.6806	07.92→ 12.96		**987-OS**	VGT, (17)	**4004-AR**	(19)	**475-FS**	with coalescing filter	**4173-CS** **305-AD** **4078-AD** **4786-AC**
180 E 24 K 176 kW (239 PS) 8360.46R.416 TCA	01.93→ 12.96		**987-OS**	VGT	**037-AR** **4004-AR**	(19)	**475-FS**	with coalescing filter	**4173-CS** **305-AD** **4078-AD** **4786-AC**

See disclaimer on page 1

© MS Motorservice International GmbH 2021

EUROTECH MT									
180 E 27 196 kW (267 PS) 8360.46.4107, 8360.46.415, 8360.46.6307, 8360.46.697	01.92→ 12.96		**987-OS**	VGT, (17)	**037-AR** **4004-AR**	(19)	**475-FS**	with coalescing filter	**4173-CS** **305-AD** **4078-AD** **4786-AC**
180 E 27 196 kW (267 PS) 8360.46.417 TCA	01.92→ 12.96		**987-OS**	VGT, (17)	**4004-AR**	(19)	**475-FS**	with coalescing filter	**4173-CS** **305-AD** **4078-AD** **4786-AC**
180 E 27 K 196 kW (267 PS) 8360.46.417 TCA	01.92→ 12.96		**987-OS**	VGT	**037-AR** **4004-AR**	(19)	**475-FS**	with coalescing filter	**4173-CS** **305-AD** **4078-AD** **4786-AC**
180 E 30 R 221 kW (300 PS) 8460.41C.302, 8460.41C.394	07.92→ 12.96		**398-OS**			(19)	**475-FS**	with coalescing filter	**4173-CS** **305-AD** **4078-AD** **4786-AC**
180 E 30 R 221 kW (301 PS) 8460.41C.320	07.92→ 12.96		**398-OS**		**037-AR**	(19)	**002-FS** **475-FS**	with coalescing filter	**4173-CS** **305-AD** **4078-AD** **4786-AC**
180 E 34 R 254 kW (345 PS) 8460.41K.402, 8460.41K.4048, 8460.41K.4110, 8460.41K.496	01.92→ 12.93		**398-OS**			(19)	**002-FS** **475-FS**	with coalescing filter	**4173-CS** **305-AD** **4078-AD** **4786-AC**
180 E 34 R 254 kW (345 PS) 8460.41K.406	04.92→ 12.93		**398-OS**		**037-AR**	(19)	**002-FS** **475-FS**	with coalescing filter	**4173-CS** **305-AD** **4078-AD** **4786-AC**
190 E 24 175 kW (238 PS) 8360.46R.4106, 8360.46R.4206, 8360.46R.426, 8360.46R.436, 8360.46R.446, 8360.46R.476, 8360.46R.486, 8360.46R.496, 8360.46R.506, 8360.46R.5106, 8360.46R.566, 8360.46R.6206, 8360.46R.676, 8360.46R.6806	01.97→ 08.98		**398-OS** **987-OS**	VGT, (17)	**4004-AR** **4092-AP**	(19)	**475-FS**	with coalescing filter	**4173-CS** **4078-AD** **4786-AC**
190 E 24 176 kW (239 PS) 8360.46R.416 TCA	01.97→ 08.98		**398-OS** **987-OS**	VGT, (17)	**037-AR** **4004-AR** **4092-AP**	(19)	**475-FS**	with coalescing filter	**4173-CS** **305-AD** **4078-AD** **4786-AC**

I

© MS Motorservice International GmbH 2021

See disclaimer on page 1

EUROTECH MT									
190 E 24 K 176 kW (239 PS) 8360.46R.416 TCA	01.97→ 08.98		**398-OS** **987-OS**	 VGT	**037-AR** **4004-AR** **4092-AP**	(19)	**475-FS** **676-FS**	 with coalescing filter	**4173-CS** **305-AD** **4078-AD** **4786-AC**
190 E 27 196 kW (267 PS) 8360.46.4107, 8360.46.415, 8360.46.417 TCA, 8360.46.6307, 8360.46.697	01.97→ 08.98		**987-OS**	VGT, (17)	**4004-AR**	(19), (19)	**475-FS**	with coalescing filter	**4078-AD** **4786-AC**
190 E 27 K 196 kW (267 PS) 8360.46.417 TCA	01.97→ 08.98		**398-OS** **987-OS**	 VGT	**037-AR** **4004-AR**	 (19)	**002-FS** **475-FS** **676-FS**	(LH) with coalescing filter	**044-OH** **305-AD** **4078-AD** **4786-AC**
190 E 30 221 kW (300 PS) 8460.41C.302, 8460.41C.394	01.97→ 08.98		**398-OS**	VGT	**4004-AR**	(19)	**475-FS**	 with coalescing filter	**4173-CS** **305-AD** **4078-AD** **4786-AC**
190 E 30 221 kW (301 PS) 8460.41C.320	01.97→ 08.98		**398-OS**	 VGT	**037-AR** **4004-AR**	 (19)	**002-FS** **475-FS**	 with coalescing filter	**4173-CS** **305-AD** **4078-AD** **4786-AC**
190 E 30 K 221 kW (301 PS) 8460.41C.320	01.97→ 08.98		**398-OS**	 VGT	**037-AR** **4004-AR**	 (19)	**002-FS** **475-FS**	 with coalescing filter	**4173-CS** **305-AD** **4078-AD** **4786-AC**
400 E 30 T 234 kW (318 PS) 8460.41.320	04.92→ 08.98		**398-OS**			(19)	**475-FS**	 with coalescing filter	**4173-CS** **305-AD** **4078-AD** **4786-AC**
400 E 30 T 221 kW (301 PS) 8460.41C.320	04.92→ 08.98		**398-OS**			 (19)	**002-FS** **475-FS**	 with coalescing filter	**4173-CS** **305-AD** **4078-AD** **4786-AC**
400 E 34 T 254 kW (345 PS) 8460.41K.406	01.92→ 08.98		**398-OS**		**037-AR**	 (19)	**002-FS** **475-FS**	 with coalescing filter	**4173-CS** **305-AD** **4078-AD** **4786-AC**

See disclaimer on page 1

© MS Motorservice International GmbH 2021

EUROTRAKKER									
180 E 30 221 kW (300 PS) 8460.41C.302, 8460.41C.3022, 8460.41C.3030, 8460.41C.3032, 8460.41C.322, 8460.41C.324, 8460.41C.328, 8460.41C.332, 8460.41C.336, 8460.41C.338, 8460.41C.342, 8460.41C.344	07.92→							with coalescing filter	**305-AD** **4078-AD**
180 E 42 309 kW (420 PS) 8210.42L.400, 8210.42L.4000, 8210.42L.414, 8210.42L.440, 8210.42L.442, 8210.42L.460, 8210.42L.4620, 8210.42L.499, 8210.42L.4990	04.92→							with coalescing filter	**305-AD** **4078-AD**
240 E 30 221 kW (300 PS) 8460.41C.3032, 8460.41C.336								with coalescing filter	**305-AD** **4078-AD**
240 E 34 254 kW (345 PS) 8460.41K., 8460.41K.4010, 8460.41K.404, 8460.41K.4042, 8460.41K.4048, 8460.41K.410, 8460.41K.4110, 8460.41K.422, 8460.41K.440, 8460.41K.448	09.95→							with coalescing filter	**305-AD** **4078-AD**
240 E 42 309 kW (420 PS) 8210.42L.400, 8210.42L.4000, 8210.42L.414, 8210.42L.4140, 8210.42L.440, 8210.42L.4400, 8210.42L.442, 8210.42L.4420, 8210.42L.460, 8210.42L.4600, 8210.42L.4601, 8210.42L.4611, 8210.42L.462, 8210.42L.4620, 8210.42L.4640, 8210.42L.499, 8210.42L.4990	04.92→							with coalescing filter	**305-AD** **4078-AD**
260 E 48 368 kW (500 PS) F3BE0681B								with coalescing filter	**305-AD** **4078-AD**
330 E 34 254 kW (345 PS) 8460.41K.406					**037-AR**		**002-FS**	AdBlue/ SCR-System with coalescing filter	**4176-UX** **305-AD** **4078-AD**
330 E 34 254 kW (345 PS) 8460.41K.404, 8460.41K.430, 8460.41K.440, 8460.41K.456, 8460.41K.458							**002-FS**	AdBlue/ SCR-System with coalescing filter	**4176-UX** **305-AD** **4078-AD**
330 E 37 272-276 kW (370-376 PS) 8210.42K.300, 8210.42K.3000, 8210.42K.340, 8210.42K.342, 8210.42K.349, 8210.42K.369, 8210.42K.379					**037-AR**			AdBlue/ SCR-System with coalescing filter	**4176-UX** **305-AD** **4078-AD**
380 E 31 224-235 kW (305-320 PS) 8210.22V.800, 8210.22V.802, 8210.22V.812, 8210.22V.825, 8210.22V.827, 8210.22V.828, 8210.22V.832	04.94→				**037-AR**			with coalescing filter	**305-AD** **4078-AD**
380 E 48 368 kW (500 PS) F3BE0681B								with coalescing filter	**305-AD** **4078-AD**

I

© MS Motorservice International GmbH 2021

See disclaimer on page 1

EUROTRAKKER									
400 E 30 221 kW (300-301 PS) 8460.41C., 8460.41C. TCA, 8460.41C.302, 8460.41C.3022, 8460.41C.3030, 8460.41C.3032, 8460.41C.322, 8460.41C.324, 8460.41C.328, 8460.41C.332, 8460.41C.338, 8460.41C.342, 8460.41C.344	04.92→							(LH) with coalescing filter	**044-OH** **305-AD** **4078-AD**
400 E 31 224-235 kW (305-320 PS) 8210.22V.800, 8210.22V.812, 8210.22V.825, 8210.22V.827, 8210.22V.832	04.94→				**037-AR**			(LH) with coalescing filter	**044-OH** **305-AD** **4078-AD**
400 E 38 280 kW (380 PS) F3BE0681G								(LH) with coalescing filter	**044-OH** **305-AD** **4078-AD**
400 E 44 324 kW (440 PS) F3BE0681C								(LH) with coalescing filter	**044-OH** **305-AD** **4078-AD**
410 E 48 368 kW (500 PS) F3BE0681B								(LH) with coalescing filter	**044-OH** **305-AD** **4078-AD**
440 E 35	02.99→		**987-OS**	VGT, (17)	**4004-AR**	long term filter	**4082-FS**	(LH) with coalescing filter	**044-OH** **305-AD** **4078-AD** **4786-AC**
440 E 38 309 kW (420 PS) 8210.42L.4440	01.98→ 11.04		**987-OS**					(LH) with coalescing filter	**044-OH** **305-AD** **4078-AD** **4786-AC**
720 E 31					**037-AR**			(LH) with coalescing filter	**044-OH** **305-AD** **4078-AD**
720 E 32 224-235 kW (305-320 PS) 8210.22V.800, 8210.22V.812, 8210.22V.825, 8210.22V.827, 8210.22V.832	04.94→							(LH) with coalescing filter	**044-OH** **305-AD** **4078-AD**
MP 180 E 24 W Cursor 180 kW (245 PS) F2BE0681D	09.99→ 11.04		**987-OS**	VGT	**4004-AR** **4092-AP**	long term filter	**4082-FS** **676-FS**	with coalescing filter	**305-AD** **4078-AD** **4786-AC**

See disclaimer on page 1

© MS Motorservice International GmbH 2021

EUROTRAKKER									
MP 180 E 25 W 185-254 kW (251-345 PS) 8460.41 T, 8460.41K.4010, 8460.41K.402, 8460.41K.404, 8460.41K.420, 8460.41K.422, 8460.41K.424, 8460.41K.440, 8460.41K.442, 8460.41K.448	05.99→ 11.04		**398-OS**			(19)	**475-FS**	with coalescing filter	**305-AD** **4078-AD**
MP 190 E 24 H Cursor 180 kW (245 PS) F2BE0681D	09.99→ 11.04		**987-OS**	VGT	**4004-AR** **4092-AP**	long term filter	**4082-FS** **676-FS**	with coalescing filter	**305-AD** **4078-AD**
MP 190 E 30 H 221 kW (300-301 PS) 8460.41C., 8460.41C.3022, 8460.41C.3030, 8460.41C.3032, 8460.41C.322, 8460.41C.324, 8460.41C.328, 8460.41C.330, 8460.41C.332, 8460.41C.336, 8460.41C.338, 8460.41C.340, 8460.41C.342, 8460.41C.344, 8460.41C.350, 8460.41C.354, 8460.41C.394	01.93→ 11.04						**002-FS**	with coalescing filter	**4173-CS** **305-AD** **4078-AD**
MP 190 E 30 H 221 kW (300 PS) 8460.41C.302	01.93→ 07.00		**398-OS**				**002-FS**	with coalescing filter	**4173-CS** **305-AD** **4078-AD**
MP 190 E 30 W 221 kW (301 PS) 8460.41C.	01.93→ 11.04		**398-OS**		**037-AR**		**002-FS**	with coalescing filter	**4173-CS** **305-AD** **4078-AD**
MP 190 E 30 W 221 kW (301 PS) 8460.41C.	11.99→ 11.04		**398-OS**		**037-AR**		**002-FS**	with coalescing filter	**4173-CS** **305-AD** **4078-AD**
MP 190 E 31 H Cursor 228 kW (310 PS) F2BE0681B	09.99→ 11.04		**987-OS**	VGT, (17)	**4004-AR** **4092-AP**	long term filter	**4082-FS** **676-FS**	with coalescing filter	**4078-AD**
MP 190 E 31 H Cursor 224-235 kW (305-320 PS) 8210.22V.800	09.99→ 11.04		**987-OS**	VGT, (17)	**037-AR** **4004-AR** **4092-AP**	long term filter	**4082-FS**	with coalescing filter	**305-AD** **4078-AD**
MP 190 E 31 H Cursor 224-235 kW (305-320 PS) 8210.22V.802, 8210.22V.812, 8210.22V.825, 8210.22V.827, 8210.22V.832	09.99→ 11.04		**987-OS**	VGT, (17)	**037-AR** **4004-AR** **4092-AP**	long term filter	**4082-FS**	with coalescing filter	**4078-AD**
MP 190 E 31 H Cursor 228 kW (310 PS) F2BE0681B	09.99→ 11.04		**987-OS**	VGT	**037-AR** **4004-AR** **4092-AP**	long term filter	**4082-FS** **676-FS**	with coalescing filter	**305-AD** **4078-AD**
MP 190 E 31 W Cursor 228 kW (310 PS) F2BE0681B	09.99→ 11.04		**987-OS**	VGT	**037-AR** **4004-AR** **4092-AP**	long term filter	**4082-FS** **676-FS**	with coalescing filter	**305-AD** **4078-AD**

I

© MS Motorservice International GmbH 2021

See disclaimer on page 1

EUROTRAKKER									
MP 190 E 31 W Cursor 228 kW (310 PS) F2BE0681B	09.99→ 11.04		**987-OS**		**037-AR** **4004-AR** **4092-AP**	long term filter	**4082-FS** **676-FS**	with coalescing filter	**305-AD** **4078-AD**
MP 190 E 34 H 254 kW (345 PS) 8460.41K.4010, 8460.41K.402, 8460.41K.4030, 8460.41K.404, 8460.41K.4042, 8460.41K.4046, 8460.41K.4048, 8460.41K.4054, 8460.41K.4058, 8460.41K.4094, 8460.41K.4102, 8460.41K.4110, 8460.41K.422, 8460.41K.430, 8460.41K.440, 8460.41K.442, 8460.41K.448, 8460.41K.456, 8460.41K.458, 8460.41K.494	01.93→ 11.04		**398-OS**				**002-FS**	with coalescing filter	**4173-CS** **305-AD** **4078-AD**
MP 190 E 34 H 254 kW (345 PS) 8460.41K.	09.95→ 11.04		**398-OS**		**037-AR**		**002-FS**	with coalescing filter	**4173-CS** **305-AD** **4078-AD**
MP 190 E 34 W 254 kW (345 PS) 8460.41K.	01.93→ 11.04		**398-OS**		**037-AR**		**002-FS**	with coalescing filter	**4173-CS** **305-AD** **4078-AD**
MP 190 E 34 W 254 kW (345 PS) 8460.41K. TCA	11.99→ 11.04		**398-OS**		**037-AR**		**002-FS**	with coalescing filter	**4173-CS** **305-AD** **4078-AD**
MP 190 E 35 H Cursor 259 kW (352 PS) F2BE0681A	09.99→ 11.04		**987-OS**	VGT	**4004-AR** **4092-AP** **4208-AR**	long term filter	**4082-FS** **676-FS**	with coalescing filter	**305-AD** **4078-AD**
MP 190 E 35 H Cursor 259 kW (352 PS) F2BE0681A	09.99→ 11.04		**987-OS**	VGT	**4004-AR** **4092-AP** **4208-AR**	long term filter	**4082-FS** **676-FS**	with coalescing filter	**305-AD** **4078-AD**
MP 190 E 35 W Cursor 259 kW (352 PS) F2BE0681A	09.99→ 11.04		**987-OS**	VGT	**4004-AR** **4092-AP** **4208-AR**	long term filter	**4082-FS** **676-FS**	with coalescing filter	**305-AD** **4078-AD**
MP 190 E 35 W Cursor 259 kW (352 PS) F2BE0681A	09.99→ 11.04		**987-OS**	VGT	**4004-AR** **4092-AP** **4208-AR**	long term filter	**4082-FS** **676-FS**	with coalescing filter	**305-AD** **4078-AD**

See disclaimer on page 1

© MS Motorservice International GmbH 2021

EUROTRAKKER									
MP 190 E 37 H 272-276 kW (370-376 PS) 8210.42K., 8210.42K.300, 8210.42K.3000, 8210.42K.340, 8210.42K.342, 8210.42K.3420, 8210.42K.349, 8210.42K.369, 8210.42K.3690, 8210.42K.379, 8210.42K.3790, 8210.42K.875, 8210.42K.877	01.93→ 11.04		**398-OS**		**037-AR**			with coalescing filter	**4173-CS** **305-AD** **4078-AD**
MP 190 E 37 H 272 kW (370 PS) 8210.42K(TCA)	01.00→ 11.04		**398-OS**		**037-AR**			with coalescing filter	**4173-CS** **305-AD** **4078-AD**
MP 190 E 37 W 272 kW (370 PS) 8210.42K.	01.93→ 11.04		**398-OS**		**037-AR**			with coalescing filter	**4173-CS** **305-AD** **4078-AD**
MP 190 E 37 W 272 kW (370 PS) 8210.42K(TCA)	11.99→ 11.04		**398-OS**		**037-AR**			with coalescing filter	**4173-CS** **305-AD** **4078-AD**
MP 190 E 38 W Cursor 280 kW (380 PS) F3BE0681G	01.01→ 11.04		**987-OS**	VGT	**4004-AR** **4208-AR** **4636-AR**		**4096-FS**	with coalescing filter	**305-AD** **4078-AD**
MP 190 E 38 W Cursor 280 kW (380 PS) F3BE0681G	01.01→ 11.04		**987-OS**	VGT	**4004-AR** **4208-AR** **4636-AR**		**4096-FS**	with coalescing filter	**305-AD** **4078-AD**
MP 190 E 42 H 309 kW (420 PS) 8210.42L., 8210.42L.4000, 8210.42L.414, 8210.42L.4140, 8210.42L.440, 8210.42L.4400, 8210.42L.442, 8210.42L.4420, 8210.42L.449, 8210.42L.460, 8210.42L.4600, 8210.42L.4601, 8210.42L.4610, 8210.42L.462, 8210.42L.4620, 8210.42L.4640, 8210.42L.469, 8210.42L.4690, 8210.42L.479, 8210.42L.4790, 8210.42L.4880, 8210.42L.499, 8210.42L.4990	01.93→ 11.04		**398-OS**		**037-AR**			with coalescing filter	**4173-CS** **305-AD** **4078-AD**
MP 190 E 42 H 309 kW (420 PS) 8210.42L(TCA), 8210.42L.	11.99→ 11.04		**398-OS**		**037-AR**			with coalescing filter	**4173-CS** **305-AD** **4078-AD**
MP 190 E 42 W 309 kW (420 PS) 8210.42L(TCA), 8210.42L.	01.93→ 11.04		**398-OS**		**037-AR**			with coalescing filter	**4173-CS** **305-AD** **4078-AD**
MP 190 E 44 W Cursor 324 kW (440 PS) F3BE0681C	09.00→ 11.04		**987-OS**	VGT	**4004-AR** **4208-AR** **4636-AR**		**4096-FS**	with coalescing filter	**305-AD** **4078-AD**

I

© MS Motorservice International GmbH 2021

See disclaimer on page 1

EUROTRAKKER									
MP 190 E 44 W Cursor 324 kW (440 PS) F3BE0681C	09.00→ 11.04		**987-OS**	VGT	**4004-AR** **4208-AR** **4636-AR**		**4096-FS**	with coalescing filter	**305-AD** **4078-AD**
MP 260 E 27 H Cursor 228 kW (310 PS) F2BE0681B	11.99→ 11.04			VGT	**4004-AR** **4092-AP**				
MP 260 E 30 H 221 kW (300-301 PS) 8460.41C., 8460.41C.302, 8460.41C.3022, 8460.41C.3030, 8460.41C.322, 8460.41C.324, 8460.41C.328, 8460.41C.340	01.93→ 11.04		**398-OS**		**037-AR**		**002-FS**	with coalescing filter	**305-AD** **4078-AD**
MP 260 E 30 W 221 kW (301 PS) 8460.41C., 8460.41C. TCA	11.99→ 11.04		**398-OS**		**037-AR**		**002-FS**	with coalescing filter	**305-AD** **4078-AD**
MP 260 E 31 H Cursor 228 kW (310 PS) F2BE0681B	09.99→ 11.04		**987-OS**	VGT	**4004-AR** **4092-AP**	long term filter	**4082-FS** **676-FS**	with coalescing filter	**305-AD** **4078-AD**
MP 260 E 31 H Cursor 228 kW (310 PS) F2BE0681B	10.99→ 11.04		**987-OS**	VGT, (17)	**4004-AR** **4092-AP**	long term filter	**4082-FS** **676-FS**	with coalescing filter	**305-AD** **4078-AD**
MP 260 E 34 H 254 kW (345 PS) 8460.41K., 8460.41K.4010, 8460.41K.4030, 8460.41K.404, 8460.41K.4042, 8460.41K.4046, 8460.41K.4048, 8460.41K.4054, 8460.41K.4058, 8460.41K.4110, 8460.41K.430, 8460.41K.440, 8460.41K.456, 8460.41K.458	01.93→ 11.04		**398-OS**				**002-FS**	with coalescing filter	**305-AD** **4078-AD**
MP 260 E 34 H 254 kW (345 PS) 8460.41K., 8460.41K. TCA	11.99→ 11.04		**398-OS**		**037-AR**		**002-FS**	with coalescing filter	**305-AD** **4078-AD**
MP 260 E 34 W 254 kW (345 PS) 8460.41K.	01.93→ 11.04		**398-OS**		**037-AR**		**002-FS**	with coalescing filter	**305-AD** **4078-AD**
MP 260 E 34 W 254 kW (345 PS) 8460.41K., 8460.41K. TCA	11.99→ 11.04		**398-OS**		**037-AR**		**002-FS**	with coalescing filter	**305-AD** **4078-AD**
MP 260 E 35 H Cursor 259 kW (352 PS) F2BE0681A	01.00→ 11.04		**987-OS**	VGT, (17)	**4004-AR** **4092-AP** **4208-AR**	long term filter	**4082-FS** **676-FS**	with coalescing filter	**305-AD** **4078-AD**
MP 260 E 35 H Cursor 259 kW (352 PS) F2BE0681A	01.00→ 11.04		**987-OS**	VGT	**4004-AR** **4092-AP** **4208-AR**	long term filter	**4082-FS** **676-FS**	with coalescing filter	**305-AD** **4078-AD**
MP 260 E 35 W Cursor 259 kW (352 PS) F2BE0681A	09.99→ 11.04		**987-OS**	VGT	**4004-AR** **4092-AP** **4208-AR**	long term filter	**4082-FS** **676-FS**	with coalescing filter	**305-AD** **4078-AD**

See disclaimer on page 1

© MS Motorservice International GmbH 2021

EUROTRAKKER									
MP 260 E 35 W Cursor 259 kW (352 PS) F2BE0681A	09.00→ 11.04		**987-OS**	VGT	**4004-AR** **4092-AP** **4208-AR**	long term filter	**4082-FS** **676-FS**	with coalescing filter	**305-AD** **4078-AD**
MP 260 E 37 H 272-276 kW (370-376 PS) 8210.42K., 8210.42K.300, 8210.42K.3000, 8210.42K.340, 8210.42K.342, 8210.42K.3420, 8210.42K.349, 8210.42K.369, 8210.42K.3690, 8210.42K.379, 8210.42K.3790	01.93→ 11.04		**398-OS**		**037-AR**			with coalescing filter	**4173-CS** **305-AD** **4078-AD**
MP 260 E 37 W 272 kW (370 PS) 8210.42K.	01.93→ 11.04		**398-OS**		**037-AR**			with coalescing filter	**4173-CS** **305-AD** **4078-AD**
MP 260 E 37 W 272 kW (370 PS) 8210.42K(TCA), 8210.42K.	11.99→ 11.04		**398-OS**		**037-AR**			with coalescing filter	**4173-CS** **305-AD** **4078-AD**
MP 260 E 38 H Cursor 280 kW (380 PS) F3BE0681G	01.01→ 11.04		**987-OS**	VGT	**4004-AR**		**4096-FS**	with coalescing filter	**305-AD** **4078-AD**
MP 260 E 38 H Cursor 280 kW (380 PS) F3BE0681G	01.01→ 11.04		**987-OS**	VGT	**4004-AR**		**4096-FS**	with coalescing filter	**305-AD** **4078-AD**
MP 260 E 38 W Cursor 280 kW (380 PS) F3BE0681G	01.01→ 11.04		**987-OS**	VGT	**4004-AR**		**4096-FS**	with coalescing filter	**305-AD** **4078-AD**
MP 260 E 38 W Cursor 280 kW (380 PS) F3BE0681G	01.01→ 11.04		**987-OS**	VGT	**4004-AR**		**4096-FS**	with coalescing filter	**305-AD** **4078-AD**
MP 260 E 42 H 309 kW (420 PS) 8210.42L., 8210.42L.4000, 8210.42L.414, 8210.42L.4140, 8210.42L.440, 8210.42L.4400, 8210.42L.442, 8210.42L.449, 8210.42L.460, 8210.42L.4600, 8210.42L.462, 8210.42L.4620, 8210.42L.469, 8210.42L.4690, 8210.42L.479, 8210.42L.4790, 8210.42L.499, 8210.42L.4990	01.93→ 11.04		**398-OS**		**037-AR**			with coalescing filter	**4173-CS** **305-AD** **4078-AD**
MP 260 E 42 H 309 kW (420 PS) 8210.42L(TCA)	11.99→ 11.04		**398-OS**		**037-AR**			with coalescing filter	**4173-CS** **305-AD** **4078-AD**
MP 260 E 42 W 309 kW (420 PS) 8210.42L(TCA), 8210.42L.	01.93→ 11.04		**398-OS**		**037-AR**			with coalescing filter	**4173-CS** **305-AD** **4078-AD**

© MS Motorservice International GmbH 2021

See disclaimer on page 1

EUROTRAKKER									
MP 260 E 44 H Cursor 324 kW (440 PS) F3BE0681C	01.00→ 11.04		**987-OS**	VGT	**4004-AR** **4208-AR**		**4096-FS**	with coalescing filter	**305-AD** **4078-AD**
MP 260 E 44 H Cursor 324 kW (440-441 PS) F3 BE 0681 CB, F3BE0681C, neu 13.0 324 kW	01.01→ 11.04		**987-OS**	VGT, (17)	**4004-AR** **4208-AR**		**4096-FS**	with coalescing filter	**305-AD** **4078-AD**
MP 260 E 44 W Cursor 324 kW (440 PS) F3BE0681C	01.01→ 11.04		**987-OS**	VGT	**4004-AR** **4208-AR**		**4096-FS**	with coalescing filter	**305-AD** **4078-AD**
MP 260 E 44 W Cursor 324 kW (440 PS) F3BE0681C	01.01→ 11.04		**987-OS**	VGT	**4004-AR** **4208-AR**		**4096-FS**	with coalescing filter	**305-AD** **4078-AD**
MP 340 E 34 H 254-272 kW (345-370 PS) 8210.42K.3320, 8460.41K.	01.93→ 11.04		**398-OS**		**037-AR**		**002-FS**	with coalescing filter	**4078-AD**
MP 340 E 34 H 254 kW (345 PS) 8460.41K.4028, 8460.41K.4034, 8460.41K.4062, 8460.41K.4089, 8460.41K.4098, 8460.41K.428, 8460.41K.492	01.93→ 11.04		**398-OS**		**037-AR**		**002-FS**	with coalescing filter	**305-AD** **4078-AD**
MP 340 E 34 H 254 kW (345 PS) 8460.41K., 8460.41K. TCA	11.99→ 11.04		**398-OS**		**037-AR**		**002-FS**	with coalescing filter	**305-AD** **4078-AD**
MP 340 E 35 H Cursor 259 kW (352 PS) F2BE0681A	09.99→ 11.04		**987-OS**	VGT, (17)	**4004-AR** **4092-AP**	long term filter	**4082-FS** **676-FS**	with coalescing filter	**305-AD** **4078-AD** **4786-AC**
MP 340 E 35 H Cursor 259 kW (352 PS) F2BE0681A	09.99→ 11.04		**987-OS**	VGT	**4004-AR** **4092-AP**	long term filter	**4082-FS** **676-FS**	with coalescing filter	**305-AD** **4078-AD** **4786-AC**
MP 340 E 37 H 272 kW (370 PS) 8210.42K., 8210.42K.330, 8210.42K.3300, 8210.42K.3301, 8210.42K.331, 8210.42K.332, 8210.42K.3320, 8210.42K.3330, 8210.42K.341, 8210.42K.379	01.93→ 11.04		**398-OS**		**037-AR**			with coalescing filter	**4173-CS** **4078-AD** **4786-AC**
MP 340 E 37 H 272-276 kW (370-376 PS) 8210.42K.300, 8210.42K.3000, 8210.42K.3790	03.95→ 11.04		**398-OS**		**037-AR**			with coalescing filter	**4173-CS** **305-AD** **4078-AD** **4786-AC**
MP 340 E 37 H 272 kW (370 PS) 8210.42K(TCA), 8210.42K.	11.99→ 11.04		**398-OS**		**037-AR**			with coalescing filter	**4173-CS** **305-AD** **4078-AD** **4786-AC**

See disclaimer on page 1

© MS Motorservice International GmbH 2021

EUROTRAKKER									
MP 340 E 38 H Cursor 280 kW (380 PS) F3BE0681G	01.01→ 11.04		**987-OS**	VGT	**4004-AR** **4208-AR** **4636-AR**		**4096-FS**	with coalescing filter	**305-AD** **4078-AD** **4786-AC**
MP 340 E 38 H Cursor 280 kW (380 PS) F3BE0681G	01.01→ 11.04		**987-OS**	VGT	**4004-AR** **4208-AR** **4636-AR**		**4096-FS**	with coalescing filter	**305-AD** **4078-AD** **4786-AC**
MP 340 E 42 H 309 kW (420 PS) 8210.42L., 8210.42L.4000, 8210.42L.430, 8210.42L.4300, 8210.42L.4301, 8210.42L.432, 8210.42L.4320, 8210.42L.4330, 8210.42L.441, 8210.42L.4930, 8210.42L.499, 8210.42L.4990	01.93→ 11.04		**398-OS**		**037-AR**			with coalescing filter	**4173-CS** **305-AD** **4078-AD** **4786-AC**
MP 340 E 42 H 309 kW (420 PS) 8210.42L(TCA), 8210.42L.	11.99→ 11.04		**398-OS**		**037-AR**			with coalescing filter	**4173-CS** **305-AD** **4078-AD** **4786-AC**
MP 340 E 44 H Cursor 324 kW (440 PS) F3BE0681C	01.01→ 11.04		**987-OS**	VGT	**4004-AR** **4208-AR** **4636-AR**	(19)	**475-FS**	with coalescing filter	**305-AD** **4078-AD** **4786-AC**
MP 340 E 44 H Cursor 324 kW (440 PS) F3BE0681C	01.01→ 11.04		**987-OS**	VGT	**4004-AR** **4208-AR** **4636-AR**	(19)	**475-FS**	with coalescing filter	**305-AD** **4078-AD** **4786-AC**
MP 380 E 34 H 254 kW (345 PS) 8460.41K., 8460.41K.4010, 8460.41K.4030, 8460.41K.404, 8460.41K.4046, 8460.41K.4048, 8460.41K.4054, 8460.41K.4058, 8460.41K.4110, 8460.41K.430, 8460.41K.440, 8460.41K.456, 8460.41K.458	01.93→ 11.04		**398-OS**				**002-FS**	with coalescing filter	**305-AD** **4078-AD** **4786-AC**
MP 380 E 34 H 254 kW (345 PS) 8460.41K., 8460.41K. TCA	11.99→ 11.04		**398-OS**		**037-AR**		**002-FS**	with coalescing filter	**305-AD** **4078-AD** **4786-AC**
MP 380 E 34 W 254 kW (345 PS) 8460.41K., 8460.41K. TCA	11.99→ 11.04		**398-OS**		**037-AR**		**002-FS**	with coalescing filter	**305-AD** **4078-AD** **4786-AC**
MP 380 E 35 H Cursor 259 kW (352 PS) F2BE0681A	01.00→ 11.04				**4092-AP**	(19)	**475-FS** **676-FS**	with coalescing filter	**305-AD** **4078-AD**
MP 380 E 35 W Cursor 259 kW (352 PS) F2BE0681A	01.00→ 11.04				**4092-AP**	(19)	**475-FS** **676-FS**	with coalescing filter	**305-AD** **4078-AD**

I

© MS Motorservice International GmbH 2021

See disclaimer on page 1

EUROTRAKKER									
MP 380 E 37 H 272-276 kW (370-376 PS) 8210.42K., 8210.42K.3000, 8210.42K.3230, 8210.42K.340, 8210.42K.342, 8210.42K.3420, 8210.42K.3440, 8210.42K.349, 8210.42K.369, 8210.42K.3690, 8210.42K.379, 8210.42K.3790, 8210.42K.850, 8210.42K.852, 8210.42K.862, 8210.42K.875, 8210.42K.877	01.93→ 11.04		**398-OS**		**037-AR** **4208-AR**		**4096-FS**	with coalescing filter	**4173-CS** **305-AD** **4078-AD** **4786-AC**
MP 380 E 37 H 272 kW (370 PS) 8210.42K(TCA), 8210.42K.	11.99→ 11.04		**398-OS**		**037-AR** **4208-AR**		**4096-FS**	with coalescing filter	**4173-CS** **305-AD** **4078-AD** **4786-AC**
MP 380 E 37 W 272 kW (370 PS) 8210.42K.	01.93→ 11.04		**398-OS**		**037-AR** **4208-AR**		**4096-FS**	with coalescing filter	**4173-CS** **305-AD** **4078-AD** **4786-AC**
MP 380 E 37 W 272 kW (370 PS) 8210.42K(TCA), 8210.42K.	11.99→ 11.04		**398-OS**		**037-AR** **4208-AR**		**4096-FS**	with coalescing filter	**4173-CS** **305-AD** **4078-AD** **4786-AC**
MP 380 E 38 H Cursor 280 kW (380 PS) F3BE0681G	01.01→ 11.04		**987-OS**	VGT	**4004-AR** **4208-AR** **4636-AR**		**4096-FS**	with coalescing filter	**305-AD** **4078-AD** **4786-AC**
MP 380 E 38 H Cursor 280 kW (380 PS) F3BE0681G	01.01→ 11.04		**987-OS**	VGT	**4004-AR** **4208-AR** **4636-AR**		**4096-FS**	with coalescing filter	**305-AD** **4078-AD** **4786-AC**
MP 380 E 38 W Cursor 280 kW (380 PS) F3BE0681G	01.01→ 11.04		**987-OS**	VGT	**4004-AR** **4208-AR** **4636-AR**		**4096-FS**	with coalescing filter	**305-AD** **4078-AD** **4786-AC**
MP 380 E 38 W Cursor 280 kW (380 PS) F3BE0681G	01.01→ 11.04		**987-OS**	VGT	**4004-AR** **4208-AR** **4636-AR**		**4096-FS**	with coalescing filter	**305-AD** **4078-AD** **4786-AC**
MP 380 E 42 H 309 kW (420 PS) 8210.42L., 8210.42L.4000, 8210.42L.4140, 8210.42L.440, 8210.42L.442, 8210.42L.449, 8210.42L.4490, 8210.42L.4600, 8210.42L.4620, 8210.42L.469, 8210.42L.4690, 8210.42L.479, 8210.42L.4790, 8210.42L.825, 8210.42L.827	01.93→ 11.04		**398-OS**		**037-AR** **4208-AR**			with coalescing filter	**305-AD** **4078-AD** **4786-AC**

See disclaimer on page 1

© MS Motorservice International GmbH 2021

EUROTRAKKER									
MP 380 E 42 H 309 kW (420 PS) 8210.42L(TCA), 8210.42L.	01.93→ 11.04		**398-OS**		**037-AR** **4208-AR**			with coalescing filter	**305-AD** **4078-AD** **4786-AC**
MP 380 E 42 W 309 kW (420 PS) 8210.42L.	01.93→ 11.04		**398-OS**		**037-AR** **4208-AR**			with coalescing filter	**305-AD** **4078-AD** **4786-AC**
MP 380 E 42 W 309 kW (420 PS) 8210.42L(TCA), 8210.42L.	11.99→ 11.04		**398-OS**		**037-AR** **4208-AR**			with coalescing filter	**305-AD** **4078-AD** **4786-AC**
MP 380 E 44 H Cursor 324 kW (440 PS) F3BE0681C	01.01→ 11.04		**987-OS**	VGT	**4004-AR** **4208-AR** **4636-AR**		**4096-FS**	with coalescing filter	**305-AD** **4078-AD** **4786-AC**
MP 380 E 44 H Cursor 324 kW (440 PS) F3BE0681C	01.01→ 11.04		**987-OS**	VGT	**4004-AR** **4208-AR** **4636-AR**		**4096-FS**	with coalescing filter	**305-AD** **4078-AD** **4786-AC**
MP 380 E 44 W Cursor 324 kW (440 PS) F3BE0681C	01.01→ 11.04		**987-OS**	VGT	**4004-AR** **4208-AR** **4636-AR**		**4096-FS**	with coalescing filter	**305-AD** **4078-AD** **4786-AC**
MP 380 E 44 W Cursor 324 kW (440 PS) F3BE0681C	01.01→ 11.04		**987-OS**	VGT	**4004-AR** **4208-AR** **4636-AR**		**4096-FS**	with coalescing filter	**305-AD** **4078-AD** **4786-AC**
MP 400 E 34 HT 254 kW (345 PS) 8460.41K. TCA, 8460.41K.4010, 8460.41K.402, 8460.41K.404, 8460.41K.4048, 8460.41K.4108, 8460.41K.4110, 8460.41K.420, 8460.41K.422, 8460.41K.424, 8460.41K.440, 8460.41K.442, 8460.41K.448	01.93→ 11.04		**398-OS**				**002-FS**	(LH) with coalescing filter	**4173-CS** **044-OH** **305-AD** **4078-AD** **4786-AC**
MP 400 E 34 HT 254 kW (345 PS) 8460.41K.	09.95→ 11.04		**398-OS**		**037-AR**		**002-FS**	(LH) with coalescing filter	**4173-CS** **044-OH** **305-AD** **4078-AD** **4786-AC**
MP 400 E 35 HT Cursor 259 kW (352 PS) F2BE0681A	01.00→ 11.04		**987-OS**		**4092-AP**	long term filter	**4082-FS** **676-FS**	(LH) with coalescing filter	**044-OH** **305-AD** **4078-AD** **4786-AC**

© MS Motorservice International GmbH 2021

See disclaimer on page 1

EUROTRAKKER									
MP 400 E 37 HT 272-276 kW (370-376 PS) 8210.42K(TCA), 8210.42K., 8210.42K.300, 8210.42K.3000, 8210.42K.340, 8210.42K.342, 8210.42K.3420, 8210.42K.3690, 8210.42K.3790, 8210.42K.850, 8210.42K.852, 8210.42K.875, 8210.42K.877	01.93→ 11.04		**398-OS**		**037-AR**			(LH) with coalescing filter	**4173-CS** **044-OH** **305-AD** **4078-AD** **4786-AC**
MP 400 E 37 WT 272 kW (370 PS) 8210.42K(TCA), 8210.42K.	01.93→ 11.04		**398-OS**		**037-AR**			(LH) with coalescing filter	**4173-CS** **044-OH** **305-AD** **4078-AD** **4786-AC**
MP 400 E 42 HT 309 kW (420 PS) 8210.42L.4000, 8210.42L.414, 8210.42L.4140, 8210.42L.440, 8210.42L.4400, 8210.42L.442, 8210.42L.4600, 8210.42L.4620, 8210.42L.4690, 8210.42L.4790, 8210.42L.499, 8210.42L.4990	01.93→ 11.04		**398-OS**		**037-AR**			(LH) with coalescing filter	**4173-CS** **044-OH** **305-AD** **4078-AD** **4786-AC**
MP 400 E 42 HT 309 kW (420 PS) 8210.42L(TCA), 8210.42L., 8210.42L.460, 8210.42L.462	01.93→ 11.04		**398-OS**		**037-AR**			(LH) with coalescing filter	**4173-CS** **044-OH** **4078-AD** **4786-AC**
MP 400 E 42 WT 309 kW (420 PS) 8210.42L(TCA), 8210.42L.	01.93→ 11.04		**398-OS**		**037-AR**			(LH) with coalescing filter	**4173-CS** **044-OH** **305-AD** **4078-AD** **4786-AC**
MP 410 E 35 H Cursor 259 kW (352 PS) F2BE0681A	01.00→ 11.04		**987-OS**	VGT, (17)	**4004-AR** **4092-AP**	long term filter	**4082-FS** **676-FS**	(LH) with coalescing filter	**044-OH** **305-AD** **4078-AD** **4786-AC**
MP 410 E 37 H 272 kW (370 PS) 8210.42K., 8210.42K.300, 8210.42K.330, 8210.42K.3300, 8210.42K.3301, 8210.42K.331, 8210.42K.332, 8210.42K.3320, 8210.42K.3330, 8210.42K.341, 8210.42K.379, 8210.42K.3790	01.93→ 11.04		**398-OS**		**037-AR** **4208-AR**			(LH) with coalescing filter	**4173-CS** **044-OH** **305-AD** **4078-AD** **4786-AC**
MP 410 E 37 H 272 kW (370 PS) 8210.42K(TCA)	11.99→ 11.04		**398-OS**		**037-AR** **4208-AR**			(LH) with coalescing filter	**4173-CS** **044-OH** **305-AD** **4078-AD** **4786-AC**

See disclaimer on page 1

© MS Motorservice International GmbH 2021

EUROTRAKKER									
MP 410 E 37 W 272 kW (370 PS) 8210.42K(TCA)	11.99→ 11.04		**398-OS**		**037-AR** **4208-AR**			(LH) with coalescing filter	**4173-CS** **044-OH** **305-AD** **4078-AD** **4786-AC**
MP 410 E 38 H Cursor 280 kW (380 PS) F3BE0681G	01.01→ 11.04		**987-OS**	VGT	**4004-AR** **4208-AR** **4636-AR**		**4096-FS**	(LH) with coalescing filter	**044-OH** **305-AD** **4078-AD** **4786-AC**
MP 410 E 38 H Cursor 280 kW (380 PS) F3BE0681G	01.01→ 11.04		**987-OS**	VGT	**4004-AR** **4208-AR** **4636-AR**		**4096-FS**	(LH) with coalescing filter	**044-OH** **305-AD** **4078-AD** **4786-AC**
MP 410 E 42 H 309 kW (420 PS) 8210.42L., 8210.42L.4000, 8210.42L.430, 8210.42L.4300, 8210.42L.4301, 8210.42L.432, 8210.42L.4320, 8210.42L.4330, 8210.42L.441, 8210.42L.4930, 8210.42L.499, 8210.42L.4990	01.93→ 11.04		**398-OS**		**037-AR**			(LH) with coalescing filter	**4173-CS** **044-OH** **305-AD** **4078-AD** **4786-AC**
MP 410 E 42 H 309 kW (420 PS) 8210.42L(TCA)	11.99→ 11.04		**398-OS**		**037-AR**			(LH) with coalescing filter	**4173-CS** **044-OH** **305-AD** **4078-AD** **4786-AC**
MP 410 E 42 W 309 kW (420 PS) 8210.42L(TCA), 8210.42L.	01.93→ 11.04		**398-OS**		**037-AR**			(LH) with coalescing filter	**4173-CS** **044-OH** **305-AD** **4078-AD** **4786-AC**
MP 410 E 44 H Cursor 324 kW (440-441 PS) F3 BE 0681 CB, F3BE0681C	01.01→ 11.04		**987-OS**	VGT	**4004-AR** **4208-AR** **4636-AR**		**4096-FS**	(LH) with coalescing filter	**044-OH** **305-AD** **4078-AD** **4786-AC**
MP 440 E 34 HT 254 kW (345 PS) 8460.41K. TCA, 8460.41K.4010, 8460.41K.404, 8460.41K.4042, 8460.41K.4046, 8460.41K.4048, 8460.41K.4110, 8460.41K.422, 8460.41K.440, 8460.41K.442, 8460.41K.448	01.93→ 11.04		**398-OS**		**037-AR**		**002-FS**	(LH) with coalescing filter	**044-OH** **4078-AD**
MP 440 E 34 HT 254 kW (345 PS) 8460.41K.	09.95→ 11.04		**398-OS**		**037-AR**		**002-FS**	(LH) with coalescing filter	**044-OH** **305-AD** **4078-AD**

I

© MS Motorservice International GmbH 2021

See disclaimer on page 1

EUROTRAKKER									
MP 440 E 37 HT 272-276 kW (370-376 PS) 8210.42K(TCA), 8210.42K., 8210.42K.300, 8210.42K.3000, 8210.42K.340, 8210.42K.342, 8210.42K.3420, 8210.42K.349, 8210.42K.379, 8210.42K.3790	01.93→ 11.04		**398-OS**		**037-AR**	(19)	**475-FS**	(LH) with coalescing filter	**4173-CS** **044-OH** **305-AD** **4078-AD** **4786-AC**
MP 440 E 38 HT Cursor 280 kW (380 PS) F3BE0681G	01.01→ 11.04			VGT	**4004-AR**				
MP 440 E 42 HT 309 kW (420 PS) 8210.42L.4000, 8210.42L.414, 8210.42L.4140, 8210.42L.440, 8210.42L.4400, 8210.42L.442, 8210.42L.4600, 8210.42L.4620, 8210.42L.499, 8210.42L.4990	01.93→ 11.04		**398-OS**		**037-AR**	(19)	**475-FS**	(LH) with coalescing filter	**4173-CS** **044-OH** **305-AD** **4078-AD** **4786-AC**
MP 440 E 42 HT 309 kW (420 PS) 8210.42L(TCA), 8210.42L., 8210.42L.412, 8210.42L.4420, 8210.42L.460, 8210.42L.4601, 8210.42L.4610, 8210.42L.462, 8210.42L.4640	01.93→ 11.04		**398-OS**		**037-AR**	(19)	**475-FS**	(LH) with coalescing filter	**4173-CS** **044-OH** **4078-AD** **4786-AC**
MP 440 E 44 HT Cursor 324 kW (440 PS) F3BE0681C	01.01→ 11.04		**987-OS**	VGT	**4004-AR**	(19)	**4096-FS** **475-FS**	(LH) with coalescing filter	**044-OH** **305-AD** **4078-AD** **4786-AC**
MP 720 E 37 HT 272 kW (370 PS) 8210.42K(TCA), 8210.42K., 8210.42K.340, 8210.42K.342, 8210.42K.3420, 8210.42K.3690, 8210.42K.379, 8210.42K.850, 8210.42K.852, 8210.42K.875, 8210.42K.877	01.93→ 11.04		**398-OS**		**037-AR**			(LH) with coalescing filter	**044-OH** **305-AD** **4078-AD** **4786-AC**
MP 720 E 37 WT 272 kW (370 PS) 8210.42K(TCA), 8210.42K.	01.93→ 11.04		**398-OS**		**037-AR**			(LH) with coalescing filter	**044-OH** **305-AD** **4078-AD** **4786-AC**
MP 720 E 38 HT Cursor 280 kW (380 PS) F3BE0681G	01.01→ 11.04		**987-OS**	VGT	**4004-AR**	(19)	**4096-FS** **475-FS**	(LH) with coalescing filter	**044-OH** **305-AD** **4078-AD** **4786-AC**
MP 720 E 42 HT 272-309 kW (370-420 PS) 8210.42K.300, 8210.42K.3000, 8210.42K.3790, 8210.42L(TCA), 8210.42L., 8210.42L.4000, 8210.42L.414, 8210.42L.4140, 8210.42L.440, 8210.42L.4400, 8210.42L.442, 8210.42L.4600, 8210.42L.4620, 8210.42L.4690, 8210.42L.4790, 8210.42L.499, 8210.42L.4990, 8210.42L.800, 8210.42L.825, 8210.42L.827	01.93→ 11.04		**398-OS**		**037-AR**	(19)	**475-FS**	(LH) with coalescing filter	**4173-CS** **044-OH** **305-AD** **4078-AD** **4786-AC**

See disclaimer on page 1

© MS Motorservice International GmbH 2021

EUROTRAKKER									
MP 720 E 42 WT 309 kW (420 PS) 8210.42L(TCA), 8210.42L.	01.93→ 11.04		**398-OS**		**037-AR**	(19)	**475-FS**		**4173-CS**
								(LH)	**044-OH**
									305-AD
								with coalescing filter	**4078-AD**
									4786-AC
MP 720 E 44 HT Cursor 324 kW (440 PS) F3BE0681C	01.01→ 11.04		**987-OS**	VGT	**4004-AR**		**4096-FS**	(LH)	**044-OH**
					4208-AR	(19)	**475-FS**		**305-AD**
								with coalescing filter	**4078-AD**
									4786-AC
MP 720 E 48 HT Cursor 353 kW (480 PS) F3BE0681E	01.01→ 11.04		**987-OS**	VGT	**4004-AR**		**4096-FS**	(LH)	**044-OH**
					4208-AR				**305-AD**
					4636-AR			with coalescing filter	**4078-AD**
									4786-AC
MP 260 E 31 HB Cursor 228 kW (310 PS) F2BE0681B	01.01→ 11.04		**987-OS**	VGT	**4004-AR**	long term filter	**4082-FS**		**305-AD**
					4092-AP		**676-FS**	with coalescing filter	**4078-AD**
MP 340 E 35 HB Cursor 259 kW (352 PS) F2BE0681A	01.01→ 11.04		**987-OS**	VGT	**4004-AR**	long term filter	**4082-FS**		**305-AD**
					4092-AP		**676-FS**	with coalescing filter	**4078-AD**
									4786-AC
MP 340 E 38 HB Cursor 280 kW (380 PS) F3BE0681G	01.01→ 11.04		**987-OS**	VGT	**4004-AR**		**4096-FS**		**305-AD**
					4208-AR			with coalescing filter	**4078-AD**
					4636-AR				**4786-AC**
MP 340 E 44 HB Cursor 324 kW (440 PS) F3BE0681C	01.01→ 11.04		**987-OS**	VGT	**4004-AR**	(19)	**475-FS**		**305-AD**
					4208-AR			with coalescing filter	**4078-AD**
					4636-AR				**4786-AC**
MP 380 E 38 HB Cursor 280 kW (380 PS) F3BE0681G	01.01→ 11.04		**987-OS**	VGT	**4004-AR**		**4096-FS**		**305-AD**
					4208-AR			with coalescing filter	**4078-AD**
					4636-AR				**4786-AC**
MP 380 E 44 HB Cursor 324 kW (440 PS) F3BE0681C	01.01→ 11.04		**987-OS**	VGT	**4004-AR**		**4096-FS**		**305-AD**
					4208-AR			with coalescing filter	**4078-AD**
					4636-AR				**4786-AC**
MP 410 E 38 HB Cursor 280 kW (380 PS) F3BE0681G	01.01→ 11.04		**987-OS**	VGT	**4004-AR**		**4096-FS**	(LH)	**044-OH**
					4208-AR				**305-AD**
					4636-AR			with coalescing filter	**4078-AD**
									4786-AC

I

© MS Motorservice International GmbH 2021

See disclaimer on page 1

EuroCargo V									
60E16, 60E16P 118 kW (160 PS) F4AFE411E	09.15→					(19) AdBlue/ SCR-System	**4073-FS** **4713-UX**		
75E19, 75E19P 137 kW (186 PS) F4AFE411F	09.15→					(19) AdBlue/ SCR-System	**4073-FS** **4713-UX**		
LORRAINE									
170 123 kW (168 PS) 8060.24.652	06.88→ 09.88	(HG)	**4464-OC**						
200 148 kW (201 PS) 8220.02.701	01.81→ 02.83	(HG)	**4464-OC**						
240 177 kW (240 PS) 8220.22.102, 8220.22.104, 8220.22.106, 8220.22.701, 8220.22.708, 8460.21.708	01.83→ 09.88	(HG)	**4464-OC**						
260 191 kW (260 PS) 8210.02.405	01.81→ 06.83	(HG)	**4464-OC**						
300 224 kW (304 PS) 8210.22.406	01.87→ 09.88	(HG)	**4464-OC**						
M									
115-17 130 kW (177 PS) 8060.25.600	01.86→ 12.91		**359-OS**				**002-FS** **030-FC**		
135-17 130 kW (177 PS) 8060.25.600	01.86→ 12.91		**398-OS**				**002-FS** **030-FC**	(LH)	**044-OH**
135-17 H 130 kW (177 PS) 8060.25.600	01.86→ 12.92		**398-OS**				**002-FS** **030-FC**	(LH)	**044-OH**
135-17 T 130 kW (177 PS) 8060.25.600	01.86→ 12.91		**398-OS**				**002-FS** **030-FC**	(LH)	**044-OH**
145-17 130 kW (177 PS) 8060.25.000, 8060.25.600	02.86→ 12.91						**002-FS**		
175-17 130 kW (177 PS) 8060.25.600	09.86→ 12.92						**002-FS**		
MK									
80-13 A 96-124 kW (131-169 PS) BF6L 913 T, F6L 913	01.83→ 12.91						**002-FS**	with coalescing filter	**305-AD** **4078-AD**
80-13 A 96-124 kW (131-169 PS) BF6L 913 T, F6L 913	01.83→ 12.91						**002-FS**	with coalescing filter	**305-AD** **4078-AD**
80-13 AW 96-124 kW (131-169 PS) BF6L 913 T, F6L 913	01.83→ 12.91						**002-FS**	with coalescing filter	**305-AD** **4078-AD**
80-13 AW 96-124 kW (131-169 PS) BF6L 913 T, F6L 913	01.83→ 12.89						**002-FS**	with coalescing filter	**305-AD** **4078-AD**
MY WAY									
393.29 214 kW (290 PS) 8460.41R.7127, 8460.41R.7141					**037-AR**				
393.35 254 kW (345 PS) 8460.41S.7133, 8460.41S.7135	96→				**037-AR**				

See disclaimer on page 1

© MS Motorservice International GmbH 2021

P/PA									
190-30 H 224 kW (305 PS) 8210.22.210, 8210.22.236, 8210.22.511, 8210.22.521, 8210.22.523, 8210.22.525, 8210.22.535, 8210.22.537	04.87→ 12.90		**017-OS**						
190-30 H 224 kW (305 PS) 8210.22.210, 8210.22.236, 8210.22.511, 8210.22.521, 8210.22.523, 8210.22.525, 8210.22.535, 8210.22.537	04.87→ 12.90		**017-OS**						
330-30 H 224 kW (305 PS) 8210.22X.235, 8210.22X.523	06.84→ 12.90		**017-OS**						
330-30 H 224 kW (305 PS) 8210.22X.235, 8210.22X.523	06.84→ 12.92		**017-OS**						
330-30 H 224 kW (305 PS) 8210.22X.235, 8210.22X.523	01.88→ 12.90		**017-OS**						
330-30 H 224 kW (305 PS) 8210.22X.235, 8210.22X.523	01.91→ 12.92		**017-OS**						
330-36 H 265 kW (360 PS) 8210.42.011, 8210.42.210, 8210.42.235, 8210.42.237, 8210.42.269, 8210.42.270, 8210.42.271	01.89→ 12.90		**000-OS**		**037-AR**		**002-FS**		**305-AD**
P/PA-Haubenfahrzeuge									
190-30 N 224 kW (305 PS) 8210.22.175	04.87→ 12.90		**017-OS**						
190-30 N 224 kW (305 PS) 8210.22.175	01.91→ 12.93		**017-OS**						
190-30 NT 224 kW (305 PS) 8210.22.175	04.87→ 12.90		**017-OS**						
190-30 NT 224 kW (305 PS) 8210.22.175	01.91→ 12.93		**017-OS**						
330-30 N 224 kW (305 PS) 8210.22X.069, 8210.22X.575	10.87→ 12.90		**017-OS**						
330-30 N 224 kW (305 PS) 8210.22X.069, 8210.22X.575	10.87→ 12.90		**017-OS**						
330-30 N 224 kW (305 PS) 8210.22X.069, 8210.22X.575	10.87→ 12.92		**017-OS**						
330-30 N 224 kW (305 PS) 8210.22X.069, 8210.22X.575	01.91→ 12.92		**017-OS**						
330-30 NW 224 kW (305 PS) 8210.22X.069, 8210.22X.575	10.87→ 12.90		**017-OS**						
330-30 NW 224 kW (305 PS) 8210.22X.069, 8210.22X.575	10.87→ 12.90		**017-OS**						
330-30 NW 224 kW (305 PS) 8210.22X.069, 8210.22X.575	10.87→ 12.92		**017-OS**						
330-30 NW 224 kW (305 PS) 8210.22X.069, 8210.22X.575	01.91→ 12.92		**017-OS**						
POWERSTAR									
435 316 kW (430 PS) F3AE0681D	01.06→ 12.08			VGT	**4004-AR**				
435 316 kW (430 PS) F3AE0681D	01.06→ 12.08			VGT	**4004-AR**				
450 336-418 kW (457-568 PS) F3BE3681	01.08→ 12.10			VGT	**4004-AR**				
450 336-418 kW (457-568 PS) F3BE3681	01.08→			VGT	**4004-AR**				
450E 4600 272 kW (370 PS) 8210.42K.	01.99→			VGT	**4004-AR**				

© MS Motorservice International GmbH 2021

See disclaimer on page 1

POWERSTAR									
450E 6400	01.99→			VGT	**4004-AR**				
500 336-418 kW (457-568 PS) F3BE3681	01.08→			VGT	**4004-AR**				
500 336-418 kW (457-568 PS) F3BE3681	01.08→			VGT	**4004-AR**				
505 397-412 kW (540-560 PS) F3BE0681A	01.06→ 12.08			VGT	**4004-AR**				
550 397-412 kW (540-560 PS) F3BE0681A	01.06→ 12.08			VGT	**4004-AR**				
550 397-412 kW (540-560 PS) F3BE0681A	01.06→ 12.08			VGT	**4004-AR**				
560 336-418 kW (457-568 PS) F3BE3681	01.08→ 12.10			VGT	**4004-AR**				
560 336-418 kW (457-568 PS) F3BE3681	01.08→ 12.10			VGT	**4004-AR**				
7800 Roadtrain 410 kW (557 PS) ISX 550	03.12→			VGT	**4004-AR**				
7800 Roadtrain 447-448 kW (608-609 PS) ISX 600	03.12→			VGT	**4004-AR**				
ISX 485 362 kW (492 PS) ISX 485	01.10→			VGT	**4004-AR**				
ISX 525 391-392 kW (532-533 PS) ISX 525	01.10→			VGT	**4004-AR**				
ISX 550 410 kW (557 PS) ISX 550	01.10→			VGT	**4004-AR**				
SERIES 100									
100 F 13 96 kW (130-131 PS) 8060.04.055, 8060.04.060, 8060.04.066	04.78→ 12.82						**030-FC**		
100-13 96-99 kW (131-135 PS) 8060.04.660	11.78→ 06.85						**030-FC**		
SERIES 120									
120-13 79-102 kW (108-139 PS) 8060.05.000	01.86→								**305-AD**
SERIES 130									
130 107-109 kW (145-148 PS) 8360.04.300, CP 3/42.300	09.72→ 07.84	(12)	**017-OS** **134-OS**				**030-FC**		
130 148 kW (201 PS) 8220.02.701	01.73→ 05.80		**000-OS**				**002-FS**		
130 107 kW (145 PS) CP 3D	11.75→ 12.82	mot. N006981→	**017-OS**						
SERIES 150									
150 117-124 kW (159-169 PS) 8360.05.200, 8360.05.300	79→		**017-OS**						
159 148 kW (201 PS) 8220.02.701	01.76→ 05.80				**036-AR**		**002-FS**	(LH)	**044-OH**
159 124 kW (169 PS) 8360.05.254	07.82→ 09.86		**017-OS**						
SERIES 160									
160 118-191 kW (160-260 PS) 8210.02.020, 8210.02.081, 8360.05.673	01.80→ 11.84		**017-OS**						
165 177 kW (240 PS) 8220.22.002, 8220.22.102	06.82→ 09.86		**000-OS**		**036-AR**				

See disclaimer on page 1

© MS Motorservice International GmbH 2021

SERIES 170									
170 191 kW (260 PS) 8210.02.000, 8210.02.020	08.75→ 10.82		**017-OS**		**036-AR** (12) **064-AR**			(LH)	**044-OH**
170 246 kW (335 PS) 8280.01.000	08.75→ 05.80		**017-OS**	(12) (12)	**036-AR** **064-AR**				
170 259 kW (352 PS) 8280.02.000, 8280.02.024	01.77→ 10.82		**017-OS**	(12)	**064-AR**			(LH)	**044-OH**
170 151 kW (205 PS) 8220.02.847	01.78→ 10.82		**000-OS**		**036-AR**		**002-FS**	(LH)	**044-OH**
175 53-176 kW (72-239 PS) 4.236, 4.248, 8460.21.004, 8460.21.006, 8460.21.008, 8460.21.020, 8460.21.040, 8460.21.042	09.86→				**036-AR**				
175 154-192 kW (209-261 PS) 8460.21.002, 8460.21.010	09.86→ 07.92		**398-OS**		**036-AR**				
SERIES 180									
180 191 kW (260 PS) 8210.02.371, 8210.02.373, 8210.02.393	06.82→ 10.86		**017-OS**						
180 177 kW (240 PS) 8220.22.102	12.82→ 10.86		**000-OS**						
180 254 kW (345 PS) 8460.41.406	90→		**398-OS**						
SERIES 190									
190 246-259 kW (335-352 PS) 8280.01.000, 8280.02.024, 8280.02.082	08.75→ 01.83		**017-OS**	(12)	**064-AR**			(LH)	**044-OH**
190 148-281 kW (201-381 PS) 8210.02.067, 8210.02.069, 8210.02.269, 8210.02.276, 8210.02.631, 8210.02.734, 8210.02.737, 8210.22.000, 8210.22.069, 8210.22.101, 8210.22.317, 8210.22.373, 8210.22.510, 8210.22.511, 8210.22.521, 8210.22.523, 8210.22.525, 8210.22.535, 8210.22.537, 8210.22.569, 8210.22.571, 8210.22.575, 8210.22.581, 8210.22.583, 8210.22.591, 8210.22.599, 8210.22.631, 8210.22.859, 8210.22X.235, 8220.02.701, 8280.02.000, 8280.22.154, 8281.22.000, 8282.02.000, 8460.41.320, 8460.41.406	08.75→							(LH)	**044-OH**
190 191 kW (260 PS) 8210.02.022	11.77→ 01.83		**017-OS**	(12) (12)	**036-AR** **064-AR**			(LH)	**044-OH**
190 151 kW (205 PS) 8220.02.847, 8220.02.856	09.78→ 10.82		**000-OS**		**036-AR**		**002-FS**	(LH)	**044-OH**
190 280 kW (381 PS) 8280.22.000, 8280.22.007, 8280.22.054	07.80→ 12.87				**037-AR**			(LH)	**044-OH**
190 177 kW (240 PS) 8220.22.102	06.82→ 10.86		**000-OS**					(LH)	**044-OH**
190 191-259 kW (260-352 PS) 8210.02.373, 8210.02.377, 8280.02.109	01.83→ 01.84		**017-OS**		**064-AR**			(LH)	**044-OH**
190 235 kW (320 PS) 8210.22.869	09.87→ 01.89		**398-OS**		**064-AR**			(LH)	**044-OH**

© MS Motorservice International GmbH 2021

See disclaimer on page 1

SERIES 190									
190 277 kW (377 PS) 8210.42.181, 8210.42.192	07.90→ 11.98		**398-OS**		**037-AR**			(LH)	**044-OH**
190-30 224 kW (304-305 PS) 8210.22.171, 8210.22.175, 8210.22.210, 8210.22.236	07.80→ 12.95		**000-OS**				**002-FS**		**305-AD**
SERIES 220									
220 259 kW (352 PS) 8280.02.000	07.79→ 01.83		**017-OS**	(12)	**064-AR**				
220 280 kW (380-381 PS) 8280.22.007, 8280.22.009	07.80→ 07.86				**037-AR**				
220 224 kW (304 PS) 8210.22.183	04.85→ 07.86	→mot. 0191125 mot. 0191126→	**017-OS** **398-OS**						
SERIES 240									
240 191 kW (260 PS) 8210.02.385	01.79→ 04.81		**017-OS**						
240 224 kW (304 PS) 8210.22.269, 8210.22.385	07.80→ 04.89	→mot. 0191125 mot. 0191126→	**017-OS** **398-OS**					(LH)	**044-OH**
240 280-281 kW (381 PS) 8280.22.033, 8280.22.145	07.80→ 07.86		**017-OS**		**037-AR**				
240 277 kW (377 PS) 8210.42.155, 8210.42.177, 8210.42.185, 8210.42.196	07.90→		**398-OS**		**037-AR**			(LH)	**044-OH**
SERIES 260									
260 191-277 kW (260-377 PS) 8210.02.022, 8210.02.067, 8210.02.731, 8210.42.155	01.77→ 12.99		**017-OS**	(12)	**036-AR** **064-AR**			(LH)	**044-OH**
260 259 kW (352 PS) 8280.02.024, 8280.02.269	01.79→ 12.83		**017-OS**	(12)	**064-AR**				
260 191 kW (260 PS) 8210.02.020	01.83→ 02.86		**017-OS**	(12)	**036-AR** **064-AR**			(LH), (12)	**044-OH**
260 224 kW (304-305 PS) 8210.22.000, 8210.22.269	06.84→ 10.91	(12)	**017-OS** **398-OS**		**037-AR**			(LH)	**044-OH**
SERIES 3000									
3470.18.24 177 kW (240 PS) 8220.22.701, 8220.32.701	01.82→ 12.86		**000-OS**		**064-AR**				
3471.18.24 177 kW (240 PS) 8220.22.721, 8220.32.701, 8220.32.721	01.82→ 12.88		**000-OS**		**064-AR**				
SERIES 320									
320 224 kW (304-305 PS) 8210.22.000, 8210.22.235	01.84→ 07.96	(12), →07.85	**398-OS** **017-OS**		**037-AR**				
SERIES 330									
330 191 kW (260 PS) 8210.02.067, 8210.02.731	01.79→	→07.85 07.85→	**017-OS** **398-OS**						
330 259 kW (352 PS) 8280.02.289	07.79→ 01.84	(12)	**017-OS** **398-OS**		**064-AR**				
330 259 kW (352 PS) 8280.02.000, 8280.02.125-135, 8280.02.274, 8280.02.275	07.80→ 01.92	→07.85 (12), 07.85→	**017-OS** **398-OS**		**064-AR**				
330 224 kW (304 PS) 8210.22X.235	06.84→	(12), →07.85	**398-OS** **017-OS**	(12)	**037-AR**				
330 265 kW (360 PS) 8210.42.009	10.91→ 12.99		**398-OS**		**037-AR**				

See disclaimer on page 1

© MS Motorservice International GmbH 2021

SERIES 330									
330-30 224 kW (305 PS) 8210.22.210, 8210.22.236	10.87→ 12.95		**000-OS**		**037-AR** **064-AR**		**002-FS**		**305-AD**
SERIES 380									
380 254 kW (345 PS) 8460.41.406, 8460.41.721, 8460.41.723	90→		**398-OS**		**037-AR**				
SERIES 440									
440 254 kW (345 PS) 8460.41.406	01.90→		**398-OS**						
SERIES 470									
471.10.20 149 kW (203 PS) 8220.12.709	09.83→ 06.89	(HG)	**4464-OC**						
SERIES 490									
490.18.29 214 kW (290 PS) 8460.41R.747	01.96→				**037-AR**				
SERIES 50									
50 56 kW (76 PS) 8040.02.300, 8040.02.360	09.72→ 05.79		**134-OS**				**030-FC**		
55 38-56 kW (52-76 PS) 8035.06.309, 8040.02.300	01.74→		**515-OS**						
SERIES 570									
571	09.83→ 12.88		**053-OS**						
571.10.20 149 kW (203 PS) 8220.12.709	09.83→ 12.88	(HG)	**4464-OC**						
SERIES 590									
590.18.29 214 kW (290 PS) 8460.41R.747	01.96→				**037-AR**				
SERIES 60									
65 66 kW (90 PS) CO 3/41	06.73→ 12.79		**134-OS**						
65 63 kW (86 PS) 8040.04.280	01.79→ 10.80		**134-OS**				**030-FC**		
65-12	01.87→ 12.92		**359-OS**				**075-FS**		
SERIES 610									
619 191 kW (260 PS) 8210.02.032	01.70→ 07.88		**017-OS**						
SERIES 620									
625 56 kW (76 PS) 8040.02.041	06.72→ 10.82		**134-OS**				**030-FC**		
SERIES 660									
662 66-90 kW (90-122 PS) 806.000, 8060.01, 8060.02.000, 8065.01.000, 8065.02.217	01.66→		**134-OS**			(12)	**030-FC**		
SERIES 670									
670.12.20 148-152 kW (201-208 PS) 8220.12.001	06.81→ 06.84	(HG)	**4464-OC**						
671.12.24 177-191 kW (240-260 PS) 8220.32.723, 8460.21.601	09.83→	(HG)	**053-OS** **4464-OC**						

I

© MS Motorservice International GmbH 2021

See disclaimer on page 1

SERIES 680									
682 56-132 kW (76-180 PS) 203 A/61, 8040.02.041	01.69→ 07.88	10.82→	**134-OS**			10.82→	**030-FC**		
SERIES 690									
697 191 kW (260 PS) 8210.02.000	01.71→ 12.79		**017-OS**						
SERIES 70									
79 F 13 96-99 kW (131-135 PS) 8060.04.660	01.79→ 12.82						**030-FC**		
79-12 85 kW (115 PS) 8040.25.420	01.86→ 91					(12)	**030-FC** **075-FS**		
SERIES A									
55-10 74 kW (101 PS) 8340.04.300	05.82→ 07.87		**134-OS**						
SERIES Z									
110 81-90 kW (110-122 PS) 8060.04.661, 8060.05.661, 8060.24.661	07.81→ 01.87					(12)	**030-FC** **075-FS**		
120 90-96 kW (120-122 PS) 8060.24.661, 8060.24.664	07.83→ 01.86		**359-OS**			(12)	**030-FC** **075-FS**		
220 96 kW (120 PS) 8060.04.662	02.82→ 05.86					(12)	**030-FC** **075-FS**		
220 90-96 kW (122-130 PS) 8060.24.661, 8060.24.662	12.82→ 01.86		**359-OS**			(12)	**030-FC** **075-FS**		
230 96 kW (130 PS) 8060.24.662	03.84→ 06.86		**359-OS**			(12)	**030-FC** **075-FS**		
235 100 kW (135 PS) 8060.25.630, 8060.25.631	10.86→ 01.87		**359-OS**			(12)	**030-FC** **075-FS**		
340 103 kW (140 PS) 8060.24.643	11.84→ 05.86		**359-OS**			(12)	**030-FC** **075-FS**		
STRALIS									
190 S 30 218-228 kW (296-310 PS) F2BE0681B, F2BE0681E, F2BE3681C	06.03→		**987-OS**	VGT	**4004-AR**	long term filter	**4082-FS**		**305-AD**
					4092-AP	Parker-Racor System	**4320-FS**	with coalescing filter	**4078-AD**
				10.04→	**4087-AR**	AdBlue/ SCR-System	**4714-UX**	(15)	**4247-AC**
							676-FS		
						(19), 01.04→	**4073-FS**		
190 S 31 228 kW (310 PS) F2BE0681B, F2BE3681C	06.03→		**987-OS**	VGT	**4004-AR**	long term filter	**4082-FS**	AdBlue/ SCR-System, →03.06	**4176-UX**
					4092-AP	Parker-Racor System	**4320-FS**		**305-AD**
				10.04→	**4087-AR**		**676-FS**	with coalescing filter	**4078-AD**
						(19), 01.04→	**4073-FS**	(15)	**4247-AC**
						AdBlue/ SCR-System, 01.13→	**4713-UX**		

See disclaimer on page 1

© MS Motorservice International GmbH 2021

STRALIS									
190 S 33 243 kW (330 PS) F2BE3681B	12.06→		**987-OS**	VGT	**4004-AR**	(19)	**4073-FS**	AdBlue/ SCR-System	**4176-UX**
					4087-AR	long term filter	**4082-FS**		**305-AD**
					4092-AP	Parker-Racor System	**4320-FS**	with coalescing filter	**4078-AD**
						AdBlue/ SCR-System	**4714-UX**	(15)	**4247-AC**
							676-FS		
						AdBlue/ SCR-System, 01.13→	**4713-UX**		
190 S 35 259-265 kW (352-360 PS) F2BE0681A, F2BE3681A	06.03→		**987-OS**	VGT	**4004-AR**	long term filter	**4082-FS**		**305-AD**
					4087-AR	Parker-Racor System	**4320-FS**	with coalescing filter	**4078-AD**
					4092-AP		**676-FS**	(15)	**4247-AC**
						(19), 01.04→	**4073-FS**		
190 S 36 259-265 kW (352-360 PS) F2 B 3681 A, F2BE0681A, F2BE3681A	06.03→		**987-OS**	VGT	**4004-AR**	long term filter	**4082-FS**	AdBlue/ SCR-System	**4176-UX**
					4087-AR	Parker-Racor System	**4320-FS**		**305-AD**
					4092-AP	AdBlue/ SCR-System	**4714-UX**	with coalescing filter	**4078-AD**
							676-FS	(15)	**4247-AC**
						(19), 01.04→	**4073-FS**		
						AdBlue/ SCR-System, 01.13→	**4713-UX**		
190 S 38			**987-OS**	VGT	**4004-AR**	Parker-Racor System	**4320-FS**		**305-AD**
		10.04→	**4487-OX**					with coalescing filter	**4078-AD**
								(15)	**4247-AC**
190 S 42 309-353 kW (420-480 PS) F3 A 3681 B, F3AE3681D, F3GFE611A, F3GFE611D	12.06→		**987-OS**	VGT	**4004-AR**	(19)	**4073-FS**	AdBlue/ SCR-System	**4176-UX**
					4087-AR	long term filter	**4082-FS**		**305-AD**
							4096-FS	with coalescing filter	**4078-AD**
						Parker-Racor System	**4320-FS**	(15)	**4247-AC**
						AdBlue/ SCR-System	**4714-UX**		
						AdBlue/ SCR-System, 01.13→	**4713-UX**		
190 S 46 330-353 kW (449-480 PS) F3AE3681Y, F3GFE611A, F3GFE611B	01.13→			VGT	**4004-AR**	AdBlue/ SCR-System	**4713-UX**		
						AdBlue/ SCR-System	**4714-UX**		
260 S 46 338-353 kW (460-480 PS) F3GFE611A, F3GFE611B	01.13→			VGT	**4004-AR**	AdBlue/ SCR-System	**4713-UX**		
						AdBlue/ SCR-System	**4714-UX**		

I

© MS Motorservice International GmbH 2021

See disclaimer on page 1

STRALIS									
260 S 48 353 kW (480 PS) F3BE0681E, F3BE3681F, F3GFE611A	02.02→	→05.07	**987-OS**	VGT	**4004-AR**		**4096-FS**	AdBlue/ SCR-System	**4176-UX**
				10.04→	**4087-AR**	Parker-Racor System	**4320-FS**		**305-AD**
						AdBlue/ SCR-System	**4714-UX**	with coalescing filter	**4078-AD**
						(19), 01.04→	**4073-FS**	(15)	**4247-AC**
						AdBlue/ SCR-System, 01.13→	**4713-UX**		
320 S 50 368 kW (500 PS) F3BE3681B	12.06→	→05.07	**987-OS**	VGT	**4004-AR**	(19)	**4073-FS**		**305-AD**
					4087-AR		**4096-FS**	with coalescing filter	**4078-AD**
						Parker-Racor System	**4320-FS**	(15)	**4247-AC**
440 S 46 338-353 kW (460-480 PS) F3GFE611A, F3GFE611B	01.13→			VGT	**4004-AR**	AdBlue/ SCR-System	**4713-UX**		
						AdBlue/ SCR-System	**4714-UX**		
450S36 T 265 kW (360 PS) F2CE3681C	04.12→					AdBlue/ SCR-System	**4713-UX**		
						AdBlue/ SCR-System	**4714-UX**		
540 S 54 397-412 kW (540-560 PS) F3BE0681A	02.02→	→05.07	**987-OS**	VGT	**4004-AR**		**4096-FS**	AdBlue/ SCR-System	**4176-UX**
				10.04→	**4087-AR**	Parker-Racor System	**4320-FS**		**305-AD**
						(19), 01.04→	**4073-FS**	with coalescing filter	**4078-AD**
								(15)	**4247-AC**
600S48 T 353 kW (480 PS) F3BE3681F	04.12→						**4096-FS**		
AD 190S27, AT 190S27 200 kW (272 PS) F2 BE 0641 A, F2BE0681C, F2BE0681F	06.03→		**987-OS**	VGT	**4004-AR**	Parker-Racor System	**4320-FS**		**305-AD**
					4092-AP	(19), 01.04→	**4073-FS**	with coalescing filter	**4078-AD**
				10.04→	**4087-AR**			(15)	**4247-AC**
AD 190S31, AT 190S31 228 kW (310 PS) F2CFE611D	01.13→			VGT	**4004-AR**	AdBlue/ SCR-System	**4713-UX**		
					4087-AR	AdBlue/ SCR-System	**4714-UX**		
					4092-AP				
AD 190S33, AT 190S33 243 kW (330 PS) F2CFE611C	01.13→			VGT	**4004-AR**	AdBlue/ SCR-System	**4713-UX**		
					4092-AP	AdBlue/ SCR-System	**4714-UX**		
AD 190S36, AT 190S36 265 kW (360 PS) F2CFE611B	01.13→				**4092-AP**	AdBlue/ SCR-System	**4713-UX**		
						AdBlue/ SCR-System	**4714-UX**		
AD 190S40, AT 190S40 294 kW (400 PS) F3AE0681B, F3AE0681H	03.03→		**987-OS**	VGT	**4004-AR**		**4096-FS**		**305-AD**
				10.04→	**4087-AR**	Parker-Racor System	**4320-FS**	with coalescing filter	**4078-AD**
						AdBlue/ SCR-System	**4714-UX**	(15)	**4247-AC**
						(19), 01.04→	**4073-FS**		
						AdBlue/ SCR-System, 01.13→	**4713-UX**		

See disclaimer on page 1

© MS Motorservice International GmbH 2021

STRALIS									
AD 190S40, AT 190S40 294 kW (400 PS) F2CFE611A	01.13→			VGT	**4004-AR**	AdBlue/ SCR-System AdBlue/ SCR-System	**4713-UX** **4714-UX**		
AD 190S43, AT 190S43 316 kW (430 PS) F3AE0681D	06.03→		**987-OS**	VGT 10.04→	**4004-AR** **4087-AR**	Parker-Racor System (19), 01.04→	**4096-FS** **4320-FS** **4073-FS**	with coalescing filter (15)	**305-AD** **4078-AD** **4247-AC**
AD 190S45, AT 190S45 330-331 kW (449-450 PS) F3 A 3681 A, F3AE3681A	12.06→		**987-OS**	VGT	**4004-AR** **4087-AR**	(19) long term filter Parker-Racor System AdBlue/ SCR-System AdBlue/ SCR-System, 01.13→	**4073-FS** **4082-FS** **4096-FS** **4320-FS** **4714-UX** **4713-UX**	AdBlue/ SCR-System with coalescing filter (15)	**4176-UX** **305-AD** **4078-AD** **4247-AC**
AD 260S27 CNG, AT 260S27 CNG 200-243 kW (272-330 PS) F2 BE 0641 A, F2BE0641	01.08→		**987-OS**	VGT	**4004-AR** **4087-AR** **4092-AP**	(19) Parker-Racor System	**4073-FS** **4320-FS**	with coalescing filter (15)	**305-AD** **4078-AD** **4247-AC**
AD 260S27 CNG, AT 260S27 CNG 200-243 kW (272-330 PS) F2BE0641	01.08→				**4092-AP**				
AD 260S30, AT 260S30 218 kW (296 PS) F2BE0681E	10.05→			VGT	**4004-AR** **4092-AP**				
AD 260S31, AT 260S31 228 kW (310 PS) F2BE0681B, F2BE3681C	06.03→		**987-OS**	VGT 10.04→	**4004-AR** **4092-AP** **4087-AR**	long term filter Parker-Racor System (19), 01.04→ AdBlue/ SCR-System, 01.13→	**4082-FS** **4320-FS** **676-FS** **4073-FS** **4713-UX**	AdBlue/ SCR-System with coalescing filter (15)	**4176-UX** **305-AD** **4078-AD** **4247-AC**
AD 260S31, AT 260S31 228 kW (310 PS) F2BE0681B, F2BE3681C	06.03→				**4092-AP**				
AD 260S33, AT 260S33 243 kW (330 PS) F2BE3681B	12.06→		**987-OS**	VGT	**4004-AR** **4087-AR** **4092-AP**	(19) long term filter Parker-Racor System AdBlue/ SCR-System AdBlue/ SCR-System, 01.13→	**4073-FS** **4082-FS** **4320-FS** **4714-UX** **676-FS** **4713-UX**	AdBlue/ SCR-System with coalescing filter (15)	**4176-UX** **305-AD** **4078-AD** **4247-AC**
AD 260S33, AT 260S33 243 kW (330 PS) F2BE3681B	05.07→				**4092-AP**				

I

© MS Motorservice International GmbH 2021

See disclaimer on page 1

STRALIS									
AD 260S35, AT 260S35, AD 260S36, AT 260S36 259 kW (352 PS) F2BE0681A	06.03→		**987-OS**	VGT	**4004-AR**	long term filter	**4082-FS**		**305-AD**
					4087-AR	Parker-Racor System	**4320-FS**	with coalescing filter	**4078-AD**
					4092-AP	AdBlue/ SCR-System	**4714-UX**	(15)	**4247-AC**
							676-FS		
						(19), 01.04→	**4073-FS**		
						AdBlue/ SCR-System, 01.13→	**4713-UX**		
AD 260S35, AT 260S35, AD 260S36, AT 260S36 265 kW (360 PS) F2BE3681A	06.03→		**987-OS**	VGT	**4004-AR**	long term filter	**4082-FS**	AdBlue/ SCR-System	**4176-UX**
					4087-AR	Parker-Racor System	**4320-FS**		**305-AD**
					4092-AP	AdBlue/ SCR-System	**4714-UX**	with coalescing filter	**4078-AD**
							676-FS	(15)	**4247-AC**
						(19), 01.04→	**4073-FS**		
						AdBlue/ SCR-System, 01.13→	**4713-UX**		
AD 260S35, AT 260S35, AD 260S36, AT 260S36 259-265 kW (352-360 PS) F2BE0681A, F2BE3681A	06.03→				**4092-AP**				
AD 260S40, AT 260S40 294 kW (400 PS) F3AE0681B, F3AE0681H	06.03→			VGT	**4004-AR**	AdBlue/ SCR-System	**4713-UX**		
						AdBlue/ SCR-System	**4714-UX**		
AD 260S40, AT 260S40 294 kW (400 PS) F3AE0681B, F3AE0681H	06.03→			VGT	**4004-AR**	AdBlue/ SCR-System	**4713-UX**		
						AdBlue/ SCR-System	**4714-UX**		
AD 260S42, AT 260S42 310 kW (421-422 PS) F3 A 3681 B, F3AE3681B	12.06→		**987-OS**	VGT	**4004-AR**	(19)	**4073-FS**	AdBlue/ SCR-System	**4176-UX**
						long term filter	**4082-FS**		**305-AD**
						Parker-Racor System	**4320-FS**	with coalescing filter	**4078-AD**
						AdBlue/ SCR-System	**4714-UX**		
						AdBlue/ SCR-System, 01.13→	**4713-UX**		
AD 260S42, AT 260S42 310 kW (422 PS) F3AE3681B	12.06→		**987-OS**	VGT	**4004-AR**	(19)	**4073-FS**	AdBlue/ SCR-System	**4176-UX**
						long term filter	**4082-FS**		**305-AD**
						Parker-Racor System	**4320-FS**	with coalescing filter	**4078-AD**
						AdBlue/ SCR-System	**4713-UX**		
						AdBlue/ SCR-System	**4714-UX**		

See disclaimer on page 1

© MS Motorservice International GmbH 2021

STRALIS									
AD 260S42, AT 260S42, AS 260S42 310 kW (422 PS) F3AE3681B	05.07→		**987-OS**	VGT	**4004-AR**	(19) long term filter Parker-Racor System AdBlue/ SCR-System AdBlue/ SCR-System	**4073-FS** **4082-FS** **4320-FS** **4713-UX** **4714-UX**	AdBlue/ SCR-System with coalescing filter	**4176-UX** **305-AD** **4078-AD**
AD 260S42, AT 260S42, AS 260S42 309 kW (420 PS) F3GFE611D	01.13→		**987-OS**	VGT	**4004-AR**	(19) long term filter Parker-Racor System AdBlue/ SCR-System AdBlue/ SCR-System	**4073-FS** **4082-FS** **4320-FS** **4713-UX** **4714-UX**	AdBlue/ SCR-System with coalescing filter	**4176-UX** **305-AD** **4078-AD**
AD 260S43, AT 260S43 316 kW (430 PS) F3AE0681D	06.03→		**987-OS**	VGT	**4004-AR** **4087-AR**	(19) Parker-Racor System	**4073-FS** **4096-FS** **4320-FS**	with coalescing filter	**305-AD** **4078-AD**
AD 260S43, AT 260S43 316 kW (430 PS) F3AE0681D	06.03→		**987-OS**	VGT	**4004-AR** **4087-AR**	(19) Parker-Racor System	**4073-FS** **4096-FS** **4320-FS**	with coalescing filter	**305-AD** **4078-AD**
AD 260S45, AT 260S45 330-331 kW (449-450 PS) F3AE3681A	12.06→		**987-OS**	VGT	**4004-AR** **4087-AR**	(19) long term filter Parker-Racor System AdBlue/ SCR-System AdBlue/ SCR-System, 01.13→	**4073-FS** **4082-FS** **4096-FS** **4320-FS** **4714-UX** **4713-UX**	AdBlue/ SCR-System with coalescing filter (15)	**4176-UX** **305-AD** **4078-AD** **4247-AC**
AD 260S45, AT 260S45, AS 260S45 330-331 kW (449-450 PS) F3AE3681A	05.07→		**987-OS**	VGT	**4004-AR** **4087-AR**	(19) long term filter Parker-Racor System AdBlue/ SCR-System AdBlue/ SCR-System	**4073-FS** **4082-FS** **4096-FS** **4320-FS** **4713-UX** **4714-UX**	AdBlue/ SCR-System with coalescing filter (15)	**4176-UX** **305-AD** **4078-AD** **4247-AC**
AD 320S36 265 kW (360 PS) F3BE0681J	05.07→			VGT	**4004-AR** **4092-AP**				

I

© MS Motorservice International GmbH 2021

See disclaimer on page 1

STRALIS									
AD 440S31, AT 440S31 228 kW (310 PS) F2BE0681B	06.03→		**987-OS**	VGT	**4004-AR**	long term filter	**4082-FS**	AdBlue/ SCR-System, 03.06→	**4176-UX**
					4092-AP	Parker-Racor System	**4320-FS**		**305-AD**
				10.04→	**4087-AR**		**676-FS**	with coalescing filter	**4078-AD**
						(19), 01.04→	**4073-FS**	(15)	**4247-AC**
						AdBlue/ SCR-System, 01.13→	**4713-UX**		
AD 440S33, AT 440S33 243 kW (330 PS) F2BE3681B	12.06→		**987-OS**	VGT	**4004-AR**	(19)	**4073-FS**	AdBlue/ SCR-System	**4176-UX**
					4087-AR	long term filter	**4082-FS**		**305-AD**
					4092-AP	Parker-Racor System	**4320-FS**	with coalescing filter	**4078-AD**
						AdBlue/ SCR-System	**4714-UX**	(15)	**4247-AC**
							676-FS		
						AdBlue/ SCR-System, 01.13→	**4713-UX**		
AD 440S35, AT 440S35, AD 440S36, AT 440S36 259-265 kW (352-360 PS) F2BE0681A, F2BE3681A	06.03→		**987-OS**	VGT	**4004-AR**	long term filter	**4082-FS**	AdBlue/ SCR-System	**4176-UX**
					4092-AP	Parker-Racor System	**4320-FS**		**305-AD**
				10.04→	**4087-AR**	AdBlue/ SCR-System	**4714-UX**	with coalescing filter	**4078-AD**
							676-FS	(15)	**4247-AC**
						(19), 01.04→	**4073-FS**		
						AdBlue/ SCR-System, 01.13→	**4713-UX**		
AD 440S40, AT 440S40 294 kW (400 PS) F3AE0681B, F3AE0681H	03.03→		**987-OS**	VGT	**4004-AR**	(19)	**4073-FS**		**305-AD**
					4087-AR		**4096-FS**	with coalescing filter	**4078-AD**
						Parker-Racor System	**4320-FS**	(15)	**4247-AC**
						AdBlue/ SCR-System	**4713-UX**		
						AdBlue/ SCR-System	**4714-UX**		
AD 440S40, AT 440S40 294 kW (400 PS) F3AE0681B, F3AE0681H	06.03→		**987-OS**	VGT	**4004-AR**	(19)	**4073-FS**		**305-AD**
					4087-AR		**4096-FS**	with coalescing filter	**4078-AD**
						Parker-Racor System	**4320-FS**	(15)	**4247-AC**
						AdBlue/ SCR-System	**4713-UX**		
						AdBlue/ SCR-System	**4714-UX**		

See disclaimer on page 1

© MS Motorservice International GmbH 2021

STRALIS									
AD 440S40, AT 440S40 294 kW (400 PS) F3AE0681B	06.03→		**987-OS**	VGT	**4004-AR**	(19)	**4073-FS**		**305-AD**
					4087-AR		**4096-FS**	with coalescing filter	**4078-AD**
						Parker-Racor System	**4320-FS**	(15)	**4247-AC**
						AdBlue/ SCR-System	**4713-UX**		
						AdBlue/ SCR-System	**4714-UX**		
AD 440S42, AT 440S42 310 kW (421-422 PS) F3 A 3681 B, F3AE3681B, F3AE3681D	04.06→		**987-OS**	VGT	**4004-AR**	(19)	**4073-FS**	AdBlue/ SCR-System	**4176-UX**
					4087-AR	long term filter	**4082-FS**		**305-AD**
							4096-FS	with coalescing filter	**4078-AD**
						Parker-Racor System	**4320-FS**	(15)	**4247-AC**
						AdBlue/ SCR-System	**4714-UX**		
						AdBlue/ SCR-System, 01.13→	**4713-UX**		
AD 440S43, AT 440S43 316 kW (430 PS) F3AE0681D	06.03→		**987-OS**	VGT	**4004-AR**	(19)	**4073-FS**		**305-AD**
					4087-AR	long term filter	**4082-FS**	with coalescing filter	**4078-AD**
							4096-FS	(15)	**4247-AC**
						Parker-Racor System	**4320-FS**		
							676-FS		
AD 440S43, AT 440S43 316 kW (430 PS) F3AE0681D	06.03→		**987-OS**	VGT	**4004-AR**	(19)	**4073-FS**		**305-AD**
					4087-AR	long term filter	**4082-FS**	with coalescing filter	**4078-AD**
							4096-FS	(15)	**4247-AC**
						Parker-Racor System	**4320-FS**		
							676-FS		
AD 440S45, AT 440S45 330-331 kW (449-450 PS) F3AE3681A	12.06→		**987-OS**	VGT	**4004-AR**	(19)	**4073-FS**	AdBlue/ SCR-System	**4176-UX**
					4087-AR	long term filter	**4082-FS**		**305-AD**
							4096-FS	with coalescing filter	**4078-AD**
						Parker-Racor System	**4320-FS**	(15)	**4247-AC**
						AdBlue/ SCR-System	**4714-UX**		
						AdBlue/ SCR-System, 01.13→	**4713-UX**		
AD190X31 228 kW (310 PS) F2CFE611D	05.17→						**4972-FX**		
AD190X31P 228 kW (310 PS) F2CFE611D	05.17→						**4972-FX**		
AD190X33 243 kW (330 PS) F2CFE611C	05.17→						**4972-FX**		
AD190X33P 243 kW (330 PS) F2CFE611C	05.17→						**4972-FX**		

I

© MS Motorservice International GmbH 2021

See disclaimer on page 1

STRALIS									
AD190X36 265 kW (360 PS) F2CFE611B	05.17→						**4972-FX**		
AD190X36P 265 kW (360 PS) F2CFE611B	05.17→						**4972-FX**		
AD190X40 294 kW (400 PS) F2CFE611A	05.17→						**4972-FX**		
AD190X40P 294 kW (400 PS) F2CFE611A	05.17→						**4972-FX**		
AD260X31 228 kW (310 PS) F2CFE611D	05.17→						**4972-FX**		
AD260X31P 228 kW (310 PS) F2CFE611D	05.17→						**4972-FX**		
AD260X33 243 kW (330 PS) F2CFE611C	05.17→						**4972-FX**		
AD260X33P 243 kW (330 PS) F2CFE611C	05.17→						**4972-FX**		
AD260X33P 243 kW (330 PS) F2CFE611C	05.17→						**4972-FX**		
AD260X36 265 kW (360 PS) F2CFE611B	05.17→						**4972-FX**		
AD260X36P 265 kW (360 PS) F2CFE611B	05.17→						**4972-FX**		
AD260X36P 265 kW (360 PS) F2CFE611B	05.17→						**4972-FX**		
AD260X40 294 kW (400 PS) F2CFE611A	05.17→						**4972-FX**		
AD260X40P 294 kW (400 PS) F2CFE611A	05.17→						**4972-FX**		
AD260X40P 294 kW (400 PS) F2CFE611A	05.17→						**4972-FX**		
AD320X36P 265 kW (360 PS) F2CFE611B	05.17→						**4972-FX**		
AD320X40P 294 kW (400 PS) F2CFE611A	05.17→						**4972-FX**		
AD340X36 265 kW (360 PS) F2CFE611B	05.17→						**4972-FX**		
AD340X36P 265 kW (360 PS) F2CFE611B	05.17→						**4972-FX**		
AD340X40 294 kW (400 PS) F2CFE611A	05.17→						**4972-FX**		
AD340X40P 294 kW (400 PS) F2CFE611A	05.17→						**4972-FX**		
AS 190S40 294 kW (400 PS) F3AE0681B, F3AE0681H	02.02→		**987-OS**	VGT	**4004-AR**	(19)	**4073-FS**		**305-AD**
					4087-AR		**4096-FS**	with coalescing filter	**4078-AD**
						Parker-Racor System	**4320-FS**	(15)	**4247-AC**
						AdBlue/ SCR-System	**4713-UX**		
						AdBlue/ SCR-System	**4714-UX**		
AS 190S43 316 kW (430 PS) F3AE0681D	02.02→		**987-OS**	VGT	**4004-AR**	(19)	**4073-FS**		**305-AD**
					4087-AR		**4096-FS**	with coalescing filter	**4078-AD**
						Parker-Racor System	**4320-FS**	(15)	**4247-AC**

See disclaimer on page 1

© MS Motorservice International GmbH 2021

STRALIS									
AS 190S45 330-331 kW (449-450 PS) F3AE3681A	12.06→		**987-OS**	VGT	**4004-AR**	(19)	**4073-FS**	AdBlue/ SCR-System	**4176-UX**
					4087-AR	long term filter	**4082-FS**		**305-AD**
					4092-AP		**4096-FS**	with coalescing filter	**4078-AD**
						Parker-Racor System	**4320-FS**	(15)	**4247-AC**
						AdBlue/ SCR-System	**4713-UX**		
						AdBlue/ SCR-System	**4714-UX**		
AS 190S48 353 kW (480 PS) F3BE0681E	02.02→	→05.07	**987-OS**	VGT	**4004-AR**		**4096-FS**	AdBlue/ SCR-System	**4176-UX**
				10.04→	**4087-AR**	Parker-Racor System	**4320-FS**		**305-AD**
						AdBlue/ SCR-System	**4714-UX**	with coalescing filter	**4078-AD**
						(19), 01.04→	**4073-FS**	(15)	**4247-AC**
						AdBlue/ SCR-System, 01.13→	**4713-UX**		
AS 190S50 368 kW (500 PS) F3BE3681B, F3HFE611B	12.06→	→05.07	**987-OS**	VGT	**4004-AR**	(19)	**4073-FS**	AdBlue/ SCR-System	**4176-UX**
					4087-AR	long term filter	**4082-FS**		**305-AD**
							4096-FS	with coalescing filter	**4078-AD**
						Parker-Racor System	**4320-FS**	(15)	**4247-AC**
						AdBlue/ SCR-System	**4714-UX**		
						AdBlue/ SCR-System, 01.13→	**4713-UX**		
AS 260S40 294 kW (400 PS) F3AE0681B, F3AE0681H	02.02→		**987-OS**	VGT	**4004-AR**		**4096-FS**		**305-AD**
				10.04→	**4087-AR**	Parker-Racor System	**4320-FS**	with coalescing filter	**4078-AD**
						AdBlue/ SCR-System	**4714-UX**	(15)	**4247-AC**
						(19), 01.04→	**4073-FS**		
						AdBlue/ SCR-System, 01.13→	**4713-UX**		
AS 260S43 316 kW (430 PS) F3AE0681D	02.02→		**987-OS**	VGT	**4004-AR**		**4096-FS**		**305-AD**
				10.04→	**4087-AR**	Parker-Racor System	**4320-FS**	with coalescing filter	**4078-AD**
						(19), 01.04→	**4073-FS**		
AS 260S43 316 kW (430 PS) F3AE0681D	02.02→		**987-OS**	VGT	**4004-AR**	(19)	**4073-FS**		**305-AD**
					4087-AR		**4096-FS**	with coalescing filter	**4078-AD**
						Parker-Racor System	**4320-FS**		

I

© MS Motorservice International GmbH 2021

See disclaimer on page 1

STRALIS									
AS 260S43 316 kW (430 PS) F3AE0681D	05.05→		**987-OS**	VGT	**4004-AR** **4087-AR**	(19) Parker-Racor System	**4073-FS** **4096-FS** **4320-FS**	 with coalescing filter	**305-AD** **4078-AD**
AS 260S48 353 kW (480 PS) F3BE0681E	02.02→			VGT	**4004-AR**				
AS 260S50 (6x2) 368 kW (500 PS) F3BE3681B, F3HFE611B	07.06→					(19) Parker-Racor System AdBlue/ SCR-System AdBlue/ SCR-System	**4073-FS** **4320-FS** **4713-UX** **4714-UX**		
AS 260S50 (6x2) 368 kW (500 PS) F3BE3681B, F3HFE611B	12.06→	→05.07	**987-OS**	VGT	**4004-AR** **4087-AR**	(19) long term filter Parker-Racor System AdBlue/ SCR-System AdBlue/ SCR-System, 01.13→	**4073-FS** **4082-FS** **4096-FS** **4320-FS** **4714-UX** **4713-UX**	AdBlue/ SCR-System with coalescing filter (15)	**4176-UX** **305-AD** **4078-AD** **4247-AC**
AS 260S50 (6x2/4)	07.06→					(19) Parker-Racor System AdBlue/ SCR-System AdBlue/ SCR-System	**4073-FS** **4320-FS** **4713-UX** **4714-UX**		
AS 260S50 (6x4) 368 kW (500 PS) F3BE3681B, F3HFE611B	12.06→					(19) Parker-Racor System AdBlue/ SCR-System AdBlue/ SCR-System	**4073-FS** **4320-FS** **4713-UX** **4714-UX**		
AS 260S54 397-412 kW (540-560 PS) F3BE0681A	02.02→	→05.07	**987-OS**	VGT 10.04→	**4004-AR** **4087-AR**	 Parker-Racor System AdBlue/ SCR-System (19), 01.04→	**4096-FS** **4320-FS** **4714-UX** **4073-FS**	AdBlue/ SCR-System with coalescing filter (15)	**4176-UX** **305-AD** **4078-AD** **4247-AC**
AS 260S54 397-412 kW (540-560 PS) F3BE0681A	02.02→		**987-OS**	VGT	**4004-AR** **4087-AR**	(19) Parker-Racor System AdBlue/ SCR-System	**4073-FS** **4096-FS** **4320-FS** **4714-UX**	AdBlue/ SCR-System with coalescing filter (15)	**4176-UX** **305-AD** **4078-AD** **4247-AC**

See disclaimer on page 1

© MS Motorservice International GmbH 2021

STRALIS									
AS 260S54 397-412 kW (540-560 PS) F3BE0681A	02.02→		**987-OS**	VGT	**4004-AR**	(19)	**4073-FS**	AdBlue/ SCR-System	**4176-UX**
					4087-AR		**4096-FS**		**305-AD**
						Parker-Racor System	**4320-FS**	with coalescing filter	**4078-AD**
						AdBlue/ SCR-System	**4714-UX**	(15)	**4247-AC**
AS 260S56 (6x2) 412 kW (560 PS) F3BE3681A, F3HFE611A	07.06→					(19)	**4073-FS**		
						Parker-Racor System	**4320-FS**		
						AdBlue/ SCR-System	**4713-UX**		
						AdBlue/ SCR-System	**4714-UX**		
AS 260S56 (6x2) 412 kW (560 PS) F3BE3681A, F3HFE611A	12.06→					(19)	**4073-FS**		
						Parker-Racor System	**4320-FS**		
						AdBlue/ SCR-System	**4713-UX**		
						AdBlue/ SCR-System	**4714-UX**		
AS 260S56 (6x2/4) 412 kW (560 PS) F3BE3681A, F3HFE611A	07.06→					(19)	**4073-FS**		
						Parker-Racor System	**4320-FS**		
						AdBlue/ SCR-System	**4713-UX**		
						AdBlue/ SCR-System	**4714-UX**		
AS 260S56 (6x4) 412 kW (560 PS) F3BE3681A, F3HFE611A	12.06→	→05.07	**987-OS**	VGT	**4004-AR**	(19)	**4073-FS**		**305-AD**
					4087-AR	long term filter	**4082-FS**	with coalescing filter	**4078-AD**
							4096-FS	(15)	**4247-AC**
						Parker-Racor System	**4320-FS**		
						AdBlue/ SCR-System	**4714-UX**		
						AdBlue/ SCR-System, 01.13→	**4713-UX**		
AS 440S40 294 kW (400 PS) F3AE0681B, F3AE0681H	02.02→		**987-OS**	VGT	**4004-AR**		**4096-FS**		**305-AD**
				10.04→	**4087-AR**	Parker-Racor System	**4320-FS**	with coalescing filter	**4078-AD**
						AdBlue/ SCR-System	**4714-UX**	(15)	**4247-AC**
						(19), 01.04→	**4073-FS**		
						AdBlue/ SCR-System, 01.13→	**4713-UX**		
AS 440S40 294 kW (400 PS) F3AE0681B	02.02→		**987-OS**	VGT	**4004-AR**	(19)	**4073-FS**		**305-AD**
					4087-AR		**4096-FS**	with coalescing filter	**4078-AD**
						Parker-Racor System	**4320-FS**	(15)	**4247-AC**
						AdBlue/ SCR-System	**4713-UX**		
						AdBlue/ SCR-System	**4714-UX**		

I

© MS Motorservice International GmbH 2021

See disclaimer on page 1

STRALIS									
AS 440S40 294 kW (400 PS) F3AE0681H	02.02→		**398-OS**	VGT	**4004-AR**	(19)	**4073-FS**		**305-AD**
			987-OS		**4087-AR**		**4096-FS**	with coalescing filter	**4078-AD**
						Parker-Racor System	**4320-FS**	(15)	**4247-AC**
						AdBlue/ SCR-System	**4713-UX**		
						AdBlue/ SCR-System	**4714-UX**		
AS 440S42 310 kW (422 PS) F3AE3681B, F3AE3681D	05.06→		**987-OS**	VGT	**4004-AR**	(19)	**4073-FS**	AdBlue/ SCR-System	**4176-UX**
					4087-AR	long term filter	**4082-FS**		**305-AD**
							4096-FS	with coalescing filter	**4078-AD**
						Parker-Racor System	**4320-FS**	(15)	**4247-AC**
						AdBlue/ SCR-System	**4713-UX**		
						AdBlue/ SCR-System	**4714-UX**		
AS 440S42 310 kW (422 PS) F3AE3681B	07.06→		**987-OS**	VGT	**4004-AR**	(19)	**4073-FS**	AdBlue/ SCR-System	**4176-UX**
					4087-AR	long term filter	**4082-FS**		**305-AD**
							4096-FS	with coalescing filter	**4078-AD**
						Parker-Racor System	**4320-FS**	(15)	**4247-AC**
						AdBlue/ SCR-System	**4713-UX**		
						AdBlue/ SCR-System	**4714-UX**		
AS 440S42, AT 440S42 310 kW (422 PS) F3AE3681B	12.06→		**987-OS**	VGT	**4004-AR**	(19)	**4073-FS**	AdBlue/ SCR-System	**4176-UX**
					4087-AR	long term filter	**4082-FS**		**305-AD**
					4092-AP		**4096-FS**	with coalescing filter	**4078-AD**
						Parker-Racor System	**4320-FS**	(15)	**4247-AC**
						AdBlue/ SCR-System	**4713-UX**		
						AdBlue/ SCR-System	**4714-UX**		
AS 440S43 316 kW (430 PS) F3 BEE 681 E, F3AE0681D, neu 316 kW	02.02→		**987-OS**	VGT, (17)	**4004-AR**		**4096-FS**		**305-AD**
				10.04→	**4087-AR**	Parker-Racor System	**4320-FS**	with coalescing filter	**4078-AD**
						06.03→	**676-FS**	(15)	**4247-AC**
						(19), 01.04→	**4073-FS**		
						long term filter, 12.06→	**4082-FS**		

See disclaimer on page 1

© MS Motorservice International GmbH 2021

STRALIS									
AS 440S43 316 kW (430 PS) F3AE0681D	02.02→		**987-OS**	VGT	**4004-AR**	(19)	**4073-FS**		**305-AD**
					4087-AR	long term filter	**4082-FS**	with coalescing filter	**4078-AD**
							4096-FS	(15)	**4247-AC**
						Parker-Racor System	**4320-FS**		
							676-FS		
AS 440S45 330-331 kW (449-450 PS) F3AE3681A	12.06→		**987-OS**	VGT	**4004-AR**	(19)	**4073-FS**	AdBlue/ SCR-System	**4176-UX**
					4087-AR	long term filter	**4082-FS**		**305-AD**
							4096-FS	with coalescing filter	**4078-AD**
						Parker-Racor System	**4320-FS**	(15)	**4247-AC**
						AdBlue/ SCR-System	**4713-UX**		
						AdBlue/ SCR-System	**4714-UX**		
AS 440S45, AT 440S45 330-331 kW (449-450 PS) F3AE3681A	12.06→		**987-OS**	VGT	**4004-AR**	(19)	**4073-FS**	AdBlue/ SCR-System	**4176-UX**
					4087-AR	long term filter	**4082-FS**		**305-AD**
							4096-FS	with coalescing filter	**4078-AD**
						Parker-Racor System	**4320-FS**	(15)	**4247-AC**
						AdBlue/ SCR-System	**4713-UX**		
						AdBlue/ SCR-System	**4714-UX**		
AS 440S45, AT 440S45 330-331 kW (449-450 PS) F3AE3681A	12.06→		**987-OS**	VGT	**4004-AR**	(19)	**4073-FS**	AdBlue/ SCR-System	**4176-UX**
					4087-AR	long term filter	**4082-FS**		**305-AD**
							4096-FS	with coalescing filter	**4078-AD**
						Parker-Racor System	**4320-FS**	(15)	**4247-AC**
						AdBlue/ SCR-System	**4713-UX**		
						AdBlue/ SCR-System	**4714-UX**		
AS 440S46 330-338 kW (449-460 PS) F3AE3681Y	12.09→			VGT	**4004-AR**				
AS 440S48 353 kW (480 PS) F3BE0681E	02.02→	→05.07	**987-OS**	VGT	**4004-AR**		**4096-FS**	AdBlue/ SCR-System	**4176-UX**
				10.04→	**4087-AR**	Parker-Racor System	**4320-FS**		**305-AD**
						AdBlue/ SCR-System	**4714-UX**	with coalescing filter	**4078-AD**
						(19), 01.04→	**4073-FS**	(15)	**4247-AC**
						AdBlue/ SCR-System, 01.13→	**4713-UX**		

I

© MS Motorservice International GmbH 2021

See disclaimer on page 1

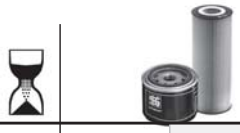

STRALIS									
AS 440S48 353 kW (480 PS) F3BE0681E	02.02→		**987-OS**	VGT	**4004-AR**	(19)	**4073-FS**	AdBlue/ SCR-System	**4176-UX**
					4087-AR		**4096-FS**		**305-AD**
						Parker-Racor System	**4320-FS**	with coalescing filter	**4078-AD**
						AdBlue/ SCR-System	**4713-UX**	(15)	**4247-AC**
						AdBlue/ SCR-System	**4714-UX**		
AS 440S48 353 kW (480 PS) F3BE0681E	02.02→		**987-OS**	VGT	**4004-AR**	(19)	**4073-FS**	AdBlue/ SCR-System	**4176-UX**
					4087-AR		**4096-FS**		**305-AD**
						Parker-Racor System	**4320-FS**	with coalescing filter	**4078-AD**
						AdBlue/ SCR-System	**4713-UX**	(15)	**4247-AC**
						AdBlue/ SCR-System	**4714-UX**		
AS 440S48 353 kW (480 PS) F3BE0681E	02.02→		**987-OS**	VGT	**4004-AR**	(19)	**4073-FS**	AdBlue/ SCR-System	**4176-UX**
					4087-AR		**4096-FS**		**305-AD**
						Parker-Racor System	**4320-FS**	with coalescing filter	**4078-AD**
						AdBlue/ SCR-System	**4713-UX**	(15)	**4247-AC**
						AdBlue/ SCR-System	**4714-UX**		
AS 440S50 (4x2) 368 kW (500 PS) F3BE3681B, F3HFE611B	12.06→					(19)	**4073-FS**		
						Parker-Racor System	**4320-FS**		
						AdBlue/ SCR-System	**4713-UX**		
						AdBlue/ SCR-System	**4714-UX**		
AS 440S50 (6x2/4) 368 kW (500 PS) F3BE3681B, F3HFE611B	12.06→	→05.07	**987-OS**	VGT	**4004-AR**	(19)	**4073-FS**	AdBlue/ SCR-System	**4176-UX**
					4087-AR	long term filter	**4082-FS**		**305-AD**
							4096-FS	with coalescing filter	**4078-AD**
						Parker-Racor System	**4320-FS**	(15)	**4247-AC**
						AdBlue/ SCR-System	**4714-UX**		
						AdBlue/ SCR-System, 01.13→	**4713-UX**		
AS 440S50, AT 440S50 368 kW (500 PS) F3BE3681B	12.06→			VGT	**4004-AR**				
AS 440S54 397-412 kW (540-560 PS) F3BE0681A	02.02→	→05.07	**987-OS**	VGT	**4004-AR**		**4096-FS**	AdBlue/ SCR-System	**4176-UX**
				10.04→	**4087-AR**	Parker-Racor System	**4320-FS**		**305-AD**
						AdBlue/ SCR-System	**4714-UX**	with coalescing filter	**4078-AD**
						(19), 01.04→	**4073-FS**	(15)	**4247-AC**

See disclaimer on page 1

© MS Motorservice International GmbH 2021

STRALIS									
AS 440S54 397-412 kW (540-560 PS) F3BE0681A	02.02→		**987-OS**	VGT	**4004-AR**	(19)	**4073-FS**	AdBlue/ SCR-System	**4176-UX**
					4087-AR		**4096-FS**		**305-AD**
						Parker-Racor System	**4320-FS**	with coalescing filter	**4078-AD**
						AdBlue/ SCR-System	**4714-UX**	(15)	**4247-AC**
AS 440S54 397-412 kW (540-560 PS) F3BE0681A	02.02→		**987-OS**	VGT	**4004-AR**	(19)	**4073-FS**	AdBlue/ SCR-System	**4176-UX**
					4087-AR		**4096-FS**		**305-AD**
						Parker-Racor System	**4320-FS**	with coalescing filter	**4078-AD**
						AdBlue/ SCR-System	**4714-UX**	(15)	**4247-AC**
AS 440S54, ES 440S54 397-412 kW (540-560 PS) F3BE0681A	02.02→		**987-OS**	VGT	**4004-AR**	(19)	**4073-FS**	AdBlue/ SCR-System	**4176-UX**
					4087-AR		**4096-FS**		**305-AD**
						Parker-Racor System	**4320-FS**	with coalescing filter	**4078-AD**
						AdBlue/ SCR-System	**4714-UX**	(15)	**4247-AC**
AS 440S56 (4x2) 412 kW (560 PS) F3BE3681A, F3HFE611A	12.06→	→05.07	**987-OS**	VGT	**4004-AR**	long term filter	**4082-FS**	AdBlue/ SCR-System	**4176-UX**
					4087-AR	Parker-Racor System	**4320-FS**		**305-AD**
						AdBlue/ SCR-System	**4714-UX**	with coalescing filter	**4078-AD**
						AdBlue/ SCR-System, 01.13→	**4713-UX**		
AS 440S56 (6x2/4) 412 kW (560 PS) F3BE3681A, F3HFE611A	12.06→					(19)	**4073-FS**		
						Parker-Racor System	**4320-FS**		
						AdBlue/ SCR-System	**4713-UX**		
						AdBlue/ SCR-System	**4714-UX**		
AS 440S56, AT 440S56 412 kW (560 PS) F3BE3681A	12.06→			VGT	**4004-AR**	(19)	**4073-FS**		
						Parker-Racor System	**4320-FS**		
						AdBlue/ SCR-System	**4713-UX**		
						AdBlue/ SCR-System	**4714-UX**		
AS/AT 440S50 (6x2) 368 kW (500 PS) F3BE3681B, F3HFE611B	12.06→					(19)	**4073-FS**		
						Parker-Racor System	**4320-FS**		
						AdBlue/ SCR-System	**4713-UX**		
						AdBlue/ SCR-System	**4714-UX**		
AT 440S33 CNG 200-243 kW (272-330 PS) F2BE0641	01.13→			VGT	**4004-AR**				
					4092-AP				

I

© MS Motorservice International GmbH 2021

See disclaimer on page 1

STRALIS									
AT 440S42 310 kW (422 PS) F3AE3681B	07.06→		**987-OS**	VGT	**4004-AR**	(19)	**4073-FS**	AdBlue/ SCR-System	**4176-UX**
					4087-AR	long term filter	**4082-FS**		**305-AD**
							4096-FS	with coalescing filter	**4078-AD**
						Parker-Racor System	**4320-FS**	(15)	**4247-AC**
						AdBlue/ SCR-System	**4713-UX**		
						AdBlue/ SCR-System	**4714-UX**		
AT 440S43 316 kW (430 PS) F3AE0681D	06.03→		**987-OS**	VGT	**4004-AR**	(19)	**4073-FS**		**305-AD**
					4087-AR	long term filter	**4082-FS**	with coalescing filter	**4078-AD**
							4096-FS	(15)	**4247-AC**
						Parker-Racor System	**4320-FS**		
							676-FS		
AT 440S43 316 kW (430 PS) F3AE0681D	06.03→		**987-OS**	VGT	**4004-AR**	(19)	**4073-FS**		**305-AD**
					4087-AR	long term filter	**4082-FS**	with coalescing filter	**4078-AD**
							4096-FS	(15)	**4247-AC**
						Parker-Racor System	**4320-FS**		
							676-FS		
AT 440S45 330-331 kW (449-450 PS) F3AE3681A	07.06→		**987-OS**	VGT	**4004-AR**	(19)	**4073-FS**	AdBlue/ SCR-System	**4176-UX**
					4087-AR	long term filter	**4082-FS**		**305-AD**
							4096-FS	with coalescing filter	**4078-AD**
						Parker-Racor System	**4320-FS**	(15)	**4247-AC**
						AdBlue/ SCR-System	**4713-UX**		
						AdBlue/ SCR-System	**4714-UX**		
AT190X31P 228 kW (310 PS) F2CFE611D	05.17→						**4972-FX**		
AT190X33 243 kW (330 PS) F2CFE611C	05.17→						**4972-FX**		
AT190X36P 265 kW (360 PS) F2CFE611B	05.17→						**4972-FX**		
AT190X40 294 kW (400 PS) F2CFE611A	05.17→						**4972-FX**		
AT190X40P 294 kW (400 PS) F2CFE611A	05.17→						**4972-FX**		
AT260X31P 228 kW (310 PS) F2CFE611D	05.17→						**4972-FX**		
AT260X33P 243 kW (330 PS) F2CFE611C	05.17→						**4972-FX**		
AT260X36 265 kW (360 PS) F2CFE611B	05.17→						**4972-FX**		
AT260X40P 294 kW (400 PS) F2CFE611A	05.17→						**4972-FX**		

See disclaimer on page 1

© MS Motorservice International GmbH 2021

STRALIS									
ES 440S48 353 kW (480 PS) F3BE0681E	10.04→		**987-OS**	VGT	**4004-AR** **4087-AR**	(19) Parker-Racor System AdBlue/ SCR-System AdBlue/ SCR-System	**4073-FS** **4096-FS** **4320-FS** **4713-UX** **4714-UX**	AdBlue/ SCR-System with coalescing filter (15)	**4176-UX** **305-AD** **4078-AD** **4247-AC**
ES 440S54 397-412 kW (540-560 PS) F3BE0681A	10.04→		**987-OS**	VGT	**4004-AR** **4087-AR**	(19) Parker-Racor System AdBlue/ SCR-System	**4073-FS** **4096-FS** **4320-FS** **4714-UX**	AdBlue/ SCR-System with coalescing filter (15)	**4176-UX** **305-AD** **4078-AD** **4247-AC**
AD 190S27, AT 190S27 200 kW (272 PS) F2BE0681F	04.04→		**987-OS**	VGT	**4004-AR** **4092-AP**	long term filter Parker-Racor System	**4082-FS** **4320-FS** **676-FS**	with coalescing filter	**305-AD** **4078-AD**
AD 190S30 218 kW (296 PS) F2BE0681E	04.04→			VGT	**4004-AR** **4092-AP**				
AD 190S31, AT 190S31 228 kW (310 PS) F2BE3681C	05.07→			VGT	**4004-AR** **4092-AP**				
AD 190S33, AT 190S33 243 kW (330 PS) F2BE3681B	05.07→			VGT	**4004-AR** **4092-AP**				
AD 190S35 259 kW (352 PS) F2BE0681A	04.04→			VGT	**4004-AR** **4092-AP**				
AD 190S36, AT 190S36 265 kW (360 PS) F2BE3681A	05.07→			VGT	**4004-AR** **4092-AP**				
AD 260S27, AT 260S27 200 kW (272 PS) F2BE0681F	04.04→			VGT	**4004-AR**	long term filter	**4082-FS**		
AD 260S27, AT 260S27 200 kW (272 PS) F2BE0681F	04.04→				**4092-AP**				
AD 260S30, AT 260S30 218 kW (296 PS) F2BE0681E	04.04→			VGT	**4004-AR** **4092-AP**				
AD 260S30, AT 260S30 218 kW (296 PS) F2BE0681E	04.04→				**4092-AP**				
AD 260S31, AT 260S31 228 kW (310 PS) F2BE3681C	05.07→			VGT	**4004-AR** **4092-AP**	AdBlue/ SCR-System AdBlue/ SCR-System	**4713-UX** **4714-UX**		
AD 260S31, AT 260S31 228 kW (310 PS) F2BE3681C	05.07→			VGT	**4004-AR** **4092-AP**	AdBlue/ SCR-System AdBlue/ SCR-System	**4713-UX** **4714-UX**		
AD 260S33, AT 260S33 243 kW (330 PS) F2BE3681B	06.07→			VGT	**4004-AR** **4092-AP**	AdBlue/ SCR-System AdBlue/ SCR-System	**4713-UX** **4714-UX**		

I

© MS Motorservice International GmbH 2021

See disclaimer on page 1

STRALIS									
AD 260S33, AT 260S33 243 kW (330 PS) F2BE3681B	06.07→			VGT	**4004-AR** **4092-AP**	AdBlue/ SCR-System AdBlue/ SCR-System	**4713-UX** **4714-UX**		
AD 260S35 259 kW (352 PS) F2BE0681A	04.04→		**987-OS**	VGT	**4004-AR** **4087-AR** **4092-AP**	(19) long term filter Parker-Racor System AdBlue/ SCR-System AdBlue/ SCR-System	**4073-FS** **4082-FS** **4320-FS** **4713-UX** **4714-UX** **676-FS**	AdBlue/ SCR-System with coalescing filter (15)	**4176-UX** **305-AD** **4078-AD** **4247-AC**
AD 260S35 259 kW (352 PS) F2BE0681A	04.04→				**4092-AP**				
AD 260S36, AT 260S36 265 kW (360 PS) F2BE3681A	07.07→			VGT	**4004-AR** **4092-AP**	AdBlue/ SCR-System AdBlue/ SCR-System	**4713-UX** **4714-UX**		
AD 260S36, AT 260S36 265 kW (360 PS) F2BE3681A	07.07→			VGT	**4004-AR** **4092-AP**	AdBlue/ SCR-System AdBlue/ SCR-System	**4713-UX** **4714-UX**		
SUPERCARGO									
180 E 23 167 kW (227 PS) 8060.45S.7201	01.98→ 05.01		**398-OS**		**459-AR**	(19), (19)	**475-FS**	(LH)	**044-OH** **305-AD**
TRAKKER									
AD 180T27 W, AT 180T27 W 200 kW (272 PS) F2BE0681F	06.05→	→04.07	**987-OS**	VGT	**4004-AR** **4087-AR** **4092-AP**	(19)	**4073-FS** **4096-FS**	(LH) with coalescing filter (15)	**044-OH** **305-AD** **4078-AD** **4247-AC**
AD 190T27, AT 190T27 200 kW (272 PS) F2BE0681F	06.05→	→04.07	**987-OS**	VGT	**4004-AR** **4087-AR** **4092-AP**	(19)	**4073-FS** **4096-FS**	(LH) with coalescing filter (15)	**044-OH** **305-AD** **4078-AD** **4247-AC**
AD 190T31 W, AT 190T31 W 228 kW (310 PS) F2BE0681B	10.04→		**987-OS**	VGT	**037-AR** **4004-AR** **4087-AR** **4092-AP**	(19) long term filter	**4073-FS** **4082-FS** **4096-FS** **676-FS**	(LH) with coalescing filter (15)	**044-OH** **305-AD** **4078-AD** **4247-AC**
AD 190T31 W, AT 190T31 W 228 kW (310 PS) F2BE0681B, F2BE3681C	06.05→		**987-OS**	VGT	**4004-AR** **4087-AR** **4092-AP**	(19)	**4073-FS** **4096-FS**	(LH) with coalescing filter (15)	**044-OH** **305-AD** **4078-AD** **4247-AC**
AD 190T31 W, AT 190T31 W 228 kW (310 PS) F2CFE611D	01.13→			VGT	**4004-AR** **4092-AP**	AdBlue/ SCR-System AdBlue/ SCR-System	**4713-UX** **4714-UX**		

See disclaimer on page 1

© MS Motorservice International GmbH 2021

TRAKKER									
AD 190T31, AT 190T31 228 kW (310 PS) F2BE0681B	10.04→	→04.07	**987-OS**	VGT	**4004-AR** **4087-AR**	(19)	**4073-FS** **4096-FS**	(LH) with coalescing filter (15)	**044-OH** **305-AD** **4078-AD** **4247-AC**
AD 190T31, AT 190T31 228 kW (310 PS) F2BE0681B	06.05→		**987-OS**	VGT	**4004-AR** **4087-AR** **4092-AP**	(19)	**4073-FS** **4096-FS**	(LH) with coalescing filter (15)	**044-OH** **305-AD** **4078-AD** **4247-AC**
AD 190T33 W, AT 190T33 W 243 kW (330 PS) F2BE3681B	03.06→		**987-OS**	VGT	**4004-AR** **4087-AR** **4092-AP**	(19)	**4073-FS** **4096-FS**	(LH) with coalescing filter (15)	**044-OH** **305-AD** **4078-AD** **4247-AC**
AD 190T33 W, AT 190T33 W 243 kW (330 PS) F2CFE611C	01.13→			VGT	**4004-AR** **4092-AP**	AdBlue/ SCR-System AdBlue/ SCR-System	**4713-UX** **4714-UX**		
AD 190T33, AT 190T33 243 kW (330 PS) F2BE3681B	03.06→	→04.07	**987-OS**	VGT	**4004-AR** **4087-AR** **4092-AP**	(19)	**4073-FS** **4096-FS**	(LH) with coalescing filter (15)	**044-OH** **305-AD** **4078-AD** **4247-AC**
AD 190T33, AT 190T33 243 kW (330 PS) F2CFE611C	01.13→			VGT	**4004-AR** **4092-AP**	AdBlue/ SCR-System AdBlue/ SCR-System	**4713-UX** **4714-UX**		
AD 190T35 W, AD 190T36 W, AT 190T35 W, AT 190T36 W 259-265 kW (352-360 PS) F2BE0681A, F2BE3681A	10.04→		**987-OS**	VGT	**4004-AR** **4087-AR** **4092-AP**	(19)	**4073-FS** **4096-FS** **676-FS**	AdBlue/ SCR-System (LH) with coalescing filter (15)	**4176-UX** **044-OH** **305-AD** **4078-AD** **4247-AC**
AD 190T35 W, AT 190T35 W, AD 190T36 W, AT 190T36 W 259-265 kW (352-360 PS) F2BE0681A, F2BE3681A	01.05→			VGT	**4004-AR** **4092-AP**				
AD 190T35, AD 190T36, AT 190T35, AT 190T36 259 kW (352 PS) F2BE0681A	10.04→	→04.07	**987-OS**	VGT	**4004-AR** **4087-AR** **4092-AP**	(19)	**4073-FS** **4096-FS** **676-FS**	(LH) with coalescing filter (15)	**044-OH** **305-AD** **4078-AD** **4247-AC**
AD 190T35, AD 190T36, AT 190T35, AT 190T36 265 kW (360 PS) F2BE3681A	10.04→	→04.07	**987-OS**	VGT	**4004-AR** **4087-AR** **4092-AP**	(19)	**4073-FS** **4096-FS** **676-FS**	AdBlue/ SCR-System (LH) with coalescing filter (15)	**4176-UX** **044-OH** **305-AD** **4078-AD** **4247-AC**

© MS Motorservice International GmbH 2021

See disclaimer on page 1

TRAKKER									
AD 190T35, AT 190T35, AD 190T36, AT 190T36 259 kW (352 PS) F2BE0681A	06.05→		**987-OS**	VGT	**4004-AR** **4087-AR** **4092-AP**	(19)	**4073-FS** **4096-FS** **676-FS**	AdBlue/ SCR-System (LH) with coalescing filter (15)	**4176-UX** **044-OH** **305-AD** **4078-AD** **4247-AC**
AD 190T36 W, AT 190T36 W 265 kW (360 PS) F2CFE611B	01.13→			VGT	**4004-AR** **4092-AP**	AdBlue/ SCR-System AdBlue/ SCR-System	**4713-UX** **4714-UX**		
AD 190T36, AT 190T36 265 kW (360 PS) F2CFE611B	01.13→			VGT	**4004-AR** **4092-AP**	AdBlue/ SCR-System AdBlue/ SCR-System	**4713-UX** **4714-UX**		
AD 190T38 W, AT 190T38 W 280 kW (380 PS) F3BE0681G	10.04→		**987-OS**	VGT	**4004-AR** **4087-AR**	(19)	**4073-FS** **4096-FS**	(LH) with coalescing filter (15)	**044-OH** **305-AD** **4078-AD** **4247-AC**
AD 190T38, AT 190T38 280 kW (380 PS) F3BE0681G	10.04→	→04.07	**987-OS**	VGT	**4004-AR** **4087-AR**	(19)	**4073-FS** **4096-FS**	(LH) with coalescing filter (15)	**044-OH** **305-AD** **4078-AD** **4247-AC**
AD 190T38, AT 190T38 280 kW (380 PS) F3BE0681G	10.04→		**987-OS**	VGT	**4004-AR** **4087-AR**	(19)	**4073-FS** **4096-FS**	(LH) with coalescing filter (15)	**044-OH** **305-AD** **4078-AD** **4247-AC**
AD 190T41 W, AT 190T41 W 302 kW (411 PS) F3BE3681D	03.06→					(19) Parker-Racor System AdBlue/ SCR-System AdBlue/ SCR-System	**4073-FS** **4320-FS** **4713-UX** **4714-UX**		**305-AD**
AD 190T41 W, AT 190T41 W 301-302 kW (409-411 PS) F3HFE611D	03.06→					(19) Parker-Racor System AdBlue/ SCR-System AdBlue/ SCR-System	**4073-FS** **4320-FS** **4713-UX** **4714-UX**		
AD 190T41, AT 190T41 301-302 kW (409-411 PS) F3BE3681D, F3HFE611D	03.06→	→04.07	**987-OS**	VGT	**4004-AR** **4087-AR**	(19)	**4073-FS** **4096-FS**	(LH) with coalescing filter (15)	**044-OH** **305-AD** **4078-AD** **4247-AC**
AD 190T44 W, AD 190T45 W, AT 190T44 W, AD 190T45W 324-332 kW (440-450 PS) F3BE0681C, F3BE3681C	10.04→		**987-OS**	VGT	**4004-AR** **4087-AR** **4092-AP**	(19)	**4073-FS** **4096-FS**	(LH) with coalescing filter (15)	**044-OH** **305-AD** **4078-AD** **4247-AC**

See disclaimer on page 1

© MS Motorservice International GmbH 2021

TRAKKER									
AD 190T44, AD 190T45, AT 190T44, AT 190T45 324-332 kW (440-450 PS) F3BE0681C, F3BE3681C	10.04→	→04.07	**987-OS**	VGT	**4004-AR** **4087-AR**	(19)	**4073-FS** **4096-FS**	(LH) with coalescing filter (15)	**044-OH** **305-AD** **4078-AD** **4247-AC**
AD 190T45 W, AT 190T45 W 331 kW (450 PS) F3HFE611C	01.13→					(19) Parker-Racor System AdBlue/ SCR-System AdBlue/ SCR-System	**4073-FS** **4320-FS** **4713-UX** **4714-UX**		
AD 190T45, AT 190T45 331 kW (450 PS) F3HFE611/450	01.13→			VGT	**4004-AR** **4092-AP**	(19) Parker-Racor System AdBlue/ SCR-System AdBlue/ SCR-System	**4073-FS** **4320-FS** **4713-UX** **4714-UX**		
AD 190T45, AT 190T45 331 kW (450 PS) F3HFE611C	01.13→			VGT	**4004-AR**	(19) Parker-Racor System AdBlue/ SCR-System AdBlue/ SCR-System	**4073-FS** **4320-FS** **4713-UX** **4714-UX**		
AD 260T31, AT 260T31 228 kW (310 PS) F2BE0681B	10.04→	→04.07	**987-OS**	VGT	**4004-AR** **4087-AR** **4092-AP**	(19)	**4073-FS** **4096-FS**	(LH) with coalescing filter (15)	**044-OH** **305-AD** **4078-AD** **4247-AC**
AD 260T31, AT 260T31 228 kW (310 PS) F2BE0681B	06.05→		**987-OS**	VGT	**4004-AR** **4087-AR** **4092-AP**	(19)	**4073-FS** **4096-FS**	(LH) with coalescing filter (15)	**044-OH** **305-AD** **4078-AD** **4247-AC**
AD 260T33, AD 380T33, AT 260T33, AT 380T33 243 kW (330 PS) F2BE3681B	03.06→	→04.07	**987-OS**	VGT	**4004-AR** **4087-AR** **4092-AP**	(19)	**4073-FS** **4096-FS** **676-FS**	(LH) with coalescing filter (15)	**044-OH** **305-AD** **4078-AD** **4247-AC**
AD 260T33, AT 260T33 243 kW (330 PS) F2CFE611C	01.13→			VGT	**4004-AR** **4092-AP**	AdBlue/ SCR-System AdBlue/ SCR-System	**4713-UX** **4714-UX**		
AD 260T35 W, AT 260T35 W 259 kW (352 PS) F2BE0681A	06.05→			VGT	**4004-AR** **4092-AP**				
AD 260T35, 260T36, 380T36, AT 260T35, 260T36, 380T36 259-265 kW (352-360 PS) F2BE0681A, F2BE3681A	10.04→	→04.07	**987-OS**	VGT	**4004-AR** **4087-AR** **4092-AP**	(19)	**4073-FS** **4096-FS** **676-FS**	(LH) with coalescing filter (15)	**044-OH** **305-AD** **4078-AD** **4247-AC**

I

© MS Motorservice International GmbH 2021

See disclaimer on page 1

TRAKKER									
AD 260T35, AT 260T35 259 kW (352 PS) F2BE0681A	06.05→			VGT	**4004-AR** **4092-AP**				
AD 260T36 W, AD 380T36 W, AT 260T36 W, AT 380T36 W 265 kW (360 PS) F2BE3681A	10.04→		**987-OS**	VGT	**4004-AR** **4087-AR** **4092-AP**	(19)	**4073-FS** **4096-FS** **676-FS**	(LH) with coalescing filter (15)	**044-OH** **305-AD** **4078-AD** **4247-AC**
AD 260T36, AT 260T36 265 kW (360 PS) F2BE3681A	07.07→			VGT	**4004-AR** **4092-AP**				
AD 260T36, AT 260T36 265 kW (360 PS) F2CFE611B	01.13→			VGT	**4004-AR** **4092-AP**	AdBlue/ SCR-System AdBlue/ SCR-System	**4713-UX** **4714-UX**		
AD 260T38 , AT 260T38 280 kW (380 PS) F3BE0681G	10.04→	→04.07	**987-OS**	VGT	**4004-AR** **4087-AR**	(19)	**4073-FS** **4096-FS**	(LH) with coalescing filter (15)	**044-OH** **305-AD** **4078-AD** **4247-AC**
AD 260T38 W, AT 260T38 W 280 kW (380 PS) F3BE0681G	06.05→		**987-OS**	VGT	**4004-AR** **4087-AR**	(19)	**4073-FS** **4096-FS**	(LH) with coalescing filter (15)	**044-OH** **305-AD** **4078-AD** **4247-AC**
AD 260T38, AD 260T38 /P, AT 260T38 280 kW (380 PS) F3BE0681G	06.05→		**987-OS**	VGT	**4004-AR** **4087-AR**	(19)	**4073-FS** **4096-FS**	(LH) with coalescing filter (15)	**044-OH** **305-AD** **4078-AD** **4247-AC**
AD 260T41, AD 380T41, AT 260T41, AT 380T41 301-302 kW (409-411 PS) F3BE3681D, F3HFE611D	03.06→					(19) Parker-Racor System AdBlue/ SCR-System AdBlue/ SCR-System	**4073-FS** **4320-FS** **4713-UX** **4714-UX**		
AD 260T44 W, AT 260T44 W 324 kW (440 PS) F3BE0681C	06.05→			VGT	**4004-AR**				
AD 260T44, AD 260T44 /P, AT 260T44 324 kW (440 PS) F3BE0681C	06.05→			VGT	**4004-AR**				
AD 260T45 W, AD 380T45 W, AT 260T45 W, AT 380T45 W 332 kW (450 PS) F3BE3681C	03.06→		**987-OS**	VGT	**4004-AR** **4087-AR**	(19)	**4073-FS** **4096-FS**	(LH) with coalescing filter (15)	**044-OH** **305-AD** **4078-AD** **4247-AC**
AD 260T45, AD 380T45, AT 260T45, AT 380T45 331-332 kW (450 PS) F3BE3681C, F3HFE611C	03.06→	→04.07	**987-OS**	VGT	**4004-AR** **4087-AR**	(19)	**4073-FS** **4096-FS**	(LH) with coalescing filter (15)	**044-OH** **305-AD** **4078-AD** **4247-AC**

See disclaimer on page 1

© MS Motorservice International GmbH 2021

TRAKKER									
AD 260T48, AT 260T48 353 kW (480 PS) F3BE0681E	06.05→			VGT	**4004-AR**				
AD 260T50, AD 380T50, AT 260T50, AT 380T50 368 kW (500 PS) F3BE3681B, F3HFE611B	03.06→	→04.07	**987-OS**	VGT	**4004-AR** **4087-AR**	(19)	**4073-FS** **4096-FS**	(LH) with coalescing filter (15)	**044-OH** **305-AD** **4078-AD** **4247-AC**
AD 340T35, AT 340T35 259 kW (352 PS) F2BE0681A	06.05→		**987-OS**	VGT	**4004-AR** **4087-AR** **4092-AP**	(19)	**4073-FS** **4096-FS**	(LH) with coalescing filter (15)	**044-OH** **305-AD** **4078-AD** **4247-AC**
AD 340T36, AT 340T36 265 kW (360 PS) F2BE3681A	03.06→	→04.07	**987-OS**	VGT	**4004-AR** **4087-AR** **4092-AP**	(19)	**4073-FS** **4096-FS**	(LH) with coalescing filter (15)	**044-OH** **305-AD** **4078-AD** **4247-AC**
AD 340T36, AT 340T36 265 kW (360 PS) F2BE3681A	07.07→		**987-OS**	VGT	**4004-AR** **4087-AR** **4092-AP**	(19)	**4073-FS** **4096-FS**	(LH) with coalescing filter (15)	**044-OH** **305-AD** **4078-AD** **4247-AC**
AD 340T36, AT 340T36 265 kW (360 PS) F2CFE611B	01.13→			VGT	**4004-AR** **4092-AP**	AdBlue/ SCR-System AdBlue/ SCR-System	**4713-UX** **4714-UX**		
AD 340T41, AT 340T41 302 kW (411 PS) F3BE3681D	03.06→	→04.07	**987-OS**	VGT	**4004-AR** **4087-AR**	(19)	**4073-FS** **4096-FS**	(LH) with coalescing filter (15)	**044-OH** **305-AD** **4078-AD** **4247-AC**
AD 340T41, AT 340T41 301-302 kW (409-411 PS) F3BE3681D, F3HFE611D	06.06→					(19) Parker-Racor System AdBlue/ SCR-System AdBlue/ SCR-System	**4073-FS** **4320-FS** **4713-UX** **4714-UX**		
AD 340T44, AT 340T44 324 kW (440 PS) F3BE0681C	06.05→		**987-OS**	VGT	**4004-AR** **4087-AR**	(19)	**4073-FS** **4096-FS**	(LH) with coalescing filter (15)	**044-OH** **305-AD** **4078-AD** **4247-AC**
AD 340T45, AD 340T45 /P, AT 340T45, AT 34T45 /P 331-332 kW (450 PS) F3BE3681C, F3HFE611C	06.06→			VGT	**4004-AR**	(19) Parker-Racor System AdBlue/ SCR-System AdBlue/ SCR-System	**4073-FS** **4320-FS** **4713-UX** **4714-UX**		

© MS Motorservice International GmbH 2021

See disclaimer on page 1

TRAKKER									
AD 340T45, AT 340T45 332 kW (450 PS) F3BE3681C	03.06→	→04.07	**987-OS**	VGT	**4004-AR** **4087-AR**	(19)	**4073-FS** **4096-FS**	(LH) with coalescing filter (15)	**044-OH** **305-AD** **4078-AD** **4247-AC**
AD 340T50, AT 340T50 368 kW (500 PS) F3BE3681B	03.06→	→04.07	**987-OS**	VGT	**4004-AR** **4087-AR**	(19)	**4073-FS** **4096-FS**	(LH) with coalescing filter (15)	**044-OH** **305-AD** **4078-AD** **4247-AC**
AD 380T35 259 kW (352 PS) F2BE0681A	01.05→	→04.07	**987-OS**	VGT	**4004-AR** **4087-AR** **4092-AP**	(19)	**4073-FS** **4096-FS**	(LH) with coalescing filter (15)	**044-OH** **305-AD** **4078-AD** **4247-AC**
AD 380T36 W, AT 380T36 W 265 kW (360 PS) F2BE3681A	04.06→		**987-OS**	VGT	**4004-AR** **4087-AR** **4092-AP**	(19)	**4073-FS** **4096-FS** **676-FS**	(LH) with coalescing filter (15)	**044-OH** **305-AD** **4078-AD** **4247-AC**
AD 380T38 W, AT 380T38 W 280 kW (380 PS) F3BE0681G	06.05→		**987-OS**	VGT	**4004-AR** **4087-AR**	(19)	**4073-FS** **4096-FS**	(LH) with coalescing filter (15)	**044-OH** **305-AD** **4078-AD** **4247-AC**
AD 380T38, AT 380T38 280 kW (380 PS) F3BE0681G	01.05→		**987-OS**	VGT	**4004-AR** **4087-AR**	(19)	**4073-FS** **4096-FS**	(LH) with coalescing filter (15)	**044-OH** **305-AD** **4078-AD** **4247-AC**
AD 380T41 W, AT 380T41 W 301-302 kW (409-411 PS) F3HFE611D	01.13→					(19) Parker-Racor System AdBlue/ SCR-System AdBlue/ SCR-System	**4073-FS** **4320-FS** **4713-UX** **4714-UX**		
AD 380T41, AT 380T41 301-302 kW (409-411 PS) F3HFE611D	01.13→					(19) Parker-Racor System AdBlue/ SCR-System AdBlue/ SCR-System	**4073-FS** **4320-FS** **4713-UX** **4714-UX**		
AD 380T44 W, AT 380T44 W 324 kW (440 PS) F3BE0681C	06.05→		**987-OS**	VGT	**4004-AR** **4087-AR**	(19)	**4073-FS** **4096-FS**	(LH) with coalescing filter (15)	**044-OH** **305-AD** **4078-AD** **4247-AC**

See disclaimer on page 1

© MS Motorservice International GmbH 2021

TRAKKER									
AD 380T44, AT 380T44 324 kW (440 PS) F3BE0681C	06.05→		**987-OS**	VGT	**4004-AR** **4087-AR**	(19)	**4073-FS** **4096-FS**	(LH) with coalescing filter (15)	**044-OH** **305-AD** **4078-AD** **4247-AC**
AD 380T45 W, AT 380T45 W 332 kW (450 PS) F3BE3681C	09.06→			VGT	**4004-AR**				
AD 380T45 W, AT 380T45 W 331 kW (450 PS) F3HFE611/450	01.13→			VGT	**4004-AR**	(19) Parker-Racor System AdBlue/ SCR-System AdBlue/ SCR-System	**4073-FS** **4320-FS** **4713-UX** **4714-UX**		
AD 380T45 W, AT 380T45 W 331 kW (450 PS) F3HFE611C	01.13→			VGT	**4004-AR**	(19) Parker-Racor System AdBlue/ SCR-System AdBlue/ SCR-System	**4073-FS** **4320-FS** **4713-UX** **4714-UX**		
AD 380T45, AT 380T45 331 kW (450 PS) F3HFE611C	01.13→			VGT	**4004-AR**	(19) Parker-Racor System AdBlue/ SCR-System AdBlue/ SCR-System	**4073-FS** **4320-FS** **4713-UX** **4714-UX**		
AD 380T48, AD 380T48 353 kW (480 PS) F3BE0681E	06.05→			VGT	**4004-AR**				
AD 380T50, AT 380T50 368 kW (500 PS) F3BE3681B, F3HFE611/500	03.07→			VGT	**4004-AR**	(19) Parker-Racor System AdBlue/ SCR-System AdBlue/ SCR-System	**4073-FS** **4320-FS** **4713-UX** **4714-UX**		
AD 400T35 T, AT 400T35 T 259 kW (352 PS) F2BE0681A	06.05→			VGT	**4004-AR** **4092-AP**				
AD 400T36 T, AT 400T36 T 265 kW (360 PS) F2BE3681A	10.04→			VGT	**4004-AR** **4092-AP**	(19) Parker-Racor System AdBlue/ SCR-System AdBlue/ SCR-System	**4073-FS** **4320-FS** **4713-UX** **4714-UX** **676-FS**		
AD 400T36 T, AT 400T36 T 265 kW (360 PS) F2CFE611B	01.13→			VGT	**4004-AR** **4092-AP**	AdBlue/ SCR-System AdBlue/ SCR-System	**4713-UX** **4714-UX**		
AD 400T41 T, AT 400T41 T 301-302 kW (409-411 PS) F3BE3681D, F3HFE611D	03.06→			VGT	**4004-AR** **4092-AP**				
AD 400T41 WT, AT 400T41 WT 302 kW (411 PS) F3BE3681D	03.06→			VGT	**4004-AR** **4092-AP**				

I

© MS Motorservice International GmbH 2021

See disclaimer on page 1

TRAKKER									
AD 400T44 T, AT 400T44 T 324 kW (440 PS) F3BE0681C	06.05→			VGT	**4004-AR**				
AD 400T44 WT, AT 400T44 WT 324 kW (440 PS) F3BE0681C	06.05→			VGT	**4004-AR**				
AD 400T45 T, AT 400T45 T 331-332 kW (450 PS) F3BE3681C, F3HFE611C	03.06→			VGT	**4004-AR**				
AD 400T45 WT, AT 400T45 WT 332 kW (450 PS) F3BE3681C	03.06→			VGT	**4004-AR**				
AD 400T50 T, AT 400T50 T 368 kW (500 PS) F3BE3681B, F3HFE611B	03.06→			VGT	**4004-AR**				
AD 410T35 259 kW (352 PS) F2BE0681A	02.05→			VGT	**4004-AR** **4092-AP**				
AD 410T36, AT 410T36 265 kW (360 PS) F2BE3681A	03.06→	→04.07	**987-OS**	VGT	**4004-AR** **4087-AR** **4092-AP**	(19)	**4073-FS** **4096-FS**	(LH) with coalescing filter (15)	**044-OH** **305-AD** **4078-AD** **4247-AC**
AD 410T38 280 kW (380 PS) F3BE0681G	02.05→		**987-OS**	VGT	**4004-AR** **4087-AR**	(19)	**4073-FS** **4096-FS**	(LH) with coalescing filter (15)	**044-OH** **305-AD** **4078-AD** **4247-AC**
AD 410T38 H 280 kW (380 PS) F3BE0681G	04.05→		**987-OS**	VGT	**4004-AR** **4087-AR**	(19)	**4073-FS** **4096-FS**	(LH) with coalescing filter (15)	**044-OH** **305-AD** **4078-AD** **4247-AC**
AD 410T41, AT 410T41 302 kW (411 PS) F3BE3681D	03.06→	→04.07	**987-OS**	VGT	**4004-AR** **4087-AR**	(19)	**4073-FS** **4096-FS**	(LH) with coalescing filter (15)	**044-OH** **305-AD** **4078-AD** **4247-AC**
AD 410T41, AT 410T41 301-302 kW (409-411 PS) F3HFE611D	06.06→			VGT	**4004-AR**	(19) Parker-Racor System AdBlue/ SCR-System AdBlue/ SCR-System	**4073-FS** **4320-FS** **4713-UX** **4714-UX**		
AD 410T41, AT 410T41 302 kW (411 PS) F3BE3681D	09.06→			VGT	**4004-AR**	(19) Parker-Racor System AdBlue/ SCR-System AdBlue/ SCR-System	**4073-FS** **4320-FS** **4713-UX** **4714-UX**		**305-AD**

See disclaimer on page 1

© MS Motorservice International GmbH 2021

TRAKKER									
AD 410T44 W , AT 410T44 W 324 kW (440 PS) F3BE0681C	06.05→		**987-OS**	VGT	**4004-AR** **4087-AR**	(19)	**4073-FS** **4096-FS**	(LH) with coalescing filter (15)	**044-OH** **305-AD** **4078-AD** **4247-AC**
AD 410T44, AT 410T44 324 kW (440 PS) F3BE0681C	02.05→		**987-OS**	VGT	**4004-AR** **4087-AR**	(19)	**4073-FS** **4096-FS**	(LH) with coalescing filter (15)	**044-OH** **305-AD** **4078-AD** **4247-AC**
AD 410T44, AT410T44 324 kW (440 PS) F3BE0681C	02.05→			VGT	**4004-AR**				
AD 410T45 W 332 kW (450 PS) F3BE3681C	03.06→		**987-OS**	VGT	**4004-AR** **4087-AR**	(19)	**4073-FS** **4096-FS**	(LH) with coalescing filter (15)	**044-OH** **305-AD** **4078-AD** **4247-AC**
AD 410T45 W 332 kW (450 PS) F3BE3681C	07.07→		**987-OS**	VGT	**4004-AR** **4087-AR**	(19)	**4073-FS** **4096-FS**	(LH) with coalescing filter (15)	**044-OH** **305-AD** **4078-AD** **4247-AC**
AD 410T45, AT 410T45 332 kW (450 PS) F3BE3681C	03.06→	→04.07	**987-OS**	VGT	**4004-AR** **4087-AR**	(19)	**4073-FS** **4096-FS**	(LH) with coalescing filter (15)	**044-OH** **305-AD** **4078-AD** **4247-AC**
AD 410T45, AT 410T45 331-332 kW (450 PS) F3BE3681C, F3HFE611C	06.06→					(19) Parker-Racor System AdBlue/ SCR-System AdBlue/ SCR-System	**4073-FS** **4320-FS** **4713-UX** **4714-UX**		
AD 410T48, AT 410T48 353 kW (480 PS) F3BE0681E	02.05→		**987-OS**	VGT	**4004-AR** **4087-AR**	(19)	**4073-FS** **4096-FS**	(LH) with coalescing filter (15)	**044-OH** **305-AD** **4078-AD** **4247-AC**
AD 410T48, AT 410T48 353 kW (480 PS) F3BE0681E	06.05→			VGT	**4004-AR**				
AD 410T48, AT 410T48 353 kW (480 PS) F3BE3681F	08.12→			VGT	**4004-AR**	(19) Parker-Racor System AdBlue/ SCR-System AdBlue/ SCR-System	**4073-FS** **4320-FS** **4713-UX** **4714-UX**		

© MS Motorservice International GmbH 2021

See disclaimer on page 1

TRAKKER									
AD 410T50, AT 410T50 368 kW (500 PS) F3BE3681B	03.06→	→04.07	**987-OS**	VGT	**4004-AR** **4087-AR**	(19)	**4073-FS** **4096-FS**	(LH) with coalescing filter (15)	**044-OH** **305-AD** **4078-AD** **4247-AC**
AD 410T50, AT 410T50 368 kW (500 PS) F3BE0681B, F3HFE611/500	06.06→			VGT	**4004-AR**	(19) Parker-Racor System AdBlue/ SCR-System AdBlue/ SCR-System	**4073-FS** **4320-FS** **4713-UX** **4714-UX**		
AD 410T56 W 397-412 kW (540-560 PS) F3BE0681A	01.05→			VGT	**4004-AR**				
AD 440T38 T, AT 440T38 T 280 kW (380 PS) F3BE0681G	04.05→	→04.07	**987-OS**	VGT	**4004-AR** **4087-AR**	(19)	**4073-FS** **4096-FS**	(LH) with coalescing filter (15)	**044-OH** **305-AD** **4078-AD** **4247-AC**
AD 440T41 T, AT 440T41 T 302 kW (411 PS) F3BE3681D	03.06→	→04.07	**987-OS**	VGT	**4004-AR** **4087-AR**	(19)	**4073-FS** **4096-FS**	(LH) with coalescing filter (15)	**044-OH** **305-AD** **4078-AD** **4247-AC**
AD 440T44 T, AT 440T44T 324 kW (440 PS) F3BE0681C	06.05→		**987-OS**	VGT	**4004-AR** **4087-AR**	(19)	**4073-FS** **4096-FS**	(LH) with coalescing filter (15)	**044-OH** **305-AD** **4078-AD** **4247-AC**
AD 440T45 T, AT 440T45 T 331-332 kW (450 PS) F3BE3681C, F3HFE611C	03.06→	→04.07	**987-OS**	VGT	**4004-AR** **4087-AR**	(19)	**4073-FS** **4096-FS**	(LH) with coalescing filter (15)	**044-OH** **305-AD** **4078-AD** **4247-AC**
AD 440T50 T, AT 440T50 T 368 kW (500 PS) F3BE3681B, F3HFE611B	03.06→	→04.07	**987-OS**	VGT	**4004-AR** **4087-AR**	(19)	**4073-FS** **4096-FS**	(LH) with coalescing filter (15)	**044-OH** **305-AD** **4078-AD** **4247-AC**
AD 720T41 T, AT 720T41 T 301-302 kW (409-411 PS) F3BE3681D, F3HFE611D	03.06→	→04.07	**987-OS**	VGT	**4004-AR** **4087-AR**	(19)	**4073-FS** **4096-FS**	(LH) with coalescing filter (15)	**044-OH** **305-AD** **4078-AD** **4247-AC**
AD 720T41 WT, AT 720T41 WT 301-302 kW (409-411 PS) F3BE3681D, F3HFE611D	03.06→					(19) Parker-Racor System AdBlue/ SCR-System AdBlue/ SCR-System	**4073-FS** **4320-FS** **4713-UX** **4714-UX**		

See disclaimer on page 1

© MS Motorservice International GmbH 2021

TRAKKER									
AD 720T44 T, AT 720T44 T 324 kW (440 PS) F3BE0681C	06.05→	→04.07	**987-OS**	VGT	**4004-AR** **4087-AR**	(19)	**4073-FS** **4096-FS**	(LH) with coalescing filter (15)	**044-OH** **305-AD** **4078-AD** **4247-AC**
AD 720T44 WT, AT 720T44 WT 324 kW (440 PS) F3BE0681C	06.05→		**987-OS**	VGT	**4004-AR** **4087-AR**	(19)	**4073-FS** **4096-FS**	(LH) with coalescing filter (15)	**044-OH** **305-AD** **4078-AD** **4247-AC**
AD 720T45 T, AT 720T45 T 331-332 kW (450 PS) F3BE3681C, F3HFE611C	03.06→			VGT	**4004-AR**	(19) Parker-Racor System AdBlue/ SCR-System AdBlue/ SCR-System	**4073-FS** **4320-FS** **4713-UX** **4714-UX**		
AD 720T45 WT, AT 720T45 WT 331-332 kW (450 PS) F3BE3681C, F3HFE611C	03.06→	→04.07	**987-OS**	VGT	**4004-AR** **4087-AR**	(19)	**4073-FS** **4096-FS**	(LH) with coalescing filter (15)	**044-OH** **305-AD** **4078-AD** **4247-AC**
AD 720T48 T, AT 720T48 T 353 kW (480 PS) F3BE0681E	06.05→	→04.07	**987-OS**	VGT	**4004-AR** **4087-AR**	(19)	**4073-FS** **4096-FS**	(LH) with coalescing filter (15)	**044-OH** **305-AD** **4078-AD** **4247-AC**
AD 720T50 T, AT 720T50 T, AT 720T50 TP, AT 720T50 HT 368 kW (500 PS) F3BE3681B, F3HFE611B	03.06→	→04.07	**987-OS**	VGT	**4004-AR** **4087-AR**	(19)	**4073-FS** **4096-FS**	(LH) with coalescing filter (15)	**044-OH** **305-AD** **4078-AD** **4247-AC**
AT 340T38 280 kW (380 PS) F3BE0681G	03.05→		**987-OS**	VGT	**4004-AR** **4087-AR**	(19)	**4073-FS** **4096-FS**	(LH) with coalescing filter (15)	**044-OH** **305-AD** **4078-AD** **4247-AC**
AT 340T38 W 280 kW (380 PS) F3BE0681G	09.05→		**987-OS**	VGT	**4004-AR** **4087-AR**	(19)	**4073-FS** **4096-FS**	(LH) with coalescing filter (15)	**044-OH** **305-AD** **4078-AD** **4247-AC**
AT 380T50 W 368 kW (500 PS) F3BE3681B	03.07→			VGT	**4004-AR**				
AT 410T54 T 397-412 kW (540-560 PS) F3BE0681A	01.05→			VGT	**4004-AR**				

© MS Motorservice International GmbH 2021

See disclaimer on page 1

TRAKKER									
AT 720T42 T 309 kW (420 PS) F3BE0681V	04.05→		**987-OS**	VGT	**4004-AR** **4087-AR**	(19)	**4073-FS** **4096-FS**	(LH) with coalescing filter (15)	**044-OH** **305-AD** **4078-AD** **4247-AC**
AT 720T42 WT 309 kW (420 PS) F3BE0681V	06.05→	→04.07	**987-OS**	VGT	**4004-AR** **4087-AR**	(19)	**4073-FS** **4096-FS**	(LH) with coalescing filter (15)	**044-OH** **305-AD** **4078-AD** **4247-AC**
AD 260T31 B 228 kW (310 PS) F2BE0681B	06.05→		**987-OS**	VGT	**4004-AR** **4087-AR** **4092-AP**	(19)	**4073-FS** **4096-FS**	(LH) with coalescing filter (15)	**044-OH** **305-AD** **4078-AD** **4247-AC**
AD 260T33 B 243 kW (330 PS) F2BE3681B	07.07→			VGT	**4004-AR** **4092-AP**				
AD 260T35 B 259 kW (352 PS) F2BE0681A	06.05→			VGT	**4004-AR** **4092-AP**				
AD 260T36 B 265 kW (360 PS) F2BE3681A	07.07→			VGT	**4004-AR** **4092-AP**				
AD 260T38 B 280 kW (380 PS) F3BE0681G	06.05→		**987-OS**	VGT	**4004-AR** **4087-AR**	(19)	**4073-FS** **4096-FS**	(LH) with coalescing filter (15)	**044-OH** **305-AD** **4078-AD** **4247-AC**
AD 340T35 B, AT 340T35 B 259 kW (352 PS) F2BE0681A	06.05→	→04.07	**987-OS**	VGT	**4004-AR** **4087-AR** **4092-AP**	(19)	**4073-FS** **4096-FS**	(LH) with coalescing filter (15)	**044-OH** **305-AD** **4078-AD** **4247-AC**
AD 340T36 B 265 kW (360 PS) F2BE3681A	06.06→		**987-OS**	VGT	**4004-AR** **4087-AR** **4092-AP**	(19)	**4073-FS** **4096-FS**	(LH) with coalescing filter (15)	**044-OH** **305-AD** **4078-AD** **4247-AC**
AD 340T38 B, AT 34T38 B 280 kW (380 PS) F3BE0681G	06.05→	→04.07	**987-OS**	VGT	**4004-AR** **4087-AR**	(19)	**4073-FS** **4096-FS**	(LH) with coalescing filter (15)	**044-OH** **305-AD** **4078-AD** **4247-AC**
AD 340T41 B 302 kW (411 PS) F3BE3681D	06.06→		**987-OS**	VGT	**4004-AR** **4087-AR**	(19)	**4073-FS** **4096-FS**	(LH) with coalescing filter (15)	**044-OH** **305-AD** **4078-AD** **4247-AC**

See disclaimer on page 1

© MS Motorservice International GmbH 2021

TRAKKER									
AD 340T44 B, AT 340T44 B 324 kW (440 PS) F3BE0681C	06.05→	→04.07	**987-OS**	VGT	**4004-AR** **4087-AR**	(19)	**4073-FS** **4096-FS**	(LH) with coalescing filter (15)	**044-OH** **305-AD** **4078-AD** **4247-AC**
AD 340T45 B 332 kW (450 PS) F3BE3681C	06.06→		**987-OS**	VGT	**4004-AR** **4087-AR**	(19)	**4073-FS** **4096-FS**	(LH) with coalescing filter (15)	**044-OH** **305-AD** **4078-AD** **4247-AC**
AD 380T38 B 280 kW (380 PS) F3BE0681G	06.05→	→04.07	**987-OS**	VGT	**4004-AR** **4087-AR**	(19)	**4073-FS** **4096-FS**	(LH) with coalescing filter (15)	**044-OH** **305-AD** **4078-AD** **4247-AC**
AD 380T44 B 324 kW (440 PS) F3BE0681C	06.05→	→04.07	**987-OS**	VGT	**4004-AR** **4087-AR**	(19)	**4073-FS** **4096-FS**	(LH) with coalescing filter (15)	**044-OH** **305-AD** **4078-AD** **4247-AC**
AD 410T38 B, AT 410T38 B 280 kW (380 PS) F3BE0681G	06.05→	→04.07	**987-OS**	VGT	**4004-AR** **4087-AR**	(19)	**4073-FS** **4096-FS**	(LH) with coalescing filter (15)	**044-OH** **305-AD** **4078-AD** **4247-AC**
AD 410T44 B, AT 410T44 B 324 kW (440 PS) F3BE0681C	06.05→	→04.07	**987-OS**	VGT	**4004-AR** **4087-AR**	(19)	**4073-FS** **4096-FS**	(LH) with coalescing filter (15)	**044-OH** **305-AD** **4078-AD** **4247-AC**
AD 410T48 B, AT 410T48 B 353 kW (480 PS) F3BE0681E	06.05→	→04.07	**987-OS**	VGT	**4004-AR** **4087-AR**	(19)	**4073-FS** **4096-FS**	(LH) with coalescing filter (15)	**044-OH** **305-AD** **4078-AD** **4247-AC**
AD 440T44 B 324 kW (440 PS) F3BE0681C	06.05→	→04.07	**987-OS**	VGT	**4004-AR** **4087-AR**	(19)	**4073-FS** **4096-FS**	(LH) with coalescing filter (15)	**044-OH** **305-AD** **4078-AD** **4247-AC**
TURBOCITY									
480.18.29 214 kW (290 PS) 8460.41 B	01.92→ 12.94		**398-OS**						
480.9.21, 480.10.21, 480.12.21, 580.10.21, 580.12.21 154 kW (209 PS) 8460.21.611	01.89→ 12.92		**398-OS**			(19)	**475-FS**		
680.12.24	01.91→ 12.96		**398-OS**						

I

© MS Motorservice International GmbH 2021

See disclaimer on page 1

TURBOSTAR									
190-36 265 kW (360 PS) 8210.42.101	07.87→ 06.90		**398-OS**		**037-AR**				**4173-CS** **305-AD**
190-36 277 kW (377 PS) 8210.42.074, 8210.42.152, 8210.42.154, 8210.42.160, 8210.42.162, 8210.42.181, 8210.42.182, 8210.42.191, 8210.42.201	07.90→ 12.93				**037-AR**				**4173-CS** **305-AD**
190-36 P 265 kW (360 PS) 8210.42.101	07.87→ 06.90		**398-OS**		**037-AR**				**4173-CS** **305-AD**
190-36 P 277 kW (377 PS) 8210.42.152, 8210.42.154, 8210.42.162, 8210.42.181, 8210.42.182, 8210.42.191	07.90→ 12.93		**398-OS**		**037-AR**				**4173-CS** **305-AD**
190-36 T 265 kW (360 PS) 8210.42.101	07.87→ 06.90		**398-OS**		**037-AR**				**4173-CS** **305-AD**
190-36 T 277 kW (377 PS) 8210.42.152, 8210.42.154, 8210.42.162, 8210.42.181, 8210.42.182, 8210.42.191	07.90→ 12.93		**398-OS**		**037-AR**				**4173-CS** **305-AD**
190-42 309 kW (420 PS) 8280.22.201, 8280.22.205	07.84→ 09.86				**037-AR**				**305-AD**
190-42 309 kW (420 PS) 8280.22.201, 8280.22.205	10.86→ 12.90				**037-AR**				**305-AD**
190-42 T 309 kW (420 PS) 8280.22.201, 8280.22.205	07.84→ 09.86				**037-AR**				**305-AD**
190-42 T 309 kW (420 PS) 8280.22.201, 8280.22.205	10.86→ 12.90				**037-AR**				**305-AD**
190-48 350 kW (476 PS) 8280.42.001, 8280.42.010, 8280.42.042, 8280.42.050	03.89→ 03.91						**002-FS**		**305-AD**
190-48 350 kW (476 PS) 8280.42.001, 8280.42.050	04.91→ 12.93						**002-FS**		**305-AD**
190-48 T 350 kW (476 PS) 8280.42.001, 8280.42.050	03.89→ 03.91						**002-FS**		**305-AD**
190-48 T 350 kW (476 PS) 8280.42.001, 8280.42.050	04.91→ 12.93						**002-FS**		**305-AD**
240.36 277 kW (377 PS) 8210.42.074, 8210.42.152, 8210.42.154, 8210.42.162, 8210.42.172	07.90→ 12.98				**037-AR**		**002-FS**		**4173-CS** **305-AD**
240.48 350-378 kW (476-514 PS) 8280.42.001, 8280.42.010, 8280.42.042, 8280.42.050, 8280.42S.342	03.89→ 12.93						**002-FS**		**305-AD**
260.36 265 kW (360 PS) 8210.42.115	07.88→ 06.90		**398-OS**		**037-AR**				
260.36 277 kW (377 PS) 8210.42.152, 8210.42.154, 8210.42.160, 8210.42.162, 8210.42.172	07.90→ 12.93				**037-AR**				
260.48 350 kW (476 PS) 8280.42.001, 8280.42.010, 8280.42.042	06.89→ 12.93								**305-AD**
TURBOTECH									
190-26 191-192 kW (260-261 PS) 8460.21.102	01.90→ 12.92		**398-OS**		**037-AR** **064-AR**			(LH)	**044-OH** **305-AD**
190-26 T 191-192 kW (260-261 PS) 8460.21.102	01.90→ 12.92		**398-OS**		**037-AR** **064-AR**			(LH)	**044-OH** **305-AD**

See disclaimer on page 1

© MS Motorservice International GmbH 2021

TURBOTECH									
190-32 234 kW (318 PS) 8460.41.102	01.90→ 12.92				**037-AR** **064-AR**				**305-AD**
190-32 234 kW (318 PS) 8460.41.101, 8460.41.104, 8460.41.106, 8460.41.108, 8460.41.114, 8460.41.118, 8460.41.152, 8460.41.156, 8460.41.158, 8460.41.162	01.90→ 12.92								**305-AD**
190-32 T 234 kW (318 PS) 8460.41.102	01.90→ 12.92		**398-OS**		**037-AR** **064-AR**			(LH)	**044-OH** **305-AD**
190-36 277 kW (377 PS) 8210.42.061, 8210.42.151, 8210.42.161, 8210.42.171, 8210.42.201	01.90→ 12.92		**398-OS**	(12)	**064-AR**			(LH)	**044-OH** **305-AD**
190-36 265 kW (360 PS) 8210.42.101, 8210.42.271	01.90→ 12.92		**398-OS**						
190-36 T 277 kW (377 PS) 8210.42.151, 8210.42.161, 8210.42.171	01.90→ 12.92		**398-OS**		**037-AR** **064-AR**			(LH)	**044-OH** **305-AD**
190.24 177 kW (241 PS) 8460.21.202, 8460.21.206	10.88→				**037-AR**				**305-AD**
190.26 191-192 kW (260-261 PS) 8460.21.106, 8460.21.406	09.86→				**037-AR**				**305-AD**
190.30 224 kW (304 PS) 8210.22.171, 8210.22.175	07.80→ 06.87				**037-AR**				**305-AD**
220-36 PT 277 kW (377 PS) 8210.42.152, 8210.42.155, 8210.42.172	01.90→ 12.92		**398-OS**		**037-AR**				**305-AD**
220-36 T 265 kW (360 PS) 8210.42.101	01.90→ 12.92		**398-OS**						
220.32 234 kW (318 PS) 8460.41.101, 8460.41.108, 8460.41.158					**037-AR**				**305-AD**
240-36 T 265 kW (360 PS) 8210.42.101	01.90→ 12.92		**398-OS**						
240-36 T 277 kW (377 PS) 8210.42.061, 8210.42.155	01.90→ 12.92		**398-OS**						
240.26 191-192 kW (260-261 PS) 8460.21.106, 8460.21.406	07.90→				**037-AR**				**305-AD**
240.32 234 kW (318 PS) 8460.41.101, 8460.41.124, 8460.41.128, 8460.41.154	07.90→								**305-AD**
260.32 234 kW (318 PS) 8460.41.102	07.90→ 12.00				**037-AR**				**305-AD**
260.32 234 kW (318 PS) 8460.41.104, 8460.41.106, 8460.41.156	07.90→ 12.00								**305-AD**
260.36 277 kW (377 PS) 8210.42.073, 8210.42.151, 8210.42.175, 8210.42.201	07.90→ 12.99		**398-OS**		**037-AR**			(LH)	**044-OH** **305-AD**
URBANWAY									
URBANWAY 12m CNG	05.13→				**4092-AP**				
URBANWAY 18m CNG	05.13→				**4092-AP**				
EUROFIRE									
130 E 24 167-179 kW (227-243 PS) 8060.45.7200, 8060.45M	01.91→		**398-OS**			(19)	**475-FS**		**305-AD**

I

© MS Motorservice International GmbH 2021

See disclaimer on page 1

EUROFIRE									
150 E 24 tector 176 kW (240 PS) F4AE0681B	09.00→	Crankcase breather	**4072-OC** **4074-OS**	M&H system	**4192-AR**		**4158-FS**	(LH) with coalescing filter	**044-OH** **305-AD** **4078-AD**
150 E 27 196 kW (267 PS) 8360.46	09.06→		**398-OS**						
95 E 18 W 130 kW (177 PS) 8060.45B	01.93→					(19)	**075-FS** **475-FS**		**305-AD**

I

See disclaimer on page 1

© MS Motorservice International GmbH 2021

S-TYPE II (X200)									
2.7 D 152 kW (207 PS) AJD	06.04→ 10.07		**4308-OX**						
X-TYPE I (X400)									
2.0 D 96 kW (130 PS) FMBA, FMBB	07.03→ 11.09						**4139-FP**		**4222-AC**
2.1 V6 115 kW (156 PS) YB (AJ-V6)	03.02→ 11.09								**4222-AC**
2.2 D 107-114 kW (145-155 PS) QJBA	10.05→ 11.09						**4139-FP**		**4222-AC**
2.2 D 107-114 kW (145-155 PS) QJBA	10.05→ 11.09						**4139-FP**		**4222-AC**
2.2 D 107-114 kW (145-155 PS) QJBA	01.07→ 11.09						**4139-FP**		**4222-AC**
2.5 V6 All-wheel Drive 144 kW (196 PS) XB (AJ-V6)	06.01→ 11.09								**4222-AC**
3.0 V6 All-wheel Drive 169-179 kW (230-243 PS) AJ-V6	06.01→ 12.08								**4222-AC**
X-TYPE I Estate (X400)									
2.0 D 96 kW (130 PS) FMBA, FMBB	02.04→ 12.09						**4139-FP**		**4222-AC**
2.1 V6 115 kW (156 PS) YB (AJ-V6)	11.03→ 03.09								**4222-AC**
2.2 D 107-114 kW (145-155 PS) QJBA	10.05→ 12.09						**4139-FP**		**4222-AC**
2.2 D 107-114 kW (145-155 PS) QJBA	10.05→ 12.09						**4139-FP**		**4222-AC**
2.2 D 107-114 kW (145-155 PS) QJBA	01.07→ 12.09						**4139-FP**		**4222-AC**
2.5 144 kW (196 PS) XB (AJ-V6)	02.04→ 12.09								**4222-AC**
3.0 169-179 kW (230-243 PS) AJ-V6	02.04→ 12.09								**4222-AC**
XF I (X250)									
2.2 D 110-147 kW (150-200 PS) 224DT	04.11→ 04.15		**695-OX**				**4740-FP**		
2.2 D 110-147 kW (150-200 PS) 224DT	05.11→ 04.15		**695-OX**				**4740-FP**		
2.2 D 110-147 kW (150-200 PS) 224DT	03.12→ 04.15		**695-OX**				**4740-FP**		
2.7 D 152 kW (207 PS) AJD	03.08→ 04.15		**4308-OX**						
3.0 D 155-202 kW (211-275 PS) AJV6D	03.09→ 04.15		**4538-OX**						
3.0 D 155-221 kW (211-300 PS) 306DT, AJV6D	03.09→ 04.15		**4538-OX**						
3.0 D 155-221 kW (211-300 PS) 306DT, AJV6D	03.09→ 04.15		**4538-OX**						
XF SPORTBRAKE (X250)									
2.2 D 110-147 kW (150-200 PS) 224DT	09.12→ 04.14		**695-OX**				**4740-FP**		
2.2 D 110-147 kW (150-200 PS) 224DT	09.12→ 04.14		**695-OX**				**4740-FP**		
3.0 D 155-221 kW (211-300 PS) 306DT, AJV6D	09.12→ 04.14		**4538-OX**						

© MS Motorservice International GmbH 2021

See disclaimer on page 1

XF SPORTBRAKE (X250)									
3.0 D 155-221 kW (211-300 PS) 306DT, AJV6D	09.12→ 04.14		**4538-OX**						
XJ									
12 5.3 187-217 kW (254-295 PS) 7P	08.86→ 09.89						**032-FP** (P) **632-FP**		
6 4.2 124-137 kW (169-186 PS) XK 4.2 (-79)	11.73→ 01.80						**032-FP**		
6 4.2 127-133 kW (173-181 PS) 8L (85-87)	01.75→ 12.79						**032-FP**		
XJ (X300, X330)									
12 6.0 229-234 kW (311-318 PS) 8E10	09.94→ 09.97				**059-AP**				
6 3.2 155 kW (211 PS) 9JPGRB	11.94→ 07.97				**059-AP**				
6 Sovereign 4.0 163-183 kW (222-249 PS) 9JPFRB	11.94→ 07.97				**059-AP**				
R Super Charged 4.0 235 kW (320 PS) 9KPDRB	11.94→ 07.97				**059-AP**				
XJ (X350, X358)									
D 2.7 152 kW (207 PS) AJD	10.05→ 03.09		**4308-OX**						
XJ (X351)									
3.0 SDV6 177-221 kW (241-300 PS) 306DT	10.09→ 04.16		**4538-OX**						
XJ (XJ40, XJ81)									
3.6 136-156 kW (185-212 PS) 9DPANA	10.86→ 08.89				**059-AP**				
4.0 163-187 kW (222-254 PS) 9EPCNA	10.89→ 08.94				**059-AP**		**273-FP**		
4.0 163-187 kW (222-254 PS) 9EPCNA	10.89→ 08.94				**059-AP**		**273-FP**		
6 2.9 108 kW (147 PS) AJ 6 (2.9, KAT)	10.86→ 08.90				**059-AP**				
6 2.9 117-123 kW (147-167 PS) AJ 6 (2.9)	10.86→ 08.90				**059-AP**				
6 2.9 117-123 kW (147-167 PS) AJ 6 (2.9)	10.86→ 08.90				**059-AP**				
6 3.2 24V 146 kW (199 PS) 9BPMNA	09.90→ 11.94				**059-AP**		**273-FP**		
6 3.6 136-156 kW (185-212 PS) 9DPANA	10.86→ 08.89				**059-AP**				
6 3.6 136-156 kW (185-212 PS) 9DPANA, AJ 6 (3.6, 156KW)	10.86→ 08.89				**059-AP**				
6 4.0 163-187 kW (222-254 PS) 9EPCNA	09.89→ 11.94			→09.94	**059-AP**		**171-FP**		
V12 6.0 229-248 kW (311-337 PS) 8C (92-94)	03.93→ 11.94				**059-AP**				
XJ 6									
4.2 190-198 kW (259-269 PS) 4.2 L (190 kW), 4.2 L (198 kW)	01.75→ 12.79						**032-FP** (P) **632-FP**		

See disclaimer on page 1

© MS Motorservice International GmbH 2021

XJ Coupe									
3.6 162-168 kW (220-228 PS) AJ 6 (3.6, 162KW)	10.83→ 10.86					(P)	**032-FP** **632-FP**		
3.6 162-168 kW (220-228 PS) AJ 6 (3.6, 162KW)	10.83→ 10.86					(P)	**032-FP** **632-FP**		
3.6 156 kW (212 PS) AJ 6 (3.6, 156KW)	08.87→ 12.88					(P)	**032-FP** **632-FP**		
3.6 136-156 kW (185-212 PS) 9DPANA	01.88→ 05.92					(P)	**032-FP** **632-FP**		
3.6 136-156 kW (185-212 PS) 9DPALA, 9DPANA	01.88→ 05.91					(P)	**032-FP** **632-FP**		
4.0 163-187 kW (222-254 PS) 9EPCNA	05.91→ 09.94				**059-AP**		**171-FP**		
5.3 197 kW (268 PS) V 12 (90-93, 197KW)	01.86→ 12.89					(P)	**032-FP** **632-FP**		
5.3 202 kW (275 PS) 8C (88-92)	01.89→ 06.91					(P)	**032-FP** **632-FP**		
6.0 222-224 kW (302-305 PS) 8D	05.93→ 03.96					(P)	**032-FP** **632-FP**		
XJ R									
3.0 D 155-202 kW (211-275 PS) AJV6D	10.09→		**4538-OX**						
XJSC Convertible (X27)									
3.6 162-168 kW (220-228 PS) AJ 6 (3.6, 162KW)	10.86→ 10.86					(P)	**032-FP** **632-FP**		
3.6 156 kW (212 PS) AJ 6 (3.6, 156KW)	08.87→ 12.88					(P)	**032-FP** **632-FP**		
4.0 163-187 kW (222-254 PS) 9EPCNA	05.91→ 09.94				**059-AP**		**171-FP**		
5.3 202 kW (275 PS) 8C (88-92)	01.89→ 09.91					(P)	**032-FP** **632-FP**		
6.0 222-224 kW (302-305 PS) 8D	05.93→ 03.96					(P)	**032-FP** **632-FP**		

J

© MS Motorservice International GmbH 2021

See disclaimer on page 1

CHEROKEE (KJ)									
2.5 CRD 4x4 105-125 kW (143-170 PS) R 425 DOHC	09.01→ 01.08		**864-OX**						
2.8 CRD 4x4 110-120 kW (150-163 PS) ENR	11.02→ 01.08		**139-OS**						
2.8 CRD 4x4 110-120 kW (150-163 PS) ENR	11.04→ 01.08		**139-OS**						
CHEROKEE (KK)									
2.8 CRD 4x4 110-147 kW (150-200 PS) ENS	05.08→								**4198-OT**
2.8 CRD 4x4 110-147 kW (150-200 PS) ENS	01.10→								**4198-OT**
3.7 V6 148-157 kW (201-214 PS) EKG	01.08→ 03.13								**4198-OT**
3.7 V6 4x4 148-157 kW (201-214 PS) EKG	01.08→								**4198-OT**
CHEROKEE (XJ)									
2.1 TD 59-64 kW (80-87 PS) J8S	10.84→ 09.01		**504-OS**						
2.1 TD 59-64 kW (80-87 PS) J8S	06.89→ 03.92		**504-OS**						
2.5 78-97 kW (106-132 PS) EPE	10.95→ 09.01		**139-OS**						
2.5 TD 4x4 85 kW (115 PS) ENC	01.88→ 09.01		**139-OS**						
2.5 Tdi 4x4 85 kW (115 PS) ENC	10.96→ 09.01		**139-OS**						
4.0 i 124-146 kW (169-199 PS) ERH	01.88→ 09.01	01.91→	**852-OS**						
4.0 i 4x4 124-146 kW (169-199 PS) ERH	01.95→ 09.01		**852-OS**						
CJ5 - CJ8									
2.4 D 44 kW (60 PS) F145	01.83→ 12.87						**4335-FS**		
COMMANDER (XK, XH)									
3.0 CRD 4x4 132-165 kW (180-224 PS) EXL	09.05→ 12.10								**4198-OT**
3.0 CRD 4x4 132-165 kW (180-224 PS) EXL	04.06→ 12.10								**4198-OT**
3.7 148-157 kW (201-214 PS) EKG	09.05→ 12.09								**4198-OT**
3.7 V6 4x4 148-157 kW (201-214 PS) EKG	09.05→ 12.10								**4198-OT**
4.7 V8 4x4 162-227 kW (220-309 PS) EVA	09.05→ 12.10								**4198-OT**
5.7 V8 4x4 240-246 kW (326-335 PS) EZB	09.05→ 12.10								**4198-OT**
COMPASS (MK49)									
2.0 115-118 kW (156-160 PS) ECN	05.11→								**4818-ACC**
2.0 CRD 88-103 kW (120-140 PS) ECD, ECE	08.06→		**505-OX**						**4818-ACC**
2.0 CRD 4x4 103 kW (140 PS) ECE	09.06→		**505-OX**						**4818-ACC**
2.0 CRD 4x4 88-103 kW (120-140 PS) ECD	02.07→		**505-OX**						

See disclaimer on page 1

© MS Motorservice International GmbH 2021

COMPASS (MK49)									
2.2 CRD 100-120 kW (136-163 PS) ENE	05.11→		**4483-OX**						**4818-ACC**
2.2 CRD 4x4 100-120 kW (136-163 PS) OM 651.925	12.10→		**4483-OX**						**4818-ACC**
2.2 CRD 4x4 100-120 kW (136-163 PS) ENE	05.11→		**4483-OX**						**4818-ACC**
2.4 125-129 kW (170-175 PS) ED3, EDG, ERZ	08.06→								**4818-ACC**
2.4 4x4 125-128 kW (170-174 PS) ED3, ERZ	09.06→								**4818-ACC**
COMPASS (MP, M6)									
1.3 2WD	08.20→								**4779-AC** **4826-ACC**
1.3 Hybrid 4x4	04.20→								**4779-AC** **4826-ACC**
1.4 MultiAir 100-125 kW (136-170 PS) 552 63 624, EAQ	03.17→				**4702-AP**				
1.4 MultiAir All-wheel Drive 100-125 kW (136-170 PS) 552 63 623, EAQ	03.17→				**4702-AP**				
1.6 CRD 70-88 kW (95-120 PS) 552 60 384, EJJ	03.17→				**4702-AP**				
2.0 CRD 4x4 100-127 kW (136-173 PS) 552 63 088, EBS	12.16→				**4702-AP**				
2.0 CRD 4x4 88-127 kW (120-173 PS) 552 63 087, EBS, EBT	03.17→				**4702-AP**				
2.0 Flex 122 kW (166 PS) ECG, ECL	12.16→				**4702-AP**				
2.0 Flex 4x4 122 kW (166 PS) ECL	09.17→				**4702-AP**				
GRAND CHEROKEE II (WJ, WG)									
2.7 CRD 4x4 120 kW (163 PS) ENF	10.01→ 09.05		**570-OX**						**4198-OT**
2.7 CRD 4x4 120 kW (163 PS) DDAB	10.04→ 09.05		**570-OX**						
3.1 TD 4x4 103 kW (140 PS) EXA	04.99→ 12.01		**563-OX**						
4.7 V8 4x4 162-227 kW (220-309 PS) EVA	04.99→ 09.05								**4198-OT**
GRAND CHEROKEE III (WH, WK)									
3.0 CRD 132-165 kW (180-224 PS) EXL	06.05→ 12.10								**4198-OT**
3.0 CRD 4x4 132-165 kW (180-224 PS) EXL	03.05→ 10.11								**4198-OT**
3.0 CRD 4x4 132-165 kW (180-224 PS) EXL	06.05→ 12.10								**4198-OT**
3.0 CRD 4x4 132-165 kW (180-224 PS) EXL	05.06→ 12.10								**4198-OT**
3.0 CRD 4x4 132-165 kW (180-224 PS) EXL	05.06→ 12.10								**4198-OT**
3.7 V6 148-157 kW (201-214 PS) EKG	10.04→ 12.10								**4198-OT**
3.7 V6 4x4 148-157 kW (201-214 PS) EKG	10.04→ 12.10								**4198-OT**
3.7 V6 4x4 148-157 kW (201-214 PS) EKG	01.08→ 12.10								**4198-OT**

© MS Motorservice International GmbH 2021

See disclaimer on page 1

GRAND CHEROKEE III (WH, WK)									
4.7 Flexfuel 4x4 167-227 kW (227-309 PS) EVD	06.05→ 12.10								**4198-OT**
4.7 V8 162-228 kW (220-310 PS) EVA, EVE	10.04→ 05.10								**4198-OT**
4.7 V8 4x4 167-228 kW (227-310 PS) EVE	10.07→ 05.10								**4198-OT**
4.7 V8 FLEX 162-228 kW (220-310 PS) EVA, EVD, EVE	10.04→ 05.10								**4198-OT**
5.7 240-246 kW (326-335 PS) EZB	06.05→ 12.08								**4198-OT**
5.7 V8 4x4 240-246 kW (326-335 PS) EZB	06.05→ 12.10								**4198-OT**
6.1 SRT8 4x4 313-317 kW (426-431 PS) ESF	03.06→ 12.10								**4198-OT**
6.1 SRT8 RWD 313-317 kW (426-431 PS) ESF	03.06→ 05.10								**4198-OT**
GRAND CHEROKEE IV (WK, WK2)									
3.0 CRD 140-184 kW (190-250 PS) EXF, EXN	09.13→								**4198-OT**
3.0 CRD V6 4x4 140-184 kW (190-250 PS) EXF, EXN	01.11→								**4198-OT**
3.0 CRD V6 4x4 140-184 kW (190-250 PS) EXF, EXN	02.11→								**4198-OT**
3.0 CRD V6 4x4 140-184 kW (190-250 PS) EXF, EXN	02.11→								**4198-OT**
3.0 CRD V6 4x4 140-184 kW (190-250 PS) EXF, EXN	07.13→								**4198-OT**
3.0 TD V6 4x4 140-184 kW (190-250 PS) EXF, EXN	04.14→								**4198-OT**
3.6 207-216 kW (284-294 PS) ERB	09.13→								**4198-OT**
3.6 FlexFuel 207-216 kW (284-294 PS) ERB	09.10→								**4198-OT**
3.6 FlexFuel 4x4 207-216 kW (284-294 PS) ERB	09.10→								**4198-OT**
3.6 V6 207-216 kW (284-294 PS) ERB	11.10→								**4198-OT**
3.6 V6 4x4 207-216 kW (284-294 PS) ERB	11.10→								**4198-OT**
3.6 V6 4x4 207-216 kW (284-294 PS) ERB	11.10→								**4198-OT**
3.6 V6 FlexFuel 4x4 207-216 kW (284-294 PS) ERB	11.10→								**4198-OT**
3.6 VVT 4x4 207-216 kW (284-294 PS) ERB	04.16→								**4198-OT**
6.4 SRT8 4x4 344-401 kW (468-545 PS) ESG	03.11→								**4198-OT**
6.4 SRT8 4x4 344-401 kW (468-545 PS) ESG	06.11→								**4198-OT**
6.4 SRT8 4x4 344-401 kW (468-545 PS) ESG	09.11→								**4198-OT**

See disclaimer on page 1

© MS Motorservice International GmbH 2021

GRAND CHEROKEE IV (WK, WK2)									
6.4 SRT8 4x4 344-401 kW (468-545 PS) ESG	01.14→								**4198-OT**
JEEP CJ-7									
2.1 D 44 kW (60 PS) J8S-800	01.88→ 12.98		**504-OS**						
PATRIOT (MK74)									
2.0 115-118 kW (156-160 PS) ECN	01.11→ 12.17								**4818-ACC**
2.0 CRD 88-103 kW (120-140 PS) ECD, ECE	02.07→ 12.17		**505-OX**						**4818-ACC**
2.0 CRD 4x4 88-103 kW (120-140 PS) ECD, ECE	02.07→ 12.17		**505-OX**						**4818-ACC**
2.0 CRD 4x4 88-103 kW (120-140 PS) ECD	02.07→ 12.17		**505-OX**						
2.2 CRD 100-120 kW (136-163 PS) ENE	01.11→ 12.17		**4483-OX**						
2.2 CRD 4x4 100-120 kW (136-163 PS) ENE	01.11→ 12.17		**4483-OX**						**4818-ACC**
2.2 CRD 4x4 100-120 kW (136-163 PS) ENE	01.11→ 12.17		**4483-OX**						**4818-ACC**
2.4 125-129 kW (170-175 PS) ED3, EDG	06.09→ 12.17								**4818-ACC**
2.4 4x4 125-129 kW (170-175 PS) ED3, EDG	01.08→ 12.17								**4818-ACC**
2.4 Eco + 4x4 125-128 kW (170-174 PS) ED3	07.08→ 12.17								**4818-ACC**
RENEGADE SUV (BU, B1)									
1.0 T-GDi 84-88 kW (114-120 PS) 552 82 151	08.18→								**4779-AC** **4826-ACC**
1.3 1.3 PHEV 4Xe	08.20→								**4779-AC** **4826-ACC**
1.3 T-GDi 110-132 kW (150-180 PS) 552 82 328	08.18→								**4779-AC** **4826-ACC**
1.3 T-GDi 132 kW (179 PS) EYF	08.18→								**4779-AC** **4826-ACC**
1.3 T-GDi 4x4 110-132 kW (150-180 PS) 552 82 328, EYF	08.18→								**4779-AC** **4826-ACC**
1.4 103-125 kW (140-170 PS) EAM	07.14→								**4779-AC**
1.4 100-125 kW (136-170 PS) 552 63 624, EAM	07.14→				**4702-AP**				**4779-AC**
1.4 100-103 kW (136-140 PS) 552 63 624	01.16→				**4702-AP**				**4779-AC**
1.4 4x4 103-125 kW (140-170 PS) EAM	07.14→								**4779-AC**
1.4 4x4 103-125 kW (140-170 PS) 552 63 623, EAM	07.14→				**4702-AP**				**4779-AC**
1.6 81-82 kW (110-112 PS) 552 63 842, EJH	07.14→				**4702-AP**				**4779-AC**
1.6 CRD 84-88 kW (114-120 PS) 552 63 113, 552 80 444, EJK	07.14→				**4702-AP**				**4779-AC**
1.6 CRD 70-88 kW (95-120 PS) 552 60 384, EJJ	11.16→				**4702-AP**				**4779-AC**

J

© MS Motorservice International GmbH 2021

See disclaimer on page 1

RENEGADE SUV (BU, B1)									
1.8 88-102 kW (120-139 PS) EBF	02.16→								**4779-AC**
1.8 88-102 kW (120-139 PS) EBF	02.16→								**4779-AC**
1.8 16V Flex 88-102 kW (120-139 PS) EBF	04.15→				**4702-AP**				**4779-AC**
1.8 16V Flex 88-102 kW (120-139 PS) EBF	01.16→				**4702-AP**				**4779-AC**
1.8 16V Flex 4x4 88-102 kW (120-139 PS) EBF	04.15→				**4702-AP**				**4779-AC**
2.0 CRD 4x4 88-127 kW (120-173 PS) 552 63 087, 552 63 088, 552 83 099, 552 84 064, EBT	07.14→				**4702-AP**				**4779-AC**
2.0 CRD 4x4 88-127 kW (120-173 PS) 552 63 088, 552 83 099, EBT	07.14→				**4702-AP**				**4779-AC**
2.0 CRD 4x4 88-127 kW (120-173 PS) 552 63 087, EBT	07.14→				**4702-AP**				**4779-AC**
2.0 CRD 4x4 88-127 kW (120-173 PS) 552 63 088, EBT	04.15→				**4702-AP**				**4779-AC**
2.4 129-137 kW (175-186 PS) ED6	07.14→ 12.16								**4779-AC**
2.4 129-137 kW (175-186 PS) ED6	09.15→								**4779-AC**
2.4 129-137 kW (175-186 PS) 500 52 375, ED6	09.15→								**4779-AC**
2.4 129-137 kW (175-186 PS) ED6	06.16→								**4779-AC**
2.4 4x4 129-137 kW (175-186 PS) ED6	07.14→								**4779-AC**
2.4 4x4 129-137 kW (175-186 PS) ED6	09.15→				**4702-AP**				**4779-AC**
2.4 4x4 129-137 kW (175-186 PS) 500 52 375, ED6	09.15→								**4779-AC**
2.4 4x4 129-137 kW (175-186 PS) ED6	06.16→								**4779-AC**
2.4 Flex 129-137 kW (175-186 PS) ED6	09.14→ 12.18								**4779-AC**
2.4 Flex 4x4 129-137 kW (175-186 PS) ED6	09.14→ 12.18								**4779-AC**
WRANGLER III (JK)									
2.8 CRD 110-147 kW (150-200 PS) ENS	04.07→								**4198-OT**
2.8 CRD 110-147 kW (150-200 PS) ENS	07.10→								**4198-OT**
3.0 172 kW (234 PS) EHD	12.13→								**4198-OT**
3.6 V6 207-216 kW (284-294 PS) ERB	10.11→								**4198-OT**
3.6 V6 207-216 kW (284-294 PS) ERB	01.15→								**4198-OT**
COMMANDER VAN (XH)									
3.0 CRD 4x4 132-165 kW (180-224 PS) EXL	09.05→ 12.10								**4198-OT**
GRAND CHEROKEE VAN (WK2)									
3.0 CRD 140-184 kW (190-250 PS) EXF	07.13→								**4198-OT**

See disclaimer on page 1

© MS Motorservice International GmbH 2021

GRAND CHEROKEE VAN (WK2)									
3.0 CRD 140-184 kW (190-250 PS) EXF	01.17→								**4198-OT**
6.4 SRT8 4x4 344-401 kW (468-545 PS) ESG	07.13→								**4198-OT**
V6 VVT 207-220 kW (284-299 PS) ERB, ERC	07.13→								**4198-OT**

© MS Motorservice International GmbH 2021

See disclaimer on page 1

SERIES 100									
155	01.00→		**820-OS** **820/3-OS**						
166	01.01→		**820-OS** **820/3-OS**						
180	01.00→		**104-OS**						
SERIES 1000									
1020 34 kW (46 PS) 3.164 DL-04	04.71→ 07.75						**030-FC**		
1030 34 kW (46 PS) 3.164 DL-04	08.75→ 08.79						**030-FC**		
1120 41 kW (56 PS) 3.164 DL-01	04.71→ 07.75						**030-FC**		
1130 38 kW (52 PS) 3.164 DL-13	08.75→ 08.79						**030-FC**		
1157			**000-OS**						
1158			**000-OS**						
1166 H			**000-OS** **622-OS**						
1166 SII			**000-OS** **622-OS**						
1169 H			**000-OS** **622-OS**						
1174			**000-OS** **622-OS**						
1174 SII			**000-OS** **622-OS**						
1177		(12) (12)	**000-OS** **622-OS**						
1177 SII			**000-OS** **622-OS**						
1188			**000-OS** **622-OS**						
1188 SII			**000-OS** **622-OS**						
1450 55-66 kW (75-90 PS) 6068H (Tier3)			**4602-OS**						
1470 55-66 kW (75-90 PS) 6068H (Tier3)			**4602-OS**						
1550							**030-FC**		
1570 55-66 kW (75-90 PS) 6068H (Tier3)			**4602-OS**						
1745 F							**030-FC**		
1750							**030-FC**		
1845 F	→10.86						**030-FC**		
1850	→10.86						**030-FC**		
1950	→10.86						**030-FC**		
SERIES 200									
235	01.02→		**820-OS** **820/3-OS**						
240			**104-OS**						
245	01.02→		**104-OS**						

See disclaimer on page 1

© MS Motorservice International GmbH 2021

SERIES 200									
260			**104-OS**						
265	01.02→		**104-OS**						
285			**104-OS**						
SERIES 2000									
2020 26-38 kW (35-51 PS) 3.164 DL-03	01.71→ 12.75						**030-FC**		
2030 50-53 kW (68-72 PS) 4219 DL 01, 4219 DL 03	01.68→ 08.79						**030-FC**		
2058	01.71→ 12.75				**064-AR**				
2064					**064-AR**				
2066					**064-AR**				
2120 50-53 kW (68-72 PS) 4219 DL 01	01.68→ 73						**030-FC**		
2130 46-55 kW (63-75 PS) 4.239 DL-01	11.74→ 08.79						**030-FC**		
2250	01.71→ 12.75						**030-FC**		
2256					**064-AR**				
2258					**064-AR**				
2264					**064-AR**				
2266					**064-AR**				
2345 F	01.71→ 12.75						**030-FC**		
2450	01.71→ 12.75						**030-FC**		
2650	01.71→ 12.75						**030-FC**		
2850	01.71→ 12.75						**030-FC**		
SERIES 300									
317			**820-OS** **820/3-OS**						
318			**820-OS** **820/3-OS**						
320			**104-OS**						
322			**558-OX**						
325			**104-OS**						
330			**558-OX**				**030-FC**		
332			**558-OX**						
335			**104-OS**						
345			**104-OS**						
355 D			**558-OX**						
T 300							**029-FC**		
SERIES 400									
420			**820-OS** **820/3-OS**						
425			**104-OS**						
430			**558-OX**				**030-FC**		
445			**104-OS**						
455			**558-OX**						

J

© MS Motorservice International GmbH 2021

See disclaimer on page 1

SERIES 500									
510							**030-FC**		
530							**030-FC**		
T 500							**029-FC**		
SERIES 700									
710							**030-FC**		
730							**030-FC**		
T 750							**029-FC**		
SERIES 800									
820 30 kW (41 PS) 3.153	11.74→ 10.86						**030-FC**		
SERIES 900									
920	04.71→ 07.75						**030-FC**		
SERIES CWS									
1450 CWS	01.01→		**564-OX**						
1550 CWS	01.01→		**564-OX**						
SERIES E									
5083E 62-86 kW (83-115 PS) 4045H (Tier3)	01.08→ 12.11		**4602-OS**						
5093E 62-86 kW (83-115 PS) 4045H (Tier3)	01.08→ 12.11		**4602-OS**						
5100E 62-86 kW (83-115 PS) 4045H (Tier3)			**4602-OS**						
5101E 62-86 kW (83-115 PS) 4045H (Tier3)	01.08→ 12.11		**4602-OS**						
SERIES EN									
5083EN 62-86 kW (83-115 PS) 4045H (Tier3)	01.10→		**4602-OS**						
5093EN 62-86 kW (83-115 PS) 4045H (Tier3)	01.10→		**4602-OS**						
5101EN 62-86 kW (83-115 PS) 4045H (Tier3)	01.10→		**4602-OS**						
SERIES GT									
225			**820-OS** **820/3-OS**						
235			**820-OS** **820/3-OS**						
235 E			**820-OS** **820/3-OS**						
242			**104-OS**						
245			**104-OS**						
262			**104-OS**						
275			**104-OS**						
SERIES GX									
325			**104-OS**						
335			**104-OS**						
345			**104-OS**						
355			**558-OX**						

See disclaimer on page 1

© MS Motorservice International GmbH 2021

SERIES JD									
310 39 kW (53 PS) 3.179 DL-03	03.74→ 02.92						**030-FC**		
SERIES L									
105	03.03→		**820-OS** **820/3-OS**						
107	03.03→		**820-OS** **820/3-OS**						
120	03.03→		**820-OS** **820/3-OS**						
SERIES M									
5065M 62-86 kW (83-115 PS) 4045H (Tier3)			**4602-OS**						
5075M 62-86 kW (83-115 PS) 4045H (Tier3)			**4602-OS**						
5085M 62-86 kW (83-115 PS) 4045H (Tier3)			**4602-OS**						
5095M			**4602-OS**						
5105M 62-86 kW (83-115 PS) 4045H (Tier3)			**4602-OS**						
SERIES MD									
1055	10.83→ 02.92		**000-OS**						
1065 92 kW (125 PS) 6.359 TZ-03	11.81→ 02.92		**000-OS**						
1068	10.81→ 02.92		**000-OS**						
1072	10.81→ 02.92		**000-OS**						
1075 83 kW (113 PS) 6.359 TZ-02	12.81→ 02.92		**622-OS**						
1085 125-143 kW (170-194 PS) 6.466 AZ-01, 6.466 TZ-01	02.82→		**622-OS**						
930 50 kW (68 PS) 4.219 DZ-05	08.72→ 10.74						**030-FC**		
932 51 kW (69 PS) 4.239 DL-04	10.79→ 10.83						**030-FC**		
935 50 kW (68 PS) 4.219 DZ-05	11.74→ 06.79						**030-FC**		
940 4.239 DZ-01	08.72→ 07.75						**030-FC**		
942 55 kW (75 PS) 4.239 DZ-03	10.79→ 10.83						**030-FC**		
945 63 kW (86 PS) 4.239 TZ-01	08.75→ 10.77						**030-FC**		
950 6.329 DZ-02, 6.329 DZ-07	09.74→ 07.75						**030-FC**		
952 63 kW (86 PS) 4.239 TZ-01	11.77→ 10.83						**030-FC**		
955 6.329 DZ-02	06.75→ 10.83						**030-FC**		
960 6.329 DZ-01, 6.329 DZ-02	08.72→ 08.75						**030-FC**		
970 6.359 TZ-01	08.72→ 07.75						**030-FC**		

© MS Motorservice International GmbH 2021

See disclaimer on page 1

SERIES MH									
5095MH 62-86 kW (83-115 PS) 4045H (Tier3)			**4602-OS**						
5100MH 62-86 kW (83-115 PS) 4045H (Tier3)			**4602-OS**						
SERIES ML									
5105ML 62-86 kW (83-115 PS) 4045H (Tier3)			**4602-OS**						
5115ML 62-86 kW (83-115 PS) 4045H (Tier3)			**4602-OS**						
SERIES X									
465	01.00→		**104-OS**						
475	01.00→		**104-OS**						
485	01.00→		**104-OS**						
495	01.00→		**558-OX**						
575	01.00→		**104-OS**						
585	01.00→		**104-OS**						
595	01.00→		**558-OX**						
Series 3000									
3050	01.85→						**030-FC**		
3120 66 kW (90 PS) 6.329 DL-01	01.68→ 73						**030-FC**		
3220 62-86 kW (83-115 PS) 4045H (Tier3)			**4602-OS**						
3350	09.00→						**030-FC**		
3420 62-86 kW (83-115 PS) 4045H (Tier3)			**4602-OS**						
3650	01.01→						**030-FC**		
3700	01.01→		**564-OX**						
3800	09.00→		**564-OX**						
Series 3010									
3210 A	01.98→ 12.01				**4162-AR**				
3310 A	01.98→ 12.01				**4162-AR**				
3410 A	01.98→ 12.01				**4162-AR**				
Series 4000									
4100	01.98→		**558-OX**						
4200			**558-OX**						
4630 55-66 kW (75-90 PS) 6068H (Tier3)			**4602-OS**						
4720 55-66 kW (75-90 PS) 6068H (Tier3)			**4602-OS**						
4730 55-66 kW (75-90 PS) 6068H (Tier3)			**4602-OS**						
4830 55-66 kW (75-90 PS) 6068H (Tier3)			**4602-OS**						
Series 5									
5070M 62-86 kW (83-115 PS) 4045H (Tier3)	03.11→		**4602-OS**						
5070M	03.11→		**4602-OS**						

See disclaimer on page 1

© MS Motorservice International GmbH 2021

Series 5									
5080G 59-86 kW (80-115 PS) 4045H (Tier3), 4045HAT80	03.11→		**4602-OS**						
5080G 59-60 kW (80-82 PS) 4045HAT80	03.11→		**4602-OS**						
5080GF, 5080GV 59-86 kW (80-115 PS) 4045H (Tier3), 4045HAT80	10.09→		**4602-OS**						
5080M 59-86 kW (80-115 PS) 4045H (Tier3), 4045HAT80	03.11→		**4602-OS**						
5080M 59-60 kW (80-82 PS) 4045HAT80	03.11→		**4602-OS**						
5080R 59-86 kW (80-115 PS) 4045H (Tier3), 4045HAT80, 4045HL284	10.11→		**4602-OS**						
5080RN 59-86 kW (80-115 PS) 4045H (Tier3), 4045HAT80, 4045HL284	10.09→		**4602-OS**						
5090G 62-86 kW (83-115 PS) 4045H (Tier3), 4045HAT81	03.11→		**4602-OS**						
5090G 66-67 kW (90-91 PS) 4045HAT81	03.11→		**4602-OS**						
5090GF, 5090GV 62-86 kW (83-115 PS) 4045H (Tier3), 4045HAT81	10.09→		**4602-OS**						
5090GF, 5090GV 66-67 kW (90-91 PS) 4045HAT81	10.09→		**4602-OS**						
5090GH 62-86 kW (83-115 PS) 4045H (Tier3), 4045HAT81	10.09→		**4602-OS**						
5090GH 66-67 kW (90-91 PS) 4045HAT81	10.09→		**4602-OS**						
5090M, 5095M 51-86 kW (69-115 PS) 4045H (Tier3), 4045HAT81, 4045HL286	03.11→		**4602-OS**						
5090M, 5095M 51-75 kW (69-102 PS) 4045HAT81, 4045HL286	03.11→		**4602-OS**						
5090R 59-86 kW (80-115 PS) 4045H (Tier3), 4045HAT81, 4045HL284	10.11→		**4602-OS**						
5090RN 59-86 kW (80-115 PS) 4045H (Tier3), 4045HAT81, 4045HL284	10.09→		**4602-OS**						
5100GF, 5100GN, 5100GV 62-86 kW (83-115 PS) 4045H (Tier3), 4045HAT82	10.09→		**4602-OS**						
5100GF, 5100GN, 5100GV 73-74 kW (99-101 PS) 4045HAT82	10.09→		**4602-OS**						
5100M 51-86 kW (69-115 PS) 4045H (Tier3), 4045HAT82, 4045HL286	03.11→		**4602-OS**						
5100M 51-75 kW (69-102 PS) 4045HAT82, 4045HL286	03.11→		**4602-OS**						
5100R 62-86 kW (83-115 PS) 4045H (Tier3), 4045HAT82	10.11→		**4602-OS**						
5100RN 59-86 kW (80-115 PS) 4045H (Tier3), 4045HAT82, 4045HL284	10.09→		**4602-OS**						
5115M 62-86 kW (83-115 PS) 4045H (Tier3)	01.13→		**4602-OS**			AdBlue/ SCR-System	**4713-UX**		
Series 5000									
5420			**000-OS**						
5425 55-66 kW (75-90 PS) 6068H (Tier3)	01.05→		**4602-OS**						
5520 N			**564-OX**						

J

© MS Motorservice International GmbH 2021

See disclaimer on page 1

Series 5000									
5525 55-66 kW (75-90 PS) 6068H (Tier3)	01.05→		**4602-OS**						
5603 55-66 kW (75-90 PS) 6068H (Tier3)	01.07→		**4602-OS**						
5715 55-66 kW (75-90 PS) 6068H (Tier3)			**4602-OS**						
Series 6000									
6010	09.01→		**564-OX**						
6110	09.01→		**564-OX**						
6120 55-66 kW (75-90 PS) 6068H (Tier3)			**4602-OS**						
6120A 55-66 kW (75-90 PS) 6068H (Tier3)			**4602-OS**						
6120L 55-66 kW (75-90 PS) 6068H (Tier3)			**4602-OS**						
6120SE 55-66 kW (75-90 PS) 6068H (Tier3)			**4602-OS**						
6215 55-66 kW (75-90 PS) 6068H (Tier3)			**4602-OS**						
6220A 55-66 kW (75-90 PS) 6068H (Tier3)			**4602-OS**						
6220L 55-66 kW (75-90 PS) 6068H (Tier3)			**4602-OS**						
6220SE 55-66 kW (75-90 PS) 6068H (Tier3)			**4602-OS**						
6230 55-66 kW (75-90 PS) 6068H (Tier3)			**4602-OS**						
6310	09.01→		**564-OX**						
6315 55-66 kW (75-90 PS) 6068H (Tier3)			**4602-OS**						
6410	09.01→		**564-OX**						
6510	09.01→		**564-OX**						
6800 130 kW (175 PS) 6.068 T	11.97→ 12.97		**564-OX**						
6900 130 kW (175 PS) 6.068 T	11.97→ 12.97	(12)	**564-OX**						
Series 6010									
6010 SE, 6110, 6110 SE	01.97→ 12.03		**564-OX**						
6210	01.99→ 12.03		**564-OX**						
6610	01.97→ 12.03		**564-OX**						
Series 6020									
6020 SE, 6120 55-66 kW (75-90 PS) 6068H (Tier3)	01.04→ 12.07		**4602-OS**						
6220 55-66 kW (75-90 PS) 6068H (Tier3)	01.02→ 12.07		**4602-OS**						
Series 7000									
7400					**4664-AR**				
7500					**4664-AR**				
7550					**4664-AR**				
7600 96 kW (131 PS) 6068TRW01	01.92→ 12.97				**4664-AR**				

J

See disclaimer on page 1

© MS Motorservice International GmbH 2021

Series 7000									
7700 110 kW (150 PS) 6076TRW31	01.92→ 12.97				**4664-AR**				
7750					**4664-AR**				
7800 125 kW (170 PS) 6076TRW30	01.92→ 12.97				**4664-AR**				
7850					**4664-AR**				
7950					**4664-AR**				
Series 7010									
7610 103 kW (140 PS) 6068TRW52	01.97→ 12.03		**564-OX**						

© MS Motorservice International GmbH 2021

See disclaimer on page 1

5									
5511 154-155 kW (209-211 PS) 740.10							**4634-FS**		

K

See disclaimer on page 1

© MS Motorservice International GmbH 2021

CARENS I (FC)									
1.8 i 81-85 kW (110-116 PS) T8	11.00→ 07.02		**107-OS**						
CARENS II MPV (FJ)									
1.6 65-77 kW (88-105 PS) GA6D	07.02→		**107-OS**						
1.8 93 kW (126 PS) TB	07.02→		**107-OS**						
2.0 CRDi 83-110 kW (113-150 PS) D4EA	07.02→	10.06→	**864-OX** **4271-OX**			11.06→	**4291-FS** **4275-FS**		
2.0 CRDi 83-110 kW (113-150 PS) D4EA	11.05→	10.06→	**864-OX** **4271-OX**			11.06→	**4291-FS** **4275-FS**		
CARENS III MPV (UN)									
1.6 CRDi 110 66-100 kW (90-136 PS) D4FB	10.10→		**4587-OX**						**4886-ACC**
1.6 CRDi 128 66-100 kW (90-136 PS) D4FB	10.10→		**4587-OX**						**4886-ACC**
1.6 CVVT 77-103 kW (105-132 PS) G4FC	08.09→								**4886-ACC**
1.6 CVVT 77-103 kW (105-132 PS) G4FC	10.10→								**4886-ACC**
2.0 CRDi 115 83-110 kW (113-150 PS) D4EA	05.07→		**4271-OX** **864-OX**				**4275-FS** **4291-FS**		**4886-ACC**
2.0 CRDi 135 83-110 kW (113-150 PS) D4EA	08.09→								**4886-ACC**
2.0 CRDi 140 83-110 kW (113-150 PS) D4EA	09.06→	10.06→	**864-OX** **4271-OX**			11.06→	**4291-FS** **4275-FS**		**4886-ACC**
2.0 CVVT 100-111 kW (136-151 PS) G4KA	09.06→								**4886-ACC**
2.0 CVVT 100-111 kW (136-151 PS) G4KA	01.09→								**4886-ACC**
CARENS IV									
1.6 GDi 93-103 kW (126-140 PS) G4FD	03.13→								**4772-AC**
1.7 CRDi 85-104 kW (116-141 PS) D4FD	03.13→		**4587-OX**						**4772-AC**
1.7 CRDi 85-104 kW (116-141 PS) D4FD	03.13→		**4587-OX**						**4772-AC**
1.7 CRDi 85-104 kW (116-141 PS) D4FD	03.13→								**4772-AC**
1.7 CRDi 85-104 kW (116-141 PS) D4FD	07.15→								**4772-AC**
1.7 CRDi 85-104 kW (116-141 PS) D4FD	07.18→								**4772-AC**
2.0 GDi 109-130 kW (159-177 PS) G4NC	03.13→								**4772-AC**
2.0 GDi 109-130 kW (159-177 PS) G4NC	03.13→								**4772-AC**
2.0 LPI 109-130 kW (159-177 PS) G4NC	03.13→ 08.16								**4772-AC**
2.0 LPI 109-130 kW (159-177 PS) G4NC	08.16→								**4772-AC**
2.0 MPI 109-130 kW (159-177 PS) G4NC	03.13→								**4772-AC**
2.0 MPI 110-128 kW (150-174 PS) G4NA	01.14→								**4772-AC**

© MS Motorservice International GmbH 2021

See disclaimer on page 1

CARNIVAL / GRAND CARNIVAL III (VQ)									
2.2 CRDi 110-149 kW (150-203 PS) D4HB	01.10→		**4677-OX**						
2.9 CRDi 92-141 kW (125-192 PS) J3(CRDi)	04.06→		**4540-OS**				**4139-FP**		
2.9 CRDi LX 92-141 kW (125-192 PS) J3(CRDi)	09.06→						**4139-FP**		
CARNIVAL I (UP)									
2.5 V6 121-132 kW (165-179 PS) KV6	08.99→ 10.01		**109-OS** **109/3-OS**						
2.9 TDi 92-141 kW (125-192 PS) J3	08.99→ 10.01		**4540-OS**						
CARNIVAL II (GQ)									
2.5 V6 110 kW (150 PS) K5	10.01→ 06.06		**109-OS** **109/3-OS**						
2.9 CRDi 92-141 kW (125-192 PS) J3(CRDi)	02.01→ 09.07					01.06→	**4139-FP**		
2.9 CRDi 92-141 kW (125-192 PS) J3(CRDi)	10.01→ 06.06		**4540-OS**			04.06→	**4139-FP**		
2.9 TDi 90-93 kW (122-126 PS) HJ3	08.99→ 09.07		**4540-OS**						
3.5 143-155 kW (194-211 PS) G6CU	07.02→ 04.06	07.04→	**109-OS** **109/3-OS** **146-OS**						
CEE'D (JD)									
1.0 T-GDI 74-88 kW (101-120 PS) G3LC	07.15→		**4733-OS**						**4772-AC**
1.0 T-GDI 74-88 kW (101-120 PS) G3LC	07.15→		**4733-OS**						**4772-AC**
1.4 CRDi 90 55-66 kW (75-90 PS) D4FC	05.12→		**4587-OX**						**4605-AC** **4772-AC**
1.4 CVVT 64-80 kW (87-109 PS) G4FA	05.12→				**4505-AP**				**4772-AC**
1.4 CVVT 64-80 kW (87-109 PS) G4FA	05.12→								**4772-AC**
1.4 LPG 64-80 kW (87-109 PS) G4FA	05.12→								**4772-AC**
1.4 MPI 71-75 kW (97-102 PS) G4LC	04.15→		**4733-OS**						**4772-AC**
1.6 CRDi 110 66-100 kW (90-136 PS) D4FB	05.12→		**4567-OX** **4587-OX**		**4505-AP**		**4589-FS**		**4605-AC** **4772-AC**
1.6 CRDi 128 66-100 kW (90-136 PS) D4FB	05.12→		**4567-OX** **4587-OX**		**4505-AP**		**4589-FS**		**4605-AC** **4772-AC**
1.6 CRDi 136 66-100 kW (90-136 PS) D4FB	07.15→								**4772-AC**
1.6 CVVT 77-103 kW (105-132 PS) G4FC	01.13→								**4772-AC**
1.6 CVVT 77-103 kW (105-132 PS) G4FC	11.14→								**4772-AC**
1.6 GDI 93-103 kW (126-140 PS) G4FD	05.12→								**4772-AC**
1.6 GT 130-152 kW (177-207 PS) G4FJ	06.13→								**4772-AC**

See disclaimer on page 1

© MS Motorservice International GmbH 2021

CEE'D Hatchback (ED)									
1.4 64-80 kW (87-109 PS) G4FA	12.06→ 12.12				**4505-AP**				**4605-AC**
1.4 64-80 kW (87-109 PS) G4FA	12.06→ 12.12				**4505-AP**				**4605-AC**
1.4 CVVT 64-80 kW (87-109 PS) G4FA	08.09→ 12.12				**4505-AP**				
1.4 LPG 64-80 kW (87-109 PS) G4FA	01.09→ 12.10				**4505-AP**				
1.4 LPG 64-80 kW (87-109 PS) G4FA	06.11→ 04.12				**4505-AP**				
1.6 77-103 kW (105-132 PS) G4FC	12.06→ 12.12				**4505-AP**				**4605-AC**
1.6 77-103 kW (105-132 PS) G4FC	09.07→ 12.12				**4505-AP**				**4605-AC**
1.6 77-103 kW (105-132 PS) G4FC	02.08→ 12.12				**4505-AP**				**4605-AC**
1.6 CRDi 115 66-100 kW (90-136 PS) D4FB	12.06→ 12.12		**4567-OX** **4587-OX**		**4505-AP**		**4589-FS**		**4605-AC**
1.6 CRDi 128 66-100 kW (90-136 PS) D4FB	10.10→ 12.12		**4567-OX** **4587-OX**		**4505-AP**		**4589-FS**		**4605-AC**
1.6 CRDi 90 66-100 kW (90-136 PS) D4FB	12.06→ 12.12		**4567-OX** **4587-OX**		**4505-AP**		**4589-FS**		**4605-AC**
1.6 CVVT 77-103 kW (105-132 PS) G4FC	10.10→ 12.12				**4505-AP**				**4605-AC**
1.6 LPG 77-103 kW (105-132 PS) G4FC	06.07→ 12.11				**4505-AP**				
1.6 LPG 77-103 kW (105-132 PS) G4FC	06.11→ 12.11				**4505-AP**				
2.0 98-106 kW (133-144 PS) G4GC	12.06→ 12.12				**4505-AP**				**4605-AC**
2.0 CRDi 83-110 kW (113-150 PS) D4EA	06.07→ 12.12		**4271-OX**		**4505-AP**		**4589-FS**		**4605-AC**
2.0 CRDi 140 83-110 kW (113-150 PS) D4EA	09.07→ 12.12		**4271-OX**		**4505-AP**		**4589-FS**		**4605-AC**
CEE'D SW (ED)									
1.4 64-80 kW (87-109 PS) G4FA	09.07→ 12.12				**4505-AP**				**4605-AC**
1.4 64-80 kW (87-109 PS) G4FA	10.10→ 12.12				**4505-AP**				**4605-AC**
1.4 CVVT 64-80 kW (87-109 PS) G4FA	07.09→ 12.12				**4505-AP**				
1.4 LPG 64-80 kW (87-109 PS) G4FA	01.09→ 12.10				**4505-AP**				
1.4 LPG 64-80 kW (87-109 PS) G4FA	06.11→ 04.12				**4505-AP**				
1.6 77-103 kW (105-132 PS) G4FC	09.07→ 11.12				**4505-AP**				**4605-AC**
1.6 77-103 kW (105-132 PS) G4FC	09.07→ 12.12				**4505-AP**				**4605-AC**
1.6 77-103 kW (105-132 PS) G4FC	09.07→ 12.12				**4505-AP**				**4605-AC**
1.6 CRDi 115 66-100 kW (90-136 PS) D4FB	09.07→ 12.12		**4567-OX** **4587-OX**		**4505-AP**		**4589-FS**		**4605-AC**
1.6 CRDi 128 66-100 kW (90-136 PS) D4FB	10.10→ 12.12		**4567-OX** **4587-OX**		**4505-AP**		**4589-FS**		**4605-AC**

K

© MS Motorservice International GmbH 2021

See disclaimer on page 1

CEE'D SW (ED)									
1.6 CRDi 90 66-100 kW (90-136 PS) D4FB	09.07→ 12.12		**4567-OX** **4587-OX**		**4505-AP**		**4589-FS**		**4605-AC**
1.6 CVVT 77-103 kW (105-132 PS) G4FC	06.09→ 12.12				**4505-AP**				**4605-AC**
1.6 LPG 77-103 kW (105-132 PS) G4FC	01.08→ 09.12				**4505-AP**				
2.0 98-106 kW (133-144 PS) G4GC	09.07→ 12.12				**4505-AP**				**4605-AC**
2.0 CRDi 140 83-110 kW (113-150 PS) D4EA	07.07→ 12.12		**4271-OX**		**4505-AP**		**4589-FS**		**4605-AC**
2.0 CRDi 140 83-110 kW (113-150 PS) D4EA	07.07→ 12.12				**4505-AP**				
CEE'D Sportswagon (JD)									
1.4 CRDi 90 55-66 kW (75-90 PS) D4FC	09.12→		**4587-OX**						**4605-AC**
1.4 CVVT 64-80 kW (87-109 PS) G4FA	09.12→				**4505-AP**				**4605-AC**
1.4 MPI 71-75 kW (97-102 PS) G4LC	04.15→		**4733-OS**						
1.6 CRDi 110 66-100 kW (90-136 PS) D4FB	03.13→		**4567-OX** **4587-OX**		**4505-AP**		**4589-FS**		**4605-AC**
1.6 CRDi 128 66-100 kW (90-136 PS) D4FB	09.12→		**4567-OX** **4587-OX**		**4505-AP**		**4589-FS**		**4605-AC**
CEED (CD)									
1.6 CRDi 115 85-100 kW (116-136 PS) D4FE	03.18→		**4967-OX**						
1.6 CRDi 136 85-100 kW (116-136 PS) D4FE	03.18→		**4967-OX**						
CEED Sportswagon (CD)									
1.6 CRDi 115 85-100 kW (116-136 PS) D4FE	05.18→		**4967-OX**						
1.6 CRDi 136 85-100 kW (116-136 PS) D4FE	05.18→		**4967-OX**						
CERATO I Hatchback (LD)									
1.5 CRDi 54-85 kW (73-116 PS) D4FA	07.05→		**4567-OX**				**4589-FS**		
1.6 CRDi 66-100 kW (90-136 PS) D4FB	06.05→		**4567-OX**						
2.0 98-106 kW (133-144 PS) G4GC	03.04→ 05.07		**146-OS**						
2.0 CRDi 83-110 kW (113-150 PS) D4EA	04.04→		**864-OX**				**4291-FS** **4589-FS**		
CERATO I Saloon (LD)									
1.5 CRDi 54-85 kW (73-116 PS) D4FA	07.05→ 08.06		**4567-OX**				**4589-FS**		
1.6 CRDi 66-100 kW (90-136 PS) D4FB	06.05→ 12.09		**4567-OX**						
2.0 98-106 kW (133-144 PS) G4GC	04.04→ 01.07		**146-OS**						
2.0 CRDi 83-110 kW (113-150 PS) D4EA	04.04→ 05.06		**864-OX**				**4291-FS** **4589-FS**		

See disclaimer on page 1

© MS Motorservice International GmbH 2021

CERATO II (TD)									
2.0 106-131 kW (144-178 PS) G4KD	01.09→				**4505-AP**				
CERATO II Saloon (TD)									
1.6 77-103 kW (105-132 PS) G4FC	01.10→ 06.13				**4935-AP**				
1.6 CVVT 77-103 kW (105-132 PS) G4FC	02.09→				**4505-AP**				
2.0 106-131 kW (144-178 PS) G4KD	01.09→				**4505-AP**				
2.0 CVVT 106-131 kW (144-178 PS) G4KD	07.09→ 06.13				**4505-AP**				
CERATO III Hatchback (YD)									
1.6 CVVT 77-103 kW (105-132 PS) G4FC	11.14→							03.16→	**4772-AC**
1.6 CVVT	07.18→								**4772-AC**
1.6 GDI 93-103 kW (126-140 PS) G4FD	09.12→							03.16→	**4772-AC**
1.6 GDI 93-103 kW (126-140 PS) G4FD	08.16→								**4772-AC**
1.6 Turbo 130-152 kW (177-207 PS) G4FJ	09.13→							03.16→	**4772-AC**
1.8 105-118 kW (143-160 PS) G4NB	04.13→							03.16→	**4772-AC**
2.0 CVVT 106-131 kW (144-178 PS) G4KD	05.13→							03.16→	**4772-AC**
2.0 CVVT 110-128 kW (150-174 PS) G4NA	01.16→								**4772-AC**
2.0 CVVT 110-128 kW (150-174 PS) G4NA	07.16→								**4772-AC**
2.0 GDI 109-130 kW (159-177 PS) G4NC	06.13→							03.16→	**4772-AC**
2.0 GDI	09.17→								**4772-AC**
CERATO III Saloon (YD)									
1.6 16V (YD) 87-96 kW (118-131 PS) G4FG	05.15→							03.16→	**4772-AC**
1.6 CVVT	11.14→							03.16→	**4772-AC**
1.6 CVVT 77-103 kW (105-132 PS) G4FC	07.16→								**4772-AC**
1.6 GDI 93-103 kW (126-140 PS) G4FD	08.16→								**4772-AC**
1.6 MPi 87-96 kW (118-131 PS) G4FG	06.13→							03.16→	**4772-AC**
1.6 VGT 66-100 kW (90-136 PS) D4FB	08.16→								**4772-AC**
1.8 105-118 kW (143-160 PS) G4NB	06.13→							03.16→	**4772-AC**
1.8 105-118 kW (143-160 PS) G4NB	01.14→							03.16→	**4772-AC**
2.0	10.17→								**4772-AC**
2.0 CVVT 110-128 kW (150-174 PS) G4NA	12.14→							03.16→	**4772-AC**
2.0 CVVT 106-131 kW (144-178 PS) G4KD	07.16→								**4772-AC**
2.0 GDI 109-130 kW (159-177 PS) G4NC	06.13→							03.16→	**4772-AC**

© MS Motorservice International GmbH 2021

See disclaimer on page 1

CERATO III Saloon (YD)									
2.0 MPi 106-131 kW (144-178 PS) G4KD	06.13→							03.16→	**4772-AC**
2.0 MPi 110-128 kW (150-174 PS) G4NA	03.16→								**4772-AC**
2.0 MPi 110-128 kW (150-174 PS) G4NA	08.16→								**4772-AC**
CERATO KOUP II (TD)									
1.6 CVVT 77-103 kW (105-132 PS) G4FC	01.10→ 06.13				**4505-AP**				
2.0 CVVT 106-131 kW (144-178 PS) G4KD	01.09→				**4505-AP**				
CERATO KOUP III (YD)									
1.6 GDI 93-103 kW (126-140 PS) G4FD	12.13→							03.16→	**4772-AC**
1.6 GDI 93-103 kW (126-140 PS) G4FD	12.13→							03.16→	**4772-AC**
1.6 T-GDI 130-152 kW (177-207 PS) G4FJ	12.13→							03.16→	**4772-AC**
1.6 T-GDI 130-152 kW (177-207 PS) G4FJ	07.16→								**4772-AC**
2.0 CVVT 109-130 kW (159-177 PS) G4NC	12.14→							03.16→	**4772-AC**
2.0 CVVT 110-128 kW (150-174 PS) G4NA	03.16→								**4772-AC**
2.0 CVVT 110-128 kW (150-174 PS) G4NA	03.16→							03.16→	**4772-AC**
2.0 GDi 109-130 kW (159-177 PS) G4NC	09.14→							03.16→	**4772-AC**
2.0 GDi 109-130 kW (159-177 PS) G4NC	09.14→							03.16→	**4772-AC**
2.0 GDi 109-130 kW (159-177 PS) G4NC	09.14→							03.16→	**4772-AC**
2.0 MPi	12.13→				**4505-AP**			03.16→	**4772-AC**
CLARUS (K9A)									
1.8 i 16V 81-85 kW (110-116 PS) T8	07.96→ 08.01		**107-OS**						
2.0 i 16V 87-109 kW (118-148 PS) FE (16V)	07.96→ 11.01	06.98→	**107-OS** **108-OS**						
CLARUS Estate (GC)									
1.8 i 16V 81-85 kW (110-116 PS) T8	05.98→		**107-OS**						
2.0 i 16V 87-109 kW (118-148 PS) FE (16V)	05.98→	06.98→	**107-OS** **108-OS**						
JOICE (MTE1P)									
2.0 88-102 kW (120-139 PS) G4CP	02.00→		**146-OS**						
2.0 88-102 kW (120-139 PS) G4CP	09.01→		**146-OS**						
MAGENTIS (GD, MS)									
2.0 100-103 kW (136-140 PS) G4JP	05.01→ 09.05		**146-OS**						
2.5 V6 118-127 kW (160-173 PS) G6BV	05.01→		**146-OS**						

K

See disclaimer on page 1

© MS Motorservice International GmbH 2021

MAGENTIS (MG)									
2.0 106-131 kW (144-178 PS) G4KD	09.09→								**4773-AC**
2.0 CRDi 83-110 kW (113-150 PS) D4EA	11.05→ 12.08		**4271-OX**						
2.0 CRDi 83-110 kW (113-150 PS) D4EA	04.06→		**4271-OX**						
2.0 CRDi 83-110 kW (113-150 PS) D4EA	04.06→		**4271-OX**				**4275-FS**		**4773-AC**
2.7 V6 118-143 kW (180-194 PS) G6EA	07.09→								**4773-AC**
OPIRUS (GH)									
3.5 143-155 kW (194-211 PS) G6CU	09.03→		**146-OS**						
OPTIMA (FSGDS6B)									
1.7 CRDi 85-104 kW (116-141 PS) D4FD	03.12→		**4587-OX**						**4777-AC**
2.0 106-131 kW (144-178 PS) G4KD	03.12→								**4777-AC**
OPTIMA (JF)									
1.6 CRDi 85-100 kW (116-136 PS) D4FE	09.18→		**4967-OX**						
OPTIMA Sportswagon (JF)									
1.6 CRDi 85-100 kW (116-136 PS) D4FE	01.18→		**4967-OX**						
PICANTO (SA)									
1.0 45-46 kW (61-63 PS) G4HE	04.04→		**4733-OS**						**4608-AC**
1.0 53 kW (72 PS) G4HC	04.04→ 04.11								**4608-AC**
1.0 45-46 kW (61-63 PS) G4HE	09.07→		**4733-OS**						**4608-AC**
1.0 LPG 53 kW (72 PS) G4HC	04.04→ 04.11								**4608-AC**
1.0 LPG 45-46 kW (61-63 PS) G4HE	01.09→ 04.11								**4608-AC**
1.1 48 kW (65 PS) G4HG	04.04→		**107-OS**						**4608-AC**
1.1 CRDi 55 kW (75 PS) D3FA	11.05→		**4567-OX**				**4589-FS**		**4608-AC**
1.1 LPG 48 kW (65 PS) G4HG	01.09→ 04.11								**4608-AC**
PICANTO (TA)									
1.0 48-60 kW (65-82 PS) G3LA	05.11→		**4733-OS**						**4608-AC**
1.0 48-60 kW (65-82 PS) G3LA	05.11→ 10.14								**4608-AC**
1.0 48-60 kW (65-82 PS) G3LA	04.15→		**4733-OS**						**4608-AC**
1.0 Bi-Fuel 49-60 kW (67-82 PS) B3LA	05.11→ 10.14		**4733-OS**						**4608-AC**
1.0 CVVT 48-60 kW (65-82 PS) G3LA	11.14→								**4608-AC**
1.0 CVVT LPG 49-60 kW (67-82 PS) B3LA	11.14→								**4608-AC**

© MS Motorservice International GmbH 2021

See disclaimer on page 1

PICANTO (TA)									
1.0 Flex 48-60 kW (65-82 PS) G3LA	08.11→		**4733-OS**						**4608-AC**
1.0 LPG 49-60 kW (67-82 PS) B3LA	08.13→		**4733-OS**						**4608-AC**
1.0 TCi	11.14→								**4608-AC**
1.2 51-65 kW (69-88 PS) G4LA	09.11→		**4733-OS**						**4608-AC**
1.2 51-65 kW (69-88 PS) G4LA	09.11→ 02.17								**4608-AC**
1.2 51-65 kW (69-88 PS) G4LA	01.13→		**4733-OS**						**4608-AC**
PRIDE (DA)									
1.1 i 38 kW (52 PS) B1	01.91→ 10.00		**107-OS**						
1.3 44 kW (60 PS) B3A6	01.90→ 10.00		**107-OS**						
1.3 51-53 kW (69-72 PS) B3A7	01.90→ 09.01		**107-OS**						
1.3 47-54 kW (63-65 PS) B3A5	05.94→ 05.97		**107-OS**						
1.3 47-54 kW (63-65 PS) B3A5	10.96→ 05.01		**107-OS**						
1.3 i 51-53 kW (69-72 PS) B3A7	01.90→ 05.97		**107-OS**						
PRO CEE'D (ED)									
1.4 64-80 kW (87-109 PS) G4FA	02.08→ 09.12				**4505-AP**				
1.4 64-80 kW (87-109 PS) G4FA	02.08→ 09.12				**4505-AP**				
1.4 CVVT 64-80 kW (87-109 PS) G4FA	06.10→ 09.12				**4505-AP**				
1.6 77-103 kW (105-132 PS) G4FC	02.08→ 09.12				**4505-AP**				
1.6 77-103 kW (105-132 PS) G4FC	02.08→ 09.12				**4505-AP**				
1.6 CRDi 115 66-100 kW (90-136 PS) D4FB	02.08→ 09.12				**4505-AP**		**4589-FS**		
1.6 CRDi 128 66-100 kW (90-136 PS) D4FB	10.10→ 09.12				**4505-AP**				
1.6 CRDi 90 66-100 kW (90-136 PS) D4FB	02.08→ 09.12				**4505-AP**		**4589-FS**		
1.6 CVVT 77-103 kW (105-132 PS) G4FC	02.08→ 09.12				**4505-AP**				
1.6 CVVT 77-103 kW (105-132 PS) G4FC	10.10→ 02.13				**4505-AP**				
2.0 98-106 kW (133-144 PS) G4GC	02.08→ 09.12				**4505-AP**				
2.0 CRDi 140 83-110 kW (113-150 PS) D4EA	02.08→ 09.12				**4505-AP**				
2.0 LPG 98-106 kW (133-144 PS) G4GC	01.09→ 12.09				**4505-AP**				
PRO CEE'D (JD)									
1.0 T-GDI 74-88 kW (101-120 PS) G3LC	07.15→		**4733-OS**						**4772-AC**
1.0 T-GDI 74-88 kW (101-120 PS) G3LC	07.15→								**4772-AC**

See disclaimer on page 1

© MS Motorservice International GmbH 2021

PRO CEE'D (JD)									
1.4 CRDi 90 55-66 kW (75-90 PS) D4FC	03.13→								**4772-AC**
1.4 CVVT 64-80 kW (87-109 PS) G4FA	03.13→								**4772-AC**
1.4 CVVT 64-80 kW (87-109 PS) G4FA	07.13→								**4772-AC**
1.4 MPI 71-75 kW (97-102 PS) G4LC	07.13→								**4772-AC**
1.4 MPI 71-75 kW (97-102 PS) G4LC	04.15→								**4772-AC**
1.6 CRDi 110 66-100 kW (90-136 PS) D4FB	03.13→								**4772-AC**
1.6 CRDi 128 66-100 kW (90-136 PS) D4FB	03.13→		**4567-OX** **4587-OX**		**4505-AP**		**4589-FS**		**4605-AC** **4772-AC**
1.6 CRDi 136 66-100 kW (90-136 PS) D4FB	07.15→								**4772-AC**
1.6 CVVT 77-103 kW (105-132 PS) G4FC	03.13→								**4772-AC**
1.6 GDI 93-103 kW (126-140 PS) G4FD	03.13→								**4772-AC**
1.6 GT 130-152 kW (177-207 PS) G4FJ	06.13→								**4772-AC**
PROCEED (CD)									
1.6 CRDi 136 85-100 kW (116-136 PS) D4FE	10.18→		**4967-OX**						
RETONA Closed Off-Road Vehicle (FK)									
2.0 TD 61-64 kW (83-87 PS) RF	06.99→ 12.01		**146-OS**						
RIO Hatchback (DC)									
1.3 55-60 kW (75-82 PS) A3E	08.00→ 02.05		**107-OS**						
1.3 55-60 kW (75-82 PS) A3E	08.00→ 02.05		**107-OS**						
1.5 16V 70-72 kW (95-98 PS) A5D	08.00→ 02.05		**107-OS**						
1.5 16V 70-72 kW (95-98 PS) A5D	09.02→ 02.05		**107-OS**						
RIO II (JB)									
1.4 16V 55-71 kW (75-97 PS) G4EE	03.05→								**4886-ACC**
1.5 CRDi 54-85 kW (73-116 PS) D4FA	03.05→ 12.11		**4567-OX**			11.06→	**4275-FS**		**4886-ACC**
1.5 CRDi 54-85 kW (73-116 PS) D4FA	06.08→ 12.11								**4886-ACC**
1.6 CVVT 77-82 kW (105-112 PS) G4ED	03.05→								**4886-ACC**
RIO II Saloon (JB)									
1.4 16V 55-71 kW (75-97 PS) G4EE	03.05→								**4886-ACC**
1.5 CRDi 54-85 kW (73-116 PS) D4FA	03.05→ 12.11		**4567-OX**			11.06→	**4275-FS**		**4886-ACC**
1.5 CRDi 54-85 kW (73-116 PS) D4FA	06.08→ 12.11		**4567-OX**				**4275-FS**		**4886-ACC**
1.6 16V 77-82 kW (105-112 PS) G4ED	03.05→								**4886-ACC**

K

© MS Motorservice International GmbH 2021

See disclaimer on page 1

RIO III (UB)									
1.1 CRDi 55 kW (75 PS) D3FA	09.11→		**4587-OX**						
1.25 CVVT 51-65 kW (69-88 PS) G4LA	09.11→ 12.17		**4733-OS**						
1.25 CVVT 51-65 kW (69-88 PS) G4LA	09.11→ 12.17		**4733-OS**						
1.25 LPG 51-65 kW (69-88 PS) G4LA	09.11→		**4733-OS**						
1.4 CRDi 55-66 kW (75-90 PS) D4FC	09.11→		**4587-OX**						
RIO III Saloon (UB)									
1.25 CVVT 51-65 kW (69-88 PS) G4LA	06.11→ 12.17		**4733-OS**						
1.25 CVVT 51-65 kW (69-88 PS) G4LA	10.11→ 12.17		**4733-OS**						
RIO Saloon (DC_)									
1.3 55-60 kW (75-82 PS) A3E	09.00→ 02.05		**107-OS**						
1.3 55-60 kW (75-82 PS) A3E	08.02→ 02.05		**107-OS**						
1.5 16V 70-72 kW (95-98 PS) A5D	09.00→ 02.05		**107-OS**						
ROADSTER (DB63)									
1.8 100-103 kW (136-140 PS) K4F16N	08.99→		**107-OS**						
SEDONA									
2.9 CRDI 16V 92-141 kW (125-192 PS) J3(CRDi)	10.01→		**4540-OS**						
SEPHIA (FA)									
1.5 i 59-68 kW (80-92 PS) B5	02.96→ 10.97		**107-OS**						
1.6 i 59 kW (80 PS) B6	01.95→ 10.97		**107-OS**						
1.8 i 16V 82 kW (112 PS) TP	01.95→ 10.97		**107-OS**						
SEPHIA Saloon (FA)									
1.5 i 59-68 kW (80-92 PS) B5	02.96→ 10.97		**107-OS**						
1.6 i 59 kW (80 PS) B6	09.93→ 10.97		**107-OS**						
1.8 i 16V 82 kW (112 PS) TP	01.95→ 10.97		**107-OS**						
SHUMA I (FB)									
1.6 65-77 kW (88-105 PS) GA6D	01.01→ 12.01		**107-OS**						
1.8 i 16V 80-85 kW (109-116 PS) T8, TED	10.97→ 03.01		**107-OS**						
SHUMA II (FB)									
1.6 65-77 kW (88-105 PS) GA6D	05.01→ 08.04		**107-OS**						
1.8 81-85 kW (110-116 PS) T8	04.03→ 08.04		**107-OS**						

See disclaimer on page 1

© MS Motorservice International GmbH 2021

SHUMA II Saloon (FB)									
1.6 65-77 kW (88-105 PS) GA6D	05.01→ 05.04		**107-OS**						
SHUMA Saloon (FB)									
1.8 GX 81-85 kW (110-116 PS) TE	05.99→ 10.01		**107-OS**						
SORENTO I (JC)									
2.4 102-111 kW (139-151 PS) G4JS	08.02→	03.03→	**146-OS**						
2.5 CRDi 95-131 kW (129-178 PS) D4CB	08.02→		**4540-OS**				**4589-FS** 12.06→ **4275-FS**		
2.5 CRDi 95-131 kW (129-178 PS) D4CB	05.06→		**4540-OS**				**4589-FS** 12.06→ **4275-FS**		
2.5 CRDi 95-131 kW (129-178 PS) D4CB	12.06→		**4540-OS**				**4275-FS** **4589-FS**		
3.3 V6 4WD 173-182 kW (245-248 PS) G6DB	02.07→		**4587-OX**						
3.5 V6 4WD 143-155 kW (194-211 PS) G6CU	08.02→	03.03→	**146-OS**						
SORENTO II (XM)									
2.0 CRDi 100-137 kW (136-186 PS) D4HA	11.10→		**4677-OX**	10.12→	**4743-AP**		**4275-FS**		
2.0 CRDi 4WD 100-137 kW (136-186 PS) D4HA	11.10→		**4677-OX**	10.12→	**4743-AP**		**4275-FS**		
2.2 CRDi 110-149 kW (150-203 PS) D4HB	11.09→		**4677-OX**	10.12→	**4743-AP**		**4275-FS**		
2.2 CRDi 110-149 kW (150-203 PS) D4HB	11.09→ 12.15			10.12→	**4743-AP**		**4275-FS**		
2.2 CRDi 4WD 110-149 kW (150-203 PS) D4HB	11.09→		**4677-OX**	→10.12	**4743-AP**		**4275-FS**		
2.2 CRDi 4WD 110-149 kW (150-203 PS) D4HB	11.09→ 12.15			→10.12	**4743-AP**		**4275-FS**		
2.4 CVVT 126-132 kW (171-180 PS) G4KE	11.09→				**4935-AP**				
2.4 CVVT 4WD 126-132 kW (171-180 PS) G4KE	11.09→				**4935-AP**				
SORENTO III (UM)									
2.2 CRDi 110-149 kW (150-203 PS) D4HB	01.15→		**4677-OX**						
2.2 CRDi 4WD 110-149 kW (150-203 PS) D4HB	01.15→		**4677-OX**						
SOUL I (AM)									
1.6 CRDi 115 66-100 kW (90-136 PS) D4FB	02.09→		**4587-OX**						
1.6 CRDi 128 66-100 kW (90-136 PS) D4FB	02.09→		**4587-OX**						
SOUL II (PS)									
1.6 CRDi 128 66-100 kW (90-136 PS) D4FB	02.14→		**4587-OX**						

K

© MS Motorservice International GmbH 2021

See disclaimer on page 1

SPORTAGE II (JE_, KM)									
2.0 CRDi 83-110 kW (113-150 PS) D4EA	02.05→		**4271-OX**				**4589-FS**		**4768-AC**
2.0 CRDi 4WD 83-110 kW (113-150 PS) D4EA	09.04→		**4271-OX**				**4589-FS**		**4768-AC**
2.0 CRDi 4WD 83-110 kW (113-150 PS) D4EA	01.06→ 05.10		**4271-OX**				**4589-FS**		**4768-AC**
2.7 V6 4WD 120-147 kW (165-200 PS) G6BA	09.04→		**146-OS**						**4768-AC**
SPORTAGE III (SL)									
1.6 GDI 93-103 kW (126-140 PS) G4FD	02.11→				**4751-AP**				**4888-ACC**
1.7 CRDi 85-104 kW (116-141 PS) D4FD	12.10→		**4587-OX**		**4751-AP**				**4768-AC** **4888-ACC**
2.0 CRDi 100-137 kW (136-186 PS) D4HA	07.10→		**4677-OX**		**4751-AP**				**4768-AC** **4888-ACC**
2.0 CRDi 100-137 kW (136-186 PS) D4HA	08.10→		**4677-OX**		**4751-AP**				**4768-AC** **4888-ACC**
2.0 CRDi 100-137 kW (136-186 PS) D4HA	08.12→				**4751-AP**				
2.0 CRDi AWD 100-137 kW (136-186 PS) D4HA	07.10→		**4677-OX**		**4751-AP**				**4768-AC** **4888-ACC**
2.0 CRDi AWD 100-137 kW (136-186 PS) D4HA	08.10→		**4677-OX**		**4751-AP**				**4768-AC** **4888-ACC**
2.0 CRDi AWD 100-137 kW (136-186 PS) D4HA	08.12→				**4751-AP**				
2.0 CVVT 106-131 kW (144-178 PS) G4KD	07.10→								**4888-ACC**
2.0 CVVT 106-131 kW (144-178 PS) G4KD	07.10→								**4888-ACC**
2.0 CVVT AWD 106-131 kW (144-178 PS) G4KD	07.10→								**4888-ACC**
2.0 CVVT AWD 106-131 kW (144-178 PS) G4KD	07.10→								**4888-ACC**
2.0 GDI 175-204 kW (238-277 PS) G4KH	09.13→				**4751-AP**				
2.0 GDI 109-130 kW (159-177 PS) G4NC	02.14→				**4751-AP**				**4888-ACC**
2.0 GDI AWD 175-204 kW (238-277 PS) G4KH	09.13→				**4751-AP**				
2.0 GDI AWD 109-130 kW (159-177 PS) G4NC	02.14→				**4751-AP**				**4888-ACC**
SPORTAGE IV (QL, QLE)									
1.6 CRDi 85-100 kW (116-136 PS) D4FE	07.18→		**4967-OX**						
1.6 CRDi 85-100 kW (116-136 PS) D4FE	07.18→		**4967-OX**						
1.6 CRDi AWD 85-100 kW (116-136 PS) D4FE	07.18→		**4967-OX**						

K

See disclaimer on page 1

© MS Motorservice International GmbH 2021

SPORTAGE IV (QL, QLE)									
2.0 CRDi AWD 100-137 kW (136-186 PS) D4HA	09.15→		**4677-OX**						
SPORTAGE SUV (K00)									
2.0 TD 4WD 61-64 kW (83-87 PS) RF	10.97→ 08.03		**146-OS**						
2.0 i 16V 87-109 kW (118-148 PS) FE (16V)	10.99→ 08.03		**108-OS**						
2.0 i 16V 4WD 87-109 kW (118-148 PS) FE (16V)	04.94→ 08.03		**108-OS**						
2.0 i 4WD 70-85 kW (95-116 PS) FE (8V)	04.94→ 08.99	05.94→	**108-OS**						
STONIC (YB)									
1.2 CVVT 51-65 kW (69-88 PS) G4LA	07.17→		**4733-OS**						
1.4 CVVT 71-75 kW (97-102 PS) G4LC	07.17→		**4733-OS**						
1.4 LPG 71-75 kW (97-102 PS) G4LC	11.18→		**4733-OS**						
VENGA (YN)									
1.4 CRDi 75 55-66 kW (75-90 PS) D4FC	02.10→		**4587-OX**						
1.4 CRDi 75 55-66 kW (75-90 PS) D4FC	02.10→		**4587-OX**						
1.4 CRDi 90 55-66 kW (75-90 PS) D4FC	02.10→		**4587-OX**						
1.6 CRDi 115 66-100 kW (90-136 PS) D4FB	02.10→		**4587-OX**						
1.6 CRDi 128 66-100 kW (90-136 PS) D4FB	02.10→		**4587-OX**						
XCEED (CD)									
1.6 CRDi 115 85-100 kW (116-136 PS) D4FE	06.19→		**4967-OX**						
1.6 CRDi 136 85-100 kW (116-136 PS) D4FE	06.19→		**4967-OX**						
BESTA Bus									
2.2 D 48 kW (65 PS) HW, R2	07.92→ 12.03		**146-OS**						
BESTA Van									
2.2 D 48 kW (65 PS) R2	02.96→ 12.03		**146-OS**						
CEE'D Combi Van (JD)									
1.0 T-GDI 74-88 kW (101-120 PS) G3LC	04.15→		**4733-OS**						**4772-AC**
1.0 T-GDI 74-88 kW (101-120 PS) G3LC	04.15→		**4733-OS**						**4772-AC**
1.4 CRDi 55-66 kW (75-90 PS) D4FC	04.15→								**4772-AC**
1.4 CVVT 64-80 kW (87-109 PS) G4FA	04.15→		**4733-OS**						**4772-AC**
1.6 CRDi 66-100 kW (90-136 PS) D4FB	07.12→								**4772-AC**
1.6 GDi 93-103 kW (126-140 PS) G4FD	04.15→								**4772-AC**

K

© MS Motorservice International GmbH 2021

See disclaimer on page 1

CEED Combi Van (CD)									
CRDI 136 85-100 kW (116-136 PS) D4FE	05.18→		**4967-OX**						
CRDi 115 85-100 kW (116-136 PS) D4FE	05.18→		**4967-OX**						
CEED Hatchback Van (CD)									
CRDI 136 85-100 kW (116-136 PS) D4FE	03.18→		**4967-OX**						
CRDi 115 85-100 kW (116-136 PS) D4FE	03.18→		**4967-OX**						
K2700 (SD)									
2.7 D 59-62 kW (80-84 PS) J2	10.99→					(ST), Bitte Abmessungen beachten	**643-FP**		
PREGIO Van (TB)									
2.7 D 59-62 kW (80-84 PS) J2	10.97→					(ST), Bitte Abmessungen beachten	**643-FP**		
PRIDE Van (DA)									
1.3 44 kW (60 PS) B3A6	04.92→ 10.96		**107-OS**						
1.3 47-54 kW (63-65 PS) B3A5	10.96→ 06.99		**107-OS**						

K

See disclaimer on page 1

© MS Motorservice International GmbH 2021

D									
D37E-2							4447-FS		
D68-1							4447-FS		
D83-1							4447-FS		
D85E/P-21							4447-FS		
D87E/P							4447-FS		
D155A/S-1							4447-FS		
D155A/S-2							4447-FS		
D155C-1							4447-FS		
D275A-2							4447-FS		
D355A-3							4447-FS		
D355C-3							4447-FS		
D375A-2							4447-FS		
HA									
HA 250-1							4447-FS		
HA 250-2							4447-FS		
HA 250-2A							4447-FS		
PC									
PC600-6							4447-FS		
PC600LC-6							4447-FS		
PC600LC-6MH							4447-FS		

K

© MS Motorservice International GmbH 2021

See disclaimer on page 1

X-Bow Convertible									
2.0 177 kW (240 PS) CAEB	07.08→		**4297-OS**		**4070-AP**				
2.0 GT 200-265 kW (272-360 PS) CDLA	05.13→				**4070-AP**				
2.0 R 200-265 kW (272-360 PS) CDLA	07.10→				**4070-AP**				
2.0 R 200-265 kW (272-360 PS) CDLA	07.10→				**4070-AP**				

See disclaimer on page 1

© MS Motorservice International GmbH 2021

110 (2110)									
1.5 54 kW (73 PS) 2110	01.95→ 12.05		**200-OS**		**059-AP**				
1.5 52-59 kW (71-80 PS) 2111	01.95→ 12.05		**200-OS**		**059-AP**				
1.5 52-59 kW (71-80 PS) 2111	06.96→ 09.04		**200-OS**		**059-AP**				
1.5 52-59 kW (71-80 PS) 2111	10.00→ 12.05		**200-OS**		**059-AP**				
1.5 16V 67-70 kW (91-95 PS) 2112	01.95→ 12.05		**200-OS**		**059-AP**				
1.5 16V 67-70 kW (91-95 PS) 2112	10.00→ 12.10		**200-OS**		**059-AP**				
1.6 60-72 kW (82-98 PS) 21114	01.00→ 12.12				**059-AP**				
1.6 60-67 kW (82-91 PS) 21124	01.00→ 12.08				**059-AP**				
1.6 16V 60-67 kW (82-91 PS) 21124	10.04→ 12.10				**059-AP**				
1.6 LPG 60-72 kW (82-98 PS) 21114	10.04→ 03.07				**059-AP**				
2.0 i (21106) 110 kW (150 PS) C 20 XE	08.96→ 07.00		**100-OS**		**059-AP**				
Wankel 88-103 kW (120-140 PS) 415	06.97→ 09.04				**059-AP**				
111 (2111)									
1.5 52-59 kW (71-80 PS) 2111	01.96→ 12.05				**059-AP**				
1.5 52-59 kW (71-80 PS) 2111	01.97→ 12.03				**059-AP**				
1.5 52-59 kW (71-80 PS) 2111	10.00→ 09.04				**059-AP**				
1.5 52-59 kW (71-80 PS) 2111	10.00→ 02.09				**059-AP**				
1.5 16V 67-70 kW (91-95 PS) 2112	01.95→ 08.02				**059-AP**				
1.5 16V 67-70 kW (91-95 PS) 2112	10.00→ 12.05				**059-AP**				
1.6 60-72 kW (82-98 PS) 21114	09.04→ 02.09				**059-AP**				
1.6 60-67 kW (82-91 PS) 21124	09.04→ 12.07				**059-AP**				
112 (2112)									
1.5 52-59 kW (71-80 PS) 2111	01.95→ 09.04				**059-AP**				
1.5 52-59 kW (71-80 PS) 2111	10.00→ 12.05				**059-AP**				
1.5 16V 67-70 kW (91-95 PS) 2112	01.95→ 09.00				**059-AP**				
1.5 16V 67-70 kW (91-95 PS) 2112	10.00→ 12.05				**059-AP**				
1.6 60-72 kW (82-98 PS) 21114	01.05→ 12.11				**059-AP**				
1.6 60-67 kW (82-91 PS) 21124	03.06→ 12.08				**059-AP**				
1200-1500 Estate									
1200 (2102) 44 kW (60 PS) 2101	09.73→ 08.84		**200-OS**						

© MS Motorservice International GmbH 2021

See disclaimer on page 1

1200-1500 Estate									
1300 (VAZ-21021) 48-68 kW (65-92 PS) BA3 2105	01.81→ 12.82		**200-OS**						
1500 (2102) 49-56 kW (66-76 PS) BA3 2103	01.75→ 06.85		**200-OS**						
1200-1600									
1200 L/S (2101) 44 kW (60 PS) 2101	01.70→ 06.86		**200-OS**						
1300 (VAZ2101) 48 kW (65 PS) BA3 21011, VAZ-21011	05.78→ 01.87		**200-OS**						
1300 (WAS21011) 48-68 kW (65-92 PS) BA3 2105	05.81→ 08.84		**200-OS**						
1500 (WAS2103, WAS2106) 49-56 kW (66-76 PS) BA3 2103	01.75→ 08.84		**200-OS**						
1500 N/S (VAZ2103) 49-56 kW (66-76 PS) BA3 2103	11.75→ 10.86		**200-OS**						
1600 (2106) 54-58 kW (73-79 PS) BA3 2106	09.72→ 08.84		**200-OS**						
1600 (2106) 54-58 kW (73-79 PS) BA3 2106	01.84→ 01.90		**200-OS**						
1600 N/L (VAZ2106, VAZ2103) 54-58 kW (73-79 PS) BA3 2106	03.79→ 10.86		**200-OS**						
GRANTA (2190_)									
1.6 (21901) 64-66 kW (87-90 PS) 11186	10.11→				**059-AP**				
1.6 (21902) 60-87 kW (82-118 PS) 21126	10.11→				**059-AP**				
1.6 (21906) 60 kW (82 PS) 11183	10.11→				**059-AP**				
1.6 (21907) 78-87 kW (106-118 PS) 21127	07.13→				**059-AP**				
GRANTA Estate (2194_)									
1.6 (21941) 64-66 kW (87-90 PS) 11186	08.18→				**059-AP**				
1.6 (21942) 60-87 kW (82-118 PS) 21126	08.18→				**059-AP**				
1.6 (21947) 78-87 kW (106-118 PS) 21127	08.18→				**059-AP**				
GRANTA Hatchback (2192_)									
1.6 (21921) 64-66 kW (87-90 PS) 11186, 21116	08.18→				**059-AP**				
1.6 (21922) 60-87 kW (82-118 PS) 21126	08.18→				**059-AP**				
1.6 (21927) 78-87 kW (106-118 PS) 21127	08.18→				**059-AP**				
KALINA Estate (1117)									
1.4 16V 60-72 kW (82-98 PS) 11194	11.08→ 12.13				**059-AP**				
1.4 16V LPG 60-72 kW (82-98 PS) 11194	11.08→ 12.13				**059-AP**				
1.6 60-87 kW (82-118 PS) 21126	10.04→ 12.13				**059-AP**				

See disclaimer on page 1

© MS Motorservice International GmbH 2021

KALINA Estate (1117)									
1.6 60-72 kW (82-98 PS) 21114	10.07→ 12.13				**059-AP**				
1.6 60-66 kW (82-90 PS) VAZ1110	01.10→ 12.13				**059-AP**				
KALINA Hatchback (1119)									
1.4 16V 60-72 kW (82-98 PS) 11194	11.08→ 12.13				**059-AP**				
1.4 16V LPG 60-72 kW (82-98 PS) 11194	11.08→ 12.13				**059-AP**				
1.6 60-72 kW (82-98 PS) 21114	10.04→ 12.13				**059-AP**				
1.6 64-66 kW (87-90 PS) 11186	10.04→ 12.13				**059-AP**				
1.6 60-66 kW (82-90 PS) VAZ1110	01.10→ 12.13				**059-AP**				
1.6 Sport (11196) 60-87 kW (82-118 PS) 21126	09.06→ 06.13				**059-AP**				
KALINA II Estate (2194_)									
1.6 (21941) 64-66 kW (87-90 PS) 11186	11.13→ 09.18				**059-AP**				
1.6 (21942, 21947) 60-87 kW (82-118 PS) 21126	11.13→ 09.18				**059-AP**				
1.6 (21947) 78-87 kW (106-118 PS) 21127	11.13→ 09.18				**059-AP**				
KALINA II Hatchback (2192_)									
1.6 (21921) 64-66 kW (87-90 PS) 11186	06.13→ 09.18				**059-AP**				
1.6 (21922) 60-87 kW (82-118 PS) 21126	06.13→ 08.18				**059-AP**				
1.6 (21927) 78-87 kW (106-118 PS) 21127	06.13→ 09.18				**059-AP**				
1.6 NFR 100 kW (136 PS) 21126-81	09.16→ 12.17				**059-AP**				
1.6 Sport (219259) 85 kW (116 PS) 21126-79	04.17→ 08.18				**059-AP**				
KALINA Saloon (1118)									
1.4 16V 60-72 kW (82-98 PS) 11194	09.06→ 12.13				**059-AP**				
1.4 16V LPG 60-72 kW (82-98 PS) 11194	11.08→ 12.13				**059-AP**				
1.6 60-72 kW (82-98 PS) 11183, 21114	10.04→ 12.13				**059-AP**				
1.6 64-66 kW (87-90 PS) 11186	10.04→ 12.13				**059-AP**				
1.6 60-87 kW (82-118 PS) 21126	10.04→ 12.13				**059-AP**				
1.6 60-66 kW (82-90 PS) VAZ1110	01.10→ 12.13				**059-AP**				
LADA FORMA									
Samara 1.1 39-50 kW (53-68 PS) BA3 21081	01.86→ 12.00		**200-OS**						
Samara 1.5 50-58 kW (68-79 PS) VAZ 2108.3 (50 kW), VAZ 2108.3 (55 kW)	01.86→		**200-OS**						

L

© MS Motorservice International GmbH 2021

See disclaimer on page 1

LADA NIVA									
1.8	12.97→		**200-OS**						
1.8 i 67 kW (91 PS) VAZ-2130.1	12.97→		**200-OS**						
LADA NOVA									
1.5 TD 48 kW (65 PS) VAZ 341.1	08.97→		**386-OS**						
LADA OKA									
0.6	01.95→		**200-OS**						
0.9	01.99→		**200-OS**						
1.3 i	01.98→		**200-OS**						
NADESCHDA (2120)									
1.7 58-60 kW (79-82 PS) 21213	12.97→ 12.06		**200-OS**						
1.7 i 58-60 kW (79-82 PS) 21214-27	12.97→ 12.06		**200-OS**						
1.8 60 kW (82 PS) 2130	12.97→ 12.06		**200-OS**						
1.8 i 67 kW (91 PS) VAZ-2130.1	12.97→ 12.06		**200-OS**						
NIVA Closed Off-Road Vehicle (2121, 2131)									
1.7 LPG 57-61 kW (78-83 PS) 21214	09.02→ 12.15				**059-AP**				
1600 54-63 kW (73-86 PS) 2121	12.76→ 12.93		**200-OS**				**074-FP**		
1600 4x4 54-63 kW (73-86 PS) 2121	10.86→ 12.91		**200-OS**				**074-FP**		
1600 4x4 54-63 kW (73-86 PS) 2121	01.87→ 03.95		**200-OS**				**074-FP**		
1700 i 57-61 kW (78-83 PS) 21213, 21214	06.96→ 12.06		**200-OS**	07.96→12.99	**059-AP**				
1700 i 4x4 57-61 kW (78-83 PS) 21213, 21214	10.00→ 12.15		**200-OS**		**059-AP**				
1700 i 4x4 (21213, 21214) 57-61 kW (78-83 PS) 21214	05.04→				**059-AP**				
1900 Diesel (21215) 48-55 kW (65-75 PS) XUD9SD	01.93→ 08.99		**386-OS**				**030-FC**		
1900 Diesel (21215) 48-55 kW (65-75 PS) XUD9SD	01.99→ 12.06		**386-OS**				**030-FC**		
NOVA (2105)									
1200 Junior/L (2105) 44 kW (60 PS) 2101	09.81→ 04.12		**200-OS**						
1300 Spezial/L (2105) 48-68 kW (65-92 PS) BA3 2105	05.81→ 12.93		**200-OS**						
1500 49-56 kW (66-76 PS) BA3 2103	05.93→ 04.04		**200-OS**						
1500 S (WAS21093) 50-55 kW (68-75 PS) 21083	06.89→ 04.12		**200-OS**						
1500 Special (VAZ2105, WAS21053) 49-56 kW (66-76 PS) BA3 2103	03.85→ 12.93		**200-OS**						

L

See disclaimer on page 1

© MS Motorservice International GmbH 2021

NOVA (2105)									
1600 (WAS21074) 54-58 kW (73-79 PS) BA3 2106	01.88→ 12.93		**200-OS**						
1700 i Classic (VAZ2107) 62 kW (84 PS) B032123	06.96→ 04.12		**200-OS**						
NOVA Estate (2104)									
1.5 1500 49-56 kW (66-76 PS) BA3 2103	10.86→ 04.98		**200-OS**						
1300 48-68 kW (65-92 PS) BA3 2105	09.85→ 12.90		**200-OS**						
1500 49-56 kW (66-76 PS) BA3 2103	09.85→ 02.93		**200-OS**						
1500 49-56 kW (66-76 PS) BA3 2103	08.94→ 04.12		**200-OS**						
1700 (21044) 62 kW (84 PS) B032123	08.94→ 04.12		**200-OS**						
OKA (1111_)									
0.8 24-30 kW (33-41 PS) B6113E	02.88→ 12.08		**200-OS**						
PRIORA Estate (2171)									
1.6 60-87 kW (82-118 PS) 21126	10.09→ 12.15				**059-AP**				
PRIORA Hatchback (2172)									
1.6 60-87 kW (82-118 PS) 21126	12.08→ 12.15				**059-AP**				
1.6 64-66 kW (87-90 PS) 21116	01.11→ 12.13				**059-AP**				
1.6 LPG 60-87 kW (82-118 PS) 21126	12.08→ 12.13				**059-AP**				
PRIORA Saloon (2170_)									
1.6 60-87 kW (82-118 PS) 21126	04.07→ 07.18				**059-AP**				
1.6 60-72 kW (82-98 PS) 21114	12.08→ 12.13				**059-AP**				
1.6 64-66 kW (87-90 PS) 21116	01.11→ 12.13				**059-AP**				
1.6 LPG 60-87 kW (82-118 PS) 21126	03.09→ 09.16				**059-AP**				
SAMARA (2108, 2109, 2113, 2114)									
1100 39-50 kW (53-68 PS) BA3 21081	02.88→ 12.93		**200-OS**						
1100 39-50 kW (53-68 PS) BA3 21081	02.96→ 08.99		**200-OS**						
1300 44-48 kW (60-65 PS) BA3 2108	01.86→ 12.94		**200-OS**						
1300 44-48 kW (60-65 PS) BA3 2108	06.87→ 12.96		**200-OS**						
1300 44-48 kW (60-65 PS) BA3 2108	09.91→ 08.99		**200-OS**						
1300 50 kW (68 PS) BA3 21115	02.96→ 12.99		**200-OS**						
1500 50-55 kW (68-75 PS) 21083	01.86→ 12.96		**200-OS**						

© MS Motorservice International GmbH 2021

See disclaimer on page 1

SAMARA (2108, 2109, 2113, 2114)									
1500 50-55 kW (68-75 PS) 21083	09.87→ 12.96		**200-OS**		**059-AP**				
1500 50-55 kW (68-75 PS) 21083	09.91→ 12.96		**200-OS**		**059-AP**				
1500 52-59 kW (71-80 PS) 2111	02.95→ 12.06		**200-OS**		**059-AP**				
SAMARA Saloon (21099, 2115)									
1300 44-48 kW (60-65 PS) BA3 2108	07.91→ 08.99		**200-OS**						
TOSCANA (2107)									
1.6 54-58 kW (73-79 PS) BA3 2106	06.94→ 05.12						**074-FP**		
1300 48-68 kW (65-92 PS) BA3 2105	12.85→ 12.93		**200-OS**				**074-FP**		
1500 49-56 kW (66-76 PS) BA3 2103	09.83→ 02.93		**200-OS**				**074-FP**		
LARGUS Estate Van (KS0_, RS0_, KSA_)									
1.6 (KS0Y5, RS0Y5) 75-81 kW (102-110 PS) K4M	03.12→				**431-AP**				
LARGUS Van (FS0_, FSA_)									
1.6 (FS0Y5) 75-81 kW (102-110 PS) K4M	03.12→				**431-AP**				

L

See disclaimer on page 1

© MS Motorservice International GmbH 2021

BETA H.P.E. (828_)									
2000 (828.BF) 85-90 kW (116-122 PS) 828 B1.000	05.76→ 05.78					(P)	**032-FP** **632-FP**		
2000 (828.BF) 85-90 kW (116-122 PS) 828 B1.000	04.79→ 09.84					(P)	**032-FP** **632-FP**		
2000 i.e. (828BF) 90 kW (122 PS) 828 B4.000	05.81→ 09.84					(P)	**032-FP** **632-FP**		
BETA (828_)									
2000 (828CB1) 85-90 kW (116-122 PS) 828 B1.000	07.78→ 07.82					(P)	**032-FP** **632-FP**		
BETA Coupe (828_)									
2000 (828.BC) 85-90 kW (116-122 PS) 828 B1.000	04.76→ 12.84					(P)	**032-FP** **632-FP**		
2000 (828BC_) 85-90 kW (116-122 PS) 828 B1.000	01.81→ 12.84					(P)	**032-FP** **632-FP**		
BETA Saloon (828_)									
2000 (828CB1) 85-90 kW (116-122 PS) 828 B1.000	04.76→ 07.78					(P)	**032-FP** **632-FP**		
BETA Spider (828_)									
2000 (828BS1) 85-90 kW (116-122 PS) 828 B1.000	05.76→ 11.79					(P)	**032-FP** **632-FP**		
2000 (828BS1) 85-90 kW (116-122 PS) 828 B1.000	04.79→ 10.86					(P)	**032-FP** **632-FP**		
DEDRA (835_)									
1.6 LE Cat (835EB) 66 kW (90 PS) 159 B9.000	07.94→ 07.99					(AL) (ST), Bitte Abmessungen beachten	**268-FP** **643-FP**		
1.8 16V LE (835FG) 66-83 kW (90-113 PS) 182 A2.000	03.96→ 07.99		**545-OS**			(AL) (ST), Bitte Abmessungen beachten	**268-FP** **643-FP**		
1.8 GT 16V (835EH) 96 kW (131 PS) 183 A1.000	03.96→ 07.99		**545-OS**			(AL) (ST), Bitte Abmessungen beachten	**268-FP** **643-FP**		
1.8 i.e. (835AC, 835BC) 80 kW (108 PS) 835 A2.000	09.89→ 06.94		**003-OS**						
1.8 i.e. (835AT) 66 kW (90 PS) 835 C5.000	08.93→ 07.99	→06.94	**003-OS**						
1.8 i.e. (835BD, 835AD) 74-77 kW (101-105 PS) 835 A2.046	09.89→ 07.99	→06.94	**003-OS**						
1.8 i.e. (835FA) 74 kW (101 PS) 836 A5.000	07.94→ 07.99		**003-OS**						
1.9 TDS (835EE, 835EF) 66 kW (90 PS) 160 D1.000, 835 A4.000, 835 A4.046	04.89→ 07.99						**075-FS**		
DEDRA SW (835_)									
1.6 (835EB) 66 kW (90 PS) 159 B9.000	10.94→ 07.99					(AL) (ST), Bitte Abmessungen beachten	**268-FP** **643-FP**		

L

© MS Motorservice International GmbH 2021

See disclaimer on page 1

DEDRA SW (835_)									
1.8 16V LE (835FG) 66-83 kW (90-113 PS) 182 A2.000	03.96→ 07.99		**545-OS**			(AL) (ST), Bitte Abmessungen beachten	**268-FP** **643-FP**		
1.8 GT 16V (835EH) 96 kW (131 PS) 183 A1.000	03.96→ 07.99		**545-OS**			(AL) (ST), Bitte Abmessungen beachten	**268-FP** **643-FP**		
1.8 i.e. (835FA) 74 kW (101 PS) 836 A5.000	07.94→ 07.99		**003-OS**						
1.9 TDS (835EE, 835EF) 66 kW (90 PS) 160 D1.000, 835 A4.000	07.94→ 07.99						**075-FS**		
DELTA I (831_)									
1.9 Turbo DS (831AB.021) 48-59 kW (55-80 PS) 831 D1.000	10.86→ 12.89					CAV Bosch	**031-FC** **075-FS**		
DELTA II (836_)									
1.6 i.e. (836AP) 66 kW (90 PS) 182 A6.000	03.96→ 08.99					(AL) (ST), Bitte Abmessungen beachten	**268-FP** **643-FP**		
1.6 i.e. 16V (836AO) 76 kW (103 PS) 182 A4.000	01.96→ 08.99					(AL) (ST), Bitte Abmessungen beachten	**268-FP** **643-FP**		
1.8 i.e. (836AE) 76 kW (103 PS) 835 C2.000	06.93→ 08.99		**003-OS**						
1.8 i.e. (836AG, 836AL) 66 kW (90 PS) 835 C4.000, 836 A6.000, 836 C4.000	07.94→ 08.99		**003-OS**						
1.8 i.e. 16V (836AQ) 66-83 kW (90-113 PS) 182 A2.000	03.96→ 08.99		**545-OS**			(AL) (ST), Bitte Abmessungen beachten	**268-FP** **643-FP**		
1.8 i.e. 16V GT (836AR) 96 kW (131 PS) 183 A1.000	03.96→ 08.99		**545-OS**			(AL) (ST), Bitte Abmessungen beachten	**268-FP** **643-FP**		
1.9 TD (836AM, 836AN) 66 kW (90 PS) 835 A4.000	10.94→ 08.99						**075-FS**		
DELTA III (844_)									
1.6 D Multijet (844.AXC11, 844.AXC1A) 88 kW (120 PS) 198 A2.000	09.08→ 08.14		**4460-OX**						
1.6 D Multijet (844.AXF11, 844.AXF1A) 85 kW (116 PS) 955 A4.000	08.08→ 08.14		**4460-OX**						
1.6 D Multijet (844.AXP1A) 77 kW (105 PS) 944 A 3.000	04.11→ 08.14		**4460-OX**						
1.9 D Multijet (844.AXE1A) 140 kW (190 PS) 844 A1.000	01.09→ 08.14		**4460-OX**						
2.0 D Multijet (844.AXD1A, 844.AXM1A) 121 kW (165 PS) 198 A5.000, 198 A8.000	09.08→ 08.14		**4460-OX**						
2.0 D Multijet (844.AXG1A, 844.AXN1A) 120 kW (163 PS) 844 A2.000	09.08→ 08.14		**4460-OX**						

See disclaimer on page 1

© MS Motorservice International GmbH 2021

FLAVIA Convertible (JS_)									
2.4 (JK, JS) 125-129 kW (170-175 PS) EDG	03.12→ 12.14								**4818-ACC**
GAMMA (830_)									
2500 (830AB.0) 103 kW (140 PS) 830 A.000, 830 A4.000	03.78→ 10.86					(AL)	**080-FP**		
GAMMA Coupe (830_)									
2500 (830AC_) 103 kW (140 PS) 830 A.000, 830 A4.000	09.77→ 10.86					(AL)	**080-FP**		
KAPPA (838_)									
2.0 16V Turbo (838AB1AA) 151 kW (205 PS) 838 A4.000	02.95→ 10.01				**996-AR**		**273-FP**	(15), 06.96→	**4240-ACC**
2.0 20V (838AA1AA) 107 kW (146 PS) 838 A1.000	10.94→ 10.01				**996-AR**		**273-FP**	(15), 06.96→	**4240-ACC**
2.0 20V (838AG1AA, 838AG11A) 114 kW (155 PS) 838 A6.000	07.96→ 10.01				**996-AR**		**273-FP**	(15)	**4240-ACC**
2.0 20V Turbo (838AM1AA) 162 kW (220 PS) 175 A3.000	06.98→ 10.01				**996-AR**		**273-FP**	(15)	**4240-ACC**
2.4 20V (838AC1AA, 838AC11A) 129 kW (175 PS) 838 A2.000, 838 A2.027	08.94→ 10.01				**996-AR**		**273-FP**	(15), 06.96→	**4240-ACC**
2.4 JTD (838AL1AA) 100 kW (136 PS) 838 A8.000	06.98→ 10.01				**996-AR**			(15)	**4240-ACC**
2.4 T.DS (838AE1AA, 838AH1AA) 91 kW (124 PS) 838 A3.000, 838 A7.000	08.94→ 10.01				**996-AR**		**075-FS**	(15), 06.96→	**4240-ACC**
2.4 TDI	03.98→ 12.00		**252-OS**		**996-AR**			(15)	**4240-ACC**
3.0 24V (838AD1AA, 838AD11A, 838XD1AA, 838ZD1AA) 150 kW (204 PS) 838 B.000	10.94→ 10.01				**996-AR**		**273-FP**	(15), 06.96→	**4240-ACC**
KAPPA Coupe (838_)									
2.0 16V Turbo (838CB) 151 kW (205 PS) 838 A4.000	11.96→ 03.01				**996-AR**		**273-FP**	(15)	**4240-ACC**
2.0 20V Turbo (838CM) 162 kW (220 PS) 175 A3.000	06.98→ 03.01				**996-AR**		**273-FP**	(15)	**4240-ACC**
2.4 20V (838CC) 129 kW (175 PS) 838 A2.000	11.96→ 03.01				**996-AR**		**273-FP**	(15)	**4240-ACC**
3.0 24V (838CD, 838CD11A) 150 kW (204 PS) 838 B.000	09.96→ 03.01				**996-AR**		**273-FP**	(15)	**4240-ACC**
KAPPA SW (838_)									
2.0 16V Turbo (838BB1AA) 151 kW (205 PS) 838 A4.000	07.96→ 10.01				**996-AR**		**273-FP**	(15)	**4240-ACC**
2.0 20V (838BG1AA) 114 kW (155 PS) 838 A6.000	07.96→ 10.01				**996-AR**		**273-FP**	(15)	**4240-ACC**
2.0 20V Turbo (838BM1AA) 162 kW (220 PS) 175 A3.000	06.98→ 10.01				**996-AR**		**273-FP**	(15)	**4240-ACC**
2.4 20V (838BC1AA, 838BC11A) 129 kW (175 PS) 838 A2.000	07.96→ 10.01				**996-AR**		**273-FP**	(15)	**4240-ACC**

L

© MS Motorservice International GmbH 2021

See disclaimer on page 1

KAPPA SW (838_)									
2.4 JTD (838BL1AA) 100 kW (136 PS) 838 A8.000	06.98→ 10.01				**996-AR**			(15)	**4240-ACC**
2.4 T.DS (838BH1AA) 91 kW (124 PS) 838 A3.000, 838 A7.000	07.96→ 10.01				**996-AR**		**075-FS**	(15)	**4240-ACC**
3.0 24V (838BD11A) 150 kW (204 PS) 838 B.000	07.96→ 10.01				**996-AR**		**273-FP**	(15)	**4240-ACC**
LYBRA (839_)									
1.6 76 kW (103 PS) 182 B6.000	10.00→ 10.05				**996-AR**				
1.6 16V (839AXA1A) 76 kW (103 PS) 182 A4.000	07.99→ 10.05			10.99→	**996-AR**				
1.8 16V (839AXB1A, 839AXG1A) 96 kW (131 PS) 839 A4.000, 839 A7.000, 839 A9.000	07.99→ 10.05	10.99→06.04	**545-OS**	10.99→06.03	**996-AR**				
1.9 JTD (839.AXI1A, 839.AXN1A, 839.CXL1A) 85 kW (116 PS) 937 A2.000	05.01→ 10.05	06.01→	**545-OS**		**996-AR**		**4291-FS**		
1.9 JTD (839AXD1A) 77 kW (105 PS) AR 32302	07.99→ 09.00		**545-OS**		**996-AR**		**4291-FS**		
1.9 JTD (839AXI1A) 80-85 kW (109-116 PS) AR 37101	09.00→ 05.01		**545-OS**		**996-AR**		**4291-FS**		
2.0 20V (839AXC11, 839AXC1A) 113 kW (154 PS) 182 B7.000	07.99→ 09.00		**545-OS**		**996-AR**				
2.0 20V (839AXH1A) 110 kW (150 PS) 185 A8.000	09.00→ 10.05		**545-OS**		**996-AR**				
2.4 JTD (839.AXE1A) 110 kW (150 PS) 841 C.000	05.02→ 10.05	06.02→	**252-OS** **545-OS**		**996-AR**		**4291-FS**		
2.4 JTD (839AXE1A) 96-100 kW (131-136 PS) 839 A5.000, AR 32501	07.99→ 02.01		**252-OS**		**996-AR**		**4291-FS**		
2.4 JTD (839AXL1A) 103 kW (140 PS) 839 A6.000	09.00→ 05.02		**252-OS** **545-OS**		**996-AR**		**4291-FS**		
LYBRA SW (839_)									
1.6 (839.BXF1A) 76 kW (103 PS) 182 B6.000	10.00→ 10.05	→06.04	**545-OS**	→06.03	**996-AR**				
1.6 16V (839BXA1A) 76 kW (103 PS) 182 A4.000	07.99→ 10.05			10.99→	**996-AR**				
1.8 16V (839BXB1A, 839BXG1A) 96 kW (131 PS) 839 A4.000, 839 A7.000	07.99→ 10.05	10.99→06.04	**545-OS**	10.99→06.03	**996-AR**				
1.9 JTD (839.BXI1A, 839.BXN1A, 839.CXL1A) 85 kW (116 PS) 937 A2.000	05.01→ 10.05	06.01→	**545-OS**		**996-AR**		**4291-FS**		
1.9 JTD (839BXD1A) 77 kW (105 PS) AR 32302	07.99→ 09.01	06.01→	**545-OS**		**996-AR**		**4291-FS**		
1.9 JTD (839BXI1A) 80-85 kW (109-116 PS) AR 37101	09.00→ 05.01		**545-OS**		**996-AR**		**4291-FS**		
2.0 20V (839BXC11, 839BXC1A) 113 kW (154 PS) 182 B7.000	07.99→ 09.00		**545-OS**		**996-AR**				
2.0 20V (839BXH1A) 110 kW (150 PS) 185 A8.000	09.00→ 10.05		**545-OS**		**996-AR**				
2.4 JTD (839.BXE1A) 110 kW (150 PS) 841 C.000	05.02→ 10.05	06.02→	**252-OS** **545-OS**		**996-AR**		**4291-FS**		

L

See disclaimer on page 1

© MS Motorservice International GmbH 2021

LYBRA SW (839_)									
2.4 JTD (839BXE1A) 96-100 kW (131-136 PS) 839 A5.000, AR 32501	10.99→ 09.00						**4291-FS**		
2.4 JTD (839BXL1A) 103 kW (140 PS) 839 A6.000	09.00→ 10.05	06.02→	**252-OS** **545-OS**		**996-AR**		**4291-FS**		
MUSA (350_)									
1.3 D Multijet (350.AXB11, 350.AXB1A) 51 kW (70 PS) 188 A9.000	10.04→ 09.12	UFI Housing, →12.09	**4460-OX** **4099-OX**		**4131-AP**		**4136-FX**		**964-AC**
1.3 D Multijet (350.AXG11, 350.AXG1A) 66-77 kW (90-105 PS) 199 A3.000	09.06→ 09.12	UFI Housing, →12.09	**4460-OX** **4099-OX**		**4131-AP**		**4136-FX**		**964-AC**
1.3 D Multijet (350.AXM11, 350.AXM1A, 350.AXI1A) 57-70 kW (77-95 PS) 199 B1.000	03.09→ 09.12		**4460-OX**		**4131-AP**		**4136-FX**		**964-AC**
1.4 (350.AXA11, 350.AXA1A) 70 kW (95 PS) 843 A 1.000	10.04→ 09.12		**109-OS** **109/3-OS**						**964-AC**
1.4 (350.AXF1A) 55-57 kW (75-78 PS) 350 A1.000	09.05→ 09.12		**109-OS** **109/3-OS**						**964-AC**
1.4 LPG (350.AXF1A) 55-57 kW (75-78 PS) 350 A1.000	11.10→ 09.12		**109-OS** **109/3-OS**						**964-AC**
1.6 D Multijet (350.AXH1A) 85-88 kW (116-120 PS) 350 A2.000	07.08→ 09.12		**4460-OX** **4595-OX**						**964-AC**
1.6 D Multijet (350.AXL1A, 350.AXH1A) 85-88 kW (116-120 PS) 350 A2.000, 350 A3.000	07.08→ 09.12		**4460-OX** **4595-OX**						**964-AC**
1.9 D Multijet (350.AXC1A) 74 kW (101 PS) 188 B2.000	10.04→ 09.12						**4136-FX**		**964-AC**
PHEDRA (179_)									
2.0 (179AXA11, 179AXA1A) 100 kW (136 PS) RFN (EW10J4)	09.02→ 11.10		**386-OS**		**190-AP**				
2.0 D Multijet (179.AXL1B, 179.BXL1B) 100 kW (136 PS) RHR (DW10BTED4)	07.06→ 11.10		**386-OS** **695-OX**		**190-AP**		**448-FX**		
2.0 JTD (179.AXE1A) 79 kW (107 PS) RHM (DW10ATED4)	07.03→ 11.10		**386-OS** **695-OX**		**190-AP**		**448-FX**		
2.0 JTD (179.AXH1B, 179.BXH1B) 79-88 kW (107-120 PS) RHK (DW10UTED4)	06.06→ 11.10		**386-OS** **695-OX**		**190-AP**		**448-FX**		
2.0 JTD (179AXB1A) 80-81 kW (109-110 PS) RHW (DW10ATED4)	09.02→ 11.10		**386-OS** **695-OX**		**190-AP**		**448-FX**		
2.2 D Multijet (179.AXM1B, 179.AXP11, 179.BXM1B,... 125 kW (170 PS) 4HS, 4HT	03.08→ 11.10		**695-OX**						
2.2 JTD (179.AXN1B, 179.AXQ11, 179.BXN1B, 179.BXQ11) 120 kW (163 PS) 4HP, 4HR	04.06→ 11.10		**695-OX**				**4740-FP**		
2.2 JTD (179AXC1A) 94 kW (128 PS) 4HW (DW12ATED4)	09.02→ 11.10		**386-OS** **695-OX**		**190-AP**		**448-FX**		

L

© MS Motorservice International GmbH 2021

See disclaimer on page 1

PHEDRA (179_)									
3.0 V6 (179.BXD11) 150 kW (204 PS) ES9 J4S	09.02→ 11.10		**386-OS**						
PRISMA (831_)									
1.9 Diesel (831AB) 48 kW (65 PS) 831 D.000	01.83→ 02.92					CAV Bosch	**031-FC** **075-FS**		
1.9 Turbo Diesel (831AB) 48-59 kW (55-80 PS) 831 D1.000	05.85→ 12.89					CAV Bosch	**031-FC** **075-FS**		
THEMA (834_)									
2000 16V (834FA) 110-112 kW (150-152 PS) 834 F1.000	08.92→ 12.93						**273-FP**		
2000 16V Turbo (834AC) 133 kW (181 PS) 834 C1.000	12.88→ 06.90						**273-FP**		
2000 16V Turbo (834GC, 834FC) 148 kW (202 PS) 834 F2.000	10.92→ 07.94						**273-FP**		
2000 i.e (834AB) 86 kW (117 PS) 834 B1.000	09.88→ 05.92						**273-FP**		
2000 i.e. (834AB) 83-85 kW (112-113 PS) 834 B.048	03.86→ 09.88						**273-FP**		
2000 i.e. (834B) 88 kW (120 PS) 834 B.000	11.84→ 09.88						**273-FP**		
2000 i.e. (834BV) 85 kW (116 PS) 834 B.146	09.87→ 05.92						**273-FP**		
2000 i.e. 16V (834AA) 108 kW (147 PS) 834 B2.000	05.88→ 08.92						**273-FP**		
2000 i.e. 16V (834AI) 104 kW (141 PS) 834 B2.246	02.89→ 05.92						**273-FP**		
2000 i.e. 16V Turbo (834AL) 130 kW (177 PS) 834 C1.246	04.89→ 05.92						**273-FP**		
2000 i.e. Turbo (834C) 122 kW (166 PS) 834 C.000	11.84→ 12.89						**273-FP**		
2000 i.e.Turbo (834CV) 110 kW (150 PS) 834 C.146	07.86→ 05.90						**273-FP**		
2500 Turbo D (834D) 74 kW (101 PS) 8144.91	11.84→ 09.88		**359-OS**			CAV Bosch	**031-FC** **075-FS**		
2500 Turbo DS (834AE) 85 kW (115 PS) 8144.97	06.88→ 05.92		**359-OS**			CAV Bosch	**031-FC** **075-FS**		
2500 Turbo DS (834AM) 77 kW (105 PS) 8144. 97S	05.88→ 07.92		**359-OS**			CAV Bosch	**031-FC** **075-FS**		
2500 Turbo DS (834FE, 834LE) 85 kW (115 PS) 8144.97 Y	05.92→ 07.94		**359-OS**			CAV Bosch	**031-FC** **075-FS**		
2850 V6 i.e. (834AD, 834CD, 834BD) 108-110 kW (147-150 PS) 834 E.146	06.88→ 05.92						**273-FP**		
2850 V6 i.e. (834F) 108-110 kW (147-150 PS) 834 E.000, 834 E.146	11.84→ 09.88					06.88→	**273-FP**		

L

See disclaimer on page 1

© MS Motorservice International GmbH 2021

THEMA (834_)									
3000 V6 (834GD, 834FD) 126 kW (171 PS) 834 F.000	08.92→ 07.94						**273-FP**		
THEMA (LX_)									
3.0 D (48, LX) 140-176 kW (190-239 PS) EXF	09.11→ 10.14								**4198-OT**
3.0 D (LX, 48) 140-176 kW (190-239 PS) EXF	09.11→ 10.14								**4198-OT**
3.6 (48, LX) 203-210 kW (276-286 PS) ERB	09.11→ 10.14								**4198-OT**
3.6 4WD (LX, 48) 203-210 kW (276-286 PS) ERB	09.11→ 10.14								**4198-OT**
THEMA SW (834_)									
2000 16V (834FA) 110-112 kW (150-152 PS) 834 F1.000	05.92→ 07.94						**273-FP**		
2000 Turbo (834.FA, 834.BV, 834.CV) 110 kW (150 PS) 834 C.146	12.88→ 03.92						**273-FP**		
2000 Turbo 16V (834GC, 834FC) 148 kW (202 PS) 834 F2.000	11.92→ 07.94						**273-FP**		
2000 i.e. 16V (834AA) 108 kW (147 PS) 834 B2.000	05.89→ 08.92						**273-FP**		
2000 i.e. 16V (834AI) 104 kW (141 PS) 834 B2.246	02.89→ 05.92						**273-FP**		
2000 i.e. 16V Turbo (834AC) 133 kW (181 PS) 834 C1.000	12.88→ 06.90						**273-FP**		
2000 i.e. 16V Turbo (834AL) 130 kW (177 PS) 834 C1.246	04.89→ 03.93						**273-FP**		
2500 Turbo DS (834AE) 85 kW (115 PS) 8144.97	06.88→ 05.92		**359-OS**			CAV Bosch	**031-FC** **075-FS**		
2500 Turbo DS (834AM) 77 kW (105 PS) 8144. 97S	05.88→ 07.92		**359-OS**			CAV Bosch	**031-FC** **075-FS**		
2500 Turbo DS (834D) 74 kW (101 PS) 8144.91	03.87→ 09.90		**359-OS**			CAV Bosch	**031-FC** **075-FS**		
2500 Turbo DS (834FE, 834LE) 85 kW (115 PS) 8144.97 Y	09.92→ 07.94		**359-OS**			CAV Bosch	**031-FC** **075-FS**		
3000 V6 (834GD, 834FD) 126 kW (171 PS) 834 F.000	09.92→ 07.94						**273-FP**		
THESIS (841_)									
2.0 Turbo (841AXA1B03) 136 kW (185 PS) 841 E.000	07.02→ 07.09		**545-OS**	→06.03	**996-AR**				
2.4 (841AXB1B00) 125 kW (170 PS) 841 D.000	07.02→ 07.09		**545-OS**	→06.03	**996-AR**				
2.4 D Multijet (841.AXN111, 841.AXH110) 136 kW (185 PS) 841 P.000	04.06→ 07.09		**545-OS**		**996-AR**				

L

© MS Motorservice International GmbH 2021

See disclaimer on page 1

THESIS (841_)									
2.4 JTD (841.AXE1B0, 841.AXH110) 129 kW (175 PS) 841 G.000	05.03→ 07.09	06.03→	**545-OS**						
2.4 JTD (841.AXE1B0, 841.AXH110) 120-147 kW (163-200 PS) 841 M.000, 841 N.000	09.03→ 07.09		**545-OS**						
2.4 JTD (841AXD1B02) 110 kW (150 PS) 841 C.000	07.02→ 07.09	→02.05	**545-OS**	→06.03	**996-AR**	→12.02	**4291-FS**		
3.0 V6 (841AXC1101) 158 kW (215 PS) 841 A.000	07.02→ 07.09		**545-OS**	→06.03	**996-AR**				
Y (840_)									
1.1 (840AE) 40 kW (54 PS) 176 B2.000	11.95→ 09.03					(AL) (ST), Bitte Abmessungen beachten	**268-FP** **643-FP**		
1.2 (840AA, 840AF1A) 44 kW (60 PS) 188 A4.000, 840 A3.000	03.96→ 09.03					(AL) (ST), Bitte Abmessungen beachten	**268-FP** **643-FP**		
1.2 16V (840AD) 63 kW (86 PS) 176 B9.000	04.97→ 09.03					(AL) (ST), Bitte Abmessungen beachten	**268-FP** **643-FP**		
1.2 16V (840AG1A) 59 kW (80 PS) 188 A5.000	10.00→ 09.03		**109-OS** **109/3-OS**						**964-AC**
1.4 12V (840AB) 55-59 kW (75-80 PS) 840 A2.000	10.96→ 09.03					(AL) (ST), Bitte Abmessungen beachten	**268-FP** **643-FP**		
1.4 12V (840AC) 55 kW (75 PS) 840 A4.000	03.96→ 09.03					(AL) (ST), Bitte Abmessungen beachten	**268-FP** **643-FP**		
Y10 (156_)									
1.0 (156C) 40-41 kW (54-56 PS) 156 A.000	03.85→ 07.89						**074-FP**		
1.0 Fire (156AA) 33-37 kW (45-50 PS) 156 A2.000	03.85→ 06.89						**074-FP**		
1.0 Fire (156AA, 156AD) 33-37 kW (45-50 PS) 156 A2.000	03.85→ 02.90						**074-FP**		
1.0 Fire (156B, 156AD) 32 kW (44 PS) 156 A2.100	06.85→ 06.91						**074-FP**		
1.0 Fire All-wheel Drive (156.AD) 32 kW (44 PS) 156 A2.100	12.86→ 02.89						**074-FP**		
1.0 Fire All-wheel Drive (156AA) 33-37 kW (45-50 PS) 156 A2.000	12.87→ 02.90						**074-FP**		
1.0 Fire All-wheel Drive (156AE) 33-37 kW (45-50 PS) 156 A2.000, 156 A2.246	12.87→ 02.92					→02.89	**074-FP**		
1.0 Fire Catalytic-Conv (156AE) 33 kW (45 PS) 156 A2.246	10.87→ 02.92					→02.89	**074-FP**		
1.0 Turbo (156D) 62 kW (84 PS) 156 A1.000	03.85→ 02.89						**074-FP**		

L

See disclaimer on page 1

© MS Motorservice International GmbH 2021

Y10 (156_)									
1.1 Fire (156AG) 40 kW (54 PS) 176 B2.000	01.95→ 12.95					(AL) (ST), Bitte Abmessungen beachten	**268-FP** **643-FP**		
1.1 Fire All-wheel Drive (156AG) 40 kW (54 PS) 176 B2.000	01.95→ 12.95					(AL) (ST), Bitte Abmessungen beachten	**268-FP** **643-FP**		
YPSILON (312_)									
0.9 CNG (312.YXG1A) 59-63 kW (80-86 PS) 312 A2.000	05.11→		**4513-OX**		**4723-AP**			→08.11	**4882-ACC**
0.9 CNG (312.YXN1A) 57-63 kW (77-86 PS) 312 A5.000	01.14→		**4513-OX**		**4723-AP**				
0.9 TwinAir (312.PXG11, 312.PXG1A, 312.YXG11, 312.YXG1A) 59-63 kW (80-86 PS) 312 A2.000	05.11→		**4513-OX**		**4723-AP**			→08.11	**4882-ACC**
0.9 TwinAir (312.YXN11, 312.YXN1A) 57-63 kW (77-86 PS) 312 A2.000, 312 A5.000	12.13→		**4513-OX**		**4723-AP**				
1.2 (312.PXA1A, 312.YXA1A) 49-51 kW (67-69 PS) 169 A4.000	05.11→				**4267-AP**			→08.11	**4882-ACC**
1.2 Bi-fuel (312.YXA1A) 49-51 kW (67-69 PS) 169 A4.000	05.11→				**4267-AP**			→08.11	**4882-ACC**
1.3 D Multijet (312.YXE1A, 312.YXU1A) 57-70 kW (77-95 PS) 199 B1.000, 312 B1.000	05.11→		**4460-OX**					→08.11	**4882-ACC**
YPSILON (843_)									
1.2 (843.AXB1A) 59 kW (80 PS) 188 A5.000	10.03→ 12.11	(12), →12.03	**109-OS** **109/3-OS** **545-OS**		**4267-AP**				**964-AC**
1.2 (843.AXL1A) 49-51 kW (67-69 PS) 169 A4.000	08.10→ 12.11				**4267-AP**			→08.11	**4882-ACC**
1.3 D Multijet (843.AXE11, 843.AXE1A) 66-77 kW (90-105 PS) 199 A3.000	09.06→ 12.11	UFI Housing	**4099-OX** **4103-OX**		**4131-AP**		**4136-FX**		**964-AC**
1.3 D Multijet (843.AXF11, 843.AXF1A, 843.AXM11,... 55 kW (75 PS) 199 A2.000	09.06→ 12.11	UFI Housing	**4099-OX** **4103-OX** **4460-OX**		**4131-AP**		**4136-FX**		**964-AC**
1.3 D Multijet (843.AXH1A, 843.AXE1A) 66-77 kW (90-105 PS) 199 A3.000	05.07→ 12.11	UFI Housing	**4099-OX** **4103-OX**		**4131-AP**		**4136-FX**		**964-AC**
1.3 JTD (843.AXD11, 843.AXD1A) 51 kW (70 PS) 188 A9.000	10.03→ 12.11	UFI Housing	**4099-OX** **4103-OX**		**4131-AP**		**4136-FX**		**964-AC**
1.4 (843.AXG1A) 55-57 kW (75-78 PS) 350 A1.000	02.06→ 12.11		**109-OS** **109/3-OS**						**964-AC**
1.4 16V (843.AXC11, 843.AXC1B, 843.AXC1A) 70 kW (95 PS) 843 A 1.000	10.03→ 12.11		**109-OS** **109/3-OS**						**964-AC**
1.4 LPG (843.AXG1A) 55-57 kW (75-78 PS) 350 A1.000	11.10→ 12.11	(12)	**109-OS** **109/3-OS** **545-OS**		**4267-AP**			→08.11	**964-AC** **4882-ACC**

L

© MS Motorservice International GmbH 2021

See disclaimer on page 1

ZETA (22_)									
2.0 16V (220AL5) 97 kW (132 PS) RFV (XU10J4R)	05.98→ 07.00		**386-OS**		**190-AP**		**523-FP** (P) **623-FP**		
2.0 16V (220AQ5, 220AQ4) 100 kW (136 PS) RFN	07.00→ 09.02		**386-OS**		**190-AP**		**523-FP** (P) **623-FP**		
2.0 JTD (220.AR5, 220.AN5) 80 kW (109 PS) RHZ (DW10ATED)	09.99→ 09.02		**386-OS**						
2.0 JTD 16V (220.AR5OOL) 80-81 kW (109-110 PS) RHW (DW10ATED4)	04.01→ 10.03						**434-FX** **448-FX**		
2.0 Turbo (220AD5, 220CD5) 108 kW (147 PS) RGX (XU10J2TE)	05.95→ 09.02		**386-OS**		**190-AP**	(P) (AL), →06.96 →2409	**032-FP** **632-FP** **080-FP**		
2.1 TD (220AJ5) 80 kW (109 PS) P 8 C	05.96→ 09.99		**386-OS**		**190-AP**	→11.96 →VET7302	**262-FC**		

L

See disclaimer on page 1

© MS Motorservice International GmbH 2021

VISION									
100 67-75 kW (91-102 PS) 1004-40T	04.02→						**075-FS**		
80 45-59 kW (61-80 PS) 1004-42	04.02→						**075-FS**		
90 67-75 kW (91-102 PS) 1004-40T	04.02→						**075-FS**		

L

© MS Motorservice International GmbH 2021

See disclaimer on page 1

110/127 (LDH)									
2.5 TD 4x4 63 kW (86 PS) 19 J	09.86→ 07.90		**4897-OS**						
3.5 4x4 68-100 kW (92-136 PS) 15G	09.83→ 07.90		**4897-OS**						
90 I (LDV)									
2.5 4x4 61 kW (83 PS) 17 H	09.85→ 08.90		**4897-OS**						
3.5 4x4 68-100 kW (92-136 PS) 15G	06.84→ 07.90		**4897-OS**						
DEFENDER Cabrio (L316)									
2.2 Td4 4x4 (L317) 90-110 kW (122-150 PS) DT224	08.11→ 02.16	→(V) DA444247	**695-OX**						
2.4 Td4 4x4 (L317) 90 kW (122 PS) DT244	05.07→ 02.16		**695-OX**						
2.5 D 4x4 (L316) 51 kW (69 PS) 12 J	09.90→ 07.94		**4897-OS**						
2.5 TDI 4x4 (L316) 79-86 kW (107-117 PS) 11 L, 16 L, 23 L	08.90→ 11.98		**4897-OS**				**075-FS**		
2.5 Td5 4x4 (L316) 90-102 kW (122-139 PS) 10 P, 14 P, 15 P	06.98→ 02.16								**4191-OZ**
3.5 4x4 86-100 kW (117-136 PS) 21 G	09.90→ 08.93		**4897-OS**						
3.9 4x4 134-136 kW (182-185 PS) 37 L	04.98→ 09.00		**4897-OS**						
DEFENDER Pick Up (L316)									
2.2 Td4 4x4 (L317) 90-110 kW (122-150 PS) DT224	08.11→ 02.16	→(V) DA444247	**695-OX**						
2.4 Td4 4x4 (L317) 90 kW (122 PS) DT244	05.07→ 02.16		**695-OX**						
2.5 Td5 4x4 (L316) 90-102 kW (122-139 PS) 10 P, 15 P	06.98→ 02.16								**4191-OZ**
4.0 4x4 134-136 kW (182-185 PS) 37 L	04.98→ 09.00		**4897-OS**						
DEFENDER Station Wagon (L316)									
2.2 Td4 4x4 (L317) 90-110 kW (122-150 PS) DT224	08.11→ 02.16	→(V) DA444247	**695-OX**						
2.4 Td4 4x4 90 kW (122 PS) DT244	07.07→ 02.16		**695-OX**						
2.4 Td4 4x4 (L316) 90 kW (122 PS) DT244	10.06→ 02.16		**695-OX**						
2.5 4x4 61 kW (83 PS) 17 H	09.90→ 12.94		**4897-OS**						
2.5 D 4x4 (L316) 51 kW (69 PS) 12 J	09.90→ 07.94		**4897-OS**						
2.5 TDI 4x4 (L316) 79-86 kW (107-117 PS) 11 L, 16 L, 23 L	08.90→ 12.98		**4897-OS**				**075-FS**		
2.5 Td5 4x4 (L316) 90-102 kW (122-139 PS) 10 P, 14 P, 15 P	06.98→ 02.16								**4191-OZ**
3.5 4x4 86-100 kW (117-136 PS) 11 D, 21 G	09.90→ 08.93		**4897-OS**						

See disclaimer on page 1

© MS Motorservice International GmbH 2021

DEFENDER Station Wagon (L316)									
3.5 4x4 68-100 kW (92-136 PS) 15G, 21 G	09.90→ 07.94		**4897-OS**						
3.9 4x4 (L316) 134-136 kW (182-185 PS) 37 L	01.93→ 09.00		**4897-OS**						
3.9 V8 4x4 (L316) 134-136 kW (182-185 PS) 37 L	11.98→ 02.16		**4897-OS**						
DISCOVERY I (LJ)									
2.0 16 V 4x4 99-100 kW (135-136 PS) 20 T4H	06.89→ 10.98		**850-OS**						
2.5 TDI 4x4 83-90 kW (113-122 PS) 12 L, 17 L, 21 L	10.89→ 10.98		**4897-OS**				**075-FS**		
2.5 TDI 4x4 81-92 kW (110-125 PS) 19 L, 22 L	06.93→ 10.98		**4897-OS**						
3.5 4x4 100-122 kW (136-166 PS) 22 D	06.89→ 06.94		**4897-OS**						
3.5 4x4 68-100 kW (92-136 PS) 15G	06.89→ 08.90		**4897-OS**						
3.5 4x4 84 kW (114 PS) 27G	11.89→ 09.90		**4897-OS**						
3.5 4x4 (SALLJG) 100-122 kW (136-166 PS) 22 D	06.89→ 06.94		**4897-OS**						
4.0 4x4 134-136 kW (182-185 PS) 35 D, 36 D	09.93→ 10.98		**4897-OS**						
4.0 4x4 134-136 kW (182-185 PS) 37 L	09.93→ 10.98		**4897-OS**						
DISCOVERY II (L318)									
2.5 Td5 4x4 90-102 kW (122-139 PS) 10 P, 15 P	11.98→ 06.04								**4191-OZ**
4.0 V8 4x4 134-140 kW (182-190 PS) 35 D, 56 D, 94 D	11.98→ 06.04		**4897-OS**						
DISCOVERY III (L319)									
2.7 TD 4x4 140 kW (190 PS) 276DT	07.04→ 09.09		**4308-OX**						**4889-ACC**
2.7 TD 4x4 140 kW (190 PS) 276DT	09.04→ 08.09		**4308-OX**						
4.0 4x4 157-161 kW (214-219 PS) 40VSER	02.05→ 09.09								**4889-ACC**
4.0 4x4 156-161 kW (212-219 PS) 406PN	02.05→ 09.09								**4889-ACC**
4.0 V6 4x4 156-161 kW (212-219 PS) 406PN	10.04→ 09.09								**4889-ACC**
4.4 4x4 220-227 kW (299-309 PS) 448PN	07.04→ 09.09								**4889-ACC**
DISCOVERY IV (L319)									
2.7 TD 4x4 140 kW (190 PS) 276DT	09.09→ 12.18		**4308-OX**						**4889-ACC**
3.0 4x4 250-280 kW (340-381 PS) 306PS	08.13→ 12.18								**4889-ACC**
3.0 SDV6 4x4 155-250 kW (211-340 PS) 306DT	11.09→ 12.18								**4889-ACC**
3.0 TD 4x4 155-250 kW (211-340 PS) 306DT	09.09→ 12.18		**4538-OX**						**4889-ACC**

L

© MS Motorservice International GmbH 2021

See disclaimer on page 1

DISCOVERY IV (L319)									
3.0 TD 4x4 155-250 kW (211-340 PS) 306DT	09.09→ 12.18		**4538-OX**						**4889-ACC**
3.0 TD 4x4 155-250 kW (211-340 PS) 306DT	05.10→ 12.18		**4538-OX**						**4889-ACC**
3.0 TD 4x4 155-250 kW (211-340 PS) 306DT	07.12→ 12.18		**4538-OX**						**4889-ACC**
4.0 4x4 156-161 kW (212-219 PS) 406PN	09.09→ 12.18								**4889-ACC**
5.0 V8 4x4 276-280 kW (375-381 PS) 508PN	09.09→ 12.18								**4889-ACC**
DISCOVERY SPORT (L550)									
2.0 4x4 176-179 kW (240-243 PS) 204PT	11.14→								**4613-ACC**
2.0 D 4x4 110-132 kW (150-180 PS) 204DTD	12.14→								**4613-ACC**
2.2 D 4x4 110-140 kW (150-190 PS) 224DT	09.14→		**695-OX**						
2.2 D 4x4 110-140 kW (150-190 PS) 224DT	09.14→		**695-OX**						
2.2 SD4 110-140 kW (150-190 PS) 224DT	01.15→						**4740-FP**		**4613-ACC**
2.2 TD4 110-140 kW (150-190 PS) 224DT	01.15→						**4740-FP**		**4613-ACC**
2.2 eD4 110-140 kW (150-190 PS) 224DT	01.15→								**4613-ACC**
DISCOVERY V (L462)									
2.0 Sd4 4x4 177 kW (241 PS) 204DTA	09.16→								**4798-ACC**
2.0 Si4 4x4 147-297 kW (200-404 PS) PT204	09.17→								**4798-ACC**
2.0 Td4 4x4 110-132 kW (150-180 PS) 204DTD	09.16→								**4798-ACC**
3.0 D 4x4 155-250 kW (211-340 PS) 306DT	09.16→								**4798-ACC**
3.0 D 4x4 155-250 kW (211-340 PS) 306DT	09.16→								**4798-ACC**
3.0 SCV6 4x4 250-280 kW (340-381 PS) 306PS	09.16→								**4798-ACC**
3.0 SDV6 4x4 155-250 kW (211-340 PS) 306DT	09.18→								**4798-ACC**
3.0 Td6 4x4 155-250 kW (211-340 PS) 306DT	09.16→								**4798-ACC**
FREELANDER (LF)									
2.2 SI4 176-179 kW (240-243 PS) 204PT	10.11→								**4613-ACC**
FREELANDER 2 (L359)									
2.0 Si4 4x4 176-179 kW (240-243 PS) 204PT	10.11→ 10.14								**4613-ACC**
2.2 SD4 4x4 110-140 kW (150-190 PS) 224DT	08.10→ 10.14		**695-OX**						**4613-ACC**
2.2 TD4 4x4 110-140 kW (150-190 PS) 224DT, DW12BTED4	10.06→ 10.14		**695-OX**				**4740-FP**		**4613-ACC**
2.2 TD4 4x4 110-140 kW (150-190 PS) 224DT, DW12BTED4	10.06→ 10.14		**695-OX**				**4740-FP**		**4613-ACC**

See disclaimer on page 1

© MS Motorservice International GmbH 2021

FREELANDER 2 (L359)									
2.2 TD4 4x4 110-140 kW (150-190 PS) 224DT	10.06→ 10.14		**695-OX**				**4740-FP**		**4613-ACC**
2.2 TD4 4x4 110-140 kW (150-190 PS) 224DT	01.07→ 10.14		**695-OX**				**4740-FP**		**4613-ACC**
2.2 eD4 110-140 kW (150-190 PS) 224DT, DW12BTED4	08.10→ 10.14		**695-OX**						
3.2 4x4 170-175 kW (231-238 PS) B 6324 S	10.06→ 10.14		**4550-OX**						**4613-ACC**
FREELANDER I (L314)									
1.8 16V 4x4 85-88 kW (116-120 PS) 18 K4F	04.98→ 10.06		**850-OS**						
1.8 i 16V 4x4 85-88 kW (116-120 PS) 18 K4F	02.98→ 11.00		**850-OS**						
2.0 DI 4x4 72 kW (98 PS) 20 T2N	02.98→ 11.00					→YA 999999	**181-FP**		
2.0 Td4 4x4 80-82 kW (109-112 PS) M 47	11.00→ 10.06		**567-OX**		**913-AR**	→YA 999999	**181-FP**		
2.0 Td4 4x4 80-82 kW (109-112 PS) 204D3	03.01→ 10.06		**567-OX**		**913-AR**	→YA 999999	**181-FP**		
2.5 V6 4x4 129-130 kW (175-177 PS) 25 K4F	11.00→ 10.06		**850-OS**						
FREELANDER I Soft Top (L314)									
1.8 i 16V 4x4 85-88 kW (116-120 PS) 18 K4F	02.98→ 10.06		**850-OS**						
2.0 DI 4x4 72 kW (98 PS) 20 T2N	02.98→ 10.06					→YA 999999	**181-FP**		
LAND ROVER									
88/109 2.3 D 43 kW (58 PS) 2.3L 43 kW	09.63→ 08.83		**052-OS** **052/3-OS**				**030-FC**		
88/109 2.3 50 kW (68 PS) 2.3L 50 kW	09.63→ 12.83		**052-OS** **052/3-OS**				**030-FC**		
RANGE ROVER EVOQUE (L538)									
2.0 4x4 176-179 kW (240-243 PS) 204PT	06.11→ 12.19								**4613-ACC**
2.0 D 110-132 kW (150-180 PS) 204DTD	06.15→ 12.19						**4740-FP**		
2.0 D 4x4 110-132 kW (150-180 PS) 204DTD	05.15→ 12.19						**4740-FP**		
2.0 D 4x4 110-132 kW (150-180 PS) 204DTD	06.15→ 12.19						**4740-FP**		
2.2 D 110-140 kW (150-190 PS) 224DT	06.11→ 12.19		**695-OX**						**4613-ACC**
2.2 D 4x4 110-140 kW (150-190 PS) 224DT	06.11→ 12.19		**695-OX**						**4613-ACC**
2.2 D 4x4 110-140 kW (150-190 PS) 224DT	06.11→ 12.19		**695-OX**						**4613-ACC**
RANGE ROVER EVOQUE Convertible (L538)									
2.0 D 4x4 110-132 kW (150-180 PS) 204DTD	11.15→ 12.19						**4740-FP**		
2.0 D 4x4 110-132 kW (150-180 PS) 204DTD	11.15→ 12.19						**4740-FP**		
RANGE ROVER I									
3.5 4x4 86-97 kW (117-132 PS) 11 D	10.69→ 08.91		**052-OS** **052/3-OS**			(P)	**032-FP** **632-FP**		

L

© MS Motorservice International GmbH 2021

See disclaimer on page 1

RANGE ROVER I									
3.5 4x4 86-97 kW (117-132 PS) 11 D	07.70→ 08.81		**052-OS** **052/3-OS**			(P)	**032-FP** **632-FP**		
3.5 4x4 107 kW (146 PS) 31 D	01.87→ 09.90		**052-OS** **052/3-OS**			(P)	**032-FP** **632-FP**		
3.5 Vogue 4x4 86-97 kW (117-132 PS) 11 D	08.81→ 09.90		**052-OS** **052/3-OS**			(P)	**032-FP** **632-FP**		
3.9 4x4 134-136 kW (182-185 PS) 35 D	11.88→ 12.92		**052-OS** **052/3-OS**						
3.9 Cat 4x4 127 kW (173 PS) 37 D, 38 D	11.88→ 07.94		**052-OS** **052/3-OS**						
3.9 Vogue SEI 4x4 134-136 kW (182-185 PS) 35 D, 36 D	11.88→ 07.94		**052-OS** **052/3-OS**						
4.3 Vogue LSE 4x4 147-149 kW (200-203 PS) 40 D	09.92→ 07.94		**052-OS** **052/3-OS** **4897-OS**				**032-FP**		
RANGE ROVER II (P38A)									
2.5 D 4x4 100 kW (136 PS) 25 6T (BMW)	07.94→ 03.02	(12) (12)	**362-OC** **609-OX**						
3.9 4x4 136-142 kW (185-193 PS) 42 D	07.94→ 03.02		**4897-OS**						
4.0 4x4 136-142 kW (185-193 PS) 42 D	01.95→ 03.02		**4897-OS**						
4.6 4x4 165-168 kW (224-228 PS) 46 D	04.97→ 03.02		**4897-OS**						
4.6 4x4 160 kW (218 PS) 60 D	06.98→ 03.02		**4897-OS**						
RANGE ROVER III (L322)									
3.0 D 4x4 130 kW (177 PS) 306D1	03.02→ 08.12		**619-OX**		**914-AR**		**654-FP**		
4.4 4x4 210-212 kW (286-288 PS) M62 B44	03.02→ 08.05		**578-OX**				**923-FP**		
4.4 4x4 220-227 kW (299-309 PS) 448PN	08.04→ 08.12		**578-OX**						
4.4 4x4 210-212 kW (286-288 PS) M62 B44	09.04→ 12.05						**923-FP**		
4.4 4x4 220-227 kW (299-309 PS) 448PN	05.05→ 08.12		**578-OX**						
RANGE ROVER IV (L405)									
2.0 P400e Hybrid 4x4 147-297 kW (200-404 PS) PT204	10.17→								**4798-ACC**
2.0 P400e Hybrid 4x4 147-297 kW (200-404 PS) PT204	10.17→								**4798-ACC**
3.0 P400 MHEV 4x4 250-294 kW (340-400 PS) PT306	05.19→								**4798-ACC**
3.0 SCV6 4x4 250-280 kW (340-381 PS) 306PS	09.13→								**4798-ACC**
3.0 SCV6 4x4 250-280 kW (340-381 PS) 306PS	10.13→								**4798-ACC**

L

See disclaimer on page 1

© MS Motorservice International GmbH 2021

RANGE ROVER IV (L405)									
3.0 SCV6 4x4 250-280 kW (340-381 PS) 306PS	06.15→								**4798-ACC**
3.0 SDV6 4x4 155-250 kW (211-340 PS) 306DT	08.12→								**4798-ACC**
3.0 SDV6 4x4 155-250 kW (211-340 PS) 306DT	10.12→								**4798-ACC**
3.0 SDV6 4x4 155-250 kW (211-340 PS) 306DT	12.14→								**4798-ACC**
3.0 SDV6 4x4 155-250 kW (211-340 PS) 306DT	10.18→								**4798-ACC**
3.0 SDV6 Hybrid 4x4 155-250 kW (211-340 PS) 306DT	10.13→								**4798-ACC**
3.0 SDV6 Hybrid 4x4 155-250 kW (211-340 PS) 306DT	06.15→								**4798-ACC**
3.0 SDV6 Hybrid 4x4 155-250 kW (211-340 PS) 306DT	06.15→								**4798-ACC**
3.0 TDV6 4x4 155-250 kW (211-340 PS) 306DT	08.12→								**4798-ACC**
3.0 TDV6 4x4 155-250 kW (211-340 PS) 306DT	10.13→								**4798-ACC**
4.4 SDV8 4x4 230-253 kW (313-344 PS) 448DT	08.12→								**4798-ACC**
4.4 SDV8 4x4 230-253 kW (313-344 PS) 448DT	08.13→								**4798-ACC**
4.4 SDV8 4x4 230-253 kW (313-344 PS) 448DT	08.13→								**4798-ACC**
5.0 SCV8 4x4 372-423 kW (506-575 PS) 508PS	08.12→								**4798-ACC**
5.0 SCV8 4x4 372-423 kW (506-575 PS) 508PS	08.12→								**4798-ACC**
5.0 SCV8 4x4 372-423 kW (506-575 PS) 508PS	06.15→								**4798-ACC**
5.0 SCV8 4x4 372-423 kW (506-575 PS) 508PS	11.17→								**4798-ACC**
5.0 SCV8 4x4 372-423 kW (506-575 PS) 508PS	11.17→								**4798-ACC**
5.0 V8 4x4 276-280 kW (375-381 PS) 508PN	12.13→								**4798-ACC**
P360 MHEV 4x4 250-294 kW (340-400 PS) PT306	12.19→								**4798-ACC**
SCV8 4x4 372-423 kW (506-575 PS) 508PS	01.19→								**4798-ACC**

© MS Motorservice International GmbH 2021

See disclaimer on page 1

RANGE ROVER SPORT I (L320)									
2.7 D 4x4 140 kW (190 PS) 276DT	02.05→ 03.13		**4308-OX**						**4889-ACC**
3.0 D 4x4 155-250 kW (211-340 PS) 306DT	09.09→ 03.13		**4538-OX**						**4889-ACC**
3.0 D 4x4 155-250 kW (211-340 PS) 306DT	05.10→ 03.13		**4538-OX**						**4889-ACC**
3.0 D 4x4 155-250 kW (211-340 PS) 306DT	06.11→ 03.13		**4538-OX**						**4889-ACC**
3.0 D 4x4 155-250 kW (211-340 PS) 306DT	08.12→ 03.13		**4538-OX**						**4889-ACC**
3.6 D 4x4 200 kW (272 PS) 368DT	04.06→ 03.13								**4889-ACC**
4.2 4x4 287-298 kW (390-405 PS) 428PS	02.05→ 03.13								**4889-ACC**
4.4 4x4 220-227 kW (299-309 PS) 448PN	02.05→ 03.13								**4889-ACC**
5.0 4x4 372-423 kW (506-575 PS) 508PS	04.09→ 03.13								**4889-ACC**
5.0 4x4 276-280 kW (375-381 PS) 508PN	07.09→ 03.13								**4889-ACC**
5.0 4x4 372-423 kW (506-575 PS) 508PS	09.09→ 03.13								**4889-ACC**
RANGE ROVER SPORT II (L494)									
2.0 P400e PHEV 4x4 147-297 kW (200-404 PS) PT204	10.17→								**4798-ACC**
2.0 SD4 4x4 177 kW (241 PS) 204DTA	08.16→								**4798-ACC**
2.0 Si4 4x4 147-297 kW (200-404 PS) PT204	10.17→								**4798-ACC**
3.0 P400 MHEV 4x4 265-294 kW (360-400 PS) AJ20P6	02.19→								**4798-ACC**
3.0 SCV6 4x4 250-280 kW (340-381 PS) 306PS	04.13→ 12.19								**4798-ACC**
3.0 SCV6 4x4 250-280 kW (340-381 PS) 306PS	06.15→ 12.18								**4798-ACC**
3.0 SDV6 4x4 155-250 kW (211-340 PS) 306DT	04.13→ 12.16								**4798-ACC**
3.0 SDV6 4x4 155-250 kW (211-340 PS) 306DT	04.13→								**4798-ACC**
3.0 SDV6 4x4 155-250 kW (211-340 PS) 306DT	09.14→		**4538-OX**						**4798-ACC**
3.0 SDV6 Hybrid 4x4 155-250 kW (211-340 PS) 306DT	10.13→								**4798-ACC**
3.0 SDV6 Hybrid 4x4 155-250 kW (211-340 PS) 306DT	12.14→ 12.17		**4538-OX**						**4798-ACC**
3.0 SDV6 Hybrid 4x4 155-250 kW (211-340 PS) 306DT	06.15→ 12.17								**4798-ACC**
3.0 TDV6 4x4 155-250 kW (211-340 PS) 306DT	04.13→								**4798-ACC**

See disclaimer on page 1

© MS Motorservice International GmbH 2021

RANGE ROVER SPORT II (L494)									
3.0 TDV6 4x4 155-250 kW (211-340 PS) 306DT	04.13→ 12.18								**4798-ACC**
4.4 SDV8 4x4 230-253 kW (313-344 PS) 448DT	10.13→								**4798-ACC**
5.0 SCV8 4x4 372-423 kW (506-575 PS) 508PS	04.13→ 12.18								**4798-ACC**
5.0 SCV8 4x4 372-423 kW (506-575 PS) 508PS	01.14→ 12.18								**4798-ACC**
5.0 SCV8 4x4 372-423 kW (506-575 PS) 508PS	11.17→								**4798-ACC**
5.0 SCV8 4x4 372-423 kW (506-575 PS) 508PS	11.17→								**4798-ACC**
RANGE ROVER VELAR (L560)									
2.0 D180 TD4 4x4 110-132 kW (150-180 PS) 204DTD	03.17→								**4798-ACC**
2.0 D240 SD4 4x4 177 kW (241 PS) 204DTA	03.17→								**4798-ACC**
2.0 P250 Si4 4x4 147-297 kW (200-404 PS) PT204	03.17→								**4798-ACC**
2.0 P300 Si4 4x4 147-297 kW (200-404 PS) PT204	03.17→								**4798-ACC**
3.0 D275 SDV6 4x4 155-250 kW (211-340 PS) 306DT	04.18→								**4798-ACC**
3.0 D300 SDV6 4x4 155-250 kW (211-340 PS) 306DT	03.17→								**4798-ACC**
3.0 P340 SCV6 4x4 250-280 kW (340-381 PS) 306PS	04.18→								**4798-ACC**
3.0 P380 SCV6 4x4 250-280 kW (340-381 PS) 306PS	03.17→								**4798-ACC**
5.0 SCV8 4x4 372-423 kW (506-575 PS) 508PS	01.19→								**4798-ACC**
DEFENDER Platform/Chassis (L316)									
2.2 Td4 4x4 (L317) 90-110 kW (122-150 PS) DT224	08.11→ 02.16	→(V) DA444247	**695-OX**						
2.4 TD4 4x4 90 kW (122 PS) DT244	05.07→ 02.16		**695-OX**						
DISCOVERY III VAN (L319)									
2.7 TD 4x4 140 kW (190 PS) 276DT	01.07→ 07.09		**4308-OX**						**4889-ACC**
DISCOVERY IV VAN (L319)									
3.0 TD 4x4 155-250 kW (211-340 PS) 306DT	01.11→ 12.17								**4889-ACC**
3.0 TD 4x4 155-250 kW (211-340 PS) 306DT	01.11→ 12.17								**4889-ACC**

L

© MS Motorservice International GmbH 2021

See disclaimer on page 1

DISCOVERY IV VAN (L319)									
3.0 TD 4x4 155-250 kW (211-340 PS) 306DT	01.11→ 12.17								**4889-ACC**

L

See disclaimer on page 1

© MS Motorservice International GmbH 2021

CONVOY Bus									
2.4 D 55-66 kW (75-90 PS) F4FA	03.02→ 04.09				**596-AP**	Euro 3 application	**4754-FP**		
CONVOY Platform/Chassis									
2.4 D 55-66 kW (75-90 PS) F4FA	03.02→ 04.06				**596-AP**	Euro 3 application	**4754-FP**		
2.4 D 55-66 kW (75-90 PS) F4FA	04.02→ 04.06				**596-AP**	Euro 3 application	**4754-FP**		
CONVOY Van									
2.4 D 55-66 kW (75-90 PS) F4FA	03.02→ 04.09				**596-AP**	Euro 3 application	**4754-FP**		
CUB									
2.3 D 53-55 kW (72-75 PS) LD23	08.98→ 09.01				**177-AP**				

L

© MS Motorservice International GmbH 2021

See disclaimer on page 1

CT (ZWA10_)									
200h (ZWA10_) 73-100 kW (99-136 PS) 2ZR-FXE	12.10→		**4756-OX**						**4798-ACC**
200h (ZWA10_) 73 kW (99 PS) 5ZR-FXE	12.10→		**4756-OX**						
200h (ZWA10_) 73-100 kW (99-136 PS) 2ZR-FXE	09.11→								**4798-ACC**
ES (MCV_, VZV_)									
3.0 (MCV20_, MCV30_) 135-164 kW (184-223 PS) 1MZ-FE	01.98→ 12.01		**820-OS** **820/3-OS**						
3.0 (MCV20_, MCV30_) 135-164 kW (184-223 PS) 1MZ-FE	10.01→ 06.08		**820-OS** **820/3-OS**						
3.0 (MCV30_) 135-164 kW (184-223 PS) 1MZ-FE	08.01→ 10.06		**820-OS** **820/3-OS**		**4655-AP**				
3.0 (MCV30_, MCV20_) 135-164 kW (184-223 PS) 1MZ-FE	10.96→ 07.01		**820-OS** **820/3-OS**						
3.3 (MCV31_) 155-200 kW (211-272 PS) 3MZ-FE	06.03→ 10.06		**820-OS** **820/3-OS**						
3.3 (MCV31_) 155-200 kW (211-272 PS) 3MZ-FE	09.05→ 12.06		**820-OS** **820/3-OS**						
ES (VCV10_, VZV21_)									
250 (VZV21_) 114-118 kW (155-160 PS) 2VZ-FE	12.89→ 12.91		**820-OS** **820/3-OS**						
300 (VCV10_) 138 kW (188 PS) 3VZ-FE	09.91→ 12.97		**820-OS** **820/3-OS**						
ES (_V6_)									
250 (AV60_) 124-135 kW (169-184 PS) 2AR-FE	06.12→ 06.18								**4798-ACC**
250 (AVV60_, ASV60_) 124-135 kW (169-184 PS) 2AR-FE	06.12→ 06.18								**4798-ACC**
300h (ASV60_, AVV60_) 86-118 kW (117-160 PS) 2AR-FXE	06.12→ 06.18								**4798-ACC**
300h (ASV60_, AVV60_) 86-118 kW (117-160 PS) 2AR-FXE	09.12→ 06.18								**4798-ACC**
350 (GSV60_) 183-220 kW (249-299 PS) 2GR-FE	06.12→ 06.18								**4798-ACC**
350 (GSV60_) 183-220 kW (249-299 PS) 2GR-FE	06.12→ 06.18								**4798-ACC**
350 (GSV60_) 183-220 kW (249-299 PS) 2GR-FE	06.12→ 06.18								**4798-ACC**
350 4WD (GSV60_) 183-220 kW (249-299 PS) 2GR-FE	06.12→ 06.18								**4798-ACC**
GS (JZS147_)									
300 (JZS147_) 156-168 kW (212-228 PS) 2JZ-GE	01.93→ 08.97		**820-OS** **820/3-OS**						

L

See disclaimer on page 1

© MS Motorservice International GmbH 2021

GS (_L1_)									
450h (GWL10_) 183-252 kW (249-343 PS) 2GR-FXE	01.12→								**4798-ACC**
450h (GWL10_) 183-252 kW (249-343 PS) 2GR-FXE	03.12→ 09.18								**4798-ACC**
GS (_S16_)									
300 (JZS160_) 156-168 kW (212-228 PS) 2JZ-GE	08.97→ 12.99		**820-OS** **820/3-OS**						
300 (JZS160_) 156-168 kW (212-228 PS) 2JZ-GE	08.97→ 10.00		**820-OS** **820/3-OS**						
300 (JZS160_) 156-168 kW (212-228 PS) 2JZ-GE	10.00→ 12.04		**820-OS** **820/3-OS**						
300 (JZS160_) 156-168 kW (212-228 PS) 2JZ-GE	11.01→ 12.04		**820-OS** **820/3-OS**						
400 (UZS160_) 180-224 kW (245-305 PS) 1UZ-FE	12.97→ 11.00		**820-OS** **820/3-OS**						
430 (UZS161_) 207-244 kW (282-332 PS) 3UZ-FE	09.00→ 12.04		**820-OS** **820/3-OS**						
430 (UZS161_) 207-244 kW (282-332 PS) 3UZ-FE	11.00→ 12.04		**820-OS** **820/3-OS**						
GS (_S19_)									
300 (GRS190_) 170-183 kW (231-249 PS) 3GR-FSE	04.05→ 11.11	mit Zubehör/ with accessories	**4272-OX** **4462-OX** **820-OS** **820/3-OS**						**4798-ACC**
300 (GRS190_) 170 kW (231 PS) 3GR-FE	04.05→ 11.11	mit Zubehör/ with accessories	**4272-OX** **4462-OX** **820-OS** **820/3-OS**						**4798-ACC**
350 (GRS191_) 190-254 kW (258-345 PS) 2GR-FSE	09.06→ 11.11								**4798-ACC**
350 (GRS191_) 190-254 kW (258-345 PS) 2GR-FSE	05.08→ 11.11								**4798-ACC**
350 (GRS196) 190-254 kW (258-345 PS) 2GR-FSE	04.05→ 12.12	mit Zubehör/ with accessories	**4272-OX** **4462-OX**						**4798-ACC**
350 AWD (GRS196_) 190-254 kW (258-345 PS) 2GR-FSE	09.06→ 11.11	mit Zubehör/ with accessories	**4272-OX** **4462-OX**						**4798-ACC**
350 AWD (GRS196_) 190-254 kW (258-345 PS) 2GR-FSE	05.08→ 11.11	mit Zubehör/ with accessories	**4272-OX** **4462-OX**						**4798-ACC**

L

© MS Motorservice International GmbH 2021

See disclaimer on page 1

GS (_S19_)									
4.3 VVTi (UZS190_) 207-244 kW (282-332 PS) 3UZ-FE	04.05→ 11.11		**820-OS** **820/3-OS**						**4798-ACC**
430 (UZS190_) 207-244 kW (282-332 PS) 3UZ-FE	04.05→ 11.11		**820-OS** **820/3-OS**						**4798-ACC**
430 (UZS190_) 207-244 kW (282-332 PS) 3UZ-FE	09.06→ 12.07								**4798-ACC**
450h (GRS191_) 190-254 kW (258-345 PS) 2GR-FSE	09.06→ 11.11								**4798-ACC**
450h (GRS191_, GWS191_) 190-254 kW (258-345 PS) 2GR-FSE	02.06→ 11.11	mit Zubehör/ with accessories	**4272-OX** **4462-OX**						**4798-ACC**
450h (GRS191_, GWS191_) 190-254 kW (258-345 PS) 2GR-FSE	02.06→ 11.11	mit Zubehör/ with accessories	**4272-OX** **4462-OX**						**4798-ACC**
460 (URS190_) 218-260 kW (296-354 PS) 1UR-FE	09.08→ 11.11	mit Zubehör/ with accessories	**4272-OX** **4462-OX**						**4798-ACC**
460 (UZS190_, URS190_) 255-288 kW (347-392 PS) 1UR-FSE	09.07→ 11.11	mit Zubehör/ with accessories	**4272-OX** **4462-OX**						**4798-ACC**
GX (URJ15_, GRJ15_)									
460 4WD (URJ150) 218-260 kW (296-354 PS) 1UR-FE	01.10→	mit Zubehör/ with accessories	**4272-OX** **4462-OX**						**4798-ACC**
460 4WD (URJ150) 218-260 kW (296-354 PS) 1UR-FE	01.10→	mit Zubehör/ with accessories	**4272-OX** **4462-OX**						**4798-ACC**
IS C (GSE2_)									
250 (GSE20) 149-158 kW (203-215 PS) 4GR-FSE	04.09→ 06.15	mit Zubehör/ with accessories	**4272-OX** **4462-OX**						**4239-AC** **4798-ACC**
250 (GSE20) 149-158 kW (203-215 PS) 4GR-FSE	11.10→ 04.13	mit Zubehör/ with accessories	**4272-OX** **4462-OX**						**4798-ACC**
300 (GSE22) 170 kW (231 PS) 3GR-FE	11.10→ 04.13		**820-OS** **820/3-OS**						**4798-ACC**
350 (GSE21) 190-254 kW (258-345 PS) 2GR-FSE	11.10→ 04.13								**4798-ACC**
350 (GSE21_) 190-254 kW (258-345 PS) 2GR-FSE	04.09→								**4798-ACC**
IS I (_E1_)									
200 (GXE10) 114 kW (155 PS) 1G-FE	04.99→ 07.05		**820-OS** **820/3-OS**						
300 (JCE10) 156-168 kW (212-228 PS) 2JZ-GE	09.00→ 07.05		**820-OS** **820/3-OS**						

See disclaimer on page 1

© MS Motorservice International GmbH 2021

IS I (_E1_)									
300 (JCE10) 156-168 kW (212-228 PS) 2JZ-GE	09.01→ 07.05		**820-OS** **820/3-OS**						
IS II (_E2_)									
200d (ALE20_) 100-110 kW (136-150 PS) 2AD-FTV	07.10→ 07.12	mit Zubehör/ with accessories	**4272-OX** **4462-OX**						**4798-ACC**
220d (ALE20) 130 kW (177 PS) 2AD-FHV	08.05→ 07.12	mit Zubehör/ with accessories	**4272-OX** **4462-OX**						**4239-AC** **4798-ACC**
250 (GSE20) 149-158 kW (203-215 PS) 4GR-FSE	08.05→ 03.13	mit Zubehör/ with accessories	**4272-OX** **4462-OX**						**4239-AC** **4798-ACC**
250 (GSE20) 149-158 kW (203-215 PS) 4GR-FSE	01.06→ 04.13	mit Zubehör/ with accessories	**4272-OX** **4462-OX**						**4798-ACC**
250 (GSE20_) 149-158 kW (203-215 PS) 4GR-FSE	09.10→ 03.13	mit Zubehör/ with accessories	**4272-OX** **4462-OX**						**4798-ACC**
250 (GSE20_) 149-158 kW (203-215 PS) 4GR-FSE	11.10→ 03.13	mit Zubehör/ with accessories	**4272-OX** **4462-OX**						**4239-AC** **4798-ACC**
250 AWD (GSE25_) 149-158 kW (203-215 PS) 4GR-FSE	10.05→ 03.13								**4798-ACC**
250 AWD (GSE25_) 149-158 kW (203-215 PS) 4GR-FSE	10.05→ 03.13								**4239-AC** **4798-ACC**
250 AWD (GSE25_) 149-158 kW (203-215 PS) 4GR-FSE	11.10→ 03.13	mit Zubehör/ with accessories	**4272-OX** **4462-OX**						**4239-AC** **4798-ACC**
300 (GSE22_) 170 kW (231 PS) 3GR-FE	08.08→ 03.13								**4798-ACC**
350 (GSE21) 190-254 kW (258-345 PS) 2GR-FSE	01.08→ 03.13								**4798-ACC**
350 (GSE21_) 190-254 kW (258-345 PS) 2GR-FSE	08.05→ 03.13								**4798-ACC**
350 AWD (GSE21) 190-254 kW (258-345 PS) 2GR-FSE	09.10→ 03.13								**4798-ACC**
IS F (USE20) 311-351 kW (423-477 PS) 2UR-GSE	11.07→ 03.13								**4798-ACC**
IS SportCross (_E1_)									
200 (GXE10_) 114 kW (155 PS) 1G-FE	10.02→ 10.05		**820-OS** **820/3-OS**						
300 (JCE10_) 156-168 kW (212-228 PS) 2JZ-GE	10.01→ 07.05		**820-OS** **820/3-OS**						
300 (JCE10_) 156-168 kW (212-228 PS) 2JZ-GE	10.01→ 10.05		**820-OS** **820/3-OS**						

L

© MS Motorservice International GmbH 2021

See disclaimer on page 1

LFA (LFA10_)									
4.8 (LFA10_) 412-420 kW (560-571 PS) 1LR-GUE	11.11→ 11.12								**4798-ACC**
LS (_F1_)									
400 (UCF10) 180-224 kW (245-305 PS) 1UZ-FE	09.89→ 12.95		**820-OS** **820/3-OS**						
400 (UCF10) 180-224 kW (245-305 PS) 1UZ-FE	12.89→ 12.95		**820-OS** **820/3-OS**						
LS (_F2_)									
400 (UCF20_) 180-224 kW (245-305 PS) 1UZ-FE	10.94→ 08.00		**820-OS** **820/3-OS**						
400 (UCF20_) 180-224 kW (245-305 PS) 1UZ-FE	12.94→ 08.97		**820-OS** **820/3-OS**						
400 (UCF20_) 180-224 kW (245-305 PS) 1UZ-FE	09.97→ 10.00		**820-OS** **820/3-OS**						
400 (UCF20_) 180-224 kW (245-305 PS) 1UZ-FE	10.97→ 12.00		**820-OS** **820/3-OS**						
400 (UCF20_) 180-224 kW (245-305 PS) 1UZ-FE	09.98→ 10.00		**820-OS** **820/3-OS**						
LS (_F3_)									
430 (UCF30) 207-244 kW (282-332 PS) 3UZ-FE	08.00→ 08.06		**820-OS** **820/3-OS**						
430 (UCF30) 207-244 kW (282-332 PS) 3UZ-FE	08.00→ 08.06		**820-OS** **820/3-OS**						
430 (UCF30) 207-244 kW (282-332 PS) 3UZ-FE	10.00→ 08.06		**820-OS** **820/3-OS**						
LS (_F4_)									
460 (USF40) 255-288 kW (347-392 PS) 1UR-FSE	04.06→	mit Zubehör/ with accessories	**4272-OX** **4462-OX**						**4798-ACC**
460 (USF40) 255-288 kW (347-392 PS) 1UR-FSE	12.08→	mit Zubehör/ with accessories	**4272-OX** **4462-OX**						**4798-ACC**
460 (USF40) 218-260 kW (296-354 PS) 1UR-FE	07.12→	mit Zubehör/ with accessories	**4272-OX** **4462-OX**						**4798-ACC**
460 (USF40, USF41) 218-260 kW (296-354 PS) 1UR-FE	08.06→	mit Zubehör/ with accessories	**4272-OX** **4462-OX**						**4798-ACC**
460 (USF40, USF41) 255-288 kW (347-392 PS) 1UR-FSE	09.11→	mit Zubehör/ with accessories	**4272-OX** **4462-OX**						**4798-ACC**
460 (USF40, USF41) 255-288 kW (347-392 PS) 1UR-FSE	09.12→	mit Zubehör/ with accessories	**4272-OX** **4462-OX**						**4798-ACC**

See disclaimer on page 1

© MS Motorservice International GmbH 2021

LS (_F4_)									
460 (USF40, USF41) 255-288 kW (347-392 PS) 1UR-FSE	09.12→	mit Zubehör/ with accessories	**4272-OX** **4462-OX**						**4798-ACC**
460 (USF41) 255-288 kW (347-392 PS) 1UR-FSE	10.09→	mit Zubehör/ with accessories	**4272-OX** **4462-OX**						**4798-ACC**
460 (USF41_) 218-260 kW (296-354 PS) 1UR-FE	01.13→	mit Zubehör/ with accessories	**4272-OX** **4462-OX**						
460 4WD (USF45, USF46) 255-288 kW (347-392 PS) 1UR-FSE	08.06→	mit Zubehör/ with accessories	**4272-OX** **4462-OX**						
460 AWD (USF45) 255-288 kW (347-392 PS) 1UR-FSE	10.09→	mit Zubehör/ with accessories	**4272-OX** **4462-OX**						**4798-ACC**
460 AWD (USF45, USF46) 255-288 kW (347-392 PS) 1UR-FSE	12.08→	mit Zubehör/ with accessories	**4272-OX** **4462-OX**						**4798-ACC**
460 AWD (USF45, USF46) 255-288 kW (347-392 PS) 1UR-FSE	09.11→	mit Zubehör/ with accessories	**4272-OX** **4462-OX**						**4798-ACC**
460 AWD (USF45, USF46) 255-288 kW (347-392 PS) 1UR-FSE	09.12→	mit Zubehör/ with accessories	**4272-OX** **4462-OX**						**4798-ACC**
460 AWD (USF46) 255-288 kW (347-392 PS) 1UR-FSE	09.14→	mit Zubehör/ with accessories	**4272-OX** **4462-OX**						**4798-ACC**
600h AWD (UVF45) 272-327 kW (370-445 PS) 2UR-FSE	07.12→ 07.17	mit Zubehör/ with accessories	**4272-OX** **4462-OX**						**4798-ACC**
600h AWD (UVF45, UVF46) 272-327 kW (370-445 PS) 2UR-FSE	04.07→	mit Zubehör/ with accessories	**4272-OX** **4462-OX**						**4798-ACC**
600h AWD (UVF45, UVF46) 272-327 kW (370-445 PS) 2UR-FSE	09.07→	mit Zubehör/ with accessories	**4272-OX** **4462-OX**						**4798-ACC**
600h AWD (UVF46) 272-327 kW (370-445 PS) 2UR-FSE	07.12→	mit Zubehör/ with accessories	**4272-OX** **4462-OX**						**4798-ACC**
LX (UZJ100)									
470 (UZJ100) 170-202 kW (231-275 PS) 2UZ-FE	05.98→ 03.08		**820-OS** **820/3-OS**						
470 (UZJ100) 170-202 kW (231-275 PS) 2UZ-FE	05.98→ 03.08		**820-OS** **820/3-OS**						
470 (UZJ100) 170-202 kW (231-275 PS) 2UZ-FE	05.98→ 03.08		**820-OS** **820/3-OS**						

L

© MS Motorservice International GmbH 2021

See disclaimer on page 1

LX (UZJ100)									
470 (UZJ100) 170-202 kW (231-275 PS) 2UZ-FE	08.02→ 12.07		**820-OS** **820/3-OS**						
470 (UZJ100) 170-202 kW (231-275 PS) 2UZ-FE	08.02→ 03.08		**820-OS** **820/3-OS**						
LX (_J2_)									
450d (VDJ201) 151-210 kW (205-286 PS) 1VD-FTV	09.15→								**4798-ACC**
450d (VDJ201) 151-210 kW (205-286 PS) 1VD-FTV	09.16→								**4798-ACC**
570 (URJ201) 266-285 kW (362-388 PS) 3UR-FE	08.07→								**4798-ACC**
570 (URJ201) 266-285 kW (362-388 PS) 3UR-FE	11.07→								**4798-ACC**
570 (URJ201) 266-285 kW (362-388 PS) 3UR-FE	11.07→								**4798-ACC**
570 (URJ201) 266-285 kW (362-388 PS) 3UR-FE	09.09→								**4798-ACC**
570 (URJ201) 266-285 kW (362-388 PS) 3UR-FE	01.15→								**4798-ACC**
570 (URJ201) 266-285 kW (362-388 PS) 3UR-FE	09.15→								**4798-ACC**
NX (_Z1_)									
200 (ZGZ10_, AYZ10_, AGZ10) 110 kW (150 PS) 3ZR-FAE	11.14→								**4798-ACC**
200 AWD (ZGZ15_, AYZ15_, AGZ15_) 110 kW (150 PS) 3ZR-FAE	11.14→								**4798-ACC**
200t (AGZ10_) 170-180 kW (231-245 PS) 8AR-FTS	07.14→								**4798-ACC**
200t AWD (AGZ15_) 170-180 kW (231-245 PS) 8AR-FTS	07.14→								**4798-ACC**
200t AWD (AGZ15_) 170-180 kW (231-245 PS) 8AR-FTS	07.14→ 09.17								**4798-ACC**
300 (AGZ10_) 170-180 kW (231-245 PS) 8AR-FTS	09.17→								**4798-ACC**
300 AWD (AGZ15_) 170-180 kW (231-245 PS) 8AR-FTS	09.17→								**4798-ACC**
300h (AYZ10_) 86-118 kW (117-160 PS) 2AR-FXE	07.14→								**4798-ACC**
300h (AYZ10_) 86-118 kW (117-160 PS) 2AR-FXE	07.14→								**4798-ACC**

See disclaimer on page 1

© MS Motorservice International GmbH 2021

NX (_Z1_)									
300h AWD (AYZ15) 86-118 kW (117-160 PS) 2AR-FXE	07.14→								**4798-ACC**
300h AWD (AYZ15) 86-118 kW (117-160 PS) 2AR-FXE	11.18→								**4798-ACC**
300h AWD (AYZ15_) 86-118 kW (117-160 PS) 2AR-FXE	07.14→								**4798-ACC**
300h AWD (AYZ15_) 86-118 kW (117-160 PS) 2AR-FXE	07.14→								**4798-ACC**
RX (MCU15)									
300 (MCU10_) 135-164 kW (184-223 PS) 1MZ-FE	01.98→ 02.03		**820-OS** **820/3-OS**		**4655-AP**				
300 AWD (MCU15) 135-164 kW (184-223 PS) 1MZ-FE	10.00→ 05.03		**820-OS** **820/3-OS**		**4655-AP**				
300 AWD (MCU15_) 135-164 kW (184-223 PS) 1MZ-FE	01.98→ 02.03		**820-OS** **820/3-OS**		**4655-AP**				
RX (_L1_)									
270 (AGL10_) 136-140 kW (185-190 PS) 1AR-FE	12.08→ 10.15								**4798-ACC**
350 (GYL10_) 183-252 kW (249-343 PS) 2GR-FXE	12.08→ 10.15				**4655-AP**			03.12→	**4798-ACC**
350 (GYL10_) 183-252 kW (249-343 PS) 2GR-FXE	09.09→ 12.12							03.12→	**4798-ACC**
350 (GYL10_) 183-252 kW (249-343 PS) 2GR-FXE	09.12→ 10.15								**4798-ACC**
350 AWD (GGL15_) 183-252 kW (249-343 PS) 2GR-FE, 2GR-FXE	12.08→ 08.15				**4655-AP**			03.12→	**4798-ACC**
350 AWD (GGL15_) 183-220 kW (249-299 PS) 2GR-FE	12.08→ 09.15							03.12→	**4798-ACC**
350 AWD (GGL15_) 183-220 kW (249-299 PS) 2GR-FE	03.09→ 02.12				**4655-AP**				
350 AWD (GGL15_) 183-252 kW (249-343 PS) 2GR-FE, 2GR-FXE	09.09→ 12.12							03.12→ 03.12→	**4798-ACC** **4798-ACC**
350 AWD (GGL15_) 183-220 kW (249-299 PS) 2GR-FE	07.12→ 10.15								**4798-ACC**
450h (GYL10_) 183-252 kW (249-343 PS) 2GR-FXE	12.08→ 10.15							03.12→	**4798-ACC**
450h AWD (GYL15_) 183-252 kW (249-343 PS) 2GR-FXE	12.08→ 10.15							03.12→	**4798-ACC**
RX (_U3_)									
300 (MCU35_) 135-164 kW (184-223 PS) 1MZ-FE	05.03→ 12.08		**820-OS** **820/3-OS**		**4655-AP**				

L

© MS Motorservice International GmbH 2021

See disclaimer on page 1

RX (_U3_)									
330 AWD (MCU38) 155-200 kW (211-272 PS) 3MZ-FE	04.03→ 12.08				**4655-AP**				
350 (GSU30_) 183-220 kW (249-299 PS) 2GR-FE	01.06→ 12.08				**4655-AP**				
350 AWD (GSU35_) 183-220 kW (249-299 PS) 2GR-FE	02.06→ 12.08				**4655-AP**				
400h (MHU38_) 155-200 kW (211-272 PS) 3MZ-FE	09.05→ 12.08		**820-OS** **820/3-OS**						
400h (MHU38_) 155-200 kW (211-272 PS) 3MZ-FE	09.05→ 12.08		**820-OS** **820/3-OS**						
400h AWD (MHU38_) 155-200 kW (211-272 PS) 3MZ-FE	09.04→ 12.08		**820-OS** **820/3-OS**						
400h AWD (MHU38_) 155-200 kW (211-272 PS) 3MZ-FE	09.05→ 12.08		**820-OS** **820/3-OS**						
SC Convertible (UZZ40_)									
430 (UZZ40_) 207-244 kW (282-332 PS) 3UZ-FE	01.01→ 07.10		**820-OS** **820/3-OS**						
430 (UZZ40_) 207-244 kW (282-332 PS) 3UZ-FE	01.01→ 07.05		**820-OS** **820/3-OS**						
430 (UZZ40_) 207-244 kW (282-332 PS) 3UZ-FE	05.01→ 12.05		**820-OS** **820/3-OS**						
430 (UZZ40_) 207-244 kW (282-332 PS) 3UZ-FE	05.01→ 07.10		**820-OS** **820/3-OS**						
430 (UZZ40_) 207-244 kW (282-332 PS) 3UZ-FE	05.01→ 07.10		**820-OS** **820/3-OS**						

See disclaimer on page 1

© MS Motorservice International GmbH 2021

SERIES 900									
R 942							**4447-FS**		
R 952							**4447-FS**		
R 954 270 kW (367 PS) D926TI					**4664-AR**				
R 962							**4447-FS**		
R 972							**4447-FS**		
R 974							**4447-FS**		
R 982 HD							**4447-FS**		
R 984							**4447-FS**		
R 991							**4447-FS**		
R 992							**4447-FS**		
SERIES L 500									
512 47-81 kW (64-110 PS) BF 4L 913	01.94→		**4602-OS** **4862-OS**						
528			**4602-OS**						
544 66-180 kW (90-245 PS) D 924 TI-E A2	01.98→				**4637-AR**				
550 120-150 kW (163-204 PS) D934 S A6	01.07→				**4637-AR**				
554 66-180 kW (90-245 PS) D 924 TI-E A2	01.98→				**4637-AR**				
576 300 kW (408 PS) D936 L A6	01.06→				**4637-AR**				
580 66-180 kW (90-245 PS) D 924 TI-E A2	01.99→				**4637-AR**				
SERIES LR									
614			**4602-OS**						
SERIES PR									
714			**4602-OS**						
751							**4447-FS**		
SERIES TL									
435-10			**4602-OS**						
435-13			**4602-OS**						
441-10			**4602-OS**						
441-13			**4602-OS**						
442-13			**4602-OS**						
445-10			**4602-OS**						
451-10			**4602-OS**						
451-13			**4602-OS**						
ENGINE									
ENGINE 42-750 kW (57-1020 PS) D 924 TI-E A1, D404 T, D405 T, D504, D846 A7, D934 A7 DPF, D934 A7 SCR, D934 L A6, D934 S A6, D936 A7 DPF, D936 A7 SCR, D936 L A6, D946 A7 DPF, D946 L A6, D9508 A7, D9512 A7, D9808 A7 SCR, G934, G936, G944, G946, G9508, G9512									**4048-CS**

L

© MS Motorservice International GmbH 2021

See disclaimer on page 1

SERIE C									
C24							4627-FC		
SERIE LDA									
78/4							4627-FC		
90/4							4627-FC		
95/2							4627-FC		
SERIE TL									
TL 25							4627-FC		

See disclaimer on page 1

© MS Motorservice International GmbH 2021

TX									
2.5 TD 75-125 kW (102-170 PS) R 425 DOHC	01.06→				**543-AP**				

© MS Motorservice International GmbH 2021

See disclaimer on page 1

10T-SERIES									
10.180 130-137 kW (177-186 PS) D 0826 TOH, D 0826 TOH 01, D 0826 TUE 51	08.87→ 05.92		**465-OS**		**036-AR**		**297-FS**		**305-AD**
11T-SERIES									
11.136 98-110 kW (133-150 PS) 797	01.71→ 07.81					(12)	**021-FC** **030-FC**		
11.150 110-114 kW (150-155 PS) D 0826 OH02	05.92→ 03.93		**465-OS**				**297-FS**		**305-AD**
11.190 140 kW (190 PS) D 0826 LOH 02, D 0826 LOH 06	04.92→ 09.96		**465-OS**	(12)	**036-AR** **459-AR**		**297-FS**		**305-AD**
11.230 162-169 kW (220-230 PS) D 0826 LOH 03	04.93→ 09.96		**465-OS**		**036-AR**		**297-FS**		**305-AD**
12T-SERIES									
12.136 92-100 kW (125-136 PS) D 0226 MF	09.83→ 01.88					(19)	**079-FS** **297-FS**		
12.162 114-118 kW (155-160 PS) D 0824 LF 02, D 0824 LFL 02, D 0824 LFO 02	05.94→ 06.96		**465-OS**				**297-FS**		**305-AD**
12.170 125-154 kW (170-209 PS) D 0226 MC, D 0226 MKF	04.83→ 04.90				**036-AR**	(19)	**079-FS** **297-FS**		**305-AD**
12.215 159 kW (216 PS) D 2156 HMN 8	01.66→ 75						**021-FC**	(LH)	**045-OH**
12.255 180 kW (245 PS) D 0836 LF 05	01.01→ 08.02					(19)	**4473-FC**		
12.264 160-191 kW (218-260 PS) D 0826 LF, D 0826 LF17	03.97→		**465-OS**		**689-AR**	(19)	**297-FS** **4473-FC**		**305-AD**
12.284 206 kW (280 PS) D 0836 LF 01	06.98→ 09.01		**465-OS**		**689-AR**	(19)	**297-FS** **4473-FC**		**305-AD**
12.285 206 kW (280 PS) D 0836 LF 03	01.01→ 09.01					SEPAR 2000 (Biodiesel)	**4569-FC**		
13T-SERIES									
13.168 123-124 kW (168-169 PS) D 0846 HMY-011	05.71→ 12.73						**029-FC**		
13.168 123-141 kW (168-192 PS) D 2555 M, D 2555 MF	10.73→ 03.77		**022-OC**		**036-AR**	(12)	**021-FC** **029-FC**	(LH), (12)	**045-OH**
13.168 92-141 kW (125-192 PS) D 2565 MF, D 2565 MUH	12.76→ 12.84		**022-OC**		**036-AR**		**021-FC**	(LH), (12)	**045-OH**
13.192 136 kW (185 PS) D 2855 BXU	01.70→ 74			(12)	**036-AR**		**021-FC**	(LH), (12)	**045-OH**
13.192 92-147 kW (125-200 PS) D 2555 MX, D 2555 MXF, D 2555 MXUL, D 2556 MF, D 2565 HM, D 2565 M, D 2565 MF, D 2565 MFR, D 2565 MH, D 2565 MR, D 2565 MUE, D 2565 MUH, D 2565 MUL	05.74→ 12.84		**022-OC**	(12)	**036-AR**		**021-FC**	(LH), (12)	**045-OH**
13.230 169 kW (230 PS) D 2356 HMN 2	09.67→ 04.71						**021-FC**	(LH), (12)	**045-OH**
13.256 184-209 kW (250-285 PS) D 2156 MT 2, D 2156 MTN 1, D 2156 MTN 5, D 2156 MTN 6, D 2156 MTN 8, D 2156 MTU, D 2156 MTX	01.66→ 04.71					01.70→	**021-FC**	(LH), (12), 01.70→	**045-OH**
14T-SERIES									
14.136 92-100 kW (125-136 PS) D 0226 MF	09.83→ 02.89					(19)	**079-FS** **297-FS**		

See disclaimer on page 1

© MS Motorservice International GmbH 2021

14T-SERIES									
14.168 92-141 kW (125-192 PS) D 2565 MF, D 2565 MUH	12.76→ 12.84		**022-OC**		**036-AR**		**021-FC**	(LH), (12)	**045-OH**
14.170 125-154 kW (170-209 PS) D 0226 MC, D 0226 MKF	04.83→ 04.90				**036-AR**	(19)	**079-FS** **297-FS**		**305-AD**
15T-SERIES									
15.136 98-110 kW (133-150 PS) 797	01.71→ 12.74					(12)	**021-FC** **030-FC**	(LH), (12)	**045-OH**
15.168 123-124 kW (168-169 PS) D 0846 HMY-011	05.71→ 12.73						**029-FC**		
15.168 92-141 kW (125-192 PS) D 2555 MF, D 2565 M, D 2565 MF, D 2565 MUH	10.73→ 02.85		**022-OC**		**036-AR**		**021-FC**	(LH), (12)	**045-OH**
15.200 147 kW (200 PS) D 2556 M, D 2556 MF	09.73→ 04.78		**024-OC**		**036-AR**		**021-FC**	(LH), (12)	**045-OH**
15.216 159 kW (216 PS) D 2156 HMN 8	01.66→ 75						**021-FC**	(LH), (12)	**045-OH**
15.220 177 kW (240 PS) D 2566 MF	10.83→ 02.89		**024-OC**		**036-AR**		**021-FC**		
15.240 125-194 kW (170-264 PS) D 2556 MX, D 2556 MXF, D 2566 HM, D 2566 M, D 2566 ME, D 2566 MF, D 2566 MFO, D 2566 MFR, D 2566 MH, D 2566 MHO, D 2566 MXF	09.73→ 08.88		**024-OC**		**036-AR**		**021-FC**	(LH), (12)	**045-OH**
16T-SERIES									
16.136 92-100 kW (125-136 PS) D 0226 MF	04.84→ 11.86					(19)	**079-FS** **297-FS**		
16.168 123-124 kW (168-169 PS) D 0846 HMY-011	05.71→ 12.73						**029-FC**		
16.168 92-141 kW (125-192 PS) D 2555 M, D 2555 MF, D 2565 M, D 2565 MF, D 2565 MUH	01.74→ 12.86		**022-OC**		**036-AR**		**021-FC**	(LH), (12)	**045-OH**
16.170 125-154 kW (170-209 PS) D 0226 MKF, D 0226 MKFA	03.84→ 08.89				**036-AR**	(19)	**079-FS** **297-FS**		
16.192 92-141 kW (125-192 PS) D 2565 HM, D 2565 M, D 2565 MF, D 2565 MFR, D 2565 MH, D 2565 MR, D 2565 MUE, D 2565 MUH, D 2565 MUL	76→12. 86		**022-OC**		**036-AR**		**029-FC**	(LH), (12)	**045-OH**
16.192 141 kW (192 PS) D 0226 MKF	03.84→ 11.86				**036-AR**	(19)	**079-FS** **297-FS**		
16.200 147 kW (200 PS) D 2556 M, D 2556 MF	09.73→ 03.77		**024-OC**				**029-FC**	(LH), (12)	**045-OH**
16.216 159 kW (216 PS) D 2156 HMN 8	01.66→ 75						**021-FC**	(LH), (12)	**045-OH**
16.220 177 kW (240 PS) D 2566 MF	10.83→ 11.86				**036-AR**		**021-FC**		
16.230 169-173 kW (230-235 PS) D 2356 HM 6 DK, D 2356 HM 6 U, D 2356 HM 9, D 2356 HMHU-063, D 2356 HMN 2, D 2356 HMN 5, D 2356 HMN 9, D 2356 M9	01.68→ 74						**021-FC**	(LH), (12)	**045-OH**
16.232 172-177 kW (232-240 PS) D 2556 MXF, D 2566 MF	01.74→ 01.83		**024-OC**		**036-AR**		**021-FC**	(LH), (12)	**045-OH**
16.256 188 kW (256 PS) D 2538 M, D 2538 ME, D 2538 MF	72→10. 77				**064-AR**		**021-FC**	(LH)	**045-OH**
16.280 206-235 kW (280-320 PS) D 2566 MTF, D 2566 MTHO	01.77→ 04.87		**024-OC**	(12)	**037-AR** **064-AR**		**021-FC**	(LH), (12)	**045-OH**

M

© MS Motorservice International GmbH 2021

See disclaimer on page 1

16T-SERIES									
16.290 229 kW (311 PS) D 2866 TOH	04.87→ 03.93		**024-OC**		**037-AR**		**021-FC**		**305-AD**
16.304 224 kW (304 PS) D 2858 M	05.71→ 12.73		**162-OC**				**021-FC**	(LH), (12)	**045-OH**
16.320 235 kW (320 PS) D 3256 BTXL, D 3256 BTXUL, D 3256 BTYUE	01.69→ 79						**021-FC**	(LH), (12)	**045-OH**
16.320 156-294 kW (212-400 PS) D 2530 ME, D 2530 MF, D 2530 MFR, D 2530 MR, D 2530 MTE, D 2530 MXF, D 2530 MXFR, D 2538 MT, D 2538 MTE, D 2538 MTH	07.72→ 10.81				**064-AR**		**021-FC**	(LH), (12)	**045-OH**
16.370 272 kW (370 PS) D 2866 LOH 07, D 2866 LOH 22	04.94→ 06.97		**024-OC**		**037-AR**		**297-FS**		**305-AD**
17T-SERIES									
17.136 92-100 kW (125-136 PS) D 0226 MF	11.86→ 08.88					(19)	**079-FS** **297-FS**		**305-AD**
17.170 125-154 kW (170-209 PS) D 0226 MC, D 0226 MKF	09.85→ 09.89				**036-AR**	(19)	**079-FS** **297-FS**		
17.220 177 kW (240 PS) D 2566 MF	11.86→ 07.89		**024-OC**		**036-AR**		**021-FC**		**305-AD**
17.241 177 kW (240 PS) D 2566 M	05.90→ 06.91		**024-OC**		**036-AR**	(12)	**021-FC** **297-FS**		**305-AD**
18T-SERIES									
18.225 162 kW (220 PS) D 0836 LF 02	05.01→		**465-OS**		**689-AR**	(19) SEPAR 2000 (Biodiesel)	**297-FS** **4473-FC** **4569-FC**	(LH)	**044-OH** **305-AD**
18.241 177 kW (240 PS) D 2566 M	09.90→ 10.93		**024-OC**		**036-AR**	(12)	**021-FC** **297-FS**		**305-AD**
18.310 228-230 kW (310 PS) D 2866 LOH 24, D 2866 LOH 25, D 2866 LOH 27, D 2866 LUH 24, D 2866 LUH 26	09.96→		**024-OC**		**037-AR**		**297-FS**		**305-AD**
18.320 235 kW (320 PS) D 2865 LOH 02	02.94→ 02.95		**024-OC**		**037-AR**		**297-FS**		**305-AD**
18.370 272 kW (370 PS) D 2866 LOH 07	04.93→ 09.96		**024-OC**		**037-AR**		**297-FS**		**305-AD**
18.420 309 kW (420 PS) D 2866 LOH 06	04.93→ 09.96		**024-OC**		**037-AR**		**297-FS**		**305-AD**
19T-SERIES									
19.168 123-141 kW (168-192 PS) D 2555 M, D 2555 MF	10.73→ 03.77		**022-OC**				**021-FC**	(LH), (12)	**045-OH**
19.192 141-169 kW (192-230 PS) D 2156 MY	07.71→ 12.73						**021-FC**	(LH), (12)	**045-OH**
19.230 169-173 kW (230-235 PS) D 2356 HM 6 DK, D 2356 HM 6 U, D 2356 HM 9, D 2356 HMHU-063, D 2356 HMN 2, D 2356 HMN 5, D 2356 HMN 9, D 2356 M9	09.67→ 74						**021-FC**	(LH), (12)	**045-OH**
19.240 125-177 kW (170-241 PS) D 2566 HM, D 2566 M, D 2566 ME, D 2566 MF, D 2566 MFO, D 2566 MFR, D 2566 MH, D 2566 MHO, D 2566 MXF	10.76→		**024-OC**		**036-AR**		**021-FC**	(LH), (12)	**045-OH**
19.241 177 kW (240 PS) D 2566 MUL	08.79→ 12.80		**024-OC**		**064-AR**		**021-FC**		

See disclaimer on page 1

© MS Motorservice International GmbH 2021

19T-SERIES									
19.256 184-209 kW (250-285 PS) D 2156 MT 2, D 2156 MTN 1, D 2156 MTN 5, D 2156 MTN 6, D 2156 MTN 8, D 2156 MTU, D 2156 MTX	01.66→ 04.71						**021-FC**	(LH), (12)	**045-OH**
19.256 188 kW (256 PS) D 2538 M, D 2538 ME, D 2538 MF	72→10. 77				**064-AR**		**021-FC**	(LH), (12)	**045-OH**
19.280 206-250 kW (280-340 PS) D 2566 MLE, D 2566 MT, D 2566 MTF, D 2566 MTH	10.76→ 11.84		**024-OC**	(12)	**037-AR** **064-AR**		**021-FC**	(LH), (12)	**045-OH**
19.281 235 kW (320 PS) D 2566 MKF	01.80→ 01.88		**024-OC**		**037-AR**		**021-FC**		
19.291 213 kW (290 PS) D 2866 LFZ/290	09.85→ 08.88		**024-OC**		**037-AR**		**021-FC**		
19.302 220 kW (300 PS) D 2866 LF04	05.90→ 09.91		**024-OC**		**037-AR**	(12)	**021-FC** **297-FS**		**305-AD**
19.320 156-294 kW (212-400 PS) D 2530 ME, D 2530 MF, D 2530 MFR, D 2530 MR, D 2530 MTE, D 2530 MXF, D 2530 MXFR, D 3256 BTXL, D 3256 BTXUL	07.72→ 10.81				**064-AR**		**021-FC**	(LH), (12)	**045-OH**
19.321 235 kW (320 PS) D 2566 MK, D 2566 MKF, D 2566 MKUL	01.79→ 01.88		**024-OC**		**037-AR**		**021-FC**		
19.330 235 kW (320 PS) D 2530 MF	01.75→ 04.83				**037-AR**		**021-FC**		
19.360 294 kW (400 PS) D 2530 MTXF	05.78→ 12.82				**037-AR**		**021-FC**		
19.361 265 kW (360 PS) D 2866 KFZ, D 2866 KUL	09.83→ 07.89		**024-OC**		**037-AR**		**021-FC**		
19.390 324 kW (440 PS) D 2540 MTF	12.82→ 12.87				**037-AR**		**021-FC**		
20T-SERIES									
20.192 141 kW (192 PS) D 2555 MX	09.75→ 04.77		**022-OC**				**021-FC**	(LH), (12)	**045-OH**
20.264 191 kW (260 PS) D 0826 LFL09	10.97→ 09.01		**465-OS**	(12) (12)	**459-AR** **689-AR**	(19) SEPAR 2000 (Biodiesel)	**297-FS** **4473-FC** **4569-FC**		**305-AD**
20.280 206 kW (280 PS) D 2566 MTF, D 2566 MTFG	11.77→ 06.90		**024-OC**	(12)	**037-AR** **064-AR**		**021-FC**	(LH), (12)	**045-OH**
20.281 235 kW (320 PS) D 2566 MK, D 2566 MKF	04.80→ 11.85		**024-OC**		**037-AR**		**021-FC**		
20.284 206-215 kW (280-292 PS) D 0836 LFL 01	05.99→ 09.01		**465-OS**		**689-AR**	(19) SEPAR 2000 (Biodiesel)	**297-FS** **4473-FC** **4569-FC**		**305-AD**
20.291 213 kW (290 PS) D 2866 LFZ/290	09.85→ 11.86		**024-OC**		**037-AR**		**021-FC**		**305-AD**
20.320 206-235 kW (280-320 PS) S 12 DA	01.72→ 12.73						**021-FC**	(LH), (12)	**045-OH**
20.320 235 kW (320 PS) D 2530 MF	01.73→ 12.76				**064-AR**		**021-FC**	(LH), (12)	**045-OH**
20.321 235 kW (320 PS) D 2566 MKF, D 2566 MKUL	01.79→ 08.89		**024-OC**		**037-AR**		**021-FC**		
20.331 243 kW (330 PS) D 2866 LFZ/330	09.85→ 11.86		**024-OC**		**037-AR**		**021-FC**		
20.361 265 kW (360 PS) D 2866 KF	09.83→ 11.86		**024-OC**		**037-AR**		**021-FC**		

M

© MS Motorservice International GmbH 2021

See disclaimer on page 1

22T-SERIES									
22.192 141-169 kW (192-230 PS) D 2156 MYN	07.71→ 12.73						**021-FC**	(LH), (12)	**045-OH**
22.192 147 kW (200 PS) D 2556 MF	10.72→ 12.73		**024-OC**				**021-FC**	(LH), (12)	**045-OH**
22.192 141 kW (192 PS) D 2565 M	05.77→ 05.84		**022-OC**				**021-FC**	(LH), (12)	**045-OH**
22.200 147 kW (200 PS) D 2556 MF	10.74→ 03.78		**024-OC**	(12)	**036-AR**		**021-FC**		
22.220 177 kW (240 PS) D 2566 MF	10.83→ 11.86		**024-OC**		**036-AR**		**021-FC**		
22.240 172-177 kW (232-240 PS) D 2556 MXF	09.73→ 10.76		**024-OC**		**036-AR**		**021-FC**		
22.256 188 kW (256 PS) D 2156 MTN 1	01.70→ 04.71						**021-FC**	(LH), (12)	**045-OH**
22.280 206 kW (280 PS) D 2566 MTF	01.77→ 12.80		**024-OC**	(12)	**037-AR** **064-AR**		**021-FC**	(LH), (12)	**045-OH**
22.291 213 kW (290 PS) D 2866 LFZ/290	09.85→ 11.86		**024-OC**		**037-AR**		**021-FC**		
22.292 243-260 kW (330-353 PS) D 2866 LF	07.86→ 10.86		**024-OC**		**037-AR**	(12)	**021-FC** **297-FS**		
22.304 224 kW (304 PS) D 2858 M	01.70→ 04.71		**162-OC**				**021-FC**	(LH), (12)	**045-OH**
22.320 235 kW (320 PS) D 3256 BTXL, D 3256 BTXUL, D 3256 BTYUE	01.69→ 12.79						**021-FC**	(LH), (12)	**045-OH**
22.320 156-294 kW (212-400 PS) D 2530 ME, D 2530 MF, D 2530 MFR, D 2530 MR, D 2530 MTE, D 2530 MXF, D 2530 MXFR	07.72→ 10.81				**064-AR**		**021-FC**	(LH), (12)	**045-OH**
22.321 235 kW (320 PS) D 2566 MKF, D 2566 MKUL	06.79→ 11.85		**024-OC**		**037-AR**		**021-FC**		
22.330 243-309 kW (330-420 PS) D 2866 LOH	05.85→ 09.89		**024-OC**		**037-AR**		**021-FC**		
22.331 243 kW (330 PS) D 2866 LU	09.85→ 11.86		**024-OC**		**037-AR**		**021-FC**		
22.332 243-260 kW (330-353 PS) D 2866 LF, D 2866 LUL 330	07.86→ 10.86		**024-OC**		**037-AR**	(12)	**021-FC** **297-FS**		
22.360 243-274 kW (330-373 PS) D 2866 KOH, D 2866 LOH 07, D 2866 LXOH	06.86→ 04.93		**024-OC**		**037-AR**		**021-FC** **297-FS**		**305-AD**
22.361 265 kW (360 PS) D 2866 KF, D 2866 KUL, D 2866 LX 04	09.83→ 04.92		**024-OC**		**037-AR**		**021-FC**		
22.370 272 kW (370 PS) D 2866 LOH 07	04.93→ 11.95		**024-OC**		**037-AR**		**297-FS**		**305-AD**
23T-SERIES									
23.272 198 kW (270 PS) D 2865 LF05	10.92→ 05.95		**024-OC**		**037-AR**		**297-FS**		**305-AD**
23.284 206 kW (280 PS) D 0836 LF 01	11.98→		**465-OS**		**689-AR**	(19) SEPAR 2000 (Biodiesel)	**297-FS** **4473-FC** **4569-FC**		**305-AD**
23.314 228 kW (310 PS) D 2866 LF34	07.99→		**571-OX**	(RS) (SE), (RS)	**400-AR** **4095-AR**	water separator	**297-FS** **4474-FC**		**305-AD**
23.322 235 kW (320 PS) D 2865 LF06	10.92→ 05.95		**024-OC**		**037-AR**		**297-FS**		**305-AD**

M

See disclaimer on page 1

© MS Motorservice International GmbH 2021

23T-SERIES									
23.342 250 kW (340 PS) D 2865 LF09	05.94→ 05.95		**024-OC**		**037-AR**		**297-FS**		**305-AD**
23.364 265 kW (360 PS) D 2866 LF35	07.99→		**571-OX**	(RS) (SE), (RS)	**400-AR** **4095-AR**	water separator	**297-FS** **4474-FC**		**305-AD**
23.372 272-310 kW (370-420 PS) D 2866 LF05, D 2866 LF15, D 2866 LU 01	10.90→		**024-OC**		**037-AR**		**297-FS**		**305-AD**
23.402 294-309 kW (400-420 PS) D 2866 LF16	05.94→ 05.95	02.95→	**575-OX**	(RS) (SE), (RS)	**400-AR** **4095-AR**		**297-FS**		**305-AD**
23.414 301 kW (409 PS) D 2866 LF31	07.99→		**571-OX**	(RS) (SE), (RS)	**400-AR** **4095-AR**	water separator	**297-FS** **4474-FC**		**305-AD**
23.422 309 kW (420 PS) D 2866 LF09	10.92→ 05.95		**024-OC**		**037-AR**		**297-FS**		**305-AD**
23.464 338 kW (460 PS) D 2876 LF 06	09.98→		**571-OX**	(RS) (SE), (RS)	**400-AR** **4095-AR**	water separator	**297-FS** **4474-FC**		**305-AD**
24T-SERIES									
24.220 177 kW (240 PS) D 2566 MF	11.86→ 08.88		**024-OC**		**036-AR**		**021-FC**		**305-AD**
24.240 177 kW (240 PS) D 2566 MF, D 2566 MFR, D 2566 MH, D 2566 MHO	10.76→ 08.88								**305-AD**
24.291 213 kW (290 PS) D 2866 LFZ/290	11.86→ 08.88		**024-OC**		**037-AR**		**021-FC**		**305-AD**
24.314 228 kW (310 PS) D 2866 LF23, D 2866 LF34	07.99→ 08.02		**571-OX**	(RS) (SE), (RS)	**400-AR** **4095-AR**	water separator	**297-FS** **4474-FC**		**305-AD**
24.331 243 kW (330 PS) D 2866 LFZ/330, D 2866 LUL 330, D 2866 LULK	01.85→ 07.89		**024-OC**		**037-AR**		**021-FC**		**305-AD**
24.361 265 kW (360 PS) D 2866 KFZ, D 2866 KUL	11.86→ 07.89		**024-OC**		**037-AR**		**021-FC**		**305-AD**
24.364 265 kW (360 PS) D 2866 LF35	07.99→ 09.01		**571-OX**	(RS) (SE), (RS)	**400-AR** **4095-AR**	water separator	**297-FS** **4474-FC**		**305-AD**
24.414 301 kW (409 PS) D 2866 LF31	07.99→ 12.01		**571-OX**	(RS) (SE), (RS)	**400-AR** **4095-AR**	water separator	**297-FS** **4474-FC**		**305-AD**
24.464 338 kW (460 PS) D 2876 LF 06	07.99→ 09.01		**571-OX**			water separator	**297-FS** **4474-FC**		**305-AD**
26T-SERIES									
26.225 162 kW (220 PS) D 0836 LFL 02	01.99→ 06.02		**465-OS**		**689-AR**	(19) SEPAR 2000 (Biodiesel)	**297-FS** **4473-FC** **4569-FC**	(LH)	**044-OH** **305-AD**
26.240 177 kW (240 PS) S 12 D	01.72→ 12.73						**021-FC**	(LH), (12)	**045-OH**
26.240 172-177 kW (232-240 PS) D 2556 MXF	03.74→ 12.76		**024-OC**	(12)	**036-AR**		**021-FC**		
26.240 177 kW (240 PS) D 2566 MF	01.77→ 08.88		**024-OC**	(12)	**036-AR**		**021-FC**	(LH), (12)	**045-OH**

M

© MS Motorservice International GmbH 2021

See disclaimer on page 1

26T-SERIES									
26.255 180 kW (245 PS) D 0836 LF 05, D 0836 LFL 05	01.99→		**465-OS**		**689-AR**	(19) SEPAR 2000 (Biodiesel)	**297-FS** **4473-FC** **4569-FC**	(LH)	**044-OH** **305-AD**
26.256 188 kW (256 PS) D 2156 MTX, D 2538 M, D 2538 ME, D 2538 MF	05.71→ 76			(12)	**064-AR**		**021-FC**	(LH), (12)	**045-OH**
26.280 206-213 kW (280-290 PS) D 2566 MT, D 2566 MTF, D 2566 MTH	10.76→ 12.81		**024-OC**	(12)	**037-AR** **064-AR**		**021-FC**	(LH), (12)	**045-OH**
26.281 235 kW (320 PS) D 2566 MKF	02.80→ 01.88		**024-OC**		**037-AR**		**021-FC**		
26.284 206-215 kW (280-292 PS) D 0836 LF 01, D 0836 LFL 01	05.99→		**465-OS**		**689-AR**	(19) SEPAR 2000 (Biodiesel)	**297-FS** **4473-FC** **4569-FC**		**305-AD**
26.285 206 kW (280 PS) D 0836 LFL 03	01.99→ 06.02		**465-OS**		**689-AR**	(19) SEPAR 2000 (Biodiesel)	**297-FS** **4473-FC** **4569-FC**	(LH)	**044-OH** **305-AD**
26.291 213 kW (290 PS) D 2866 LFZ/290	09.85→ 02.89		**024-OC**		**037-AR**		**021-FC**		
26.304 224 kW (304 PS) D 2858 M	05.71→ 12.73		**162-OC**				**021-FC**	(LH), (12)	**045-OH**
26.320 178-235 kW (242-320 PS) D 2538 MT, D 2538 MTE, D 2538 MTH	73→10. 81				**064-AR**		**021-FC**	(LH), (12)	**045-OH**
26.321 235 kW (320 PS) D 2566 MK, D 2566 MKF	02.80→ 01.88		**024-OC**		**037-AR**		**021-FC**		
26.331 243 kW (330 PS) D 2866 LFZ/330	09.85→ 02.89		**024-OC**		**037-AR**		**021-FC**		**305-AD**
26.361 265 kW (360 PS) D 2866 KFZ	04.83→ 02.89		**024-OC**		**037-AR**		**021-FC**		**305-AD**
26.364 265 kW (360 PS) D 2866 LF35	07.99→ 09.01		**571-OX**	(RS) (SE), (RS)	**400-AR** **4095-AR**	water separator	**297-FS** **4474-FC**		**305-AD**
26.365 244-268 kW (332-365 PS) D 2840 ME, D 2840 MF	06.80→ 08.88	(12)	**024-OC**		**037-AR**		**021-FC**		**305-AD**
26.414 301 kW (409 PS) D 2866 LF31	09.98→ 06.02		**571-OX**	(RS) (SE), (RS)	**400-AR** **4095-AR**	water separator	**297-FS** **4474-FC**		**305-AD**
26.464 338 kW (460 PS) D 2876 LF 06	07.99→ 06.02		**571-OX**	(RS) (SE), (RS)	**400-AR** **4095-AR**	water separator	**297-FS** **4474-FC**		**305-AD**
26.502 368 kW (500 PS) D 2840 LF/500, D 2840 LF01, D 2840 LF04, D 2840 LF06	05.87→ 06.96		**024-OC**		**064-AR**	(12)	**021-FC** **297-FS**		**305-AD**
26.604 441-444 kW (600-604 PS) D 2840 LF21	07.99→ 08.01		**575-OX**	(SE)	**400-AR** **4095-AR**	water separator	**297-FS** **4474-FC**		**305-AD**
27T-SERIES									
27.272 198 kW (270 PS) D 2865 LF05	01.93→ 06.96		**024-OC**		**037-AR**		**297-FS**		**305-AD**
27.314 228 kW (310 PS) D 2866 LF34	07.99→ 09.01		**571-OX**	(RS) (SE), (RS)	**400-AR** **4095-AR**	water separator	**297-FS** **4474-FC**		**305-AD**
27.322 235 kW (320 PS) D 2865 LF06	01.93→ 06.96		**024-OC**		**037-AR**		**297-FS**		**305-AD**

M

See disclaimer on page 1

© MS Motorservice International GmbH 2021

27T-SERIES									
27.342 250 kW (340 PS) D 2865 LF09	05.94→ 06.96	02.95→	**575-OX**	(RS) (SE), (RS)	**400-AR** **4095-AR**		**297-FS**		**305-AD**
27.364 265 kW (360 PS) D 2866 LF35	07.99→ 09.01		**571-OX**	(RS) (SE), (RS)	**400-AR** **4095-AR**	water separator	**297-FS** **4474-FC**		
27.365 244-268 kW (332-365 PS) D 2840 ME, D 2840 MF, D 2840 MFG	06.80→ 12.90	(12)	**024-OC**		**037-AR**		**021-FC**	11.85→	**305-AD**
27.372 272-310 kW (370-420 PS) D 2866 LF05, D 2866 LF15	01.93→ 06.96		**024-OC**		**037-AR**		**297-FS**		**305-AD**
27.402 294-309 kW (400-420 PS) D 2866 LF16	05.94→ 06.96	02.95→	**575-OX**	(RS) (SE), (RS)	**400-AR** **4095-AR**		**297-FS**		**305-AD**
27.414 301 kW (409 PS) D 2866 LF31	07.99→ 12.01		**571-OX**	(RS) (SE), (RS)	**400-AR** **4095-AR**	water separator	**297-FS** **4474-FC**		**305-AD**
27.422 309 kW (420 PS) D 2866 LF09	01.93→ 06.96		**024-OC**		**037-AR**		**297-FS**		**305-AD**
27.502 368 kW (500 PS) D 2840 LF01, D 2840 LF04, D 2840 LF06	01.93→ 06.96	(12)	**024-OC**		**064-AR**		**297-FS**		**305-AD**
28T-SERIES									
28.293 213 kW (290 PS) D 2865 LF24	09.96→ 09.01		**571-OX**	(SE)	**400-AR** **4095-AR**	water separator	**297-FS** **4474-FC**		**305-AD**
28.314 228 kW (310 PS) D 2866 LF34	07.99→		**571-OX**	(SE)	**400-AR** **4095-AR**	water separator	**297-FS** **4474-FC**		**305-AD**
28.343 250 kW (340 PS) D 2865 LF21	09.96→ 09.01		**571-OX**	(SE)	**400-AR** **4095-AR**	water separator	**297-FS** **4474-FC**		**305-AD**
28.403 294-309 kW (400-420 PS) D 2866 LF20	09.96→ 09.01		**571-OX**	(SE)	**400-AR** **4095-AR**	water separator	**297-FS** **4474-FC**		**305-AD**
28.463 338 kW (460 PS) D 2876 LF 02	09.96→ 09.01		**571-OX**	(SE)	**400-AR** **4095-AR**	water separator	**297-FS** **4474-FC**		**305-AD**
28.464 338 kW (460 PS) D 2876 LF 06	07.99→ 09.01		**571-OX**	(SE)	**400-AR** **4095-AR**	water separator	**297-FS** **4474-FC**		**305-AD**
29T-SERIES									
29.414 301 kW (409 PS) D 2866 LF31	07.99→					water separator	**4474-FC**		
29.464 338 kW (460 PS) D 2876 LF 06	07.99→					water separator	**4474-FC**		
30T-SERIES									
30.230 169-173 kW (230-235 PS) D 2356 HM 6 DK, D 2356 HM 6 U, D 2356 HM 9, D 2356 HMHU-063, D 2356 HMN 2, D 2356 HMN 5, D 2356 HMN 9, D 2356 M9	01.68→ 74						**021-FC**	(LH), (12)	**045-OH**
30.232 147-177 kW (200-240 PS) D 2556 MF, D 2556 MXF, D 2566 MF	01.74→ 06.83		**024-OC**		**036-AR**		**021-FC**	(LH), (12)	**045-OH**
30.240 172-177 kW (232-240 PS) D 2556 MXF, D 2566 MF	03.74→ 12.84		**024-OC**		**036-AR**		**021-FC**	(LH), (12)	**045-OH**
30.256 188 kW (256 PS) D 2156 MTX	05.71→ 12.73						**021-FC**	(LH), (12)	**045-OH**
30.281 235 kW (320 PS) D 2566 MKF	06.80→ 11.85		**024-OC**		**037-AR**		**021-FC**		

© MS Motorservice International GmbH 2021

See disclaimer on page 1

30T-SERIES									
30.291 213 kW (290 PS) D 2866 LFZ/290	09.85→ 11.86		**024-OC**		**037-AR**		**021-FC**		
30.293 213 kW (290 PS) D 2865 LF24	03.97→ 09.01		**571-OX**	(SE)	**400-AR** **4095-AR**	water separator	**297-FS** **4474-FC**		**305-AD**
30.304 224 kW (304 PS) D 2858 M	05.71→ 12.73		**162-OC**				**021-FC**	(LH), (12)	**045-OH**
30.314 228 kW (310 PS) D 2866 LF34	06.98→ 09.01		**571-OX**	(SE)	**400-AR** **4095-AR**	water separator	**297-FS** **4474-FC**		**305-AD**
30.320 178-235 kW (242-320 PS) D 2538 MT, D 2538 MTE, D 2538 MTH	73→10. 81				**064-AR**		**021-FC**	(LH)	**045-OH**
30.321 235 kW (320 PS) D 2566 MKF	06.80→ 11.85		**024-OC**		**037-AR**		**021-FC**		
30.331 243 kW (330 PS) D 2866 LFZ/330	09.85→ 11.86		**024-OC**		**037-AR**		**021-FC**		
30.343 250-265 kW (340-360 PS) D 2865 LF21, D 2866 LF35	03.97→ 09.01		**571-OX**	(SE)	**400-AR** **4095-AR**	water separator	**297-FS** **4474-FC**		**305-AD**
30.361 265 kW (360 PS) D 2866 KFZ	09.85→ 11.86		**024-OC**		**037-AR**		**021-FC**		
30.364 265 kW (360 PS) D 2866 LF27, D 2866 LF35	06.98→		**571-OX**	(SE)	**400-AR** **4095-AR**	water separator	**297-FS** **4474-FC**		**305-AD**
30.403 294-309 kW (400-420 PS) D 2866 LF20	03.97→ 09.01		**571-OX**	(SE)	**400-AR** **4095-AR**	water separator	**297-FS** **4474-FC**		**305-AD**
30.414 301 kW (409 PS) D 2866 LF31	06.98→ 12.01		**571-OX**	(SE)	**400-AR** **4095-AR**	water separator	**297-FS** **4474-FC**		**305-AD**
30.463 338 kW (460 PS) D 2876 LF 02	03.97→ 09.01		**571-OX**	(SE)	**400-AR** **4095-AR**	water separator	**297-FS** **4474-FC**		**305-AD**
30.464 338 kW (460 PS) D 2876 LF 06	06.98→ 09.01		**571-OX**	(SE)	**400-AR** **4095-AR**	water separator	**297-FS** **4474-FC**		**305-AD**
32T-SERIES									
32.232 177 kW (240 PS) D 2566 M	06.76→ 06.83		**024-OC**		**036-AR**		**021-FC**		
32.240 125-177 kW (170-241 PS) D 2566 HM, D 2566 M, D 2566 ME, D 2566 MF, D 2566 MFO, D 2566 MH, D 2566 MHO, D 2566 MXF	10.76→ 08.88		**024-OC**		**036-AR**		**021-FC**	(LH)	**045-OH**
32.280 206 kW (280 PS) D 2566 MT	11.77→ 12.81		**024-OC**	(12)	**037-AR** **064-AR**		**021-FC**	(LH), (12)	**045-OH**
32.281 235 kW (320 PS) D 2566 MK, D 2566 MKF	02.80→ 01.88		**024-OC**		**037-AR**		**021-FC**		
32.291 213 kW (290 PS) D 2866 LFZ/290	09.85→ 08.88		**024-OC**		**037-AR**		**021-FC**		**305-AD**
32.314 228 kW (310 PS) D 2866 LF34	07.99→ 09.01		**571-OX**	(RS) (SE), (RS)	**400-AR** **4095-AR**	water separator	**297-FS** **4474-FC**		**305-AD**
32.320 156-235 kW (212-320 PS) D 2530 ME, D 2530 MF, D 2530 MFR, D 2530 MR, D 2530 MXF, D 2530 MXFR	07.72→ 12.81				**064-AR**		**021-FC**	(LH)	**045-OH**
32.321 235 kW (320 PS) D 2566 MKF	02.80→ 01.88		**024-OC**		**037-AR**		**021-FC**		

M

See disclaimer on page 1

© MS Motorservice International GmbH 2021

32T-SERIES									
32.331 243 kW (330 PS) D 2866 LFZ/330	09.85→ 08.88		**024-OC**		**037-AR**		**021-FC**		**305-AD**
32.361 265 kW (360 PS) D 2866 KFZ	09.83→ 08.88		**024-OC**		**037-AR**		**021-FC**		**305-AD**
32.364 265 kW (360 PS) D 2866 LF35	09.98→ 09.01		**571-OX**	(RS) (SE), (RS)	**400-AR** **4095-AR**	water separator	**297-FS** **4474-FC**		**305-AD**
32.365 244-268 kW (332-365 PS) D 2840 ME, D 2840 MF	06.80→ 08.88	(12)	**024-OC**		**037-AR**		**021-FC**		**305-AD**
32.414 301 kW (409 PS) D 2866 LF31	09.98→ 12.01		**571-OX**	(RS) (SE), (RS)	**400-AR** **4095-AR**	water separator	**297-FS** **4474-FC**		**305-AD**
32.464 338 kW (460 PS) D 2876 LF 06	09.98→ 09.01		**571-OX**	(RS) (SE), (RS)	**400-AR** **4095-AR**	water separator	**297-FS** **4474-FC**		**305-AD**
33T-SERIES									
33.321 235 kW (320 PS) D 2566 MKF	12.80→ 11.85		**024-OC**		**037-AR**		**021-FC**		
33.331 243 kW (330 PS) D 2866 LFZ/330	09.85→ 02.90		**024-OC**		**037-AR**		**021-FC**		**305-AD**
33.364 265 kW (360 PS) D 2866 LF35	10.97→ 09.01		**571-OX**	(RS) (SE), (RS)	**400-AR** **4095-AR**	water separator	**297-FS** **4474-FC**		**305-AD**
33.365 244-268 kW (332-365 PS) D 2840 ME, D 2840 MF	06.80→ 12.83	(12)	**024-OC**		**037-AR**		**021-FC**		
33.414 301 kW (409 PS) D 2866 LF31	10.97→ 12.01		**571-OX**	(RS) (SE), (RS)	**400-AR** **4095-AR**	water separator	**297-FS** **4474-FC**		**305-AD**
33.422 309 kW (420 PS) D 2866 LF06, D 2866 LF09	09.91→ 06.96		**024-OC**		**037-AR**	(12)	**021-FC** **297-FS**		**305-AD**
35T-SERIES									
35.364 265 kW (360 PS) D 2866 LF35	06.98→ 09.01		**571-OX**	(RS) (SE), (RS)	**400-AR** **4095-AR**	water separator	**297-FS** **4474-FC**		**305-AD**
35.414 301 kW (409 PS) D 2866 LF31	06.98→ 12.01		**571-OX**	(RS) (SE), (RS)	**400-AR** **4095-AR**	water separator	**297-FS** **4474-FC**		**305-AD**
35.464 338 kW (460 PS) D 2876 LF 06	06.98→ 09.01		**571-OX**	(RS) (SE), (RS)	**400-AR** **4095-AR**	water separator	**297-FS** **4474-FC**		**305-AD**
38T-SERIES									
38.320 156-235 kW (212-320 PS) D 2530 MF, D 2530 MXF	05.76→ 01.83				**064-AR**		**021-FC**		
40T-SERIES									
40.365 244-268 kW (332-365 PS) D 2840 ME, D 2840 MF	04.83→ 11.87	(12)	**024-OC**		**037-AR**		**021-FC**		**305-AD**
40.400 294 kW (400 PS) D 2530 MTXF	06.79→ 12.82				**064-AR**		**021-FC**		
40.414 301 kW (409 PS) D 2866 LF31	12.97→ 12.01		**571-OX**	(SE)	**400-AR** **4095-AR**	water separator	**297-FS** **4474-FC**		**305-AD**
40.440 324 kW (440 PS) D 2540 MTF	10.81→ 06.90						**021-FC**		**305-AD**
40.464 338 kW (460 PS) D 2876 LF 06	12.97→ 09.01		**571-OX**	(SE)	**400-AR** **4095-AR**	water separator	**297-FS** **4474-FC**		**305-AD**

M

© MS Motorservice International GmbH 2021

See disclaimer on page 1

40T-SERIES									
40.603 441-443 kW (600-603 PS) D 2840 LF20	09.97→		**575-OX**	(RS) (SE), (RS)	**400-AR** **4095-AR**	water separator	**297-FS** **4474-FC**		**305-AD**
40.604 441-444 kW (600-604 PS) D 2840 LF21	09.98→ 09.01		**575-OX**	(SE)	**400-AR** **4095-AR**	water separator	**297-FS** **4474-FC**		**305-AD**
41T-SERIES									
41.361 265 kW (360 PS) D 2866 KFZ	01.85→ 09.90		**024-OC**		**037-AR**		**021-FC**		**305-AD**
41.364 265 kW (360 PS) D 2866 LF35	06.98→ 09.01		**571-OX**	(SE)	**400-AR** **4095-AR**	water separator	**297-FS** **4474-FC**		**305-AD**
41.414 301 kW (409 PS) D 2866 LF31	06.98→ 12.01		**571-OX**	(SE)	**400-AR** **4095-AR**	water separator	**297-FS** **4474-FC**		**305-AD**
41.603 441-443 kW (600-603 PS) D 2840 LF20	09.97→		**575-OX**	(RS) (SE), (RS)	**400-AR** **4095-AR**	water separator	**297-FS** **4474-FC**		**305-AD**
41.604 441-444 kW (600-604 PS) D 2840 LF21	02.97→ 09.01		**575-OX**	(SE)	**400-AR** **4095-AR**	water separator	**297-FS** **4474-FC**		**305-AD**
42T-SERIES									
42.414 301 kW (409 PS) D 2866 LF31	06.98→ 08.01		**571-OX**	(SE)	**400-AR** **4095-AR**	water separator	**297-FS** **4474-FC**		**305-AD**
42.464 338 kW (460 PS) D 2876 LF 06	06.98→ 08.01		**571-OX**	(SE)	**400-AR** **4095-AR**		**297-FS**		**305-AD**
48T-SERIES									
48.321 235 kW (320 PS) D 2566 MKF	04.83→ 11.85		**024-OC**		**037-AR**		**021-FC**		
48.331 243 kW (330 PS) D 2866 LFZ/330	09.85→ 06.90		**024-OC**		**037-AR**		**021-FC**		**305-AD**
48.462 338 kW (460 PS) D 2840 LF 460	07.89→ 02.90	(12)	**024-OC**		**064-AR**	(12)	**021-FC** **297-FS**		**305-AD**
50T-SERIES									
50.403 294-309 kW (400-420 PS) D 2866 LF20	06.98→		**571-OX**	(SE)	**400-AR** **4095-AR**	water separator	**297-FS** **4474-FC**		**305-AD**
50.414 301 kW (409 PS) D 2866 LF31	06.98→ 09.01		**571-OX**	(SE)	**400-AR** **4095-AR**	water separator	**297-FS** **4474-FC**		**305-AD**
50.463 338 kW (460 PS) D 2876 LF 02	06.97→		**571-OX**	(SE)	**400-AR** **4095-AR**	water separator	**297-FS** **4474-FC**		**305-AD**
50.464 338 kW (460 PS) D 2876 LF 02, D 2876 LF 06	06.97→		**571-OX**	(SE)	**400-AR** **4095-AR**	water separator	**297-FS** **4474-FC**		**305-AD**
50.603 441-443 kW (600-603 PS) D 2840 LF20	09.97→		**575-OX**	(RS) (SE), (RS)	**400-AR** **4095-AR**	water separator	**297-FS** **4474-FC**		**305-AD**
50.604 441-444 kW (600-604 PS) D 2840 LF21	03.99→		**575-OX**	(RS) (SE), (RS)	**400-AR** **4095-AR**	water separator	**297-FS** **4474-FC**		**305-AD**

M

See disclaimer on page 1

© MS Motorservice International GmbH 2021

7T-SERIES									
7.136 98-110 kW (133-150 PS) 797	04.71→ 12.74						**021-FC** (12) **030-FC**		
7.90 65-68 kW (88-92 PS) 720-01-08	04.73→ 09.77						**030-FC**		
8T-SERIES									
8.145 125 kW (170 PS) D 0834 LFL 01	05.01→		**465-OS**		**689-AR**		**297-FS** (19) **4473-FC** SEPAR 2000 (Biodiesel) **4569-FC**	(LH)	**044-OH** **305-AD**
8.160 117-118 kW (160 PS) D 0846 HMN 2	01.70→ 04.71					(19)	**028-FC** **029-FC**		
8.225 162 kW (220 PS) D 0836 LF 02, D 0836 LFL 06	05.01→		**465-OS**		**689-AR**		**297-FS** (19) **4473-FC** SEPAR 2000 (Biodiesel) **4569-FC**	(LH)	**044-OH** **305-AD**
8.90 66 kW (90 PS) D 0224 M, D 0224 MF	10.79→ 09.87					(19)	**079-FS** **297-FS**		
BUS									
Alé 114-169 kW (155-230 PS) D 0824 LOH 01, D 0824 LOH 05, D 0826 LOH 05, D 0834 LOH 01, D 0834 LOH 02	01.99→		**465-OS**				**297-FS**		**305-AD**
Lion´s Coach 294-324 kW (400-440 PS) D 2066 LOH 03, D 2066 LOH 04	01.06→				**4470-AR**				**4463-AC**
Lion´s Coach 301 kW (409 PS) D 2876 LOH 04	01.06→								**4463-AC**
Lion´s Regio 257 kW (350 PS) D 2066 LUH 13	04.05→			09.07→	**4300-AR** **4470-AR**				
Midi Beta 140 kW (190 PS) D 0826 LOH 06	03.93→ 09.95		**465-OS**	(12) (12)	**036-AR** **459-AR**		**297-FS**		**305-AD**
CLA									
15.220 FRC 162 kW (220 PS) D 0836 LFL 10	01.06→		**000-OS**				**982-FS**		
16.220 FC 162 kW (220 PS) D 0836 LFL 10	01.06→		**000-OS**				**982-FS**		
16.220 FK 162 kW (220 PS) D 0836 LFL 10	01.06→		**000-OS**				**982-FS**		
18.280 FC, FRC 206 kW (280 PS) D 0836 LFL 08	01.06→		**000-OS**				**982-FS**		
18.280 FRS, FS 206 kW (280 PS) D 0836 LFL 08	01.06→		**000-OS**				**982-FS**		
20.280 FC, FRC 206 kW (280 PS) D 0836 LFL 08	01.06→		**000-OS**				**982-FS**		
25.280 FDK, FDRK 206 kW (280 PS) D 0836 LFL 08	01.06→		**000-OS**				**982-FS**		
25.280 FDRC, FDC 206 kW (280 PS) D 0836 LFL 08	01.06→		**000-OS**				**982-FS**		
25.280 FDS, FDRS 206 kW (280 PS) D 0836 LFL 08	01.06→		**000-OS**				**982-FS**		
26.280 FDC, FDRC 206 kW (280 PS) D 0836 LFL 08	01.06→		**000-OS**				**982-FS**		
26.280 FDK, FDRK 206 kW (280 PS) D 0836 LFL 08	01.06→		**000-OS**				**982-FS**		

© MS Motorservice International GmbH 2021

See disclaimer on page 1

CLA									
26.280 FDS, FDRS 206 kW (280 PS) D 0836 LFL 08	01.06→		**000-OS**				**982-FS**		
26.280 FRC 206 kW (280 PS) D 0836 LFL 08	01.06→		**000-OS**				**982-FS**		
31.280 FFDRK 206 kW (280 PS) D 0836 LFL 08	01.06→		**000-OS**				**982-FS**		
26.280 FD-TM, FDR-TM 206 kW (280 PS) D 0836 LFL 08	01.06→		**000-OS**				**982-FS**		
E2000									
19.310 FALK, FALK-L 228 kW (310 PS) D 2866 LF23	05.00→ 06.03					water separator	**297-FS** **4474-FC** **985-FX**		
19.310 FLK 228 kW (310 PS) D 2866 LF23	05.00→					water separator	**297-FS** **4474-FC** **985-FX**		
19.310 FLS 228 kW (310 PS) D 2866 LF23	05.00→					water separator	**297-FS** **4474-FC** **985-FX**		
19.360 FALS 265 kW (360 PS) D 2866 LF24	05.00→					water separator	**297-FS** **4474-FC** **985-FX**		
19.360 FLK 265 kW (360 PS) D 2866 LF24	05.00→ 06.03					water separator	**297-FS** **4474-FC** **985-FX**		
19.410 FALK, FALK-L 301 kW (409 PS) D 2866 LF25	05.00→ 10.03					water separator	**297-FS** **4474-FC** **985-FX**		
19.410 FALS 301 kW (409 PS) D 2866 LF25	05.00→					water separator	**297-FS** **4474-FC** **985-FX**		
19.410 FLK 301 kW (409 PS) D 2866 LF25	05.00→					water separator	**297-FS** **4474-FC** **985-FX**		
19.410 FLS 301 kW (409 PS) D 2866 LF25	05.00→					water separator	**297-FS** **4474-FC** **985-FX**		
19.460 FALK, FALK-L 338 kW (460 PS) D 2876 LF 03	05.00→ 06.03					water separator	**297-FS** **4474-FC** **985-FX**		
19.460 FALS 338 kW (460 PS) D 2876 LF 03	05.00→					water separator	**297-FS** **4474-FC** **985-FX**		

See disclaimer on page 1

© MS Motorservice International GmbH 2021

E2000									
19.460 FLK 338 kW (460 PS) D 2876 LF 03	05.00→					water separator	**297-FS** **4474-FC** **985-FX**		
19.460 FLS 338 kW (460 PS) D 2876 LF 03	05.00→					water separator	**297-FS** **4474-FC** **985-FX**		
26.310 FAVLK 228 kW (310 PS) D 2866 LF23	05.00→ 06.03					water separator	**297-FS** **4474-FC** **985-FX**		
26.360 FAVLC 265 kW (360 PS) D 2866 LF24	05.00→ 10.03					water separator	**297-FS** **4474-FC** **985-FX**		
26.360 FAVLK 265 kW (360 PS) D 2866 LF24	05.00→					water separator	**297-FS** **4474-FC** **985-FX**		
26.410 DFRC 301 kW (409 PS) D 2866 LF25	05.00→ 10.03					water separator	**297-FS** **4474-FC** **985-FX**		
26.410 FAVLK 301 kW (409 PS) D 2866 LF25	05.00→					water separator	**297-FS** **4474-FC** **985-FX**		
26.460 DFARC 338 kW (460 PS) D 2876 LF 03	05.00→ 10.03					water separator	**297-FS** **4474-FC** **985-FX**		
26.460 DFLS, DFLRS 338 kW (460 PS) D 2876 LF 03	05.00→					water separator	**297-FS** **4474-FC** **985-FX**		
26.460 FAVLC 338 kW (460 PS) D 2876 LF 03	05.00→					water separator	**297-FS** **4474-FC** **985-FX**		
26.460 FAVLK 338 kW (460 PS) D 2876 LF 03	05.00→					water separator	**297-FS** **4474-FC** **985-FX**		
28.230 FNLC 170 kW (231 PS) E 2866 DF 01	05.00→		**024-OC**						
28.230 FNLC 170 kW (231 PS) E 2866 DF 01	05.00→		**024-OC**						
28.310 FNLC 228 kW (310 PS) D 2866 LF23	05.00→ 12.03					water separator	**297-FS** **4474-FC** **985-FX**		
28.360 FANLK 265 kW (360 PS) D 2866 LF24	05.00→					water separator	**297-FS** **4474-FC** **985-FX**		

M

© MS Motorservice International GmbH 2021

See disclaimer on page 1

E2000									
28.360 FNALC 265 kW (360 PS) D 2866 LF24	05.00→ 11.03					water separator	**297-FS** **4474-FC** **985-FX**		
28.360 FNLC 265 kW (360 PS) D 2866 LF24	05.00→					water separator	**297-FS** **4474-FC** **985-FX**		
28.410 FANLC 301 kW (409 PS) D 2866 LF25	05.00→ 11.03					water separator	**297-FS** **4474-FC** **985-FX**		
28.410 FANLK 301 kW (409 PS) D 2866 LF25	05.00→					water separator	**297-FS** **4474-FC** **985-FX**		
28.410 FNLC 301 kW (409 PS) D 2866 LF25	05.00→					water separator	**297-FS** **4474-FC** **985-FX**		
28.460 FANLC 338 kW (460 PS) D 2876 LF 03	05.00→ 11.03					water separator	**297-FS** **4474-FC** **985-FX**		
28.460 FANLK 338 kW (460 PS) D 2876 LF 03	05.00→					water separator	**297-FS** **4474-FC** **985-FX**		
28.460 FNLC 338 kW (460 PS) D 2876 LF 03	05.00→					water separator	**297-FS** **4474-FC** **985-FX**		
30.360 FANLC 265 kW (360 PS) D 2866 LF24	05.00→ 06.03					water separator	**297-FS** **4474-FC** **985-FX**		
30.360 FANLK 265 kW (360 PS) D 2866 LF24	05.00→					water separator	**297-FS** **4474-FC** **985-FX**		
30.360 FNLC 265 kW (360 PS) D 2866 LF24	05.00→					water separator	**297-FS** **4474-FC** **985-FX**		
30.410 FANLC 301 kW (409 PS) D 2866 LF25	05.00→ 06.03					water separator	**297-FS** **4474-FC** **985-FX**		
30.410 FANLK 301 kW (409 PS) D 2866 LF25	05.00→					water separator	**297-FS** **4474-FC** **985-FX**		
30.410 FNLC 301 kW (409 PS) D 2866 LF25	05.00→					water separator	**297-FS** **4474-FC** **985-FX**		

See disclaimer on page 1

© MS Motorservice International GmbH 2021

E2000									
30.460 FANLC 338 kW (460 PS) D 2876 LF 03	05.00→ 06.03					water separator	**297-FS** **4474-FC** **985-FX**		
30.460 FNLC 338 kW (460 PS) D 2876 LF 03	05.00→					water separator	**297-FS** **4474-FC** **985-FX**		
32.360 VFLC 265 kW (360 PS) D 2866 LF24	05.00→ 10.03					water separator	**297-FS** **4474-FC** **985-FX**		
32.360 VFNLC 265 kW (360 PS) D 2866 LF24	05.00→					water separator	**297-FS** **4474-FC** **985-FX**		
32.410 VFARK 301 kW (409 PS) D 2866 LF25	05.00→					water separator	**297-FS** **4474-FC** **985-FX**		
32.410 VFLC,VFRC, VFLRC 301 kW (409 PS) D 2866 LF25	05.00→ 10.03					water separator	**297-FS** **4474-FC** **985-FX**		
32.410 VFNLC 301 kW (409 PS) D 2866 LF25	05.00→					water separator	**297-FS** **4474-FC** **985-FX**		
32.410 VFNLC 301 kW (409 PS) D 2866 LF25	05.00→					water separator	**297-FS** **4474-FC** **985-FX**		
32.460 VFLC, VFLRC 338 kW (460 PS) D 2876 LF 03	05.00→ 10.03					water separator	**297-FS** **4474-FC** **985-FX**		
32.460 VFNLC 338 kW (460 PS) D 2876 LF 03	05.00→					water separator	**297-FS** **4474-FC** **985-FX**		
32.460 VFNLC 338 kW (460 PS) D 2876 LF 03	05.00→					water separator	**297-FS** **4474-FC** **985-FX**		
33.360 DFAK, DFALK 265 kW (360 PS) D 2866 LF24	05.00→					water separator	**297-FS** **4474-FC** **985-FX**		
33.360 DFALC 265 kW (360 PS) D 2866 LF24	05.00→ 06.03					water separator	**297-FS** **4474-FC** **985-FX**		
33.360 DFLC 265 kW (360 PS) D 2866 LF24	05.00→					water separator	**297-FS** **4474-FC** **985-FX**		

M

© MS Motorservice International GmbH 2021

See disclaimer on page 1

E2000									
33.360 DFLK 265 kW (360 PS) D 2866 LF24	05.00→					water separator	**297-FS** **4474-FC** **985-FX**		
33.360 DFLS 265 kW (360 PS) D 2866 LF24	05.00→					water separator	**297-FS** **4474-FC** **985-FX**		
33.410 DFAK, DFALK 301 kW (409 PS) D 2866 LF25	05.00→					water separator	**297-FS** **4474-FC** **985-FX**		
33.410 DFALC 301 kW (409 PS) D 2866 LF25	05.00→ 06.03					water separator	**297-FS** **4474-FC** **985-FX**		
33.410 DFALS 301 kW (409 PS) D 2866 LF25	04.01→					water separator	**297-FS** **4474-FC** **985-FX**		
33.410 DFLC 301 kW (409 PS) D 2866 LF25	05.00→					water separator	**297-FS** **4474-FC** **985-FX**		
33.410 DFLK 301 kW (409 PS) D 2866 LF25	05.00→					water separator	**297-FS** **4474-FC** **985-FX**		
33.410 DFLS 301 kW (409 PS) D 2866 LF25	05.00→					water separator	**297-FS** **4474-FC** **985-FX**		
33.460 DFAK, DFALK 338 kW (460 PS) D 2876 LF 03	05.00→					water separator	**297-FS** **4474-FC** **985-FX**		
33.460 DFALC 338 kW (460 PS) D 2876 LF 03	05.00→ 06.03					water separator	**297-FS** **4474-FC** **985-FX**		
33.460 DFALS 338 kW (460 PS) D 2876 LF 03	04.01→					water separator	**297-FS** **4474-FC** **985-FX**		
33.460 DFLC 338 kW (460 PS) D 2876 LF 03	05.00→					water separator	**297-FS** **4474-FC** **985-FX**		
33.460 DFLK 338 kW (460 PS) D 2876 LF 03	05.00→					water separator	**297-FS** **4474-FC** **985-FX**		
33.460 DFLS 338 kW (460 PS) D 2876 LF 03	05.00→					water separator	**297-FS** **4474-FC** **985-FX**		

See disclaimer on page 1

© MS Motorservice International GmbH 2021

E2000									
35.360 VFAK 265 kW (360 PS) D 2866 LF24	05.00→ 09.03					water separator	**297-FS** **4474-FC** **985-FX**		
35.410 FVNLC 301 kW (409 PS) D 2866 LF25	05.00→ 10.03					water separator	**297-FS** **4474-FC** **985-FX**		
35.410 VFAK 301 kW (409 PS) D 2866 LF25	05.00→					water separator	**297-FS** **4474-FC** **985-FX**		
35.410 VFAK 301 kW (409 PS) D 2866 LF25	05.00→					water separator	**297-FS** **4474-FC** **985-FX**		
35.460 FVNLC 338 kW (460 PS) D 2876 LF 03	05.00→ 10.03					water separator	**297-FS** **4474-FC** **985-FX**		
35.460 FVNLC 338 kW (460 PS) D 2876 LF 03	05.00→					water separator	**297-FS** **4474-FC** **985-FX**		
35.460 VFAK 338 kW (460 PS) D 2876 LF 03	05.00→					water separator	**297-FS** **4474-FC** **985-FX**		
35.460 VFAK 338 kW (460 PS) D 2876 LF 03	05.00→					water separator	**297-FS** **4474-FC** **985-FX**		
41.410 VFAK 301 kW (409 PS) D 2866 LF25	05.00→ 09.03					water separator	**297-FS** **4474-FC** **985-FX**		
41.460 DFVS, DFVLS 338 kW (460 PS) D 2876 LF 03	06.00→					water separator	**297-FS** **4474-FC** **985-FX**		
41.460 VFAK 338 kW (460 PS) D 2876 LF 03	05.00→ 09.03					water separator	**297-FS** **4474-FC** **985-FX**		
50.410 VFAK 301 kW (409 PS) D 2866 LF25	05.00→					water separator	**297-FS** **4474-FC** **985-FX**		
50.410 VFAVK, VFAVK-HK, VFAV-G 301 kW (409 PS) D 2866 LF25	03.01→ 09.03					water separator	**297-FS** **4474-FC** **985-FX**		
50.410 VFK 301 kW (409 PS) D 2866 LF25	05.00→					water separator	**297-FS** **4474-FC** **985-FX**		

© MS Motorservice International GmbH 2021

See disclaimer on page 1

E2000									
50.410 VFVK, VFV-G, VFVK-HK 301 kW (409 PS) D 2866 LF25	10.00→						**297-FS** water separator **4474-FC** **985-FX**		
50.460 VFAK 338 kW (460 PS) D 2876 LF 03	05.00→						**297-FS** water separator **4474-FC** **985-FX**		
50.460 VFAVK, VFAV-G, VFAVK-HK 338 kW (460 PS) D 2876 LF 03	03.01→ 09.03						**297-FS** water separator **4474-FC** **985-FX**		
50.460 VFK 338 kW (460 PS) D 2876 LF 03	05.00→						**297-FS** water separator **4474-FC** **985-FX**		
50.460 VFVK, VFVK-HK, VFV-G 338 kW (460 PS) D 2876 LF 03	10.00→						**297-FS** water separator **4474-FC** **985-FX**		
EL									
EL 202,EL 222 157-169 kW (213-230 PS) D 0826 LUH 03, D 0826 LUH 05, D 0826 LUH 12	01.93→ 06.97		**465-OS**	(12)	**036-AR** **459-AR**	(12)	**021-FC** **297-FS**	(LH)	**045-OH** **305-AD**
EL 202,EL 262 184 kW (250 PS) D 0826 LUH	04.94→ 06.97		**465-OS**		**036-AR** **459-AR**		**021-FC** **297-FS** **982-FS**	(LH)	**045-OH** **305-AD**
EL 262 191 kW (260 PS) D 2866 LUH 22	07.98→ 02.01		**024-OC** **465-OS**				**297-FS** **4870-FS**		**305-AD**
EM									
11/222 162 kW (220 PS) D 0826 LOH 15	02.96→ 09.01						**4870-FS**		
EM 192 140 kW (190 PS) D 0826 LOH 06	10.93→ 06.97		**465-OS**	(12)	**036-AR** **459-AR**		**297-FS**		**305-AD**
EM 222,EM 223 162 kW (220 PS) D 0826 LOH 15, D 0826 LUH 12	02.96→ 09.01		**465-OS**				**297-FS** **4870-FS**		**305-AD**
EM 223 162 kW (220 PS) D 0826 LOH 15	08.87→						**982-FS**		
F2000									
18.273 F, FL, FLL 198 kW (270 PS) D 2865 LF22	06.94→		**024-OC**						
19.233 FC CNG 170 kW (231 PS) E 2866 DF 01	03.00→ 12.01	→01.98 02.98→	**024-OC** **575-OX** **571-OX**	(SE)	**400-AR** **4095-AR**				**305-AD**
19.233 FK, FK-L, CNG 170 kW (231 PS) E 2866 DF 01	03.00→		**024-OC** **571-OX** **575-OX**	(SE)	**400-AR** **4095-AR**				**305-AD**
19.273 F, FL, FLL 198 kW (270 PS) D 2865 LF22	01.94→ 03.97		**024-OC**		**037-AR**		**297-FS** water separator **4474-FC**		**305-AD**

M

See disclaimer on page 1

© MS Motorservice International GmbH 2021

F2000									
19.273 FA 198 kW (270 PS) D 2865 LF22	01.94→		**024-OC**		**037-AR**	water separator	**297-FS** **4474-FC**		**305-AD**
19.273 FAK 198 kW (270 PS) D 2865 LF22	01.94→		**024-OC**		**037-AR**	water separator	**297-FS** **4474-FC**		**305-AD**
19.273 FK 198 kW (270 PS) D 2865 LF22	01.94→		**024-OC**		**037-AR**	water separator	**297-FS** **4474-FC**		**305-AD**
19.273 FS,19.273 FLS 198 kW (270 PS) D 2865 LF22	01.94→ 12.95		**024-OC**		**037-AR**	water separator	**297-FS** **4474-FC**		**305-AD**
19.293 FAC 213 kW (290 PS) D 2865 LF20, D 2865 LF24	01.94→		**024-OC** **571-OX** **575-OX**	(SE)	**400-AR** **4095-AR**	water separator	**297-FS** **4474-FC**		**305-AD**
19.293 FAK 213 kW (290 PS) D 2865 LF20, D 2865 LF24	01.94→		**024-OC** **571-OX** **575-OX**	(SE)	**400-AR** **4095-AR**	water separator	**297-FS** **4474-FC**		**305-AD**
19.293 FAS 213 kW (290 PS) D 2865 LF20, D 2865 LF24	01.94→		**024-OC** **571-OX** **575-OX**	(SE)	**400-AR** **4095-AR**	water separator	**297-FS** **4474-FC**		**305-AD**
19.293 FC,19.293 FLC,19.293 FLLC 213 kW (290 PS) D 2865 LF20, D 2865 LF24	01.94→ 09.01	02.95→08.96 09.96→	**024-OC** **575-OX** **571-OX**	(RS) (SE), (RS)	**400-AR** **4095-AR**	water separator	**297-FS** **4474-FC**		**305-AD**
19.293 FK,19.293 FLK 213 kW (290 PS) D 2865 LF20, D 2865 LF24	01.94→		**024-OC** **571-OX** **575-OX**	(SE)	**400-AR** **4095-AR**	water separator	**297-FS** **4474-FC**		**305-AD**
19.293 FS,19.293 FLS,19.293 FLLS 213 kW (290 PS) D 2865 LF20, D 2865 LF24	01.94→		**024-OC** **571-OX** **575-OX**	(SE)	**400-AR** **4095-AR**	water separator	**297-FS** **4474-FC**		**305-AD**
19.314 FAS 228 kW (310 PS) D 2866 LF34	06.98→		**571-OX**	(SE)	**400-AR** **4095-AR**	water separator	**297-FS** **4474-FC**		**305-AD**
19.314 FC, FLC, FLLC, FLLW, FRC, FLRC, FLLRC, FLL, FLLR, F-N 228 kW (310 PS) D 2866 LF34	06.98→ 12.01		**571-OX**	(RS) (SE), (RS)	**400-AR** **4095-AR**	water separator	**297-FS** **4474-FC**		**305-AD**
19.314 FK, FK-L, F-KI, FL-KI, F-NL, FLK 228 kW (310 PS) D 2866 LF34	06.98→		**571-OX**	(SE)	**400-AR** **4095-AR**	water separator	**297-FS** **4474-FC**		**305-AD**
19.314 FS, FLS, FLLS, FRS, FLRS, FLLRS 228 kW (310 PS) D 2866 LF34	06.98→		**571-OX**	(SE)	**400-AR** **4095-AR**	water separator	**297-FS** **4474-FC**		**305-AD**
19.323 FAC 235 kW (320 PS) D 2865 LF23	01.94→ 12.95		**024-OC** **575-OX**	(SE)	**400-AR** **4095-AR**	water separator	**297-FS** **4474-FC**		**305-AD**
19.323 FAK 235 kW (320 PS) D 2865 LF23	01.94→ 12.95		**024-OC** **575-OX**	(SE)	**400-AR** **4095-AR**	water separator	**297-FS** **4474-FC**		**305-AD**
19.323 FAS 235 kW (320 PS) D 2865 LF23	01.94→ 12.95		**024-OC** **575-OX**	(SE)	**400-AR** **4095-AR**	water separator	**297-FS** **4474-FC**		**305-AD**

© MS Motorservice International GmbH 2021

See disclaimer on page 1

F2000									
19.323 FC,19.323 FLC,19.323 FLLC 235 kW (320 PS) D 2865 LF23	01.94→ 12.95	02.95→	**024-OC** **575-OX**	(RS) (SE), (RS)	**400-AR** **4095-AR**	water separator	**297-FS** **4474-FC**		**305-AD**
19.323 FK,19.323 FLK 235 kW (320 PS) D 2865 LF23	01.94→ 12.95		**024-OC** **575-OX**	(SE)	**400-AR** **4095-AR**	water separator	**297-FS** **4474-FC**		**305-AD**
19.323 FS,19.323 FLS,19.323 FLLS 235 kW (320 PS) D 2865 LF23	01.94→ 12.95		**024-OC** **575-OX**	(SE)	**400-AR** **4095-AR**	water separator	**297-FS** **4474-FC**		**305-AD**
19.343 FAC 250 kW (340 PS) D 2865 LF21	01.94→		**024-OC** **571-OX** **575-OX**	(SE)	**037-AR** **400-AR** **4095-AR**	water separator	**297-FS** **4474-FC**		**305-AD**
19.343 FAK 250 kW (340 PS) D 2865 LF21	01.94→		**024-OC** **571-OX** **575-OX**	(SE)	**037-AR** **400-AR** **4095-AR**	water separator	**297-FS** **4474-FC**		**305-AD**
19.343 FAS 250 kW (340 PS) D 2865 LF21	01.94→		**024-OC** **571-OX** **575-OX**	(SE)	**037-AR** **400-AR** **4095-AR**	water separator	**297-FS** **4474-FC**		**305-AD**
19.343 FC,19.343 FLC,19.343 FLLC 250 kW (340 PS) D 2865 LF21	01.94→ 09.01	02.95→08.96 09.96→	**575-OX** **571-OX**	(RS) (SE), (RS)	**400-AR** **4095-AR**	water separator	**297-FS** **4474-FC**		**305-AD**
19.343 FK,19.343 FLK 250 kW (340 PS) D 2865 LF21	01.94→		**024-OC** **571-OX** **575-OX**	(SE)	**037-AR** **400-AR** **4095-AR**	water separator	**297-FS** **4474-FC**		**305-AD**
19.343 FS,19.343 FLS,19.343 FLLS 250 kW (340 PS) D 2865 LF21	01.94→		**024-OC** **571-OX** **575-OX**	(SE)	**037-AR** **400-AR** **4095-AR**	water separator	**297-FS** **4474-FC**		**305-AD**
19.364 FAC 265 kW (360 PS) D 2866 LF35	06.98→		**571-OX**	(SE)	**400-AR** **4095-AR**	water separator	**297-FS** **4474-FC**		**305-AD**
19.364 FAK, FA-KI, FAK-L 265 kW (360 PS) D 2866 LF35	06.98→		**571-OX**	(SE)	**400-AR** **4095-AR**	water separator	**297-FS** **4474-FC**		**305-AD**
19.364 FAS 265 kW (360 PS) D 2866 LF35	06.98→		**571-OX**	(SE)	**400-AR** **4095-AR**	water separator	**297-FS** **4474-FC**		**305-AD**
19.364 FC, FLC, FLLC, FLLW, FRC, FLRC, FLLRC, FLL, FLLR, F-N 265 kW (360 PS) D 2866 LF35	06.98→ 12.01		**571-OX**	(RS) (SE), (RS)	**400-AR** **4095-AR**	water separator	**297-FS** **4474-FC**		**305-AD**
19.364 FK, FK-L, F-KI, FL-KI, F-NL, FLK 265 kW (360 PS) D 2866 LF35	06.98→		**571-OX**	(SE)	**400-AR** **4095-AR**	water separator	**297-FS** **4474-FC**		**305-AD**
19.364 FS, FLS, FLLS, FRS, FLRS, FLLRS 265 kW (360 PS) D 2866 LF35	06.98→		**571-OX**	(SE)	**400-AR** **4095-AR**	water separator	**297-FS** **4474-FC**		**305-AD**
19.373 FAC 272 kW (370 PS) D 2866 LF21	01.94→		**575-OX**	(SE)	**400-AR** **4095-AR**	water separator	**297-FS** **4474-FC**		**305-AD**
19.373 FAK, FA-KI, FAK-L 272 kW (370 PS) D 2866 LF21	01.94→		**575-OX**	(SE)	**400-AR** **4095-AR**	water separator	**297-FS** **4474-FC**		**305-AD**

See disclaimer on page 1

© MS Motorservice International GmbH 2021

F2000									
19.373 FAS 272 kW (370 PS) D 2866 LF21	01.94→		**575-OX**		**400-AR** (SE) **4095-AR**		**297-FS** water separator **4474-FC**		**305-AD**
19.373 FC, FLC, FLLC, FRC, FLRC, F-NL 272 kW (370 PS) D 2866 LF21	01.94→ 12.95	02.95→	**575-OX**	(RS) (SE), (RS)	**400-AR** **4095-AR**		**297-FS** water separator **4474-FC**		**305-AD**
19.373 FK, FK-L, F-KI, FL-KI, F-NL, FLK 272 kW (370 PS) D 2866 LF21	01.94→		**575-OX**		**400-AR** (SE) **4095-AR**		**297-FS** water separator **4474-FC**		**305-AD**
19.373 FS, FLS, FLLS, FRS, FLRS, FLLRS 272 kW (370 PS) D 2866 LF21	01.94→		**575-OX**		**400-AR** (SE) **4095-AR**		**297-FS** water separator **4474-FC**		**305-AD**
19.403 FAC 294-309 kW (400-420 PS) D 2866 LF20	01.94→		**571-OX** **575-OX**		**400-AR** (SE) **4095-AR**		**297-FS** water separator **4474-FC**		**305-AD**
19.403 FAK, FA-KI 294-309 kW (400-420 PS) D 2866 LF20	01.94→		**571-OX** **575-OX**		**400-AR** (SE) **4095-AR**		**297-FS** water separator **4474-FC**		**305-AD**
19.403 FAS 294-309 kW (400-420 PS) D 2866 LF20	01.94→		**571-OX** **575-OX**		**400-AR** (SE) **4095-AR**		**297-FS** water separator **4474-FC**		**305-AD**
19.403 FC, FLC, FLLC, FRC, FLRC, F-NL 294-309 kW (400-420 PS) D 2866 LF20	01.94→ 12.01	02.95→08.96 09.96→	**575-OX** **571-OX**	(RS) (SE), (RS)	**400-AR** **4095-AR**		**297-FS** water separator **4474-FC**		**305-AD**
19.403 FK, F-KI, FK-L,FLK, FL-KI, F-NL 294-309 kW (400-420 PS) D 2866 LF20	01.94→		**571-OX** **575-OX**		**400-AR** (SE) **4095-AR**		**297-FS** water separator **4474-FC**		**305-AD**
19.403 FS, FLS, FLLS, FRS, FLRS, FLLRS 294-309 kW (400-420 PS) D 2866 LF20	01.94→		**571-OX** **575-OX**		**400-AR** (SE) **4095-AR**		**297-FS** water separator **4474-FC**		**305-AD**
19.414 FAC 301 kW (409 PS) D 2866 LF31	06.98→		**571-OX**		**400-AR** (SE) **4095-AR**		**297-FS** water separator **4474-FC**		**305-AD**
19.414 FAK, FA-KI, FAK-L 301 kW (409 PS) D 2866 LF31	06.98→		**571-OX**		**400-AR** (SE) **4095-AR**		**297-FS** water separator **4474-FC**		**305-AD**
19.414 FAS 301 kW (409 PS) D 2866 LF31	06.98→		**571-OX**		**400-AR** (SE) **4095-AR**		**297-FS** water separator **4474-FC**		**305-AD**
19.414 FC, FLC, FLLC, FRC, FLRC, FLLRC, FLL, FLLR, F-NL 301 kW (409 PS) D 2866 LF31	06.98→ 12.01		**571-OX**	(RS) (SE), (RS)	**400-AR** **4095-AR**		**297-FS** water separator **4474-FC**		**305-AD**
19.414 FK, F-KI, FK-L,FLK, FL-KI, F-NL 301 kW (409 PS) D 2866 LF31	06.98→		**571-OX**		**400-AR** (SE) **4095-AR**		**297-FS** water separator **4474-FC**		**305-AD**
19.414 FS, FLS, FLLS, FRS, FLRS, FLLRS 301 kW (409 PS) D 2866 LF31	06.98→		**571-OX**		**400-AR** (SE) **4095-AR**		**297-FS** water separator **4474-FC**		**305-AD**
19.423 FAC 309 kW (420 PS) D 2866 LF22	01.94→ 12.95		**575-OX**		**400-AR** (SE) **4095-AR**		**297-FS** water separator **4474-FC**		**305-AD**
19.423 FAK, FA-KI 309 kW (420 PS) D 2866 LF22	01.94→		**575-OX**		**400-AR** (SE) **4095-AR**		**297-FS** water separator **4474-FC**		**305-AD**
19.423 FAS 309 kW (420 PS) D 2866 LF22	01.94→ 12.95		**575-OX**		**400-AR** (SE) **4095-AR**		**297-FS** water separator **4474-FC**		**305-AD**

M

© MS Motorservice International GmbH 2021

See disclaimer on page 1

F2000									
19.423 FC, FLC, FLLC, F-NL 309 kW (420 PS) D 2866 LF22	01.94→ 12.95	02.95→	**575-OX**	(RS) (SE), (RS)	**400-AR** **4095-AR**	water separator	**297-FS** **4474-FC**		**305-AD**
19.423 FK, F-KI, FK-L,FLK, FL-KI, F-NL 309 kW (420 PS) D 2866 LF22	01.94→		**575-OX**	(SE)	**400-AR** **4095-AR**	water separator	**297-FS** **4474-FC**		**305-AD**
19.423 FS, FLS, FLLS 309 kW (420 PS) D 2866 LF22	01.94→		**575-OX**	(SE)	**400-AR** **4095-AR**	water separator	**297-FS** **4474-FC**		**305-AD**
19.463 FAC 338 kW (460 PS) D 2876 LF 02	01.94→		**571-OX** **575-OX**	(SE)	**400-AR** **4095-AR**	water separator	**297-FS** **4474-FC**		**305-AD**
19.463 FAK, FA-KI, FAK-L 338 kW (460 PS) D 2876 LF 02	01.94→		**571-OX** **575-OX**	(SE)	**400-AR** **4095-AR**	water separator	**297-FS** **4474-FC**		**305-AD**
19.463 FAS 338 kW (460 PS) D 2876 LF 02	01.94→		**571-OX** **575-OX**	(SE)	**400-AR** **4095-AR**	water separator	**297-FS** **4474-FC**		**305-AD**
19.463 FC, FLC, FLLC, FRC, FLRC, F-NL 338 kW (460 PS) D 2876 LF 02	01.94→ 12.01	02.95→08.96 09.96→	**575-OX** **571-OX**	(RS) (SE), (RS)	**400-AR** **4095-AR**	water separator	**297-FS** **4474-FC**		**305-AD**
19.463 FK, F-KI, FK-L,FLK, FL-KI, F-NL 338 kW (460 PS) D 2876 LF 02	01.94→		**571-OX** **575-OX**	(SE)	**400-AR** **4095-AR**	water separator	**297-FS** **4474-FC**		**305-AD**
19.463 FS, FLS, FLLS, FRS, FLRS, FLLRS 338 kW (460 PS) D 2876 LF 02	01.94→		**571-OX** **575-OX**	(SE)	**400-AR** **4095-AR**	water separator	**297-FS** **4474-FC**		**305-AD**
19.464 FAC 338 kW (460 PS) D 2876 LF 06	06.98→		**571-OX**	(SE)	**400-AR** **4095-AR**	water separator	**297-FS** **4474-FC**		**305-AD**
19.464 FAK, FA-KI, FAK-L 338 kW (460 PS) D 2876 LF 06	06.98→		**571-OX**	(SE)	**400-AR** **4095-AR**	water separator	**297-FS** **4474-FC**		**305-AD**
19.464 FAS 338 kW (460 PS) D 2876 LF 06	06.98→		**571-OX**	(SE)	**400-AR** **4095-AR**	water separator	**297-FS** **4474-FC**		**305-AD**
19.464 FC, FLC, FLLC, FLL, FRC, FLLR, FLLRC, FLLW, F-NL 338 kW (460 PS) D 2876 LF 06	06.98→ 09.01		**571-OX**	(RS) (SE), (RS)	**400-AR** **4095-AR**	water separator	**297-FS** **4474-FC**		**305-AD**
19.464 FK, F-KI, FK-L,FLK, FL-KI, F-NL 338 kW (460 PS) D 2876 LF 06	06.98→		**571-OX**	(SE)	**400-AR** **4095-AR**	water separator	**297-FS** **4474-FC**		**305-AD**
19.464 FS, FLS, FLLS, FRS, FLRS, FLLRS 338 kW (460 PS) D 2876 LF 06	06.98→		**571-OX**	(SE)	**400-AR** **4095-AR**	water separator	**297-FS** **4474-FC**		**305-AD**
19.603 FLS, 19604 FLS 441-443 kW (600-603 PS) D 2840 LF20	04.96→ 08.01		**024-OC** **575-OX**	(RS) (SE), (RS)	**400-AR** **4095-AR**	water separator	**297-FS** **4474-FC**		**305-AD**
23.293 FNLLC 213 kW (290 PS) D 2865 LF20, D 2865 LF24	01.94→ 01.00	02.95→	**024-OC** **575-OX**	(RS) (SE), (RS)	**400-AR** **4095-AR**	water separator	**297-FS** **4474-FC**		**305-AD**
23.343 FNLLC 250 kW (340 PS) D 2865 LF21	01.94→ 01.00	02.95→08.96 09.96→	**024-OC** **575-OX** **571-OX**	(RS) (SE), (RS)	**400-AR** **4095-AR**	water separator	**297-FS** **4474-FC**		**305-AD**
23.403 FNLLC 294-309 kW (400-420 PS) D 2866 LF20	01.94→	02.95→08.96 09.96→	**575-OX** **571-OX**	(RS) (SE), (RS)	**400-AR** **4095-AR**	water separator	**297-FS** **4474-FC**		**305-AD**

M

See disclaimer on page 1

© MS Motorservice International GmbH 2021

F2000									
23.463 FNLLC 338 kW (460 PS) D 2876 LF 02	01.94→	02.95→08.96 09.96→	**575-OX** **571-OX**	(RS) (SE), (RS)	**400-AR** **4095-AR**	water separator	**297-FS** **4474-FC**		**305-AD**
24.273 FNLLC 198 kW (270 PS) D 2865 LF22	01.94→ 12.95		**024-OC**		**037-AR**		**297-FS**		**305-AD**
24.293 FNLLC 213 kW (290 PS) D 2865 LF24	01.94→ 01.00	02.95→08.96 09.96→	**024-OC** **575-OX** **571-OX**	(RS) (SE), (RS)	**400-AR** **4095-AR**	water separator	**297-FS** **4474-FC**		**305-AD**
24.323 FNLLC 235 kW (320 PS) D 2865 LF23	01.94→ 12.95	02.95→	**024-OC** **575-OX**	(RS) (SE), (RS)	**400-AR** **4095-AR**	water separator	**297-FS** **4474-FC**		
24.343 FNLLC 250 kW (340 PS) D 2865 LF21	01.94→ 01.00	02.95→08.96 09.96→	**024-OC** **575-OX** **571-OX**	(RS) (SE), (RS)	**400-AR** **4095-AR**	water separator	**297-FS** **4474-FC**		**305-AD**
24.373 FNLLC 272 kW (370 PS) D 2866 LF21	01.94→ 12.95	02.95→	**575-OX**	(RS) (SE), (RS)	**400-AR** **4095-AR**	water separator	**297-FS** **4474-FC**		**305-AD**
24.403 FNLLC 294-309 kW (400-420 PS) D 2866 LF20	01.94→ 09.01	02.95→08.96 09.96→	**575-OX** **571-OX**	(RS) (SE), (RS)	**400-AR** **4095-AR**	water separator	**297-FS** **4474-FC**		**305-AD**
24.423 FNLLC 309 kW (420 PS) D 2866 LF22	01.94→ 12.95	02.95→	**575-OX**	(RS) (SE), (RS)	**400-AR** **4095-AR**	water separator	**297-FS** **4474-FC**		**305-AD**
24.463 FNLLC 338 kW (460 PS) D 2876 LF 02	01.94→	02.95→08.96 09.96→	**575-OX** **571-OX**	(RS) (SE), (RS)	**400-AR** **4095-AR**	water separator	**297-FS** **4474-FC**		**305-AD**
26.233 FVLC CNG 170 kW (231 PS) E 2866 DF 01	09.96→		**024-OC**						
26.273 DFC,26.273 DFLC 198 kW (270 PS) D 2865 LF22	01.94→ 12.95	02.95→	**575-OX**	(RS) (SE), (RS)	**400-AR** **4095-AR**	water separator	**297-FS** **4474-FC**		**305-AD**
26.273 DFK,26.273 DFLK 198 kW (270 PS) D 2865 LF22	01.94→ 12.95		**024-OC** **575-OX**	(SE)	**400-AR** **4095-AR**	water separator	**297-FS** **4474-FC**		**305-AD**
26.273 DFS,26.273 DFLS 198 kW (270 PS) D 2865 LF22	01.94→ 12.95		**024-OC** **575-OX**	(SE)	**400-AR** **4095-AR**	water separator	**297-FS** **4474-FC**		**305-AD**
26.273 FNLC,26.273 FNLLC,26.273 FVLC 198 kW (270 PS) D 2865 LF22	01.94→ 12.95		**024-OC** **575-OX**	(SE)	**400-AR** **4095-AR**	water separator	**297-FS** **4474-FC**		**305-AD**
26.273 FNLC,26.273 FNLLC,26.273 FVLC 198 kW (270 PS) D 2865 LF22	01.94→ 12.95		**024-OC**						
26.273 FNLS,26.273 FVLS 198 kW (270 PS) D 2865 LF22	01.94→ 12.95		**024-OC** **575-OX**	(SE)	**400-AR** **4095-AR**	water separator	**297-FS** **4474-FC**		**305-AD**
26.273 FNLS,26.273 FVLS 198 kW (270 PS) D 2865 LF22	01.94→ 12.95		**024-OC**						
26.293 DFC,26.293 DFLC 213 kW (290 PS) D 2865 LF20, D 2865 LF24	01.94→ 09.01	02.95→	**024-OC** **575-OX**	(RS) (SE), (RS)	**400-AR** **4095-AR**	water separator	**297-FS** **4474-FC**		**305-AD**
26.293 DFK,26.293 DFLK 213 kW (290 PS) D 2865 LF20, D 2865 LF24	01.94→		**024-OC** **575-OX**	(SE)	**400-AR** **4095-AR**	water separator	**297-FS** **4474-FC**		**305-AD**

M

© MS Motorservice International GmbH 2021

See disclaimer on page 1

F2000									
26.293 DFS,26.293 DFLS 213 kW (290 PS) D 2865 LF20, D 2865 LF24	01.94→		**024-OC** **575-OX**	(SE)	**400-AR** **4095-AR**	water separator	**297-FS** **4474-FC**		**305-AD**
26.293 FNLC,26.293 FNLLC,26.293 FVLC 213 kW (290 PS) D 2865 LF20, D 2865 LF24	01.94→		**024-OC** **575-OX**	(SE)	**400-AR** **4095-AR**	water separator	**297-FS** **4474-FC**		**305-AD**
26.293 FNLC,26.293 FNLLC,26.293 FVLC 213 kW (290 PS) D 2865 LF20, D 2865 LF24	01.94→		**024-OC**						
26.293 FNLS,26.293 FVLS 213 kW (290 PS) D 2865 LF20, D 2865 LF24	01.94→		**024-OC** **575-OX**	(SE)	**400-AR** **4095-AR**	water separator	**297-FS** **4474-FC**		**305-AD**
26.293 FNLS,26.293 FVLS 213 kW (290 PS) D 2865 LF20, D 2865 LF24	01.94→		**024-OC**						
26.314 DFK, DFLK, DFLK-L 228 kW (310 PS) D 2866 LF23	05.01→		**571-OX**	(SE)	**400-AR** **4095-AR**	water separator	**297-FS** **4474-FC**		**305-AD**
26.314 DFS, DFLS 228 kW (310 PS) D 2866 LF23	05.01→		**571-OX**	(SE)	**400-AR** **4095-AR**	water separator	**297-FS** **4474-FC**		**305-AD**
26.314 FNLC, FNLLC, FNLLRC, FNLLW, FNLRC, FNLLRC, FVLC 228 kW (310 PS) D 2866 LF23	05.01→ 06.02		**571-OX**	(RS) (SE), (RS)	**400-AR** **4095-AR**	water separator	**297-FS** **4474-FC**		**305-AD**
26.314 FNLS 228 kW (310 PS) D 2866 LF23	05.01→		**571-OX**	(SE)	**400-AR** **4095-AR**	water separator	**297-FS** **4474-FC**		**305-AD**
26.323 DFC,26.323 DFLC 235 kW (320 PS) D 2865 LF23	01.94→ 12.95	02.95→	**024-OC** **575-OX**	(RS) (SE), (RS)	**400-AR** **4095-AR**	water separator	**297-FS** **4474-FC**		**305-AD**
26.323 DFK,26.323 DFLK 235 kW (320 PS) D 2865 LF23	01.94→ 12.95		**024-OC** **575-OX**	(SE)	**400-AR** **4095-AR**	water separator	**297-FS** **4474-FC**		**305-AD**
26.323 DFS,26.323 DFLS 235 kW (320 PS) D 2865 LF23	01.94→ 12.95		**024-OC** **575-OX**	(SE)	**400-AR** **4095-AR**	water separator	**297-FS** **4474-FC**		**305-AD**
26.323 FNLC,26.323 FNLLC,26.323 FVLC 235 kW (320 PS) D 2865 LF23	01.94→ 12.95		**024-OC** **575-OX**	(SE)	**400-AR** **4095-AR**	water separator	**297-FS** **4474-FC**		**305-AD**
26.323 FNLC,26.323 FNLLC,26.323 FVLC 235 kW (320 PS) D 2865 LF23	01.94→ 12.95		**024-OC**						
26.323 FNLS,26.323 FVLS 235 kW (320 PS) D 2865 LF23	01.94→ 12.95		**024-OC** **575-OX**	(SE)	**400-AR** **4095-AR**	water separator	**297-FS** **4474-FC**		**305-AD**
26.323 FNLS,26.323 FVLS 235 kW (320 PS) D 2865 LF23	01.94→ 12.95		**024-OC**						
26.343 DFC,26.343 DFLC 250 kW (340 PS) D 2865 LF21	01.94→ 09.01	02.95→08.96 09.96→	**024-OC** **575-OX** **571-OX**	(RS) (SE), (RS)	**400-AR** **4095-AR**	water separator	**297-FS** **4474-FC**		**305-AD**
26.343 DFK,26.343 DFLK 250 kW (340 PS) D 2865 LF21	01.94→		**024-OC** **571-OX** **575-OX**	(SE)	**400-AR** **4095-AR**	water separator	**297-FS** **4474-FC**		**305-AD**

See disclaimer on page 1

© MS Motorservice International GmbH 2021

F2000									
26.343 DFS,26.343 DFLS 250 kW (340 PS) D 2865 LF21	01.94→		**024-OC** **571-OX** **575-OX**	(SE)	**400-AR** **4095-AR**	water separator	**297-FS** **4474-FC**		**305-AD**
26.343 FNLC,26.343 FNLLC,26.343 FVLC 250 kW (340 PS) D 2865 LF21	01.94→		**024-OC** **571-OX** **575-OX**	(SE)	**400-AR** **4095-AR**	water separator	**297-FS** **4474-FC**		**305-AD**
26.343 FNLC,26.343 FNLLC,26.343 FVLC 250 kW (340 PS) D 2865 LF21	01.94→		**024-OC**						
26.343 FNLS,26.343 FVLS 250 kW (340 PS) D 2865 LF21	01.94→		**024-OC** **571-OX** **575-OX**	(SE)	**400-AR** **4095-AR**	water separator	**297-FS** **4474-FC**		**305-AD**
26.343 FNLS,26.343 FVLS 250 kW (340 PS) D 2865 LF21	01.94→		**024-OC**						
26.373 DFC,26.373 DFLC 272 kW (370 PS) D 2866 LF21	01.94→ 12.95	02.95→	**575-OX**	(RS) (SE), (RS)	**400-AR** **4095-AR**	water separator	**297-FS** **4474-FC**		**305-AD**
26.373 DFK,26.373 DFLK 272 kW (370 PS) D 2866 LF21	01.94→ 12.95		**575-OX**	(SE)	**400-AR** **4095-AR**	water separator	**297-FS** **4474-FC**		**305-AD**
26.373 DFS,26.373 DFLS 272 kW (370 PS) D 2866 LF21	01.94→ 12.95		**575-OX**	(SE)	**400-AR** **4095-AR**	water separator	**297-FS** **4474-FC**		**305-AD**
26.373 FNLC,26.373 FNLLC,26.373 FVLC 272 kW (370 PS) D 2866 LF21	01.94→ 12.95		**575-OX**	(SE)	**400-AR** **4095-AR**	water separator	**297-FS** **4474-FC**		**305-AD**
26.373 FNLS,26.373 FVLS 272 kW (370 PS) D 2866 LF21	01.94→ 12.95		**575-OX**	(SE)	**400-AR** **4095-AR**	water separator	**297-FS** **4474-FC**		**305-AD**
26.403 DFC,26.403 DFLC 294-309 kW (400-420 PS) D 2866 LF20	01.94→ 09.01	02.95→08.96 09.96→	**575-OX** **571-OX**	(RS) (SE), (RS)	**400-AR** **4095-AR**	water separator	**297-FS** **4474-FC**		**305-AD**
26.403 DFK,26.403 DFLK 294-309 kW (400-420 PS) D 2866 LF20	01.94→		**571-OX** **575-OX**	(SE)	**400-AR** **4095-AR**	water separator	**297-FS** **4474-FC**		**305-AD**
26.403 DFS,26.403 DFLS 294-309 kW (400-420 PS) D 2866 LF20	01.94→		**571-OX** **575-OX**	(SE)	**400-AR** **4095-AR**	water separator	**297-FS** **4474-FC**		**305-AD**
26.403 FNLC,26.403 FNLLC,26.403 FVLC 294-309 kW (400-420 PS) D 2866 LF20	01.94→		**571-OX** **575-OX**	(SE)	**400-AR** **4095-AR**	water separator	**297-FS** **4474-FC**		**305-AD**
26.403 FNLS,26.403 FVLS 294-309 kW (400-420 PS) D 2866 LF20	01.94→		**571-OX** **575-OX**	(SE)	**400-AR** **4095-AR**	water separator	**297-FS** **4474-FC**		**305-AD**
26.423 DFC,26.423 DFLC 309 kW (420 PS) D 2866 LF22	01.94→ 12.95	02.95→	**575-OX**	(RS) (SE), (RS)	**400-AR** **4095-AR**	water separator	**297-FS** **4474-FC**		**305-AD**
26.423 DFK,26.423 DFLK 309 kW (420 PS) D 2866 LF22	01.94→ 12.95		**575-OX**	(SE)	**400-AR** **4095-AR**	water separator	**297-FS** **4474-FC**		**305-AD**
26.423 DFS,26.423 DFLS 309 kW (420 PS) D 2866 LF22	01.94→ 12.95		**575-OX**	(SE)	**400-AR** **4095-AR**	water separator	**297-FS** **4474-FC**		**305-AD**

M

© MS Motorservice International GmbH 2021

See disclaimer on page 1

F2000									
26.423 FNLC,26.423 FNLLC,26.423 FVLC 309 kW (420 PS) D 2866 LF22	01.94→ 12.95		**575-OX**	(SE)	**400-AR** **4095-AR**	water separator	**297-FS** **4474-FC**		**305-AD**
26.423 FNLS,26.423 FVLS 309 kW (420 PS) D 2866 LF22	01.94→ 12.95		**575-OX**	(SE)	**400-AR** **4095-AR**	water separator	**297-FS** **4474-FC**		**305-AD**
26.463 DFC, DFLC 338 kW (460 PS) D 2876 LF 02	01.94→ 09.01	02.95→08.96 09.96→	**575-OX** **571-OX**	(RS) (SE), (RS)	**400-AR** **4095-AR**	Parker-Racor System water separator	**297-FS** **4144-FS** **4474-FC**		**305-AD**
26.463 DFK, DFLK, DFLK-L 338 kW (460 PS) D 2876 LF 02	08.95→ 09.01	→08.96 09.96→	**575-OX** **571-OX**	(RS) (SE), (RS)	**400-AR** **4095-AR**	water separator	**297-FS** **4474-FC**		**305-AD**
26.463 DFS, DFLS 338 kW (460 PS) D 2876 LF 02	01.94→		**571-OX** **575-OX**	(SE)	**400-AR** **4095-AR**	water separator	**297-FS** **4474-FC**		**305-AD**
26.463 FNLC, FNLLC, FNLLRC, FNLLW, FNLRC, FNLLRC, FVLC 338 kW (460 PS) D 2876 LF 02	01.94→		**571-OX** **575-OX**	(SE)	**400-AR** **4095-AR**	water separator	**297-FS** **4474-FC**		**305-AD**
26.463 FNLS, FVLS, FVLRS 338 kW (460 PS) D 2876 LF 02	01.94→		**571-OX** **575-OX**	(SE)	**400-AR** **4095-AR**	water separator	**297-FS** **4474-FC**		**305-AD**
26.603 DFS, DFLS 441-443 kW (600-603 PS) D 2840 LF20	06.96→		**024-OC** **575-OX**	(SE)	**400-AR** **4095-AR**	water separator	**297-FS** **4474-FC**		**305-AD**
26.604 DFLS 441-444 kW (600-604 PS) D 2840 LF20, D 2840 LF21	04.00→		**024-OC**						
27.273 DFAC 198 kW (270 PS) D 2865 LF22	01.94→ 12.95		**024-OC** **575-OX**	(SE)	**400-AR** **4095-AR**	water separator	**297-FS** **4474-FC**		
27.273 DFAK 198 kW (270 PS) D 2865 LF22	01.94→ 12.95		**024-OC** **575-OX**	(SE)	**400-AR** **4095-AR**	water separator	**297-FS** **4474-FC**		
27.273 DFAS 198 kW (270 PS) D 2865 LF22	01.94→ 12.95		**024-OC** **575-OX**	(SE)	**400-AR** **4095-AR**	water separator	**297-FS** **4474-FC**		
27.273 DFC 198 kW (270 PS) D 2865 LF22	01.94→ 12.95		**024-OC** **575-OX**	(SE)	**400-AR** **4095-AR**	water separator	**297-FS** **4474-FC**		
27.273 DFK 198 kW (270 PS) D 2865 LF22	01.94→ 12.95		**024-OC** **575-OX**	(SE)	**400-AR** **4095-AR**	water separator	**297-FS** **4474-FC**		
27.273 DFS 198 kW (270 PS) D 2865 LF22	01.94→ 12.95		**024-OC** **575-OX**	(SE)	**400-AR** **4095-AR**	water separator	**297-FS** **4474-FC**		
27.293 DFAC 213 kW (290 PS) D 2865 LF20, D 2865 LF24	01.94→		**024-OC** **571-OX** **575-OX**	(SE)	**400-AR** **4095-AR**	water separator	**297-FS** **4474-FC**		**305-AD**
27.293 DFAK 213 kW (290 PS) D 2865 LF20, D 2865 LF24	01.94→		**024-OC** **571-OX** **575-OX**	(SE)	**400-AR** **4095-AR**	water separator	**297-FS** **4474-FC**		**305-AD**

M

See disclaimer on page 1

© MS Motorservice International GmbH 2021

F2000									
27.293 DFAS 213 kW (290 PS) D 2865 LF20, D 2865 LF24	01.94→		**024-OC** **571-OX** **575-OX**	(SE)	**400-AR** **4095-AR**	water separator	**297-FS** **4474-FC**		**305-AD**
27.293 DFC 213 kW (290 PS) D 2865 LF20, D 2865 LF24	01.94→ 01.00	02.95→08.96 09.96→	**024-OC** **575-OX** **571-OX**	(RS) (SE), (RS)	**400-AR** **4095-AR**	water separator	**297-FS** **4474-FC**		**305-AD**
27.293 DFK 213 kW (290 PS) D 2865 LF20, D 2865 LF24	01.94→		**024-OC** **571-OX** **575-OX**	(SE)	**400-AR** **4095-AR**	water separator	**297-FS** **4474-FC**		**305-AD**
27.293 DFS 213 kW (290 PS) D 2865 LF20, D 2865 LF24	01.94→		**024-OC** **571-OX** **575-OX**	(SE)	**400-AR** **4095-AR**	water separator	**297-FS** **4474-FC**		**305-AD**
27.323 DFAC 235 kW (320 PS) D 2865 LF23	01.94→ 12.95		**024-OC** **575-OX**	(SE)	**400-AR** **4095-AR**	water separator	**297-FS** **4474-FC**		**305-AD**
27.323 DFAK, DFA-KI 235 kW (320 PS) D 2865 LF23	01.94→		**024-OC** **575-OX**	(SE)	**400-AR** **4095-AR**	water separator	**297-FS** **4474-FC**		**305-AD**
27.323 DFAS 235 kW (320 PS) D 2865 LF23	01.94→ 12.95		**024-OC** **575-OX**	(SE)	**400-AR** **4095-AR**	water separator	**297-FS** **4474-FC**		**305-AD**
27.323 DFC 235 kW (320 PS) D 2865 LF23	01.94→ 12.95	02.95→	**024-OC** **575-OX**	(RS) (SE), (RS)	**400-AR** **4095-AR**	water separator	**297-FS** **4474-FC**		**305-AD**
27.323 DFK, DF-KI 235 kW (320 PS) D 2865 LF23	01.94→		**024-OC** **575-OX**	(SE)	**400-AR** **4095-AR**	water separator	**297-FS** **4474-FC**		**305-AD**
27.323 DFS 235 kW (320 PS) D 2865 LF23	01.94→ 12.95		**024-OC** **575-OX**	(SE)	**400-AR** **4095-AR**	water separator	**297-FS** **4474-FC**		**305-AD**
27.343 DFAC 250 kW (340 PS) D 2865 LF21	01.94→		**024-OC** **571-OX** **575-OX**	(SE)	**400-AR** **4095-AR**	water separator	**297-FS** **4474-FC**		**305-AD**
27.343 DFAK 250 kW (340 PS) D 2865 LF21	01.94→		**024-OC** **571-OX** **575-OX**	(SE)	**400-AR** **4095-AR**	water separator	**297-FS** **4474-FC**		**305-AD**
27.343 DFAS 250 kW (340 PS) D 2865 LF21	01.94→		**024-OC** **571-OX** **575-OX**	(SE)	**400-AR** **4095-AR**	water separator	**297-FS** **4474-FC**		**305-AD**
27.343 DFC 250 kW (340 PS) D 2865 LF21	01.94→ 01.00	02.95→08.96 09.96→	**024-OC** **575-OX** **571-OX**	(RS) (SE), (RS)	**400-AR** **4095-AR**	water separator	**297-FS** **4474-FC**		**305-AD**
27.343 DFK 250 kW (340 PS) D 2865 LF21	01.94→		**024-OC** **571-OX** **575-OX**	(SE)	**400-AR** **4095-AR**	water separator	**297-FS** **4474-FC**		**305-AD**

M

© MS Motorservice International GmbH 2021

See disclaimer on page 1

F2000									
27.343 DFS 250 kW (340 PS) D 2865 LF21	01.94→		**024-OC** **571-OX** **575-OX**	(SE)	**400-AR** **4095-AR**	water separator	**297-FS** **4474-FC**		**305-AD**
27.373 DFAC 272 kW (370 PS) D 2866 LF21	01.94→		**575-OX**	(SE)	**400-AR** **4095-AR**	water separator	**297-FS** **4474-FC**		**305-AD**
27.373 DFAK, DFA-KI, DFAK-L 272 kW (370 PS) D 2866 LF21	01.94→		**575-OX**	(SE)	**400-AR** **4095-AR**	water separator	**297-FS** **4474-FC**		**305-AD**
27.373 DFAS 272 kW (370 PS) D 2866 LF21	01.94→		**575-OX**	(SE)	**400-AR** **4095-AR**	water separator	**297-FS** **4474-FC**		**305-AD**
27.373 DFC 272 kW (370 PS) D 2866 LF21	01.94→ 12.95	02.95→	**575-OX**	(RS) (SE), (RS)	**400-AR** **4095-AR**	water separator	**297-FS** **4474-FC**		**305-AD**
27.373 DFK, DFK-KI, DFK-L, DF-KI 272 kW (370 PS) D 2866 LF21	01.94→		**575-OX**	(SE)	**400-AR** **4095-AR**	water separator	**297-FS** **4474-FC**		**305-AD**
27.373 DFS 272 kW (370 PS) D 2866 LF21	01.94→		**575-OX**	(SE)	**400-AR** **4095-AR**	water separator	**297-FS** **4474-FC**		**305-AD**
27.403 DFAC 294-309 kW (400-420 PS) D 2866 LF20	01.94→		**571-OX** **575-OX**	(SE)	**400-AR** **4095-AR**	water separator	**297-FS** **4474-FC**		**305-AD**
27.403 DFAK, DFA-KI, DFAK-L 294-309 kW (400-420 PS) D 2866 LF20	01.94→		**571-OX** **575-OX**	(SE)	**400-AR** **4095-AR**	water separator	**297-FS** **4474-FC**		**305-AD**
27.403 DFAS 294-309 kW (400-420 PS) D 2866 LF20	01.94→		**571-OX** **575-OX**	(SE)	**400-AR** **4095-AR**	water separator	**297-FS** **4474-FC**		**305-AD**
27.403 DFC 294-309 kW (400-420 PS) D 2866 LF20	01.94→ 09.01	02.95→08.96 09.96→	**575-OX** **571-OX**	(RS) (SE), (RS)	**400-AR** **4095-AR**	water separator	**297-FS** **4474-FC**		**305-AD**
27.403 DFK, DFK-KI, DFK-L, DF-KI 294-309 kW (400-420 PS) D 2866 LF20	01.94→		**571-OX** **575-OX**	(SE)	**400-AR** **4095-AR**	water separator	**297-FS** **4474-FC**		**305-AD**
27.403 DFS 294-309 kW (400-420 PS) D 2866 LF20	01.94→		**571-OX** **575-OX**	(SE)	**400-AR** **4095-AR**	water separator	**297-FS** **4474-FC**		**305-AD**
27.423 DFAC 309 kW (420 PS) D 2866 LF22	01.94→		**575-OX**	(SE)	**400-AR** **4095-AR**	water separator	**297-FS** **4474-FC**		**305-AD**
27.423 DFAK, DFA-KI, DFAK-L 309 kW (420 PS) D 2866 LF22	01.94→		**575-OX**	(SE)	**400-AR** **4095-AR**	water separator	**297-FS** **4474-FC**		**305-AD**
27.423 DFAS 309 kW (420 PS) D 2866 LF22	01.94→ 12.95		**575-OX**	(SE)	**400-AR** **4095-AR**	water separator	**297-FS** **4474-FC**		**305-AD**
27.423 DFC 309 kW (420 PS) D 2866 LF22	01.94→ 12.95	02.95→	**575-OX**	(RS) (SE), (RS)	**400-AR** **4095-AR**	water separator	**297-FS** **4474-FC**		**305-AD**
27.423 DFK, DFK-KI, DFK-L, DF-KI 309 kW (420 PS) D 2866 LF22	01.94→		**575-OX**	(SE)	**400-AR** **4095-AR**	water separator	**297-FS** **4474-FC**		**305-AD**
27.423 DFS 309 kW (420 PS) D 2866 LF22	01.94→		**575-OX**	(SE)	**400-AR** **4095-AR**	water separator	**297-FS** **4474-FC**		**305-AD**

See disclaimer on page 1

© MS Motorservice International GmbH 2021

F2000									
27.463 DFAC 338 kW (460 PS) D 2876 LF 02	01.94→		**571-OX** **575-OX**	(SE)	**400-AR** **4095-AR**	water separator	**297-FS** **4474-FC**		**305-AD**
27.463 DFAK, DFA-KI, DFAK-L 338 kW (460 PS) D 2876 LF 02	01.94→		**571-OX** **575-OX**	(SE)	**400-AR** **4095-AR**	water separator	**297-FS** **4474-FC**		**305-AD**
27.463 DFAS 338 kW (460 PS) D 2876 LF 02	01.94→		**571-OX** **575-OX**	(SE)	**400-AR** **4095-AR**	water separator	**297-FS** **4474-FC**		**305-AD**
27.463 DFC 338 kW (460 PS) D 2876 LF 02	01.94→ 09.01	02.95→08.96 09.96→	**575-OX** **571-OX**	(RS) (SE), (RS)	**400-AR** **4095-AR**	water separator	**297-FS** **4474-FC**		**305-AD**
27.463 DFK, DFK-KI, DFK-L, DF-KI 338 kW (460 PS) D 2876 LF 02	01.94→		**571-OX** **575-OX**	(SE)	**400-AR** **4095-AR**	water separator	**297-FS** **4474-FC**		**305-AD**
27.463 DFS 338 kW (460 PS) D 2876 LF 02	01.94→		**571-OX** **575-OX**	(SE)	**400-AR** **4095-AR**	water separator	**297-FS** **4474-FC**		**305-AD**
27.464 DFC 338 kW (460 PS) D 2876 LF 06	06.98→ 09.01		**571-OX**	(RS) (SE), (RS)	**400-AR** **4095-AR**	water separator	**297-FS** **4474-FC**		**305-AD**
27.464 DFS 338 kW (460 PS) D 2876 LF 06	06.98→		**571-OX**	(SE)	**400-AR** **4095-AR**	water separator	**297-FS** **4474-FC**		**305-AD**
27.603 DFAS 441-443 kW (600-603 PS) D 2840 LF20	01.96→		**024-OC** **575-OX**	(SE)	**400-AR** **4095-AR**	water separator	**297-FS** **4474-FC**		**305-AD**
27.603 DFS 441-443 kW (600-603 PS) D 2840 LF20	03.96→ 08.01		**024-OC** **575-OX**	(RS) (SE), (RS)	**400-AR** **4095-AR**	water separator	**297-FS** **4474-FC**		**305-AD**
27.604 DFAS 441-444 kW (600-604 PS) D 2840 LF20, D 2840 LF21	04.00→		**024-OC** **575-OX**	(SE)	**400-AR** **4095-AR**	water separator	**297-FS** **4474-FC**		**305-AD**
27.604 DFS 441-444 kW (600-604 PS) D 2840 LF20, D 2840 LF21	04.00→ 01.02		**024-OC** **575-OX**	(SE)	**400-AR** **4095-AR**	water separator	**297-FS** **4474-FC**		**305-AD**
32.293 VFC 213 kW (290 PS) D 2865 LF24	08.95→ 09.01	→08.96 09.96→	**024-OC** **575-OX** **571-OX**	(RS) (SE), (RS)	**400-AR** **4095-AR**	water separator	**297-FS** **4474-FC**		**305-AD**
32.343 VFC 250 kW (340 PS) D 2865 LF21	08.95→ 09.01	→08.96 09.96→	**024-OC** **575-OX** **571-OX**	(RS) (SE), (RS)	**400-AR** **4095-AR**	water separator	**297-FS** **4474-FC**		**305-AD**
32.343 VFK 250 kW (340 PS) D 2865 LF21	08.95→		**024-OC** **571-OX** **575-OX**	(SE)	**400-AR** **4095-AR**	water separator	**297-FS** **4474-FC**		**305-AD**
32.403 VFC 294-309 kW (400-420 PS) D 2866 LF20	08.95→ 09.01	→08.96 09.96→	**575-OX** **571-OX**	(RS) (SE), (RS)	**400-AR** **4095-AR**	water separator	**297-FS** **4474-FC**		**305-AD**
32.463 VFC 338 kW (460 PS) D 2876 LF 02	08.95→		**571-OX** **575-OX**	(SE)	**400-AR** **4095-AR**	water separator	**297-FS** **4474-FC**		**305-AD**
32.463 VFK 338 kW (460 PS) D 2876 LF 02	08.95→		**571-OX** **575-OX**	(SE)	**400-AR** **4095-AR**	water separator	**297-FS** **4474-FC**		**305-AD**

M

© MS Motorservice International GmbH 2021

See disclaimer on page 1

F2000									
33.323 DFAC 235 kW (320 PS) D 2865 LF23	01.94→ 12.95		**024-OC** **575-OX**	(SE)	**400-AR** **4095-AR**	water separator	**297-FS** **4474-FC**		**305-AD**
33.323 DFAK 235 kW (320 PS) D 2865 LF23	01.94→ 12.95		**024-OC** **575-OX**	(SE)	**400-AR** **4095-AR**	water separator	**297-FS** **4474-FC**		**305-AD**
33.323 DFAS 235 kW (320 PS) D 2865 LF23	01.94→ 12.95		**024-OC** **575-OX**	(SE)	**400-AR** **4095-AR**	water separator	**297-FS** **4474-FC**		**305-AD**
33.323 DFC 235 kW (320 PS) D 2865 LF23	01.94→ 12.95	02.95→	**024-OC** **575-OX**	(RS) (SE), (RS)	**400-AR** **4095-AR**	water separator	**297-FS** **4474-FC**		**305-AD**
33.323 DFK 235 kW (320 PS) D 2865 LF23	01.94→ 12.95		**024-OC** **575-OX**	(SE)	**400-AR** **4095-AR**	water separator	**297-FS** **4474-FC**		**305-AD**
33.323 DFS 235 kW (320 PS) D 2865 LF23	01.94→ 12.95		**024-OC** **575-OX**	(SE)	**400-AR** **4095-AR**	water separator	**297-FS** **4474-FC**		**305-AD**
33.343 DFAC 250 kW (340 PS) D 2865 LF21	01.94→		**024-OC** **571-OX** **575-OX**	(SE)	**400-AR** **4095-AR**	water separator	**297-FS** **4474-FC**		**305-AD**
33.343 DFAK 250 kW (340 PS) D 2865 LF21	01.94→		**024-OC** **571-OX** **575-OX**	(SE)	**400-AR** **4095-AR**	water separator	**297-FS** **4474-FC**		**305-AD**
33.343 DFAS 250 kW (340 PS) D 2865 LF21	01.94→		**024-OC** **571-OX** **575-OX**	(SE)	**400-AR** **4095-AR**	water separator	**297-FS** **4474-FC**		**305-AD**
33.343 DFC 250 kW (340 PS) D 2865 LF21	01.94→ 09.01	02.95→08.96 09.96→	**024-OC** **575-OX** **571-OX**	(RS) (SE), (RS)	**400-AR** **4095-AR**	water separator	**297-FS** **4474-FC**		**305-AD**
33.343 DFK 250 kW (340 PS) D 2865 LF21	01.94→		**024-OC** **571-OX** **575-OX**	(SE)	**400-AR** **4095-AR**	water separator	**297-FS** **4474-FC**		**305-AD**
33.343 DFS 250 kW (340 PS) D 2865 LF21	01.94→		**024-OC** **571-OX** **575-OX**	(SE)	**400-AR** **4095-AR**	water separator	**297-FS** **4474-FC**		**305-AD**
33.373 DFAC 272 kW (370 PS) D 2866 LF21	01.94→		**575-OX**	(SE)	**400-AR** **4095-AR**	water separator	**297-FS** **4474-FC**		**305-AD**
33.373 DFAK, DFAK-HK, DFA-KI 272 kW (370 PS) D 2866 LF21	01.94→		**575-OX**	(SE)	**400-AR** **4095-AR**	water separator	**297-FS** **4474-FC**		**305-AD**
33.373 DFAS 272 kW (370 PS) D 2866 LF21	01.94→		**575-OX**	(SE)	**400-AR** **4095-AR**	water separator	**297-FS** **4474-FC**		**305-AD**
33.373 DFC 272 kW (370 PS) D 2866 LF21	01.94→ 12.95	02.95→	**575-OX**	(RS) (SE), (RS)	**400-AR** **4095-AR**	water separator	**297-FS** **4474-FC**		**305-AD**
33.373 DFK, DF-KI 272 kW (370 PS) D 2866 LF21	01.94→		**575-OX**	(SE)	**400-AR** **4095-AR**	water separator	**297-FS** **4474-FC**		**305-AD**

M

See disclaimer on page 1

© MS Motorservice International GmbH 2021

F2000									
33.373 DFS, DFRS 272 kW (370 PS) D 2866 LF21	01.94→		**575-OX**	(SE)	**400-AR** **4095-AR**	water separator	**297-FS** **4474-FC**		**305-AD**
33.403 DFAC 294-309 kW (400-420 PS) D 2866 LF20	01.94→		**571-OX** **575-OX**	(SE)	**400-AR** **4095-AR**	water separator	**297-FS** **4474-FC**		**305-AD**
33.403 DFAK, DFAK-HK, DFA-KI 294-309 kW (400-420 PS) D 2866 LF20	01.94→		**571-OX** **575-OX**	(SE)	**400-AR** **4095-AR**	water separator	**297-FS** **4474-FC**		**305-AD**
33.403 DFAS 294-309 kW (400-420 PS) D 2866 LF20	01.94→		**571-OX** **575-OX**	(SE)	**400-AR** **4095-AR**	water separator	**297-FS** **4474-FC**		**305-AD**
33.403 DFC 294-309 kW (400-420 PS) D 2866 LF20	01.94→ 09.01	02.95→08.96 09.96→	**575-OX** **571-OX**	(RS) (SE), (RS)	**400-AR** **4095-AR**	water separator	**297-FS** **4474-FC**		**305-AD**
33.403 DFK, DF-KI 294-309 kW (400-420 PS) D 2866 LF20	01.94→		**571-OX** **575-OX**	(SE)	**400-AR** **4095-AR**	water separator	**297-FS** **4474-FC**		**305-AD**
33.423 DFAC 309 kW (420 PS) D 2866 LF22	01.94→		**575-OX**	(SE)	**400-AR** **4095-AR**	water separator	**297-FS** **4474-FC**		**305-AD**
33.423 DFAK, DFAK-HK, DFA-KI 309 kW (420 PS) D 2866 LF22	01.94→		**575-OX**	(SE)	**400-AR** **4095-AR**	water separator	**297-FS** **4474-FC**		**305-AD**
33.423 DFAS 309 kW (420 PS) D 2866 LF22	01.94→		**575-OX**	(SE)	**400-AR** **4095-AR**	water separator	**297-FS** **4474-FC**		**305-AD**
33.423 DFC 309 kW (420 PS) D 2866 LF22	01.94→ 12.95	02.95→	**575-OX**	(RS) (SE), (RS)	**400-AR** **4095-AR**	water separator	**297-FS** **4474-FC**		**305-AD**
33.423 DFK, DF-KI 309 kW (420 PS) D 2866 LF22	01.94→		**575-OX**	(SE)	**400-AR** **4095-AR**	water separator	**297-FS** **4474-FC**		**305-AD**
33.423 DFS, DFRS 309 kW (420 PS) D 2866 LF22	01.94→		**575-OX**	(SE)	**400-AR** **4095-AR**	water separator	**297-FS** **4474-FC**		**305-AD**
33.463 DFAC 338 kW (460 PS) D 2876 LF 02	01.94→		**571-OX** **575-OX**	(SE)	**400-AR** **4095-AR**	water separator	**297-FS** **4474-FC**		**305-AD**
33.463 DFAK, DFAK-HK, DFA-KI 338 kW (460 PS) D 2876 LF 02	10.97→ 09.01		**571-OX**	(RS) (SE), (RS)	**400-AR** **4095-AR**	water separator	**297-FS** **4474-FC**		**305-AD**
33.463 DFAS 338 kW (460 PS) D 2876 LF 02	01.94→		**571-OX** **575-OX**	(SE)	**400-AR** **4095-AR**	water separator	**297-FS** **4474-FC**		**305-AD**
33.463 DFC 338 kW (460 PS) D 2876 LF 02	01.94→ 09.01	02.95→08.96 09.96→	**575-OX** **571-OX**	(RS) (SE), (RS)	**400-AR** **4095-AR**	water separator	**297-FS** **4474-FC**		**305-AD**
33.463 DFK, DF-KI 338 kW (460 PS) D 2876 LF 02	01.94→		**571-OX** **575-OX**	(SE)	**400-AR** **4095-AR**	water separator	**297-FS** **4474-FC**		**305-AD**
33.463 DFS, DFRS 338 kW (460 PS) D 2876 LF 02	01.94→		**571-OX** **575-OX**	(SE)	**400-AR** **4095-AR**	water separator	**297-FS** **4474-FC**		**305-AD**
33.603 DFAC 441-443 kW (600-603 PS) D 2840 LF20	06.96→		**024-OC** **575-OX**	(SE)	**400-AR** **4095-AR**	water separator	**297-FS** **4474-FC**		**305-AD**

M

© MS Motorservice International GmbH 2021

See disclaimer on page 1

F2000									
33.603 DFAS 441-443 kW (600-603 PS) D 2840 LF20	06.96→		**024-OC** **575-OX**	(SE)	**400-AR** **4095-AR**	water separator	**297-FS** **4474-FC**		**305-AD**
33.603 DFC 441-443 kW (600-603 PS) D 2840 LF20	06.96→ 08.01		**024-OC** **575-OX**	(RS) (SE), (RS)	**400-AR** **4095-AR**	water separator	**297-FS** **4474-FC**		**305-AD**
33.603 DFS, DFRS 441-443 kW (600-603 PS) D 2840 LF20	06.96→		**024-OC** **575-OX**	(SE)	**400-AR** **4095-AR**	water separator	**297-FS** **4474-FC**		**305-AD**
33.604 DFAS 441-444 kW (600-604 PS) D 2840 LF20, D 2840 LF21	04.00→		**024-OC** **575-OX**	(SE)	**400-AR** **4095-AR**	water separator	**297-FS** **4474-FC**		**305-AD**
33.604 DFS 441-444 kW (600-604 PS) D 2840 LF20, D 2840 LF21	04.00→ 01.02		**024-OC** **575-OX**	(SE)	**400-AR** **4095-AR**	water separator	**297-FS** **4474-FC**		**305-AD**
35.343 VFC 250 kW (340 PS) D 2865 LF21	08.95→ 09.01	→08.96 09.96→	**024-OC** **575-OX** **571-OX**	(RS) (SE), (RS)	**400-AR** **4095-AR**	water separator	**297-FS** **4474-FC**		**305-AD**
35.343 VFK 250 kW (340 PS) D 2865 LF21	08.95→		**024-OC** **571-OX** **575-OX**	(SE)	**400-AR** **4095-AR**	water separator	**297-FS** **4474-FC**		**305-AD**
35.403 VF, VFC, VFRC 294-309 kW (400-420 PS) D 2866 LF20	08.95→ 09.01	→08.96 09.96→	**575-OX** **571-OX**	(RS) (SE), (RS)	**400-AR** **4095-AR**	water separator 08.95→	**4474-FC** **297-FS**		**305-AD**
35.403 VFK, VF-HK, VF-KI 294-309 kW (400-420 PS) D 2866 LF20	03.02→		**571-OX** **575-OX**	(SE)	**400-AR** **4095-AR**	water separator	**297-FS** **4474-FC**		**305-AD**
35.463 VF, VFC, VFRC 338 kW (460 PS) D 2876 LF 02	08.95→ 09.01	→08.96 09.96→	**575-OX** **571-OX**	(RS) (SE), (RS)	**400-AR** **4095-AR**	water separator	**297-FS** **4474-FC**		**305-AD**
35.463 VFK, VF-HK, VF-KI 338 kW (460 PS) D 2876 LF 02	08.95→		**571-OX** **575-OX**	(SE)	**400-AR** **4095-AR**	water separator	**297-FS** **4474-FC**		**305-AD**
40.273 DFAK 198 kW (270 PS) D 2865 LF22	01.94→		**024-OC**						
40.273 DFK 198 kW (270 PS) D 2865 LF22	01.94→		**024-OC**						
40.403 DFAK 294-309 kW (400-420 PS) D 2866 LF20	02.97→		**571-OX**	(SE)	**400-AR** **4095-AR**	water separator	**297-FS** **4474-FC**		**305-AD**
40.403 DFAS 294-309 kW (400-420 PS) D 2866 LF20	01.94→		**571-OX**	(SE)	**400-AR** **4095-AR**	water separator	**297-FS** **4474-FC**		**305-AD**
40.403 DFK 294-309 kW (400-420 PS) D 2866 LF20	01.94→		**571-OX**	(SE)	**400-AR** **4095-AR**	water separator	**297-FS** **4474-FC**		**305-AD**
40.463 DFAK 338 kW (460 PS) D 2876 LF 02	08.95→	→08.96 09.96→	**575-OX** **571-OX**	(RS) (SE), (RS)	**400-AR** **4095-AR**	water separator	**297-FS** **4474-FC**		**305-AD**
40.463 DFAS 338 kW (460 PS) D 2876 LF 02	01.94→		**571-OX** **575-OX**	(SE)	**400-AR** **4095-AR**	water separator	**297-FS** **4474-FC**		**305-AD**
40.463 DFK 338 kW (460 PS) D 2876 LF 02	01.94→		**571-OX** **575-OX**	(SE)	**400-AR** **4095-AR**	water separator	**297-FS** **4474-FC**		**305-AD**

See disclaimer on page 1

© MS Motorservice International GmbH 2021

F2000									
41.343 VFC 250 kW (340 PS) D 2865 LF21	08.95→ 09.01	→08.96 09.96→	**024-OC** **575-OX** **571-OX**	(RS) (SE), (RS)	**400-AR** **4095-AR**	water separator	**297-FS** **4474-FC**		**305-AD**
41.343 VFK 250 kW (340 PS) D 2865 LF21	08.95→		**024-OC** **571-OX** **575-OX**	(SE)	**400-AR** **4095-AR**	water separator	**297-FS** **4474-FC**		**305-AD**
41.403 VF, VFC, VFRC 294-309 kW (400-420 PS) D 2866 LF20	08.95→ 09.01	→08.96 09.96→	**575-OX** **571-OX**	(RS) (SE), (RS)	**400-AR** **4095-AR**	water separator	**297-FS** **4474-FC**		**305-AD**
41.403 VFK, VF-HK, VF-KI 294-309 kW (400-420 PS) D 2866 LF20	08.95→		**571-OX** **575-OX**	(SE)	**400-AR** **4095-AR**	water separator	**297-FS** **4474-FC**		**305-AD**
41.463 VF, VFC, VFRC 338 kW (460 PS) D 2876 LF 02	08.95→	→08.96 09.96→	**575-OX** **571-OX**	(RS) (SE), (RS)	**400-AR** **4095-AR**	water separator	**297-FS** **4474-FC**		**305-AD**
41.463 VFK, VF-HK, VF-KI 338 kW (460 PS) D 2876 LF 02	08.95→		**571-OX** **575-OX**	(SE)	**400-AR** **4095-AR**	water separator	**297-FS** **4474-FC**		**305-AD**
26.233 FVL-KO 170 kW (231 PS) E 2866 DF 01	03.00→ 08.02		**024-OC**						
26.314 DF-TM 228 kW (310 PS) D 2866 LF23	05.01→		**571-OX**	(SE)	**400-AR** **4095-AR**	water separator	**297-FS** **4474-FC**		**305-AD**
26.314 FVL-KO 228 kW (310 PS) D 2866 LF23	05.01→		**571-OX**	(SE)	**400-AR** **4095-AR**	water separator	**297-FS** **4474-FC**		**305-AD**
F9									
15.192 F, 15.192 FL 136 kW (185 PS) D 2855 BXU	01.83→ 74						**021-FC**	(LH), (12)	**045-OH**
15.192 F, 15.192 FL 141 kW (192 PS) D 2565 MF	01.83→ 12.86		**022-OC**		**036-AR**		**021-FC**	(LH), (12)	**045-OH**
15.192 FS 141 kW (192 PS) D 2565 MF	01.83→ 12.86		**022-OC**		**036-AR**		**021-FC**	(LH)	**045-OH**
F90									
19.242 F,19.242 FL,19.242 FLL 177 kW (240 PS) D 2866 F/240	01.88→ 01.89		**024-OC**		**037-AR**	(12)	**021-FC** **297-FS**		**305-AD**
19.242 FK 177 kW (240 PS) D 2866 F/240	01.88→ 02.89		**024-OC**		**037-AR**		**021-FC** **297-FS**		**305-AD**
19.242 FS,19.242 FLS,19.242 FLLS 177 kW (240 PS) D 2866 F/240	01.88→ 01.89		**024-OC**		**037-AR**		**021-FC** **297-FS**		**305-AD**
19.262 F,19.262 FL,19.262 FLL 191-198 kW (260-269 PS) D 2865 LF, D 2865 LF/260	01.88→ 02.90		**022-OC** **024-OC**		**037-AR**		**021-FC**	(LH), (12)	**045-OH**
19.262 FA 191 kW (260 PS) D 2865 LF/260	02.89→ 02.90		**022-OC** **024-OC**		**037-AR**		**021-FC**	(LH)	**045-OH**
19.262 FAK 191 kW (260 PS) D 2865 LF/260	02.89→ 02.90		**022-OC** **024-OC**		**037-AR**		**021-FC**	(LH)	**045-OH**
19.262 FAS 191 kW (260 PS) D 2865 LF/260	02.89→ 02.90		**022-OC** **024-OC**		**037-AR**		**021-FC**	(LH)	**045-OH**
19.262 FK 191 kW (260 PS) D 2865 LF/260	01.88→ 02.90		**022-OC** **024-OC**		**037-AR**		**021-FC**	(LH)	**045-OH**

M

© MS Motorservice International GmbH 2021

See disclaimer on page 1

F90									
19.262 FS,19.262 FLS,19.262 FLLS 191 kW (260 PS) D 2865 LF/260	01.88→ 02.90		**022-OC** **024-OC**		**037-AR**		**021-FC**	(LH)	**045-OH**
19.272 F,19.272 FL,19.272 FLL 198 kW (270 PS) D 2865 LF02, D 2865 LF05	02.90→ 05.95		**024-OC**		**037-AR**	(12)	**021-FC** **297-FS**		**305-AD**
19.272 FA 198 kW (270 PS) D 2865 LF02, D 2865 LF05	02.90→ 05.95		**024-OC**		**037-AR**		**021-FC** **297-FS**		**305-AD**
19.272 FAK 198 kW (270 PS) D 2865 LF02, D 2865 LF05	02.90→ 05.95		**024-OC**		**037-AR**		**021-FC** **297-FS**		**305-AD**
19.272 FAS 198 kW (270 PS) D 2865 LF02, D 2865 LF05	02.90→ 05.95		**024-OC**		**037-AR**		**021-FC** **297-FS**		**305-AD**
19.272 FK 198 kW (270 PS) D 2865 LF02, D 2865 LF05	02.90→ 05.95		**024-OC**		**037-AR**		**021-FC** **297-FS**		**305-AD**
19.272 FS,19.272 FLS,19.272 FLLS 198 kW (270 PS) D 2865 LF02, D 2865 LF05	02.90→ 05.95		**024-OC**		**037-AR**		**021-FC** **297-FS**		**305-AD**
19.292 F,19.292 FL,19.292 FLL 213 kW (290 PS) D 2866 FZ, D 2866 LF/290	08.86→ 02.90		**024-OC**		**037-AR**	(12)	**021-FC** **297-FS**		**305-AD**
19.292 FA 213 kW (290 PS) D 2866 LF/290	05.88→ 02.90		**022-OC**		**037-AR**		**021-FC**	(LH)	**045-OH**
19.292 FAK 213 kW (290 PS) D 2866 LF/290	05.88→ 02.90		**024-OC**		**037-AR**		**021-FC** **297-FS**		**305-AD**
19.292 FAS 213 kW (290 PS) D 2866 LF/290	05.88→ 02.90		**024-OC**		**037-AR**		**021-FC** **297-FS**		**305-AD**
19.292 FK 213 kW (290 PS) D 2866 LF/290	08.86→ 02.90		**024-OC**		**037-AR**		**021-FC** **297-FS**		**305-AD**
19.292 FS,19.292 FLS,19.292 FLLS 213 kW (290 PS) D 2866 LF/290	08.86→ 02.90		**024-OC**		**037-AR**		**021-FC** **297-FS**		**305-AD**
19.322 F,19.322 FL,19.322 FLL 235 kW (320 PS) D 2865 LF03	02.90→ 10.92		**024-OC**		**037-AR**	(12)	**021-FC** **297-FS**		**305-AD**
19.322 FA 235 kW (320 PS) D 2865 LF03, D 2865 LF06	02.90→ 06.96		**024-OC**		**037-AR**		**021-FC** **297-FS**		**305-AD**
19.322 FAK 235 kW (320 PS) D 2865 LF03, D 2865 LF06	02.90→ 06.96		**024-OC**		**037-AR**		**021-FC** **297-FS**		**305-AD**
19.322 FAS 235 kW (320 PS) D 2865 LF03, D 2865 LF06	02.90→ 06.96		**024-OC**		**037-AR**		**021-FC** **297-FS**		**305-AD**
19.322 FK 235 kW (320 PS) D 2865 LF03, D 2865 LF06	02.90→ 05.95		**024-OC**		**037-AR**		**021-FC** **297-FS**		**305-AD**
19.322 FS,19.322 FLS,19.322 FLLS 235 kW (320 PS) D 2865 LF03, D 2865 LF06	02.90→ 05.95		**024-OC**		**037-AR**		**021-FC** **297-FS**		**305-AD**
19.332 F,19.332 FL,19.332 FLL 243 kW (330 PS) D 2866 LF 330	07.86→ 02.90								**305-AD**
19.332 F,19.332 FL,19.332 FLL 260 kW (354 PS) D 2866 UL	88→02. 90		**024-OC**		**037-AR**	(12)	**021-FC** **297-FS**		**305-AD**
19.332 FA 243 kW (330 PS) D 2866 LF 330	05.88→ 02.90		**024-OC**		**037-AR**		**021-FC** **297-FS**		**305-AD**
19.332 FAK 243 kW (330 PS) D 2866 LF 330	05.88→ 02.90		**024-OC**		**037-AR**		**021-FC** **297-FS**		**305-AD**

M

See disclaimer on page 1

© MS Motorservice International GmbH 2021

F90									
19.332 FAS 243 kW (330 PS) D 2866 LF 330	05.88→ 02.90		**024-OC**		**037-AR**		**021-FC** **297-FS**		**305-AD**
19.332 FK 243 kW (330 PS) D 2866 LF 330	07.86→ 02.90		**024-OC**		**037-AR**		**021-FC** **297-FS**		**305-AD**
19.332 FS,19.332 FLS,19.332 FLLS 243 kW (330 PS) D 2866 LF 330	07.86→ 02.90		**024-OC**		**037-AR**		**021-FC** **297-FS**		**305-AD**
19.342 F,19.342 FL,19.342 FLL 250 kW (340 PS) D 2865 LF09	05.94→ 05.95	02.95→	**024-OC** **575-OX**	(RS) (SE), (RS)	**400-AR** **4095-AR**		**297-FS**		**305-AD**
19.342 FA 250 kW (340 PS) D 2865 LF09	05.94→ 06.96		**024-OC** **575-OX**	 (SE)	**400-AR** **4095-AR**		**297-FS**		**305-AD**
19.342 FAK 250 kW (340 PS) D 2865 LF09	05.94→ 06.96		**024-OC** **575-OX**	 (SE)	**400-AR** **4095-AR**		**297-FS**		**305-AD**
19.342 FAS 250 kW (340 PS) D 2865 LF09	05.94→ 06.96		**024-OC** **575-OX**	 (SE)	**400-AR** **4095-AR**		**297-FS**		**305-AD**
19.342 FK 250 kW (340 PS) D 2865 LF09	05.94→ 05.95		**024-OC** **575-OX**	 (SE)	**400-AR** **4095-AR**		**297-FS**		**305-AD**
19.342 FS,19.342 FLS,19.342 FLLS 250 kW (340 PS) D 2865 LF09	05.94→ 05.95		**024-OC** **575-OX**	 (SE)	**400-AR** **4095-AR**		**297-FS**		**305-AD**
19.362 F,19.362 FL,19.362 FLL 198-274 kW (269-372 PS) D 2866 KF, D 2866 LXF	07.86→ 02.90		**024-OC**		**037-AR**	(12)	**021-FC** **297-FS**		**305-AD**
19.362 FA 198-274 kW (269-372 PS) D 2866 LXF	09.88→ 02.90		**024-OC**		**037-AR**		**021-FC** **297-FS**		**305-AD**
19.362 FAK 198-274 kW (269-372 PS) D 2866 LXF	09.88→ 02.90		**024-OC**		**037-AR**		**021-FC** **297-FS**		**305-AD**
19.362 FAS 198-274 kW (269-372 PS) D 2866 LXF	09.88→ 02.90		**024-OC**		**037-AR**		**021-FC** **297-FS**		**305-AD**
19.362 FK 198-274 kW (269-372 PS) D 2866 KF, D 2866 LXF	07.86→ 02.90		**024-OC**		**037-AR**		**021-FC** **297-FS**		**305-AD**
19.362 FS,19.362 FLS,19.362 FLLS 198-274 kW (269-372 PS) D 2866 KF, D 2866 LXF	07.86→ 02.90		**024-OC**		**037-AR**		**021-FC** **297-FS**		**305-AD**
19.372 F,19.372 FL,19.372 FLL 249-310 kW (339-420 PS) D 2866 LF03, D 2866 LF05, D 2866 LF15, D 2866 LU 05, D 2866 LXF/339	02.90→ 05.95		**024-OC**		**037-AR**	(12)	**021-FC** **297-FS**		**305-AD**
19.372 F,19.372 FL,19.372 FLL 198-274 kW (269-372 PS) D 2866 LXF	05.90→ 04.95		**024-OC**		**037-AR**		**021-FC** **297-FS**		**305-AD**
19.372 FA 272-310 kW (370-420 PS) D 2866 LF03, D 2866 LF05, D 2866 LF15	02.90→ 06.96						**297-FS**		
19.372 FAK 272-310 kW (370-420 PS) D 2866 LF03, D 2866 LF05, D 2866 LF15	02.90→ 06.96		**024-OC**		**037-AR**		**021-FC** **297-FS**		**305-AD**
19.372 FAS 272-310 kW (370-420 PS) D 2866 LF03, D 2866 LF05, D 2866 LF15	02.90→ 06.96		**024-OC**		**037-AR**		**021-FC** **297-FS**		**305-AD**
19.372 FK 272-310 kW (370-420 PS) D 2866 LF03, D 2866 LF05, D 2866 LF15	02.90→ 05.95		**024-OC**		**037-AR**		**021-FC** **297-FS**		**305-AD**
19.372 FK 198-274 kW (269-372 PS) D 2866 LXF	05.90→ 04.95		**024-OC**		**037-AR**		**021-FC** **297-FS**		**305-AD**

M

© MS Motorservice International GmbH 2021

See disclaimer on page 1

F90									
19.372 FS,19.372 FLS,19.372 FLLS 272-310 kW (370-420 PS) D 2866 LF03, D 2866 LF05, D 2866 LF15	02.90→ 05.95		**024-OC**		**037-AR**		**021-FC** **297-FS**		**305-AD**
19.372 FS,19.372 FLS,19.372 FLLS 198-274 kW (269-372 PS) D 2866 LXF	05.90→ 04.95		**024-OC**		**037-AR**		**021-FC** **297-FS**		**305-AD**
19.402 F,19.402 FL,19.402 FLL 294-309 kW (400-420 PS) D 2866 LF16	05.94→ 05.95	02.95→	**575-OX**	(RS) (SE), (RS)	**400-AR** **4095-AR**		**297-FS**		**305-AD**
19.402 FA 294-309 kW (400-420 PS) D 2866 LF16	05.94→ 06.96		**575-OX**	(SE)	**400-AR** **4095-AR**		**297-FS**		**305-AD**
19.402 FAK 294-309 kW (400-420 PS) D 2866 LF16	05.94→ 06.96		**575-OX**	(SE)	**400-AR** **4095-AR**		**297-FS**		**305-AD**
19.402 FAS 294-309 kW (400-420 PS) D 2866 LF16	05.94→ 06.96		**575-OX**	(SE)	**400-AR** **4095-AR**		**297-FS**		**305-AD**
19.402 FK 294-309 kW (400-420 PS) D 2866 LF16	05.94→ 05.95		**575-OX**	(SE)	**400-AR** **4095-AR**		**297-FS**		**305-AD**
19.402 FS,19.402 FLS,19.402 FLLS 294-309 kW (400-420 PS) D 2866 LF16	05.94→ 05.95		**575-OX**	(SE)	**400-AR** **4095-AR**		**297-FS**		**305-AD**
19.422 F,19.422 FL,19.422 FLL 309 kW (420 PS) D 2866 LF06	02.90→ 10.92		**024-OC**		**037-AR**	(12)	**021-FC** **297-FS**		**305-AD**
19.422 FA 309 kW (420 PS) D 2866 LF06, D 2866 LF09	02.90→ 06.96		**024-OC**		**037-AR**		**021-FC** **297-FS**		**305-AD**
19.422 FAK 309 kW (420 PS) D 2866 LF06, D 2866 LF09	02.90→ 06.96		**024-OC**		**037-AR**		**021-FC** **297-FS**		**305-AD**
19.422 FAS 309 kW (420 PS) D 2866 LF06, D 2866 LF09	02.90→ 06.96		**024-OC**		**037-AR**		**021-FC** **297-FS**		**305-AD**
19.422 FK 309 kW (420 PS) D 2866 LF06, D 2866 LF09	02.90→ 05.95		**024-OC**		**037-AR**		**021-FC** **297-FS**		**305-AD**
19.422 FS,19.422 FLS,19.422 FLLS 309 kW (420 PS) D 2866 LF06, D 2866 LF09, D 2866 LF10	02.90→ 05.95		**024-OC**		**037-AR**		**021-FC** **297-FS**		**305-AD**
19.462 F,19.462 FL 338 kW (460 PS) D 2840 LF 460	05.87→ 02.90	(12)	**024-OC**		**064-AR**	(12)	**021-FC** **297-FS**		**305-AD**
19.462 FK 338 kW (460 PS) D 2840 LF 460	05.87→ 02.90		**024-OC**		**064-AR**		**021-FC** **297-FS**		**305-AD**
19.462 FS,19.462 FLS 338 kW (460 PS) D 2840 LF 460	05.87→ 02.90		**024-OC**		**064-AR**		**021-FC** **297-FS**		**305-AD**
19.502 F,19.502 FL,19.502 FLL 368 kW (500 PS) D 2840 LF01	02.90→ 10.92	(12)	**024-OC**		**064-AR**	(12)	**021-FC** **297-FS**		**305-AD**
19.502 FS,19.502 FLS,19.502 FLLS 368 kW (500 PS) D 2840 LF01, D 2840 LF04, D 2840 LF06	02.90→ 06.96		**024-OC**		**064-AR**		**021-FC** **297-FS**		**305-AD**
24.242 DF 177 kW (240 PS) D 2866 F/240	01.88→ 07.89		**024-OC**		**037-AR**		**021-FC**		**305-AD**
24.242 DFK 177 kW (240 PS) D 2866 F/240	01.88→ 07.89		**024-OC**		**037-AR**		**021-FC**		**305-AD**
24.242 DFS 177 kW (240 PS) D 2866 F/240	01.88→ 07.89		**024-OC**		**037-AR**		**021-FC**		**305-AD**

See disclaimer on page 1

© MS Motorservice International GmbH 2021

F90									
24.242 FNL,24.242 FNLL,24.242 FVL 177 kW (240 PS) D 2866 F/240	01.88→ 02.90		**024-OC**		**037-AR**		**021-FC**		**305-AD**
24.242 FNL,24.242 FNLL,24.242 FVL 177 kW (240 PS) D 2866 F/240	01.88→ 02.90		**024-OC**						
24.262 DF 191-198 kW (260-269 PS) D 2865 LF, D 2865 LF 13, D 2865 LF/260	01.88→ 02.90		**024-OC**	(12)	**037-AR** **459-AR**	(12)	**021-FC** **297-FS**		**305-AD**
24.262 DFK 191 kW (260 PS) D 2865 LF/260	01.88→ 02.90		**024-OC**		**037-AR** **459-AR**		**021-FC** **297-FS**		**305-AD**
24.262 DFS,24.262 DFLS 191 kW (260 PS) D 2865 LF/260	01.88→ 02.90		**024-OC**		**037-AR** **459-AR**		**021-FC** **297-FS**		**305-AD**
24.262 FNL,24.262 FNLL,24.262 FVL 191 kW (260 PS) D 2865 LF/260	01.88→ 02.90		**024-OC**		**037-AR** **459-AR**		**021-FC** **297-FS**		**305-AD**
24.262 FNL,24.262 FNLL,24.262 FVL 191 kW (260 PS) D 2865 LF/260	01.88→ 02.90		**024-OC**						
24.272 DF 198 kW (270 PS) D 2865 LF02	02.90→ 12.90		**000-OS** **024-OC** **465-OS**		**037-AR** **459-AR** **689-AR**		**297-FS**		**305-AD**
24.272 DFK 198 kW (270 PS) D 2865 LF02	02.90→ 12.90		**000-OS** **024-OC** **465-OS**		**037-AR** **459-AR** **689-AR**		**297-FS**		**305-AD**
24.272 DFS,24.272 DFLS 198 kW (270 PS) D 2865 LF02	02.90→ 04.95		**000-OS** **024-OC** **465-OS**		**037-AR** **459-AR** **689-AR**		**297-FS**		**305-AD**
24.272 FNL,24.272 FNLL,24.272 FVL 198 kW (270 PS) D 2865 LF02, D 2865 LF05	02.90→ 05.95		**000-OS** **024-OC** **465-OS**		**037-AR** **459-AR** **689-AR**		**297-FS**		**305-AD**
24.272 FNL,24.272 FNLL,24.272 FVL 198 kW (270 PS) D 2865 LF02, D 2865 LF05	02.90→ 05.95		**024-OC**						
24.272 FNLS,24.272 FVLS 198 kW (270 PS) D 2865 LF02, D 2865 LF05	02.90→ 05.95		**000-OS** **024-OC** **465-OS**		**037-AR** **459-AR** **689-AR**		**297-FS**		**305-AD**
24.272 FNLS,24.272 FVLS 198 kW (270 PS) D 2865 LF02, D 2865 LF05	02.90→ 05.95		**024-OC**						
24.292 DF 213 kW (290 PS) D 2866 LF/290	04.87→ 02.90		**024-OC**		**037-AR**	(12)	**021-FC** **297-FS**		**305-AD**
24.292 DFK 213 kW (290 PS) D 2866 LF/290	04.87→ 02.90		**024-OC**		**037-AR**		**021-FC** **297-FS**		**305-AD**
24.292 DFS,24.292 DFLS 213 kW (290 PS) D 2866 LF/290	04.87→ 02.90		**024-OC**		**037-AR**		**021-FC** **297-FS**		**305-AD**
24.292 FNL,24.292 FNLL,24.292 FVL 213 kW (290 PS) D 2866 LF/290	10.86→ 02.90		**024-OC**		**037-AR**		**021-FC** **297-FS**		**305-AD**
24.292 FNLS,24.292 FVLS 213 kW (290 PS) D 2866 LF/290	10.86→ 02.90		**024-OC**		**037-AR**		**021-FC** **297-FS**		**305-AD**
24.302 DF 220 kW (300 PS) D 2866 LF04	05.90→ 12.90		**024-OC**		**037-AR**		**297-FS**		**305-AD**

M

© MS Motorservice International GmbH 2021

See disclaimer on page 1

F90									
24.302 DFK 220 kW (300 PS) D 2866 LF04	05.90→ 12.90		**024-OC**		**037-AR**		**297-FS**		**305-AD**
24.302 DFS,24.302 DFLS 220 kW (300 PS) D 2866 LF04	05.90→ 09.91		**024-OC**		**037-AR**		**297-FS**		**305-AD**
24.302 FNL,24.302 FNLL,24.302 FVL 220 kW (300 PS) D 2866 LF04	05.90→ 10.90		**024-OC**		**037-AR**		**297-FS**		**305-AD**
24.322 DF 235 kW (320 PS) D 2865 LF03	02.90→ 12.90		**024-OC**		**037-AR**		**297-FS**		**305-AD**
24.322 DFK 235 kW (320 PS) D 2865 LF03	02.90→ 12.90		**024-OC**		**037-AR**		**297-FS**		**305-AD**
24.322 DFS,24.322 DFLS 235 kW (320 PS) D 2865 LF03	02.90→ 12.90		**024-OC**		**037-AR**		**297-FS**		**305-AD**
24.322 FNL,24.322 FNLL,24.322 FVL 235 kW (320 PS) D 2865 LF03, D 2865 LF06	02.90→ 05.95		**024-OC**		**037-AR**		**297-FS**		**305-AD**
24.322 FNL,24.322 FNLL,24.322 FVL 235 kW (320 PS) D 2865 LF03, D 2865 LF06	02.90→ 05.95		**024-OC**						
24.322 FNLS,24.322 FVLS 235 kW (320 PS) D 2865 LF03, D 2865 LF06	02.90→ 05.95		**024-OC**		**037-AR**		**297-FS**		**305-AD**
24.322 FNLS,24.322 FVLS 235 kW (320 PS) D 2865 LF03, D 2865 LF06	02.90→ 05.95		**024-OC**						
24.332 DF 243 kW (330 PS) D 2866 LF 330	04.87→ 02.90		**024-OC**		**037-AR**	(12)	**021-FC**		**305-AD**
24.332 DFK 243 kW (330 PS) D 2866 LF 330	04.87→ 02.90		**024-OC**		**037-AR**		**021-FC**		**305-AD**
24.332 DFS,24.332 DFLS 243 kW (330 PS) D 2866 LF 330	04.87→ 02.90		**024-OC**		**037-AR**		**021-FC**		**305-AD**
24.332 FNL,24.332 FNLL,24.332 FVL 243 kW (330 PS) D 2866 LF 330	10.86→ 02.90		**024-OC**		**037-AR**		**021-FC**		**305-AD**
24.332 FNLS,24.332 FVLS 243 kW (330 PS) D 2866 LF 330	10.86→ 02.90		**024-OC**		**037-AR**		**021-FC**		**305-AD**
24.342 FNL,24.342 FNLL 250 kW (340 PS) D 2865 LF09	05.94→ 05.95	 02.95→	**024-OC** **575-OX**	(RS) (SE), (RS)	**400-AR** **4095-AR**		**297-FS**		**305-AD**
24.362 DF 198-274 kW (269-372 PS) D 2866 KF, D 2866 LXF	04.87→ 02.90		**024-OC**		**037-AR**	(12)	**021-FC** **297-FS**		**305-AD**
24.362 DFK 198-274 kW (269-372 PS) D 2866 KF, D 2866 LXF	04.87→ 02.90		**024-OC**		**037-AR**		**021-FC** **297-FS**		**305-AD**
24.362 DFS,24.362 DFLS 198-274 kW (269-372 PS) D 2866 KF, D 2866 LXF	04.87→ 02.90		**024-OC**		**037-AR**		**021-FC** **297-FS**		**305-AD**
24.362 FNL,24.362 FNLL,24.362 FVL 198-274 kW (269-372 PS) D 2866 KF, D 2866 LXF	10.86→ 02.90		**024-OC**		**037-AR**		**021-FC** **297-FS**		**305-AD**
24.362 FNL,24.362 FNLL,24.362 FVL 198-274 kW (269-372 PS) D 2866 KF, D 2866 LXF	10.86→ 02.90		**024-OC**						
24.362 FNLS,24.362 FVLS 198-274 kW (269-372 PS) D 2866 KF, D 2866 LXF	10.86→ 02.90		**024-OC**		**037-AR**		**021-FC** **297-FS**		**305-AD**

See disclaimer on page 1

© MS Motorservice International GmbH 2021

F90									
24.362 FNLS,24.362 FVLS 198-274 kW (269-372 PS) D 2866 KF, D 2866 LXF	10.86→ 02.90		**024-OC**						
24.372 DF 272 kW (370 PS) D 2866 LF03	02.90→ 12.90		**024-OC**		**037-AR**		**021-FC** **297-FS**		**305-AD**
24.372 DF 198-274 kW (269-372 PS) D 2866 LXF, D 2866 LXF/339	05.90→ 12.90		**024-OC**		**037-AR**	(12)	**021-FC** **297-FS**		**305-AD**
24.372 DFK 272 kW (370 PS) D 2866 LF03	02.90→ 12.90		**024-OC**		**037-AR**		**021-FC** **297-FS**		**305-AD**
24.372 DFK 198-274 kW (269-372 PS) D 2866 LXF	05.90→ 12.90		**024-OC**		**037-AR**		**021-FC** **297-FS**		**305-AD**
24.372 DFS 198-274 kW (269-372 PS) D 2866 LXF	05.90→ 12.90		**024-OC**		**037-AR**		**021-FC** **297-FS**		**305-AD**
24.372 DFS, 24.372 DFLS 272 kW (370 PS) D 2866 LF03	02.90→ 05.94		**024-OC**		**037-AR**		**021-FC** **297-FS**		**305-AD**
24.372 FNL,24.372 FNLL,24.372 FVL 272-310 kW (370-420 PS) D 2866 LF03, D 2866 LF15	02.90→ 05.95		**024-OC**		**037-AR**		**021-FC** **297-FS**		**305-AD**
24.372 FNLS,24.372 FVLS 272-310 kW (370-420 PS) D 2866 LF03, D 2866 LF15	02.90→ 05.95		**024-OC**		**037-AR**		**021-FC** **297-FS**		**305-AD**
24.372 FVL 198-274 kW (269-372 PS) D 2866 LXF	05.90→ 12.90		**024-OC**		**037-AR**		**021-FC** **297-FS**		**305-AD**
24.372 FVLS 198-274 kW (269-372 PS) D 2866 LXF	05.90→ 12.90		**024-OC**		**037-AR**		**021-FC** **297-FS**		**305-AD**
24.402 FNL,24.402 FNLL 294-309 kW (400-420 PS) D 2866 LF16	05.94→ 05.95	02.95→	**575-OX**	(RS) (SE), (RS)	**400-AR** **4095-AR**		**297-FS**		**305-AD**
24.422 DF 309 kW (420 PS) D 2866 LF06	02.90→ 12.90		**024-OC**		**037-AR**		**297-FS**		**305-AD**
24.422 DFK 309 kW (420 PS) D 2866 LF06	02.90→ 12.90		**024-OC**		**037-AR**		**297-FS**		**305-AD**
24.422 DFS,24.422 DFLS 309 kW (420 PS) D 2866 LF06	02.90→ 12.90		**024-OC**		**037-AR**		**297-FS**		**305-AD**
24.422 FNL,24.422 FNLL,24.422 FVL 309 kW (420 PS) D 2866 LF06, D 2866 LF09	02.90→ 05.95		**024-OC**		**037-AR**		**297-FS**		**305-AD**
24.462 DF 338 kW (460 PS) D 2840 LF 460	02.89→ 02.90	(12)	**024-OC**		**064-AR**	(12)	**021-FC** **297-FS**		**305-AD**
24.462 DFS 338 kW (460 PS) D 2840 LF 460	02.89→ 02.90		**024-OC**		**064-AR**		**021-FC** **297-FS**		**305-AD**
24.462 FNL 338 kW (460 PS) D 2840 LF 460	04.89→ 02.90		**024-OC**		**064-AR**		**021-FC** **297-FS**		**305-AD**
24.502 DF 368 kW (500 PS) D 2840 LF01	02.90→ 12.90	(12)	**024-OC**		**064-AR**		**297-FS**		**305-AD**
24.502 DFK 368 kW (500 PS) D 2840 LF01	02.90→ 12.90		**024-OC**		**064-AR**		**297-FS**		**305-AD**
24.502 DFS 368 kW (500 PS) D 2840 LF01	02.90→ 12.90		**024-OC**		**064-AR**		**297-FS**		**305-AD**
24.502 FNL 368 kW (500 PS) D 2840 LF01	02.90→ 12.90		**024-OC**		**064-AR**		**297-FS**		**305-AD**
25.272 DF 198 kW (270 PS) D 2865 LF02, D 2865 LF05	09.90→ 12.92		**024-OC**		**037-AR**	(12)	**021-FC** **297-FS**		**305-AD**

M

© MS Motorservice International GmbH 2021

See disclaimer on page 1

F90									
25.272 DFK 198 kW (270 PS) D 2865 LF02, D 2865 LF05	09.90→ 12.92		**024-OC**		**037-AR**		**021-FC** **297-FS**		**305-AD**
25.272 DFS,25.272 DFLS 198 kW (270 PS) D 2865 LF02, D 2865 LF05	09.90→ 12.92		**024-OC**		**037-AR**		**021-FC** **297-FS**		**305-AD**
25.272 FNL,25.272 FNLL,25.272 FVL 198 kW (270 PS) D 2865 LF02, D 2865 LF05	09.90→ 10.93		**024-OC**		**037-AR**		**021-FC** **297-FS**		**305-AD**
25.272 FNL,25.272 FNLL,25.272 FVL 198 kW (270 PS) D 2865 LF02, D 2865 LF05	09.90→ 10.93		**024-OC**						
25.302 DF 220 kW (300 PS) D 2866 LF04	09.90→ 09.91		**024-OC**		**037-AR**		**297-FS**		**305-AD**
25.302 DFK 220 kW (300 PS) D 2866 LF04	09.90→ 09.91		**024-OC**		**037-AR**		**297-FS**		**305-AD**
25.302 DFS, 25.302 DFLS 220 kW (300 PS) D 2866 LF04	09.90→ 09.91		**024-OC**		**037-AR**		**297-FS**		**305-AD**
25.302 FNL, 25.302 FNLL, 25.302 FVL 220 kW (300 PS) D 2866 LF04	09.90→ 09.91		**024-OC**		**037-AR**		**297-FS**		**305-AD**
25.302 FNLS, 25.302 FVLS 220 kW (300 PS) D 2866 LF04	09.90→ 09.91		**024-OC**		**037-AR**		**297-FS**		**305-AD**
25.322 DF, 25.322 DFL 235 kW (320 PS) D 2865 LF03, D 2865 LF06	09.90→ 12.92		**024-OC**		**037-AR**	(12)	**021-FC** **297-FS**		**305-AD**
25.322 DFK 235 kW (320 PS) D 2865 LF03, D 2865 LF06	09.90→ 12.92		**024-OC**		**037-AR**		**021-FC** **297-FS**		**305-AD**
25.322 DFS, 25.322 DFLS 235 kW (320 PS) D 2865 LF03, D 2865 LF06	09.90→ 12.92		**024-OC**		**037-AR**		**021-FC** **297-FS**		**305-AD**
25.322 FNL, 25.322 FNLL, 25.322 FVL 235 kW (320 PS) D 2865 LF03, D 2865 LF06	09.90→ 12.92		**024-OC**		**037-AR**		**021-FC** **297-FS**		**305-AD**
25.322 FNLS,25.322 FVLS 235 kW (320 PS) D 2865 LF03, D 2865 LF06	09.90→ 12.92		**024-OC**		**037-AR**		**021-FC** **297-FS**		**305-AD**
25.322 FNLS,25.322 FVLS 235 kW (320 PS) D 2865 LF03, D 2865 LF06	09.90→ 12.92		**024-OC**						
25.372 DF 198-274 kW (269-372 PS) D 2866 LU 05, D 2866 LXF, D 2866 LXF/339	09.90→ 12.92		**024-OC**		**037-AR**	(12)	**021-FC** **297-FS**		**305-AD**
25.372 DF 272 kW (370 PS) D 2866 LF03, D 2866 LF05	09.90→ 12.92		**024-OC**		**037-AR**		**021-FC** **297-FS**		**305-AD**
25.372 DFK 198-274 kW (269-372 PS) D 2866 LXF	09.90→ 12.92		**024-OC**		**037-AR**		**021-FC** **297-FS**		**305-AD**
25.372 DFK 272 kW (370 PS) D 2866 LF03, D 2866 LF05	09.90→ 12.92		**024-OC**		**037-AR**		**021-FC** **297-FS**		**305-AD**
25.372 DFS 198-274 kW (269-372 PS) D 2866 LXF	09.90→ 12.92		**024-OC**		**037-AR**		**021-FC** **297-FS**		**305-AD**
25.372 DFS,25.372 DFLS 272 kW (370 PS) D 2866 LF03, D 2866 LF05	09.90→ 12.92		**024-OC**		**037-AR**		**021-FC** **297-FS**		**305-AD**
25.372 FNL, 25.372 FNLL, 25.372 FVL 272 kW (370 PS) D 2866 LF03, D 2866 LF05	09.90→ 12.92		**024-OC**		**037-AR**		**021-FC** **297-FS**		**305-AD**

M

See disclaimer on page 1

© MS Motorservice International GmbH 2021

F90									
25.372 FNLS,25.372 FVLS 272 kW (370 PS) D 2866 LF03, D 2866 LF05	09.90→ 10.93		**024-OC**		**037-AR**		**021-FC** **297-FS**		**305-AD**
25.372 FVLS 198-274 kW (269-372 PS) D 2866 LXF	09.90→ 10.93		**024-OC**		**037-AR**		**021-FC** **297-FS**		**305-AD**
25.422 DF 309 kW (420 PS) D 2866 LF06, D 2866 LF09, D 2866 LU 09	09.90→ 12.92		**024-OC**		**037-AR**	(12)	**021-FC** **297-FS**		**305-AD**
25.422 DFK 309 kW (420 PS) D 2866 LF06, D 2866 LF09	09.90→ 12.92		**024-OC**		**037-AR**		**021-FC** **297-FS**		**305-AD**
25.422 DFS,25.422 DFLS 309 kW (420 PS) D 2866 LF06, D 2866 LF09	09.90→ 12.92		**024-OC**		**037-AR**		**021-FC** **297-FS**		**305-AD**
25.422 FNL,25.422 FNLL 309 kW (420 PS) D 2866 LF06, D 2866 LF09	09.90→ 12.92		**024-OC**		**037-AR**		**021-FC** **297-FS**		**305-AD**
25.422 FNLS,25.422 FVLS 309 kW (420 PS) D 2866 LF06, D 2866 LF09	09.90→ 12.92		**024-OC**		**037-AR**		**021-FC** **297-FS**		**305-AD**
25.502 DF 368 kW (500 PS) D 2840 LF01, D 2840 LF04	09.90→ 12.92	(12)	**024-OC**		**064-AR**		**297-FS**		**305-AD**
25.502 DFS 368 kW (500 PS) D 2840 LF01, D 2840 LF04	09.90→ 12.92		**024-OC**		**064-AR**		**297-FS**		**305-AD**
25.502 FNL 368 kW (500 PS) D 2840 LF01, D 2840 LF04	09.90→ 12.92		**024-OC**		**064-AR**		**297-FS**		**305-AD**
26.242 DF 177 kW (240 PS) D 2866 F/240	02.90→ 07.89		**024-OC**		**037-AR**	(12)	**021-FC** **297-FS**		**305-AD**
26.242 DFAK 177 kW (240 PS) D 2866 F/240	01.90→ 01.90		**024-OC**		**037-AR**		**021-FC** **297-FS**		**305-AD**
26.242 DFK 177 kW (240 PS) D 2866 F/240	02.90→ 06.97		**024-OC**		**037-AR**		**021-FC** **297-FS**		**305-AD**
26.242 DFS 177 kW (240 PS) D 2866 F/240	02.90→ 06.97		**024-OC**		**037-AR**		**021-FC** **297-FS**		**305-AD**
26.262 DF 191-198 kW (260-269 PS) D 2865 LF, D 2865 LF/260	01.88→ 02.90		**024-OC**		**037-AR**	(12)	**021-FC** **297-FS**		**305-AD**
26.262 DFA 191 kW (260 PS) D 2865 LF/260	02.89→ 02.90		**024-OC**		**037-AR**		**021-FC** **297-FS**		**305-AD**
26.262 DFAK 191 kW (260 PS) D 2865 LF/260	02.89→ 02.90		**024-OC**		**037-AR**		**021-FC** **297-FS**		**305-AD**
26.262 DFAS 191 kW (260 PS) D 2865 LF/260	02.89→ 02.90		**024-OC**		**037-AR**		**021-FC** **297-FS**		**305-AD**
26.262 DFK 191 kW (260 PS) D 2865 LF/260	01.88→ 02.90		**024-OC**		**037-AR**		**021-FC** **297-FS**		**305-AD**
26.262 DFS 191 kW (260 PS) D 2865 LF/260	01.88→ 02.90		**024-OC**		**037-AR**		**021-FC** **297-FS**		**305-AD**
26.272 DF 198 kW (270 PS) D 2865 LF02, D 2865 LF05	02.90→ 06.96		**024-OC**		**037-AR**		**297-FS**		**305-AD**
26.272 DFA 198 kW (270 PS) D 2865 LF02, D 2865 LF05	02.90→ 12.92		**024-OC**		**037-AR**		**297-FS**		**305-AD**
26.272 DFAK 198 kW (270 PS) D 2865 LF02, D 2865 LF05	02.90→ 12.92		**024-OC**		**037-AR**		**297-FS**		**305-AD**
26.272 DFAS 198 kW (270 PS) D 2865 LF02, D 2865 LF05	02.90→ 12.92		**024-OC**		**037-AR**		**297-FS**		**305-AD**
26.272 DFK 198 kW (270 PS) D 2865 LF02, D 2865 LF05	02.90→ 06.96		**024-OC**		**037-AR**		**297-FS**		**305-AD**

© MS Motorservice International GmbH 2021

See disclaimer on page 1

F90									
26.272 DFS,26.272 DFLS 198 kW (270 PS) D 2865 LF02, D 2865 LF05	02.90→ 06.96		**024-OC**		**037-AR**		**297-FS**		**305-AD**
26.272 FNL,26.272 FNLL 198 kW (270 PS) D 2865 LF05	10.92→ 05.95		**024-OC**		**037-AR**		**297-FS**		**305-AD**
26.272 FNLS,26.272 FVLS 198 kW (270 PS) D 2865 LF02, D 2865 LF05	09.90→ 12.95		**024-OC**		**037-AR**		**297-FS**		**305-AD**
26.272 FNLS,26.272 FVLS 198 kW (270 PS) D 2865 LF02, D 2865 LF05	09.90→ 12.95		**024-OC**						
26.292 DF, 26.292 DFL 213 kW (290 PS) D 2866 LF/290	09.87→ 02.90		**024-OC**		**037-AR**	(12)	**021-FC** **297-FS**		**305-AD**
26.292 DFA 213 kW (290 PS) D 2866 LF/290	05.88→ 02.90		**024-OC**		**037-AR**		**021-FC** **297-FS**		**305-AD**
26.292 DFAK 213 kW (290 PS) D 2866 LF/290	05.88→ 02.90		**024-OC**		**037-AR**		**021-FC** **297-FS**		**305-AD**
26.292 DFAS 213 kW (290 PS) D 2866 LF/290	05.88→ 02.90		**024-OC**		**037-AR**		**021-FC** **297-FS**		**305-AD**
26.292 DFK 213 kW (290 PS) D 2866 LF/290	09.87→ 02.90		**024-OC**		**037-AR**		**021-FC** **297-FS**		**305-AD**
26.292 DFS 213 kW (290 PS) D 2866 LF/290	09.87→ 02.90		**024-OC**		**037-AR**		**021-FC** **297-FS**		**305-AD**
26.302 DF 220 kW (300 PS) D 2866 LF04	05.90→ 09.91		**024-OC**		**037-AR**		**297-FS**		**305-AD**
26.302 DFA 220 kW (300 PS) D 2866 LF04	05.90→ 09.91		**024-OC**		**037-AR**		**297-FS**		**305-AD**
26.302 DFAK 220 kW (300 PS) D 2866 LF04	05.90→ 09.91		**024-OC**		**037-AR**		**297-FS**		**305-AD**
26.302 DFAS 220 kW (300 PS) D 2866 LF04	05.90→ 09.91		**024-OC**		**037-AR**		**297-FS**		**305-AD**
26.302 DFK 220 kW (300 PS) D 2866 LF04	05.90→ 09.91		**024-OC**		**037-AR**		**297-FS**		**305-AD**
26.302 DFS 220 kW (300 PS) D 2866 LF04	05.90→ 09.91		**024-OC**		**037-AR**		**297-FS**		**305-AD**
26.302 FNL, 26.302 FNLL, 26.302 FVL 220 kW (300 PS) D 2866 LF04	03.91→ 09.91		**024-OC**		**037-AR**		**297-FS**		**305-AD**
26.302 FNLS,26.302 FVLS 220 kW (300 PS) D 2866 LF04	09.90→ 09.91		**024-OC**		**037-AR**		**297-FS**		**305-AD**
26.322 DF 235 kW (320 PS) D 2865 LF03, D 2865 LF06	02.90→ 06.96		**024-OC**		**037-AR**		**021-FC** **297-FS**		**305-AD**
26.322 DFA 235 kW (320 PS) D 2865 LF03, D 2865 LF06	02.90→ 12.92		**024-OC**		**037-AR**		**021-FC** **297-FS**		**305-AD**
26.322 DFAK 235 kW (320 PS) D 2865 LF03, D 2865 LF06	02.90→ 12.92		**024-OC**		**037-AR**		**021-FC** **297-FS**		**305-AD**
26.322 DFAS 235 kW (320 PS) D 2865 LF03, D 2865 LF06	02.90→ 12.92		**024-OC**		**037-AR**		**021-FC** **297-FS**		**305-AD**
26.322 DFK 235 kW (320 PS) D 2865 LF03, D 2865 LF06	02.92→ 06.96		**024-OC**		**037-AR**		**021-FC** **297-FS**		**305-AD**
26.322 DFS,26.322 DFLS 235 kW (320 PS) D 2865 LF03, D 2865 LF06	02.90→ 06.96		**024-OC**		**037-AR**		**021-FC** **297-FS**		**305-AD**

See disclaimer on page 1

© MS Motorservice International GmbH 2021

F90									
26.322 FNL,26.322 FNLL 235 kW (320 PS) D 2865 LF03, D 2865 LF06	03.91→ 05.95		**024-OC**		**037-AR**		**021-FC** **297-FS**		**305-AD**
26.322 FNLS,26.322 FVLS 235 kW (320 PS) D 2865 LF03, D 2865 LF06	09.90→ 12.95		**024-OC**		**037-AR**		**021-FC** **297-FS**		**305-AD**
26.322 FNLS,26.322 FVLS 235 kW (320 PS) D 2865 LF03, D 2865 LF06	09.90→ 12.95		**024-OC**						
26.332 DF, 26.332 DFL 243 kW (330 PS) D 2866 LF 330	09.87→ 02.90		**024-OC**		**037-AR**	(12)	**021-FC** **297-FS**		**305-AD**
26.332 DFA 243 kW (330 PS) D 2866 LF 330	05.88→ 02.90		**024-OC**		**037-AR**		**021-FC** **297-FS**		**305-AD**
26.332 DFAK 243 kW (330 PS) D 2866 LF 330	05.88→ 02.90		**024-OC**		**037-AR**		**021-FC** **297-FS**		**305-AD**
26.332 DFAS 243 kW (330 PS) D 2866 LF 330	05.88→ 02.90		**024-OC**		**037-AR**		**021-FC** **297-FS**		**305-AD**
26.332 DFK 243 kW (330 PS) D 2866 LF 330	09.87→ 02.90		**024-OC**		**037-AR**		**021-FC** **297-FS**		**305-AD**
26.332 DFS 243 kW (330 PS) D 2866 LF 330	09.87→ 02.90		**024-OC**		**037-AR**		**021-FC** **297-FS**		**305-AD**
26.342 DF,26.342 DFL 250 kW (340 PS) D 2865 LF09	05.94→ 06.96	 02.95→	**024-OC** **575-OX**	(RS) (SE), (RS)	**400-AR** **4095-AR**		**297-FS**		**305-AD**
26.342 DFK,26.342 DFLK 250 kW (340 PS) D 2865 LF09	05.94→ 06.96		**024-OC** **575-OX**	 (SE)	**400-AR** **4095-AR**		**297-FS**		**305-AD**
26.342 DFS 250 kW (340 PS) D 2865 LF09	04.94→ 06.96		**024-OC** **575-OX**	 (SE)	**400-AR** **4095-AR**		**297-FS**		**305-AD**
26.362 DF, 26.362 DFL 198-274 kW (269-372 PS) D 2866 KF, D 2866 LXF	09.87→ 02.90		**024-OC**		**037-AR**	(12)	**021-FC** **297-FS**		**305-AD**
26.362 DFA 198-274 kW (269-372 PS) D 2866 LXF	09.88→ 02.90		**024-OC**		**037-AR**		**021-FC** **297-FS**		**305-AD**
26.362 DFAK 198-274 kW (269-372 PS) D 2866 LXF	09.88→ 02.90		**024-OC**		**037-AR**		**021-FC** **297-FS**		**305-AD**
26.362 DFAS 198-274 kW (269-372 PS) D 2866 LXF	09.88→ 02.90		**024-OC**		**037-AR**		**021-FC** **297-FS**		**305-AD**
26.362 DFK 198-274 kW (269-372 PS) D 2866 KF, D 2866 LXF	09.87→ 02.90		**024-OC**		**037-AR**		**021-FC** **297-FS**		**305-AD**
26.362 DFS 198-274 kW (269-372 PS) D 2866 KF, D 2866 LXF	09.87→ 02.90		**024-OC**		**037-AR**		**021-FC** **297-FS**		**305-AD**
26.372 DF,26.372 DFL 272 kW (370 PS) D 2866 LF03	02.90→ 05.94		**024-OC**		**037-AR**	(12)	**021-FC** **297-FS**		**305-AD**
26.372 DFA 272 kW (370 PS) D 2866 LF03, D 2866 LF05	02.90→ 12.92		**024-OC**		**037-AR**		**021-FC** **297-FS**		**305-AD**
26.372 DFAK 272 kW (370 PS) D 2866 LF03, D 2866 LF05	01.92→ 05.94		**024-OC**		**037-AR**		**021-FC** **297-FS**		**305-AD**
26.372 DFAS 272 kW (370 PS) D 2866 LF03, D 2866 LF05	02.90→ 12.92		**024-OC**		**037-AR**		**021-FC** **297-FS**		**305-AD**
26.372 DFK 272-310 kW (370-420 PS) D 2866 LF03, D 2866 LF05, D 2866 LF15	01.92→ 06.96		**024-OC**		**037-AR**		**021-FC** **297-FS**		**305-AD**

M

© MS Motorservice International GmbH 2021

See disclaimer on page 1

F90									
26.372 DFS 272-310 kW (370-420 PS) D 2866 LF03, D 2866 LF05, D 2866 LF15	02.90→ 06.96		**024-OC**		**037-AR**		**021-FC** **297-FS**		**305-AD**
26.372 FNL,26.372 FNLL,26.372 FVL 272-310 kW (370-420 PS) D 2866 LF03, D 2866 LF05, D 2866 LF15	09.90→ 12.95		**024-OC**		**037-AR**		**021-FC** **297-FS**		**305-AD**
26.372 FNLS,26.372 FVLS 272-310 kW (370-420 PS) D 2866 LF03, D 2866 LF05, D 2866 LF15	01.92→ 06.96		**024-OC**		**037-AR**		**021-FC** **297-FS**		**305-AD**
26.402 DF,26.402 DFL 294-309 kW (400-420 PS) D 2866 LF16	05.94→ 06.96	02.95→	**575-OX**	(RS) (SE), (RS)	**400-AR** **4095-AR**		**297-FS**		**305-AD**
26.402 DFK,26.402 DFLK 294-309 kW (400-420 PS) D 2866 LF16	05.94→ 06.96		**575-OX**	(SE)	**400-AR** **4095-AR**		**297-FS**		**305-AD**
26.402 DFS 294-309 kW (400-420 PS) D 2866 LF16	05.94→ 12.95		**575-OX**	(SE)	**400-AR** **4095-AR**		**297-FS**		**305-AD**
26.402 FNL,26.402 FNLL,26.402 FVL 294-309 kW (400-420 PS) D 2866 LF16	05.94→ 06.96		**575-OX**	(SE)	**400-AR** **4095-AR**		**297-FS**		**305-AD**
26.402 FNLS,26.402 FVLS 294-309 kW (400-420 PS) D 2866 LF16	05.94→ 06.96		**575-OX**	(SE)	**400-AR** **4095-AR**		**297-FS**		**305-AD**
26.422 DF,26.422 DFL 309 kW (420 PS) D 2866 LF06	02.90→ 10.92		**024-OC**		**037-AR**	(12)	**021-FC** **297-FS**		**305-AD**
26.422 DFA 309 kW (420 PS) D 2866 LF06, D 2866 LF09	02.90→ 12.92		**024-OC**		**037-AR**		**021-FC** **297-FS**		**305-AD**
26.422 DFAK 309 kW (420 PS) D 2866 LF06, D 2866 LF09	02.90→ 12.92		**024-OC**		**037-AR**		**021-FC** **297-FS**		**305-AD**
26.422 DFAS 309 kW (420 PS) D 2866 LF06, D 2866 LF09	02.90→ 12.92		**024-OC**		**037-AR**		**021-FC** **297-FS**		**305-AD**
26.422 DFK 309 kW (420 PS) D 2866 LF06, D 2866 LF09	02.90→ 12.95		**024-OC**		**037-AR**		**021-FC** **297-FS**		**305-AD**
26.422 DFS 309 kW (420 PS) D 2866 LF06, D 2866 LF09	02.90→ 12.95		**024-OC**		**037-AR**		**021-FC** **297-FS**		**305-AD**
26.422 FNL,26.422 FNLL,26.422 FVL 309 kW (420 PS) D 2866 LF06, D 2866 LF09	09.90→ 12.95		**024-OC**		**037-AR**		**021-FC** **297-FS**		**305-AD**
26.422 FNLS,26.422 FVLS 309 kW (420 PS) D 2866 LF06, D 2866 LF09	01.92→ 12.95		**024-OC**		**037-AR**		**021-FC** **297-FS**		**305-AD**
26.462 DF 338 kW (460 PS) D 2840 LF 460	02.89→ 02.90		**024-OC**		**064-AR**		**021-FC** **297-FS**		**305-AD**
26.462 DFA 338 kW (460 PS) D 2840 LF 460	08.89→ 02.90		**024-OC**		**064-AR**		**021-FC** **297-FS**		**305-AD**
26.462 DFAS 338 kW (460 PS) D 2840 LF 460	08.89→ 02.90		**024-OC**		**064-AR**		**021-FC** **297-FS**		**305-AD**
26.462 DFS 338 kW (460 PS) D 2840 LF 460	02.89→ 02.90		**024-OC**		**064-AR**		**021-FC** **297-FS**		**305-AD**
32.262 VF 191-198 kW (260-269 PS) D 2865 LF, D 2865 LF/260	02.89→ 02.90		**024-OC**		**037-AR**	(12)	**021-FC** **297-FS**		**305-AD**
32.262 VFK 191 kW (260 PS) D 2865 LF/260	02.89→ 02.90		**024-OC**		**037-AR**		**021-FC** **297-FS**		**305-AD**

See disclaimer on page 1

© MS Motorservice International GmbH 2021

F90									
32.272 VF 198 kW (270 PS) D 2865 LF02, D 2865 LF05	02.90→ 04.95		**024-OC**		**037-AR**		**021-FC** **297-FS**		**305-AD**
32.272 VFK 198 kW (270 PS) D 2865 LF02, D 2865 LF05	02.90→ 04.95		**024-OC**		**037-AR**	(12)	**021-FC** **297-FS**		**305-AD**
32.292 VF 213 kW (290 PS) D 2866 LF/290	03.88→ 02.90		**024-OC**		**037-AR**	(12)	**021-FC** **297-FS**		
32.292 VFK 213 kW (290 PS) D 2866 LF/290	03.88→ 02.90		**024-OC**		**037-AR**		**021-FC** **297-FS**		
32.302 VF 220 kW (300 PS) D 2866 LF04	05.90→ 09.91		**024-OC**		**037-AR**		**297-FS**		**305-AD**
32.302 VFK 220 kW (300 PS) D 2866 LF04	05.90→ 09.91		**024-OC**		**037-AR**		**297-FS**		**305-AD**
32.322 VF 235 kW (320 PS) D 2865 LF03, D 2865 LF06	02.90→ 06.96		**024-OC**		**037-AR**	(12)	**021-FC** **297-FS**		**305-AD**
32.322 VFK 235 kW (320 PS) D 2865 LF03, D 2865 LF06	02.90→ 06.96		**024-OC**		**037-AR**		**021-FC** **297-FS**		**305-AD**
32.332 VF 243 kW (330 PS) D 2866 LF 330	03.88→ 02.90		**024-OC**		**037-AR**	(12)	**021-FC** **297-FS**		**305-AD**
32.332 VFK 243 kW (330 PS) D 2866 LF 330	03.88→ 02.90		**024-OC**		**037-AR**		**021-FC** **297-FS**		**305-AD**
32.342 VFK 250 kW (340 PS) D 2865 LF09	05.94→ 06.96	 02.95→	**024-OC** **575-OX**	(RS) (SE), (RS)	**400-AR** **4095-AR**		**297-FS**		**305-AD**
32.362 VF 198-274 kW (269-372 PS) D 2866 LXF	09.88→ 02.90		**024-OC**		**037-AR**	(12)	**021-FC**		**305-AD**
32.362 VFK 198-274 kW (269-372 PS) D 2866 LXF	09.88→ 02.90		**024-OC**		**037-AR**		**021-FC**		**305-AD**
32.372 VF 249-310 kW (339-420 PS) D 2866 LF03, D 2866 LF05, D 2866 LF15, D 2866 LXF/339	02.90→ 06.96		**024-OC**		**037-AR**	(12)	**021-FC** **297-FS**		**305-AD**
32.372 VF 198-274 kW (269-372 PS) D 2866 LXF	09.90→ 06.96		**024-OC**		**037-AR**		**021-FC** **297-FS**		**305-AD**
32.372 VFK 272-310 kW (370-420 PS) D 2866 LF03, D 2866 LF05, D 2866 LF15	02.90→ 06.96		**024-OC**		**037-AR**		**021-FC** **297-FS**		**305-AD**
32.372 VFK 198-274 kW (269-372 PS) D 2866 LXF	09.90→ 04.95		**024-OC**		**037-AR**		**021-FC** **297-FS**		**305-AD**
32.402 VFK 294-309 kW (400-420 PS) D 2866 LF16	05.94→ 06.96	02.95→	**575-OX**	(RS) (SE), (RS)	**400-AR** **4095-AR**		**297-FS**		**305-AD**
32.422 VF 309 kW (420 PS) D 2866 LF06, D 2866 LF09	02.90→ 06.96		**024-OC**		**037-AR**	(12)	**021-FC** **297-FS**		**305-AD**
33.242 DFAK 177 kW (240 PS) D 2866 F/240	01.88→ 08.88		**024-OC**		**037-AR**		**021-FC** **297-FS**		
33.242 DFK 177 kW (240 PS) D 2866 F/240	01.88→ 08.88		**024-OC**		**037-AR**	(12)	**021-FC** **297-FS**		
33.262 DF 191-198 kW (260-269 PS) D 2865 LF, D 2865 LF/260	08.88→ 02.90		**024-OC**		**037-AR**	(12)	**021-FC** **297-FS**		**305-AD**
33.262 DFA 191 kW (260 PS) D 2865 LF/260	07.89→ 02.90		**024-OC**		**037-AR**		**021-FC** **297-FS**		**305-AD**
33.262 DFAK 191 kW (260 PS) D 2865 LF/260	07.89→ 02.90		**024-OC**		**037-AR**		**021-FC** **297-FS**		**305-AD**
33.262 DFK 191 kW (260 PS) D 2865 LF/260	08.88→ 02.90		**024-OC**		**037-AR**		**021-FC** **297-FS**		**305-AD**

© MS Motorservice International GmbH 2021

See disclaimer on page 1

F90									
33.272 DF 198 kW (270 PS) D 2865 LF05	10.92→ 04.95		**024-OC**		**037-AR**	(12)	**021-FC** **297-FS**		**305-AD**
33.272 DFA 198 kW (270 PS) D 2865 LF05	10.92→ 04.95		**024-OC**		**037-AR**		**021-FC** **297-FS**		**305-AD**
33.292 DF 213 kW (290 PS) D 2866 LF/290	09.87→ 02.90		**024-OC**		**037-AR**	(12)	**021-FC** **297-FS**		**305-AD**
33.292 DFA 213 kW (290 PS) D 2866 LF/290	05.88→ 02.90		**024-OC**		**037-AR**		**021-FC** **297-FS**		**305-AD**
33.292 DFAK 213 kW (290 PS) D 2866 LF/290	05.88→ 02.90		**024-OC**		**037-AR**		**021-FC** **297-FS**		**305-AD**
33.292 DFAS 213 kW (290 PS) D 2866 LF/290	05.88→ 02.90		**024-OC**		**037-AR**		**021-FC** **297-FS**		**305-AD**
33.292 DFK 213 kW (290 PS) D 2866 LF/290	09.87→ 02.90		**024-OC**		**037-AR**		**021-FC** **297-FS**		**305-AD**
33.292 DFS 213 kW (290 PS) D 2866 LF/290	09.87→ 02.90		**024-OC**		**037-AR**		**021-FC** **297-FS**		**305-AD**
33.322 DF 235 kW (320 PS) D 2865 LF03	09.91→ 10.92		**024-OC**		**037-AR**	(12)	**021-FC** **297-FS**		**305-AD**
33.322 DFA 235 kW (320 PS) D 2865 LF03, D 2865 LF06	09.91→ 06.96		**024-OC**		**037-AR**		**021-FC** **297-FS**		**305-AD**
33.332 DFA 243 kW (330 PS) D 2866 LF 330	05.88→ 02.90		**024-OC**		**037-AR**		**021-FC** **297-FS**		**305-AD**
33.332 DFAK 243 kW (330 PS) D 2866 LF 330	05.88→ 02.90		**024-OC**		**037-AR**		**021-FC** **297-FS**		**305-AD**
33.332 DFAS 243 kW (330 PS) D 2866 LF 330	05.88→ 02.90		**024-OC**		**037-AR**		**021-FC** **297-FS**		**305-AD**
33.332 DFK 243 kW (330 PS) D 2866 LF 330	09.87→ 02.90		**024-OC**		**037-AR**		**021-FC** **297-FS**		**305-AD**
33.332 DFS 243 kW (330 PS) D 2866 LF 330	09.87→ 02.90		**024-OC** **055-OS**		**037-AR**		**021-FC** **079-FS** **297-FS**		**305-AD**
33.342 DF 250 kW (340 PS) D 2865 LF09	05.94→ 06.96	 02.95→	**024-OC** **575-OX**	(RS) (SE), (RS)	**400-AR** **4095-AR**		**297-FS**		**305-AD**
33.342 DFA 250 kW (340 PS) D 2865 LF09	05.94→ 06.96		**024-OC** **575-OX**	 (SE)	**400-AR** **4095-AR**		**297-FS**		**305-AD**
33.362 DF 198-274 kW (269-372 PS) D 2866 KF, D 2866 LXF	09.87→ 02.90		**024-OC**		**037-AR**	(12)	**021-FC** **297-FS**		**305-AD**
33.362 DFA 198-274 kW (269-372 PS) D 2866 LXF	09.88→ 02.90		**024-OC**		**037-AR**		**021-FC** **297-FS**		**305-AD**
33.362 DFAK 198-274 kW (269-372 PS) D 2866 LXF	09.88→ 02.90		**024-OC**		**037-AR**		**021-FC** **297-FS**		**305-AD**
33.362 DFAS 198-274 kW (269-372 PS) D 2866 LXF	09.88→ 02.90		**024-OC**		**037-AR**		**021-FC** **297-FS**		**305-AD**
33.362 DFK 198-274 kW (269-372 PS) D 2866 KF, D 2866 LXF	09.87→ 02.90		**024-OC**		**037-AR**		**021-FC** **297-FS**		**305-AD**
33.362 DFS 198-274 kW (269-372 PS) D 2866 KF, D 2866 LXF	09.87→ 02.90		**024-OC**		**037-AR**		**021-FC** **297-FS**		**305-AD**
33.372 DF 272-310 kW (370-420 PS) D 2866 LF03, D 2866 LF05, D 2866 LF15	09.91→ 06.96		**024-OC**		**037-AR**	(12)	**021-FC** **297-FS**		**305-AD**

See disclaimer on page 1

© MS Motorservice International GmbH 2021

F90									
33.372 DFA 272-310 kW (370-420 PS) D 2866 LF03, D 2866 LF05, D 2866 LF15	09.91→ 06.96		**024-OC**		**037-AR**		**021-FC** **297-FS**		**305-AD**
33.372 DFAK 272-310 kW (370-420 PS) D 2866 LF03, D 2866 LF05, D 2866 LF15	01.91→ 06.96		**024-OC**		**037-AR**		**021-FC** **297-FS**		**305-AD**
33.372 DFK 272-310 kW (370-420 PS) D 2866 LF03, D 2866 LF05, D 2866 LF15	01.91→ 06.96		**024-OC**		**037-AR**		**021-FC** **297-FS**		**305-AD**
33.372 DFS 272-310 kW (370-420 PS) D 2866 LF03, D 2866 LF05, D 2866 LF15	09.91→ 06.96		**024-OC**		**037-AR**		**021-FC** **297-FS**		**305-AD**
33.402 DF 294-309 kW (400-420 PS) D 2866 LF16	05.94→ 06.96		**575-OX**	(RS) (SE), (RS)	**400-AR** **4095-AR**		**297-FS**		**305-AD**
33.402 DFA 294-309 kW (400-420 PS) D 2866 LF16	05.94→ 06.96	02.95→	**575-OX**	(RS) (SE), (RS)	**400-AR** **4095-AR**		**297-FS**		**305-AD**
33.402 DFAK 294-309 kW (400-420 PS) D 2866 LF16	05.94→ 06.96		**575-OX**	(SE)	**400-AR** **4095-AR**		**297-FS**		**305-AD**
33.402 DFK 294-309 kW (400-420 PS) D 2866 LF16	05.94→ 06.96		**575-OX**	(SE)	**400-AR** **4095-AR**		**297-FS**		**305-AD**
33.402 DFS 294-309 kW (400-420 PS) D 2866 LF16	05.94→ 06.96		**575-OX**	(SE)	**400-AR** **4095-AR**		**297-FS**		**305-AD**
33.462 DF 338 kW (460 PS) D 2840 LF 460	07.89→ 02.90	(12)	**024-OC**		**064-AR**	(12)	**021-FC** **297-FS**		**305-AD**
33.462 DFA 338 kW (460 PS) D 2840 LF 460	07.89→ 02.90		**024-OC**		**064-AR**		**021-FC** **297-FS**		**305-AD**
33.502 DF 368 kW (500 PS) D 2840 LF01	09.91→ 10.92	(12)	**024-OC**		**064-AR**	(12)	**021-FC** **297-FS**		**305-AD**
33.502 DFA 368 kW (500 PS) D 2840 LF01, D 2840 LF04, D 2840 LF06	09.91→ 06.96		**024-OC**		**064-AR**		**021-FC** **297-FS**		**305-AD**
35.262 VF 191-198 kW (260-269 PS) D 2865 LF, D 2865 LF/260	02.89→ 02.90		**024-OC**		**037-AR**	(12)	**021-FC** **297-FS**		
35.262 VFA 191 kW (260 PS) D 2865 LF/260	07.89→ 02.90		**024-OC**		**037-AR**		**021-FC** **297-FS**		
35.262 VFK 191 kW (260 PS) D 2865 LF/260	02.89→ 02.90		**024-OC**		**037-AR**		**021-FC** **297-FS**		
35.272 VF 198 kW (270 PS) D 2865 LF02	02.90→ 12.91		**024-OC**		**037-AR**	(12)	**021-FC** **297-FS**		
35.272 VFK 198 kW (270 PS) D 2865 LF02	02.90→ 12.92		**024-OC**		**037-AR**		**021-FC** **297-FS**		
35.292 VF 213 kW (290 PS) D 2866 LFZ/290	10.88→ 08.88		**024-OC**		**037-AR**	(12)	**021-FC** **297-FS**		
35.292 VFK 213 kW (290 PS) D 2866 LFZ/290	10.88→ 08.88		**024-OC**		**037-AR**		**021-FC** **297-FS**		
35.302 VF 220-221 kW (300 PS) D 2865 LF 04, D 2866 LF04	05.90→ 09.91		**024-OC**		**037-AR**	(12)	**021-FC** **297-FS**		**305-AD**
35.302 VF 220 kW (300 PS) D 2866 LF04	05.90→ 09.91		**024-OC**		**037-AR**		**021-FC** **297-FS**		**305-AD**
35.302 VFK 220 kW (300 PS) D 2866 LF04	05.90→ 09.91		**024-OC**		**037-AR**		**021-FC** **297-FS**		**305-AD**

© MS Motorservice International GmbH 2021

See disclaimer on page 1

F90									
35.302 VFK 220 kW (300 PS) D 2866 LF04	05.90→ 09.91		**024-OC**		**037-AR**		**021-FC** **297-FS**		**305-AD**
35.322 VFAK 235 kW (320 PS) D 2865 LF03, D 2865 LF06	02.90→ 06.96		**024-OC**		**037-AR**		**021-FC** **297-FS**		**305-AD**
35.322 VFK 235 kW (320 PS) D 2865 LF03, D 2865 LF06	02.90→ 06.96		**024-OC**		**037-AR**		**021-FC** **297-FS**		**305-AD**
35.322 VFK 235 kW (320 PS) D 2865 LF03, D 2865 LF06	02.90→ 06.96		**024-OC**		**037-AR**		**021-FC** **297-FS**		**305-AD**
35.322 VK 235 kW (320 PS) D 2865 LF03, D 2865 LF06	02.90→ 06.96		**024-OC**		**037-AR**	(12)	**021-FC** **297-FS**		**305-AD**
35.332 VF 243 kW (330 PS) D 2866 LFZ/330	10.88→ 08.88		**024-OC**		**037-AR**	(12)	**021-FC** **297-FS**		**305-AD**
35.332 VFK 243 kW (330 PS) D 2866 LFZ/330	10.88→ 08.88		**024-OC**		**037-AR**		**021-FC** **297-FS**		**305-AD**
35.342 VF 250 kW (340 PS) D 2865 LF09	05.94→ 06.96	 02.95→	**024-OC** **575-OX**	(RS) (SE), (RS)	**400-AR** **4095-AR**		**297-FS**		**305-AD**
35.342 VFK 250 kW (340 PS) D 2865 LF09	05.94→ 06.96		**024-OC** **575-OX**	 (SE)	**400-AR** **4095-AR**		**297-FS**		**305-AD**
35.362 VF 198-274 kW (269-372 PS) D 2866 LXF	10.88→ 02.90		**024-OC**		**037-AR**	(12)	**021-FC** **297-FS**		**305-AD**
35.362 VFK 198-274 kW (269-372 PS) D 2866 LXF	10.88→ 02.90		**024-OC**		**037-AR**		**021-FC** **297-FS**		**305-AD**
35.372 VF 249-310 kW (339-420 PS) D 2866 LF03, D 2866 LF05, D 2866 LF15, D 2866 LXF/339	02.90→ 06.96	→05.94	**024-OC**	→05.94	**037-AR**	(12), →05.94 →05.94	**021-FC** **297-FS**		**305-AD**
35.372 VF 272-310 kW (370-420 PS) D 2866 LF03, D 2866 LF05, D 2866 LF15	02.90→ 06.96		**024-OC**		**037-AR**		**021-FC** **297-FS**		**305-AD**
35.372 VF 198-274 kW (269-372 PS) D 2866 LXF	09.90→ 04.95		**024-OC**		**037-AR**		**021-FC** **297-FS**		**305-AD**
35.372 VFK 272-310 kW (370-420 PS) D 2866 LF03, D 2866 LF05, D 2866 LF15	02.90→ 06.96		**024-OC**		**037-AR**		**021-FC** **297-FS**		**305-AD**
35.372 VFK 272-310 kW (370-420 PS) D 2866 LF03, D 2866 LF05, D 2866 LF15	02.90→ 06.96		**024-OC**		**037-AR**		**021-FC** **297-FS**		**305-AD**
35.372 VFK 198-274 kW (269-372 PS) D 2866 LXF	09.90→ 04.95		**024-OC**		**037-AR**		**021-FC** **297-FS**		**305-AD**
35.402 VF 294-309 kW (400-420 PS) D 2866 LF16	05.94→ 06.96	02.95→	**575-OX**	(RS) (SE), (RS)	**400-AR** **4095-AR**		**297-FS**		**305-AD**
35.402 VF 294-309 kW (400-420 PS) D 2866 LF16	05.94→ 12.97		**575-OX**	 (SE)	**400-AR** **4095-AR**		**297-FS**		**305-AD**
35.402 VFK 294-309 kW (400-420 PS) D 2866 LF16	05.94→ 06.96		**575-OX**	 (SE)	**400-AR** **4095-AR**		**297-FS**		**305-AD**
35.402 VFK 294-309 kW (400-420 PS) D 2866 LF16	05.94→ 12.97		**575-OX**	 (SE)	**400-AR** **4095-AR**		**297-FS**		**305-AD**
35.422 VF 309 kW (420 PS) D 2866 LF06	02.90→ 05.94		**024-OC**		**037-AR**	(12)	**021-FC** **297-FS**		**305-AD**
35.422 VF 309 kW (420 PS) D 2866 LF06, D 2866 LF09	02.90→ 12.97		**024-OC**		**037-AR**		**021-FC** **297-FS**		**305-AD**
35.422 VFK 309 kW (420 PS) D 2866 LF06, D 2866 LF09	02.90→ 06.96		**024-OC**		**037-AR**		**021-FC** **297-FS**		**305-AD**

See disclaimer on page 1

© MS Motorservice International GmbH 2021

F90									
35.422 VFK 309 kW (420 PS) D 2866 LF06, D 2866 LF09	02.90→ 12.97		**024-OC**		**037-AR**		**021-FC** **297-FS**		**305-AD**
40.372 DF 272-310 kW (370-420 PS) D 2866 LF03, D 2866 LF05, D 2866 LF15	12.91→ 06.96		**024-OC**		**037-AR**	(12)	**021-FC** **297-FS**		**305-AD**
40.372 DFA 272-310 kW (370-420 PS) D 2866 LF03, D 2866 LF05, D 2866 LF15	12.91→ 06.96		**024-OC**		**037-AR**		**021-FC** **297-FS**		**305-AD**
40.402 DF 294-309 kW (400-420 PS) D 2866 LF16	05.95→ 06.96		**575-OX**	(SE)	**400-AR** **4095-AR**		**297-FS**		**305-AD**
40.402 DFA 294-309 kW (400-420 PS) D 2866 LF16	05.95→ 06.96		**575-OX**	(SE)	**400-AR** **4095-AR**		**297-FS**		**305-AD**
40.422 DF 309 kW (420 PS) D 2866 LF06, D 2866 LF09	12.91→ 06.96		**024-OC**		**037-AR**	(12)	**021-FC** **297-FS**		**305-AD**
40.422 DFA 309 kW (420 PS) D 2866 LF06, D 2866 LF09	12.91→ 06.96		**024-OC**		**037-AR**		**021-FC** **297-FS**		**305-AD**
40.462 DFA 338 kW (460 PS) D 2840 LF 460	07.89→ 02.90		**024-OC**		**064-AR**		**021-FC** **297-FS**		**305-AD**
40.502 DFA 368 kW (500 PS) D 2840 LF01, D 2840 LF04, D 2840 LF06	02.90→ 06.96	(12)	**024-OC**		**064-AR**	(12)	**021-FC** **297-FS**		**305-AD**
41.262 VF 191-198 kW (260-269 PS) D 2865 LF, D 2865 LF/260	07.89→ 02.90		**024-OC**		**037-AR**	(12)	**021-FC** **297-FS**		**305-AD**
41.262 VFK 191 kW (260 PS) D 2865 LF/260	07.89→ 02.90		**024-OC**		**037-AR**		**021-FC** **297-FS**		**305-AD**
41.272 VF 198 kW (270 PS) D 2865 LF02	02.90→ 12.91		**024-OC**		**037-AR**	(12)	**021-FC** **297-FS**		**305-AD**
41.292 VF 213 kW (290 PS) D 2866 LF/290	10.88→ 02.90		**024-OC**		**037-AR**	(12)	**021-FC** **297-FS**		**305-AD**
41.292 VFK 213 kW (290 PS) D 2866 LF/290	10.88→ 02.90		**024-OC**		**037-AR**		**021-FC** **297-FS**		**305-AD**
41.322 VF 235 kW (320 PS) D 2865 LF03	02.90→ 05.94		**024-OC**		**037-AR**	(12)	**021-FC** **297-FS**		**305-AD**
41.332 VF 243 kW (330 PS) D 2866 LF 330	10.88→ 02.90		**024-OC**		**037-AR**	(12)	**021-FC** **297-FS**		**305-AD**
41.332 VFK 243 kW (330 PS) D 2866 LF 330	10.88→ 02.90		**024-OC**		**037-AR**		**021-FC** **297-FS**		**305-AD**
41.342 VF 250 kW (340 PS) D 2865 LF09	05.94→ 06.96	 02.95→	**024-OC** **575-OX**	(RS) (SE), (RS)	**400-AR** **4095-AR**		**297-FS**		**305-AD**
41.362 VF 198-274 kW (269-372 PS) D 2866 LXF	10.88→ 02.90		**024-OC**		**037-AR**	(12)	**021-FC** **297-FS**		**305-AD**
41.362 VFK 198-274 kW (269-372 PS) D 2866 LXF	10.88→ 02.90		**024-OC**		**037-AR**		**021-FC** **297-FS**		**305-AD**
41.372 VF 272-310 kW (370-420 PS) D 2866 LF03, D 2866 LF05, D 2866 LF15	02.90→ 06.96		**024-OC**		**037-AR**	(12)	**021-FC** **297-FS**		**305-AD**
41.402 VF 294-309 kW (400-420 PS) D 2866 LF16	05.94→ 06.96	02.95→	**575-OX**	(RS) (SE), (RS)	**400-AR** **4095-AR**		**297-FS**		**305-AD**
41.422 VF 309 kW (420 PS) D 2866 LF06, D 2866 LF09	02.90→ 06.96		**024-OC**		**037-AR**	(12)	**021-FC** **297-FS**		**305-AD**
48.362 VF 198-274 kW (269-372 PS) D 2866 LXF	07.89→ 02.90		**024-OC**		**037-AR**	(12)	**021-FC** **297-FS**		**305-AD**

M

© MS Motorservice International GmbH 2021

See disclaimer on page 1

F90									
48.362 VFA 198-274 kW (269-372 PS) D 2866 LXF	07.89→ 02.90		**024-OC**		**037-AR**		**021-FC** **297-FS**		**305-AD**
48.362 VFAK 198-274 kW (269-372 PS) D 2866 LXF	07.89→ 02.90		**024-OC**		**037-AR**		**021-FC** **297-FS**		**305-AD**
32.262 VFTM 191 kW (260 PS) D 2865 LF/260	02.89→ 02.90		**024-OC**		**037-AR**		**021-FC** **297-FS**		**305-AD**
F90 Unterflur									
19.322 U, 19.322 UL, 19.322 ULL 235 kW (320 PS) D 2865 LF03, D 2865 LF06, D 2865 LUH 08	02.90→ 05.94		**024-OC**		**037-AR**		**021-FC** **297-FS**		**305-AD**
19.332 U, 19.322 UL, 19.322 ULL 243 kW (330 PS) D 2866 LUL 330	07.86→ 02.90		**024-OC**		**037-AR**		**021-FC** **297-FS**		**305-AD**
19.362 U,19.362 UL, 19.362 ULL 265 kW (360 PS) D 2866 KUL	07.86→ 01.91		**024-OC**				**297-FS**		
19.372 U,19.372 ULL 272 kW (370 PS) D 2866 LF03, D 2866 LF05	02.90→ 05.94		**024-OC**		**037-AR**		**021-FC** **297-FS**		**305-AD**
19.422 U,19.422 ULL 309 kW (420 PS) D 2866 LF06, D 2866 LF09	02.90→ 05.94		**024-OC**		**037-AR**		**021-FC** **297-FS**		**305-AD**
24.322 UNL,24.322 UNLL 235 kW (320 PS) D 2865 LF03	02.90→ 12.90		**024-OC**		**037-AR**		**297-FS**		**305-AD**
24.332 UNL,24.332 UNLL 243 kW (330 PS) D 2866 LUL 330	10.86→ 02.90		**024-OC**		**037-AR**		**021-FC**		**305-AD**
24.362 UNL,24.362 UNLL 265 kW (360 PS) D 2866 KUL	10.86→ 02.90		**024-OC**		**037-AR**	(12)	**021-FC** **297-FS**		
24.372 UNL,24.372 UNLL 272 kW (370 PS) D 2866 LF03	02.90→ 12.90		**024-OC**		**037-AR**		**021-FC** **297-FS**		**305-AD**
24.422 UNL,24.422 UNLL 309 kW (420 PS) D 2866 LF06	02.90→ 12.90		**024-OC**		**037-AR**		**297-FS**		**305-AD**
25.322 UNL,25.322 UNLL 235 kW (320 PS) D 2865 LF03, D 2865 LF06	09.90→ 12.92		**024-OC**		**037-AR**		**021-FC** **297-FS**		**305-AD**
25.372 UNL,25.372 UNLL 272 kW (370 PS) D 2866 LF03, D 2866 LF05	09.90→ 12.92		**024-OC**		**037-AR**		**021-FC** **297-FS**		**305-AD**
25.422 UNL,25.422 UNLL 309 kW (420 PS) D 2866 LF06, D 2866 LF09	09.90→ 12.92		**024-OC**		**037-AR**		**021-FC** **297-FS**		**305-AD**
26.322 UNL,26.322 UNLL 235 kW (320 PS) D 2865 LF03, D 2865 LF06	09.90→ 05.94		**024-OC**		**037-AR**		**021-FC** **297-FS**		**305-AD**
26.372 UNL,26.372 UNLL 272 kW (370 PS) D 2866 LF03, D 2866 LF05	09.90→ 05.94		**024-OC**		**037-AR**		**021-FC** **297-FS**		**305-AD**
26.422 UNL,26.422 UNLL 309 kW (420 PS) D 2866 LF06, D 2866 LF09	09.90→ 05.94		**024-OC**		**037-AR**		**021-FC** **297-FS**		**305-AD**
FOCL									
12.240 176 kW (239 PS) D 0836 LOH 56	08.07→						**4085-FX**		

See disclaimer on page 1

© MS Motorservice International GmbH 2021

FOCL									
12.250 184 kW (250 PS) D 0836 LOH 65	08.04→						**4085-FX**		
G									
6.90 F 66 kW (90 PS) D 0224 MF	10.79→ 09.87					(19)	**079-FS** **297-FS**		
6.90 FK 66 kW (90 PS) D 0224 MF	10.79→ 09.87						**030-FC** **079-FS** **297-FS**		
8.136 F,8.136 FL 92-100 kW (125-136 PS) D 0226 MF	10.79→ 09.87					(19)	**079-FS** **297-FS**		
8.136 FK 92-100 kW (125-136 PS) D 0226 MF	10.79→ 08.88						**079-FS** **297-FS**		
8.136 FOC 92-100 kW (125-136 PS) D 0226 MF	03.82→ 07.88			(12)	**036-AR**	(19) SEPAR 2000 (Biodiesel)	**297-FS** **4473-FC** **4569-FC**		**305-AD**
8.136 FOC 162 kW (220 PS) D 0826 LFO 01	08.95→ 07.88		**465-OS**			(19) SEPAR 2000 (Biodiesel)	**297-FS** **4473-FC** **4569-FC**		**305-AD**
9.136 F,9.136 FL 92-100 kW (125-136 PS) D 0226 MF	10.79→ 09.87					(19)	**079-FS** **297-FS**		
9.136 FAE 92-100 kW (125-136 PS) D 0226 MF	12.83→ 08.88						**021-FC** **030-FC** **079-FS** **297-FS**		
9.136 FK 92-100 kW (125-136 PS) D 0226 MF	10.79→ 08.88						**021-FC** **030-FC** **079-FS** **297-FS**		
9.136 FOC 92-100 kW (125-136 PS) D 0226 MF	03.82→ 07.88						**021-FC** **030-FC** **079-FS** **297-FS**		
G90									
10.150 F,10.150 FL 110-114 kW (150-155 PS) D 0826 GF01, D 0826 GF03	09.87→ 10.93		**000-OS** **465-OS**			(19) SEPAR 2000 (Biodiesel)	**297-FS** **4473-FC** **4569-FC** **982-FS**		**305-AD**
10.150 F,10.150 FL 92-100 kW (125-136 PS) D 0226 MF	05.90→ 10.93					(19) SEPAR 2000 (Biodiesel)	**297-FS** **4473-FC** **4569-FC**		**305-AD**
10.150 F,10.150 FL 114 kW (155 PS) D 0826 F	92→10. 93		**465-OS**			(19) SEPAR 2000 (Biodiesel)	**297-FS** **4473-FC** **4569-FC**		**305-AD**

M

© MS Motorservice International GmbH 2021

See disclaimer on page 1

G90									
10.150 FK 110-114 kW (150-155 PS) D 0826 GF01, D 0826 GF03	09.87→ 10.93		**000-OS** **465-OS**			(19) SEPAR 2000 (Biodiesel)	**297-FS** **4473-FC** **4569-FC** **982-FS**		**305-AD**
6.100 F 75 kW (102 PS) D 0824 GF, D 0824 GF01, D 0824 GF02	09.87→ 10.93		**465-OS**				**297-FS** **982-FS**		**305-AD**
6.100 FK 75 kW (102 PS) D 0824 GF, D 0824 GF01, D 0824 GF02	09.87→ 10.93		**465-OS**				**297-FS** **982-FS**		**305-AD**
8.100 F 75 kW (102 PS) D 0824 GF, D 0824 GF01, D 0824 GF02	09.87→ 10.93		**465-OS**				**297-FS** **982-FS**		**305-AD**
8.100 FK 75 kW (102 PS) D 0824 GF, D 0824 GF01, D 0824 GF02	09.87→ 10.93		**465-OS**				**297-FS** **982-FS**		**305-AD**
8.150 F,8.150 FL 110-114 kW (150-155 PS) D 0826 GF, D 0826 GF03	09.87→ 10.93		**000-OS** **465-OS**		**036-AR**	(19) SEPAR 2000 (Biodiesel)	**297-FS** **4473-FC** **4569-FC** **982-FS**		**305-AD**
8.150 F,8.150 FL 92-100 kW (125-136 PS) D 0226 MF	05.90→ 10.93		**465-OS**		**036-AR**	(19) SEPAR 2000 (Biodiesel)	**297-FS** **4473-FC** **4569-FC**		**305-AD**
8.150 FAE 110-114 kW (150-155 PS) D 0826 GF, D 0826 GF03	05.88→ 05.95		**000-OS** **465-OS**		**036-AR**	(19) SEPAR 2000 (Biodiesel)	**297-FS** **4473-FC** **4569-FC** **982-FS**		**305-AD**
8.150 FK 110-114 kW (150-155 PS) D 0826 GF, D 0826 GF03	09.87→ 10.93		**000-OS** **465-OS**		**036-AR**	(19) SEPAR 2000 (Biodiesel)	**297-FS** **4473-FC** **4569-FC** **982-FS**		**305-AD**
8.150 FOC 110-114 kW (150-155 PS) D 0826 GF01, D 0826 GF03	07.88→ 10.93		**000-OS** **465-OS**		**036-AR**	(19) SEPAR 2000 (Biodiesel)	**297-FS** **4473-FC** **4569-FC** **982-FS**		**305-AD**
8.150 FS,8.150 FLS 110-114 kW (150-155 PS) D 0826 GF, D 0826 GF03	09.87→ 10.93		**000-OS** **465-OS**		**036-AR**	(19) SEPAR 2000 (Biodiesel)	**297-FS** **4473-FC** **4569-FC** **982-FS**		**305-AD**
8.170 FOC 125-131 kW (170-178 PS) D 0226 MCFO/170	02.89→ 10.93					(19)	**079-FS** **297-FS**		**305-AD**
9.150 F,9.150 FL 110-114 kW (150-155 PS) D 0826 GF, D 0826 GF03	09.87→ 10.93		**000-OS** **465-OS**		**036-AR**		**297-FS** **982-FS**		**305-AD**
9.150 F,9.150 FL 92-100 kW (125-136 PS) D 0226 MF	05.90→ 10.93			(12)	**036-AR**		**297-FS**		**305-AD**
9.150 F,9.150 FL 114 kW (155 PS) D 0826 F	92→10. 93		**465-OS**	(12)	**036-AR**		**297-FS**		**305-AD**
9.150 FAE 110-114 kW (150-155 PS) D 0826 GF, D 0826 GF03	05.88→ 05.92		**000-OS** **465-OS**		**036-AR**		**297-FS** **982-FS**		**305-AD**

M

See disclaimer on page 1

© MS Motorservice International GmbH 2021

G90									
9.150 FK 110-114 kW (150-155 PS) D 0826 GF, D 0826 GF03	09.87→ 10.93		**000-OS** **465-OS**		**036-AR**		**297-FS** **982-FS**		**305-AD**
9.150 FOC 110-114 kW (150-155 PS) D 0826 GF01, D 0826 GF03	07.88→ 10.93		**000-OS** **465-OS**		**036-AR**		**297-FS** **982-FS**		**305-AD**
9.150 FS,9.150 FLS 110-114 kW (150-155 PS) D 0826 GF, D 0826 GF03	09.87→ 10.93		**000-OS** **465-OS**		**036-AR**		**297-FS** **982-FS**		**305-AD**
9.170 FOC 125-131 kW (170-178 PS) D 0226 MCFO/170	02.89→ 10.93				**036-AR**	(19)	**079-FS** **297-FS**		
HOCL									
10.150 HOCL 110-114 kW (150-155 PS) D 0826 OH, D 0826 OH02	08.87→ 04.04						**982-FS**		
10.190 HOCL 132-137 kW (180-186 PS) D 0826 TOH	11.87→ 05.92						**982-FS**		
11.150 HOCL 110-114 kW (150-155 PS) D 0826 OH, D 0826 OH02	08.87→ 04.04						**982-FS**		
11.190 HOCL 132-137 kW (180-186 PS) D 0826 TOH	11.87→ 05.92						**982-FS**		
12.220 HOCL/R-NL 162 kW (220 PS) D 0826 LOH 15, D 0826 LOH 17	04.99→ 05.09						**982-FS**		
12.240 HOCL-NL 176 kW (239 PS) D 0836 LOH 52, D 0836 LOH 56	05.00→						**982-FS**		
13.220 HOCL/R 162-169 kW (220-230 PS) D 0826 LOH, D 0826 LOH 03, D 0826 LOH 04, D 0826 LOH 05, D 0826 LOH 15, D 0826 LOH 17	09.01→ 04.04						**982-FS**		
14.220 HOCL/R-NL 162 kW (220 PS) D 0826 LOH 15, D 0826 LOH 17, D 0826 LUH 11	01.98→					SEPAR 2000 (Biodiesel)	**297-FS** **4569-FC**		
14.240 HOCL-NL 176 kW (239 PS) D 0836 LOH 52, D 0836 LOH 56	05.00→						**982-FS**		
14.250 HOCL-NL 184 kW (250 PS) D 0836 LOH 61	05.07→						**4085-FX**		
14.280 HOCL 206 kW (280 PS) D 0836 LOH 40, D 0836 LOH 51, D 0836 LOH 55	08.02→ 12.14						**4085-FX** **982-FS**		
14.280 HOCL 206 kW (280 PS) D 0836 LOH 40, D 0836 LOH 55	08.02→ 12.14						**4085-FX** **982-FS**		
14.290 HOCL-NL 213 kW (290 PS) D 0836 LFL 61	05.07→						**4085-FX**		
16.290 HOC, HOCL/R 213 kW (290 PS) D 2866 TOH/290	04.81→ 09.96		**024-OC**						
18.220 HOCL/R-NL, HOCL/SKD(SL) 162-169 kW (220-230 PS) D 0826 LOH 03, D 0826 LOH 04, D 0826 LOH 05, D 0826 LOH 15, D 0826 LOH 17, D 0836 LOH 03	08.93→ 05.01						**982-FS**		
18.240 HOCL-NL 176 kW (239 PS) D 0836 LOH 52, D 0836 LOH 56	08.02→ 10.09						**982-FS**		
18.250 HOCL-NL, HOCL-SKD(SL) 184 kW (250 PS) D 0826 LOH 10, D 0836 LOH 61	08.93→ 05.01						**4085-FX**		

M

© MS Motorservice International GmbH 2021

See disclaimer on page 1

HOCL									
18.280 HOCL-NL 206 kW (280 PS) D 0836 LOH 01, D 0836 LOH 02, D 0836 LOH 51, D 0836 LOH 55	05.02→ 08.08						**982-FS**		
18.290 HOCL-NL 213 kW (290 PS) D 0836 LOH 60	05.07→ 12.14						**4085-FX**		
18.310 HOCL-NL 228 kW (310 PS) D 2066 LUH 07, D 2066 LUH 12, D 2066 LUH 22	01.06→ 10.09						**4085-FX**		
18.310 HOCL-NL 228 kW (310 PS) E 2876 LUH 02	05.07→		**024-OC**						
18.310 HOCL/R 228-230 kW (310 PS) D 2866 LOH 24, D 2866 LOH 25, D 2866 LOH 27	01.92→		**024-OC**						
18.320 HOCL-NL 235 kW (320 PS) D 2066 LUH 42	05.07→ 12.14						**4085-FX**		
18.360 HOCL 265 kW (360 PS) D 2066 LOH 02, D 2066 LOH 06, D 2066 LOH 27	01.06→ 12.14						**4085-FX**		
18.400 HOCL 294 kW (400 PS) D 2066 LOH 03, D 2066 LOH 28	01.06→ 12.14						**4085-FX**		
18.430 HOCL 316 kW (430 PS) D 2066 LOH 10	01.06→ 10.09						**4085-FX**		
18.440 HOCL 324 kW (440 PS) D 2066 LOH 04, D 2066 LOH 08	01.06→ 10.09						**4085-FX**		
18.460 HOCL 338 kW (460 PS) D 2676 LOH 10	03.06→ 10.09						**4085-FX**		
18.480 HOCL 353 kW (480 PS) D 2676 LOH 04, D 2676 LOH 27	05.07→ 12.14						**4085-FX**		
24.440 HOCLN 324 kW (440 PS) D 2066 LOH 04, D 2066 LOH 08	01.06→ 10.09						**4085-FX**		
24.440 HOCLN 316 kW (430 PS) D 2066 LOH 10	01.06→ 10.09						**4085-FX**		
24.460 HOCLN 338 kW (460 PS) D 2676 LOH 18	03.06→ 12.14						**4085-FX**		
24.480 HOCLN 353 kW (480 PS) D 2676 LOH 04	05.07→ 12.14						**4085-FX**		
L2000									
10.145 LC,10.145 LLC, LRC, LLRC (LE140C) 103 kW (140 PS) D 0834 LFL 02	07.01→ 06.02		**465-OS**		**689-AR**	(19) SEPAR 2000 (Biodiesel)	**297-FS** **4473-FC** **4569-FC** **982-FS**	(LH)	**044-OH** **305-AD**
10.145 LK, L-KI, LRK, LR-KI, LRK-L, LK-L (LE140C) 103 kW (140 PS) D 0834 LFL 02	09.00→		**465-OS**		**689-AR**	(19) SEPAR 2000 (Biodiesel)	**297-FS** **4473-FC** **4569-FC** **982-FS**	(LH)	**044-OH** **305-AD**
10.145 LLS, LLRS (LE140C) 103 kW (140 PS) D 0834 LFL 02	09.00→		**465-OS**		**689-AR**	(19) SEPAR 2000 (Biodiesel)	**297-FS** **4473-FC** **4569-FC** **982-FS**	(LH)	**044-OH** **305-AD**
10.150 FOC 118 kW (160 PS) D 0824 LFO	02.95→ 01.96		**465-OS**			(19) SEPAR 2000 (Biodiesel)	**297-FS** **4473-FC** **4569-FC** **982-FS**		**305-AD**

See disclaimer on page 1

© MS Motorservice International GmbH 2021

L2000									
10.153 LC,10.153 LLC 114 kW (155 PS) D 0824 LFL 01, D 0824 LFL 05	10.93→ 06.96		**465-OS**				**297-FS** **982-FS**		**305-AD**
10.153 LK 114 kW (155 PS) D 0824 LFL 01, D 0824 LFL 05	10.93→ 06.96		**465-OS**				**297-FS** **982-FS**		**305-AD**
10.155 LC, LLC, LLRC, LRC, LLRC 114 kW (155 PS) D 0824 LFL 01, D 0824 LFL 05, D 0824 LFL 06	09.00→						**982-FS**		
10.155 LK, L-KI, LRK, LR-KI, LK-L 114 kW (155 PS) D 0824 LFL 01, D 0824 LFL 05, D 0824 LFL 06	02.04→						**982-FS**		
10.163 LAC, LAEC, LARC, LAERC 114-118 kW (155-160 PS) D 0824 LFL 02, D 0824 LFL 06, D 0824 LFL 09	05.94→		**465-OS**			(19) SEPAR 2000 (Biodiesel)	**297-FS** **4473-FC** **4569-FC** **982-FS**		**305-AD**
10.163 LAEK, LAEK-L, LAERK, LAERK-L, LAK, LAK-L, LARK 114-118 kW (155-160 PS) D 0824 LFL 02, D 0824 LFL 06, D 0824 LFL 09	01.95→		**465-OS**			(19) SEPAR 2000 (Biodiesel)	**297-FS** **4473-FC** **4569-FC** **982-FS**		**305-AD**
10.163 LC,10.163 LLC 114-118 kW (155-160 PS) D 0824 LFL 02, D 0824 LFL 06, D 0824 LFL 09	05.94→ 09.01		**465-OS**			(19) SEPAR 2000 (Biodiesel)	**297-FS** **4473-FC** **4569-FC** **982-FS**		**305-AD**
10.163 LC,10.163 LLC, LRC, LLRC (LE160C) 114 kW (155 PS) D 0824 LFL 09	09.00→		**465-OS**			(19) SEPAR 2000 (Biodiesel)	**297-FS** **4473-FC** **4569-FC** **982-FS**		**305-AD**
10.163 LK, L-KI, LRK, LR-KI, LRK-L, LK-L 114-118 kW (155-160 PS) D 0824 LFL 02, D 0824 LFL 06, D 0824 LFL 09	05.94→		**465-OS**			(19) SEPAR 2000 (Biodiesel)	**297-FS** **4473-FC** **4569-FC** **982-FS**		**305-AD**
10.163 LLS, LLRS 114-118 kW (155-160 PS) D 0824 LFL 02, D 0824 LFL 06, D 0824 LFL 09	05.94→		**465-OS**			(19) SEPAR 2000 (Biodiesel)	**297-FS** **4473-FC** **4569-FC** **982-FS**		**305-AD**
10.185 LAC, LAEC, LARC, LAERC, LA-LA (LE180C) 132 kW (180 PS) D 0834 LFL 03	09.00→		**465-OS**		**689-AR**	(19) SEPAR 2000 (Biodiesel)	**297-FS** **4473-FC** **4569-FC** **982-FS**	(LH)	**044-OH** **305-AD**
10.185 LAEK, LAEK-L, LAERK, LAERK-L, LAK, LAK-L, LARK 132 kW (180 PS) D 0834 LFL 03	09.00→		**465-OS**		**689-AR**	(19) SEPAR 2000 (Biodiesel)	**297-FS** **4473-FC** **4569-FC** **982-FS**	(LH)	**044-OH** **305-AD**

M

© MS Motorservice International GmbH 2021

See disclaimer on page 1

L2000									
10.185 LC,10.185 LLC, LRC, LLRC (LE180C) 132 kW (180 PS) D 0834 LF 03, D 0834 LFL 03	09.00→		**465-OS**		**689-AR**	(19) SEPAR 2000 (Biodiesel)	**297-FS** **4473-FC** **4569-FC** **982-FS**	(LH)	**044-OH** **305-AD**
10.185 LK, L-KI, LRK, LR-KI, LRK-L, LK-L (LE180C) 132 kW (180 PS) D 0834 LFL 03	09.00→		**465-OS**		**689-AR**	(19) SEPAR 2000 (Biodiesel)	**297-FS** **4473-FC** **4569-FC** **982-FS**	(LH)	**044-OH** **305-AD**
10.185 LLS, LLRS (LE180C) 132 kW (180 PS) D 0834 LFL 03	09.00→		**465-OS**		**689-AR**	(19) SEPAR 2000 (Biodiesel)	**297-FS** **4473-FC** **4569-FC** **982-FS**	(LH)	**044-OH** **305-AD**
10.223 LAEC 162 kW (220 PS) D 0826 LFL06	01.95→ 06.96		**465-OS**		**036-AR**		**297-FS** **982-FS**		**305-AD**
10.223 LC,10.223 LLC 162-169 kW (220-230 PS) D 0826 LFL02, D 0826 LFL06	10.93→ 06.96		**465-OS**		**036-AR**		**297-FS**		**305-AD**
10.223 LK 162-169 kW (220-230 PS) D 0826 LFL02, D 0826 LFL06	10.93→ 06.96		**465-OS**		**036-AR**		**297-FS** **982-FS**		**305-AD**
10.223 LLS 162-169 kW (220-230 PS) D 0826 LFL02, D 0826 LFL06	10.93→ 06.96		**465-OS**		**036-AR**		**297-FS** **982-FS**		**305-AD**
10.224 LAC, LAEC, LARC, LAERC 162 kW (220 PS) D 0826 LFL03, D 0826 LFL10	01.95→		**465-OS**		**036-AR**	(19) SEPAR 2000 (Biodiesel)	**297-FS** **4473-FC** **4569-FC** **982-FS**		**305-AD**
10.224 LAEK, LAEK-L, LAERK, LAERK-L, LAK, LAK-L, LARK 162 kW (220 PS) D 0826 LFL03	01.95→		**465-OS**		**036-AR**	(19) SEPAR 2000 (Biodiesel)	**297-FS** **4473-FC** **4569-FC** **982-FS**		**305-AD**
10.224 LC,10.224 LLC, LRC, LLRC 162 kW (220 PS) D 0826 LFL03, D 0826 LFL10	05.94→		**465-OS**		**036-AR**	(19) SEPAR 2000 (Biodiesel)	**297-FS** **4473-FC** **4569-FC** **982-FS**		**305-AD**
10.224 LK, L-KI, LRK, LR-KI, LRK-L, LK-L 162 kW (220 PS) D 0826 LFL03	05.94→ 09.01		**465-OS**		**036-AR**	(19) SEPAR 2000 (Biodiesel)	**297-FS** **4473-FC** **4569-FC** **982-FS**		**305-AD**
10.224 LLS, LLRS 162 kW (220 PS) D 0826 LFL03	05.94→		**465-OS**		**036-AR**	(19) SEPAR 2000 (Biodiesel)	**297-FS** **4473-FC** **4569-FC** **982-FS**		**305-AD**
10.225 LAC, LAEC, LARC, LAERC (LE220C) 162 kW (220 PS) D 0836 LFL 02	09.00→		**000-OS** **465-OS**		**689-AR**	(19) SEPAR 2000 (Biodiesel)	**297-FS** **4473-FC** **4569-FC** **982-FS**	(LH)	**044-OH** **305-AD**

M

See disclaimer on page 1

© MS Motorservice International GmbH 2021

L2000									
10.225 LAEK, LAEK-L, LAERK, LAERK-L, LAK, LAK-L, LARK 162 kW (220 PS) D 0836 LFL 02	09.00→		**000-OS** **465-OS**		**689-AR**	(19) SEPAR 2000 (Biodiesel)	**297-FS** **4473-FC** **4569-FC** **982-FS**	(LH)	**044-OH** **305-AD**
10.225 LC, 10.225 LLC, LRC, LLRC (LE220C) 162 kW (220 PS) D 0836 LFL 02	09.00→		**000-OS** **465-OS**		**689-AR**	(19) SEPAR 2000 (Biodiesel)	**297-FS** **4473-FC** **4569-FC** **982-FS**	(LH)	**044-OH** **305-AD**
10.225 LK, L-KI, LRK, LR-KI, LRK-L, LK-L (LE220C) 162 kW (220 PS) D 0836 LFL 02	09.00→		**000-OS** **465-OS**		**689-AR**	(19) SEPAR 2000 (Biodiesel)	**297-FS** **4473-FC** **4569-FC** **982-FS**	(LH)	**044-OH** **305-AD**
10.225 LLS, LLRS (LE220C) 162 kW (220 PS) D 0836 LFL 02	09.00→		**000-OS** **465-OS**		**689-AR**	(19) SEPAR 2000 (Biodiesel)	**297-FS** **4473-FC** **4569-FC** **982-FS**	(LH)	**044-OH** **305-AD**
8.103 LC, 8.103 LLC 75 kW (102 PS) D 0824 FL 01	10.93→ 06.96		**465-OS**				**297-FS** **982-FS**		**305-AD**
8.103 LK 75 kW (102 PS) D 0824 FL 01	10.93→ 06.96		**465-OS**				**297-FS** **982-FS**		**305-AD**
8.113 LC, 8.113 LLC 81 kW (110 PS) D 0824 LFL 04	08.95→ 03.97		**465-OS**			(19) SEPAR 2000 (Biodiesel)	**297-FS** **4473-FC** **4569-FC** **982-FS**		**305-AD**
8.113 LC,8.113 LLC, LRC, LLRC(LE110C) 83 kW (113 PS) D 0824 LFL 08	09.00→		**465-OS**			(19) SEPAR 2000 (Biodiesel)	**297-FS** **4473-FC** **4569-FC** **982-FS**		**305-AD**
8.113 LK, L-KI, LRK, LR-KI, LRK-L, LK-L 81 kW (110 PS) D 0824 LFL 04	08.95→		**465-OS**			(19) SEPAR 2000 (Biodiesel)	**297-FS** **4473-FC** **4569-FC** **982-FS**		**305-AD**
8.113 LK, L-KI, LRK, LR-KI, LRK-L, LK-L 81 kW (110 PS) D 0824 LFL 04	08.95→						**982-FS**		
8.145 LC, LLC, LLRC, LRC (LE140C) 103 kW (140 PS) D 0834 LFL 02	07.01→ 08.02		**465-OS**		**689-AR**	(19)	**297-FS** **4473-FC** **982-FS**	(LH)	**044-OH** **305-AD**
8.145 LK, LRK, L-KI, LRK-L, LK-L, LR-KILK (LE140C) 103 kW (140 PS) D 0834 LFL 02	09.00→		**465-OS**		**689-AR**	(19)	**297-FS** **4473-FC** **982-FS**	(LH)	**044-OH** **305-AD**
8.145 LLS, LLRS (LE140C) 103 kW (140 PS) D 0834 LFL 02	09.00→		**465-OS**		**689-AR**	(19)	**297-FS** **4473-FC** **982-FS**	(LH)	**044-OH** **305-AD**
8.145, LA-LF LAE-LF 103 kW (140 PS) D 0834 LFL 02	07.00→						**982-FS**		

M

© MS Motorservice International GmbH 2021

See disclaimer on page 1

L2000									
8.150 FOC,8.150 FOCL 118 kW (160 PS) D 0824 LFO	02.95→		**465-OS**		**036-AR**	(19) SEPAR 2000 (Biodiesel)	**297-FS** **4473-FC** **4569-FC** **982-FS**		**305-AD**
8.153 LC,8.153 LLC 114 kW (155 PS) D 0824 LFL 01, D 0824 LFL 05	10.93→ 07.97		**465-OS**				**297-FS** **982-FS**		**305-AD**
8.153 LK 114 kW (155 PS) D 0824 LFL 01, D 0824 LFL 05	10.93→ 07.97		**465-OS**				**297-FS** **982-FS**		**305-AD**
8.153 LLS 114 kW (155 PS) D 0824 LFL 01, D 0824 LFL 05	10.93→ 06.96		**465-OS**				**297-FS** **982-FS**		**305-AD**
8.155 L, LR, LC, LLC, LRC, LLRC, L-LF 114 kW (155 PS) D 0824 LFL 01, D 0824 LFL 05, D 0824 LFL 06, D 0824 LFL 09	02.04→						**982-FS**		
8.155 LC, LLC, LRC, LLRC 114 kW (155 PS) D 0824 LFL 01, D 0824 LFL 05, D 0824 LFL 06, D 0824 LFL 09	02.04→						**982-FS**		
8.155 LK, L-KI, LR-KI, LRK-L, LK-L 114 kW (155 PS) D 0824 LFL 01, D 0824 LFL 05, D 0824 LFL 06	02.04→						**982-FS**		
8.155 LK, LRK 114-118 kW (155-160 PS) D 0824 LFL 01, D 0824 LFL 02, D 0824 LFL 05, D 0824 LFL 06	02.04→						**982-FS**		
8.155 LLS, LLRS 114 kW (155 PS) D 0824 LFL 01, D 0824 LFL 05, D 0824 LFL 06	02.04→						**982-FS**		
8.155 LLS, LLRS 114 kW (155 PS) D 0824 LFL 01, D 0824 LFL 05, D 0824 LFL 06	02.04→						**982-FS**		
8.163 LAC, LAEC, LARC, LAERC 114-118 kW (155-160 PS) D 0824 LFL 02, D 0824 LFL 06, D 0824 LFL 09	01.95→						**982-FS**		
8.163 LAC, LAEC, LARC, LAERC, LA-LF, LAE-LF 114-118 kW (155-160 PS) D 0824 LFL 02, D 0824 LFL 06, D 0824 LFL 09	01.95→		**465-OS**			(19) SEPAR 2000 (Biodiesel)	**297-FS** **4473-FC** **4569-FC** **982-FS**		**305-AD**
8.163 LC, LLC, LLRC, LRC (LE160C) 114 kW (155 PS) D 0824 LFL 09	09.00→		**465-OS**			(19) SEPAR 2000 (Biodiesel)	**297-FS** **4473-FC** **4569-FC** **982-FS**		**305-AD**
8.163 LC,8.163 LLC 114-118 kW (155-160 PS) D 0824 LFL 02, D 0824 LFL 06, D 0824 LFL 09	05.94→		**465-OS**			(19) SEPAR 2000 (Biodiesel)	**297-FS** **4473-FC** **4569-FC** **982-FS**		**305-AD**
8.163 LK, L-KI, LRK, LR-KI, LRK-L, LK-L 114-118 kW (155-160 PS) D 0824 LFL 02, D 0824 LFL 06, D 0824 LFL 09	05.94→		**465-OS**			(19) SEPAR 2000 (Biodiesel)	**297-FS** **4473-FC** **4569-FC** **982-FS**		**305-AD**

See disclaimer on page 1

© MS Motorservice International GmbH 2021

L2000									
8.163 LK, L-KI, LRK, LR-KI, LRK-L, LK-L 114-118 kW (155-160 PS) D 0824 LFL 02, D 0824 LFL 06, D 0824 LFL 09	05.94→						**982-FS**		
8.163 LLS, LLRS 114-118 kW (155-160 PS) D 0824 LFL 02, D 0824 LFL 06, D 0824 LFL 09	05.94→		**465-OS**			(19) SEPAR 2000 (Biodiesel)	**297-FS** **4473-FC** **4569-FC** **982-FS**		**305-AD**
8.163 LLS, LLRS 114-118 kW (155-160 PS) D 0824 LFL 02, D 0824 LFL 06, D 0824 LFL 09	05.94→						**982-FS**		
8.185 LAC, LAEC, LARC, LAERC, LA-LF, LAE-LF (LE180C) 132 kW (180 PS) D 0834 LFL 03	09.00→		**465-OS**		**689-AR**	(19) SEPAR 2000 (Biodiesel)	**297-FS** **4473-FC** **4569-FC** **982-FS**	(LH)	**044-OH** **305-AD**
8.185 LAEK, LAEK-L, LAERK, LAERK-L, LAK, LAK-L, LARK, LARK-L 132 kW (180 PS) D 0834 LFL 03	09.00→		**465-OS**		**689-AR**	(19) SEPAR 2000 (Biodiesel)	**297-FS** **4473-FC** **4569-FC** **982-FS**	(LH)	**044-OH** **305-AD**
8.185 LC, LLC, LRC, LLRC (LE180C) 132 kW (180 PS) D 0834 LF 03, D 0834 LFL 03	09.00→		**465-OS**		**689-AR**	(19) SEPAR 2000 (Biodiesel)	**297-FS** **4473-FC** **4569-FC** **982-FS**	(LH)	**044-OH** **305-AD**
8.185 LK, L-KI, LRK, LR-KI LRK-L, LK-L(LE180C) 132 kW (180 PS) D 0834 LFL 03	09.00→		**465-OS**		**689-AR**	(19) SEPAR 2000 (Biodiesel)	**297-FS** **4473-FC** **4569-FC** **982-FS**	(LH)	**044-OH** **305-AD**
8.185 LLS, LLRS (LE180C) 132 kW (180 PS) D 0834 LFL 03	09.00→		**465-OS**		**689-AR**	(19) SEPAR 2000 (Biodiesel)	**297-FS** **4473-FC** **4569-FC** **982-FS**	(LH)	**044-OH** **305-AD**
8.220 FOC,8.220 FOCL 162 kW (220 PS) D 0826 LFL03	04.95→ 02.01		**465-OS**	(12) (12)	**459-AR** **689-AR**	(19) SEPAR 2000 (Biodiesel)	**297-FS** **4473-FC** **4569-FC**		**305-AD**
8.223 LAEC 162 kW (220 PS) D 0826 LFL06	01.95→ 06.96		**465-OS**		**036-AR**	(19) SEPAR 2000 (Biodiesel)	**297-FS** **4473-FC** **4569-FC** **982-FS**		**305-AD**
8.223 LC,8.223 LLC 162-169 kW (220-230 PS) D 0826 LFL02, D 0826 LFL06	10.93→ 06.96		**465-OS**		**036-AR**	(19) SEPAR 2000 (Biodiesel)	**297-FS** **4473-FC** **4569-FC**		**305-AD**
8.223 LK 162-169 kW (220-230 PS) D 0826 LFL02, D 0826 LFL06	10.93→ 06.96		**465-OS**		**036-AR**	(19) SEPAR 2000 (Biodiesel)	**297-FS** **4473-FC** **4569-FC** **982-FS**		**305-AD**

M

© MS Motorservice International GmbH 2021

See disclaimer on page 1

L2000									
8.223 LLS 162-169 kW (220-230 PS) D 0826 LFL02, D 0826 LFL06	10.93→ 06.96		**465-OS**		**036-AR**	(19) SEPAR 2000 (Biodiesel)	**297-FS** **4473-FC** **4569-FC** **982-FS**		**305-AD**
8.224 LAC, LAEC, LARC, LAERC 162 kW (220 PS) D 0826 LFL03	01.95→		**465-OS**		**036-AR**	(19) SEPAR 2000 (Biodiesel)	**297-FS** **4473-FC** **4569-FC** **982-FS**		**305-AD**
8.224 LAK, LAEK, LARK, LAERK 162 kW (220 PS) D 0826 LFL03	01.95→		**465-OS**		**036-AR**	(19) SEPAR 2000 (Biodiesel)	**297-FS** **4473-FC** **4569-FC** **982-FS**		**305-AD**
8.224 LC,8.224 LLC, LRC, LLRC 162 kW (220 PS) D 0826 LFL03	05.94→ 09.01		**465-OS**		**036-AR**	(19) SEPAR 2000 (Biodiesel)	**297-FS** **4473-FC** **4569-FC**		**305-AD**
8.224 LK, LRK, L-KI, LR-KI 162 kW (220 PS) D 0826 LFL03	05.94→		**465-OS**		**036-AR**	(19) SEPAR 2000 (Biodiesel)	**297-FS** **4473-FC** **4569-FC** **982-FS**		**305-AD**
8.224 LLS, LLRS 162 kW (220 PS) D 0826 LFL03	05.94→		**465-OS**		**036-AR**	(19) SEPAR 2000 (Biodiesel)	**297-FS** **4473-FC** **4569-FC** **982-FS**		**305-AD**
8.225 LAC, LAEC, LARC, LAERC **(LE220C)** 162 kW (220 PS) D 0836 LFL 02	09.00→		**000-OS**				**982-FS**		
8.225 LAEK, LAEK-L, LAERK, **LAERK-L, LAK, LAK-L, LARK, LARK-L** 162 kW (220 PS) D 0836 LFL 02	09.00→		**000-OS**				**982-FS**		
8.225 LC,8.225 LLC, LRC, LLRC **(LE220C)** 162 kW (220 PS) D 0826 LFL10, D 0836 LFL 02	09.00→						**982-FS**		
8.225 LK, L-KI, LRK, LR-KI, LRK-L, **LK-L (LE220C)** 162 kW (220 PS) D 0836 LFL 02	09.00→		**000-OS**				**982-FS**		
8.225 LLS, LLRS (LE220C) 162 kW (220 PS) D 0836 LFL 02	09.00→		**000-OS**				**982-FS**		
9.145 104 kW (141 PS) D 0824 LFL 07	06.93→ 08.06		**465-OS**		**689-AR**	(19) SEPAR 2000 (Biodiesel)	**297-FS** **4473-FC** **4569-FC**	(LH)	**044-OH** **305-AD**
9.145 LC,9.145 LLC, LRC, LLRC **(LE140C)** 103 kW (140 PS) D 0834 LFL 02	09.00→		**465-OS**		**689-AR**	(19)	**297-FS** **4473-FC** **982-FS**	(LH)	**044-OH** **305-AD**
9.145 LK, L-KI, LRK, LR-KI, LRK-L, **LK-L (LE140C)** 103 kW (140 PS) D 0834 LFL 02	09.00→		**465-OS**		**689-AR**	(19)	**297-FS** **4473-FC** **982-FS**	(LH)	**044-OH** **305-AD**

M

See disclaimer on page 1

© MS Motorservice International GmbH 2021

L2000									
9.145 LLS, LLRS (LE140C) 103 kW (140 PS) D 0834 LFL 02	09.00→		**465-OS**		**689-AR**	(19)	**297-FS** **4473-FC** **982-FS**	(LH)	**044-OH** **305-AD**
9.153 LC,9.153 LLC 114 kW (155 PS) D 0824 LFL 01, D 0824 LFL 05	10.93→ 06.96		**465-OS**				**297-FS**		**305-AD**
9.153 LK 114 kW (155 PS) D 0824 LFL 01, D 0824 LFL 05	10.93→ 06.96		**465-OS**				**297-FS** **982-FS**		**305-AD**
9.153 LLS 114 kW (155 PS) D 0824 LFL 01, D 0824 LFL 05	10.93→ 12.95		**465-OS**				**297-FS** **982-FS**		**305-AD**
9.155 L, LC, LLC, LRC, LLRC 114 kW (155 PS) D 0824 LFL 01, D 0824 LFL 05, D 0824 LFL 06	02.04→						**982-FS**		
9.155 LK, L-KI, LRK, LR-KI, LRK-L, LK-L 114 kW (155 PS) D 0824 LFL 01, D 0824 LFL 05, D 0824 LFL 06	02.04→						**982-FS**		
9.155 LLS, LLRS 114 kW (155 PS) D 0824 LFL 01, D 0824 LFL 05, D 0824 LFL 06	02.04→						**982-FS**		
9.163 LC,9.163 LLC, LRC, LLRC 114-118 kW (155-160 PS) D 0824 LFL 02, D 0824 LFL 06, D 0824 LFL 09	05.94→		**465-OS**			SEPAR 2000 (Biodiesel)	**297-FS** **4569-FC** **982-FS**		
9.163 LK 104 kW (141 PS) D 0824 LFL 07	08.95→ 03.97		**465-OS**			SEPAR 2000 (Biodiesel)	**297-FS** **4569-FC** **982-FS**		
9.163 LK, L-KI, LRK, LR-KI, LRK-L, LK-L 114-118 kW (155-160 PS) D 0824 LFL 02, D 0824 LFL 06, D 0824 LFL 09	05.94→		**465-OS**			SEPAR 2000 (Biodiesel)	**297-FS** **4569-FC** **982-FS**		
9.163 LLS, LLRS 114-118 kW (155-160 PS) D 0824 LFL 02, D 0824 LFL 06, D 0824 LFL 09	05.94→		**465-OS**			SEPAR 2000 (Biodiesel)	**297-FS** **4569-FC** **982-FS**		
9.185 LC,9.185 LLC, LRC, LLRC (LE180C) 132 kW (180 PS) D 0834 LF 03, D 0834 LFL 03	09.00→		**465-OS**		**689-AR**	(19) SEPAR 2000 (Biodiesel)	**297-FS** **4473-FC** **4569-FC** **982-FS**	(LH)	**044-OH** **305-AD**
9.185 LK, L-KI, LRK, LR-KI, LRK-L, LK-L (LE180C) 132 kW (180 PS) D 0834 LFL 03	09.00→		**465-OS**		**689-AR**	(19) SEPAR 2000 (Biodiesel)	**297-FS** **4473-FC** **4569-FC** **982-FS**	(LH)	**044-OH** **305-AD**
9.185 LLS, LLRS (LE 180C) 132 kW (180 PS) D 0834 LFL 03	09.00→		**465-OS**		**689-AR**	(19) SEPAR 2000 (Biodiesel)	**297-FS** **4473-FC** **4569-FC** **982-FS**	(LH)	**044-OH** **305-AD**
9.223 LC,9.223 LLC 162-169 kW (220-230 PS) D 0826 LFL02, D 0826 LFL06	10.93→ 06.96		**465-OS**		**036-AR**		**297-FS**		**305-AD**
9.223 LK 162-169 kW (220-230 PS) D 0826 LFL02, D 0826 LFL06	10.93→ 06.96		**465-OS**		**036-AR**		**297-FS** **982-FS**		**305-AD**

M

© MS Motorservice International GmbH 2021

See disclaimer on page 1

L2000									
9.223 LLS 162-169 kW (220-230 PS) D 0826 LFL02, D 0826 LFL06	10.93→ 06.96		**465-OS**		**036-AR**		**297-FS** **982-FS**		**305-AD**
9.224 LC,9.224 LLC, LRC, LLRC 162 kW (220 PS) D 0826 LFL03	05.94→ 09.01		**465-OS**		**036-AR**	SEPAR 2000 (Biodiesel)	**297-FS** **4569-FC**		**305-AD**
9.224 LK, L-KI, LRK, LR-KI, LRK-L, LK-L 162 kW (220 PS) D 0826 LFL03	05.94→		**465-OS**		**036-AR**	SEPAR 2000 (Biodiesel)	**297-FS** **4569-FC** **982-FS**		**305-AD**
9.224 LLS, LLRS 162 kW (220 PS) D 0826 LFL03	05.94→		**465-OS**		**036-AR**	SEPAR 2000 (Biodiesel)	**297-FS** **4569-FC** **982-FS**		**305-AD**
9.225 LC,9.225 LLC, LRC, LLRC (LE220C) 162 kW (220 PS) D 0836 LFL 02	09.00→		**000-OS** **465-OS**		**689-AR**	(19) SEPAR 2000 (Biodiesel)	**297-FS** **4473-FC** **4569-FC** **982-FS**	(LH)	**044-OH** **305-AD**
9.225 LK, L-KI, LRK, LR-KI, LRK-KI, LK-L (LE220C) 162 kW (220 PS) D 0836 LFL 02	09.00→		**000-OS** **465-OS**		**689-AR**	(19) SEPAR 2000 (Biodiesel)	**297-FS** **4473-FC** **4569-FC** **982-FS**	(LH)	**044-OH** **305-AD**
9.225 LLS, LLRS (LE220C) 162 kW (220 PS) D 0836 LFL 02	09.00→		**000-OS** **465-OS**		**689-AR**	(19) SEPAR 2000 (Biodiesel)	**297-FS** **4473-FC** **4569-FC** **982-FS**	(LH)	**044-OH** **305-AD**
10.153 F 114 kW (155 PS) D 0824 LFL 01, D 0824 LFL 05	06.93→ 04.06						**982-FS**		
10.153 FA 114 kW (155 PS) D 0824 LFL 01, D 0824 LFL 05	06.94→ 02.07						**982-FS**		
10.163 F 114 kW (155 PS) D 0824 LFL 06	06.93→ 04.06						**982-FS**		
10.163 FA 114 kW (155 PS) D 0824 LFL 06	06.94→ 02.07						**982-FS**		
10.185 LAE-GT, LAE-LF 132 kW (180 PS) D 0834 LFL 03	09.00→						**982-FS**		
8.145 L-LF 103 kW (140 PS) D 0834 LFL 02	09.00→						**982-FS**		
8.145 LA-LF, LAE-LF 103 kW (140 PS) D 0834 LFL 02	07.00→						**982-FS**		
8.163 L-LF 114-118 kW (155-160 PS) D 0824 LFL 02, D 0824 LFL 06, D 0824 LFL 09	05.94→						**982-FS**		
8.163 LA-LF, LAE-LF 114-118 kW (155-160 PS) D 0824 LFL 02, D 0824 LFL 06, D 0824 LFL 09	01.95→						**982-FS**		
8.185 L-LF 132 kW (180 PS) D 0834 LFL 03	09.00→						**982-FS**		
8.185 LA-LF, LAE-LF 132 kW (180 PS) D 0834 LFL 03	09.00→						**982-FS**		

See disclaimer on page 1

© MS Motorservice International GmbH 2021

LION´S CITY									
19.280 206 kW (280 PS) D 0836 LOH 40, D 0836 LOH 50, D 0836 LOH 51, D 0836 LOH 55, D 0836 LOH 57, D 0836 LUH 40	05.04→						**4085-FX**		
A 22 228-235 kW (310-320 PS) E 2876 LUH 03	10.09→		**024-OC**						
A 22 206 kW (280 PS) D 2066 LUH 46	10.09→						**4085-FX**		
A 23 191 kW (260 PS) D 2866 LUH 22	08.96→		**024-OC**						
A 26 257 kW (350 PS) D 2866 LUH 21	02.98→		**024-OC**						
A 26 265 kW (360 PS) D 2866 LUH 25, D 2866 LUH 29	05.04→ 10.09		**024-OC**						
A 35 213 kW (290 PS) D 0836 LOH 60	10.09→						**982-FS**		**4463-AC**
A 37 206 kW (280 PS) D 0836 LUH 40, D 0836 LUH 50, D 0836 LUH 51	01.02→ 10.09						**4085-FX**		
A 39 228 kW (310 PS) D 2866 LUH 24, D 2866 LUH 51	08.04→		**024-OC**						
A 66 213 kW (290 PS) D 0836 LOH 60	02.09→				**4300-AR**		**982-FS**		**4463-AC**
LION´S COACH									
400 294 kW (400 PS) D 2066 LOH 32	10.15→						**4085-FX**		**4242-AC**
440 324 kW (440 PS) D 2676 LOH 30	10.15→						**4085-FX**		**4242-AC**
C 440, L 440 324 kW (440 PS) D 2676 LOH 30	10.15→				**979-AR**		**4085-FX**		**4242-AC**
C 480, L 480 353 kW (480 PS) D 2676 LOH 31	10.15→				**979-AR**		**4085-FX**		**4242-AC**
FRH 352,RH 353 257 kW (350 PS) D 2866 LOH 26	06.96→ 09.01		**024-OC**			SEPAR 2000 (Biodiesel)	**297-FS** **4569-FC**		
FRH 402,RH 403 294-337 kW (400-460 PS) D 2866 LOH 23, D 2876 LOH 23	09.95→ 09.01		**024-OC**				**297-FS**		**305-AD**
RH 403 294 kW (400 PS) D 2866 LOH 23	09.98→		**024-OC**						
RH 413 301 kW (410 PS) D 2866 LOH 29	01.00→		**024-OC**						
RH 463, RHC 464 338 kW (460 PS) D 2876 LOH 01	01.00→ 09.01		**024-OC**		**979-AR**	SEPAR 2000 (Biodiesel)	**297-FS** **4569-FC**		
RH 463, RHC 464 338 kW (460 PS) D 2876 LOH 02, D 2876 LOH 03	01.00→ 09.01		**024-OC**			SEPAR 2000 (Biodiesel)	**297-FS** **4569-FC**		
RHC 414 301 kW (410 PS) D 2866 LOH 34	09.02→		**024-OC**		**064-AR** **979-AR**	SEPAR 2000 (Biodiesel)	**297-FS** **4569-FC**		
LION´S COMFORT									
RN 313 228 kW (310 PS) D 2866 LUH 20, D 2866 LUH 26	09.96→ 03.98		**024-OC**			SEPAR 2000 (Biodiesel)	**297-FS** **4569-FC**		
RN 353 257 kW (350 PS) D 2866 LUH 21	06.97→ 03.98		**024-OC**			SEPAR 2000 (Biodiesel)	**297-FS** **4569-FC**		

M

© MS Motorservice International GmbH 2021

See disclaimer on page 1

LION´S REGIO									
320, C 320 235 kW (320 PS) D 2066 LUH 51	01.15→								**4242-AC**
360, C 360 265 kW (360 PS) D 2066 LUH 52	01.15→								**4242-AC**
400, C 400 294 kW (400 PS) D 2066 LUH 53	01.15→								**4242-AC**
L 320 235 kW (320 PS) D 2066 LUH 51	01.15→								**4242-AC**
L 360 265 kW (360 PS) D 2066 LUH 52	01.15→								**4242-AC**
L 400 294 kW (400 PS) D 2066 LUH 53	01.15→								**4242-AC**
LION´S STAR									
FRH 352,RH 353 257 kW (350 PS) D 2866 LOH 26	09.95→ 02.02		**024-OC**			SEPAR 2000 (Biodiesel)	**297-FS** **4569-FC**		
FRH 402,RH 403 294 kW (400 PS) D 2866 LOH 23	09.95→ 10.01		**024-OC**				**297-FS**		**305-AD**
FRH 422 309 kW (420 PS) D 2866 LOH 20	01.93→ 09.96		**024-OC**		**460-AR**		**297-FS**		**305-AD**
RH 414, RHS 414 301 kW (410 PS) D 2866 LOH 34	06.00→ 04.07		**024-OC**		**064-AR**		**610-FX**		**4242-AC**
RH 414, RHS 414 301 kW (410 PS) D 2866 LOH 34	09.01→ 04.07		**024-OC**		**064-AR**		**610-FX**		**4242-AC**
RH 464, RHS 464 338 kW (460 PS) D 2876 LOH 03	06.01→ 04.07		**024-OC**		**064-AR**	SEPAR 2000 (Biodiesel)	**297-FS** **4569-FC**		**4242-AC**
RH 464, RHS 464 338 kW (460 PS) D 2876 LOH 03	01.02→ 04.07		**024-OC**		**064-AR**	SEPAR 2000 (Biodiesel)	**297-FS** **4569-FC**		**4242-AC**
M 2000 L									
12.145 LC, LLC, LRC, LLRC	05.01→		**465-OS**		**689-AR**	(19) SEPAR 2000 (Biodiesel)	**297-FS** **4473-FC** **4569-FC**	(LH)	**044-OH** **305-AD**
12.145 LK, LRK	05.01→		**465-OS**		**689-AR**	(19) SEPAR 2000 (Biodiesel)	**297-FS** **4473-FC** **4569-FC**	(LH)	**044-OH** **305-AD**
12.163 LC, LLC, LRC, LLRC 114 kW (155 PS) D 0824 LFL 06, D 0824 LFL 09	08.95→ 12.01		**465-OS**			(19) SEPAR 2000 (Biodiesel)	**297-FS** **4473-FC** **4569-FC**		
12.185 LC, LLC, LRC, LLRC 132 kW (180 PS) D 0834 LFL 03	05.01→		**465-OS**		**689-AR**	(19) SEPAR 2000 (Biodiesel)	**297-FS** **4473-FC** **4569-FC** **982-FS**	(LH)	**044-OH** **305-AD**
12.185 LK, LRK 132 kW (180 PS) D 0834 LFL 03	05.01→						**982-FS**		
12.224 LC, LLC, LRC, LLRC 162 kW (200-220 PS) D 0826 LFL 18, D 0826 LFL03, D 0826 LFL10	08.95→ 09.01		**465-OS**	(12) (12)	**459-AR** **689-AR**	(19) SEPAR 2000 (Biodiesel)	**297-FS** **4473-FC** **4569-FC**		**305-AD**

M

See disclaimer on page 1

© MS Motorservice International GmbH 2021

M 2000 L									
12.224, 12.225, LK, LRK 162 kW (220 PS) D 0826 LFL03, D 0826 LFL10	08.95→		**465-OS**		**459-AR** **689-AR**	(19) SEPAR 2000 (Biodiesel)	**297-FS** **4473-FC** **4569-FC** **982-FS**		**305-AD**
12.225 LC, LLC, LLLC, LRC, LLRC 162 kW (220 PS) D 0836 LFL 02	05.01→		**000-OS**				**982-FS**		
12.285 LC, LLC, LLLC, LLRC, LRC 206-215 kW (280-292 PS) D 0836 LFL 01	08.02→		**000-OS**				**982-FS**		
12.285 LK, LRK 206-215 kW (280-292 PS) D 0836 LFL 01, D 0836 LFL 03	10.03→		**000-OS**				**982-FS**		
14.163 LC, LLC, LRC, LLRC 114 kW (155 PS) D 0824 LFL 06, D 0824 LFL 09	08.95→ 08.01		**465-OS**		**689-AR**	(19) SEPAR 2000 (Biodiesel)	**297-FS** **4473-FC** **4569-FC**		**305-AD**
14.185 LC, LLC, LRC, LLRC 132 kW (180 PS) D 0834 LFL 03	05.01→						**982-FS**		
14.185 LK, LRK 132 kW (180 PS) D 0834 LFL 03	05.01→						**982-FS**		
14.224 LAC, LARC 162 kW (220 PS) D 0826 LFL03, D 0826 LFL10	08.95→		**465-OS**		**459-AR** **689-AR**	(19) SEPAR 2000 (Biodiesel)	**297-FS** **4473-FC** **4569-FC** **982-FS**		**305-AD**
14.224 LAK, LARK, LAK-L 162 kW (220 PS) D 0826 LFL03, D 0826 LFL10	08.95→		**465-OS**		**459-AR** **689-AR**	(19) SEPAR 2000 (Biodiesel)	**297-FS** **4473-FC** **4569-FC** **982-FS**		**305-AD**
14.224 LC, LLC, LLLC, LRC, LLRC, LLLRC 162 kW (200-220 PS) D 0826 LFL 15, D 0826 LFL03, D 0826 LFL10	08.95→ 09.01		**465-OS**	(12) (12)	**459-AR** **689-AR**	(19) SEPAR 2000 (Biodiesel)	**297-FS** **4473-FC** **4569-FC**		**305-AD**
14.224 LK, LRK 162 kW (220 PS) D 0826 LFL03, D 0826 LFL10	08.95→		**465-OS**		**459-AR** **689-AR**	(19) SEPAR 2000 (Biodiesel)	**297-FS** **4473-FC** **4569-FC** **982-FS**		**305-AD**
14.225 LAC, LARC, (LE220B) 162 kW (220 PS) D 0836 LFL 02	09.00→		**000-OS** **465-OS**		**689-AR**	(19) SEPAR 2000 (Biodiesel)	**297-FS** **4473-FC** **4569-FC** **982-FS**	(LH)	**044-OH** **305-AD**
14.225 LAK, LARK, LAK-L, (LE220B) 162 kW (220 PS) D 0836 LFL 02	09.00→		**000-OS** **465-OS**		**689-AR**	(19) SEPAR 2000 (Biodiesel)	**297-FS** **4473-FC** **4569-FC** **982-FS**	(LH)	**044-OH** **305-AD**

M

© MS Motorservice International GmbH 2021

See disclaimer on page 1

M 2000 L									
14.225 LC, LLC, LLLC, LRC, LLRC, LLLRC (LE220B) 162 kW (220 PS) D 0836 LFL 02	09.00→		**000-OS** **465-OS**		**689-AR**	(19) SEPAR 2000 (Biodiesel)	**297-FS** **4473-FC** **4569-FC** **982-FS**	(LH)	**044-OH** **305-AD**
14.225 LK, LRK (LE220B) 162 kW (220 PS) D 0836 LFL 02	09.00→		**000-OS** **465-OS**		**689-AR**	(19) SEPAR 2000 (Biodiesel)	**297-FS** **4473-FC** **4569-FC** **982-FS**	(LH)	**044-OH** **305-AD**
14.255 LC, LLC, LLLC, LRC, LLRC, LLLRC (LE250B) 180 kW (245 PS) D 0836 LFL 05	09.00→		**000-OS** **465-OS**		**689-AR**	(19) SEPAR 2000 (Biodiesel)	**297-FS** **4473-FC** **4569-FC** **982-FS**	(LH)	**044-OH** **305-AD**
14.263, 14.264 LAC, LARC 191 kW (260 PS) D 0826 LFL09	08.95→		**465-OS**		**459-AR** **689-AR**	(19) SEPAR 2000 (Biodiesel)	**297-FS** **4473-FC** **4569-FC** **982-FS**		**305-AD**
14.263, 14.264 LAK, LARK, LAK-L 191 kW (260 PS) D 0826 LFL09	08.95→		**465-OS**		**459-AR** **689-AR**	(19) SEPAR 2000 (Biodiesel)	**297-FS** **4473-FC** **4569-FC** **982-FS**		**305-AD**
14.263, 14.264 LC, LLC, LLLC, LRC, LLRC, LLLRC 191 kW (260 PS) D 0826 LFL09	08.95→ 09.01		**465-OS**	(12) (12)	**459-AR** **689-AR**	(19) SEPAR 2000 (Biodiesel)	**297-FS** **4473-FC** **4569-FC**		**305-AD**
14.263, 14.264 LK, LRK 191 kW (260 PS) D 0826 LFL09	08.95→		**465-OS**		**459-AR** **689-AR**	(19) SEPAR 2000 (Biodiesel)	**297-FS** **4473-FC** **4569-FC** **982-FS**		**305-AD**
14.284 LC, LLC, LLLC, LRC, LLRC, LLLRC 206 kW (280 PS) D 0836 LF 01	10.98→ 09.01		**000-OS** **465-OS**		**689-AR**	(19) SEPAR 2000 (Biodiesel)	**297-FS** **4473-FC** **4569-FC** **982-FS**		**305-AD**
14.284, 14.285, LAC, LARC 206 kW (280 PS) D 0836 LF 01	06.98→		**000-OS** **465-OS**		**689-AR**	(19) SEPAR 2000 (Biodiesel)	**297-FS** **4473-FC** **4569-FC** **982-FS**		**305-AD**
14.284, 14.285, LAK, LARK, LAK-L 206 kW (280 PS) D 0836 LF 01	06.98→		**000-OS** **465-OS**		**689-AR**	(19) SEPAR 2000 (Biodiesel)	**297-FS** **4473-FC** **4569-FC** **982-FS**		**305-AD**
14.284, 14.285, LK, LRK 206 kW (280 PS) D 0836 LF 01	10.98→		**000-OS** **465-OS**		**689-AR**	(19) SEPAR 2000 (Biodiesel)	**297-FS** **4473-FC** **4569-FC** **982-FS**		**305-AD**

See disclaimer on page 1

© MS Motorservice International GmbH 2021

M 2000 L									
14.285 LC, LLC, LLLC, LRC, LLRC, LLLRC,(LE280B) 206 kW (280 PS) D 0836 LFL 03	09.00→		**000-OS** **465-OS**		**689-AR**	(19) SEPAR 2000 (Biodiesel)	**297-FS** **4473-FC** **4569-FC** **982-FS**	(LH)	**044-OH** **305-AD**
15.163 LC, LLC, LLLC, LLLRC, LLRC, LRC 114 kW (155 PS) D 0824 LFL 06, D 0824 LFL 09	08.95→ 09.01		**465-OS**		**689-AR**	(19) SEPAR 2000 (Biodiesel)	**297-FS** **4473-FC** **4569-FC**		**305-AD**
15.185 LC, LLC, LLLC, LLLRC, LLRC, LRC 132 kW (180 PS) D 0834 LF 03	05.01→		**465-OS**		**689-AR**	(19) SEPAR 2000 (Biodiesel)	**297-FS** **4473-FC** **4569-FC**	(LH)	**044-OH** **305-AD**
15.185 LK, LRK, LK-L 132 kW (180 PS) D 0834 LFL 03	11.02→						**982-FS**		
15.224 LC, LLC, LLLC, LRC, LLRC, LLLRC 162 kW (220 PS) D 0826 LFL03, D 0826 LFL10	08.95→ 09.01		**465-OS**	(12) (12)	**459-AR** **689-AR**	(19) SEPAR 2000 (Biodiesel)	**297-FS** **4473-FC** **4569-FC**		**305-AD**
15.224 LK, LRK, LK-L 162 kW (220 PS) D 0826 LFL03, D 0826 LFL10	08.95→ 09.01		**465-OS**	(12) (12)	**459-AR** **689-AR**	(19) SEPAR 2000 (Biodiesel)	**297-FS** **4473-FC** **4569-FC**		**305-AD**
15.225 LC, LLC, LLLC, LRC, LLRC, LLLRC, (LE220B) 162 kW (220 PS) D 0836 LFL 02	09.99→		**000-OS** **465-OS**		**689-AR**	(19) SEPAR 2000 (Biodiesel)	**4473-FC** **4569-FC** **982-FS**		
15.225 LK, LRK, LK-L, (LE220B) 162 kW (220 PS) D 0836 LFL 02	09.99→		**000-OS** **465-OS**		**689-AR**	(19) SEPAR 2000 (Biodiesel)	**4473-FC** **4569-FC** **982-FS**		
15.255 LC, LLC, LLLC, LRC, LLRC, LLLRC, (LE250B) 180 kW (245 PS) D 0836 LFL 05	09.99→		**000-OS** **465-OS**		**689-AR**	(19) SEPAR 2000 (Biodiesel)	**4473-FC** **4569-FC** **982-FS**		
15.255 LK, LRK, LK-L, (LE250B) 180 kW (245 PS) D 0836 LFL 05	09.99→		**000-OS** **465-OS**		**689-AR**	(19) SEPAR 2000 (Biodiesel)	**4473-FC** **4569-FC** **982-FS**		
15.263, 15.264 LC, LLC, LLLC, LRC,LLRC, LLLRC 191 kW (260 PS) D 0826 LFL09	08.95→ 09.01		**465-OS**	(12) (12)	**459-AR** **689-AR**	(19) SEPAR 2000 (Biodiesel)	**297-FS** **4085-FX** **4473-FC** **4569-FC**		**305-AD**
15.263, 15.264 LK, LRK, LK-L 191 kW (260 PS) D 0826 LFL09	08.95→		**465-OS**		**459-AR** **689-AR**	(19) SEPAR 2000 (Biodiesel)	**297-FS** **4473-FC** **4569-FC** **982-FS**		**305-AD**
15.284 LC, LLC, LLLC, LRC, LLRC, LLLRC 206 kW (280 PS) D 0836 LF 01	06.98→ 09.01		**000-OS** **465-OS**		**689-AR**	(19) SEPAR 2000 (Biodiesel)	**297-FS** **4473-FC** **4569-FC** **982-FS**		

M

© MS Motorservice International GmbH 2021

See disclaimer on page 1

M 2000 L									
15.284 LK, LRK, LK-L 206 kW (280 PS) D 0836 LF 01	06.98→		**000-OS** **465-OS**		**689-AR**	(19) SEPAR 2000 (Biodiesel)	**297-FS** **4473-FC** **4569-FC** **982-FS**		
15.285 LC, LLC, LLLC, LRC, LLRC, LLLRC, (LE280B) 206 kW (280 PS) D 0836 LFL 03	09.99→		**000-OS** **465-OS**		**689-AR**	(19) SEPAR 2000 (Biodiesel)	**297-FS** **4473-FC** **4569-FC** **982-FS**	(LH)	**044-OH** **305-AD**
15.285 LK, LRK, LK-L, (LE280B) 206 kW (280 PS) D 0836 LFL 03	09.99→		**000-OS** **465-OS**		**689-AR**	(19) SEPAR 2000 (Biodiesel)	**297-FS** **4473-FC** **4569-FC** **982-FS**	(LH)	**044-OH** **305-AD**
18.224, 18.225, LAC, LARC 162 kW (220 PS) D 0826 LFL03, D 0826 LFL10, D 0836 LFL 02	08.95→		**000-OS** **465-OS**		**459-AR** **689-AR**	SEPAR 2000 (Biodiesel)	**297-FS** **4569-FC** **982-FS**		**305-AD**
18.224, 18.225, LAK, LARK, LAK-L 162 kW (220 PS) D 0826 LFL03, D 0826 LFL10	08.95→		**000-OS** **465-OS**		**459-AR** **689-AR**	SEPAR 2000 (Biodiesel)	**297-FS** **4569-FC** **982-FS**		**305-AD**
18.224, 18.225, LC, LLC, LLLC, LRC, LLRC, LLLRC 162 kW (220 PS) D 0826 LFL03, D 0826 LFL10, D 0836 LFL 02	08.95→ 09.01		**000-OS** **465-OS**	(12) (12)	**459-AR** **689-AR**	SEPAR 2000 (Biodiesel)	**297-FS** **4569-FC** **982-FS**		**305-AD**
18.224, 18.225, LK, LK-L, LLK, LLK-L, LLRK, LRK 162 kW (220 PS) D 0826 LFL03, D 0826 LFL10	08.95→		**000-OS** **465-OS**		**459-AR** **689-AR**	SEPAR 2000 (Biodiesel)	**297-FS** **4569-FC** **982-FS**		**305-AD**
18.255 LC, LLC, LLLC, LRC, LLRC, LLLRC, (LE250B) 180 kW (245 PS) D 0836 LFL 05	09.99→		**000-OS** **465-OS**		**689-AR**	(19) SEPAR 2000 (Biodiesel)	**297-FS** **4473-FC** **4569-FC** **982-FS**	(LH)	**044-OH** **305-AD**
18.263, 18.264, LAC, LARC 191 kW (260 PS) D 0826 LFL09	08.95→		**465-OS**		**459-AR** **689-AR**	(19) SEPAR 2000 (Biodiesel)	**297-FS** **4473-FC** **4569-FC** **982-FS**		**305-AD**
18.263, 18.264, LAK, LARK, LAK-L 191 kW (260 PS) D 0826 LFL09	08.95→		**465-OS**		**459-AR** **689-AR**	(19) SEPAR 2000 (Biodiesel)	**297-FS** **4473-FC** **4569-FC** **982-FS**		**305-AD**
18.263, 18.264, LC, LLC, LLLC, LRC, LLRC, LLLRC 191 kW (260 PS) D 0826 LFL09	08.95→ 09.01		**465-OS**	(12) (12)	**459-AR** **689-AR**	(19) SEPAR 2000 (Biodiesel)	**297-FS** **4473-FC** **4569-FC**		**305-AD**
18.263, 18.264, LK, LK-L, LLK, LLK-L,LLRK, LRK 191 kW (260 PS) D 0826 LFL09	08.95→		**465-OS**		**459-AR** **689-AR**	(19) SEPAR 2000 (Biodiesel)	**297-FS** **4473-FC** **4569-FC** **982-FS**		**305-AD**

M

See disclaimer on page 1

© MS Motorservice International GmbH 2021

M 2000 L									
18.284 LAC, LARC 206 kW (280 PS) D 0836 LF 01	06.98→		**000-OS** **465-OS**		**689-AR**	(19) SEPAR 2000 (Biodiesel)	**297-FS** **4473-FC** **4569-FC** **982-FS**		**305-AD**
18.284 LAK, LARK, LAK-L 206 kW (280 PS) D 0836 LF 01	06.98→		**000-OS** **465-OS**		**689-AR**	(19) SEPAR 2000 (Biodiesel)	**297-FS** **4473-FC** **4569-FC** **982-FS**		**305-AD**
18.284 LC, LLC, LLLC, LRC, LLRC, LLLRC 206 kW (280 PS) D 0836 LF 01	06.98→		**000-OS** **465-OS**		**689-AR**	(19) SEPAR 2000 (Biodiesel)	**297-FS** **4473-FC** **4569-FC** **982-FS**		**305-AD**
18.284, 18.285, LK, LK-L, LLK, LLK-L,LLRK, LRK 206 kW (280 PS) D 0836 LF 01	06.98→		**000-OS** **465-OS**		**689-AR**	(19) SEPAR 2000 (Biodiesel)	**297-FS** **4473-FC** **4569-FC** **982-FS**		**305-AD**
18.285 LAC, LARC (LE280B) 206 kW (280 PS) D 0836 LFL 03	09.99→		**000-OS** **465-OS**		**689-AR**	(19) SEPAR 2000 (Biodiesel)	**297-FS** **4473-FC** **4569-FC** **982-FS**	(LH)	**044-OH** **305-AD**
18.285 LAK, LARK, LAK-L, (LE280B) 206 kW (280 PS) D 0836 LFL 03	09.99→		**000-OS** **465-OS**		**689-AR**	(19) SEPAR 2000 (Biodiesel)	**297-FS** **4473-FC** **4569-FC** **982-FS**	(LH)	**044-OH** **305-AD**
18.285 LC, LLC, LLLC, LRC, LLRC, LLLRC, (LE280B) 206 kW (280 PS) D 0836 LFL 03	09.99→		**000-OS** **465-OS**		**689-AR**	(19) SEPAR 2000 (Biodiesel)	**297-FS** **4473-FC** **4569-FC** **982-FS**	(LH)	**044-OH** **305-AD**
19.224, 19.225, LC, LLC,LLC, LLLRC, LLRC, LRC 162 kW (220 PS) D 0826 LFL03, D 0826 LFL06, D 0826 LFL08, D 0826 LFL10, D 0836 LFL 02	05.01→		**000-OS**				**982-FS**		
19.255 LC, LLC, LLLC, LLLRC, LLRC, LRC 180 kW (245 PS) D 0836 LFL 05	05.01→		**000-OS**				**982-FS**		
19.284, 19.285, LC, LLC, LLLC, LLLRC, LLRC, LRC 206 kW (280 PS) D 0836 LFL 03	05.01→		**000-OS**				**982-FS**		
20.224 LNLC, LNLLC 162 kW (220 PS) D 0826 LFL03, D 0826 LFL06, D 0826 LFL08, D 0826 LFL10, D 0836 LFL 02	05.01→		**000-OS**				**982-FS**		
20.224, 20225 LNLC, LNLLC 162 kW (220 PS) D 0826 LFL03, D 0826 LFL06, D 0826 LFL08, D 0826 LFL10, D 0836 LFL 02	05.01→		**000-OS** **465-OS**		**689-AR**	(19) SEPAR 2000 (Biodiesel)	**297-FS** **4473-FC** **4569-FC** **982-FS**	(LH)	**044-OH** **305-AD**

M

© MS Motorservice International GmbH 2021

See disclaimer on page 1

M 2000 L									
20.255 LNLC, LNLLC 180 kW (245 PS) D 0836 LFL 05	05.01→		**000-OS** **465-OS**		**689-AR**	(19) SEPAR 2000 (Biodiesel)	**297-FS** **4473-FC** **4569-FC** **982-FS**	(LH)	**044-OH** **305-AD**
20.284, 20.285, LNLC, LNLLC 206-215 kW (280-292 PS) D 0836 LFL 01, D 0836 LFL 03	05.01→		**000-OS** **465-OS**		**689-AR**	(19) SEPAR 2000 (Biodiesel)	**297-FS** **4473-FC** **4569-FC** **982-FS**	(LH)	**044-OH** **305-AD**
26.284, 26.285, DL-HK, DLR-HK 206-215 kW (280-292 PS) D 0836 LFL 01, D 0836 LFL 03	11.02→		**000-OS**				**982-FS**		
14.224, 14.225, LA-LF 162 kW (220 PS) D 0826 LFL03, D 0826 LFL10, D 0836 LFL 02	07.03→		**000-OS**				**982-FS**		
14.284, 14.285, LA-LF 206 kW (280 PS) D 0836 LF 01	06.98→		**000-OS** **465-OS**		**689-AR**	(19) SEPAR 2000 (Biodiesel)	**297-FS** **4473-FC** **4569-FC** **982-FS**		**305-AD**
18.224, 18.225, L-KO, LR-KO 162 kW (220 PS) D 0826 LFL03, D 0826 LFL06, D 0826 LFL08, D 0826 LFL10, D 0836 LFL 02	05.01→						**982-FS**		
18.284, 18.285, L-KO, LR-KO 206 kW (280 PS) D 0836 LF 01	06.98→		**000-OS** **465-OS**		**689-AR**	(19) SEPAR 2000 (Biodiesel)	**297-FS** **4473-FC** **4569-FC** **982-FS**		**305-AD**
26.284 DL-TM, DLR-TM 206-215 kW (280-292 PS) D 0836 LFL 01, D 0836 LFL 03	05.01→		**000-OS**				**982-FS**		
26.285 DL-TM, DLR-TM 206-215 kW (280-292 PS) D 0836 LFL 01	05.01→		**000-OS**				**982-FS**		
M 2000 M									
12.224 MC, MLC, MLLC, MLRC, MRC, MLLRC 162 kW (220 PS) D 0826 LF15, D 0826 LF18, D 0836 LF 04	02.03→ 12.05		**000-OS**				**982-FS**		
12.224 MLS, MLRS 162 kW (220 PS) D 0826 LF15, D 0826 LF18, D 0836 LF 04	02.03→ 12.05		**000-OS**				**982-FS**		
12.225 MC, MLC, MLLC, MLRC, MRC, MLLRC 162 kW (220 PS) D 0836 LF 04	02.03→ 12.05		**000-OS**				**982-FS**		
12.225 MLS, MLRS 162 kW (220 PS) D 0836 LF 04	02.03→ 12.05		**000-OS**				**982-FS**		
12.255 MC, MLC, MLLC, MLRC, MRC, MLLRC 180 kW (245 PS) D 0836 LF 05	02.03→ 12.05		**000-OS**				**982-FS**		
12.255 MLS 180 kW (245 PS) D 0836 LF 05	02.03→ 12.05		**000-OS**				**982-FS**		
12.284 MC, MLC, MLLC, MLRC, MRC, MLLRC 206 kW (280 PS) D 0836 LF 01, D 0836 LF 03	02.00→ 12.05		**000-OS**				**982-FS**		
12.284 MLS, MLRS 206 kW (280 PS) D 0836 LF 01, D 0836 LF 03	02.00→ 12.05		**000-OS**				**982-FS**		

See disclaimer on page 1

© MS Motorservice International GmbH 2021

M 2000 M									
12.285 MC, MLC, MLLC, MLRC, MRC, MLLRC 206 kW (280 PS) D 0836 LF 03	02.03→ 12.05		**000-OS**				**982-FS**		
12.285 MLS, MLRS 206 kW (280 PS) D 0836 LF 01, D 0836 LF 03	02.00→ 12.05		**000-OS**				**982-FS**		
14.224 MAK, MAK-L, MARK 162 kW (220 PS) D 0826 LF15, D 0826 LF18	08.95→ 12.05		**465-OS**		**459-AR** **689-AR**	(19) SEPAR 2000 (Biodiesel)	**297-FS** **4473-FC** **4569-FC** **982-FS**		**305-AD**
14.224 MC, MLC, MLLC, MLRC, MRC, MLLRC 142-169 kW (193-230 PS) D 0826 LF10, D 0826 LF15, D 0826 LF18	08.95→ 12.05		**000-OS** **465-OS**		**459-AR** **689-AR**	(19) SEPAR 2000 (Biodiesel)	**297-FS** **4473-FC** **4569-FC** **982-FS**		**305-AD**
14.224 MK 162 kW (220 PS) D 0826 LF15, D 0826 LF18	08.95→ 12.05		**465-OS**		**459-AR** **689-AR**	(19) SEPAR 2000 (Biodiesel)	**297-FS** **4473-FC** **4569-FC** **982-FS**		**305-AD**
14.224 MLS, MLRS 162 kW (220 PS) D 0826 LF15, D 0826 LF18	08.95→ 12.05		**465-OS**		**459-AR** **689-AR**	(19) SEPAR 2000 (Biodiesel)	**297-FS** **4473-FC** **4569-FC** **982-FS**		**305-AD**
14.225 MC, MLC, MLLC, MLRC, MRC, MLLRC 162 kW (220 PS) D 0836 LF 02, D 0836 LF 04	10.00→ 12.05		**000-OS**				**4085-FX**		
14.225 MLS, MLRS 162 kW (220 PS) D 0836 LF 04	02.03→ 12.05		**000-OS**				**4085-FX**		
14.255 MAK, MAK-L, MARK 180 kW (245 PS) D 0836 LF 05	11.02→ 12.05		**000-OS**				**982-FS**		
14.255 MC, MLC, MLLC, MLRC, MRC, MLLRC 180 kW (245 PS) D 0836 LF 05	10.00→ 12.05		**000-OS** **465-OS**		**689-AR**	(19) SEPAR 2000 (Biodiesel)	**297-FS** **4473-FC** **4569-FC** **982-FS**	(LH)	**044-OH** **305-AD**
14.255 MLS, MLRS 180 kW (245 PS) D 0836 LF 05	10.00→ 12.05		**000-OS** **465-OS**		**689-AR**	(19) SEPAR 2000 (Biodiesel)	**297-FS** **4473-FC** **4569-FC** **982-FS**	(LH)	**044-OH** **305-AD**
14.264 MC, MLC, MLLC, MLRC, MRC, MLLRC 191 kW (260 PS) D 0826 LF17	08.95→ 12.05		**465-OS**		**459-AR** **689-AR**	(19) SEPAR 2000 (Biodiesel)	**297-FS** **4473-FC** **4569-FC** **982-FS**		**305-AD**
14.264 MLS, MLRS 191 kW (260 PS) D 0826 LF17	08.95→ 12.05		**465-OS**		**459-AR** **689-AR**	(19) SEPAR 2000 (Biodiesel)	**297-FS** **4473-FC** **4569-FC** **982-FS**		**305-AD**

M

© MS Motorservice International GmbH 2021

See disclaimer on page 1

M 2000 M									
14.284 MAK, MAK-L, MARK 206 kW (280 PS) D 0836 LF 01	06.98→ 12.05		**000-OS** **465-OS**		**689-AR**	(19) SEPAR 2000 (Biodiesel)	**297-FS** **4473-FC** **4569-FC** **982-FS**		**305-AD**
14.284 MC, MLC, MLLC, MLRC, MRC, MLLRC 206 kW (280 PS) D 0836 LF 01	06.98→ 12.05		**000-OS** **465-OS**		**689-AR**	(19) SEPAR 2000 (Biodiesel)	**297-FS** **4473-FC** **4569-FC** **982-FS**		**305-AD**
14.284 MLS, MLRS 206 kW (280 PS) D 0836 LF 01	06.98→ 12.05		**000-OS** **465-OS**		**689-AR**	(19) SEPAR 2000 (Biodiesel)	**297-FS** **4473-FC** **4569-FC** **982-FS**		**305-AD**
14.285 MAK, MAK-L, MARK 206 kW (280 PS) D 0836 LF 01, D 0836 LF 03	02.03→ 12.05		**000-OS**				**982-FS**		
14.285 MC, MLC, MLLC, MLRC, MRC, MLLRC (ME280C) 132-206 kW (180-280 PS) D 0834 LF 03, D 0836 LFL 03	09.99→ 12.05		**000-OS** **465-OS**		**689-AR**	(19) SEPAR 2000 (Biodiesel)	**297-FS** **4473-FC** **4569-FC** **982-FS**	(LH)	**044-OH** **305-AD**
14.285 MLS, MLRS 206 kW (280 PS) D 0836 LF 03	02.03→ 12.05		**000-OS**				**4085-FX**		
18.224 MAC, MARC 162 kW (220 PS) D 0826 LF15, D 0826 LF18	08.95→ 12.05		**000-OS** **465-OS**		**459-AR** **689-AR**	SEPAR 2000 (Biodiesel)	**297-FS** **4569-FC** **982-FS**		**305-AD**
18.224 MAK, MAK-L, MARK 162 kW (220 PS) D 0826 LF15, D 0826 LF18	08.95→ 12.05		**000-OS** **465-OS**		**459-AR** **689-AR**	SEPAR 2000 (Biodiesel)	**297-FS** **4569-FC** **982-FS**		**305-AD**
18.224 MC, MLC, MLLC, MRC, MLRC, MLLRC 162 kW (220 PS) D 0826 LF15, D 0826 LF18	08.95→ 12.05		**000-OS** **465-OS**		**459-AR** **689-AR**	SEPAR 2000 (Biodiesel)	**297-FS** **4569-FC** **982-FS**		**305-AD**
18.224 MK, MK-L, MLK, MLRK, MRK 162 kW (220 PS) D 0826 LF15, D 0826 LF18	08.95→ 12.05		**000-OS** **465-OS**		**459-AR** **689-AR**	SEPAR 2000 (Biodiesel)	**297-FS** **4569-FC** **982-FS**		**305-AD**
18.224 MLS, MLRS 162 kW (220 PS) D 0826 LF15, D 0826 LF18	08.95→ 12.05		**000-OS** **465-OS**		**459-AR** **689-AR**	SEPAR 2000 (Biodiesel)	**297-FS** **4569-FC** **982-FS**		**305-AD**
18.225 MAC, MARC 162 kW (220 PS) D 0836 LF 04	02.03→ 12.05		**000-OS**				**4085-FX**		
18.225 MAK, MAK-L, MARK 162 kW (220 PS) D 0826 LF15, D 0826 LF18, D 0836 LF 04	01.96→ 07.05		**000-OS**				**982-FS**		
18.225 MC, MLC, MLLC, MRC, MLRC, MLLRC 162 kW (220 PS) D 0836 LF 04	10.00→ 12.05		**000-OS** **024-OC**				**4085-FX**		

See disclaimer on page 1

© MS Motorservice International GmbH 2021

M 2000 M									
18.225 MK, MK-L, MLK, MLRK, MRK 162 kW (220 PS) D 0826 LF15, D 0826 LF18, D 0836 LF 04	10.00→ 12.05		**000-OS**				**982-FS**		
18.225 MLS, MLRS 162 kW (220 PS) D 0826 LF15, D 0826 LF18, D 0836 LF 04	02.03→ 12.05		**000-OS**				**982-FS**		
18.255 MAC, MARC 180 kW (245 PS) D 0836 LF 05	10.00→ 12.05		**000-OS** **465-OS**		**689-AR**	(19) SEPAR 2000 (Biodiesel)	**297-FS** **4473-FC** **4569-FC** **982-FS**	(LH)	**044-OH** **305-AD**
18.255 MAK, MAK-L, MARK 180 kW (245 PS) D 0836 LF 05	10.00→ 12.05		**000-OS**				**982-FS**		
18.255 MC, MLC, MLLC, MLRC, MRC, MLLRC 180 kW (245 PS) D 0836 LF 05	10.00→ 12.05		**000-OS** **465-OS**		**689-AR**	(19) SEPAR 2000 (Biodiesel)	**297-FS** **4473-FC** **4569-FC** **982-FS**	(LH)	**044-OH** **305-AD**
18.255 MK, MK-L, MLK, MLRK, MRK 180 kW (245 PS) D 0836 LF 05	11.02→ 12.05		**000-OS**				**982-FS**		
18.255 MLS, MLRS 180 kW (245 PS) D 0836 LF 05	10.00→ 12.05		**000-OS**				**982-FS**		
18.264 MAC, MARC 191 kW (260 PS) D 0826 LF17	08.95→ 12.05		**465-OS**		**459-AR** **689-AR**	(19) SEPAR 2000 (Biodiesel)	**297-FS** **4473-FC** **4569-FC** **982-FS**		**305-AD**
18.264 MAK, MAK-L, MARK 191 kW (260 PS) D 0826 LF17	08.95→ 12.05		**465-OS**		**459-AR** **689-AR**	(19) SEPAR 2000 (Biodiesel)	**297-FS** **4473-FC** **4569-FC** **982-FS**		**305-AD**
18.264 MC, MLC, MLLC, MRC, MLRC, MLLRC 191 kW (260 PS) D 0826 LF17	08.95→ 12.05		**465-OS**		**459-AR** **689-AR**	(19) SEPAR 2000 (Biodiesel)	**297-FS** **4473-FC** **4569-FC** **982-FS**		**305-AD**
18.264 MK, MK-L, MLK, MLRK, MRK 191 kW (260 PS) D 0826 LF17	08.95→ 12.05		**465-OS**		**459-AR** **689-AR**	(19) SEPAR 2000 (Biodiesel)	**297-FS** **4473-FC** **4569-FC** **982-FS**		**305-AD**
18.264 MLS, MLRS 191 kW (260 PS) D 0826 LF17	08.95→ 12.05		**465-OS**		**459-AR** **689-AR**	(19) SEPAR 2000 (Biodiesel)	**297-FS** **4473-FC** **4569-FC** **982-FS**		**305-AD**
18.284 MAC, MARC 206 kW (280 PS) D 0836 LF 01	06.98→ 12.05		**000-OS** **465-OS**		**689-AR**	(19) SEPAR 2000 (Biodiesel)	**297-FS** **4473-FC** **4569-FC** **982-FS**		**305-AD**

M

© MS Motorservice International GmbH 2021

See disclaimer on page 1

M 2000 M									
18.284 MAK, MAK-L, MARK 206 kW (280 PS) D 0836 LF 01	06.98→ 12.05		**000-OS** **465-OS**		**689-AR**	(19) SEPAR 2000 (Biodiesel)	**297-FS** **4473-FC** **4569-FC** **982-FS**		**305-AD**
18.284 MC, MLC, MLLC, MLRC, MRC, MLLRC 206 kW (280 PS) D 0836 LF 01	06.98→ 12.05		**000-OS** **465-OS**		**689-AR**	(19) SEPAR 2000 (Biodiesel)	**297-FS** **4473-FC** **4569-FC** **982-FS**		**305-AD**
18.284 MK, MK-L, MLK, MLRK, MRK 206 kW (280 PS) D 0836 LF 01	06.98→ 12.05		**000-OS** **465-OS**		**689-AR**	(19) SEPAR 2000 (Biodiesel)	**297-FS** **4473-FC** **4569-FC** **982-FS**		**305-AD**
18.284 MLS, MLRS 206 kW (280 PS) D 0836 LF 01	06.98→ 12.05		**000-OS** **465-OS**		**689-AR**	(19) SEPAR 2000 (Biodiesel)	**297-FS** **4473-FC** **4569-FC** **982-FS**		**305-AD**
18.285 MAC, MARC 206 kW (280 PS) D 0836 LF 03	02.03→ 12.05		**000-OS**				**4085-FX**		
18.285 MAK, MAK-L, MARK 206 kW (280 PS) D 0836 LF 01, D 0836 LF 03	01.96→ 07.05		**000-OS**				**982-FS**		
18.285 MC, MLC, MLLC, MLRC, MRC, MLLRC 206 kW (280 PS) D 0836 LF 03	06.98→ 12.05		**000-OS**				**4085-FX**		
18.285 MK, MK-L, MLK, MLRK, MRK 206 kW (280 PS) D 0836 LF 01, D 0836 LF 03	02.03→ 12.05		**000-OS**				**982-FS**		
18.285 MLS, MLRS 206 kW (280 PS) D 0836 LF 03	02.03→ 12.05		**000-OS**				**4085-FX**		
25.224 MNLC, MNLLC, MNLRC, MNLLRC, MVLC 162 kW (220 PS) D 0826 LF15, D 0826 LF18, D 0826 LFL10	08.95→ 12.05		**465-OS**	(12) (12)	**459-AR** **689-AR**	SEPAR 2000 (Biodiesel)	**297-FS** **4569-FC** **982-FS**		**305-AD**
25.225 MNLC, MNLLC, MNLRC, MNLLRC, MVLC 162 kW (220 PS) D 0836 LF 04, D 0836 LFL 02	02.03→ 12.05		**000-OS** **465-OS**		**689-AR**	(19) SEPAR 2000 (Biodiesel)	**297-FS** **4473-FC** **4569-FC** **982-FS**	(LH)	**044-OH** **305-AD**
25.225 MNLC, MNLLC, MNLRC, MNLLRC, MVLC 162 kW (220 PS) D 0836 LF 04, D 0836 LFL 02	02.03→ 12.05		**000-OS**				**982-FS**		
25.255 MNLC, MNLLC, MNLRC, MNLLRC, MVLC 180 kW (245 PS) D 0836 LF 05, D 0836 LFL 05	10.00→ 12.05		**000-OS** **465-OS**		**689-AR**	(19) SEPAR 2000 (Biodiesel)	**297-FS** **4473-FC** **4569-FC** **982-FS**	(LH)	**044-OH** **305-AD**
25.255 MNLC, MNLLC, MNLRC, MNLLRC, MVLC 180 kW (245 PS) D 0836 LF 05, D 0836 LFL 05	10.00→ 12.05		**000-OS**				**982-FS**		

See disclaimer on page 1

© MS Motorservice International GmbH 2021

M 2000 M									
25.264 MNLC, MNLLC, MNLRC, MNLLRC, MVLC 191 kW (260 PS) D 0826 LF17	08.95→ 09.01		**465-OS**	(12) (12)	**459-AR** **689-AR**	(19) SEPAR 2000 (Biodiesel)	**297-FS** **4473-FC** **4569-FC** **982-FS**		**305-AD**
25.284 MNLC, MNLLC, MNLRC, MNLLRC, MVLC 206 kW (280 PS) D 0836 LF 01	02.00→ 12.05		**000-OS** **465-OS**		**689-AR**	(19) SEPAR 2000 (Biodiesel)	**297-FS** **4473-FC** **4569-FC** **982-FS**		**305-AD**
25.284 MNLC, MNLLC, MNLRC, MNLLRC, MVLC 206 kW (280 PS) D 0836 LF 01	02.00→ 12.05		**000-OS**				**982-FS**		
25.285 MNLC, MNLLC, MNLRC, MNLLRC, MVLC 206 kW (280 PS) D 0836 LF 03, D 0836 LFL 03	02.03→ 12.05		**000-OS** **465-OS**		**689-AR**	(19) SEPAR 2000 (Biodiesel)	**297-FS** **4473-FC** **4569-FC** **982-FS**	(LH)	**044-OH** **305-AD**
25.285 MNLC, MNLLC, MNLRC, MNLLRC, MVLC 206 kW (280 PS) D 0836 LF 03, D 0836 LFL 03	02.03→ 12.05		**000-OS**				**982-FS**		
14.224 MA-KO, MA-LF 162 kW (220 PS) D 0826 LF15, D 0826 LF18, D 0836 LF 04	11.02→ 12.05		**000-OS**				**982-FS**		
14.225 MA-KO, MA-LF 162 kW (220 PS) D 0826 LF15, D 0826 LF18, D 0836 LF 04	02.03→ 12.05		**000-OS**				**982-FS**		
14.255 MA-KO, MA-LF 180 kW (245 PS) D 0836 LF 05	11.02→ 12.05		**000-OS**				**982-FS**		
14.284 MA-KO, MA-LF 206 kW (280 PS) D 0836 LF 01	06.98→ 12.05		**000-OS** **465-OS**		**689-AR**	(19) SEPAR 2000 (Biodiesel)	**297-FS** **4473-FC** **4569-FC** **982-FS**		**305-AD**
14.285 MA-KO, MA-LF 206 kW (280 PS) D 0836 LF 01, D 0836 LF 03	02.03→ 12.05		**000-OS**				**982-FS**		
18.224 M-KO, MR-KO 162 kW (220 PS) D 0826 LF15, D 0836 LF 04	02.00→ 12.05		**000-OS**				**982-FS**		
18.225 M-KO, MR-KO 162 kW (220 PS) D 0826 LF15, D 0826 LF18, D 0836 LF 04	02.03→ 12.05		**000-OS**				**982-FS**		
18.255 M-KO, MR-KO 180 kW (245 PS) D 0836 LF 05	10.00→ 12.05		**000-OS**				**982-FS**		
18.284 M-KO, MR-KO 206 kW (280 PS) D 0836 LF 01, D 0836 LF 03	02.00→ 12.05		**000-OS**				**982-FS**		
18.285 M-KO, MR-KO 206 kW (280 PS) D 0836 LF 01, D 0836 LF 03	02.03→ 12.05		**000-OS**				**982-FS**		
M90									
12.152 F,12.152 FL 110-114 kW (150-155 PS) D 0826 F01, D 0826 F02	12.88→ 05.94		**465-OS**				**297-FS**		**305-AD**
12.152 FK 110-114 kW (150-155 PS) D 0826 F01, D 0826 F02	12.88→ 05.94		**465-OS**				**297-FS** **982-FS**		**305-AD**

M

© MS Motorservice International GmbH 2021

See disclaimer on page 1

M90									
12.152 FS,12.152 FLS 110-114 kW (150-155 PS) D 0826 F01, D 0826 F02	12.88→ 05.94		**465-OS**				**297-FS** **982-FS**		**305-AD**
12.192 F,12.192 FL 141 kW (192 PS) D 2156 HM-U 11, D 2156 HMN 3, D 2156 HMXU-036	07.90→ 75		**000-OS**				**021-FC**	(LH), (12)	**045-OH** **305-AD**
12.192 F,12.192 FL 140-163 kW (190-230 PS) D 0826 GLF, D 0826 LF01, D 0826 LF05, D 0826 LF07	07.90→ 06.96		**000-OS** **465-OS**		**036-AR**		**297-FS**		**305-AD**
12.192 FA 140 kW (190 PS) D 0826 LF05, D 0826 LF07	10.92→ 06.96		**000-OS** **465-OS**		**036-AR**		**021-FC** **079-FS** **297-FS** **982-FS**	(LH)	**045-OH** **305-AD**
12.192 FAK 140 kW (190 PS) D 0826 LF05, D 0826 LF07	10.92→ 06.96		**000-OS** **465-OS**		**036-AR**		**021-FC** **079-FS** **297-FS** **982-FS**	(LH)	**045-OH** **305-AD**
12.192 FK 140 kW (190 PS) D 0826 LF01, D 0826 LF05, D 0826 LF07	07.90→ 06.96		**000-OS** **465-OS**		**036-AR**		**021-FC** **079-FS** **297-FS** **982-FS**	(LH)	**045-OH** **305-AD**
12.192 FS,12.192 FLS 140 kW (190 PS) D 0826 LF01, D 0826 LF05, D 0826 LF07	07.90→ 06.96		**000-OS** **465-OS**		**036-AR**		**021-FC** **079-FS** **297-FS** **982-FS**	(LH)	**045-OH** **305-AD**
12.222 F,12.222 FL 162 kW (220 PS) D 0826 LF11	05.94→ 06.96		**000-OS** **465-OS**				**297-FS**		**305-AD**
12.222 FA 162 kW (220 PS) D 0826 LF11	05.94→ 06.96		**000-OS** **465-OS**				**297-FS** **982-FS**		**305-AD**
12.222 FAK 162 kW (220 PS) D 0826 LF11	05.94→ 06.96		**000-OS** **465-OS**				**297-FS** **982-FS**		**305-AD**
12.222 FK 162 kW (220 PS) D 0826 LF11	05.94→ 06.96		**000-OS** **465-OS**				**297-FS** **982-FS**		**305-AD**
12.222 FLS 162 kW (220 PS) D 0826 LF11	05.94→ 06.96		**000-OS** **465-OS**				**297-FS** **982-FS**		**305-AD**
12.232 F,12.232 FL 140-169 kW (190-230 PS) D 0826 GLF, D 0826 LF02, D 0826 LF06, D 0826 LF08	08.88→ 06.96		**000-OS** **465-OS**		**036-AR**		**297-FS**		**305-AD**
12.232 FA 169 kW (230 PS) D 0826 LF02, D 0826 LF06, D 0826 LF08	05.90→ 06.96		**000-OS** **465-OS**		**036-AR**		**297-FS** **982-FS**		**305-AD**
12.232 FAK 169 kW (230 PS) D 0826 LF02, D 0826 LF06, D 0826 LF08	05.90→ 06.96		**000-OS** **465-OS**		**036-AR**		**297-FS** **982-FS**		**305-AD**
12.232 FK 169 kW (230 PS) D 0826 LF02, D 0826 LF06, D 0826 LF08	08.88→ 06.96		**000-OS** **465-OS**		**036-AR**		**297-FS** **982-FS**		**305-AD**
12.232 FS,12.232 FLS 169 kW (230 PS) D 0826 LF02, D 0826 LF06, D 0826 LF08	08.88→ 06.96		**000-OS** **465-OS**		**036-AR**		**297-FS** **982-FS**		**305-AD**
12.262 F,12.262 FL 191 kW (260 PS) D 0826 LF13	08.95→ 06.96		**000-OS** **465-OS**				**297-FS**		**305-AD**

See disclaimer on page 1

© MS Motorservice International GmbH 2021

M90									
12.262 FS,12.262 FLS 191 kW (260 PS) D 0826 LF13	08.95→ 06.96		**000-OS** **465-OS**				**297-FS** **982-FS**		**305-AD**
12.272 F,12.272 FL 198 kW (270 PS) D 0826 LF04	10.92→ 06.96		**000-OS** **055-OS** **465-OS**				**297-FS**		**305-AD**
12.272 FK 198 kW (270 PS) D 0826 LF04	10.92→ 06.96		**000-OS** **024-OC** **465-OS**		**037-AR**		**297-FS** **982-FS**		**305-AD**
12.272 FS,12.272 FLS 198 kW (270 PS) D 0826 LF04	10.92→ 06.96		**000-OS** **024-OC** **465-OS**		**037-AR**		**297-FS** **982-FS**		**305-AD**
14.152 F,14.152 FL 110-114 kW (150-155 PS) D 0826 F01, D 0826 F02	12.88→ 04.94		**465-OS**				**297-FS** **982-FS**		**305-AD**
14.152 F,14.152 FL 114 kW (155 PS) D 0824 LF 01	05.94→ 06.96		**465-OS**				**297-FS** **982-FS**		**305-AD**
14.152 FK 110-114 kW (150-155 PS) D 0826 F01, D 0826 F02	12.88→ 05.94		**465-OS**				**297-FS** **982-FS**		**305-AD**
14.152 FK 114 kW (155 PS) D 0824 LF 01	05.94→ 06.96		**465-OS**				**297-FS** **982-FS**		**305-AD**
14.152 FS,14.152 FLS 110-114 kW (150-155 PS) D 0826 F01, D 0826 F02	12.88→ 05.94		**465-OS**				**297-FS** **982-FS**		**305-AD**
14.152 FS,14.152 FLS 114 kW (155 PS) D 0824 LF 01	05.94→ 06.96		**465-OS**				**297-FS** **982-FS**		**305-AD**
14.162 F,14.162 FL 118 kW (160 PS) D 0824 LF 02	08.95→ 06.96						**982-FS**		
14.162 FK 118 kW (160 PS) D 0824 LF 02	08.95→ 06.96						**982-FS**		
14.162 FS,14.162 FLS 118 kW (160 PS) D 0824 LF 02	08.95→ 06.96						**982-FS**		
14.192 F,14.192 FL 137 kW (186 PS) D 0826 TF	08.88→ 06.90		**022-OC**		**036-AR**		**297-FS**		**305-AD**
14.192 F,14.192 FL 136 kW (185 PS) D 2855 BXU	08.88→ 74						**021-FC**	(LH), (12)	**045-OH** **305-AD**
14.192 F,14.192 FL 140-163 kW (190-230 PS) D 0826 GLF	90→06. 90		**022-OC** **465-OS**		**036-AR**		**297-FS**		**305-AD**
14.192 F,14.192 FL 140 kW (190 PS) D 0826 LF01, D 0826 LF05, D 0826 LF07	07.90→ 06.96		**000-OS** **022-OC** **465-OS**		**036-AR**		**021-FC** **079-FS** **297-FS** **982-FS**	(LH)	**045-OH** **305-AD**
14.192 FK 137 kW (186 PS) D 0826 TF	08.88→ 06.90		**022-OC** **465-OS**		**036-AR**		**021-FC** **079-FS** **297-FS** **982-FS**	(LH)	**045-OH** **305-AD**
14.192 FK 140 kW (190 PS) D 0826 LF01, D 0826 LF05, D 0826 LF07	07.90→ 06.96		**000-OS** **022-OC** **465-OS**		**036-AR**		**021-FC** **079-FS** **297-FS** **982-FS**	(LH)	**045-OH** **305-AD**

M

© MS Motorservice International GmbH 2021

See disclaimer on page 1

M90									
14.192 FS,14.192 FLS 137 kW (186 PS) D 0826 TF	08.88→ 06.90		**022-OC** **465-OS**		**036-AR**		**021-FC** **079-FS** **297-FS** **982-FS**	(LH)	**045-OH** **305-AD**
14.192 FS,14.192 FLS 140 kW (190 PS) D 0826 LF01, D 0826 LF05, D 0826 LF07	07.90→ 06.96		**022-OC** **465-OS**		**036-AR**		**021-FC** **079-FS** **297-FS** **982-FS**	(LH)	**045-OH** **305-AD**
14.222 F,14.222 FL 162 kW (220 PS) D 0826 LF11	05.94→ 06.96		**000-OS** **465-OS**		**036-AR**		**297-FS**		**305-AD**
14.222 FK 162 kW (220 PS) D 0826 LF11	05.94→ 06.96		**000-OS** **465-OS**		**036-AR**		**297-FS** **982-FS**		**305-AD**
14.222 FLS 162 kW (220 PS) D 0826 LF11	05.94→ 06.96		**000-OS** **465-OS**		**036-AR**		**297-FS** **982-FS**		**305-AD**
14.232 F,14.232 FL 140-169 kW (190-230 PS) D 0826 GLF, D 0826 LF02, D 0826 LF06, D 0826 LF08	08.88→ 06.96		**000-OS** **465-OS**		**036-AR**		**297-FS**		**305-AD**
14.232 F,14.232 FL 160 kW (217 PS) D 0826 LF/217/Silent	05.90→ 04.95		**000-OS** **465-OS**		**036-AR**		**297-FS** **982-FS**		**305-AD**
14.232 FK 169 kW (230 PS) D 0826 LF02, D 0826 LF06, D 0826 LF08	08.88→ 06.96		**000-OS** **465-OS**		**036-AR**		**297-FS** **982-FS**		**305-AD**
14.232 FS,14.232 FLS 169 kW (230 PS) D 0826 LF02, D 0826 LF06, D 0826 LF08	08.88→ 06.96		**000-OS** **465-OS**		**036-AR**		**297-FS** **982-FS**		**305-AD**
14.232 FS,14.232 FLS 160 kW (217 PS) D 0826 LF/217/Silent	05.90→ 04.95		**000-OS** **465-OS**		**036-AR**		**297-FS** **982-FS**		**305-AD**
14.262 F,14.262 FL 191 kW (260 PS) D 0826 LF13	08.95→ 06.96		**000-OS** **465-OS**	(12) (12)	**036-AR** **459-AR**		**297-FS**		**305-AD**
14.262 FK 191 kW (260 PS) D 0826 LF13	08.95→ 06.96		**000-OS** **465-OS**		**036-AR** **459-AR**		**297-FS** **982-FS**		**305-AD**
14.262 FS,14.262 FLS 191 kW (260 PS) D 0826 LF13	08.95→ 06.96		**000-OS** **465-OS**		**036-AR** **459-AR**		**297-FS** **982-FS**		**305-AD**
14.272 F,14.272 FL 198 kW (270 PS) D 0826 LF04	10.92→ 06.96		**000-OS** **465-OS**	(12)	**459-AR**		**297-FS**		**305-AD**
14.272 FK 198 kW (270 PS) D 0826 LF04	10.92→ 06.96		**000-OS** **024-OC** **465-OS**		**037-AR** **459-AR**		**021-FC** **297-FS** **982-FS**		**305-AD**
14.272 FS,14.272 FLS 198 kW (270 PS) D 0826 LF04	12.92→ 06.96		**000-OS** **024-OC** **465-OS**		**037-AR** **459-AR**		**021-FC** **297-FS** **982-FS**		**305-AD**
17.192 F,17.192 FL 137 kW (186 PS) D 0826 TF	08.88→ 06.90			(12)	**036-AR**	(19)	**079-FS** **297-FS**		**305-AD**
17.192 F,17.192 FL 140 kW (190 PS) D 0826 LF01, D 0826 LF05	07.90→ 04.95		**000-OS** **465-OS**		**036-AR**		**079-FS** **297-FS** **982-FS**		**305-AD**
17.192 FA 137 kW (186 PS) D 0826 TF	02.89→ 06.90		**465-OS**		**036-AR**		**079-FS** **297-FS** **982-FS**		**305-AD**

M

See disclaimer on page 1

© MS Motorservice International GmbH 2021

M90									
17.192 FA 140 kW (190 PS) D 0826 LF01, D 0826 LF05, D 0826 LF07	07.90→ 06.96		**000-OS** **465-OS**		**036-AR**		**079-FS** **297-FS** **982-FS**		**305-AD**
17.192 FAK 137 kW (186 PS) D 0826 TF	02.89→ 06.90		**465-OS**		**036-AR**		**079-FS** **297-FS** **982-FS**		**305-AD**
17.192 FAK 140 kW (190 PS) D 0826 LF01, D 0826 LF05, D 0826 LF07	07.90→ 06.96		**000-OS** **465-OS**		**036-AR**		**079-FS** **297-FS** **982-FS**		**305-AD**
17.192 FK 137 kW (186 PS) D 0826 TF	08.88→ 06.90		**465-OS**		**036-AR**		**079-FS** **297-FS** **982-FS**		**305-AD**
17.192 FK 140 kW (190 PS) D 0826 LF01	07.90→ 01.91		**000-OS** **465-OS**		**036-AR**		**079-FS** **297-FS** **982-FS**		**305-AD**
17.192 FS,17.192 FLS 137 kW (186 PS) D 0826 TF	08.88→ 06.90		**465-OS**		**036-AR**		**079-FS** **297-FS** **982-FS**		**305-AD**
17.192 FS,17.192 FLS 140 kW (190 PS) D 0826 LF01, D 0826 LF05	07.90→ 04.95		**000-OS** **465-OS**		**036-AR**		**079-FS** **297-FS** **982-FS**		**305-AD**
17.222 FA 162 kW (220 PS) D 0826 LF11	05.94→ 06.96		**000-OS** **465-OS**	(12)	**036-AR**		**297-FS**		**305-AD**
17.222 FAK 162 kW (220 PS) D 0826 LF11	05.94→ 06.96		**000-OS** **465-OS**		**036-AR**		**297-FS** **982-FS**		**305-AD**
17.232 F,17.232 FL 169 kW (230 PS) D 0826 LF02, D 0826 LF06	08.88→ 04.95		**000-OS** **465-OS**		**036-AR**		**297-FS** **982-FS**		**305-AD**
17.232 F,17.232 FL 140-163 kW (190-230 PS) D 0826 GLF, D 0826 K	05.90→ 91		**000-OS**						
17.232 F,17.232 FL 160 kW (217 PS) D 0826 LF/217/Silent	05.90→ 04.95		**000-OS** **465-OS**		**036-AR**		**297-FS**		**305-AD**
17.232 FA 169 kW (230 PS) D 0826 LF02, D 0826 LF06, D 0826 LF08	02.89→ 06.96		**000-OS** **465-OS**		**036-AR**		**297-FS** **982-FS**		**305-AD**
17.232 FA 160 kW (217 PS) D 0826 LF/217/Silent	05.90→ 04.95		**000-OS** **465-OS**		**036-AR**		**297-FS** **982-FS**		**305-AD**
17.232 FAK 169 kW (230 PS) D 0826 LF02, D 0826 LF06, D 0826 LF08	02.89→ 06.96		**000-OS** **465-OS**		**036-AR**		**297-FS** **982-FS**		**305-AD**
17.232 FAK 160 kW (217 PS) D 0826 LF/217/Silent	05.90→ 04.95		**000-OS** **465-OS**		**036-AR**		**297-FS** **982-FS**		**305-AD**
17.232 FK 169 kW (230 PS) D 0826 LF02	08.88→ 01.91		**000-OS** **465-OS**		**036-AR**		**297-FS** **982-FS**		**305-AD**
17.232 FK 160 kW (217 PS) D 0826 LF/217/Silent	05.90→ 01.91		**000-OS** **465-OS**		**036-AR**		**297-FS** **982-FS**		**305-AD**
17.232 FS,17.232 FLS 169 kW (230 PS) D 0826 LF02, D 0826 LF06	08.88→ 04.95		**000-OS** **465-OS**		**036-AR**		**297-FS** **982-FS**		**305-AD**
17.232 FS,17.232 FLS 160 kW (217 PS) D 0826 LF/217/Silent	05.90→ 04.95		**000-OS** **465-OS**		**036-AR**		**297-FS** **982-FS**		**305-AD**

© MS Motorservice International GmbH 2021

See disclaimer on page 1

M90									
17.272 FLS 198 kW (270 PS) D 2865 LF02	09.91→ 05.95		**000-OS** **024-OC** **465-OS**		**036-AR** **037-AR**		**021-FC** **297-FS**		**305-AD**
17.272 FLS 198 kW (270 PS) D 0826 LF04	10.92→ 05.95		**000-OS** **465-OS**		**036-AR**		**297-FS**		**305-AD**
18.192 F,18.192 FL,18.192 FLL 140 kW (190 PS) D 0826 LF01, D 0826 LF05, D 0826 LF07	09.90→ 06.96		**000-OS** **465-OS**		**036-AR**		**297-FS**		**305-AD**
18.192 FK 140 kW (190 PS) D 0826 LF01, D 0826 LF05, D 0826 LF07	09.90→ 06.96		**000-OS** **465-OS**		**036-AR**		**297-FS** **982-FS**		**305-AD**
18.222 F,18.222 FL,18.222 FLL 162 kW (220 PS) D 0826 LF11	05.94→ 06.96		**000-OS** **465-OS**		**036-AR**		**297-FS**		**305-AD**
18.222 FK 162 kW (220 PS) D 0826 LF11	05.94→ 06.96		**000-OS** **465-OS**		**036-AR**		**297-FS** **982-FS**		**305-AD**
18.232 F,18.232 FL,18.232 FLL 169 kW (230 PS) D 0826 LF02, D 0826 LF06, D 0826 LF08	09.90→ 06.96		**000-OS** **465-OS**		**036-AR**		**297-FS**		**305-AD**
18.232 FK 169 kW (230 PS) D 0826 LF02, D 0826 LF06, D 0826 LF08	09.90→ 06.96		**000-OS** **465-OS**		**036-AR**		**297-FS** **982-FS**		**305-AD**
18.262 F,18.262 FL,18.262 FLL 191 kW (260 PS) D 0826 LF13	08.95→ 06.96		**000-OS** **465-OS**	 (12)	**036-AR** **459-AR**		**297-FS**		**305-AD**
18.262 FK 191 kW (260 PS) D 0826 LF13	08.95→ 06.96		**000-OS** **465-OS**		**036-AR** **459-AR**		**297-FS** **982-FS**		**305-AD**
18.272 F,18.272 FL,18.272 FLL 198 kW (270 PS) D 0826 LF04	10.92→ 06.96		**000-OS** **465-OS**	 (12)	**036-AR** **459-AR**		**297-FS**		**305-AD**
18.272 FK 198 kW (270 PS) D 0826 LF04	10.92→ 06.96		**000-OS** **024-OC** **465-OS**		**036-AR** **037-AR** **459-AR**		**021-FC** **297-FS** **982-FS**		**305-AD**
24.192 FNL,24.192 FNLL,24.192 FVL 140 kW (190 PS) D 0826 LF01, D 0826 LF05, D 0826 LF07	07.90→ 06.96		**000-OS** **465-OS**		**036-AR**		**297-FS**		**305-AD**
24.222 FNL,24.222 FNLL,24.222 FVL 162 kW (220 PS) D 0826 LF11	05.94→ 06.96		**000-OS** **465-OS**		**036-AR**		**297-FS**		**305-AD**
24.232 FNL 160 kW (217 PS) D 0826 LF/217/Silent	05.90→ 04.95		**000-OS** **465-OS**		**036-AR**		**297-FS**		**305-AD**
24.232 FNL,24.232 FNLL,24.232 FVL 169 kW (230 PS) D 0826 LF02, D 0826 LF06, D 0826 LF08	07.89→ 06.96		**000-OS** **465-OS**		**036-AR**		**297-FS** **982-FS**		**305-AD**
24.262 FNL,24.262 FNLL,24.262 FVL 191 kW (260 PS) D 0826 LF13	08.95→ 06.96		**000-OS** **024-OC**		**037-AR** **459-AR**		**021-FC** **297-FS** **982-FS**		**305-AD**
24.272 FNL,24.272 FNLL,24.272 FVL 198 kW (270 PS) D 0826 LF04	10.92→ 06.96		**000-OS** **465-OS**	(12) (12)	**459-AR** **689-AR**		**297-FS**		**305-AD**
NG									
232 170 kW (231 PS) E 2866 DUH 01	01.95→ 06.99		**024-OC**		**459-AR**			(LH)	**044-OH** **305-AD**

See disclaimer on page 1

© MS Motorservice International GmbH 2021

NG									
273 199 kW (271 PS) D 2066 LUH 11	09.07→				**4300-AR**				
363 257-265 kW (350-360 PS) D 2866 LUH 21, D 2866 LUH 25	01.01→		**024-OC**				**297-FS**	(LH)	**044-OH** **305-AD**
NG 262 191 kW (260 PS) D 2865 LUH 09	06.97→ 07.98		**024-OC**				**297-FS**	(LH)	**044-OH** **305-AD**
NG 262, NG 263 191 kW (260 PS) D 2866 LUH 22	07.98→ 12.01		**024-OC** **465-OS**				**297-FS**		**305-AD**
NG 262, NG 272 198 kW (270 PS) D 0826 LUH 01	08.92→ 09.95		**465-OS**		**459-AR**		**297-FS**		**305-AD**
NG 312 228 kW (310 PS) D 2865 LUH 07	09.95→ 07.98		**024-OC**		**460-AR**		**297-FS**		**305-AD**
NG 312, NG 313 228 kW (310 PS) D 2866 LUH 26	07.98→ 12.01		**024-OC**				**297-FS**		**305-AD**
NG 312, NG 313 169 kW (230 PS) D 0826 LUH 07	01.99→		**465-OS**				**297-FS**		**305-AD**
NG 313 228 kW (310 PS) D 2066 LUH 12, D 2066 LUH 22	01.06→ 10.09						**4085-FX**		
NG 313 228 kW (310 PS) E 2876 LUH 02	05.07→ 12.14		**024-OC**						
NG 323 235 kW (320 PS) D 2066 LUH 42	05.07→ 12.14						**4085-FX**		
NG 353 257 kW (350 PS) D 2066 LUH 13, D 2066 LUH 23	05.07→ 12.14						**4085-FX**		
NL									
283 206 kW (280 PS) D 0836 LOH 40, D 0836 LUH 01, D 0836 LUH 40	01.01→						**610-FX**		
313 (EEV) 235 kW (320 PS) D 2066 LUH 47	09.09→				**4300-AR**				
313 CNG (EEV) 265 kW (360 PS) E 2866 LUH 03	09.09→				**4300-AR**				
363 (EEV) 265 kW (360 PS) D 2066 LUH 48	09.09→				**4300-AR**				
NL 202 157 kW (213-214 PS) D 0826 LUH 21, D 0826 LUH/213	09.89→ 04.94						**4870-FS**		
NL 202, NL 222, NL 223 157-162 kW (213-220 PS) D 0826 LUH 03, D 0826 LUH 12	08.92→ 09.01		**465-OS**		**459-AR**		**297-FS**		**305-AD**
NL 202, NL 262, NL 263 184 kW (250 PS) D 0826 LUH	04.91→		**465-OS**		**459-AR**		**297-FS** **4870-FS** **982-FS**		**305-AD**
NL 243 180 kW (245 PS) E 2866 DUH 03, E 2866 DUH 04	05.07→ 12.14		**024-OC**				**610-FX**		
NL 262 191 kW (260 PS) D 2865 LF 13, D 2865 LUH 09	06.97→		**024-OC**				**4870-FS**		
NL 262, NL 263 191 kW (260 PS) D 2866 LUH 22	07.98→ 09.01		**024-OC**			SEPAR 2000 (Biodiesel)	**4569-FC** **4870-FS**		
NL 273 199 kW (271 PS) D 2066 LUH 11, D 2066 LUH 21	01.06→ 10.09				**4300-AR**		**4085-FX**		
NL 283 206 kW (280 PS) D 2066 LUH 41	08.12→				**4300-AR**		**4085-FX**		
NL 312 228 kW (310 PS) D 2865 LUH 07	11.95→ 07.98		**024-OC**				**4870-FS**		
NL 313 228 kW (310 PS) D 2866 LUH 26	07.98→ 12.01		**024-OC**		**064-AR**		**4870-FS**		

M

© MS Motorservice International GmbH 2021

See disclaimer on page 1

NL									
NL 313 169 kW (230 PS) D 0826 LUH 07	01.99→		**024-OC** **465-OS**				**297-FS** **4870-FS**		**305-AD**
NL 313 228 kW (310 PS) E 2876 DUH 01	05.04→		**024-OC**				**4870-FS**		
NL 313 228 kW (310 PS) E 2876 LUH 02	05.07→ 12.14		**024-OC**						
NM									
11/222 162 kW (220 PS) D 0826 LOH 15	02.96→ 07.98					SEPAR 2000 (Biodiesel)	**297-FS** **4569-FC**		
11/223 162 kW (220 PS) D 0826 LOH 15	07.98→ 09.01					SEPAR 2000 (Biodiesel)	**297-FS** **4569-FC**		
182 130-132 kW (177-180 PS) D 0826 TOH 01, D 0826 TUE 51	05.90→		**465-OS**		**459-AR**		**297-FS**		**305-AD**
NM 152 110-114 kW (150-155 PS) D 0826 OH02	05.90→ 10.93		**465-OS**	(12)	**036-AR** **459-AR**		**297-FS**		**305-AD**
NM 152 114 kW (155 PS) D 0824 LOH 01, D 0824 LOH 05	04.92→ 03.97		**465-OS**		**036-AR** **459-AR**		**297-FS**		**305-AD**
NM 182, NM 192 140 kW (190 PS) D 0826 LOH 01	10.93→ 03.97		**465-OS**	(12) (12)	**036-AR** **459-AR**		**297-FS**		**305-AD**
NM 222, NM 223 162 kW (220 PS) D 0826 LOH 15, D 0826 LUH 12, D 0826 LUH 15	02.96→					SEPAR 2000 (Biodiesel)	**297-FS** **4569-FC**		
NM 223 162-169 kW (220-230 PS) D 0826 LOH, D 0826 LOH 15	08.87→		**465-OS**		**459-AR**		**297-FS**		**305-AD**
NM 243 176 kW (239 PS) D 0836 LOH 52, D 0836 LOH 56	08.02→ 10.09						**982-FS**		
NM 253 184 kW (250 PS) D 0836 LOH 61	05.07→ 06.14						**4085-FX**		
NM 283 206 kW (280 PS) D 0836 LOH 51, D 0836 LOH 55	08.02→ 10.09						**982-FS**		
NM 293 213 kW (290 PS) D 0836 LOH 60	05.07→ 06.14						**4085-FX**		
NÜ									
NÜ 263 191 kW (260 PS) D 2865 LUH 09	09.96→ 07.98		**024-OC** **465-OS**				**297-FS** **4870-FS**		**305-AD**
NÜ 263 191 kW (260 PS) D 0826 LUH 13	07.98→ 09.01		**465-OS**				**297-FS** **4870-FS**		**305-AD**
NÜ 263 191 kW (260 PS) D 2866 LUH 22	07.98→		**024-OC** **465-OS**				**297-FS** **4870-FS**		**305-AD**
NÜ 313 228 kW (310 PS) D 2866 LUH 26, E 2876 DUH 01	07.98→		**024-OC**				**297-FS**		**305-AD**
NÜ 313 15M 228 kW (310 PS) D 2866 LUH 26	07.98→		**024-OC**				**297-FS**		**305-AD**
NÜ 353 15M 257 kW (350 PS) D 2866 LUH 21	07.98→ 12.01		**024-OC**				**4870-FS**		
R									
FRH 362 265 kW (360 PS) D 2866 KUH/360	05.85→ 12.92		**024-OC**		**037-AR**	(12)	**021-FC** **297-FS**		**305-AD**
R 292, FR 292, FRH 292 213-229 kW (290-311 PS) D 2866 TOH/310, D 2866 TU, D 2866 TUH/290	05.85→ 01.93		**024-OC**		**037-AR**		**021-FC** **297-FS**		**305-AD**

M

See disclaimer on page 1

© MS Motorservice International GmbH 2021

SD									
SD 200 128 kW (175 PS) D 2566 MUH/175	10.75→ 04.80		**024-OC**						
SD 200 141-147 kW (192-200 PS) D 2566 MUH/192, D 2566 MUH/200	10.75→ 11.86		**024-OC**						
SD 200 162 kW (220 PS) D 2566 MUH/220	06.79→ 12.86		**024-OC**						
SD 202 150-155 kW (210-211 PS) D 2566 UH	10.85→ 04.94		**024-OC**		**036-AR**	(12)	**021-FC** **297-FS**		**305-AD**
SERIES F									
292 224-229 kW (305-311 PS) D 2866 TUH	03.86→ 04.94		**024-OC**		**037-AR**		**021-FC**		**305-AD**
332 243 kW (330 PS) D 2866 LUH	09.85→ 04.94		**024-OC**		**037-AR**		**021-FC**		**305-AD**
362 265 kW (360 PS) D 2866 KUH/360	05.85→ 04.94		**024-OC**		**037-AR**		**021-FC**		**305-AD**
SERIES FE									
310 228 kW (310 PS) D 2866 LF23	07.99→ 08.02		**571-OX**	(SE)	**400-AR** **4095-AR**	water separator	**297-FS** **4474-FC**	(LH)	**044-OH** **305-AD**
360 265 kW (360 PS) D 2866 LF24	01.00→ 09.02		**571-OX**	(SE)	**400-AR** **4095-AR**	water separator	**297-FS** **4474-FC**	(LH)	**044-OH** **305-AD**
410 301 kW (409 PS) D 2866 LF25	07.99→ 09.02		**571-OX**	(SE)	**400-AR** **4095-AR**	water separator	**297-FS** **4474-FC**	(LH)	**044-OH** **305-AD**
460 338 kW (460 PS) D 2876 LF 03	01.00→ 09.02		**571-OX**	(SE)	**400-AR** **4095-AR**	water separator	**297-FS** **4474-FC**	(LH)	**044-OH** **305-AD**
SERIES HF									
292 224-229 kW (305-311 PS) D 2866 TUH	03.86→ 04.94		**024-OC**		**037-AR**		**021-FC**		**305-AD**
SERIES LE									
110 75-83 kW (102-113 PS) D 0824 FL 01, D 0824 LFL 08	01.93→		**465-OS**		**689-AR**	(19)	**297-FS** **4473-FC**	(LH)	**044-OH** **305-AD**
14.225 162 kW (220 PS) D 0836 LFL 02	09.02→						**982-FS**		
14.255 180 kW (245 PS) D 0836 LFL 05	09.02→						**982-FS**		
14.285 206 kW (280 PS) D 0836 LFL 03	09.02→						**982-FS**		
15.225 162 kW (220 PS) D 0836 LFL 02	09.02→						**982-FS**		
160 114 kW (155 PS) D 0824 LFL 06	09.00→ 09.01		**465-OS**		**689-AR**	(19)	**297-FS** **4473-FC**	(LH)	**044-OH** **305-AD**
180 114-132 kW (155-180 PS) D 0824 LFL 03, D 0834 LF 03, D 0834 LFL 03	01.01→ 09.02		**465-OS**		**689-AR**	(19)	**297-FS** **4473-FC**	(LH)	**044-OH** **305-AD**
220 92-260 kW (125-354 PS) D 0824 LFL 10, D 0826 LFL10, D 0836 LF 02, D 0836 LF 10, D 0836 LFL 02	09.00→		**465-OS**		**689-AR**	(19)	**297-FS** **4473-FC**	(LH)	**044-OH** **305-AD**
250 180 kW (245 PS) D 0836 LF 05, D 0836 LFL 05	07.01→ 08.02		**465-OS**		**689-AR**	(19)	**297-FS** **4473-FC**	(LH)	**044-OH** **305-AD**
280 206 kW (280 PS) D 0836 LF 01, D 0836 LF 03, D 0836 LFL 03	09.00→ 09.02		**465-OS**		**689-AR**	(19)	**297-FS** **4473-FC**	(LH)	**044-OH** **305-AD**

M

© MS Motorservice International GmbH 2021

See disclaimer on page 1

SERIES ME									
220 162 kW (220 PS) D 0826 LF18, D 0836 LF 04, D 0836 LF 18	09.00→ 02.02		**465-OS**		**689-AR**	(19) SEPAR 2000 (Biodiesel)	**297-FS** **4473-FC** **4569-FC**	(LH)	**044-OH** **305-AD**
250 180 kW (245 PS) D 0836 LF 05, D 0836 LFL 05	07.01→ 09.02		**465-OS**		**689-AR**	(19) SEPAR 2000 (Biodiesel)	**297-FS** **4473-FC** **4569-FC**	(LH)	**044-OH** **305-AD**
280 206 kW (280 PS) D 0836 LF 01, D 0836 LFL 03	09.00→ 08.02		**465-OS**		**689-AR**	(19) SEPAR 2000 (Biodiesel)	**297-FS** **4473-FC** **4569-FC**	(LH)	**044-OH** **305-AD**
SERIES RUE									
240 177-186 kW (241-253 PS) D 2866 UH	01.80→ 12.88		**024-OC**		**036-AR**		**021-FC**		**305-AD**
280 206-235 kW (280-320 PS) D 2566 MTUH	01.80→ 12.88		**024-OC**		**037-AR**		**021-FC**		**305-AD**
SG									
192 141-173 kW (192-235 PS) D 2156 HM 2, D 2156 HM 3, D 2156 HM 9, D 2156 HM-U 11, D 2156 HMN 3, D 2156 HMN 9, D 2156 HMXU-038, D 2156 HNY, D 2156 MNY, D 2156 MYN, D 2356 HM 9, D 2356 HMHU-063, D 2356 HMN 2, D 2356 HMN 9, D 2356 M9	01.66→ 12.76						**021-FC**	(LH), (12)	**045-OH**
310 227-229 kW (310-311 PS) D 2566 MLUM	08.81→ 11.83		**024-OC**	(12)	**036-AR**		**021-FC**	(LH), (12)	**045-OH**
322 235 kW (320 PS) D 2865 LUH 08	04.94→ 06.97		**024-OC**	(12)	**037-AR** **460-AR**		**297-FS**		**305-AD**
SG 220 162 kW (220 PS) D 2566 MUM/220	07.76→ 04.80		**024-OC**				**021-FC**	(LH)	**045-OH**
SG 220 147 kW (200 PS) D 2566 MUM/200	05.80→ 01.85		**024-OC**				**021-FC**	(LH), (12)	**045-OH**
SG 240 H,SG 242,SG 242 H 177 kW (240 PS) D 2866 UH/240	09.85→ 04.94		**024-OC**		**036-AR** **460-AR**		**021-FC** **297-FS**		**305-AD**
SG 240 H,SG 292 H 213-224 kW (290-305 PS) D 2866 TUH/290	11.84→ 09.89		**024-OC**		**036-AR** **460-AR**		**021-FC** **297-FS**		**305-AD**
SG 240 HÜ 206-235 kW (280-320 PS) D 2566 MTUH	09.81→ 01.86		**024-OC**						
SG 242,SG 292 213-229 kW (290-311 PS) D 2866 TOH/310, D 2866 TUH/290	09.85→ 04.94	04.93→	**024-OC**	→09.89 (12), 01.88→09.89	**037-AR** **460-AR**	→09.89 04.93→	**021-FC** **297-FS**		**305-AD**
SG 312,SG 322 228-235 kW (310-320 PS) D 2865 LUH 07, D 2865 LUH 08	02.94→ 06.97		**024-OC**	(12)	**037-AR** **460-AR**		**297-FS**		**305-AD**
SGG 280 H 206-235 kW (280-320 PS) D 2566 MTUH	01.82→		**024-OC**						
SL									
192 141 kW (192 PS) D 2156 HMYU-036, D 2156 HMYU-038	05.71→ 12.76						**021-FC**	(LH), (12)	**045-OH**
SL 200 177 kW (240 PS) D 2566 MUH/240	05.80→ 01.86		**024-OC**				**021-FC**	(LH)	**045-OH**
SL 200 177 kW (240 PS) D 2866 UH/240	01.86→ 04.87		**024-OC**				**021-FC**	(LH)	**045-OH**

See disclaimer on page 1

© MS Motorservice International GmbH 2021

SL II									
202 169-170 kW (230-231 PS) D 0826 LUH 07, E 2866 DUH 02	04.93→ 01.98		**024-OC**						
240 192 kW (260 PS) D 2566 MLUH	02.85→ 03.85		**024-OC**		**036-AR**		**021-FC**	(LH), (12)	**045-OH**
SL 202 177 kW (240 PS) D 2866 UH/240	06.84→ 04.94		**024-OC**		**036-AR** **064-AR** **460-AR**		**021-FC** **297-FS**	(LH)	**045-OH** **305-AD**
SL 202 150-155 kW (210-211 PS) D 2566 UH	10.85→ 04.93		**024-OC**		**036-AR**	06.90→	**021-FC** **297-FS**	(LH), (12) 06.85→	**045-OH** **305-AD**
SL 283 206 kW (280 PS) D 0836 LOH 55	07.05→ 10.06						**982-FS**		
SM									
SM 152 110-114 kW (150-155 PS) D 0826 OH02	11.87→ 04.94		**465-OS**	(12)	**036-AR** **459-AR**		**297-FS**		**305-AD**
SM 182,SM 192 140 kW (190 PS) D 0826 LOH 01	10.93→ 02.95		**465-OS**	(12)	**036-AR** **459-AR**		**297-FS**		**305-AD**
SR									
292 224-229 kW (305-311 PS) D 2866 TUH	05.85→ 12.85		**024-OC**		**037-AR**		**021-FC**		
361 265 kW (360 PS) D 2866 KUH/360	06.84→ 11.86		**024-OC**		**037-AR**		**021-FC**		
362 265 kW (360 PS) D 2866 KUH/360	09.85→ 12.85		**024-OC**		**037-AR**		**021-FC**		
SR 240 177-235 kW (240-320 PS) D 2566 MKUH, D 2566 MUH/240	10.75→ 06.83		**024-OC**				**021-FC**	(LH), (12)	**045-OH**
SR 280,SR 280 H 206-235 kW (280-320 PS) D 2566 MTUH	01.80→ 11.86		**024-OC**				**021-FC**	(LH), (12)	**045-OH**
SR 321 H 177-235 kW (240-320 PS) D 2566 MKUH, D 2566 MKUH/320	03.82→ 11.86		**024-OC**		**037-AR**		**021-FC**		
SÜ									
SÜ 240 177 kW (240 PS) D 2566 MUH/240	10.75→ 01.86		**024-OC**		**036-AR**		**021-FC**	(LH)	**045-OH** **305-AD**
SÜ 240 206-235 kW (280-320 PS) D 2566 MTUH	11.82→ 01.86		**024-OC**		**036-AR**		**021-FC**	(LH)	**045-OH** **305-AD**
SÜ 240 177 kW (240 PS) D 2866 UH/240	01.86→ 09.89		**024-OC**		**036-AR**		**021-FC**	(LH)	**045-OH** **305-AD**
SÜ 240 213 kW (290 PS) D 2866 TOH/290	01.86→ 09.89		**024-OC**						
SÜ 263 265 kW (360 PS) D 2866 LUH 25	09.03→		**024-OC**						
SÜ 272 198 kW (270 PS) D 2865 LUH 02	04.93→ 07.94		**024-OC**		**460-AR**		**297-FS**		**305-AD**
SÜ 273 199 kW (271 PS) D 2066 LUH 11, D 2066 LUH 21	01.06→ 10.09						**4085-FX**		
SÜ 283 206 kW (280 PS) D 0836 LOH 02, D 0836 LOH 51, D 0836 LOH 55	09.03→		**465-OS**		**459-AR**		**297-FS**		**305-AD**
SÜ 292 229 kW (311 PS) D 2866 TOH/310	04.92→ 04.93		**024-OC**			SEPAR 2000 (Biodiesel)	**297-FS** **4569-FC**		
SÜ 313 228 kW (310 PS) D 2866 LUH 24	06.04→		**024-OC**			SEPAR 2000 (Biodiesel)	**297-FS** **4569-FC**		

M

© MS Motorservice International GmbH 2021

See disclaimer on page 1

SÜ									
SÜ 313 228 kW (310 PS) D 2066 LUH 12, D 2066 LUH 22	01.06→ 10.09						**4085-FX**		
SÜ 320 235 kW (320 PS) D 2066 LUH 32	09.03→						**4085-FX**		
SÜ 322 235 kW (320 PS) D 2865 LUH 08	05.95→ 06.97		**024-OC**		**460-AR**		**297-FS**		**305-AD**
SÜ 353 257 kW (350 PS) D 2066 LUH 13, D 2066 LUH 23	01.06→ 10.09						**4085-FX**		
SÜ 360 265 kW (360 PS) D 2066 LUH 33	05.07→						**4085-FX**		
TGA									
18.310 228 kW (310 PS) D 2866 LF26, D 2866 LF36	04.00→		**384-OX** **571-OX**		**064-AR** **979-AR** **984-AR**	water separator	**4474-FC** **610-FX** **985-FX**	(LH)	**044-OH** **4242-AC** **4243-ACC**
18.310 228 kW (310 PS) D 2866 LF26	09.02→		**384-OX** **571-OX**		**064-AR** **979-AR** **984-AR**	water separator	**4474-FC** **610-FX** **985-FX**	(LH)	**044-OH** **4242-AC** **4243-ACC**
18.310 228 kW (310 PS) D 2866 LF26	09.02→		**384-OX** **571-OX**		**064-AR** **979-AR** **984-AR**	water separator	**4474-FC** **610-FX** **985-FX**	(LH)	**044-OH** **4242-AC** **4243-ACC**
18.310 228 kW (310 PS) D 2866 LF26	09.02→								**4242-AC**
18.310, 18.320 228 kW (310 PS) D 2866 LF36	04.00→		**384-OX** **571-OX**	(SE)	**979-AR** **984-AR**	water separator	**4474-FC** **610-FX** **985-FX**	(LH)	**044-OH** **4242-AC** **4243-ACC**
18.310, 18.320 228 kW (310 PS) D 2866 LF26, D 2866 LF36	12.00→		**384-OX** **571-OX**		**064-AR** **979-AR** **984-AR**	water separator	**4474-FC** **610-FX** **985-FX**	(LH)	**044-OH** **4242-AC** **4243-ACC**
18.310, 18.320 228 kW (310 PS) D 2866 LF26	09.02→ 12.05		**384-OX** **571-OX**	(SE)	**064-AR** **979-AR** **984-AR**	water separator	**4474-FC** **610-FX** **985-FX**	(LH)	**044-OH** **4242-AC** **4243-ACC**
18.310, 18.320 228-235 kW (310-320 PS) D 2066 LF 04, D 2066 LF 14, D 2066 LF 28, D 2066 LF 35, D 2066 LF 39	05.04→		**4140-OX**	(SE)	**979-AR** **984-AR**		**4085-FX** **985-FX**	(LH)	**044-OH** **4242-AC** **4243-ACC**
18.310, 18.320 228-235 kW (310-320 PS) D 2066 LF 04, D 2066 LF 14, D 2066 LF 35, D 2066 LF 39	05.04→		**384-OX** **4140-OX** **571-OX**		**064-AR** **979-AR** **984-AR**	water separator	**4085-FX** **4474-FC** **610-FX** **985-FX**	(LH)	**044-OH** **4242-AC** **4243-ACC**
18.310, 18.320 228-235 kW (310-320 PS) D 2066 LF 04, D 2066 LF 14, D 2066 LF 35, D 2066 LF 39	05.04→		**384-OX** **4140-OX** **571-OX**		**064-AR** **979-AR** **984-AR**	water separator	**4085-FX** **4474-FC** **610-FX** **985-FX**	(LH)	**044-OH** **4242-AC** **4243-ACC**
18.310, 18.320 228-235 kW (310-320 PS) D 2066 LF 04, D 2066 LF 14, D 2066 LF 28, D 2066 LF 35, D 2066 LF 39	05.04→		**384-OX** **4140-OX** **571-OX**		**064-AR** **979-AR** **984-AR**	water separator	**4085-FX** **4474-FC** **610-FX** **985-FX**	(LH)	**044-OH** **4242-AC** **4243-ACC**

M

See disclaimer on page 1

© MS Motorservice International GmbH 2021

TGA									
18.310, 18.320 228-235 kW (310-320 PS) D 2066 LF 04, D 2066 LF 14, D 2066 LF 35, D 2066 LF 39	05.04→		**384-OX** **4140-OX** **571-OX**		**064-AR** **979-AR** **984-AR**	water separator	**4085-FX** **4474-FC** **610-FX** **985-FX**	(LH)	**044-OH** **4242-AC** **4243-ACC**
18.310, 18.320 228-235 kW (310-320 PS) D 2066 LF 04, D 2066 LF 14, D 2066 LF 35, D 2066 LF 39	05.04→		**384-OX** **4140-OX** **571-OX**		**064-AR** **979-AR** **984-AR**	water separator	**4085-FX** **4474-FC** **610-FX** **985-FX**	(LH)	**044-OH** **4242-AC** **4243-ACC**
18.350 257 kW (350 PS) D 2066 LF 03, D 2066 LF 13	05.04→		**384-OX** **4140-OX**		**979-AR** **984-AR**	water separator	**4085-FX** **4474-FC** **985-FX**	(LH)	**044-OH** **4242-AC** **4243-ACC**
18.350, 18.360 257-265 kW (350-360 PS) D 2066 LF 03, D 2066 LF 13, D 2066 LF 27, D 2066 LF 33, D 2066 LF 38	05.04→		**384-OX** **4140-OX**	(SE)	**979-AR** **984-AR**	water separator	**4085-FX** **4474-FC** **985-FX**	(LH)	**044-OH** **4242-AC** **4243-ACC**
18.350, 18.360 257-265 kW (350-360 PS) D 2066 LF 03, D 2066 LF 13, D 2066 LF 33, D 2066 LF 38	05.04→		**384-OX** **4140-OX** **571-OX**		**064-AR** **979-AR** **984-AR**	water separator	**4085-FX** **4474-FC** **610-FX** **985-FX**	(LH)	**044-OH** **4242-AC** **4243-ACC**
18.350, 18.360 257-265 kW (350-360 PS) D 2066 LF 03, D 2066 LF 13, D 2066 LF 33, D 2066 LF 38	05.04→		**384-OX** **4140-OX** **571-OX**		**064-AR** **979-AR** **984-AR**	water separator	**4085-FX** **4474-FC** **610-FX** **985-FX**	(LH)	**044-OH** **4242-AC** **4243-ACC**
18.350, 18.360 257-265 kW (350-360 PS) D 2066 LF 03, D 2066 LF 13, D 2066 LF 33, D 2066 LF 38	05.04→		**384-OX** **4140-OX** **571-OX**		**064-AR** **979-AR** **984-AR**	water separator	**4085-FX** **4474-FC** **610-FX** **985-FX**	(LH)	**044-OH** **4242-AC** **4243-ACC**
18.350, 18.360 257-265 kW (350-360 PS) D 2066 LF 03, D 2066 LF 13, D 2066 LF 33, D 2066 LF 38	05.04→		**384-OX** **4140-OX** **571-OX**		**064-AR** **979-AR** **984-AR**	water separator	**4085-FX** **4474-FC** **610-FX** **985-FX**	(LH)	**044-OH** **4242-AC** **4243-ACC**
18.360 265 kW (360 PS) D 2866 LF37	04.00→		**384-OX** **571-OX**	(SE)	**979-AR** **984-AR**	water separator	**4085-FX** **4474-FC** **610-FX** **985-FX**	(LH)	**044-OH** **4242-AC** **4243-ACC**
18.360 265 kW (360 PS) D 2866 LF27, D 2866 LF37	04.00→		**384-OX** **571-OX**		**064-AR** **979-AR** **984-AR**	water separator	**4085-FX** **4474-FC** **610-FX** **985-FX**	(LH)	**044-OH** **4242-AC** **4243-ACC**
18.360 265 kW (360 PS) D 2866 LF27, D 2866 LF37	12.00→		**384-OX** **571-OX**		**064-AR** **979-AR** **984-AR**	water separator	**4085-FX** **4474-FC** **610-FX** **985-FX**	(LH)	**044-OH** **4242-AC** **4243-ACC**

M

© MS Motorservice International GmbH 2021

See disclaimer on page 1

TGA									
18.360 265 kW (360 PS) D 2866 LF27	09.02→ 12.05		**384-OX** **571-OX**	(SE)	**064-AR** **979-AR** **984-AR**	water separator	**4085-FX** **4474-FC** **610-FX** **985-FX**	(LH)	**044-OH** **4242-AC** **4243-ACC**
18.360 265 kW (360 PS) D 2866 LF27	09.02→		**384-OX** **571-OX**		**064-AR** **979-AR** **984-AR**	water separator	**4085-FX** **4474-FC** **610-FX** **985-FX**	(LH)	**044-OH** **4242-AC** **4243-ACC**
18.360 265 kW (360 PS) D 2866 LF27	09.02→		**384-OX** **571-OX**		**064-AR** **979-AR** **984-AR**	water separator	**4085-FX** **4474-FC** **610-FX** **985-FX**	(LH)	**044-OH** **4242-AC** **4243-ACC**
18.360 265 kW (360 PS) D 2866 LF27	09.02→		**384-OX** **571-OX**		**064-AR** **979-AR** **984-AR**	water separator	**4085-FX** **4474-FC** **610-FX** **985-FX**	(LH)	**044-OH** **4242-AC** **4243-ACC**
18.360 265 kW (360 PS) D 2066 LF 07, D 2066 LF 27, D 2066 LF 38	01.06→						**4085-FX**		**4242-AC**
18.380 283 kW (385 PS) ISM385E-30	05.04→								**4242-AC**
18.380 283 kW (385 PS) ISM385E-30	05.04→								**4242-AC**
18.390 287 kW (390 PS) D 2066 LF 02, D 2066 LF 12	05.04→		**384-OX** **4140-OX**		**979-AR** **984-AR**	water separator	**4085-FX** **4474-FC** **985-FX**	(LH)	**044-OH** **4242-AC** **4243-ACC**
18.390, 18.400 287-294 kW (390-400 PS) D 2066 LF 02, D 2066 LF 12, D 2066 LF 26, D 2066 LF 32, D 2066 LF 37	05.04→		**384-OX** **4140-OX**	(SE)	**979-AR** **984-AR**	water separator	**4085-FX** **4474-FC** **985-FX**	(LH)	**044-OH** **4242-AC** **4243-ACC**
18.390, 18.400 287-294 kW (390-400 PS) D 2066 LF 02, D 2066 LF 12, D 2066 LF 32, D 2066 LF 37	05.04→		**384-OX** **4140-OX**		**979-AR** **984-AR**	water separator	**4085-FX** **4474-FC** **985-FX**	(LH)	**044-OH** **4242-AC** **4243-ACC**
18.390, 18.400 287-294 kW (390-400 PS) D 2066 LF 02, D 2066 LF 12, D 2066 LF 32, D 2066 LF 37	05.04→		**384-OX** **4140-OX**		**979-AR** **984-AR**	water separator	**4085-FX** **4474-FC** **985-FX**	(LH)	**044-OH** **4242-AC** **4243-ACC**
18.390, 18.400 287-294 kW (390-400 PS) D 2066 LF 02, D 2066 LF 12, D 2066 LF 32, D 2066 LF 37	05.04→		**384-OX** **4140-OX**		**979-AR** **984-AR**	water separator	**4085-FX** **4474-FC** **985-FX**	(LH)	**044-OH** **4242-AC** **4243-ACC**
18.390, 18.400 287-294 kW (390-400 PS) D 2066 LF 02, D 2066 LF 12, D 2066 LF 32, D 2066 LF 37	05.04→		**384-OX** **4140-OX**		**979-AR** **984-AR**	water separator	**4085-FX** **4474-FC** **985-FX**	(LH)	**044-OH** **4242-AC** **4243-ACC**
18.400 294 kW (400 PS) D 2066 LF 06, D 2066 LF 26, D 2066 LF 37	10.05→						**4085-FX**		**4242-AC**

See disclaimer on page 1

© MS Motorservice International GmbH 2021

TGA									
18.410 301 kW (410 PS) D 2866 LF28, D 2866 LF32	04.00→		**384-OX** **571-OX**		**064-AR** **979-AR** **984-AR**	water separator	**4474-FC** **610-FX** **985-FX**	(LH)	**044-OH** **305-AD** **4242-AC** **4243-ACC**
18.410 301 kW (410 PS) D 2866 LF28	09.02→ 12.05		**571-OX**	(SE)	**979-AR** **984-AR**	water separator	**4474-FC** **610-FX** **985-FX**	(LH)	**044-OH** **4242-AC** **4243-ACC**
18.410 301 kW (410 PS) D 2866 LF28	09.02→		**384-OX** **571-OX**		**064-AR** **979-AR** **984-AR**	water separator	**4474-FC** **610-FX** **985-FX**	(LH)	**044-OH** **305-AD** **4242-AC** **4243-ACC**
18.410, 18.420 301 kW (410 PS) D 2866 LF28, D 2866 LF32	04.00→ 08.02		**384-OX** **571-OX**	(SE)	**064-AR** **979-AR** **984-AR**	water separator	**4474-FC** **610-FX** **985-FX**	(LH)	**044-OH** **305-AD** **4242-AC** **4243-ACC**
18.410, 18.420 268-301 kW (360-410 PS) D 2866 LF 33, D 2876 LF 31	04.00→		**384-OX** **571-OX**	(SE)	**979-AR** **984-AR**	water separator	**4474-FC** **610-FX** **985-FX**	(LH)	**044-OH** **305-AD** **4242-AC** **4243-ACC**
18.410, 18.420 301 kW (410 PS) D 2866 LF28, D 2866 LF32	12.00→		**384-OX** **571-OX**		**064-AR** **979-AR** **984-AR**	water separator	**4474-FC** **610-FX** **985-FX**	(LH)	**044-OH** **305-AD** **4242-AC** **4243-ACC**
18.410, 18.420 301 kW (410 PS) D 2866 LF28	09.02→		**384-OX** **571-OX**		**064-AR** **979-AR** **984-AR**	water separator	**4474-FC** **610-FX** **985-FX**	(LH)	**044-OH** **305-AD** **4242-AC** **4243-ACC**
18.420 309 kW (420 PS) ISM420E-30	05.04→								**4242-AC**
18.420 309 kW (420 PS) ISM420E-30	05.04→								**4242-AC**
18.430 316 kW (430 PS) D 2066 LF 01, D 2066 LF 11	05.04→						**4085-FX**		**4242-AC**
18.430, 18.440 316-324 kW (430-440 PS) D 2066 LF 01, D 2066 LF 11, D 2066 LF 25, D 2066 LF 31, D 2066 LF 36	05.04→		**384-OX** **4140-OX**	(SE)	**979-AR** **984-AR**	water separator	**4085-FX** **4474-FC** **985-FX**	(LH)	**044-OH** **4242-AC** **4243-ACC**
18.430, 18.440 316-324 kW (430-440 PS) D 2066 LF 01, D 2066 LF 11, D 2066 LF 31, D 2066 LF 36	05.04→		**384-OX** **4140-OX**		**979-AR** **984-AR**	water separator	**4085-FX** **4474-FC** **985-FX**	(LH)	**044-OH** **4242-AC** **4243-ACC**
18.430, 18.440 316-324 kW (430-440 PS) D 2066 LF 01, D 2066 LF 11, D 2066 LF 31, D 2066 LF 36	05.04→		**384-OX** **4140-OX**		**979-AR** **984-AR**	water separator	**4085-FX** **4474-FC** **985-FX**	(LH)	**044-OH** **4242-AC** **4243-ACC**

M

© MS Motorservice International GmbH 2021

See disclaimer on page 1

TGA									
18.430, 18.440 316-324 kW (430-440 PS) D 2066 LF 01, D 2066 LF 11, D 2066 LF 31, D 2066 LF 36	05.04→		**384-OX** **4140-OX**		**979-AR** **984-AR**	water separator	**4085-FX** **4474-FC** **985-FX**	(LH)	**044-OH** **4242-AC** **4243-ACC**
18.430, 18.440 316-324 kW (430-440 PS) D 2066 LF 01, D 2066 LF 11, D 2066 LF 31, D 2066 LF 36	05.04→		**384-OX** **4140-OX**		**979-AR** **984-AR**	water separator	**4085-FX** **4474-FC** **985-FX**	(LH)	**044-OH** **4242-AC** **4243-ACC**
18.440 324 kW (440 PS) D 2066 LF 25, D 2066 LF 36	09.05→						**4085-FX**		**4242-AC**
18.460 338 kW (460 PS) D 2876 LF 04, D 2876 LF 07	04.00→ 08.02		**384-OX** **571-OX**	(SE)	**064-AR** **979-AR** **984-AR**	water separator	**4474-FC** **610-FX** **985-FX**	(LH)	**044-OH** **305-AD** **4242-AC** **4243-ACC**
18.460 301 kW (410 PS) D 2876 LF 32	04.00→		**384-OX** **571-OX**	(SE)	**979-AR** **984-AR**	water separator	**4474-FC** **610-FX** **985-FX**	(LH)	**044-OH** **305-AD** **4242-AC** **4243-ACC**
18.460 338 kW (460 PS) D 2876 LF 04, D 2876 LF 07	04.00→		**384-OX** **571-OX**		**064-AR** **979-AR** **984-AR**	water separator	**4474-FC** **610-FX** **985-FX**	(LH)	**044-OH** **305-AD** **4242-AC** **4243-ACC**
18.460 338 kW (460 PS) D 2876 LF 04, D 2876 LF 07	12.00→		**384-OX** **571-OX**		**064-AR** **979-AR** **984-AR**	water separator	**4474-FC** **610-FX** **985-FX**	(LH)	**044-OH** **305-AD** **4242-AC** **4243-ACC**
18.480 353 kW (480 PS) D 2876 LF 12, D 2876 LF 25	09.02→		**384-OX** **571-OX**		**064-AR** **979-AR** **984-AR**	water separator	**4085-FX** **4474-FC** **985-FX**	(LH)	**044-OH** **4242-AC** **4243-ACC**
18.480 353 kW (480 PS) D 2876 LF 12	09.02→		**384-OX** **571-OX**		**064-AR** **979-AR** **984-AR**	water separator	**4085-FX** **4474-FC** **985-FX**	(LH)	**044-OH** **4242-AC** **4243-ACC**
18.480 353 kW (480 PS) D 2876 LF 12	09.02→		**384-OX** **571-OX**		**064-AR** **979-AR** **984-AR**	water separator	**4085-FX** **4474-FC** **985-FX**	(LH)	**044-OH** **4242-AC** **4243-ACC**
18.480 353 kW (480 PS) D 2876 LF 12	09.02→		**384-OX** **571-OX**		**064-AR** **979-AR** **984-AR**	water separator	**4085-FX** **4474-FC** **985-FX**	(LH)	**044-OH** **4242-AC** **4243-ACC**
18.480 353 kW (480 PS) D 2876 LF 12	09.02→		**384-OX** **571-OX**		**064-AR** **979-AR** **984-AR**	water separator	**4085-FX** **4474-FC** **985-FX**	(LH)	**044-OH** **4242-AC** **4243-ACC**
18.480 353 kW (480 PS) D 2876 LF 12	10.02→		**384-OX** **571-OX**	(SE)	**064-AR** **979-AR** **984-AR**	water separator	**4085-FX** **4474-FC** **985-FX**	(LH)	**044-OH** **4242-AC** **4243-ACC**

M

See disclaimer on page 1

© MS Motorservice International GmbH 2021

TGA									
18.480 353 kW (480 PS) D 2676 LF 01, D 2676 LF 05, D 2676 LF 14	01.06→		**384-OX** **571-OX**		**064-AR** **979-AR** **984-AR**	water separator	**4085-FX** **4474-FC** **985-FX**	(LH)	**044-OH** **4242-AC** **4243-ACC**
18.480 353 kW (480 PS) D 2676 LF 01, D 2676 LF 05	01.06→		**384-OX** **571-OX**		**064-AR** **979-AR** **984-AR**	water separator	**4085-FX** **4474-FC** **985-FX**	(LH)	**044-OH** **4242-AC** **4243-ACC**
18.480 353 kW (480 PS) D 2676 LF 05, D 2676 LF 14	01.06→						**4085-FX**		**4242-AC**
18.480 353 kW (480 PS) D 2676 LF 01, D 2676 LF 05, D 2676 LF 12	04.06→		**384-OX** **571-OX**		**064-AR** **979-AR** **984-AR**	water separator	**4085-FX** **4474-FC** **985-FX**	(LH)	**044-OH** **4242-AC** **4243-ACC**
18.480 353 kW (480 PS) D 2676 LF 01, D 2676 LF 05, D 2676 LF 12	04.06→		**384-OX** **571-OX**		**064-AR** **979-AR** **984-AR**	water separator	**4085-FX** **4474-FC** **985-FX**	(LH)	**044-OH** **4242-AC** **4243-ACC**
18.480 353 kW (480 PS) D 2676 LF 01, D 2676 LF 05, D 2676 LF 12	04.06→		**384-OX** **571-OX**		**064-AR** **979-AR** **984-AR**	water separator	**4085-FX** **4474-FC** **985-FX**	(LH)	**044-OH** **4242-AC** **4243-ACC**
18.510 375 kW (510 PS) D 2876 LF 05	04.00→		**384-OX** **571-OX**		**064-AR** **979-AR** **984-AR**	water separator	**4474-FC** **610-FX** **985-FX**	(LH)	**044-OH** **305-AD** **4242-AC** **4243-ACC**
18.510 375 kW (510 PS) D 2876 LF 05	09.02→ 06.03		**384-OX** **571-OX**	(SE)	**064-AR** **979-AR** **984-AR**	water separator	**4474-FC** **610-FX** **985-FX**	(LH)	**044-OH** **305-AD** **4242-AC** **4243-ACC**
18.530 390 kW (530 PS) D 2876 LF 13	09.02→		**384-OX** **571-OX**		**064-AR** **979-AR** **984-AR**	water separator	**4474-FC** **985-FX**	(LH)	**044-OH** **4242-AC** **4243-ACC**
18.530 390 kW (530 PS) D 2876 LF 13	10.02→		**384-OX** **571-OX**	(SE)	**064-AR** **979-AR** **984-AR**	water separator	**4474-FC** **985-FX**	(LH)	**044-OH** **4242-AC** **4243-ACC**
18.530 390 kW (530 PS) D 2876 LF 13	04.04→		**384-OX** **571-OX**		**064-AR** **979-AR** **984-AR**	water separator	**4474-FC** **985-FX**	(LH)	**044-OH** **4242-AC** **4243-ACC**
18.530 390 kW (530 PS) D 2876 LF 13	04.04→		**384-OX** **571-OX**		**064-AR** **979-AR** **984-AR**	water separator	**4474-FC** **985-FX**	(LH)	**044-OH** **4242-AC** **4243-ACC**
18.530 390 kW (530 PS) D 2876 LF 13	04.04→		**384-OX** **571-OX**		**064-AR** **979-AR** **984-AR**	water separator	**4474-FC** **985-FX**	(LH)	**044-OH** **4242-AC** **4243-ACC**
18.540 397 kW (540 PS) D 2676 LF 13	08.06→						**4085-FX**		**4242-AC**
18.540 397 kW (540 PS) D 2676 LF 13	08.06→						**4085-FX**		**4242-AC**

M

© MS Motorservice International GmbH 2021

See disclaimer on page 1

TGA									
19.350 257 kW (350 PS) D 2066 LF 03	05.04→						**4085-FX**		**4242-AC**
19.360 265 kW (360 PS) D 2866 LF37	05.04→								**4242-AC**
19.360 265 kW (360 PS) D 2066 LF 07	05.04→						**4085-FX**		**4242-AC**
19.390 287 kW (390 PS) D 2066 LF 02	05.04→						**4085-FX**		**4242-AC**
19.400 294 kW (400 PS) D 2066 LF 06	05.04→		**4140-OX**		**979-AR** (SE) **984-AR**	water separator	**4085-FX** **4474-FC** **985-FX**	(LH)	**044-OH** **4242-AC** **4243-ACC**
19.410 301 kW (410 PS) D 2866 LF32	05.04→								**4242-AC**
19.430 316 kW (430 PS) D 2066 LF 01	05.04→						**4085-FX**		**4242-AC**
19.440 324 kW (440-441 PS) D 2676 LF 04	02.06→						**4085-FX**		**4242-AC**
19.460 338 kW (460 PS) D 2876 LF 07	05.04→		**571-OX**		**979-AR** (SE) **984-AR**	water separator	**4474-FC** **610-FX** **985-FX**	(LH)	**044-OH** **4242-AC** **4243-ACC**
19.480 353 kW (480 PS) D 2876 LF 25	05.04→								**4242-AC**
19.480 353 kW (480 PS) D 2676 LF 02, D 2676 LF 03	02.06→						**4085-FX**		**4242-AC**
24.350, 24.360 257-265 kW (350-360 PS) D 2066 LF 03, D 2066 LF 13, D 2066 LF 33, D 2066 LF 38	02.04→		**4140-OX** **571-OX**		**979-AR** **984-AR**	water separator	**4085-FX** **4474-FC** **610-FX** **985-FX**	(LH)	**044-OH** **4242-AC** **4243-ACC**
24.350, 24.360 257-265 kW (350-360 PS) D 2066 LF 03, D 2066 LF 13, D 2066 LF 27, D 2066 LF 33, D 2066 LF 38	05.04→		**4140-OX**		**979-AR** (SE) **984-AR**	water separator	**4085-FX** **4474-FC** **985-FX**	(LH)	**044-OH** **4242-AC** **4243-ACC**
24.360 265 kW (360 PS) D 2866 LF27	11.02→ 05.04		**571-OX**		**979-AR** (SE) **984-AR**	water separator	**4474-FC** **610-FX** **985-FX**	(LH)	**044-OH** **4242-AC** **4243-ACC**
24.380 283 kW (385 PS) ISM385E-30	02.04→								**4242-AC**
24.390, 24.400 287-294 kW (390-400 PS) D 2066 LF 02, D 2066 LF 12, D 2066 LF 26, D 2066 LF 32, D 2066 LF 37	05.04→		**4140-OX**		**979-AR** (SE) **984-AR**	water separator	**4085-FX** **4474-FC** **985-FX**	(LH)	**044-OH** **4242-AC** **4243-ACC**
24.390, 24.400 287-294 kW (390-400 PS) D 2066 LF 02, D 2066 LF 12, D 2066 LF 32, D 2066 LF 37	05.04→		**4140-OX**		**979-AR** **984-AR**	water separator	**4085-FX** **4474-FC** **985-FX**	(LH)	**044-OH** **4242-AC** **4243-ACC**
24.410 301 kW (410 PS) D 2866 LF28	09.01→ 05.04		**571-OX**		**979-AR** (SE) **984-AR**	water separator	**4474-FC** **610-FX** **985-FX**	(LH)	**044-OH** **4242-AC** **4243-ACC**
24.420 309 kW (420 PS) ISM420E-30	05.04→								**4242-AC**

M

See disclaimer on page 1

© MS Motorservice International GmbH 2021

TGA									
24.430, 24.440 316-324 kW (430-440 PS) D 2066 LF 01, D 2066 LF 11, D 2066 LF 23, D 2066 LF 25, D 2066 LF 31, D 2066 LF 36	05.04→		**4140-OX**	(SE)	**979-AR** **984-AR**	water separator	**4085-FX** **4474-FC** **985-FX**	(LH)	**044-OH** **4242-AC** **4243-ACC**
24.430, 24.440 316-324 kW (430-440 PS) D 2066 LF 01, D 2066 LF 11, D 2066 LF 31, D 2066 LF 36	05.04→		**4140-OX**		**979-AR** **984-AR**	water separator	**4085-FX** **4474-FC** **985-FX**	(LH)	**044-OH** **4242-AC** **4243-ACC**
24.460 338 kW (460 PS) D 2876 LF 04	09.01→ 05.04		**571-OX**	(SE)	**979-AR** **984-AR**	water separator	**4474-FC** **610-FX** **985-FX**	(LH)	**044-OH** **4242-AC** **4243-ACC**
24.480 353 kW (480 PS) D 2876 LF 12	06.03→		**571-OX**	(SE)	**064-AR** **979-AR** **984-AR**	water separator	**4085-FX** **4474-FC** **985-FX**	(LH)	**044-OH** **4242-AC** **4243-ACC**
24.480 353 kW (480 PS) D 2876 LF 12	07.05→		**571-OX**		**064-AR** **979-AR** **984-AR**	water separator	**4085-FX** **4474-FC** **985-FX**	(LH)	**044-OH** **4242-AC** **4243-ACC**
24.480 353 kW (480 PS) D 2676 LF 01, D 2676 LF 05, D 2676 LF 12, D 2676 LF 14	01.06→		**571-OX**		**064-AR** **979-AR** **984-AR**	water separator	**4085-FX** **4474-FC** **985-FX**	(LH)	**044-OH** **4242-AC** **4243-ACC**
24.480 353 kW (480 PS) D 2676 LF 01, D 2676 LF 05, D 2676 LF 12	01.06→		**571-OX**		**064-AR** **979-AR** **984-AR**	water separator	**4085-FX** **4474-FC** **985-FX**	(LH)	**044-OH** **4242-AC** **4243-ACC**
24.510 375 kW (510 PS) D 2876 LF 05	11.02→ 06.03		**571-OX**	(SE)	**979-AR** **984-AR**	water separator	**4474-FC** **610-FX** **985-FX**	(LH)	**044-OH** **4242-AC** **4243-ACC**
24.530 390 kW (530 PS) D 2876 LF 13	12.02→		**571-OX**	(SE)	**979-AR** **984-AR**	water separator	**4474-FC** **985-FX**	(LH)	**044-OH** **4242-AC** **4243-ACC**
24.530 390 kW (530 PS) D 2876 LF 13	07.05→		**571-OX**		**979-AR** **984-AR**	water separator	**4474-FC** **985-FX**	(LH)	**044-OH** **4242-AC** **4243-ACC**
24.540 397 kW (540 PS) D 2676 LF 11, D 2676 LF 13	01.06→						**4085-FX**		**4242-AC**
26.280 206 kW (280 PS) D 0836 LF 41	03.03→ 09.04		**384-OX**	(SE)	**979-AR** **984-AR**	water separator	**4085-FX** **4474-FC** **982-FS** **985-FX**	(LH)	**044-OH** **4242-AC** **4243-ACC**
26.310 228 kW (310 PS) D 2866 LF26	09.00→ 06.04		**571-OX**	(SE)	**064-AR** **979-AR** **984-AR**	water separator	**4474-FC** **610-FX** **985-FX**	(LH)	**044-OH** **4242-AC** **4243-ACC**
26.310 228 kW (310 PS) D 2866 LF36	09.00→		**571-OX**	(SE)	**979-AR** **984-AR**	water separator	**4474-FC** **610-FX** **985-FX**	(LH)	**044-OH** **4242-AC** **4243-ACC**

M

© MS Motorservice International GmbH 2021

See disclaimer on page 1

TGA									
26.310 228 kW (310 PS) D 2866 LF26, D 2866 LF36	12.00→		**571-OX**		**064-AR** **979-AR** **984-AR**	water separator	**4474-FC** **610-FX** **985-FX**	(LH)	**044-OH** **4242-AC** **4243-ACC**
26.310 228 kW (310 PS) D 2866 LF26, D 2866 LF36	12.00→								**4242-AC**
26.310 228 kW (310 PS) D 2866 LF26	01.01→		**571-OX**		**064-AR** **979-AR** **984-AR**	water separator	**4474-FC** **610-FX** **985-FX**	(LH)	**044-OH** **4242-AC** **4243-ACC**
26.310 228 kW (310 PS) D 2866 LF26	01.01→		**571-OX**		**064-AR** **979-AR** **984-AR**	water separator	**4474-FC** **610-FX** **985-FX**	(LH)	**044-OH** **4242-AC** **4243-ACC**
26.310 228 kW (310 PS) D 2866 LF26	02.02→		**571-OX**		**064-AR** **979-AR** **984-AR**	water separator	**4474-FC** **610-FX** **985-FX**	(LH)	**044-OH** **4242-AC** **4243-ACC**
26.310 228 kW (310 PS) D 2866 LF26	02.02→		**571-OX**		**064-AR** **979-AR** **984-AR**	water separator	**4474-FC** **610-FX** **985-FX**	(LH)	**044-OH** **4242-AC** **4243-ACC**
26.310 228 kW (310 PS) D 2866 LF26	02.02→		**571-OX**		**064-AR** **979-AR** **984-AR**	water separator	**4474-FC** **610-FX** **985-FX**	(LH)	**044-OH** **4242-AC** **4243-ACC**
26.310 228 kW (310 PS) D 2866 LF26	09.02→		**571-OX**		**064-AR** **979-AR** **984-AR**	water separator	**4474-FC** **610-FX** **985-FX**	(LH)	**044-OH** **4242-AC** **4243-ACC**
26.310 228 kW (310 PS) D 2866 LF26, D 2866 LF36	09.03→								**4242-AC**
26.310 228 kW (310 PS) D 2066 LF 04	02.04→		**571-OX**		**064-AR** **979-AR** **984-AR**	water separator	**4085-FX** **4474-FC** **610-FX** **985-FX**	(LH)	**044-OH** **4242-AC** **4243-ACC**
26.310 228 kW (310 PS) D 2066 LF 04	02.04→		**571-OX**		**064-AR** **979-AR** **984-AR**	water separator	**4085-FX** **4474-FC** **610-FX** **985-FX**	(LH)	**044-OH** **4242-AC** **4243-ACC**
26.310 228 kW (310 PS) D 2066 LF 04	02.04→		**571-OX**		**064-AR** **979-AR** **984-AR**	water separator	**4085-FX** **4474-FC** **610-FX** **985-FX**	(LH)	**044-OH** **4242-AC** **4243-ACC**
26.310, 26.320 228-235 kW (310-320 PS) D 2066 LF 04, D 2066 LF 14, D 2066 LF 35, D 2066 LF 39	02.04→		**4140-OX** **571-OX**		**064-AR** **979-AR** **984-AR**	water separator	**4085-FX** **4474-FC** **610-FX** **985-FX**	(LH)	**044-OH** **4242-AC** **4243-ACC**

M

See disclaimer on page 1

© MS Motorservice International GmbH 2021

TGA									
26.310, 26.320 228-235 kW (310-320 PS) D 2066 LF 04, D 2066 LF 14, D 2066 LF 28, D 2066 LF 35, D 2066 LF 39	05.04→		**4140-OX**	(SE)	**979-AR** **984-AR**	water separator	**4085-FX** **4474-FC** **985-FX**	(LH)	**044-OH** **4242-AC** **4243-ACC**
26.310, 26.320 228-235 kW (310-320 PS) D 2066 LF 04, D 2066 LF 14, D 2066 LF 35, D 2066 LF 39	05.04→		**4140-OX** **571-OX**		**064-AR** **979-AR** **984-AR**	water separator	**4085-FX** **4474-FC** **610-FX** **985-FX**	(LH)	**044-OH** **4242-AC** **4243-ACC**
26.310, 26.320 228-235 kW (310-320 PS) D 2066 LF 04, D 2066 LF 14, D 2066 LF 35, D 2066 LF 39	05.04→		**4140-OX** **571-OX**		**064-AR** **979-AR** **984-AR**	water separator	**4085-FX** **4474-FC** **610-FX** **985-FX**	(LH)	**044-OH** **4242-AC** **4243-ACC**
26.310, 26.320 228-235 kW (310-320 PS) D 2066 LF 04, D 2066 LF 14, D 2066 LF 35, D 2066 LF 39	05.04→		**4140-OX** **571-OX**		**064-AR** **979-AR** **984-AR**	water separator	**4085-FX** **4474-FC** **610-FX** **985-FX**	(LH)	**044-OH** **4242-AC** **4243-ACC**
26.310, 26.320 228-235 kW (310-320 PS) D 2066 LF 04, D 2066 LF 14, D 2066 LF 35, D 2066 LF 39	05.04→		**4140-OX** **571-OX**		**064-AR** **979-AR** **984-AR**	water separator	**4085-FX** **4474-FC** **610-FX** **985-FX**	(LH)	**044-OH** **4242-AC** **4243-ACC**
26.310, 26.320 228-235 kW (310-320 PS) D 2066 LF 04, D 2066 LF 35, D 2066 LF 39	06.05→		**4140-OX** **571-OX**		**064-AR** **979-AR** **984-AR**	water separator	**4085-FX** **4474-FC** **610-FX** **985-FX**	(LH)	**044-OH** **4242-AC** **4243-ACC**
26.310, 26.320 228-235 kW (310-320 PS) D 2066 LF 04, D 2066 LF 35, D 2066 LF 39	06.05→		**4140-OX** **571-OX**		**064-AR** **979-AR** **984-AR**	water separator	**4085-FX** **4474-FC** **610-FX** **985-FX**	(LH)	**044-OH** **4242-AC** **4243-ACC**
26.310, 26.320 228-235 kW (310-320 PS) D 2066 LF 04, D 2066 LF 35, D 2066 LF 39	06.05→		**4140-OX** **571-OX**		**064-AR** **979-AR** **984-AR**	water separator	**4085-FX** **4474-FC** **610-FX** **985-FX**	(LH)	**044-OH** **4242-AC** **4243-ACC**
26.320 235 kW (320 PS) D 2066 LF 39	04.06→						**4085-FX**		**4242-AC**
26.320 235 kW (320 PS) D 2066 LF 39	04.06→								**4242-AC**
26.320 235 kW (320 PS) D 2066 LF 39	04.06→						**4085-FX**		**4242-AC**
26.330 240 kW (326 PS) D 0836 LF 44	11.02→ 09.04		**384-OX** **4140-OX**	(SE)	**979-AR** **984-AR**	water separator	**4085-FX** **4474-FC** **982-FS** **985-FX**	(LH)	**044-OH** **4242-AC** **4243-ACC**
26.350 257 kW (350 PS) D 2066 LF 03, D 2066 LF 13	02.04→		**4140-OX**		**979-AR** **984-AR**	water separator	**4085-FX** **4474-FC** **985-FX**	(LH)	**044-OH** **4242-AC** **4243-ACC**

M

© MS Motorservice International GmbH 2021

See disclaimer on page 1

TGA									
26.350 257 kW (350 PS) D 2066 LF 03, D 2066 LF 13	02.04→		**4140-OX**		**979-AR** **984-AR**	water separator	**4085-FX** **4474-FC** **985-FX**	(LH)	**044-OH** **4242-AC** **4243-ACC**
26.350 257 kW (350 PS) D 2066 LF 03, D 2066 LF 13	02.04→		**4140-OX**		**979-AR** **984-AR**	water separator	**4085-FX** **4474-FC** **985-FX**	(LH)	**044-OH** **4242-AC** **4243-ACC**
26.350 257 kW (350 PS) D 2066 LF 03, D 2066 LF 13	05.04→		**4140-OX**		**979-AR** **984-AR**	water separator	**4085-FX** **4474-FC** **985-FX**	(LH)	**044-OH** **4242-AC** **4243-ACC**
26.350 257 kW (350 PS) D 2066 LF 03, D 2066 LF 13	04.05→		**4140-OX**		**979-AR** **984-AR**	water separator	**4085-FX** **4474-FC** **985-FX**	(LH)	**044-OH** **4242-AC** **4243-ACC**
26.350 257 kW (350 PS) D 2066 LF 03	04.05→		**4140-OX**		**979-AR** **984-AR**	water separator	**4085-FX** **4474-FC** **985-FX**	(LH)	**044-OH** **4242-AC** **4243-ACC**
26.350 257 kW (350 PS) D 2066 LF 13	06.05→		**4140-OX**		**979-AR** **984-AR**	water separator	**4085-FX** **4474-FC** **985-FX**	(LH)	**044-OH** **4242-AC** **4243-ACC**
26.350 257 kW (350 PS) D 2066 LF 03, D 2066 LF 13	07.05→		**4140-OX**		**979-AR** **984-AR**	water separator	**4085-FX** **4474-FC** **985-FX**	(LH)	**044-OH** **4242-AC** **4243-ACC**
26.350 257 kW (350 PS) D 2066 LF 13	07.05→		**4140-OX**		**979-AR** **984-AR**	water separator	**4085-FX** **4474-FC** **985-FX**	(LH)	**044-OH** **4242-AC** **4243-ACC**
26.350, 26.360 257-265 kW (350-360 PS) D 2066 LF 03, D 2066 LF 13, D 2066 LF 27, D 2066 LF 33, D 2066 LF 38	05.04→		**4140-OX**	(SE)	**979-AR** **984-AR**	water separator	**4085-FX** **4474-FC** **985-FX**	(LH)	**044-OH** **4242-AC** **4243-ACC**
26.350, 26.360 257-265 kW (350-360 PS) D 2066 LF 03, D 2066 LF 13, D 2066 LF 33, D 2066 LF 38	05.04→		**4140-OX** **571-OX**		**064-AR** **979-AR** **984-AR**	water separator	**4085-FX** **4474-FC** **610-FX** **985-FX**	(LH)	**044-OH** **4242-AC** **4243-ACC**
26.350, 26.360 257-265 kW (350-360 PS) D 2066 LF 03, D 2066 LF 07, D 2066 LF 13, D 2066 LF 33, D 2066 LF 38	05.04→		**4140-OX** **571-OX**		**064-AR** **979-AR** **984-AR**	water separator	**4085-FX** **4474-FC** **610-FX** **985-FX**	(LH)	**044-OH** **4242-AC** **4243-ACC**
26.350, 26.360 257-265 kW (350-360 PS) D 2066 LF 03, D 2066 LF 13, D 2066 LF 33, D 2066 LF 38	05.04→		**4140-OX** **571-OX**		**064-AR** **979-AR** **984-AR**	water separator	**4085-FX** **4474-FC** **610-FX** **985-FX**	(LH)	**044-OH** **4242-AC** **4243-ACC**

See disclaimer on page 1

© MS Motorservice International GmbH 2021

TGA									
26.350, 26.360 257-265 kW (350-360 PS) D 2066 LF 03, D 2066 LF 07, D 2066 LF 13, D 2066 LF 33, D 2066 LF 38	05.04→		**4140-OX** **571-OX**		**064-AR** **979-AR** **984-AR**	water separator	**4085-FX** **4474-FC** **610-FX** **985-FX**	(LH)	**044-OH** **4242-AC** **4243-ACC**
26.350, 26.360 257-265 kW (350-360 PS) D 2066 LF 03, D 2066 LF 13, D 2066 LF 33, D 2066 LF 38	05.04→		**4140-OX** **571-OX**		**064-AR** **979-AR** **984-AR**	water separator	**4085-FX** **4474-FC** **610-FX** **985-FX**	(LH)	**044-OH** **4242-AC** **4243-ACC**
26.350, 26.360 257-265 kW (350-360 PS) D 2066 LF 03, D 2066 LF 13, D 2066 LF 33, D 2066 LF 38	05.04→		**4140-OX** **571-OX**		**064-AR** **979-AR** **984-AR**	water separator	**4085-FX** **4474-FC** **610-FX** **985-FX**	(LH)	**044-OH** **4242-AC** **4243-ACC**
26.360 265 kW (360 PS) D 2866 LF37	09.00→		**571-OX**	(SE)	**979-AR** **984-AR**	water separator	**4474-FC** **610-FX** **985-FX**	(LH)	**044-OH** **4242-AC** **4243-ACC**
26.360 265 kW (360 PS) D 2866 LF27, D 2866 LF37	09.00→								**4242-AC**
26.360 265 kW (360 PS) D 2866 LF27, D 2866 LF37	12.00→		**571-OX**		**064-AR** **979-AR** **984-AR**	water separator	**4474-FC** **610-FX** **985-FX**	(LH)	**044-OH** **4242-AC** **4243-ACC**
26.360 265 kW (360 PS) D 2866 LF27, D 2866 LF37	12.00→								**4242-AC**
26.360 265 kW (360 PS) D 2866 LF27, D 2866 LF37	01.01→		**571-OX**		**064-AR** **979-AR** **984-AR**	water separator	**4474-FC** **610-FX** **985-FX**	(LH)	**044-OH** **4242-AC** **4243-ACC**
26.360 265 kW (360 PS) D 2866 LF27, D 2866 LF37	02.02→		**571-OX**		**064-AR** **979-AR** **984-AR**	water separator	**4474-FC** **610-FX** **985-FX**	(LH)	**044-OH** **4242-AC** **4243-ACC**
26.360 265 kW (360 PS) D 2866 LF27, D 2866 LF37	02.02→		**571-OX**		**064-AR** **979-AR** **984-AR**	water separator	**4474-FC** **610-FX** **985-FX**	(LH)	**044-OH** **4242-AC** **4243-ACC**
26.360 265 kW (360 PS) D 2866 LF27	02.02→		**571-OX**		**064-AR** **979-AR** **984-AR**	water separator	**4474-FC** **610-FX** **985-FX**	(LH)	**044-OH** **4242-AC** **4243-ACC**
26.360 265 kW (360 PS) D 2866 LF27	09.02→ 06.04		**571-OX**	(SE)	**064-AR** **979-AR** **984-AR**	water separator	**4474-FC** **610-FX** **985-FX**	(LH)	**044-OH** **4242-AC** **4243-ACC**
26.360 265 kW (360 PS) D 2866 LF27, D 2866 LF37	09.02→		**571-OX**		**064-AR** **979-AR** **984-AR**	water separator	**4474-FC** **610-FX** **985-FX**	(LH)	**044-OH** **4242-AC** **4243-ACC**
26.360 265 kW (360 PS) D 2866 LF27, D 2866 LF37	09.03→		**571-OX**		**064-AR** **979-AR** **984-AR**	water separator	**4474-FC** **610-FX** **985-FX**	(LH)	**044-OH** **4242-AC** **4243-ACC**

M

© MS Motorservice International GmbH 2021

See disclaimer on page 1

TGA									
26.360 265 kW (360 PS) D 2066 LF 07	05.04→						**4085-FX**		**4242-AC**
26.360 265 kW (360 PS) D 2066 LF 07, D 2066 LF 38	05.04→						**4085-FX**		**4242-AC**
26.360 265 kW (360 PS) D 2066 LF 38	04.06→						**4085-FX**		**4242-AC**
26.360 265 kW (360 PS) D 2066 LF 38	04.06→						**4085-FX**		**4242-AC**
26.360 265 kW (360 PS) D 2066 LF 38	04.06→						**4085-FX**		**4242-AC**
26.360 265 kW (360 PS) D 2066 LF 38	04.06→						**4085-FX**		**4242-AC**
26.360 265 kW (360 PS) D 2066 LF 38	04.06→						**4085-FX**		**4242-AC**
26.360 265 kW (360 PS) D 2066 LF 38	04.06→						**4085-FX**		**4242-AC**
26.360 265 kW (360 PS) D 2066 LF 38	04.06→						**4085-FX**		**4242-AC**
26.380 283 kW (385 PS) ISM385E-30	02.04→								**4242-AC**
26.380 283 kW (385 PS) ISM385E-30	05.04→								**4242-AC**
26.390 287 kW (390 PS) D 2066 LF 02, D 2066 LF 12	02.04→		**4140-OX**		**979-AR** **984-AR**	water separator	**4085-FX** **4474-FC** **985-FX**	(LH)	**044-OH** **4242-AC** **4243-ACC**
26.390 287 kW (390 PS) D 2066 LF 02, D 2066 LF 12	02.04→		**4140-OX**		**979-AR** **984-AR**	water separator	**4085-FX** **4474-FC** **985-FX**	(LH)	**044-OH** **4242-AC** **4243-ACC**
26.390 287 kW (390 PS) D 2066 LF 02, D 2066 LF 12	02.04→		**4140-OX**		**979-AR** **984-AR**	water separator	**4085-FX** **4474-FC** **985-FX**	(LH)	**044-OH** **4242-AC** **4243-ACC**
26.390 287 kW (390 PS) D 2066 LF 02, D 2066 LF 12	02.04→		**4140-OX**		**979-AR** **984-AR**	water separator	**4085-FX** **4474-FC** **985-FX**	(LH)	**044-OH** **4242-AC** **4243-ACC**
26.390 287 kW (390 PS) D 2066 LF 02, D 2066 LF 12	07.05→		**4140-OX**		**979-AR** **984-AR**	water separator	**4085-FX** **4474-FC** **985-FX**	(LH)	**044-OH** **4242-AC** **4243-ACC**
26.390, 26.400 287-294 kW (390-400 PS) D 2066 LF 02, D 2066 LF 12, D 2066 LF 24, D 2066 LF 26, D 2066 LF 32, D 2066 LF 37	05.04→		**384-OX** **4140-OX**		**979-AR** **984-AR**	water separator	**4085-FX** **4474-FC** **985-FX**	(LH)	**044-OH** **4242-AC** **4243-ACC**
26.390, 26.400 287-294 kW (390-400 PS) D 2066 LF 02, D 2066 LF 12, D 2066 LF 32, D 2066 LF 37	05.04→		**384-OX** **4140-OX**		**979-AR** **984-AR**	water separator	**4085-FX** **4474-FC** **985-FX**	(LH)	**044-OH** **4242-AC** **4243-ACC**
26.390, 26.400 287-294 kW (390-400 PS) D 2066 LF 02, D 2066 LF 06, D 2066 LF 12, D 2066 LF 32, D 2066 LF 37	05.04→		**384-OX** **4140-OX**		**979-AR** **984-AR**	water separator	**4085-FX** **4474-FC** **985-FX**	(LH)	**044-OH** **4242-AC** **4243-ACC**

M

See disclaimer on page 1

© MS Motorservice International GmbH 2021

TGA									
26.390, 26.400 287-294 kW (390-400 PS) D 2066 LF 02, D 2066 LF 12, D 2066 LF 32, D 2066 LF 37	05.04→		**384-OX** **4140-OX**		**979-AR** **984-AR**	water separator	**4085-FX** **4474-FC** **985-FX**	(LH)	**044-OH** **4242-AC** **4243-ACC**
26.390, 26.400 287-294 kW (390-400 PS) D 2066 LF 02, D 2066 LF 06, D 2066 LF 12, D 2066 LF 32, D 2066 LF 37	05.04→		**384-OX** **4140-OX**		**979-AR** **984-AR**	water separator	**4085-FX** **4474-FC** **985-FX**	(LH)	**044-OH** **4242-AC** **4243-ACC**
26.390, 26.400 287-294 kW (390-400 PS) D 2066 LF 02, D 2066 LF 12, D 2066 LF 32, D 2066 LF 37	06.05→		**4140-OX**		**979-AR** **984-AR**	water separator	**4085-FX** **4474-FC** **985-FX**	(LH)	**044-OH** **4242-AC** **4243-ACC**
26.390, 26.400 287-294 kW (390-400 PS) D 2066 LF 02, D 2066 LF 12, D 2066 LF 32, D 2066 LF 37	06.05→		**4140-OX**		**979-AR** **984-AR**	water separator	**4085-FX** **4474-FC** **985-FX**	(LH)	**044-OH** **4242-AC** **4243-ACC**
26.390, 26.400 287-294 kW (390-400 PS) D 2066 LF 02, D 2066 LF 12, D 2066 LF 32, D 2066 LF 37	06.05→		**4140-OX**		**979-AR** **984-AR**	water separator	**4085-FX** **4474-FC** **985-FX**	(LH)	**044-OH** **4242-AC** **4243-ACC**
26.400 294 kW (400 PS) D 2066 LF 37	04.06→						**4085-FX**		**4242-AC**
26.400 294 kW (400 PS) D 2066 LF 37	04.06→						**4085-FX**		**4242-AC**
26.400 294 kW (400 PS) D 2066 LF 37	04.06→						**4085-FX**		**4242-AC**
26.400 294 kW (400 PS) D 2066 LF 37	04.06→						**4085-FX**		**4242-AC**
26.400 294 kW (400 PS) D 2066 LF 37	04.06→						**4085-FX**		**4242-AC**
26.410 301 kW (410 PS) D 2866 LF28, D 2866 LF32	04.00→ 06.04		**571-OX**	(SE)	**064-AR** **979-AR** **984-AR**	water separator	**4474-FC** **610-FX** **985-FX**	(LH)	**044-OH** **4242-AC** **4243-ACC**
26.410 301 kW (410 PS) D 2866 LF28, D 2866 LF32	12.00→		**384-OX** **571-OX**		**064-AR** **979-AR** **984-AR**	water separator	**4474-FC** **610-FX** **985-FX**	(LH)	**044-OH** **305-AD** **4242-AC** **4243-ACC**
26.410 301 kW (410 PS) D 2866 LF28, D 2866 LF32	01.01→		**384-OX** **571-OX**		**064-AR** **979-AR** **984-AR**	water separator	**4474-FC** **610-FX** **985-FX**	(LH)	**044-OH** **305-AD** **4242-AC** **4243-ACC**
26.410 301 kW (410 PS) D 2866 LF28, D 2866 LF32	06.01→		**384-OX** **571-OX**		**064-AR** **979-AR** **984-AR**	water separator	**4474-FC** **610-FX** **985-FX**	(LH)	**044-OH** **305-AD** **4242-AC** **4243-ACC**
26.410 301 kW (410 PS) D 2866 LF28, D 2866 LF32	09.01→		**384-OX** **571-OX**		**064-AR** **979-AR** **984-AR**	water separator	**4474-FC** **610-FX** **985-FX**	(LH)	**044-OH** **305-AD** **4242-AC** **4243-ACC**

M

© MS Motorservice International GmbH 2021

See disclaimer on page 1

TGA									
26.410 301 kW (410 PS) D 2866 LF28, D 2866 LF32	02.02→		**384-OX**		**064-AR**	water separator	**4474-FC**	(LH)	**044-OH**
			571-OX		**979-AR**		**610-FX**		**305-AD**
					984-AR		**985-FX**		**4242-AC**
									4243-ACC
26.410 301 kW (410 PS) D 2866 LF28	02.02→		**571-OX**		**064-AR**	water separator	**4474-FC**	(LH)	**044-OH**
					979-AR		**610-FX**		**4242-AC**
					984-AR		**985-FX**		**4243-ACC**
26.410 301 kW (410 PS) D 2866 LF28	02.02→		**384-OX**		**064-AR**	water separator	**4474-FC**	(LH)	**044-OH**
			571-OX		**979-AR**		**610-FX**		**305-AD**
					984-AR		**985-FX**		**4242-AC**
									4243-ACC
26.410 301 kW (410 PS) D 2866 LF28, D 2866 LF32	09.03→		**571-OX**		**064-AR**	water separator	**4474-FC**	(LH)	**044-OH**
					979-AR		**610-FX**		**4242-AC**
					984-AR		**985-FX**		**4243-ACC**
26.410 301 kW (410 PS) D 2866 LF28, D 2866 LF32	07.05→		**571-OX**		**064-AR**	water separator	**4474-FC**	(LH)	**044-OH**
					979-AR		**610-FX**		**4242-AC**
					984-AR		**985-FX**		**4243-ACC**
26.420 309 kW (420 PS) ISM420E-30	04.00→								**4242-AC**
26.420 309 kW (420 PS) ISM420E-30	02.04→								**4242-AC**
26.430 316 kW (430 PS) D 2066 LF 01	02.04→		**4140-OX**		**979-AR**		**4085-FX**	(LH)	**044-OH**
					984-AR	water separator	**4474-FC**		**4242-AC**
							985-FX		**4243-ACC**
26.430 316 kW (430 PS) D 2066 LF 01, D 2066 LF 11	02.04→		**4140-OX**		**979-AR**		**4085-FX**	(LH)	**044-OH**
					984-AR	water separator	**4474-FC**		**4242-AC**
							985-FX		**4243-ACC**
26.430 316 kW (430 PS) D 2066 LF 01, D 2066 LF 11	02.04→		**4140-OX**		**979-AR**		**4085-FX**	(LH)	**044-OH**
					984-AR	water separator	**4474-FC**		**4242-AC**
							985-FX		**4243-ACC**
26.430 316 kW (430 PS) D 2066 LF 01, D 2066 LF 11	02.04→		**4140-OX**		**979-AR**		**4085-FX**	(LH)	**044-OH**
					984-AR	water separator	**4474-FC**		**4242-AC**
							985-FX		**4243-ACC**
26.430 316 kW (430 PS) D 2066 LF 01, D 2066 LF 11	07.05→		**4140-OX**		**979-AR**		**4085-FX**	(LH)	**044-OH**
					984-AR	water separator	**4474-FC**		**4242-AC**
							985-FX		**4243-ACC**
26.430, 26.440 316-324 kW (430-440 PS) D 2066 LF 01, D 2066 LF 11, D 2066 LF 23, D 2066 LF 31, D 2066 LF 36	02.04→		**4140-OX**		**979-AR**		**4085-FX**	(LH)	**044-OH**
					984-AR	water separator	**4474-FC**		**4242-AC**
							985-FX		**4243-ACC**
26.430, 26.440 316-324 kW (430-440 PS) D 2066 LF 01, D 2066 LF 11, D 2066 LF 23, D 2066 LF 25, D 2066 LF 31, D 2066 LF 36	05.04→		**4140-OX**	(SE)	**979-AR**		**4085-FX**	(LH)	**044-OH**
					984-AR	water separator	**4474-FC**		**4242-AC**
							985-FX		**4243-ACC**

M

See disclaimer on page 1

© MS Motorservice International GmbH 2021

TGA									
26.430, 26.440 316-324 kW (430-440 PS) D 2066 LF 01, D 2066 LF 11, D 2066 LF 31, D 2066 LF 36	05.04→		**4140-OX**		**979-AR** **984-AR**	water separator	**4085-FX** **4474-FC** **985-FX**	(LH)	**044-OH** **4242-AC** **4243-ACC**
26.430, 26.440 316-324 kW (430-440 PS) D 2066 LF 01, D 2066 LF 11, D 2066 LF 31, D 2066 LF 36	05.04→		**4140-OX**		**979-AR** **984-AR**	water separator	**4085-FX** **4474-FC** **985-FX**	(LH)	**044-OH** **4242-AC** **4243-ACC**
26.430, 26.440 316-324 kW (430-440 PS) D 2066 LF 01, D 2066 LF 11, D 2066 LF 31, D 2066 LF 36	05.04→		**4140-OX**		**979-AR** **984-AR**	water separator	**4085-FX** **4474-FC** **985-FX**	(LH)	**044-OH** **4242-AC** **4243-ACC**
26.430, 26.440 316-324 kW (430-440 PS) D 2066 LF 01, D 2066 LF 11, D 2066 LF 23, D 2066 LF 25, D 2066 LF 31, D 2066 LF 36	05.04→						**4085-FX**		**4242-AC**
26.430, 26.440 316-324 kW (430-440 PS) D 2066 LF 01, D 2066 LF 11, D 2066 LF 31, D 2066 LF 36	06.05→		**4140-OX**	(SE)	**979-AR** **984-AR**	water separator	**4085-FX** **4474-FC** **985-FX**	(LH)	**044-OH** **4242-AC** **4243-ACC**
26.430, 26.440 316-324 kW (430-440 PS) D 2066 LF 01, D 2066 LF 11, D 2066 LF 31, D 2066 LF 36	06.05→		**4140-OX**		**979-AR** **984-AR**	water separator	**4085-FX** **4474-FC** **985-FX**	(LH)	**044-OH** **4242-AC** **4243-ACC**
26.430, 26.440 316-324 kW (430-440 PS) D 2066 LF 01, D 2066 LF 11, D 2066 LF 31, D 2066 LF 36	06.05→		**4140-OX**		**979-AR** **984-AR**	water separator	**4085-FX** **4474-FC** **985-FX**	(LH)	**044-OH** **4242-AC** **4243-ACC**
26.430, 26.440 316-324 kW (430-440 PS) D 2066 LF 01, D 2066 LF 11, D 2066 LF 31, D 2066 LF 36	06.05→		**4140-OX**		**979-AR** **984-AR**	water separator	**4085-FX** **4474-FC** **985-FX**	(LH)	**044-OH** **4242-AC** **4243-ACC**
26.440 324 kW (440 PS) D 2066 LF 36	09.05→						**4085-FX**		**4242-AC**
26.440 324 kW (440 PS) D 2066 LF 36	09.05→						**4085-FX**		**4242-AC**
26.440 324 kW (440 PS) D 2066 LF 36	09.05→						**4085-FX**		**4242-AC**
26.440 324 kW (440 PS) D 2066 LF 36	09.05→						**4085-FX**		**4242-AC**
26.440 324 kW (440-441 PS) D 2676 LF 04	02.06→						**4085-FX**		**4242-AC**
26.440 324 kW (440-441 PS) D 2676 LF 04	02.06→						**4085-FX**		**4242-AC**
26.460 338 kW (460 PS) D 2876 LF 04, D 2876 LF 07	04.00→		**571-OX**	(SE)	**064-AR** **979-AR** **984-AR**	water separator	**4474-FC** **610-FX** **985-FX**	(LH)	**044-OH** **4242-AC** **4243-ACC**
26.460 338 kW (460 PS) D 2876 LF 04, D 2876 LF 07	12.00→		**384-OX** **571-OX**		**064-AR** **979-AR** **984-AR**	water separator	**4474-FC** **610-FX** **985-FX**	(LH)	**044-OH** **305-AD** **4242-AC** **4243-ACC**
26.460 338 kW (460 PS) D 2876 LF 04, D 2876 LF 07	12.00→								**4242-AC**

M

© MS Motorservice International GmbH 2021

See disclaimer on page 1

TGA									
26.460 338 kW (460 PS) D 2876 LF 04, D 2876 LF 07	01.01→		**384-OX**		**064-AR**	water separator	**4474-FC**	(LH)	**044-OH**
			571-OX		**979-AR**		**610-FX**		**305-AD**
					984-AR		**985-FX**		**4242-AC**
									4243-ACC
26.460 338 kW (460 PS) D 2876 LF 04, D 2876 LF 07	01.01→		**384-OX**		**064-AR**	water separator	**4474-FC**	(LH)	**044-OH**
			571-OX		**979-AR**		**610-FX**		**305-AD**
					984-AR		**985-FX**		**4242-AC**
									4243-ACC
26.460 338 kW (460 PS) D 2876 LF 04, D 2876 LF 07	02.01→		**384-OX**		**064-AR**	water separator	**4474-FC**	(LH)	**044-OH**
			571-OX		**979-AR**		**610-FX**		**305-AD**
					984-AR		**985-FX**		**4242-AC**
									4243-ACC
26.460 338 kW (460 PS) D 2876 LF 04, D 2876 LF 07	06.01→		**571-OX**		**064-AR**	water separator	**4474-FC**	(LH)	**044-OH**
					979-AR		**610-FX**		**4242-AC**
					984-AR		**985-FX**		**4243-ACC**
26.480 353 kW (480 PS) D 2876 LF 12	09.02→		**571-OX**		**979-AR**		**4085-FX**	(LH)	**044-OH**
				(SE)	**984-AR**	water separator	**4474-FC**		**4242-AC**
							985-FX		**4243-ACC**
26.480 353 kW (480 PS) D 2876 LF 12	09.02→		**571-OX**		**979-AR**		**4085-FX**	(LH)	**044-OH**
					984-AR	water separator	**4474-FC**		**4242-AC**
							985-FX		**4243-ACC**
26.480 353 kW (480 PS) D 2876 LF 12	09.02→		**571-OX**		**979-AR**		**4085-FX**	(LH)	**044-OH**
					984-AR	water separator	**4474-FC**		**4242-AC**
							985-FX		**4243-ACC**
26.480 353 kW (480 PS) D 2876 LF 12, D 2876 LF 25	09.02→		**571-OX**		**979-AR**		**4085-FX**	(LH)	**044-OH**
					984-AR	water separator	**4474-FC**		**4242-AC**
							985-FX		**4243-ACC**
26.480 353 kW (480 PS) D 2876 LF 12	09.02→		**571-OX**		**979-AR**		**4085-FX**	(LH)	**044-OH**
					984-AR	water separator	**4474-FC**		**4242-AC**
							985-FX		**4243-ACC**
26.480 353 kW (480 PS) D 2876 LF 12, D 2876 LF 25	09.02→		**571-OX**		**979-AR**		**4085-FX**	(LH)	**044-OH**
					984-AR	water separator	**4474-FC**		**4242-AC**
							985-FX		**4243-ACC**
26.480 353 kW (480 PS) D 2876 LF 12	09.02→		**571-OX**		**979-AR**		**4085-FX**	(LH)	**044-OH**
					984-AR	water separator	**4474-FC**		**4242-AC**
							985-FX		**4243-ACC**
26.480 353 kW (480 PS) D 2876 LF 12	09.02→		**571-OX**		**979-AR**		**4085-FX**	(LH)	**044-OH**
					984-AR	water separator	**4474-FC**		**4242-AC**
							985-FX		**4243-ACC**
26.480 353 kW (480 PS) D 2876 LF 12	09.02→								**4242-AC**
26.480 353 kW (480 PS) D 2876 LF 12	09.02→								**4242-AC**

M

See disclaimer on page 1

© MS Motorservice International GmbH 2021

TGA									
26.480 353 kW (480 PS) D 2676 LF 01, D 2676 LF 02, D 2676 LF 03, D 2676 LF 05	02.06→		**571-OX**		**979-AR** **984-AR**	water separator	**4085-FX** **4474-FC** **985-FX**	(LH)	**044-OH** **4242-AC** **4243-ACC**
26.480 353 kW (480 PS) D 2676 LF 01, D 2676 LF 05	02.06→		**571-OX**		**979-AR** **984-AR**	water separator	**4085-FX** **4474-FC** **985-FX**	(LH)	**044-OH** **4242-AC** **4243-ACC**
26.480 353 kW (480 PS) D 2676 LF 01, D 2676 LF 02, D 2676 LF 03, D 2676 LF 05	02.06→		**571-OX**		**979-AR** **984-AR**	water separator	**4085-FX** **4474-FC** **985-FX**	(LH)	**044-OH** **4242-AC** **4243-ACC**
26.480 353 kW (480 PS) D 2676 LF 01, D 2676 LF 02, D 2676 LF 05, D 2676 LF 12, D 2676 LF 14	02.06→		**571-OX**		**979-AR** **984-AR**	water separator	**4085-FX** **4474-FC** **985-FX**	(LH)	**044-OH** **4242-AC** **4243-ACC**
26.480 353 kW (480 PS) D 2676 LF 01, D 2676 LF 02, D 2676 LF 05, D 2676 LF 12	02.06→		**571-OX**		**979-AR** **984-AR**	water separator	**4085-FX** **4474-FC** **985-FX**	(LH)	**044-OH** **4242-AC** **4243-ACC**
26.480 353 kW (480 PS) D 2676 LF 01, D 2676 LF 05, D 2676 LF 12	02.06→		**571-OX**		**979-AR** **984-AR**	water separator	**4085-FX** **4474-FC** **985-FX**	(LH)	**044-OH** **4242-AC** **4243-ACC**
26.480 353 kW (480 PS) D 2676 LF 01, D 2676 LF 05, D 2676 LF 12	02.06→		**571-OX**		**979-AR** **984-AR**	water separator	**4085-FX** **4474-FC** **985-FX**	(LH)	**044-OH** **4242-AC** **4243-ACC**
26.480 353 kW (480 PS) D 2676 LF 01, D 2676 LF 05	02.06→		**571-OX**		**979-AR** **984-AR**	water separator	**4085-FX** **4474-FC** **985-FX**	(LH)	**044-OH** **4242-AC** **4243-ACC**
26.480 353 kW (480 PS) D 2676 LF 01, D 2676 LF 02, D 2676 LF 05, D 2676 LF 12, D 2676 LF 14	02.06→						**4085-FX**		**4242-AC**
26.510 375 kW (510 PS) D 2876 LF 05	12.00→		**571-OX**		**064-AR** **979-AR** **984-AR**	water separator	**4474-FC** **610-FX** **985-FX**	(LH)	**044-OH** **4242-AC** **4243-ACC**
26.510 375 kW (510 PS) D 2876 LF 05	12.00→								**4242-AC**
26.510 375 kW (510 PS) D 2876 LF 05	12.00→								**4242-AC**
26.510 375 kW (510 PS) D 2876 LF 05	01.01→		**571-OX**		**064-AR** **979-AR** **984-AR**	water separator	**4474-FC** **610-FX** **985-FX**	(LH)	**044-OH** **4242-AC** **4243-ACC**
26.510 375 kW (510 PS) D 2876 LF 05	01.01→		**571-OX**		**064-AR** **979-AR** **984-AR**	water separator	**4474-FC** **610-FX** **985-FX**	(LH)	**044-OH** **4242-AC** **4243-ACC**
26.510 375 kW (510 PS) D 2876 LF 05	09.02→ 06.03		**571-OX**	(SE)	**064-AR** **979-AR** **984-AR**	water separator	**4474-FC** **610-FX** **985-FX**	(LH)	**044-OH** **4242-AC** **4243-ACC**

M

© MS Motorservice International GmbH 2021

See disclaimer on page 1

TGA									
26.530 390 kW (530 PS) D 2876 LF 13	01.01→		**571-OX**		**979-AR** **984-AR**	water separator	**4474-FC** **985-FX**	(LH)	**044-OH** **4242-AC** **4243-ACC**
26.530 390 kW (530 PS) D 2876 LF 13	01.01→		**571-OX**		**979-AR** **984-AR**	water separator	**4474-FC** **985-FX**	(LH)	**044-OH** **4242-AC** **4243-ACC**
26.530 390 kW (530 PS) D 2876 LF 13	09.02→		**571-OX**	(SE)	**979-AR** **984-AR**	water separator	**4474-FC** **985-FX**	(LH)	**044-OH** **4242-AC** **4243-ACC**
26.530 390 kW (530 PS) D 2876 LF 13	09.02→		**571-OX**		**979-AR** **984-AR**	water separator	**4474-FC** **985-FX**	(LH)	**044-OH** **4242-AC** **4243-ACC**
26.530 390 kW (530 PS) D 2876 LF 13	09.02→		**571-OX**		**979-AR** **984-AR**	water separator	**4474-FC** **985-FX**	(LH)	**044-OH** **4242-AC** **4243-ACC**
26.530 390 kW (530 PS) D 2876 LF 13	09.02→		**571-OX**		**979-AR** **984-AR**	water separator	**4474-FC** **985-FX**	(LH)	**044-OH** **4242-AC** **4243-ACC**
26.530 390 kW (530 PS) D 2876 LF 13	09.02→								**4242-AC**
26.530 390 kW (530 PS) D 2876 LF 13	09.02→								**4242-AC**
26.530 390 kW (530 PS) D 2876 LF 13	07.06→		**571-OX**		**979-AR** **984-AR**	water separator	**4474-FC** **985-FX**	(LH)	**044-OH** **4242-AC** **4243-ACC**
26.530 390 kW (530 PS) D 2876 LF 13	07.06→		**571-OX**		**979-AR** **984-AR**	water separator	**4474-FC** **985-FX**	(LH)	**044-OH** **4242-AC** **4243-ACC**
26.540 397 kW (540 PS) D 2676 LF 13	08.06→						**4085-FX**		**4242-AC**
26.540 397 kW (540 PS) D 2676 LF 13	08.06→						**4085-FX**		**4242-AC**
27.440 324 kW (440-441 PS) D 2676 LF 04	10.08→						**4085-FX**		**4242-AC**
28.310 228 kW (310 PS) D 2866 LF26	09.02→ 05.04		**571-OX**	(SE)	**979-AR** **984-AR**	water separator	**4474-FC** **610-FX** **985-FX**	(LH)	**044-OH** **4242-AC** **4243-ACC**
28.310 228 kW (310 PS) D 2866 LF26	09.02→		**571-OX**		**979-AR** **984-AR**	water separator	**4474-FC** **610-FX** **985-FX**	(LH)	**044-OH** **4242-AC** **4243-ACC**
28.310 228 kW (310 PS) D 2866 LF26	09.02→		**571-OX**		**979-AR** **984-AR**	water separator	**4474-FC** **610-FX** **985-FX**	(LH)	**044-OH** **4242-AC** **4243-ACC**
28.310 228 kW (310 PS) D 2066 LF 04, D 2066 LF 14	02.04→						**4085-FX**		**4242-AC**

M

See disclaimer on page 1

© MS Motorservice International GmbH 2021

TGA									
28.310 228 kW (310 PS) D 2066 LF 04, D 2066 LF 14	06.04→						**4085-FX**		**4242-AC**
28.310 228 kW (310 PS) D 2866 LF26	07.06→						**4085-FX**		**4242-AC**
28.310 228-235 kW (310-320 PS) D 2066 LF 04, D 2066 LF 14, D 2066 LF 28, D 2066 LF 39	07.06→					Parker-Racor System	**4085-FX** **4144-FS**		**4242-AC**
28.310, 28.320 228-235 kW (310-320 PS) D 2066 LF 04, D 2066 LF 14, D 2066 LF 28, D 2066 LF 39	07.06→						**4085-FX**		**4242-AC**
28.320 235 kW (320 PS) D 2066 LF 28, D 2066 LF 39	06.04→						**4085-FX**		**4242-AC**
28.320 235 kW (320 PS) D 2066 LF 28, D 2066 LF 39	04.06→						**4085-FX**		**4242-AC**
28.320 228-235 kW (310-320 PS) D 2066 LF 04, D 2066 LF 14, D 2066 LF 28, D 2066 LF 39	07.06→								**4242-AC**
28.320 228-235 kW (310-320 PS) D 2066 LF 04, D 2066 LF 14, D 2066 LF 28, D 2066 LF 39	07.06→						**4085-FX**		**4242-AC**
28.350 257 kW (350 PS) D 2066 LF 03, D 2066 LF 13	02.04→		**4140-OX**		**979-AR** **984-AR**	water separator	**4085-FX** **4474-FC** **985-FX**	(LH)	**044-OH** **4242-AC** **4243-ACC**
28.350 257 kW (350 PS) D 2066 LF 03, D 2066 LF 13	07.06→		**4140-OX**		**979-AR** **984-AR**	water separator	**4085-FX** **4474-FC** **985-FX**	(LH)	**044-OH** **4242-AC** **4243-ACC**
28.350 257 kW (350 PS) D 2066 LF 03, D 2066 LF 13	07.06→		**4140-OX**		**979-AR** **984-AR**	water separator	**4085-FX** **4474-FC** **985-FX**	(LH)	**044-OH** **4242-AC** **4243-ACC**
28.350, 28.360 257-265 kW (350-360 PS) D 2066 LF 03, D 2066 LF 13, D 2066 LF 27, D 2066 LF 38	06.04→		**4140-OX**	(SE)	**979-AR** **984-AR**	water separator	**4085-FX** **4474-FC** **985-FX**	(LH)	**044-OH** **4242-AC** **4243-ACC**
28.350, 28.360 257-265 kW (350-360 PS) D 2066 LF 03, D 2066 LF 13, D 2066 LF 27, D 2066 LF 38	06.04→						**4085-FX**		**4242-AC**
28.350, 28.360 257-265 kW (350-360 PS) D 2066 LF 03, D 2066 LF 13, D 2066 LF 27, D 2066 LF 38	07.06→		**4140-OX**		**979-AR** **984-AR**	water separator	**4085-FX** **4474-FC** **985-FX**	(LH)	**044-OH** **4242-AC** **4243-ACC**
28.360 265 kW (360 PS) D 2866 LF27	09.02→		**571-OX**	(SE)	**979-AR** **984-AR**	water separator	**4474-FC** **610-FX** **985-FX**	(LH)	**044-OH** **4242-AC** **4243-ACC**
28.360 265 kW (360 PS) D 2866 LF27	09.02→		**571-OX**		**979-AR** **984-AR**	water separator	**4474-FC** **610-FX** **985-FX**	(LH)	**044-OH** **4242-AC** **4243-ACC**
28.360 265 kW (360 PS) D 2866 LF27	09.02→		**571-OX**		**979-AR** **984-AR**	water separator	**4474-FC** **610-FX** **985-FX**	(LH)	**044-OH** **4242-AC** **4243-ACC**

M

© MS Motorservice International GmbH 2021

See disclaimer on page 1

TGA									
28.360 265 kW (360 PS) D 2066 LF 27, D 2066 LF 38	04.06→						**4085-FX**		**4242-AC**
28.360 265 kW (360 PS) D 2866 LF27	07.06→		**571-OX**		**979-AR** **984-AR**	water separator	**4474-FC** **610-FX** **985-FX**	(LH)	**044-OH** **4242-AC** **4243-ACC**
28.360 265 kW (360 PS) D 2866 LF27	07.06→		**571-OX**		**979-AR** **984-AR**	water separator	**4474-FC** **610-FX** **985-FX**	(LH)	**044-OH** **4242-AC** **4243-ACC**
28.360 265 kW (360 PS) D 2066 LF 38	07.06→						**4085-FX**		**4242-AC**
28.360 265 kW (360 PS) D 2066 LF 38	07.06→						**4085-FX**		**4242-AC**
28.360 265 kW (360 PS) D 2866 LF27	07.06→						**4085-FX**		**4242-AC**
28.390 287 kW (390 PS) D 2066 LF 02, D 2066 LF 12	06.04→		**4140-OX**		**979-AR** **984-AR**	water separator	**4085-FX** **4474-FC** **985-FX**	(LH)	**044-OH** **4242-AC** **4243-ACC**
28.390 353 kW (480 PS) D 2876 LF 12	07.06→								**4242-AC**
28.390 287 kW (390 PS) D 2066 LF 02, D 2066 LF 12	07.06→						**4085-FX**		**4242-AC**
28.390 287 kW (390 PS) D 2066 LF 02, D 2066 LF 12	07.06→		**4140-OX**		**979-AR** **984-AR**	water separator	**4085-FX** **4474-FC** **985-FX**	(LH)	**044-OH** **4242-AC** **4243-ACC**
28.390 287 kW (390 PS) D 2066 LF 02, D 2066 LF 12	07.06→						**4085-FX**		**4242-AC**
28.390, 28.400 287-294 kW (390-400 PS) D 2066 LF 02, D 2066 LF 12, D 2066 LF 26, D 2066 LF 37	06.04→		**4140-OX**	(SE)	**979-AR** **984-AR**	water separator	**4085-FX** **4474-FC** **985-FX**	(LH)	**044-OH** **4242-AC** **4243-ACC**
28.390, 28.400 287-294 kW (390-400 PS) D 2066 LF 02, D 2066 LF 12, D 2066 LF 26, D 2066 LF 37	06.04→						**4085-FX**		**4242-AC**
28.400 294 kW (400 PS) D 2066 LF 26, D 2066 LF 37	04.06→						**4085-FX**		**4242-AC**
28.400 294 kW (400 PS) D 2066 LF 37	07.06→						**4085-FX**		**4242-AC**
28.400 294 kW (400 PS) D 2066 LF 37	07.06→						**4085-FX**		**4242-AC**
28.400 294 kW (400 PS) D 2066 LF 26, D 2066 LF 37	07.06→						**4085-FX**		**4242-AC**
28.410 301 kW (410 PS) D 2866 LF28	09.02→ 06.05		**571-OX**	(SE)	**979-AR** **984-AR**	water separator	**4474-FC** **610-FX** **985-FX**	(LH)	**044-OH** **4242-AC** **4243-ACC**
28.410 301 kW (410 PS) D 2866 LF28	09.02→		**571-OX**		**979-AR** **984-AR**	water separator	**4474-FC** **610-FX** **985-FX**	(LH)	**044-OH** **4242-AC** **4243-ACC**

M

See disclaimer on page 1

© MS Motorservice International GmbH 2021

TGA									
28.410 301 kW (410 PS) D 2866 LF28	09.02→		**571-OX**		**979-AR** **984-AR**	water separator	**4474-FC** **610-FX** **985-FX**	(LH)	**044-OH** **4242-AC** **4243-ACC**
28.410 301 kW (410 PS) D 2866 LF28	07.06→		**571-OX**		**979-AR** **984-AR**	water separator	**4474-FC** **610-FX** **985-FX**	(LH)	**044-OH** **4242-AC** **4243-ACC**
28.410 301 kW (410 PS) D 2866 LF28	07.06→		**571-OX**		**979-AR** **984-AR**	water separator	**4474-FC** **610-FX** **985-FX**	(LH)	**044-OH** **4242-AC** **4243-ACC**
28.410 301 kW (410 PS) D 2866 LF28	07.06→						**4085-FX**		**4242-AC**
28.430 316 kW (430 PS) D 2066 LF 01, D 2066 LF 11	06.04→		**4140-OX**		**979-AR** **984-AR**	water separator	**4085-FX** **4474-FC** **985-FX**	(LH)	**044-OH** **4242-AC** **4243-ACC**
28.430 316 kW (430 PS) D 2066 LF 01, D 2066 LF 11	07.06→		**4140-OX**		**979-AR** **984-AR**	water separator	**4085-FX** **4474-FC** **985-FX**	(LH)	**044-OH** **4242-AC** **4243-ACC**
28.430 316 kW (430 PS) D 2066 LF 01, D 2066 LF 11	07.06→		**4140-OX**		**979-AR** **984-AR**	water separator	**4085-FX** **4474-FC** **985-FX**	(LH)	**044-OH** **4242-AC** **4243-ACC**
28.430 316 kW (430 PS) D 2066 LF 01, D 2066 LF 11	07.06→						**4085-FX**		**4242-AC**
28.430, 28.440 316-324 kW (430-440 PS) D 2066 LF 01, D 2066 LF 11, D 2066 LF 25, D 2066 LF 36	06.04→		**4140-OX**	(SE)	**979-AR** **984-AR**	water separator	**4085-FX** **4474-FC** **985-FX**	(LH)	**044-OH** **4242-AC** **4243-ACC**
28.430, 28.440 316-324 kW (430-440 PS) D 2066 LF 01, D 2066 LF 11, D 2066 LF 25, D 2066 LF 36	06.04→						**4085-FX**		**4242-AC**
28.440 324 kW (440 PS) D 2066 LF 25, D 2066 LF 36	09.05→						**4085-FX**		**4242-AC**
28.440 324 kW (440 PS) D 2066 LF 36	07.06→						**4085-FX**		**4242-AC**
28.440 324 kW (440 PS) D 2066 LF 36	07.06→						**4085-FX**		**4242-AC**
28.440 324 kW (440 PS) D 2066 LF 23, D 2066 LF 31	07.06→						**4085-FX**		**4242-AC**
28.460 338 kW (460 PS) D 2876 LF 04	09.02→ 05.04		**571-OX**	(SE)	**979-AR** **984-AR**	water separator	**4474-FC** **610-FX** **985-FX**	(LH)	**044-OH** **4242-AC** **4243-ACC**
28.460 338 kW (460 PS) D 2876 LF 04	09.02→		**384-OX** **571-OX**		**064-AR** **979-AR** **984-AR**	water separator	**4474-FC** **610-FX** **985-FX**	(LH)	**044-OH** **305-AD** **4242-AC** **4243-ACC**
28.480 353 kW (480 PS) D 2876 LF 12	09.02→		**571-OX**		**979-AR** **984-AR**	water separator	**4474-FC** **985-FX**	(LH)	**044-OH** **4242-AC** **4243-ACC**

M

© MS Motorservice International GmbH 2021

See disclaimer on page 1

TGA									
28.480 353 kW (480 PS) D 2876 LF 12	06.03→		**571-OX**	(SE)	**979-AR** **984-AR**	water separator	**4474-FC** **985-FX**	(LH)	**044-OH** **4242-AC** **4243-ACC**
28.480 353 kW (480 PS) D 2676 LF 02, D 2676 LF 05, D 2676 LF 14	02.06→						**4085-FX**		**4242-AC**
28.480 353 kW (480 PS) D 2676 LF 02, D 2676 LF 05, D 2676 LF 14	02.06→						**4085-FX**		**4242-AC**
28.480 353 kW (480 PS) D 2876 LF 12	07.06→		**571-OX**		**979-AR** **984-AR**	water separator	**4474-FC** **985-FX**	(LH)	**044-OH** **4242-AC** **4243-ACC**
28.480 353 kW (480 PS) D 2876 LF 12	07.06→		**571-OX**		**979-AR** **984-AR**	water separator	**4474-FC** **985-FX**	(LH)	**044-OH** **4242-AC** **4243-ACC**
28.480 353 kW (480 PS) D 2676 LF 05	07.06→		**571-OX**		**979-AR** **984-AR**	water separator	**4085-FX** **4474-FC** **985-FX**	(LH)	**044-OH** **4242-AC** **4243-ACC**
28.480 353 kW (480 PS) D 2676 LF 05	07.06→						**4085-FX**		**4242-AC**
28.510 375 kW (510 PS) D 2876 LF 05	09.02→ 06.03		**571-OX**	(SE)	**979-AR** **984-AR**	water separator	**4474-FC** **985-FX**	(LH)	**044-OH** **4242-AC** **4243-ACC**
28.510 375 kW (510 PS) D 2876 LF 05	09.02→		**571-OX**		**979-AR** **984-AR**	water separator	**4474-FC** **985-FX**	(LH)	**044-OH** **4242-AC** **4243-ACC**
28.530 390 kW (530 PS) D 2876 LF 13	09.02→		**571-OX**	(SE)	**979-AR** **984-AR**	water separator	**4474-FC** **985-FX**	(LH)	**044-OH** **4242-AC** **4243-ACC**
28.530 390 kW (530 PS) D 2876 LF 13	09.02→		**571-OX**		**979-AR** **984-AR**	water separator	**4474-FC** **985-FX**	(LH)	**044-OH** **4242-AC** **4243-ACC**
28.530 390 kW (530 PS) D 2876 LF 13	07.06→		**571-OX**		**979-AR** **984-AR**	water separator	**4474-FC** **985-FX**	(LH)	**044-OH** **4242-AC** **4243-ACC**
28.530 390 kW (530 PS) D 2876 LF 13	07.06→		**571-OX**		**979-AR** **984-AR**	water separator	**4474-FC** **985-FX**	(LH)	**044-OH** **4242-AC** **4243-ACC**
28.540 397 kW (540 PS) D 2676 LF 13	08.06→						**4085-FX**		**4242-AC**
28.540 397 kW (540 PS) D 2676 LF 13	08.06→						**4085-FX**		**4242-AC**
32.310 228 kW (310 PS) D 2866 LF26	01.02→ 08.02		**571-OX**	(SE)	**979-AR** **984-AR**	water separator	**4474-FC** **610-FX** **985-FX**	(LH)	**044-OH** **305-AD** **4242-AC** **4243-ACC**

M

See disclaimer on page 1

© MS Motorservice International GmbH 2021

TGA									
32.310 228 kW (310 PS) D 2866 LF26	01.02→		**571-OX**		**979-AR** **984-AR**	water separator	**4474-FC** **610-FX** **985-FX**	(LH)	**044-OH** **305-AD** **4242-AC** **4243-ACC**
32.350, 32.360 257-265 kW (350-360 PS) D 2066 LF 03, D 2066 LF 13, D 2066 LF 33, D 2066 LF 38	05.04→		**4140-OX** **571-OX**		**979-AR** **984-AR**	water separator	**4085-FX** **4474-FC** **610-FX** **985-FX**	(LH)	**044-OH** **4242-AC** **4243-ACC**
32.360 265 kW (360 PS) D 2866 LF27	01.02→								**4242-AC**
32.360 265 kW (360 PS) D 2866 LF27	09.02→ 06.05		**571-OX**	(SE)	**979-AR** **984-AR**	water separator	**4474-FC** **610-FX** **985-FX**	(LH)	**044-OH** **4242-AC** **4243-ACC**
32.390, 32.400 287-294 kW (390-400 PS) D 2066 LF 02, D 2066 LF 12, D 2066 LF 32, D 2066 LF 37	05.04→		**4140-OX**	(SE)	**979-AR** **984-AR**	water separator	**4085-FX** **4474-FC** **985-FX**	(LH)	**044-OH** **4242-AC** **4243-ACC**
32.410 301 kW (410 PS) D 2866 LF28	01.02→ 06.05		**571-OX**	(SE)	**979-AR** **984-AR**	water separator	**4474-FC** **610-FX** **985-FX**	(LH)	**044-OH** **4242-AC** **4243-ACC**
32.410 301 kW (410 PS) D 2866 LF28	01.02→		**384-OX** **571-OX**		**064-AR** **979-AR** **984-AR**	water separator	**4474-FC** **610-FX** **985-FX**	(LH)	**044-OH** **305-AD** **4242-AC** **4243-ACC**
32.430, 32.440 316-324 kW (430-440 PS) D 2066 LF 01, D 2066 LF 11, D 2066 LF 31, D 2066 LF 36	05.04→		**4140-OX**	(SE)	**979-AR** **984-AR**	water separator	**4085-FX** **4474-FC** **985-FX**	(LH)	**044-OH** **4242-AC** **4243-ACC**
32.460 338 kW (460 PS) D 2876 LF 04	01.02→ 06.05		**571-OX**	(SE)	**979-AR** **984-AR**	water separator	**4474-FC** **610-FX** **985-FX**	(LH)	**044-OH** **4242-AC** **4243-ACC**
32.460 338 kW (460 PS) D 2876 LF 04	01.02→		**384-OX** **571-OX**		**064-AR** **979-AR** **984-AR**	water separator	**4474-FC** **610-FX** **985-FX**	(LH)	**044-OH** **305-AD** **4242-AC** **4243-ACC**
32.480 353 kW (480 PS) D 2876 LF 12	09.02→								**4242-AC**
32.480 353 kW (480 PS) D 2876 LF 12	09.02→								**4242-AC**
32.480 353 kW (480 PS) D 2676 LF 01, D 2676 LF 05	02.06→		**571-OX**	(SE)	**979-AR** **984-AR**	water separator	**4085-FX** **4474-FC** **985-FX**	(LH)	**044-OH** **4242-AC** **4243-ACC**
32.530 390 kW (530 PS) D 2876 LF 13	05.04→ 09.04		**4140-OX**	(SE)	**979-AR** **984-AR**	water separator	**4085-FX** **4474-FC** **985-FX**	(LH)	**044-OH** **4242-AC** **4243-ACC**

M

© MS Motorservice International GmbH 2021

See disclaimer on page 1

TGA									
33.310 228 kW (310 PS) D 2066 LF 04, D 2066 LF 14	07.08→ 04.12		**4140-OX**		**979-AR**		**4085-FX**	(LH)	**044-OH**
				(SE)	**984-AR**	water separator	**4474-FC**		**4242-AC**
							985-FX		**4243-ACC**
33.350, 33.360 257-265 kW (350-360 PS) D 2066 LF 03, D 2066 LF 07, D 2066 LF 13, D 2066 LF 33, D 2066 LF 38	05.04→		**4140-OX**		**979-AR**		**4085-FX**	(LH)	**044-OH**
				(SE)	**984-AR**	water separator	**4474-FC**		**4242-AC**
							985-FX		**4243-ACC**
33.350, 33.360 257-265 kW (350-360 PS) D 2066 LF 03, D 2066 LF 07, D 2066 LF 13, D 2066 LF 33, D 2066 LF 38	05.04→		**4140-OX**		**979-AR**		**4085-FX**	(LH)	**044-OH**
					984-AR	water separator	**4474-FC**		**4242-AC**
							985-FX		**4243-ACC**
33.350, 33.360 257-265 kW (350-360 PS) D 2066 LF 03, D 2066 LF 07, D 2066 LF 13, D 2066 LF 33, D 2066 LF 38	05.04→		**4140-OX**		**979-AR**		**4085-FX**	(LH)	**044-OH**
					984-AR	water separator	**4474-FC**		**4242-AC**
							985-FX		**4243-ACC**
33.350, 33.360 257-265 kW (350-360 PS) D 2066 LF 03, D 2066 LF 07, D 2066 LF 13, D 2066 LF 33, D 2066 LF 38	06.05→		**4140-OX**		**979-AR**		**4085-FX**	(LH)	**044-OH**
					984-AR	water separator	**4474-FC**		**4242-AC**
							985-FX		**4243-ACC**
33.350, 33.360 257-265 kW (350-360 PS) D 2066 LF 03, D 2066 LF 07, D 2066 LF 13, D 2066 LF 33, D 2066 LF 38	06.05→		**4140-OX**		**979-AR**		**4085-FX**	(LH)	**044-OH**
					984-AR	water separator	**4474-FC**		**4242-AC**
							985-FX		**4243-ACC**
33.350, 33.360 257-265 kW (350-360 PS) D 2066 LF 03, D 2066 LF 07, D 2066 LF 13, D 2066 LF 33, D 2066 LF 38	06.05→		**4140-OX**		**979-AR**		**4085-FX**	(LH)	**044-OH**
					984-AR	water separator	**4474-FC**		**4242-AC**
							985-FX		**4243-ACC**
33.360 265 kW (360 PS) D 2866 LF27, D 2866 LF37	10.00→								**4242-AC**
33.360 265 kW (360 PS) D 2866 LF27, D 2866 LF37	10.00→								**4242-AC**
33.360 265 kW (360 PS) D 2866 LF27, D 2866 LF37	01.01→								**4242-AC**
33.360 265 kW (360 PS) D 2866 LF27, D 2866 LF37	09.02→ 05.04		**571-OX**		**064-AR**	water separator	**4474-FC**	(LH)	**044-OH**
					979-AR		**610-FX**		**4242-AC**
				(SE)	**984-AR**		**985-FX**		**4243-ACC**
33.360 265 kW (360 PS) D 2866 LF27, D 2866 LF37	09.02→		**571-OX**		**064-AR**	water separator	**4474-FC**	(LH)	**044-OH**
					979-AR		**610-FX**		**4242-AC**
					984-AR		**985-FX**		**4243-ACC**
33.360 265 kW (360 PS) D 2866 LF27, D 2866 LF37	09.02→		**571-OX**		**064-AR**	water separator	**4474-FC**	(LH)	**044-OH**
					979-AR		**610-FX**		**4242-AC**
					984-AR		**985-FX**		**4243-ACC**
33.390, 33.400 287-294 kW (390-400 PS) D 2066 LF 02, D 2066 LF 06, D 2066 LF 12, D 2066 LF 32, D 2066 LF 37	05.04→						**4085-FX**		**4242-AC**
33.390, 33.400 287-294 kW (390-400 PS) D 2066 LF 02, D 2066 LF 06, D 2066 LF 12, D 2066 LF 32, D 2066 LF 37	05.04→						**4085-FX**		**4242-AC**
33.390, 33.400 287-294 kW (390-400 PS) D 2066 LF 02, D 2066 LF 06, D 2066 LF 12, D 2066 LF 32, D 2066 LF 37	05.04→						**4085-FX**		**4242-AC**

See disclaimer on page 1

© MS Motorservice International GmbH 2021

TGA									
33.390, 33.400 287-294 kW (390-400 PS) D 2066 LF 02, D 2066 LF 06, D 2066 LF 12, D 2066 LF 32, D 2066 LF 37	06.05→						**4085-FX**		**4242-AC**
33.390, 33.400 287-294 kW (390-400 PS) D 2066 LF 02, D 2066 LF 06, D 2066 LF 12, D 2066 LF 32, D 2066 LF 37	06.05→						**4085-FX**		**4242-AC**
33.390, 33.400 287-294 kW (390-400 PS) D 2066 LF 02, D 2066 LF 06, D 2066 LF 12, D 2066 LF 32, D 2066 LF 37	06.05→						**4085-FX**		**4242-AC**
33.410 301 kW (410 PS) D 2866 LF28, D 2866 LF32	10.00→ 05.04		**571-OX**		**064-AR** **979-AR** **984-AR**	water separator	**4474-FC** **610-FX** **985-FX**	(LH)	**044-OH** **4242-AC** **4243-ACC**
33.410 301 kW (410 PS) D 2866 LF28, D 2866 LF32	10.00→		**384-OX** **571-OX**		**064-AR** **979-AR** **984-AR**	water separator	**4474-FC** **610-FX** **985-FX**	(LH)	**044-OH** **305-AD** **4242-AC** **4243-ACC**
33.410 301 kW (410 PS) D 2866 LF28, D 2866 LF32	10.00→		**384-OX** **571-OX**		**064-AR** **979-AR** **984-AR**	water separator	**4474-FC** **610-FX** **985-FX**	(LH)	**044-OH** **305-AD** **4242-AC** **4243-ACC**
33.410 301 kW (410 PS) D 2866 LF28, D 2866 LF32	09.02→		**384-OX** **571-OX**		**064-AR** **979-AR** **984-AR**	water separator	**4474-FC** **610-FX** **985-FX**	(LH)	**044-OH** **305-AD** **4242-AC** **4243-ACC**
33.410 301 kW (410 PS) D 2866 LF28, D 2866 LF32	09.02→		**384-OX** **571-OX**		**064-AR** **979-AR** **984-AR**	water separator	**4474-FC** **610-FX** **985-FX**	(LH)	**044-OH** **305-AD** **4242-AC** **4243-ACC**
33.410 301 kW (410 PS) D 2866 LF28, D 2866 LF32	09.02→		**384-OX** **571-OX**		**064-AR** **979-AR** **984-AR**	water separator	**4474-FC** **610-FX** **985-FX**	(LH)	**044-OH** **305-AD** **4242-AC** **4243-ACC**
33.430, 33.440 316-324 kW (430-440 PS) D 2066 LF 01, D 2066 LF 11, D 2066 LF 31, D 2066 LF 36	05.04→		**4140-OX**	(SE)	**979-AR** **984-AR**	water separator	**4085-FX** **4474-FC** **985-FX**	(LH)	**044-OH** **4242-AC** **4243-ACC**
33.430, 33.440 316-324 kW (430-440 PS) D 2066 LF 01, D 2066 LF 11, D 2066 LF 31, D 2066 LF 36	05.04→		**4140-OX**		**979-AR** **984-AR**	water separator	**4085-FX** **4474-FC** **985-FX**	(LH)	**044-OH** **4242-AC** **4243-ACC**
33.430, 33.440 316-324 kW (430-440 PS) D 2066 LF 01, D 2066 LF 11, D 2066 LF 31, D 2066 LF 36	05.04→		**4140-OX**		**979-AR** **984-AR**	water separator	**4085-FX** **4474-FC** **985-FX**	(LH)	**044-OH** **4242-AC** **4243-ACC**
33.430, 33.440 316-324 kW (430-440 PS) D 2066 LF 01, D 2066 LF 11, D 2066 LF 31, D 2066 LF 36	06.05→		**4140-OX**		**979-AR** **984-AR**	water separator	**4085-FX** **4474-FC** **985-FX**	(LH)	**044-OH** **4242-AC** **4243-ACC**

M

© MS Motorservice International GmbH 2021

See disclaimer on page 1

TGA									
33.430, 33.440 316-324 kW (430-440 PS) D 2066 LF 01, D 2066 LF 11, D 2066 LF 31, D 2066 LF 36	06.05→		**4140-OX**		**979-AR** **984-AR**	water separator	**4085-FX** **4474-FC** **985-FX**	(LH)	**044-OH** **4242-AC** **4243-ACC**
33.430, 33.440 316-324 kW (430-440 PS) D 2066 LF 01, D 2066 LF 11, D 2066 LF 31, D 2066 LF 36	06.05→		**4140-OX**		**979-AR** **984-AR**	water separator	**4085-FX** **4474-FC** **985-FX**	(LH)	**044-OH** **4242-AC** **4243-ACC**
33.440 324 kW (440-441 PS) D 2676 LF 04	06.05→						**4085-FX**		**4242-AC**
33.440 324 kW (440-441 PS) D 2676 LF 04	06.05→						**4085-FX**		**4242-AC**
33.440 324 kW (440-441 PS) D 2676 LF 04	06.05→						**4085-FX**		**4242-AC**
33.440 324 kW (440-441 PS) D 2676 LF 04	06.05→						**4085-FX**		**4242-AC**
33.440 324 kW (440-441 PS) D 2676 LF 04	06.05→						**4085-FX**		**4242-AC**
33.440 324 kW (440-441 PS) D 2676 LF 04	06.05→						**4085-FX**		**4242-AC**
33.460 338 kW (460 PS) D 2876 LF 04, D 2876 LF 07	09.02→		**571-OX**	(SE)	**400-AR** **4095-AR**	water separator	**297-FS** **4474-FC**		**305-AD** **4242-AC**
33.460 338 kW (460 PS) D 2876 LF 04, D 2876 LF 07	09.02→		**571-OX**	(SE)	**400-AR** **4095-AR**	water separator	**297-FS** **4474-FC**		**305-AD** **4242-AC**
33.460 338 kW (460 PS) D 2876 LF 04, D 2876 LF 07	09.02→		**571-OX**	(SE)	**400-AR** **4095-AR**	water separator	**297-FS** **4474-FC**		**305-AD** **4242-AC**
33.460 338 kW (460 PS) D 2876 LF 07	09.02→		**571-OX**		**064-AR** **979-AR** **984-AR**	water separator	**4474-FC** **610-FX** **985-FX**	(LH)	**044-OH** **4242-AC** **4243-ACC**
33.460 338 kW (460 PS) D 2876 LF 07	09.02→		**571-OX**		**064-AR** **979-AR** **984-AR**	water separator	**4474-FC** **610-FX** **985-FX**	(LH)	**044-OH** **4242-AC** **4243-ACC**
33.460 338 kW (460 PS) D 2876 LF 07	09.02→		**571-OX**		**064-AR** **979-AR** **984-AR**	water separator	**4474-FC** **610-FX** **985-FX**	(LH)	**044-OH** **4242-AC** **4243-ACC**
33.480 353 kW (480 PS) D 2876 LF 12, D 2876 LF 25	09.02→		**571-OX**	(SE)	**979-AR** **984-AR**	water separator	**4474-FC** **985-FX**	(LH)	**044-OH** **4242-AC** **4243-ACC**
33.480 353 kW (480 PS) D 2876 LF 12, D 2876 LF 25	09.02→		**571-OX**		**979-AR** **984-AR**	water separator	**4474-FC** **985-FX**	(LH)	**044-OH** **4242-AC** **4243-ACC**
33.480 353 kW (480 PS) D 2876 LF 12, D 2876 LF 25	09.02→		**571-OX**		**979-AR** **984-AR**	water separator	**4474-FC** **985-FX**	(LH)	**044-OH** **4242-AC** **4243-ACC**
33.480 353 kW (480 PS) D 2876 LF 12, D 2876 LF 25	09.02→		**571-OX**		**979-AR** **984-AR**	water separator	**4474-FC** **985-FX**	(LH)	**044-OH** **4242-AC** **4243-ACC**

See disclaimer on page 1

© MS Motorservice International GmbH 2021

TGA									
33.480 353 kW (480 PS) D 2876 LF 12, D 2876 LF 25	09.02→		**571-OX**		**979-AR** **984-AR**	water separator	**4474-FC** **985-FX**	(LH)	**044-OH** **4242-AC** **4243-ACC**
33.480 353 kW (480 PS) D 2876 LF 12, D 2876 LF 25	09.02→		**571-OX**		**979-AR** **984-AR**	water separator	**4474-FC** **985-FX**	(LH)	**044-OH** **4242-AC** **4243-ACC**
33.480 353 kW (480 PS) D 2676 LF 01, D 2676 LF 02, D 2676 LF 03, D 2676 LF 05	01.06→						**4085-FX**		**4242-AC**
33.480 353 kW (480 PS) D 2676 LF 01, D 2676 LF 02, D 2676 LF 03, D 2676 LF 05	01.06→						**4085-FX**		**4242-AC**
33.480 353 kW (480 PS) D 2676 LF 01, D 2676 LF 02, D 2676 LF 03, D 2676 LF 05	01.06→						**4085-FX**		**4242-AC**
33.480 353 kW (480 PS) D 2676 LF 01, D 2676 LF 02, D 2676 LF 03, D 2676 LF 05	02.06→						**4085-FX**		**4242-AC**
33.480 353 kW (480 PS) D 2676 LF 01, D 2676 LF 02, D 2676 LF 03, D 2676 LF 05	02.06→						**4085-FX**		**4242-AC**
33.480 353 kW (480 PS) D 2676 LF 01, D 2676 LF 02, D 2676 LF 03, D 2676 LF 05	02.06→						**4085-FX**		**4242-AC**
33.510 375 kW (510 PS) D 2876 LF 05	09.02→ 06.03		**571-OX**	(SE)	**979-AR** **984-AR**	water separator	**4474-FC** **610-FX** **985-FX**	(LH)	**044-OH** **4242-AC** **4243-ACC**
33.510 375 kW (510 PS) D 2876 LF 05	09.02→		**571-OX**		**979-AR** **984-AR**	water separator	**4474-FC** **610-FX** **985-FX**	(LH)	**044-OH** **4242-AC** **4243-ACC**
33.530 390 kW (530 PS) D 2876 LF 13	09.02→		**571-OX**		**979-AR** **984-AR**	water separator	**4474-FC** **985-FX**	(LH)	**044-OH** **4242-AC** **4243-ACC**
33.530 390 kW (530 PS) D 2876 LF 13	09.02→		**571-OX**		**979-AR** **984-AR**	water separator	**4474-FC** **985-FX**	(LH)	**044-OH** **4242-AC** **4243-ACC**
33.530 390 kW (530 PS) D 2876 LF 13	09.02→								**4242-AC**
33.530 390 kW (530 PS) D 2876 LF 13	10.02→		**571-OX**	(SE)	**979-AR** **984-AR**	water separator	**4474-FC** **985-FX**	(LH)	**044-OH** **4242-AC** **4243-ACC**
33.530 390 kW (530 PS) D 2876 LF 13	07.03→		**571-OX**		**979-AR** **984-AR**	water separator	**4474-FC** **985-FX**	(LH)	**044-OH** **4242-AC** **4243-ACC**
33.530 390 kW (530 PS) D 2876 LF 13	07.03→		**571-OX**		**979-AR** **984-AR**	water separator	**4474-FC** **985-FX**	(LH)	**044-OH** **4242-AC** **4243-ACC**

© MS Motorservice International GmbH 2021

See disclaimer on page 1

TGA									
35.310 228 kW (310 PS) D 2866 LF26	06.03→		**571-OX**		**979-AR** **984-AR**	water separator	**4474-FC** **610-FX** **985-FX**	(LH)	**044-OH** **305-AD** **4242-AC** **4243-ACC**
35.310 228 kW (310 PS) D 2866 LF26	06.03→		**571-OX**		**979-AR** **984-AR**	water separator	**4474-FC** **610-FX** **985-FX**	(LH)	**044-OH** **305-AD** **4242-AC** **4243-ACC**
35.310, 35.320 228-235 kW (310-320 PS) D 2066 LF 04, D 2066 LF 35, D 2066 LF 39	02.04→		**4140-OX** **571-OX**	(SE)	**979-AR** **984-AR**	water separator	**4085-FX** **4474-FC** **610-FX** **985-FX**	(LH)	**044-OH** **4242-AC** **4243-ACC**
35.310, 35.320 228-235 kW (310-320 PS) D 2066 LF 04, D 2066 LF 35, D 2066 LF 39	02.04→		**4140-OX** **571-OX**		**979-AR** **984-AR**	water separator	**4085-FX** **4474-FC** **610-FX** **985-FX**	(LH)	**044-OH** **4242-AC** **4243-ACC**
35.350 257 kW (350 PS) D 2066 LF 03, D 2066 LF 13	07.06→						**4085-FX**		**4242-AC**
35.350 257 kW (350 PS) D 2066 LF 03, D 2066 LF 13	07.06→						**4085-FX**		**4242-AC**
35.350, 35.360 257-265 kW (350-360 PS) D 2066 LF 03, D 2066 LF 13, D 2066 LF 33, D 2066 LF 38	02.04→		**4140-OX** **571-OX**	(SE)	**979-AR** **984-AR**	water separator	**4085-FX** **4474-FC** **610-FX** **985-FX**	(LH)	**044-OH** **4242-AC** **4243-ACC**
35.350, 35.360 257-265 kW (350-360 PS) D 2066 LF 03, D 2066 LF 13, D 2066 LF 33, D 2066 LF 38	02.04→		**4140-OX** **571-OX**		**979-AR** **984-AR**	water separator	**4085-FX** **4474-FC** **610-FX** **985-FX**	(LH)	**044-OH** **4242-AC** **4243-ACC**
35.360 265 kW (360 PS) D 2866 LF27	10.03→								**4242-AC**
35.360 265 kW (360 PS) D 2866 LF27	07.06→		**4140-OX** **571-OX**		**979-AR** **984-AR**	water separator	**4085-FX** **4474-FC** **610-FX** **985-FX**	(LH)	**044-OH** **4242-AC** **4243-ACC**
35.360 265 kW (360 PS) D 2066 LF 38	07.06→						**4085-FX**		**4242-AC**
35.360 265 kW (360 PS) D 2066 LF 38	07.06→						**4085-FX**		**4242-AC**
35.360 265 kW (360 PS) D 2066 LF 38	11.06→						**4085-FX**		**4242-AC**
35.360 265 kW (360 PS) D 2066 LF 38	11.06→						**4085-FX**		**4242-AC**
35.390 287 kW (390 PS) D 2066 LF 02, D 2066 LF 12	02.04→		**4140-OX**		**979-AR** **984-AR**	water separator	**4085-FX** **4474-FC** **985-FX**	(LH)	**044-OH** **4242-AC** **4243-ACC**

M

See disclaimer on page 1

© MS Motorservice International GmbH 2021

TGA									
35.390 287 kW (390 PS) D 2066 LF 02, D 2066 LF 12	07.06→		**4140-OX**		**979-AR** **984-AR**	water separator	**4085-FX** **4474-FC** **985-FX**	(LH)	**044-OH** **4242-AC** **4243-ACC**
35.390 287 kW (390 PS) D 2066 LF 02, D 2066 LF 12	07.06→		**4140-OX**		**979-AR** **984-AR**	water separator	**4085-FX** **4474-FC** **985-FX**	(LH)	**044-OH** **4242-AC** **4243-ACC**
35.390 287 kW (390 PS) D 2066 LF 02, D 2066 LF 12	07.06→		**4140-OX**		**979-AR** **984-AR**	water separator	**4085-FX** **4474-FC** **985-FX**	(LH)	**044-OH** **4242-AC** **4243-ACC**
35.390, 35.400 287-294 kW (390-400 PS) D 2066 LF 02, D 2066 LF 06, D 2066 LF 12, D 2066 LF 32, D 2066 LF 37	02.04→		**4140-OX**	(SE)	**979-AR** **984-AR**	water separator	**4085-FX** **4474-FC** **985-FX**	(LH)	**044-OH** **4242-AC** **4243-ACC**
35.390, 35.400 287-294 kW (390-400 PS) D 2066 LF 02, D 2066 LF 12, D 2066 LF 32, D 2066 LF 37	02.04→		**4140-OX**		**979-AR** **984-AR**	water separator	**4085-FX** **4474-FC** **985-FX**	(LH)	**044-OH** **4242-AC** **4243-ACC**
35.400 294 kW (400 PS) D 2066 LF 37	07.06→						**4085-FX**		**4242-AC**
35.400 294 kW (400 PS) D 2066 LF 37	07.06→						**4085-FX**		**4242-AC**
35.400 294 kW (400 PS) D 2066 LF 37	07.06→						**4085-FX**		**4242-AC**
35.400 294 kW (400 PS) D 2066 LF 37	07.06→						**4085-FX**		**4242-AC**
35.400 294 kW (400 PS) D 2066 LF 37	11.06→						**4085-FX**		**4242-AC**
35.410 301 kW (410 PS) D 2866 LF28	10.03→ 12.05		**571-OX**	(SE)	**979-AR** **984-AR**	water separator	**4474-FC** **610-FX** **985-FX**	(LH)	**044-OH** **4242-AC** **4243-ACC**
35.410 301 kW (410 PS) D 2866 LF28	10.03→		**384-OX** **571-OX**		**064-AR** **979-AR** **984-AR**	water separator	**4474-FC** **610-FX** **985-FX**	(LH)	**044-OH** **305-AD** **4242-AC** **4243-ACC**
35.410 301 kW (410 PS) D 2866 LF28	07.06→		**571-OX**		**979-AR** **984-AR**	water separator	**4474-FC** **610-FX** **985-FX**	(LH)	**044-OH** **4242-AC** **4243-ACC**
35.410 301 kW (410 PS) D 2866 LF28	07.06→		**571-OX**		**979-AR** **984-AR**	water separator	**4474-FC** **610-FX** **985-FX**	(LH)	**044-OH** **4242-AC** **4243-ACC**
35.410 301 kW (410 PS) D 2866 LF28	07.06→								**4242-AC**
35.430 316 kW (430 PS) D 2066 LF 01, D 2066 LF 11	07.06→		**4140-OX**		**979-AR** **984-AR**	water separator	**4085-FX** **4474-FC** **985-FX**	(LH)	**044-OH** **4242-AC** **4243-ACC**

M

© MS Motorservice International GmbH 2021

See disclaimer on page 1

TGA									
35.430 316 kW (430 PS) D 2066 LF 01, D 2066 LF 11	07.06→		**4140-OX**		**979-AR** **984-AR**	water separator	**4085-FX** **4474-FC** **985-FX**	(LH)	**044-OH** **4242-AC** **4243-ACC**
35.430 316 kW (430 PS) D 2066 LF 01, D 2066 LF 11	07.06→		**4140-OX**		**979-AR** **984-AR**	water separator	**4085-FX** **4474-FC** **985-FX**	(LH)	**044-OH** **4242-AC** **4243-ACC**
35.430 316 kW (430 PS) D 2066 LF 01, D 2066 LF 11	07.06→		**4140-OX**		**979-AR** **984-AR**	water separator	**4085-FX** **4474-FC** **985-FX**	(LH)	**044-OH** **4242-AC** **4243-ACC**
35.430, 35.440 316-324 kW (430-440 PS) D 2066 LF 01, D 2066 LF 11, D 2066 LF 31, D 2066 LF 36	02.04→		**4140-OX**	(SE)	**979-AR** **984-AR**	water separator	**4085-FX** **4474-FC** **985-FX**	(LH)	**044-OH** **4242-AC** **4243-ACC**
35.430, 35.440 316-324 kW (430-440 PS) D 2066 LF 01, D 2066 LF 11, D 2066 LF 31, D 2066 LF 36	02.04→		**4140-OX**		**979-AR** **984-AR**	water separator	**4085-FX** **4474-FC** **985-FX**	(LH)	**044-OH** **4242-AC** **4243-ACC**
35.440 324 kW (440 PS) D 2066 LF 36	07.06→						**4085-FX**		**4242-AC**
35.440 324 kW (440 PS) D 2066 LF 36	07.06→						**4085-FX**		**4242-AC**
35.440 324 kW (440 PS) D 2066 LF 36	07.06→						**4085-FX**		**4242-AC**
35.440 324 kW (440 PS) D 2066 LF 36	07.06→								**4242-AC**
35.440 324 kW (440 PS) D 2066 LF 36	11.06→						**4085-FX**		**4242-AC**
35.440 324 kW (440 PS) D 2066 LF 36	11.06→						**4085-FX**		**4242-AC**
35.460 338 kW (460 PS) D 2876 LF 04	10.03→ 12.05		**571-OX**	(SE)	**979-AR** **984-AR**	water separator	**4085-FX** **4474-FC** **610-FX** **985-FX**	(LH)	**044-OH** **4242-AC** **4243-ACC**
35.460 338 kW (460 PS) D 2876 LF 04	10.03→		**384-OX** **571-OX**		**064-AR** **979-AR** **984-AR**	water separator	**4474-FC** **610-FX** **985-FX**	(LH)	**044-OH** **305-AD** **4242-AC** **4243-ACC**
35.460 338 kW (460 PS) D 2876 LF 04	07.06→		**571-OX**		**979-AR** **984-AR**	water separator	**4085-FX** **4474-FC** **610-FX** **985-FX**	(LH)	**044-OH** **4242-AC** **4243-ACC**
35.480 353 kW (480 PS) D 2876 LF 12	10.03→		**571-OX**	(SE)	**979-AR** **984-AR**	water separator	**4085-FX** **4474-FC** **985-FX**	(LH)	**044-OH** **4242-AC** **4243-ACC**
35.480 353 kW (480 PS) D 2876 LF 12	10.03→		**571-OX**		**979-AR** **984-AR**	water separator	**4085-FX** **4474-FC** **985-FX**	(LH)	**044-OH** **4242-AC** **4243-ACC**

M

See disclaimer on page 1

© MS Motorservice International GmbH 2021

TGA									
35.480 353 kW (480 PS) D 2676 LF 01, D 2676 LF 05, D 2676 LF 12	02.04→		**571-OX**		**979-AR** **984-AR**	water separator	**4085-FX** **4474-FC** **985-FX**	(LH)	**044-OH** **4242-AC** **4243-ACC**
35.480 353 kW (480 PS) D 2676 LF 01, D 2676 LF 05	02.04→		**571-OX**		**979-AR** **984-AR**	water separator	**4085-FX** **4474-FC** **985-FX**	(LH)	**044-OH** **4242-AC** **4243-ACC**
35.480 353 kW (480 PS) D 2876 LF 12	07.06→		**571-OX**		**979-AR** **984-AR**	water separator	**4085-FX** **4474-FC** **985-FX**	(LH)	**044-OH** **4242-AC** **4243-ACC**
35.480 353 kW (480 PS) D 2876 LF 12	07.06→		**571-OX**		**979-AR** **984-AR**	water separator	**4085-FX** **4474-FC** **985-FX**	(LH)	**044-OH** **4242-AC** **4243-ACC**
35.480 353 kW (480 PS) D 2676 LF 02, D 2676 LF 05	07.06→								**4242-AC**
35.480 353 kW (480 PS) D 2876 LF 12	07.06→		**571-OX**		**979-AR** **984-AR**	water separator	**4085-FX** **4474-FC** **985-FX**	(LH)	**044-OH** **4242-AC** **4243-ACC**
35.480 353 kW (480 PS) D 2876 LF 12	07.06→								**4242-AC**
35.480 353 kW (480 PS) D 2676 LF 05	07.06→						**4085-FX**		**4242-AC**
35.480 353 kW (480 PS) D 2676 LF 05	07.06→						**4085-FX**		**4242-AC**
35.480 353 kW (480 PS) D 2676 LF 01, D 2676 LF 05, D 2676 LF 12	11.06→						**4085-FX**		**4242-AC**
35.480 353 kW (480 PS) D 2676 LF 05	11.06→						**4085-FX**		**4242-AC**
35.530 390 kW (530 PS) D 2876 LF 13	04.04→		**384-OX** **571-OX**		**064-AR** **979-AR** **984-AR**	water separator	**4474-FC** **985-FX**	(LH)	**044-OH** **4242-AC** **4243-ACC**
35.530 390 kW (530 PS) D 2876 LF 13	04.06→		**571-OX**	(SE)	**979-AR** **984-AR**	water separator	**4474-FC** **985-FX**	(LH)	**044-OH** **4242-AC** **4243-ACC**
35.530 390 kW (530 PS) D 2876 LF 13	07.06→		**571-OX**		**979-AR** **984-AR**	water separator	**4474-FC** **985-FX**	(LH)	**044-OH** **4242-AC** **4243-ACC**
35.530 390 kW (530 PS) D 2876 LF 13	07.06→		**571-OX**		**979-AR** **984-AR**	water separator	**4474-FC** **985-FX**	(LH)	**044-OH** **4242-AC** **4243-ACC**
35.530 390 kW (530 PS) D 2876 LF 13	07.06→		**571-OX**		**979-AR** **984-AR**	water separator	**4474-FC** **985-FX**	(LH)	**044-OH** **4242-AC** **4243-ACC**

M

© MS Motorservice International GmbH 2021

See disclaimer on page 1

TGA									
360 265 kW (360 PS) D 2866 LF27, D 2866 LF37	02.00→ 08.02		**571-OX**		**064-AR** **979-AR** (SE) **984-AR**	water separator	**4474-FC** **610-FX** **985-FX**	(LH)	**044-OH** **305-AD** **4242-AC** **4243-ACC**
360 265 kW (360 PS) D 2866 LF24, D 2866 LF35	04.00→		**571-OX**		**979-AR** (SE) **984-AR**	water separator	**4474-FC** **610-FX** **985-FX**	(LH)	**044-OH** **305-AD** **4242-AC** **4243-ACC**
37.310 228 kW (310 PS) D 2866 LF26	12.04→								**4242-AC**
37.310 228 kW (310 PS) D 2866 LF26	12.04→								**4242-AC**
37.310, 37.320 228-235 kW (310-320 PS) D 2066 LF 04, D 2066 LF 35, D 2066 LF 39	12.04→		**4140-OX**		**979-AR** (SE) **984-AR**	water separator	**4085-FX** **4474-FC** **985-FX**	(LH)	**044-OH** **4242-AC** **4243-ACC**
37.310, 37.320 228-235 kW (310-320 PS) D 2066 LF 04, D 2066 LF 35, D 2066 LF 39	12.04→		**4140-OX**		**979-AR** **984-AR**	water separator	**4085-FX** **4474-FC** **985-FX**	(LH)	**044-OH** **4242-AC** **4243-ACC**
37.350, 37.360 257-265 kW (350-360 PS) D 2066 LF 03, D 2066 LF 13, D 2066 LF 33, D 2066 LF 38	12.04→		**4140-OX**		**979-AR** (SE) **984-AR**	water separator	**4085-FX** **4474-FC** **985-FX**	(LH)	**044-OH** **4242-AC** **4243-ACC**
37.350, 37.360 257-265 kW (350-360 PS) D 2066 LF 03, D 2066 LF 13, D 2066 LF 33, D 2066 LF 38	12.04→		**4140-OX**		**979-AR** **984-AR**	water separator	**4085-FX** **4474-FC** **985-FX**	(LH)	**044-OH** **4242-AC** **4243-ACC**
37.360 265 kW (360 PS) D 2866 LF27	12.04→		**4140-OX**		**979-AR** **984-AR**	water separator	**4085-FX** **4474-FC** **985-FX**	(LH)	**044-OH** **4242-AC** **4243-ACC**
37.360 265 kW (360 PS) D 2866 LF27	12.04→		**4140-OX**		**979-AR** **984-AR**	water separator	**4085-FX** **4474-FC** **985-FX**	(LH)	**044-OH** **4242-AC** **4243-ACC**
37.390, 37.400 287-294 kW (390-400 PS) D 2066 LF 02, D 2066 LF 12, D 2066 LF 32, D 2066 LF 37	12.04→		**4140-OX**		**979-AR** (SE) **984-AR**	water separator	**4085-FX** **4474-FC** **985-FX**	(LH)	**044-OH** **4242-AC** **4243-ACC**
37.390, 37.400 287-294 kW (390-400 PS) D 2066 LF 02, D 2066 LF 12, D 2066 LF 32, D 2066 LF 37	12.04→		**4140-OX**		**979-AR** **984-AR**	water separator	**4085-FX** **4474-FC** **985-FX**	(LH)	**044-OH** **4242-AC** **4243-ACC**
37.410 301 kW (410 PS) D 2866 LF28	12.04→ 12.05		**4140-OX**		**979-AR** (SE) **984-AR**	water separator	**4085-FX** **4474-FC** **985-FX**	(LH)	**044-OH** **4242-AC** **4243-ACC**
37.410 301 kW (410 PS) D 2866 LF28	12.04→		**4140-OX**		**979-AR** **984-AR**	water separator	**4085-FX** **4474-FC** **985-FX**	(LH)	**044-OH** **4242-AC** **4243-ACC**

M

See disclaimer on page 1

© MS Motorservice International GmbH 2021

TGA									
37.430, 37.440 316-324 kW (430-440 PS) D 2066 LF 01, D 2066 LF 11, D 2066 LF 31, D 2066 LF 36	12.04→		**4140-OX**	(SE)	**979-AR** **984-AR**	water separator	**4085-FX** **4474-FC** **985-FX**	(LH)	**044-OH** **4242-AC** **4243-ACC**
37.430, 37.440 316-324 kW (430-440 PS) D 2066 LF 01, D 2066 LF 11, D 2066 LF 31, D 2066 LF 36	12.04→		**4140-OX**		**979-AR** **984-AR**	water separator	**4085-FX** **4474-FC** **985-FX**	(LH)	**044-OH** **4242-AC** **4243-ACC**
37.460 338 kW (460 PS) D 2876 LF 04	12.04→ 06.05		**4140-OX**	(SE)	**979-AR** **984-AR**	water separator	**4085-FX** **4474-FC** **985-FX**	(LH)	**044-OH** **4242-AC** **4243-ACC**
37.460 338 kW (460 PS) D 2876 LF 04	12.04→		**4140-OX**		**979-AR** **984-AR**	water separator	**4085-FX** **4474-FC** **985-FX**	(LH)	**044-OH** **4242-AC** **4243-ACC**
37.480 353 kW (480 PS) D 2876 LF 12	12.04→		**4140-OX**		**979-AR** **984-AR**	water separator	**4085-FX** **4474-FC** **985-FX**	(LH)	**044-OH** **4242-AC** **4243-ACC**
37.480 353 kW (480 PS) D 2876 LF 12	12.04→		**4140-OX**		**979-AR** **984-AR**	water separator	**4085-FX** **4474-FC** **985-FX**	(LH)	**044-OH** **4242-AC** **4243-ACC**
37.480 353 kW (480 PS) D 2676 LF 01, D 2676 LF 05	02.06→		**4140-OX**	(SE)	**979-AR** **984-AR**	water separator	**4085-FX** **4474-FC** **985-FX**	(LH)	**044-OH** **4242-AC** **4243-ACC**
37.480 353 kW (480 PS) D 2676 LF 01, D 2676 LF 05	02.06→		**4140-OX**		**979-AR** **984-AR**	water separator	**4085-FX** **4474-FC** **985-FX**	(LH)	**044-OH** **4242-AC** **4243-ACC**
37.530 390 kW (530 PS) D 2876 LF 13	12.04→		**4140-OX**	(SE)	**979-AR** **984-AR**	water separator	**4085-FX** **4474-FC** **985-FX**	(LH)	**044-OH** **4242-AC** **4243-ACC**
37.530 390 kW (530 PS) D 2876 LF 13	12.04→		**4140-OX**		**979-AR** **984-AR**	water separator	**4085-FX** **4474-FC** **985-FX**	(LH)	**044-OH** **4242-AC** **4243-ACC**
39.390 287 kW (390 PS) D 2066 LF 02, D 2066 LF 12	07.06→						**4085-FX**		**4242-AC**
39.400 294 kW (400 PS) D 2066 LF 37	07.06→						**4085-FX**		**4242-AC**
39.430 316 kW (430 PS) D 2066 LF 01, D 2066 LF 11	07.06→						**4085-FX**		**4242-AC**
39.440 324 kW (440 PS) D 2066 LF 36	07.06→						**4085-FX**		**4242-AC**
39.480 353 kW (480 PS) D 2676 LF 05	07.06→						**4085-FX**		**4242-AC**
40.390, 40.400 287-294 kW (390-400 PS) D 2066 LF 02, D 2066 LF 06	06.05→		**4140-OX**	(SE)	**979-AR** **984-AR**	water separator	**4085-FX** **4474-FC** **985-FX**	(LH)	**044-OH** **4242-AC** **4243-ACC**

M

© MS Motorservice International GmbH 2021

See disclaimer on page 1

TGA									
40.390, 40.400 287-294 kW (390-400 PS) D 2066 LF 02, D 2066 LF 06	06.05→		**4140-OX**	(SE)	**979-AR** **984-AR**	water separator	**4085-FX** **4474-FC** **985-FX**	(LH)	**044-OH** **4242-AC** **4243-ACC**
40.390, 40.400 287-294 kW (390-400 PS) D 2066 LF 02, D 2066 LF 06, D 2066 LF 12, D 2066 LF 37	06.05→		**4140-OX**		**979-AR** **984-AR**	water separator	**4085-FX** **4474-FC** **985-FX**	(LH)	**044-OH** **4242-AC** **4243-ACC**
40.390, 40.400 287-294 kW (390-400 PS) D 2066 LF 02, D 2066 LF 06, D 2066 LF 12, D 2066 LF 37	06.05→		**4140-OX**		**979-AR** **984-AR**	water separator	**4085-FX** **4474-FC** **985-FX**	(LH)	**044-OH** **4242-AC** **4243-ACC**
40.410 301 kW (410 PS) D 2866 LF28, D 2866 LF32	04.04→ 12.05		**4140-OX**	(SE)	**979-AR** **984-AR**	water separator	**4085-FX** **4474-FC** **985-FX**	(LH)	**044-OH** **4242-AC** **4243-ACC**
40.410 301 kW (410 PS) D 2866 LF28, D 2866 LF32	04.04→		**384-OX** **4140-OX** **571-OX**		**064-AR** **979-AR** **984-AR**	water separator	**4085-FX** **4474-FC** **610-FX** **985-FX**	(LH)	**044-OH** **305-AD** **4242-AC** **4243-ACC**
40.410 301 kW (410 PS) D 2866 LF28, D 2866 LF32	04.04→		**4140-OX**		**979-AR** **984-AR**	water separator	**4085-FX** **4474-FC** **985-FX**	(LH)	**044-OH** **4242-AC** **4243-ACC**
40.410 301 kW (410 PS) D 2866 LF28, D 2866 LF32	04.04→		**4140-OX**		**979-AR** **984-AR**	water separator	**4085-FX** **4474-FC** **985-FX**	(LH)	**044-OH** **4242-AC** **4243-ACC**
40.430 316 kW (430 PS) D 2066 LF 01	06.05→						**4085-FX**		**4242-AC**
40.430 316 kW (430 PS) D 2066 LF 01	06.05→						**4085-FX**		**4242-AC**
40.430, 40.440 316-324 kW (430-440 PS) D 2066 LF 01, D 2066 LF 11, D 2066 LF 36	06.05→						**4085-FX**		**4242-AC**
40.430, 40.440 316-324 kW (430-440 PS) D 2066 LF 01, D 2066 LF 11, D 2066 LF 36	06.05→						**4085-FX**		**4242-AC**
40.440 324 kW (440-441 PS) D 2676 LF 04	06.05→						**4085-FX**		**4242-AC**
40.440 324 kW (440-441 PS) D 2676 LF 04	06.05→						**4085-FX**		**4242-AC**
40.440 324 kW (440-441 PS) D 2676 LF 04	06.05→						**4085-FX**		**4242-AC**
40.440 324 kW (440-441 PS) D 2676 LF 04	06.05→						**4085-FX**		**4242-AC**
40.460 338 kW (460 PS) D 2876 LF 07	04.04→		**571-OX**	(SE)	**979-AR** **984-AR**	water separator	**4474-FC** **610-FX** **985-FX**	(LH)	**044-OH** **4242-AC** **4243-ACC**
40.460 338 kW (460 PS) D 2876 LF 07	04.04→		**571-OX**		**979-AR** **984-AR**	water separator	**4474-FC** **610-FX** **985-FX**	(LH)	**044-OH** **4242-AC** **4243-ACC**

M

See disclaimer on page 1

© MS Motorservice International GmbH 2021

TGA									
40.460 338 kW (460 PS) D 2876 LF 07	04.04→		**571-OX**		**979-AR** **984-AR**	water separator	**4474-FC** **610-FX** **985-FX**	(LH)	**044-OH** **4242-AC** **4243-ACC**
40.460 338 kW (460 PS) D 2876 LF 07	04.04→		**571-OX**		**979-AR** **984-AR**	water separator	**4474-FC** **610-FX** **985-FX**	(LH)	**044-OH** **4242-AC** **4243-ACC**
40.480 353 kW (480 PS) D 2876 LF 12, D 2876 LF 25	04.04→		**4140-OX**	(SE)	**979-AR** **984-AR**	water separator	**4085-FX** **4474-FC** **985-FX**	(LH)	**044-OH** **4242-AC** **4243-ACC**
40.480 353 kW (480 PS) D 2876 LF 12, D 2876 LF 25	04.04→		**4140-OX**		**979-AR** **984-AR**	water separator	**4085-FX** **4474-FC** **985-FX**	(LH)	**044-OH** **4242-AC** **4243-ACC**
40.480 353 kW (480 PS) D 2876 LF 12, D 2876 LF 25	04.04→		**4140-OX**		**979-AR** **984-AR**	water separator	**4085-FX** **4474-FC** **985-FX**	(LH)	**044-OH** **4242-AC** **4243-ACC**
40.480 353 kW (480 PS) D 2876 LF 12, D 2876 LF 25	04.04→		**4140-OX**		**979-AR** **984-AR**	water separator	**4085-FX** **4474-FC** **985-FX**	(LH)	**044-OH** **4242-AC** **4243-ACC**
40.480 353 kW (480 PS) D 2676 LF 02, D 2676 LF 03	06.05→						**4085-FX**		**4242-AC**
40.480 353 kW (480 PS) D 2676 LF 02, D 2676 LF 03	06.05→						**4085-FX**		**4242-AC**
40.480 353 kW (480 PS) D 2676 LF 02, D 2676 LF 03	06.05→						**4085-FX**		**4242-AC**
40.480 353 kW (480 PS) D 2676 LF 02, D 2676 LF 03, D 2676 LF 12	06.05→						**4085-FX**		**4242-AC**
41.350, 41.360 257-265 kW (350-360 PS) D 2066 LF 03, D 2066 LF 07, D 2066 LF 13, D 2066 LF 33, D 2066 LF 38	12.04→		**4140-OX** **571-OX**	(SE)	**979-AR** **984-AR**	water separator	**4085-FX** **4474-FC** **610-FX** **985-FX**	(LH)	**044-OH** **4242-AC** **4243-ACC**
41.350, 41.360 257-265 kW (350-360 PS) D 2066 LF 03, D 2066 LF 07, D 2066 LF 13, D 2066 LF 33, D 2066 LF 38	12.04→		**4140-OX** **571-OX**		**979-AR** **984-AR**	water separator	**4085-FX** **4474-FC** **610-FX** **985-FX**	(LH)	**044-OH** **4242-AC** **4243-ACC**
41.360 265 kW (360 PS) D 2866 LF27, D 2866 LF37	01.03→								**4242-AC**
41.360 265 kW (360 PS) D 2866 LF27, D 2866 LF37	09.03→								**4242-AC**
41.360 265 kW (360 PS) D 2066 LF 07	12.08→						**4085-FX**		**4242-AC**
41.390 287-294 kW (390-400 PS) D 2066 LF 02, D 2066 LF 12, D 2066 LF 32	03.04→		**4140-OX**	(SE)	**979-AR** **984-AR**	water separator	**4085-FX** **4474-FC** **985-FX**	(LH)	**044-OH** **4242-AC** **4243-ACC**
41.390 287 kW (390 PS) D 2066 LF 02	12.04→						**4085-FX**		**4242-AC**

M

© MS Motorservice International GmbH 2021

See disclaimer on page 1

TGA									
41.390, 41.400 287-294 kW (390-400 PS) D 2066 LF 02, D 2066 LF 06, D 2066 LF 12, D 2066 LF 32, D 2066 LF 37	12.04→		**4140-OX**		**979-AR** **984-AR**	water separator	**4085-FX** **4474-FC** **985-FX**	(LH)	**044-OH** **4242-AC** **4243-ACC**
41.390, 41.400 287-294 kW (390-400 PS) D 2066 LF 02, D 2066 LF 06, D 2066 LF 12, D 2066 LF 32, D 2066 LF 37	12.04→		**4140-OX**		**979-AR** **984-AR**	water separator	**4085-FX** **4474-FC** **985-FX**	(LH)	**044-OH** **4242-AC** **4243-ACC**
41.400 294 kW (400 PS) D 2066 LF 06	12.08→						**4085-FX**		**4242-AC**
41.410 301 kW (410 PS) D 2866 LF28, D 2866 LF32	09.03→ 05.04		**571-OX**	(SE)	**979-AR** **984-AR**	water separator	**4474-FC** **610-FX** **985-FX**	(LH)	**044-OH** **4242-AC** **4243-ACC**
41.410 301 kW (410 PS) D 2866 LF28, D 2866 LF32	09.03→		**571-OX**		**979-AR** **984-AR**	water separator	**4474-FC** **610-FX** **985-FX**	(LH)	**044-OH** **4242-AC** **4243-ACC**
41.410 301 kW (410 PS) D 2866 LF28	07.06→		**571-OX**		**979-AR** **984-AR**	water separator	**4474-FC** **610-FX** **985-FX**	(LH)	**044-OH** **4242-AC** **4243-ACC**
41.410 301 kW (410 PS) D 2866 LF28	07.06→		**571-OX**		**979-AR** **984-AR**	water separator	**4474-FC** **610-FX** **985-FX**	(LH)	**044-OH** **4242-AC** **4243-ACC**
41.430 316 kW (430 PS) D 2066 LF 01, D 2066 LF 11	12.04→		**4140-OX**		**979-AR** **984-AR**	water separator	**4085-FX** **4474-FC** **985-FX**	(LH)	**044-OH** **4242-AC** **4243-ACC**
41.430 316 kW (430 PS) D 2066 LF 01, D 2066 LF 11	07.06→		**4140-OX**		**979-AR** **984-AR**	water separator	**4085-FX** **4474-FC** **985-FX**	(LH)	**044-OH** **4242-AC** **4243-ACC**
41.430, 41.440 316-324 kW (430-440 PS) D 2066 LF 01, D 2066 LF 11, D 2066 LF 31	12.04→		**4140-OX**	(SE)	**979-AR** **984-AR**	water separator	**4085-FX** **4474-FC** **985-FX**	(LH)	**044-OH** **4242-AC** **4243-ACC**
41.430, 41.440 316-324 kW (430-440 PS) D 2066 LF 01, D 2066 LF 11, D 2066 LF 31, D 2066 LF 36	12.04→		**4140-OX**		**979-AR** **984-AR**	water separator	**4085-FX** **4474-FC** **985-FX**	(LH)	**044-OH** **4242-AC** **4243-ACC**
41.440 324 kW (440-441 PS) D 2676 LF 04	12.04→						**4085-FX**		**4242-AC**
41.440 324 kW (440-441 PS) D 2676 LF 04	12.04→						**4085-FX**		**4242-AC**
41.440 324 kW (440 PS) D 2066 LF 36	07.06→						**4085-FX**		**4242-AC**
41.440 324 kW (440 PS) D 2066 LF 36	07.06→						**4085-FX**		**4242-AC**
41.460 338 kW (460 PS) D 2876 LF 04, D 2876 LF 07	09.03→		**571-OX**	(SE)	**979-AR** **984-AR**	water separator	**4474-FC** **610-FX** **985-FX**	(LH)	**044-OH** **4242-AC** **4243-ACC**

See disclaimer on page 1

© MS Motorservice International GmbH 2021

TGA									
41.460 338 kW (460 PS) D 2876 LF 04, D 2876 LF 07	09.03→		**571-OX**		**979-AR** **984-AR**	water separator	**4474-FC** **610-FX** **985-FX**	(LH)	**044-OH** **4242-AC** **4243-ACC**
41.480 353 kW (480 PS) D 2876 LF 12, D 2876 LF 25	06.05→		**571-OX**		**979-AR** **984-AR**	water separator	**4085-FX** **4474-FC** **985-FX**	(LH)	**044-OH** **4242-AC** **4243-ACC**
41.480 353 kW (480 PS) D 2876 LF 12, D 2876 LF 25	06.05→		**571-OX**		**979-AR** **984-AR**	water separator	**4085-FX** **4474-FC** **985-FX**	(LH)	**044-OH** **4242-AC** **4243-ACC**
41.480 353 kW (480 PS) D 2676 LF 01, D 2676 LF 02, D 2676 LF 03, D 2676 LF 05	02.06→		**571-OX**	(SE)	**979-AR** **984-AR**	water separator	**4085-FX** **4474-FC** **985-FX**	(LH)	**044-OH** **4242-AC** **4243-ACC**
41.480 353 kW (480 PS) D 2676 LF 01, D 2676 LF 02, D 2676 LF 03, D 2676 LF 05	02.06→		**571-OX**		**979-AR** **984-AR**	water separator	**4085-FX** **4474-FC** **985-FX**	(LH)	**044-OH** **4242-AC** **4243-ACC**
41.480 353 kW (480 PS) D 2876 LF 12	07.06→		**571-OX**		**979-AR** **984-AR**	water separator	**4085-FX** **4474-FC** **985-FX**	(LH)	**044-OH** **4242-AC** **4243-ACC**
41.480 353 kW (480 PS) D 2876 LF 12	07.06→		**571-OX**		**979-AR** **984-AR**	water separator	**4085-FX** **4474-FC** **985-FX**	(LH)	**044-OH** **4242-AC** **4243-ACC**
41.480 353 kW (480 PS) D 2676 LF 02, D 2676 LF 05	07.06→						**4085-FX**		**4242-AC**
41.480 353 kW (480 PS) D 2876 LF 12	07.06→		**571-OX**		**979-AR** **984-AR**	water separator	**4085-FX** **4474-FC** **985-FX**	(LH)	**044-OH** **4242-AC** **4243-ACC**
41.480 353 kW (480 PS) D 2676 LF 05	07.06→						**4085-FX**		**4242-AC**
41.530 390 kW (530 PS) D 2876 LF 13	06.03→		**571-OX**	(SE)	**064-AR** **979-AR** **984-AR**	water separator	**4474-FC** **985-FX**	(LH)	**044-OH** **4242-AC** **4243-ACC**
41.530 390 kW (530 PS) D 2876 LF 13	12.04→		**571-OX**		**064-AR** **979-AR** **984-AR**	water separator	**4474-FC** **985-FX**	(LH)	**044-OH** **4242-AC** **4243-ACC**
41.530 390 kW (530 PS) D 2876 LF 13	12.04→		**571-OX**		**064-AR** **979-AR** **984-AR**	water separator	**4474-FC** **985-FX**	(LH)	**044-OH** **4242-AC** **4243-ACC**
41.530 390 kW (530 PS) D 2876 LF 13	07.06→		**571-OX**		**064-AR** **979-AR** **984-AR**	water separator	**4474-FC** **985-FX**	(LH)	**044-OH** **4242-AC** **4243-ACC**
41.530 390 kW (530 PS) D 2876 LF 13	07.06→		**571-OX**		**064-AR** **979-AR** **984-AR**	water separator	**4474-FC** **985-FX**	(LH)	**044-OH** **4242-AC** **4243-ACC**

M

© MS Motorservice International GmbH 2021

See disclaimer on page 1

TGA									
41.540 397 kW (540 PS) D 2676 LF 13	11.06→						**4085-FX**		**4242-AC**
41.660 485-515 kW (660-700 PS) D 2840 LF25	09.02→		**575-OX**		**064-AR** **979-AR** (SE) **984-AR**	water separator	**4474-FC** **610-FX** **985-FX**	(LH)	**044-OH** **4242-AC** **4243-ACC**
26.310 228 kW (310 PS) D 2866 LF26	10.00→		**571-OX**		**064-AR** **979-AR** **984-AR**	water separator	**4474-FC** **610-FX** **985-FX**	(LH)	**044-OH** **4242-AC** **4243-ACC**
26.310 228 kW (310 PS) D 2866 LF26, D 2866 LF36	12.00→		**571-OX**		**064-AR** **979-AR** **984-AR**	water separator	**4474-FC** **610-FX** **985-FX**	(LH)	**044-OH** **4242-AC** **4243-ACC**
26.310, 26.320 228-235 kW (310-320 PS) D 2066 LF 04, D 2066 LF 14, D 2066 LF 35, D 2066 LF 39	02.04→		**4140-OX** **571-OX**		**064-AR** **979-AR** **984-AR**	water separator	**4085-FX** **4474-FC** **610-FX** **985-FX**	(LH)	**044-OH** **4242-AC** **4243-ACC**
26.310, 26.320 228-235 kW (310-320 PS) D 2066 LF 04, D 2066 LF 35, D 2066 LF 39	06.05→		**4140-OX** **571-OX**		**064-AR** **979-AR** **984-AR**	water separator	**4085-FX** **4474-FC** **610-FX** **985-FX**	(LH)	**044-OH** **4242-AC** **4243-ACC**
26.310, 26.320 228-235 kW (310-320 PS) D 2066 LF 04, D 2066 LF 14, D 2066 LF 35, D 2066 LF 39	06.05→		**4140-OX** **571-OX**		**064-AR** **979-AR** **984-AR**	water separator	**4085-FX** **4474-FC** **610-FX** **985-FX**	(LH)	**044-OH** **4242-AC** **4243-ACC**
26.310, 26.320 228-235 kW (310-320 PS) D 2066 LF 04, D 2066 LF 35, D 2066 LF 39	06.05→		**4140-OX** **571-OX**		**064-AR** **979-AR** **984-AR**	water separator	**4085-FX** **4474-FC** **610-FX** **985-FX**	(LH)	**044-OH** **4242-AC** **4243-ACC**
26.350, 26.360 257-265 kW (350-360 PS) D 2066 LF 03, D 2066 LF 13, D 2066 LF 33, D 2066 LF 38	02.04→		**4140-OX** **571-OX**		**064-AR** **979-AR** **984-AR**	water separator	**4085-FX** **4474-FC** **610-FX** **985-FX**	(LH)	**044-OH** **4242-AC** **4243-ACC**
26.350, 26.360 257-265 kW (350-360 PS) D 2066 LF 03, D 2066 LF 13, D 2066 LF 33, D 2066 LF 38	02.04→		**4140-OX** **571-OX**		**064-AR** **979-AR** **984-AR**	water separator	**4085-FX** **4474-FC** **610-FX** **985-FX**	(LH)	**044-OH** **4242-AC** **4243-ACC**
26.350, 26.360 257-265 kW (350-360 PS) D 2066 LF 03, D 2066 LF 13, D 2066 LF 33, D 2066 LF 38	05.04→		**4140-OX** **571-OX**		**064-AR** **979-AR** **984-AR**	water separator	**4085-FX** **4474-FC** **610-FX** **985-FX**	(LH)	**044-OH** **4242-AC** **4243-ACC**
26.350, 26.360 257-265 kW (350-360 PS) D 2066 LF 03, D 2066 LF 13, D 2066 LF 33, D 2066 LF 38	06.05→		**4140-OX** **571-OX**		**064-AR** **979-AR** **984-AR**	water separator	**4085-FX** **4474-FC** **610-FX** **985-FX**	(LH)	**044-OH** **4242-AC** **4243-ACC**

See disclaimer on page 1

© MS Motorservice International GmbH 2021

TGA									
26.360 265 kW (360 PS) D 2866 LF27, D 2866 LF37	12.00→		**571-OX**		**064-AR** **979-AR** **984-AR**	water separator	**4474-FC** **610-FX** **985-FX**	(LH)	**044-OH** **4242-AC** **4243-ACC**
26.360 265 kW (360 PS) D 2866 LF27	01.01→		**571-OX**		**064-AR** **979-AR** **984-AR**	water separator	**4474-FC** **610-FX** **985-FX**	(LH)	**044-OH** **4242-AC** **4243-ACC**
26.390 287 kW (390 PS) D 2066 LF 02, D 2066 LF 12	06.05→		**4140-OX**		**979-AR** **984-AR**	water separator	**4085-FX** **4474-FC** **985-FX**	(LH)	**044-OH** **4242-AC** **4243-ACC**
26.390, 26.400 287-294 kW (390-400 PS) D 2066 LF 02, D 2066 LF 12, D 2066 LF 32, D 2066 LF 37	02.04→		**4140-OX**	(SE)	**979-AR** **984-AR**	water separator	**4085-FX** **4474-FC** **985-FX**	(LH)	**044-OH** **4242-AC** **4243-ACC**
26.390, 26.400 287-294 kW (390-400 PS) D 2066 LF 02, D 2066 LF 12, D 2066 LF 32, D 2066 LF 37	05.04→		**4140-OX**		**979-AR** **984-AR**	water separator	**4085-FX** **4474-FC** **985-FX**	(LH)	**044-OH** **4242-AC** **4243-ACC**
26.390, 26.400 287-294 kW (390-400 PS) D 2066 LF 02, D 2066 LF 12, D 2066 LF 32, D 2066 LF 37	06.05→		**384-OX** **4140-OX**		**979-AR** **984-AR**	water separator	**4085-FX** **4474-FC** **985-FX**	(LH)	**044-OH** **4242-AC** **4243-ACC**
26.400 294 kW (400 PS) D 2066 LF 37	04.06→						**4085-FX**		**4242-AC**
26.410 301 kW (410 PS) D 2866 LF28, D 2866 LF32	12.00→		**384-OX** **571-OX**		**064-AR** **979-AR** **984-AR**	water separator	**4474-FC** **610-FX** **985-FX**	(LH)	**044-OH** **305-AD** **4242-AC** **4243-ACC**
26.410 301 kW (410 PS) D 2866 LF28	01.01→		**384-OX** **571-OX**		**064-AR** **979-AR** **984-AR**	water separator	**4474-FC** **610-FX** **985-FX**	(LH)	**044-OH** **305-AD** **4242-AC** **4243-ACC**
26.430 316 kW (430 PS) D 2066 LF 01, D 2066 LF 11	02.04→		**4140-OX**		**979-AR** **984-AR**	water separator	**4085-FX** **4474-FC** **985-FX**	(LH)	**044-OH** **4242-AC** **4243-ACC**
26.430, 26.440 316-324 kW (430-440 PS) D 2066 LF 01, D 2066 LF 11, D 2066 LF 31, D 2066 LF 36	05.04→		**4140-OX**		**979-AR** **984-AR**	water separator	**4085-FX** **4474-FC** **985-FX**	(LH)	**044-OH** **4242-AC** **4243-ACC**
26.430, 26.440 316-324 kW (430-440 PS) D 2066 LF 01, D 2066 LF 11, D 2066 LF 31, D 2066 LF 36	06.05→		**4140-OX**		**979-AR** **984-AR**	water separator	**4085-FX** **4474-FC** **985-FX**	(LH)	**044-OH** **4242-AC** **4243-ACC**
26.430, 26.440 316-324 kW (430-440 PS) D 2066 LF 01, D 2066 LF 11, D 2066 LF 31, D 2066 LF 36	06.05→								**4242-AC**
26.440 324 kW (440 PS) D 2066 LF 36	09.05→						**4085-FX**		**4242-AC**

M

© MS Motorservice International GmbH 2021

See disclaimer on page 1

TGA									
26.460 338 kW (460 PS) D 2876 LF 04, D 2876 LF 07	12.00→		**384-OX** **571-OX**		**064-AR** **979-AR** **984-AR**	water separator	**4474-FC** **610-FX** **985-FX**	(LH)	**044-OH** **305-AD** **4242-AC** **4243-ACC**
26.460 338 kW (460 PS) D 2876 LF 04, D 2876 LF 07	01.01→		**571-OX**		**064-AR** **979-AR** **984-AR**	water separator	**4474-FC** **610-FX** **985-FX**	(LH)	**044-OH** **4242-AC** **4243-ACC**
26.480 353 kW (480 PS) D 2876 LF 12, D 2876 LF 25	09.02→		**571-OX**		**979-AR** **984-AR**	water separator	**4085-FX** **4474-FC** **985-FX**	(LH)	**044-OH** **4242-AC** **4243-ACC**
26.480 353 kW (480 PS) D 2876 LF 12	09.02→		**571-OX**		**979-AR** **984-AR**	water separator	**4085-FX** **4474-FC** **985-FX**	(LH)	**044-OH** **4242-AC** **4243-ACC**
26.480 353 kW (480 PS) D 2676 LF 05	01.06→						**4085-FX**		**4242-AC**
26.480 353 kW (480 PS) D 2676 LF 01, D 2676 LF 05	02.06→		**571-OX**		**979-AR** **984-AR**	water separator	**4085-FX** **4474-FC** **985-FX**	(LH)	**044-OH** **4242-AC** **4243-ACC**
26.480 353 kW (480 PS) D 2676 LF 01, D 2676 LF 05	02.06→		**571-OX**		**979-AR** **984-AR**	water separator	**4085-FX** **4474-FC** **985-FX**	(LH)	**044-OH** **4242-AC** **4243-ACC**
26.480 353 kW (480 PS) D 2676 LF 01, D 2676 LF 05	02.06→		**571-OX**		**979-AR** **984-AR**	water separator	**4085-FX** **4474-FC** **985-FX**	(LH)	**044-OH** **4242-AC** **4243-ACC**
32.310 228 kW (310 PS) D 2866 LF26	01.02→		**571-OX**		**979-AR** **984-AR**	water separator	**4474-FC** **610-FX** **985-FX**	(LH)	**044-OH** **305-AD** **4242-AC** **4243-ACC**
32.350, 32.360 257-265 kW (350-360 PS) D 2066 LF 03, D 2066 LF 13, D 2066 LF 33, D 2066 LF 38	02.04→		**4140-OX**	(SE)	**979-AR** **984-AR**	water separator	**4085-FX** **4474-FC** **985-FX**	(LH)	**044-OH** **4242-AC** **4243-ACC**
32.360 265 kW (360 PS) D 2866 LF27	01.02→								**4242-AC**
32.390, 32.400 287-294 kW (390-400 PS) D 2066 LF 02, D 2066 LF 12, D 2066 LF 32, D 2066 LF 37	05.04→		**4140-OX**		**979-AR** **984-AR**	water separator	**4085-FX** **4474-FC** **985-FX**	(LH)	**044-OH** **4242-AC** **4243-ACC**
32.410 301 kW (410 PS) D 2866 LF28	01.02→		**384-OX** **571-OX**		**064-AR** **979-AR** **984-AR**	water separator	**4474-FC** **610-FX** **985-FX**	(LH)	**044-OH** **305-AD** **4242-AC** **4243-ACC**
32.430, 32.440 316-324 kW (430-440 PS) D 2066 LF 01, D 2066 LF 11, D 2066 LF 31, D 2066 LF 36	05.04→		**4140-OX**		**979-AR** **984-AR**	water separator	**4085-FX** **4474-FC** **985-FX**	(LH)	**044-OH** **4242-AC** **4243-ACC**

M

See disclaimer on page 1

© MS Motorservice International GmbH 2021

TGA									
32.460 338 kW (460 PS) D 2876 LF 04	01.02→		**384-OX** **571-OX**		**064-AR** **979-AR** **984-AR**	water separator	**4474-FC** **610-FX** **985-FX**	(LH)	**044-OH** **305-AD** **4242-AC** **4243-ACC**
32.480 353 kW (480 PS) D 2876 LF 12	09.02→								**4242-AC**
32.480 353 kW (480 PS) D 2676 LF 01, D 2676 LF 05	02.06→		**571-OX**		**979-AR** **984-AR**	water separator	**4085-FX** **4474-FC** **985-FX**	(LH)	**044-OH** **4242-AC** **4243-ACC**
33.350 257 kW (350 PS) D 2066 LF 03	09.07→		**4140-OX**		**979-AR** **984-AR**	water separator	**4085-FX** **4474-FC** **985-FX**	(LH)	**044-OH** **4242-AC** **4243-ACC**
33.360 265 kW (360 PS) D 2866 LF27	01.01→								**4242-AC**
33.360 265 kW (360 PS) D 2066 LF 07	09.07→						**4085-FX**		**4242-AC**
33.390, 33.400 287-294 kW (390-400 PS) D 2066 LF 02, D 2066 LF 06	09.07→						**4085-FX**		**4242-AC**
33.410 301 kW (410 PS) D 2866 LF28	10.00→		**384-OX** **571-OX**		**064-AR** **979-AR** **984-AR**	water separator	**4474-FC** **610-FX** **985-FX**	(LH)	**044-OH** **305-AD** **4242-AC** **4243-ACC**
33.430 316 kW (430 PS) D 2066 LF 01	09.07→								**4242-AC**
33.440 324 kW (440-441 PS) D 2676 LF 04	09.07→						**4085-FX**		**4242-AC**
33.460 338 kW (460 PS) D 2876 LF 04	09.02→ 12.05		**571-OX**	(SE)	**064-AR** **979-AR** **984-AR**	water separator	**4474-FC** **610-FX** **985-FX**	(LH)	**044-OH** **4242-AC** **4243-ACC**
33.480 353 kW (480 PS) D 2876 LF 12	09.02→		**571-OX**		**979-AR** **984-AR**	water separator	**4474-FC** **985-FX**	(LH)	**044-OH** **4242-AC** **4243-ACC**
33.480 353 kW (480 PS) D 2676 LF 02, D 2676 LF 03	09.07→						**4085-FX**		**4242-AC**
35.310 228 kW (310 PS) D 2866 LF26	11.03→		**4140-OX** **571-OX**		**979-AR** **984-AR**	water separator	**4085-FX** **4474-FC** **610-FX** **985-FX**	(LH)	**044-OH** **4242-AC** **4243-ACC**
35.310, 35.320 228-235 kW (310-320 PS) D 2066 LF 04, D 2066 LF 35, D 2066 LF 39	02.04→		**4140-OX** **571-OX**		**979-AR** **984-AR**	water separator	**4085-FX** **4474-FC** **610-FX** **985-FX**	(LH)	**044-OH** **4242-AC** **4243-ACC**
35.350 257 kW (350 PS) D 2066 LF 03, D 2066 LF 13	07.06→						**4085-FX**		**4242-AC**

M

© MS Motorservice International GmbH 2021

See disclaimer on page 1

TGA									
35.350, 35.360 257-265 kW (350-360 PS) D 2066 LF 03, D 2066 LF 13, D 2066 LF 33, D 2066 LF 38	02.04→		**4140-OX** **571-OX**		**979-AR** **984-AR**	water separator	**4085-FX** **4474-FC** **610-FX** **985-FX**	(LH)	**044-OH** **4242-AC** **4243-ACC**
35.360 265 kW (360 PS) D 2866 LF27	11.03→		**4140-OX** **571-OX**		**979-AR** **984-AR**	water separator	**4085-FX** **4474-FC** **610-FX** **985-FX**	(LH)	**044-OH** **4242-AC** **4243-ACC**
35.360 265 kW (360 PS) D 2066 LF 38	07.06→						**4085-FX**		**4242-AC**
35.390 287 kW (390 PS) D 2066 LF 02, D 2066 LF 12	07.06→		**4140-OX**		**979-AR** **984-AR**	water separator	**4085-FX** **4474-FC** **985-FX**	(LH)	**044-OH** **4242-AC** **4243-ACC**
35.390, 35.400 287-294 kW (390-400 PS) D 2066 LF 02, D 2066 LF 12, D 2066 LF 32, D 2066 LF 37	02.04→		**4140-OX**		**979-AR** **984-AR**	water separator	**4085-FX** **4474-FC** **985-FX**	(LH)	**044-OH** **4242-AC** **4243-ACC**
35.400 294 kW (400 PS) D 2066 LF 37	07.06→						**4085-FX**		**4242-AC**
35.410 301 kW (410 PS) D 2866 LF28	11.03→		**571-OX**		**979-AR** **984-AR**	water separator	**4474-FC** **610-FX** **985-FX**	(LH)	**044-OH** **4242-AC** **4243-ACC**
35.430 316 kW (430 PS) D 2066 LF 01, D 2066 LF 11	07.06→		**4140-OX**		**979-AR** **984-AR**	water separator	**4085-FX** **4474-FC** **985-FX**	(LH)	**044-OH** **4242-AC** **4243-ACC**
35.430, 35.440 316-324 kW (430-440 PS) D 2066 LF 01, D 2066 LF 11, D 2066 LF 31, D 2066 LF 36	02.04→		**4140-OX**		**979-AR** **984-AR**	water separator	**4085-FX** **4474-FC** **985-FX**	(LH)	**044-OH** **4242-AC** **4243-ACC**
35.440 324 kW (440 PS) D 2066 LF 36	07.06→						**4085-FX**		**4242-AC**
35.460 338 kW (460 PS) D 2876 LF 04	11.03→		**571-OX**		**979-AR** **984-AR**	water separator	**4085-FX** **4474-FC** **610-FX** **985-FX**	(LH)	**044-OH** **4242-AC** **4243-ACC**
35.480 353 kW (480 PS) D 2876 LF 12	11.03→		**571-OX**		**979-AR** **984-AR**	water separator	**4085-FX** **4474-FC** **985-FX**	(LH)	**044-OH** **4242-AC** **4243-ACC**
35.480 353 kW (480 PS) D 2676 LF 01, D 2676 LF 05	02.04→		**571-OX**		**979-AR** **984-AR**	water separator	**4085-FX** **4474-FC** **985-FX**	(LH)	**044-OH** **4242-AC** **4243-ACC**
35.480 353 kW (480 PS) D 2676 LF 05	07.06→						**4085-FX**		**4242-AC**
35.530 390 kW (530 PS) D 2876 LF 13	04.04→		**571-OX**		**979-AR** **984-AR**	water separator	**4474-FC** **985-FX**	(LH)	**044-OH** **4242-AC** **4243-ACC**

See disclaimer on page 1

© MS Motorservice International GmbH 2021

TGA									
37.310 228 kW (310 PS) D 2866 LF26	12.04→								**4242-AC**
37.310, 37.320 228-235 kW (310-320 PS) D 2066 LF 04, D 2066 LF 35, D 2066 LF 39	12.04→		**4140-OX** **571-OX**		**979-AR** **984-AR**	water separator	**4085-FX** **4474-FC** **610-FX** **985-FX**	(LH)	**044-OH** **4242-AC** **4243-ACC**
37.350, 37.360 257-265 kW (350-360 PS) D 2066 LF 03, D 2066 LF 13, D 2066 LF 33, D 2066 LF 38	12.04→		**4140-OX**		**979-AR** **984-AR**	water separator	**4085-FX** **4474-FC** **985-FX**	(LH)	**044-OH** **4242-AC** **4243-ACC**
37.360 265 kW (360 PS) D 2866 LF27	12.04→		**4140-OX**		**979-AR** **984-AR**	water separator	**4085-FX** **4474-FC** **985-FX**	(LH)	**044-OH** **4242-AC** **4243-ACC**
37.390, 37.400 287-294 kW (390-400 PS) D 2066 LF 02, D 2066 LF 12, D 2066 LF 32, D 2066 LF 37	12.04→		**4140-OX**		**979-AR** **984-AR**	water separator	**4085-FX** **4474-FC** **985-FX**	(LH)	**044-OH** **4242-AC** **4243-ACC**
37.410 301 kW (410 PS) D 2866 LF28	12.04→		**4140-OX**		**979-AR** **984-AR**	water separator	**4085-FX** **4474-FC** **985-FX**	(LH)	**044-OH** **4242-AC** **4243-ACC**
37.430, 37.440 316-324 kW (430-440 PS) D 2066 LF 01, D 2066 LF 11, D 2066 LF 31, D 2066 LF 36	12.04→		**4140-OX**		**979-AR** **984-AR**	water separator	**4085-FX** **4474-FC** **985-FX**	(LH)	**044-OH** **4242-AC** **4243-ACC**
37.460 338 kW (460 PS) D 2876 LF 04	12.04→		**4140-OX**		**979-AR** **984-AR**	water separator	**4085-FX** **4474-FC** **985-FX**	(LH)	**044-OH** **4242-AC** **4243-ACC**
37.480 353 kW (480 PS) D 2876 LF 12	12.04→		**4140-OX**		**979-AR** **984-AR**	water separator	**4085-FX** **4474-FC** **985-FX**	(LH)	**044-OH** **4242-AC** **4243-ACC**
37.480 353 kW (480 PS) D 2676 LF 01, D 2676 LF 05	02.06→		**4140-OX**		**979-AR** **984-AR**	water separator	**4085-FX** **4474-FC** **985-FX**	(LH)	**044-OH** **4242-AC** **4243-ACC**
37.530 390 kW (530 PS) D 2876 LF 13	12.04→		**4140-OX**		**979-AR** **984-AR**	water separator	**4085-FX** **4474-FC** **985-FX**	(LH)	**044-OH** **4242-AC** **4243-ACC**
41.350 257 kW (350 PS) D 2066 LF 03	09.07→						**4085-FX**		**4242-AC**
41.350, 41.360 257-265 kW (350-360 PS) D 2066 LF 03, D 2066 LF 07, D 2066 LF 13, D 2066 LF 33, D 2066 LF 38	12.04→		**4140-OX** **571-OX**		**979-AR** **984-AR**	water separator	**4085-FX** **4474-FC** **610-FX** **985-FX**	(LH)	**044-OH** **4242-AC** **4243-ACC**
41.360 265 kW (360 PS) D 2866 LF27	12.04→		**4140-OX** **571-OX**		**979-AR** **984-AR**	water separator	**4085-FX** **4474-FC** **610-FX** **985-FX**	(LH)	**044-OH** **4242-AC** **4243-ACC**

M

© MS Motorservice International GmbH 2021

See disclaimer on page 1

TGA									
41.360 265 kW (360 PS) D 2066 LF 07	09.07→						**4085-FX**		**4242-AC**
41.390 287 kW (390 PS) D 2066 LF 02	09.07→						**4085-FX**		**4242-AC**
41.390, 41.400 287-294 kW (390-400 PS) D 2066 LF 02, D 2066 LF 06, D 2066 LF 12, D 2066 LF 32, D 2066 LF 37	12.04→		**4140-OX**		**979-AR** **984-AR**	water separator	**4085-FX** **4474-FC** **985-FX**	(LH)	**044-OH** **4242-AC** **4243-ACC**
41.400 294 kW (400 PS) D 2066 LF 06	09.07→						**4085-FX**		**4242-AC**
41.410 301 kW (410 PS) D 2866 LF28	12.04→								**4242-AC**
41.430 316 kW (430 PS) D 2066 LF 01	09.07→		**4140-OX**		**979-AR** **984-AR**	water separator	**4085-FX** **4474-FC** **985-FX**	(LH)	**044-OH** **4242-AC** **4243-ACC**
41.430, 41.440 316-324 kW (430-440 PS) D 2066 LF 01, D 2066 LF 11, D 2066 LF 31, D 2066 LF 36	12.04→		**4140-OX**		**979-AR** **984-AR**	water separator	**4085-FX** **4474-FC** **985-FX**	(LH)	**044-OH** **4242-AC** **4243-ACC**
41.440 324 kW (440-441 PS) D 2676 LF 04	12.04→						**4085-FX**		**4242-AC**
41.460 338 kW (460 PS) D 2876 LF 04	12.04→		**571-OX**		**979-AR** **984-AR**	water separator	**4474-FC** **610-FX** **985-FX**	(LH)	**044-OH** **4242-AC** **4243-ACC**
41.480 353 kW (480 PS) D 2876 LF 12	12.04→		**571-OX**		**979-AR** **984-AR**	water separator	**4085-FX** **4474-FC** **985-FX**	(LH)	**044-OH** **4242-AC** **4243-ACC**
41.480 353 kW (480 PS) D 2676 LF 01, D 2676 LF 02, D 2676 LF 03, D 2676 LF 05	02.06→		**571-OX**		**979-AR** **984-AR**	water separator	**4085-FX** **4474-FC** **985-FX**	(LH)	**044-OH** **4242-AC** **4243-ACC**
41.530 390 kW (530 PS) D 2876 LF 13	12.04→		**571-OX**		**064-AR** **979-AR** **984-AR**	water separator	**4474-FC** **985-FX**	(LH)	**044-OH** **4242-AC** **4243-ACC**
TGL									
10.180 132-137 kW (180-186 PS) D 0834 LFL 41, D 0834 LFL 51, D 0834 LFL 54, D 0834 LFL 64, D 0834 LFL 67, D 0834 LFL AB	04.05→		**384-OX**	M&H system KNECHT system	**4261-AR** **4535-AR**	(19) SEPAR 2000 (Biodiesel)	**4085-FX** **4473-FC** **4569-FC** **982-FS**	with coalescing filter	**4078-AD** **4242-AC** **4243-ACC**
10.180 132-137 kW (180-186 PS) D 0834 LFL 41, D 0834 LFL 51, D 0834 LFL 54, D 0834 LFL 64, D 0834 LFL 67	04.05→		**384-OX**	M&H system KNECHT system	**4261-AR** **4535-AR**	(19) SEPAR 2000 (Biodiesel)	**4085-FX** **4473-FC** **4569-FC** **982-FS**	with coalescing filter	**4078-AD** **4242-AC** **4243-ACC**

M

See disclaimer on page 1

© MS Motorservice International GmbH 2021

TGL									
10.210 151 kW (206 PS) D 0834 LFL 42, D 0834 LFL 52, D 0834 LFL 55	04.05→		**384-OX**	M&H system KNECHT system	**4261-AR** **4535-AR**	(19) SEPAR 2000 (Biodiesel)	**4085-FX** **4473-FC** **4569-FC** **982-FS**	with coalescing filter	**4078-AD** **4242-AC** **4243-ACC**
10.210 151 kW (206 PS) D 0834 LFL 42, D 0834 LFL 52, D 0834 LFL 55	04.05→		**384-OX**	M&H system KNECHT system	**4261-AR** **4535-AR**	(19) SEPAR 2000 (Biodiesel)	**4085-FX** **4473-FC** **4569-FC** **982-FS**	with coalescing filter	**4078-AD** **4242-AC** **4243-ACC**
10.220 162-166 kW (220-226 PS) D 0834 LFL 65, D 0834 LFL 68	04.05→						**982-FS**		**4242-AC**
10.220 162-166 kW (220-226 PS) D 0834 LFL 65, D 0834 LFL 68	04.05→						**982-FS**		**4242-AC**
10.240 176 kW (240 PS) D 0836 LFL 40, D 0836 LFL 50, D 0836 LFL 53	04.05→		**384-OX**	M&H system KNECHT system	**4261-AR** **4535-AR**	(19) SEPAR 2000 (Biodiesel)	**4085-FX** **4473-FC** **4569-FC** **982-FS**	with coalescing filter	**4078-AD** **4242-AC** **4243-ACC**
10.240 176 kW (240 PS) D 0836 LFL 40, D 0836 LFL 50, D 0836 LFL 53	04.05→		**384-OX**	M&H system KNECHT system	**4261-AR** **4535-AR**	(19) SEPAR 2000 (Biodiesel)	**4085-FX** **4473-FC** **4569-FC** **982-FS**	with coalescing filter	**4078-AD** **4242-AC** **4243-ACC**
10.250 184 kW (250 PS) D 0836 LFL 63, D 0836 LFL 66	04.05→								**4242-AC**
10.250 184 kW (250 PS) D 0836 LFL 63, D 0836 LFL 66	04.05→								**4242-AC**
12.180 132-137 kW (180-186 PS) D 0834 LFL 41, D 0834 LFL 51, D 0834 LFL 54, D 0834 LFL 64, D 0834 LFL 67, D 0834 LFL AB	04.05→		**384-OX**	M&H system KNECHT system	**4261-AR** **4535-AR**	(19) SEPAR 2000 (Biodiesel)	**4085-FX** **4473-FC** **4569-FC** **982-FS**	with coalescing filter	**4078-AD** **4242-AC** **4243-ACC**
12.180 132-137 kW (180-186 PS) D 0834 LFL 41, D 0834 LFL 51, D 0834 LFL 54, D 0834 LFL 64, D 0834 LFL 67	04.05→		**384-OX**	M&H system KNECHT system	**4261-AR** **4535-AR**	(19) SEPAR 2000 (Biodiesel)	**4085-FX** **4473-FC** **4569-FC** **982-FS**	with coalescing filter	**4078-AD** **4242-AC** **4243-ACC**

M

© MS Motorservice International GmbH 2021

See disclaimer on page 1

TGL									
12.210 151 kW (206 PS) D 0834 LFL 42, D 0834 LFL 52, D 0834 LFL 55	04.05→		**384-OX**	M&H system KNECHT system	**4261-AR** **4535-AR**	(19) SEPAR 2000 (Biodiesel)	**4085-FX** **4473-FC** **4569-FC** **982-FS**	with coalescing filter	**4078-AD** **4242-AC** **4243-ACC**
12.210 151 kW (206 PS) D 0834 LFL 42, D 0834 LFL 52, D 0834 LFL 55	04.05→		**384-OX**	M&H system KNECHT system	**4261-AR** **4535-AR**	(19) SEPAR 2000 (Biodiesel)	**4085-FX** **4473-FC** **4569-FC** **982-FS**	with coalescing filter	**4078-AD** **4242-AC** **4243-ACC**
12.220 162-166 kW (220-226 PS) D 0834 LFL 62, D 0834 LFL 65, D 0834 LFL 68, D 0834 LFL 76	04.05→								**4242-AC**
12.220 162-166 kW (220-226 PS) D 0834 LFL 62, D 0834 LFL 65, D 0834 LFL 68, D 0834 LFL 76	04.05→								**4242-AC**
12.240 176 kW (240 PS) D 0836 LFL 40, D 0836 LFL 50, D 0836 LFL 53	04.05→		**384-OX**	M&H system KNECHT system	**4261-AR** **4535-AR**	(19) SEPAR 2000 (Biodiesel)	**4085-FX** **4473-FC** **4569-FC** **982-FS**	with coalescing filter	**4078-AD** **4242-AC** **4243-ACC**
12.240 176 kW (240 PS) D 0836 LFL 40, D 0836 LFL 50, D 0836 LFL 53	04.05→		**384-OX**	M&H system KNECHT system	**4261-AR** **4535-AR**	(19) SEPAR 2000 (Biodiesel)	**4085-FX** **4473-FC** **4569-FC** **982-FS**	with coalescing filter	**4078-AD** **4242-AC** **4243-ACC**
12.250 184 kW (250 PS) D 0836 LFL 60, D 0836 LFL 63, D 0836 LFL 66, D 0836 LFL 75	04.05→								**4242-AC**
12.250 184 kW (250 PS) D 0836 LFL 63, D 0836 LFL 66	04.05→								**4242-AC**
7.150, 8.150 110 kW (150 PS) D 0834 LFL 40, D 0834 LFL 50, D 0834 LFL 53, D 0834 LFL 60, D 0834 LFL 63, D 0834 LFL 66	04.05→		**384-OX**	M&H system KNECHT system	**4261-AR** **4535-AR**	(19) SEPAR 2000 (Biodiesel)	**4085-FX** **4473-FC** **4569-FC** **982-FS**	with coalescing filter	**4078-AD** **4242-AC** **4243-ACC**
7.180, 8.180 132-137 kW (180-186 PS) D 0834 LFL 41, D 0834 LFL 51, D 0834 LFL 54, D 0834 LFL 61, D 0834 LFL 64, D 0834 LFL 67, D 0834 LFL 75	04.05→		**384-OX**	M&H system KNECHT system	**4261-AR** **4535-AR**	(19) SEPAR 2000 (Biodiesel)	**4085-FX** **4473-FC** **4569-FC** **982-FS**	with coalescing filter	**4078-AD** **4242-AC** **4243-ACC**
8.150 110 kW (150 PS) D 0834 LFL 40, D 0834 LFL 50, D 0834 LFL 53, D 0834 LFL 63, D 0834 LFL 66	10.06→						**982-FS**		**4242-AC**

See disclaimer on page 1

© MS Motorservice International GmbH 2021

TGL									
8.180 132-137 kW (180-186 PS) D 0834 LFL 41, D 0834 LFL 51, D 0834 LFL 54, D 0834 LFL 61, D 0834 LFL 64, D 0834 LFL 67, D 0834 LFL 75	04.05→		**384-OX**	M&H system KNECHT system	**4261-AR** **4535-AR**	(19) SEPAR 2000 (Biodiesel)	**4085-FX** **4473-FC** **4569-FC** **982-FS**	with coalescing filter	**4078-AD** **4242-AC** **4243-ACC**
8.180 132-137 kW (180-186 PS) D 0834 LFL 41, D 0834 LFL 51, D 0834 LFL 54, D 0834 LFL 61, D 0834 LFL 64, D 0834 LFL 67, D 0834 LFL 75, D 0834 LFL AB	04.05→		**384-OX**	M&H system KNECHT system	**4261-AR** **4535-AR**	(19) SEPAR 2000 (Biodiesel)	**4085-FX** **4473-FC** **4569-FC** **982-FS**	with coalescing filter	**4078-AD** **4242-AC** **4243-ACC**
8.210 151 kW (206 PS) D 0834 LFL 42, D 0834 LFL 52, D 0834 LFL 55	04.05→		**384-OX**	M&H system KNECHT system	**4261-AR** **4535-AR**	(19) SEPAR 2000 (Biodiesel)	**4085-FX** **4473-FC** **4569-FC** **982-FS**	with coalescing filter	**4078-AD** **4242-AC** **4243-ACC**
8.210 151 kW (206 PS) D 0834 LFL 42, D 0834 LFL 52, D 0834 LFL 55	04.05→		**384-OX**	M&H system KNECHT system	**4261-AR** **4535-AR**	(19) SEPAR 2000 (Biodiesel)	**4085-FX** **4473-FC** **4569-FC** **982-FS**	with coalescing filter	**4078-AD** **4242-AC** **4243-ACC**
8.220 162-166 kW (220-226 PS) D 0834 LFL 65, D 0834 LFL 68	04.05→								**4242-AC**
8.220 162-166 kW (220-226 PS) D 0834 LFL 65, D 0834 LFL 68	04.05→								**4242-AC**
8.240 176 kW (240 PS) D 0836 LFL 40, D 0836 LFL 50, D 0836 LFL 53	04.05→		**384-OX**	M&H system KNECHT system	**4261-AR** **4535-AR**	(19) SEPAR 2000 (Biodiesel)	**4085-FX** **4473-FC** **4569-FC** **982-FS**	with coalescing filter	**4078-AD** **4242-AC** **4243-ACC**
8.240 176 kW (240 PS) D 0836 LFL 40, D 0836 LFL 50, D 0836 LFL 53	04.05→		**384-OX**	M&H system KNECHT system	**4261-AR** **4535-AR**	(19) SEPAR 2000 (Biodiesel)	**4085-FX** **4473-FC** **4569-FC** **982-FS**	with coalescing filter	**4078-AD** **4242-AC** **4243-ACC**
8.250 184 kW (250 PS) D 0836 LFL 63, D 0836 LFL 66	04.05→								**4242-AC**
8.250 184 kW (250 PS) D 0836 LFL 63, D 0836 LFL 66	04.05→						**4085-FX**		**4242-AC**

M

© MS Motorservice International GmbH 2021

See disclaimer on page 1

TGM									
12.240 176 kW (240 PS) D 0836 LFL 50, D 0836 LFL 53	10.05→		**384-OX**	M&H system KNECHT system	**4261-AR** **4535-AR**	(19) SEPAR 2000 (Biodiesel)	**4085-FX** **4473-FC** **4569-FC** **982-FS**	with coalescing filter	**4078-AD** **4242-AC** **4243-ACC**
12.250 184 kW (250 PS) D 0836 LFL 63, D 0836 LFL 66	10.05→								**4242-AC**
12.280 206 kW (280 PS) D 0836 LFL 51, D 0836 LFL 54	10.05→		**384-OX**	M&H system KNECHT system	**4261-AR** **4535-AR**	(19) SEPAR 2000 (Biodiesel)	**4085-FX** **4473-FC** **4569-FC** **982-FS**	with coalescing filter	**4078-AD** **4242-AC** **4243-ACC**
12.290 202-213 kW (275-290 PS) D 0836 LFL 64, D 0836 LFL 67	10.05→								**4242-AC**
13.240 176 kW (240 PS) D 0836 LFL 40, D 0836 LFL 50, D 0836 LFL 53	04.06→		**384-OX**	M&H system KNECHT system	**4261-AR** **4535-AR**	(19) SEPAR 2000 (Biodiesel)	**4085-FX** **4473-FC** **4569-FC** **982-FS**	with coalescing filter	**4078-AD** **4242-AC** **4243-ACC**
13.240 176 kW (240 PS) D 0836 LFL 40, D 0836 LFL 50, D 0836 LFL 53	04.06→		**384-OX**	M&H system KNECHT system	**4261-AR** **4535-AR**	(19) SEPAR 2000 (Biodiesel)	**4085-FX** **4473-FC** **4569-FC** **982-FS**	with coalescing filter	**4078-AD** **4242-AC** **4243-ACC**
13.250 184 kW (250 PS) D 0836 LFL 63, D 0836 LFL 66	10.05→								**4242-AC**
13.250 184 kW (250 PS) D 0836 LFL 63, D 0836 LFL 66	10.05→								**4242-AC**
13.280 206 kW (280 PS) D 0836 LFL 41, D 0836 LFL 51, D 0836 LFL 54	04.06→		**384-OX**	M&H system KNECHT system	**4261-AR** **4535-AR**	(19) SEPAR 2000 (Biodiesel)	**4085-FX** **4473-FC** **4569-FC** **982-FS**	with coalescing filter	**4078-AD** **4242-AC** **4243-ACC**
13.280 206 kW (280 PS) D 0836 LFL 41, D 0836 LFL 51, D 0836 LFL 54	04.06→		**384-OX**	M&H system KNECHT system	**4261-AR** **4535-AR**	(19) SEPAR 2000 (Biodiesel)	**4085-FX** **4473-FC** **4569-FC** **982-FS**	with coalescing filter	**4078-AD** **4242-AC** **4243-ACC**
13.290 202-213 kW (275-290 PS) D 0836 LFL 64, D 0836 LFL 67	10.05→								**4242-AC**
13.290 202-213 kW (275-290 PS) D 0836 LFL 64, D 0836 LFL 67	10.05→								**4242-AC**

M

See disclaimer on page 1

© MS Motorservice International GmbH 2021

TGM									
15.240 176 kW (240 PS) D 0836 LFL 40, D 0836 LFL 50, D 0836 LFL 53	10.05→		**384-OX**	M&H system KNECHT system	**4261-AR** **4535-AR**	(19) SEPAR 2000 (Biodiesel)	**4085-FX** **4473-FC** **4569-FC** **982-FS**	with coalescing filter	**4078-AD** **4242-AC** **4243-ACC**
15.240 176 kW (240 PS) D 0836 LFL 40, D 0836 LFL 53	10.05→						**4085-FX**		**4242-AC**
15.250 184 kW (250 PS) D 0836 LFL 63, D 0836 LFL 66	10.05→								**4242-AC**
15.250 184 kW (250 PS) D 0836 LFL 63, D 0836 LFL 66	10.05→								**4242-AC**
15.280 206 kW (280 PS) D 0836 LFL 41, D 0836 LFL 51, D 0836 LFL 54	10.05→		**384-OX**	M&H system KNECHT system	**4261-AR** **4535-AR**	(19) SEPAR 2000 (Biodiesel)	**4085-FX** **4473-FC** **4569-FC** **982-FS**	with coalescing filter	**4078-AD** **4242-AC** **4243-ACC**
15.280 206 kW (280 PS) D 0836 LFL 41, D 0836 LFL 54	10.05→								**4242-AC**
15.290 202-213 kW (275-290 PS) D 0836 LFL 64, D 0836 LFL 67	10.05→								**4242-AC**
15.290 202-213 kW (275-290 PS) D 0836 LFL 64, D 0836 LFL 67	10.05→								**4242-AC**
15.330 240 kW (326 PS) D 0836 LFL 44, D 0836 LFL 55	10.05→						**4085-FX**		**4242-AC**
15.330 240 kW (326 PS) D 0836 LFL 44, D 0836 LFL 55	10.05→						**4085-FX**		**4242-AC**
15.340 250 kW (340 PS) D 0836 LFL 65, D 0836 LFL 68	10.05→								**4242-AC**
15.340 250 kW (340 PS) D 0836 LFL 65, D 0836 LFL 68	10.05→								**4242-AC**
18.240 176 kW (240 PS) D 0836 LFL 40, D 0836 LFL 53	10.05→		**384-OX**	M&H system KNECHT system	**4261-AR** **4535-AR**	(19) SEPAR 2000 (Biodiesel)	**4085-FX** **4473-FC** **4569-FC** **982-FS**	with coalescing filter	**4078-AD** **4242-AC** **4243-ACC**
18.240 176 kW (240 PS) D 0836 LFL 40, D 0836 LFL 53	10.05→		**384-OX**	M&H system KNECHT system	**4261-AR** **4535-AR**	(19) SEPAR 2000 (Biodiesel)	**4085-FX** **4473-FC** **4569-FC** **982-FS**	with coalescing filter	**4078-AD** **4242-AC** **4243-ACC**
18.240 176 kW (240 PS) D 0836 LFL 40, D 0836 LFL 53	10.05→		**384-OX**	M&H system KNECHT system	**4261-AR** **4535-AR**	(19) SEPAR 2000 (Biodiesel)	**4085-FX** **4473-FC** **4569-FC** **982-FS**	with coalescing filter	**4078-AD** **4242-AC** **4243-ACC**

M

© MS Motorservice International GmbH 2021

See disclaimer on page 1

TGM									
18.240 176 kW (240 PS) D 0836 LFL 40, D 0836 LFL 53	05.06→		**384-OX**	M&H system KNECHT system	**4261-AR** **4535-AR**	(19) SEPAR 2000 (Biodiesel)	**4085-FX** **4473-FC** **4569-FC** **982-FS**	with coalescing filter	**4078-AD** **4242-AC** **4243-ACC**
18.250 184 kW (250 PS) D 0836 LFL 63, D 0836 LFL 66	10.05→								**4242-AC**
18.250 184 kW (250 PS) D 0836 LFL 63, D 0836 LFL 66	10.05→								**4242-AC**
18.250 184 kW (250 PS) D 0836 LFL 63, D 0836 LFL 66	10.05→								**4242-AC**
18.250 184 kW (250 PS) D 0836 LFL 63, D 0836 LFL 66	10.05→								**4242-AC**
18.280 206-228 kW (280-310 PS) D 0836 LFL 41, D 0836 LFL 42, D 0836 LFL 54	10.05→		**384-OX**	M&H system KNECHT system	**4261-AR** **4535-AR**	(19) SEPAR 2000 (Biodiesel)	**4085-FX** **4473-FC** **4569-FC** **982-FS**	with coalescing filter	**4078-AD** **4242-AC** **4243-ACC**
18.280 206 kW (280 PS) D 0836 LFL 41, D 0836 LFL 54	10.05→		**384-OX**	M&H system KNECHT system	**4261-AR** **4535-AR**	(19) SEPAR 2000 (Biodiesel)	**4085-FX** **4473-FC** **4569-FC** **982-FS**	with coalescing filter	**4078-AD** **4242-AC** **4243-ACC**
18.280 206 kW (280 PS) D 0836 LFL 41, D 0836 LFL 51, D 0836 LFL 54	10.05→		**384-OX**	M&H system KNECHT system	**4261-AR** **4535-AR**	(19) SEPAR 2000 (Biodiesel)	**4085-FX** **4473-FC** **4569-FC** **982-FS**	with coalescing filter	**4078-AD** **4242-AC** **4243-ACC**
18.280 206 kW (280 PS) D 0836 LFL 41, D 0836 LFL 54	10.05→		**384-OX**	M&H system KNECHT system	**4261-AR** **4535-AR**	(19) SEPAR 2000 (Biodiesel)	**4085-FX** **4473-FC** **4569-FC** **982-FS**	with coalescing filter	**4078-AD** **4242-AC** **4243-ACC**
18.290 202-213 kW (275-290 PS) D 0836 LFL 64, D 0836 LFL 67	10.05→								**4242-AC**
18.290 202-213 kW (275-290 PS) D 0836 LFL 64, D 0836 LFL 67	10.05→								**4242-AC**
18.290 202-213 kW (275-290 PS) D 0836 LFL 64, D 0836 LFL 67	10.05→								**4242-AC**
18.290 202-213 kW (275-290 PS) D 0836 LFL 64, D 0836 LFL 67	10.05→								**4242-AC**

See disclaimer on page 1

© MS Motorservice International GmbH 2021

TGM									
18.330 240 kW (326 PS) D 0836 LFL 44, D 0836 LFL 55	10.05→		**384-OX**	M&H system KNECHT system	**4261-AR** **4535-AR**	(19) SEPAR 2000 (Biodiesel)	**4085-FX** **4473-FC** **4569-FC** **982-FS**	with coalescing filter	**4078-AD** **4242-AC** **4243-ACC**
18.330 240 kW (326 PS) D 0836 LFL 44, D 0836 LFL 55	10.05→		**384-OX**	M&H system KNECHT system	**4261-AR** **4535-AR**	(19) SEPAR 2000 (Biodiesel)	**4085-FX** **4473-FC** **4569-FC** **982-FS**	with coalescing filter	**4078-AD** **4242-AC** **4243-ACC**
18.330 240 kW (326 PS) D 0836 LFL 44, D 0836 LFL 52, D 0836 LFL 55	10.05→		**384-OX**	M&H system KNECHT system	**4261-AR** **4535-AR**	(19) SEPAR 2000 (Biodiesel)	**4085-FX** **4473-FC** **4569-FC** **982-FS**	with coalescing filter	**4078-AD** **4242-AC** **4243-ACC**
18.330 240 kW (326 PS) D 0836 LFL 44, D 0836 LFL 55	10.05→		**384-OX**	M&H system KNECHT system	**4261-AR** **4535-AR**	(19) SEPAR 2000 (Biodiesel)	**4085-FX** **4473-FC** **4569-FC** **982-FS**	with coalescing filter	**4078-AD** **4242-AC** **4243-ACC**
18.340 250 kW (340 PS) D 0836 LFL 65, D 0836 LFL 68	10.05→								**4242-AC**
18.340 250 kW (340 PS) D 0836 LFL 65, D 0836 LFL 68	10.05→								**4242-AC**
22.240 176 kW (240 PS) D 0836 LFL 53	10.05→						**4085-FX**		
22.280 206 kW (280 PS) D 0836 LFL 54	10.05→						**4085-FX**		
26.280 206 kW (280 PS) D 0836 LFL 54	10.05→						**4085-FX**		
26.280 206 kW (280 PS) D 0836 LFL 54	10.05→						**4085-FX**		**4242-AC**
26.280 206 kW (280 PS) D 0836 LFL 51, D 0836 LFL 54	04.06→		**384-OX**	M&H system KNECHT system	**4261-AR** **4535-AR**	(19) SEPAR 2000 (Biodiesel)	**4085-FX** **4473-FC** **4569-FC** **982-FS**	with coalescing filter	**4078-AD** **4242-AC** **4243-ACC**
26.290 202-213 kW (275-290 PS) D 0836 LFL 64, D 0836 LFL 67	10.05→								**4242-AC**
26.290 202-213 kW (275-290 PS) D 0836 LFL 64	10.05→								**4242-AC**
26.290 202-213 kW (275-290 PS) D 0836 LFL 64, D 0836 LFL 67	10.05→								**4242-AC**
26.330 240 kW (326 PS) D 0836 LFL 55	10.05→								**4242-AC**
26.330 240 kW (326 PS) D 0836 LFL 55	10.05→						**4085-FX**		**4242-AC**

M

© MS Motorservice International GmbH 2021

See disclaimer on page 1

TGM									
26.330 240 kW (326 PS) D 0836 LFL 52, D 0836 LFL 55	04.06→		**384-OX**	M&H system KNECHT system	**4261-AR** **4535-AR**	(19) SEPAR 2000 (Biodiesel)	**4085-FX** **4473-FC** **4569-FC** **982-FS**	with coalescing filter	**4078-AD** **4242-AC** **4243-ACC**
26.340 250 kW (340 PS) D 0836 LFL 65, D 0836 LFL 68	10.05→								**4242-AC**
26.340 250 kW (340 PS) D 0836 LFL 65	10.05→								**4242-AC**
26.340 250 kW (340 PS) D 0836 LFL 65, D 0836 LFL AC	10.05→								**4242-AC**
8.240 176 kW (240 PS) D 0836 LFL 40	04.05→			KNECHT system	**4535-AR**				
13.240 176 kW (240 PS) D 0836 LFL 53	10.05→						**4085-FX**		**4242-AC**
13.250 184 kW (250 PS) D 0836 LFL 63, D 0836 LFL 66	10.05→								**4242-AC**
13.280 206 kW (280 PS) D 0836 LFL 54	10.05→						**4085-FX**		**4242-AC**
13.290 202-213 kW (275-290 PS) D 0836 LFL 64, D 0836 LFL 67	10.05→								**4242-AC**
26.280 206 kW (280 PS) D 0836 LFL 51, D 0836 LFL 54	04.06→		**384-OX**	M&H system KNECHT system	**4261-AR** **4535-AR**	(19) SEPAR 2000 (Biodiesel)	**4085-FX** **4473-FC** **4569-FC** **982-FS**	with coalescing filter	**4078-AD** **4242-AC** **4243-ACC**
26.290 202-213 kW (275-290 PS) D 0836 LFL 64, D 0836 LFL 67	07.08→						**4085-FX**		**4242-AC**
26.330 240 kW (326 PS) D 0836 LFL 52, D 0836 LFL 55	04.06→		**384-OX**	M&H system KNECHT system	**4261-AR** **4535-AR**	(19) SEPAR 2000 (Biodiesel)	**4085-FX** **4473-FC** **4569-FC** **982-FS**	with coalescing filter	**4078-AD** **4242-AC** **4243-ACC**
26.340 250 kW (340 PS) D 0836 LFL 65, D 0836 LFL 68	07.08→						**4085-FX**		**4242-AC**
TGS									
18.320 235 kW (320 PS) D 2066 LF 28, D 2066 LF 39, D 2066 LF 43, D 2066 LF 86	10.07→	Euro 6; System M&H, 09.12→	**4140-OX** **4673-OX**		**979-AR** **984-AR**	water separator	**4085-FX** **4474-FC**	with coalescing filter (LH), ZF Servocom RAS-EC	**305-AD** **4078-AD** **4242-AC** **4597-OH** **4243-ACC**
18.320 235 kW (320 PS) D 2066 LF 39, D 2066 LF 43, D 2066 LF 68, D 2066 LF 86	10.07→						**4085-FX**		**4242-AC**
18.320 235 kW (320 PS) D 2066 LF 39, D 2066 LF 43, D 2066 LF 53, D 2066 LF 68, D 2066 LF 86	10.07→						**4085-FX**		**4242-AC**

M

See disclaimer on page 1

© MS Motorservice International GmbH 2021

TGS									
18.320 235 kW (320 PS) D 2066 LF 39, D 2066 LF 43, D 2066 LF 68, D 2066 LF 86	10.07→						**4085-FX**		**4242-AC**
18.320 235 kW (320 PS) D 2066 LF 28, D 2066 LF 39, D 2066 LF 43, D 2066 LF 68	10.07→						**4085-FX**		**4242-AC**
18.320 235 kW (320 PS) D 2066 LF 28, D 2066 LF 39, D 2066 LF 43, D 2066 LF 68	10.07→						**4085-FX**		**4242-AC**
18.350 257 kW (350 PS) D 2066 LF 03	10.07→						**4085-FX**		**4242-AC**
18.350 257 kW (350 PS) D 2066 LF 03	10.07→						**4085-FX**		**4242-AC**
18.350 257 kW (350 PS) D 2066 LF 03	10.07→						**4085-FX**		**4242-AC**
18.360 265 kW (360 PS) D 2066 LF 27, D 2066 LF 38, D 2066 LF 42, D 2066 LF 52, D 2066 LF 67, D 2066 LF 85	10.07→	Euro 6; System M&H, 09.12→	**4140-OX** **4673-OX**		**979-AR** **984-AR**	water separator	**4085-FX** **4474-FC**	with coalescing filter (LH), ZF Servocom RAS-EC	**305-AD** **4078-AD** **4242-AC** **4597-OH** **4243-ACC**
18.360 265 kW (360 PS) D 2066 LF 38, D 2066 LF 42, D 2066 LF 67, D 2066 LF 85	10.07→						**4085-FX**		**4242-AC**
18.360 265 kW (360 PS) D 2066 LF 38, D 2066 LF 42, D 2066 LF 52, D 2066 LF 67	10.07→						**4085-FX**		**4242-AC**
18.360 265 kW (360 PS) D 2066 LF 27, D 2066 LF 38, D 2066 LF 42, D 2066 LF 48, D 2066 LF 64, D 2066 LF 67	10.07→						**4085-FX**		**4242-AC**
18.360 265 kW (360 PS) D 2066 LF 27, D 2066 LF 38, D 2066 LF 42, D 2066 LF 48, D 2066 LF 64, D 2066 LF 67	10.07→						**4085-FX**		**4242-AC**
18.360 265 kW (360 PS) D 2066 LF 27, D 2066 LF 38, D 2066 LF 42, D 2066 LF 48, D 2066 LF 64, D 2066 LF 67	10.07→						**4085-FX**		**4242-AC**
18.390 287 kW (390 PS) D 2066 LF 02	06.08→						**4085-FX**		**4242-AC**
18.390 287 kW (390 PS) D 2066 LF 02	06.08→						**4085-FX**		**4242-AC**
18.390 287 kW (390 PS) D 2066 LF 02	06.08→						**4085-FX**		**4242-AC**
18.400 294 kW (400 PS) D 2066 LF 26, D 2066 LF 37, D 2066 LF 41, D 2066 LF 51, D 2066 LF 61	10.07→	Euro 6; System M&H, 09.12→	**4140-OX** **4673-OX**		**979-AR** **984-AR**	water separator	**4085-FX** **4474-FC**	with coalescing filter (LH), ZF Servocom RAS-EC	**305-AD** **4078-AD** **4242-AC** **4597-OH** **4243-ACC**

M

© MS Motorservice International GmbH 2021

See disclaimer on page 1

TGS									
18.400 294 kW (400 PS) D 2066 LF 26, D 2066 LF 37, D 2066 LF 41, D 2066 LF 61	10.07→	Euro 6; System M&H	**4140-OX** **4673-OX**		**979-AR** **984-AR**	water separator	**4085-FX** **4474-FC**	with coalescing filter (LH), ZF Servocom RAS-EC	**305-AD** **4078-AD** **4242-AC** **4597-OH** **4243-ACC**
18.400 294 kW (400 PS) D 2066 LF 26, D 2066 LF 37, D 2066 LF 41, D 2066 LF 51, D 2066 LF 61	10.07→	Euro 6; System M&H	**4140-OX** **4673-OX**		**979-AR** **984-AR**	water separator	**4085-FX** **4474-FC**	with coalescing filter (LH), ZF Servocom RAS-EC	**305-AD** **4078-AD** **4242-AC** **4597-OH** **4243-ACC**
18.400 294 kW (400 PS) D 2066 LF 26, D 2066 LF 37, D 2066 LF 41, D 2066 LF 49, D 2066 LF 61, D 2066 LF 63	10.07→	Euro 6; System M&H	**4140-OX** **4673-OX**		**979-AR** **984-AR**	water separator	**4085-FX** **4474-FC**	with coalescing filter (LH), ZF Servocom RAS-EC	**305-AD** **4078-AD** **4242-AC** **4597-OH** **4243-ACC**
18.400 294 kW (400 PS) D 2066 LF 26, D 2066 LF 37, D 2066 LF 41, D 2066 LF 49, D 2066 LF 61, D 2066 LF 63	10.07→	Euro 6; System M&H	**4140-OX** **4673-OX**		**979-AR** **984-AR**	water separator	**4085-FX** **4474-FC**	with coalescing filter (LH), ZF Servocom RAS-EC	**305-AD** **4078-AD** **4242-AC** **4597-OH** **4243-ACC**
18.400 294 kW (400 PS) D 2066 LF 26, D 2066 LF 37, D 2066 LF 41, D 2066 LF 49, D 2066 LF 61, D 2066 LF 63	10.07→	Euro 6; System M&H	**4140-OX** **4673-OX**		**979-AR** **984-AR**	water separator	**4085-FX** **4474-FC**	with coalescing filter (LH), ZF Servocom RAS-EC	**305-AD** **4078-AD** **4242-AC** **4597-OH** **4243-ACC**
18.420 309 kW (420 PS) D 2676 LF 53	09.16→						**4085-FX**		**4242-AC**
18.420 309 kW (420 PS) D 2676 LF 53	09.16→						**4085-FX**		**4242-AC**
18.420 309 kW (420 PS) D 2676 LF 53	09.16→						**4085-FX**		**4242-AC**
18.420 309 kW (420 PS) D 2676 LF 53	09.16→						**4085-FX**		**4242-AC**
18.420 309 kW (420 PS) D 2676 LF 53	09.16→						**4085-FX**		**4242-AC**
18.420 309 kW (420 PS) D 2676 LF 53	09.16→						**4085-FX**		**4242-AC**
18.430 316 kW (430 PS) D 2066 LF 01	10.07→						**4085-FX**		**4242-AC**

M

See disclaimer on page 1

© MS Motorservice International GmbH 2021

TGS									
18.430 316 kW (430 PS) D 2066 LF 01	10.07→						**4085-FX**		**4242-AC**
18.430 316 kW (430 PS) D 2066 LF 01	10.07→						**4085-FX**		**4242-AC**
18.440 324 kW (440 PS) D 2066 LF 25, D 2066 LF 36, D 2066 LF 40	10.07→		**055-OS**				**079-FS** **4085-FX**		**4242-AC**
18.440 324 kW (440 PS) D 2066 LF 25, D 2066 LF 36, D 2066 LF 40	10.07→						**4085-FX**		**4242-AC**
18.440 324 kW (440 PS) D 2066 LF 25, D 2066 LF 36, D 2066 LF 40	10.07→						**4085-FX**		**4242-AC**
18.440 324 kW (440-441 PS) D 2066 LF 25, D 2066 LF 36, D 2066 LF 40, D 2066 LF 50, D 2066 LF 62	10.07→						**4085-FX**		**4242-AC**
18.440 324 kW (440-441 PS) D 2066 LF 25, D 2066 LF 36, D 2066 LF 40, D 2066 LF 50, D 2066 LF 62	10.07→						**4085-FX**		**4242-AC**
18.440 324 kW (440-441 PS) D 2066 LF 25, D 2066 LF 36, D 2066 LF 40, D 2066 LF 50, D 2066 LF 62	10.07→						**4085-FX**		**4242-AC**
18.440 324 kW (441 PS) D 2676 LF 26	10.07→						**4085-FX**		**4242-AC**
18.440 324 kW (441 PS) D 2676 LF 26	10.07→						**4085-FX**		**4242-AC**
18.440 324 kW (441 PS) D 2676 LF 22, D 2676 LF 26	10.07→						**4085-FX**		**4242-AC**
18.440 324 kW (441 PS) D 2676 LF 26	10.07→						**4085-FX**		**4242-AC**
18.440 324 kW (441 PS) D 2676 LF 26	10.07→						**4085-FX**		**4242-AC**
18.440 324 kW (441 PS) D 2676 LF 26	10.07→						**4085-FX**		**4242-AC**
18.460 338 kW (460 PS) D 2676 LF 52	09.16→						**4085-FX**		**4242-AC**
18.460 338 kW (460 PS) D 2676 LF 52	09.16→						**4085-FX**		**4242-AC**
18.460 338 kW (460 PS) D 2676 LF 52	09.16→						**4085-FX**		**4242-AC**
18.460 338 kW (460 PS) D 2676 LF 52	09.16→						**4085-FX**		**4242-AC**
18.460 338 kW (460 PS) D 2676 LF 52	09.16→						**4085-FX**		**4242-AC**
18.460 338 kW (460 PS) D 2676 LF 52	09.16→						**4085-FX**		**4242-AC**
18.480 353 kW (480 PS) D 2676 LF 05, D 2676 LF 07, D 2676 LF 14, D 2676 LF 25	10.07→	Euro 6; System M&H, 09.12→	**4140-OX** **4673-OX**		**979-AR** **984-AR**	water separator	**4085-FX** **4474-FC**	with coalescing filter (LH), ZF Servocom RAS-EC	**305-AD** **4078-AD** **4242-AC** **4597-OH** **4243-ACC**
18.480 353 kW (480 PS) D 2676 LF 05, D 2676 LF 07, D 2676 LF 14, D 2676 LF 25	10.07→						**4085-FX**		**4242-AC**

M

© MS Motorservice International GmbH 2021

See disclaimer on page 1

TGS									
18.480 353 kW (480 PS) D 2676 LF 05, D 2676 LF 07, D 2676 LF 14, D 2676 LF 25	10.07→						**4085-FX**		**4242-AC**
18.480 353 kW (480 PS) D 2676 LF 02, D 2676 LF 05, D 2676 LF 07, D 2676 LF 20, D 2676 LF 25	10.07→						**4085-FX**		**4242-AC**
18.480 353 kW (480 PS) D 2676 LF 02, D 2676 LF 05, D 2676 LF 07, D 2676 LF 20, D 2676 LF 25	10.07→						**4085-FX**		**4242-AC**
18.480 353 kW (480 PS) D 2676 LF 02, D 2676 LF 05, D 2676 LF 07, D 2676 LF 20, D 2676 LF 25	10.07→						**4085-FX**		**4242-AC**
18.500 368 kW (500 PS) D 2676 LF 51	09.16→						**4085-FX**		**4242-AC**
18.500 368 kW (500 PS) D 2676 LF 51	09.16→						**4085-FX**		**4242-AC**
18.500 368 kW (500 PS) D 2676 LF 51	09.16→						**4085-FX**		**4242-AC**
18.500 368 kW (500 PS) D 2676 LF 51	09.16→						**4085-FX**		**4242-AC**
18.500 368 kW (500 PS) D 2676 LF 51	09.16→						**4085-FX**		**4242-AC**
18.500 368 kW (500 PS) D 2676 LF 51	09.16→						**4085-FX**		**4242-AC**
18.540 397 kW (540 PS) D 2676 LF 06, D 2676 LF 13	10.07→	Euro 6; System M&H, 09.12→	**4140-OX** **4673-OX**		**979-AR** **984-AR**	water separator	**4085-FX** **4474-FC**	with coalescing filter (LH), ZF Servocom RAS-EC	**305-AD** **4078-AD** **4242-AC** **4597-OH** **4243-ACC**
18.540 397 kW (540 PS) D 2676 LF 06, D 2676 LF 13	10.07→						**4085-FX**		**4242-AC**
18.540 397 kW (540 PS) D 2676 LF 06, D 2676 LF 13	10.07→						**4085-FX**		**4242-AC**
18.540 397 kW (540 PS) D 2676 LF 06, D 2676 LF 13	10.07→						**4085-FX**		**4242-AC**
18.540 397 kW (540 PS) D 2676 LF 06, D 2676 LF 13	10.07→						**4085-FX**		**4242-AC**
18.540 397 kW (540 PS) D 2676 LF 06, D 2676 LF 13	10.07→						**4085-FX**		**4242-AC**
19.350 257 kW (350 PS) D 2066 LF 03	10.07→						**4085-FX**		**4242-AC**
19.360 265 kW (360 PS) D 2066 LF 07, D 2066 LF 48, D 2066 LF 64	02.11→						**4085-FX**		**4242-AC**
19.390 287 kW (390 PS) D 2066 LF 02	06.08→						**4085-FX**		**4242-AC**
19.400 294 kW (400 PS) D 2066 LF 06, D 2066 LF 49, D 2066 LF 63	02.11→						**4085-FX**		**4242-AC**
19.430 316 kW (430 PS) D 2066 LF 01	10.07→						**4085-FX**		**4242-AC**
19.440 324 kW (441 PS) D 2066 LF 50, D 2066 LF 62	02.11→						**4085-FX**		**4242-AC**
19.440 324 kW (440-441 PS) D 2676 LF 04	02.11→						**4085-FX**		**4242-AC**

See disclaimer on page 1

© MS Motorservice International GmbH 2021

TGS									
19.480 353 kW (480 PS) D 2676 LF 02, D 2676 LF 03, D 2676 LF 20, D 2676 LF 31	02.11→						**4085-FX**		**4242-AC**
21.360 265 kW (360 PS) D 2066 LF 07, D 2066 LF 48, D 2066 LF 64	10.07→						**4085-FX**		**4242-AC**
21.400 294 kW (400 PS) D 2066 LF 06, D 2066 LF 49, D 2066 LF 63	10.07→						**4085-FX**		**4242-AC**
21.440 324 kW (441 PS) D 2066 LF 50, D 2066 LF 62	10.07→						**4085-FX**		**4242-AC**
21.440 324 kW (440-441 PS) D 2676 LF 04	10.07→						**4085-FX**		**4242-AC**
21.480 353 kW (480 PS) D 2676 LF 02, D 2676 LF 03, D 2676 LF 20	10.07→						**4085-FX**		**4242-AC**
24.320 235 kW (320 PS) D 2066 LF 39, D 2066 LF 43, D 2066 LF 53, D 2066 LF 68	10.07→	Euro 6; System M&H, 09.12→	**4140-OX** **4673-OX**		**979-AR** **984-AR**	water separator	**4085-FX** **4474-FC**	with coalescing filter (LH), ZF Servocom RAS-EC	**305-AD** **4078-AD** **4242-AC** **4597-OH** **4243-ACC**
24.320 235 kW (320 PS) D 2066 LF 28, D 2066 LF 43, D 2066 LF 68	10.07→						**4085-FX**		**4242-AC**
24.320 235 kW (320 PS) D 2066 LF 86	09.16→						**4085-FX**		**4242-AC**
24.360 265 kW (360 PS) D 2066 LF 27, D 2066 LF 38, D 2066 LF 42, D 2066 LF 52, D 2066 LF 67	10.07→	Euro 6; System M&H, 09.12→	**4140-OX** **4673-OX**		**979-AR** **984-AR**	water separator	**4085-FX** **4474-FC**	with coalescing filter (LH), ZF Servocom RAS-EC	**305-AD** **4078-AD** **4242-AC** **4597-OH** **4243-ACC**
24.360 265 kW (360 PS) D 2066 LF 27, D 2066 LF 38, D 2066 LF 42, D 2066 LF 67	10.07→						**4085-FX**		**4242-AC**
24.360 265 kW (360 PS) D 2066 LF 85	09.16→						**4085-FX**		**4242-AC**
24.400 294 kW (400 PS) D 2066 LF 26, D 2066 LF 37, D 2066 LF 41, D 2066 LF 61	10.07→	Euro 6; System M&H, 09.12→	**4140-OX** **4673-OX**		**979-AR** **984-AR**	water separator	**4085-FX** **4474-FC**	with coalescing filter (LH), ZF Servocom RAS-EC	**305-AD** **4078-AD** **4242-AC** **4597-OH** **4243-ACC**
24.400 294 kW (400 PS) D 2066 LF 26, D 2066 LF 37, D 2066 LF 41, D 2066 LF 61	10.07→						**4085-FX**		**4242-AC**
24.420 309 kW (420 PS) D 2676 LF 53	09.16→						**4085-FX**		**4242-AC**
24.420 309 kW (420 PS) D 2676 LF 53	09.16→						**4085-FX**		**4242-AC**

M

© MS Motorservice International GmbH 2021

See disclaimer on page 1

TGS									
24.420 309 kW (420 PS) D 2676 LF 53	09.16→						**4085-FX**		**4242-AC**
24.440 324 kW (440 PS) D 2066 LF 25, D 2066 LF 36, D 2066 LF 40	10.07→	Euro 6; System M&H, 09.12→	**4140-OX** **4673-OX**		**979-AR** **984-AR**	water separator	**4085-FX** **4474-FC**	with coalescing filter (LH), ZF Servocom RAS-EC	**305-AD** **4078-AD** **4242-AC** **4597-OH** **4243-ACC**
24.440 324 kW (440 PS) D 2066 LF 25, D 2066 LF 36, D 2066 LF 40	10.07→						**4085-FX**		**4242-AC**
24.440 324 kW (441 PS) D 2676 LF 26	10.07→						**4085-FX**		**4242-AC**
24.440 324 kW (441 PS) D 2676 LF 22, D 2676 LF 26	10.07→						**4085-FX**		**4242-AC**
24.460 338 kW (460 PS) D 2676 LF 52	09.16→						**4085-FX**		**4242-AC**
24.460 338 kW (460 PS) D 2676 LF 52	09.16→						**4085-FX**		**4242-AC**
24.460 338 kW (460 PS) D 2676 LF 52	09.16→						**4085-FX**		**4242-AC**
24.480 353 kW (480 PS) D 2676 LF 05, D 2676 LF 07, D 2676 LF 14, D 2676 LF 25	10.07→	Euro 6; System M&H, 09.12→	**4140-OX** **4673-OX**		**979-AR** **984-AR**	water separator	**4085-FX** **4474-FC**	with coalescing filter (LH), ZF Servocom RAS-EC	**305-AD** **4078-AD** **4242-AC** **4597-OH** **4243-ACC**
24.480 353 kW (480 PS) D 2676 LF 25	10.07→						**4085-FX**		**4242-AC**
24.500 368 kW (500 PS) D 2676 LF 51	09.16→						**4085-FX**		**4242-AC**
24.500 368 kW (500 PS) D 2676 LF 51	09.16→						**4085-FX**		**4242-AC**
24.500 368 kW (500 PS) D 2676 LF 51	09.16→						**4085-FX**		**4242-AC**
24.540 397 kW (540 PS) D 2676 LF 06, D 2676 LF 13	10.07→	Euro 6; System M&H, 09.12→	**4140-OX** **4673-OX**		**979-AR** **984-AR**	water separator	**4085-FX** **4474-FC**	with coalescing filter (LH), ZF Servocom RAS-EC	**305-AD** **4078-AD** **4242-AC** **4597-OH** **4243-ACC**
26.320 235 kW (320 PS) D 2066 LF 28, D 2066 LF 39, D 2066 LF 43	10.07→	Euro 6; System M&H, 09.12→	**4140-OX** **4673-OX**		**979-AR** **984-AR**	water separator	**4085-FX** **4474-FC**	with coalescing filter (LH), ZF Servocom RAS-EC	**305-AD** **4078-AD** **4242-AC** **4597-OH** **4243-ACC**

See disclaimer on page 1

© MS Motorservice International GmbH 2021

TGS									
26.320 235 kW (320 PS) D 2066 LF 39	10.07→						**4085-FX**		**4242-AC**
26.320 235 kW (320 PS) D 2066 LF 28, D 2066 LF 39, D 2066 LF 43	10.07→						**4085-FX**		**4242-AC**
26.320 235 kW (320 PS) D 2066 LF 39, D 2066 LF 43, D 2066 LF 53, D 2066 LF 68	07.08→						**4085-FX**		**4242-AC**
26.320 235 kW (320 PS) D 2066 LF 39, D 2066 LF 43, D 2066 LF 68	07.08→				**4064-AR**		**4085-FX**		**4242-AC**
26.320 235 kW (320 PS) D 2066 LF 39, D 2066 LF 43, D 2066 LF 68	07.08→				**4064-AR**		**4085-FX**		**4242-AC**
26.320 235 kW (320 PS) D 2066 LF 39, D 2066 LF 43, D 2066 LF 68	07.08→				**4064-AR**		**4085-FX**		**4242-AC**
26.320 235 kW (320 PS) D 2066 LF 39, D 2066 LF 43	07.08→				**4064-AR**		**4085-FX**		**4242-AC**
26.320 235 kW (320 PS) D 2066 LF 39, D 2066 LF 43, D 2066 LF 68	07.08→				**4064-AR**		**4085-FX**		**4242-AC**
26.320 235 kW (320 PS) D 2066 LF 28, D 2066 LF 39, D 2066 LF 43, D 2066 LF 68	07.08→				**4064-AR**		**4085-FX**		**4242-AC**
26.320 235 kW (320 PS) D 2066 LF 39, D 2066 LF 43, D 2066 LF 53, D 2066 LF 68	07.08→						**4085-FX**		**4242-AC**
26.350 257 kW (350 PS) D 2066 LF 03	10.07→						**4085-FX**		**4242-AC**
26.350 257 kW (350 PS) D 2066 LF 03	10.07→						**4085-FX**		**4242-AC**
26.350 257 kW (350 PS) D 2066 LF 03	10.07→						**4085-FX**		**4242-AC**
26.360 265 kW (360 PS) D 2066 LF 27, D 2066 LF 38, D 2066 LF 42, D 2066 LF 48, D 2066 LF 52, D 2066 LF 64, D 2066 LF 67	10.07→	Euro 6; System M&H, 09.12→	**4140-OX** **4673-OX**		**979-AR** **984-AR**	water separator	**4085-FX** **4474-FC**	with coalescing filter (LH), ZF Servocom RAS-EC	**305-AD** **4078-AD** **4242-AC** **4597-OH** **4243-ACC**
26.360 265 kW (360 PS) D 2066 LF 38	10.07→						**4085-FX**		**4242-AC**
26.360 265 kW (360 PS) D 2066 LF 27, D 2066 LF 38, D 2066 LF 42, D 2066 LF 48, D 2066 LF 52, D 2066 LF 64, D 2066 LF 67	10.07→						**4085-FX**		**4242-AC**
26.360 265 kW (360 PS) D 2066 LF 38	05.08→						**4085-FX**		**4242-AC**
26.360 265 kW (360 PS) D 2066 LF 38, D 2066 LF 42, D 2066 LF 67	08.08→				**4064-AR**		**4085-FX**		**4242-AC**
26.360 265 kW (360 PS) D 2066 LF 38, D 2066 LF 42	08.08→						**4085-FX**		**4242-AC**
26.360 265 kW (360 PS) D 2066 LF 27, D 2066 LF 38, D 2066 LF 42, D 2066 LF 67	08.08→						**4085-FX**		**4242-AC**

© MS Motorservice International GmbH 2021

See disclaimer on page 1

TGS									
26.360 265 kW (360 PS) D 2066 LF 07, D 2066 LF 38, D 2066 LF 42, D 2066 LF 48, D 2066 LF 67	08.08→						**4085-FX**		**4242-AC**
26.360 265 kW (360 PS) D 2066 LF 38, D 2066 LF 42, D 2066 LF 67	08.08→						**4085-FX**		**4242-AC**
26.360 265 kW (360 PS) D 2066 LF 27, D 2066 LF 38, D 2066 LF 42, D 2066 LF 67	08.08→						**4085-FX**		**4242-AC**
26.360 265 kW (360 PS) D 2066 LF 38, D 2066 LF 42, D 2066 LF 48, D 2066 LF 52, D 2066 LF 64, D 2066 LF 67	08.08→						**4085-FX**		**4242-AC**
26.360 265 kW (360 PS) D 2066 LF 38, D 2066 LF 42, D 2066 LF 48, D 2066 LF 52, D 2066 LF 64, D 2066 LF 67	08.08→						**4085-FX**		**4242-AC**
26.390 287 kW (390 PS) D 2066 LF 02	06.08→						**4085-FX**		**4242-AC**
26.390 287 kW (390 PS) D 2066 LF 02	06.08→						**4085-FX**		**4242-AC**
26.390 287 kW (390 PS) D 2066 LF 02	06.08→						**4085-FX**		**4242-AC**
26.390 287 kW (390 PS) D 2066 LF 02	06.08→						**4085-FX**		**4242-AC**
26.400 294 kW (400 PS) D 2066 LF 26, D 2066 LF 37, D 2066 LF 41, D 2066 LF 61	09.07→						**4085-FX**		**4242-AC**
26.400 294 kW (400 PS) D 2066 LF 26, D 2066 LF 37, D 2066 LF 41, D 2066 LF 49, D 2066 LF 51, D 2066 LF 61, D 2066 LF 63	10.07→	Euro 6; System M&H, 09.12→	**4140-OX** **4673-OX**		**979-AR** **984-AR**	water separator	**4085-FX** **4474-FC**	with coalescing filter (LH), ZF Servocom RAS-EC	**305-AD** **4078-AD** **4242-AC** **4597-OH** **4243-ACC**
26.400 294 kW (400 PS) D 2066 LF 37	10.07→						**4085-FX**		**4242-AC**
26.400 294 kW (400 PS) D 2066 LF 26, D 2066 LF 37, D 2066 LF 41, D 2066 LF 49, D 2066 LF 51, D 2066 LF 61, D 2066 LF 63	10.07→						**4085-FX**		**4242-AC**
26.400 294 kW (400 PS) D 2066 LF 06, D 2066 LF 37, D 2066 LF 41, D 2066 LF 49, D 2066 LF 61, D 2066 LF 63	05.08→						**4085-FX**		**4242-AC**
26.400 294 kW (400 PS) D 2066 LF 37	05.08→						**4085-FX**		**4242-AC**
26.400 294 kW (400 PS) D 2066 LF 06, D 2066 LF 37, D 2066 LF 41, D 2066 LF 49, D 2066 LF 61	08.08→						**4085-FX**		**4242-AC**
26.400 294 kW (400 PS) D 2066 LF 37, D 2066 LF 41, D 2066 LF 49, D 2066 LF 51, D 2066 LF 61, D 2066 LF 63	02.09→						**4085-FX**		**4242-AC**
26.400 294 kW (400 PS) D 2066 LF 37, D 2066 LF 41, D 2066 LF 61	02.09→						**4085-FX**		**4242-AC**
26.400 294 kW (400 PS) D 2066 LF 37, D 2066 LF 41, D 2066 LF 61	02.09→						**4085-FX**		**4242-AC**

See disclaimer on page 1

© MS Motorservice International GmbH 2021

TGS									
26.400 294 kW (400 PS) D 2066 LF 26, D 2066 LF 37, D 2066 LF 41, D 2066 LF 61	02.09→						**4085-FX**		**4242-AC**
26.400 294 kW (400 PS) D 2066 LF 37, D 2066 LF 41, D 2066 LF 49, D 2066 LF 51, D 2066 LF 61, D 2066 LF 63	02.09→						**4085-FX**		**4242-AC**
26.420 309 kW (420 PS) D 2676 LF 53	09.16→						**4085-FX**		**4242-AC**
26.420 309 kW (420 PS) D 2676 LF 53	09.16→						**4085-FX**		**4242-AC**
26.420 309 kW (420 PS) D 2676 LF 53	09.16→						**4085-FX**		**4242-AC**
26.420 309 kW (420 PS) D 2676 LF 53	09.16→						**4085-FX**		**4242-AC**
26.420 309 kW (420 PS) D 2676 LF 53	09.16→						**4085-FX**		**4242-AC**
26.420 309 kW (420 PS) D 2676 LF 53	09.16→						**4085-FX**		**4242-AC**
26.420 309 kW (420 PS) D 2676 LF 53	09.16→						**4085-FX**		**4242-AC**
26.420 309 kW (420 PS) D 2676 LF 53	09.16→						**4085-FX**		**4242-AC**
26.420 309 kW (420 PS) D 2676 LF 53	09.16→						**4085-FX**		**4242-AC**
26.420 309 kW (420 PS) D 2676 LF 53	09.16→						**4085-FX**		**4242-AC**
26.430 316 kW (430 PS) D 2066 LF 01	10.07→						**4085-FX**		**4242-AC**
26.430 316 kW (430 PS) D 2066 LF 01	10.07→						**4085-FX**		**4242-AC**
26.430 316 kW (430 PS) D 2066 LF 01	10.07→						**4085-FX**		**4242-AC**
26.430 316 kW (430 PS) D 2066 LF 01	10.07→						**4085-FX**		**4242-AC**
26.440 324 kW (440-441 PS) D 2066 LF 25, D 2066 LF 36, D 2066 LF 40, D 2066 LF 50, D 2066 LF 62	10.07→	Euro 6; System M&H, 09.12→	**4140-OX** **4673-OX**		**979-AR** **984-AR**	water separator	**4085-FX** **4474-FC**	with coalescing filter (LH), ZF Servocom RAS-EC	**305-AD** **4078-AD** **4242-AC** **4597-OH** **4243-ACC**
26.440 324 kW (440 PS) D 2066 LF 36	10.07→						**4085-FX**		**4242-AC**
26.440 324 kW (441 PS) D 2676 LF 22, D 2676 LF 26	10.07→						**4085-FX**		**4242-AC**
26.440 324 kW (441 PS) D 2676 LF 22, D 2676 LF 26	10.07→						**4085-FX**		**4242-AC**
26.440 324 kW (440-441 PS) D 2066 LF 25, D 2066 LF 36, D 2066 LF 40, D 2066 LF 50, D 2066 LF 62	10.07→						**4085-FX**		**4242-AC**
26.440 324 kW (441 PS) D 2676 LF 22, D 2676 LF 26	10.07→						**4085-FX**		**4242-AC**
26.440 324 kW (441 PS) D 2676 LF 22, D 2676 LF 26	10.07→						**4085-FX**		**4242-AC**

© MS Motorservice International GmbH 2021

See disclaimer on page 1

TGS									
26.440 324 kW (440 PS) D 2066 LF 25, D 2066 LF 36, D 2066 LF 40	11.07→						**4085-FX**		**4242-AC**
26.440 324 kW (440-441 PS) D 2676 LF 04, D 2676 LF 26	05.08→						**4085-FX**		**4242-AC**
26.440 324 kW (441 PS) D 2676 LF 26	07.08→						**4085-FX**		**4242-AC**
26.440 324 kW (440-441 PS) D 2066 LF 36, D 2066 LF 40, D 2066 LF 50, D 2066 LF 62	02.09→						**4085-FX**		**4242-AC**
26.440 324 kW (440-441 PS) D 2066 LF 36, D 2066 LF 40, D 2066 LF 50	02.09→						**4085-FX**		**4242-AC**
26.440 324 kW (440 PS) D 2066 LF 36, D 2066 LF 40	02.09→						**4085-FX**		**4242-AC**
26.440 324 kW (440 PS) D 2066 LF 36, D 2066 LF 40	02.09→						**4085-FX**		**4242-AC**
26.440 324 kW (440-441 PS) D 2676 LF 04, D 2676 LF 26	02.09→						**4085-FX**		**4242-AC**
26.440 324 kW (441 PS) D 2676 LF 26	02.09→						**4085-FX**		**4242-AC**
26.440 324 kW (441 PS) D 2676 LF 26	02.09→						**4085-FX**		**4242-AC**
26.440 324 kW (441 PS) D 2676 LF 26	02.09→						**4085-FX**		**4242-AC**
26.440 324 kW (440-441 PS) D 2066 LF 36, D 2066 LF 40, D 2066 LF 50, D 2066 LF 62	02.09→						**4085-FX**		**4242-AC**
26.460 338 kW (460 PS) D 2676 LF 52	09.16→						**4085-FX**		**4242-AC**
26.460 338 kW (460 PS) D 2676 LF 52	09.16→						**4085-FX**		**4242-AC**
26.460 338 kW (460 PS) D 2676 LF 52	09.16→						**4085-FX**		**4242-AC**
26.460 338 kW (460 PS) D 2676 LF 52	09.16→						**4085-FX**		**4242-AC**
26.460 338 kW (460 PS) D 2676 LF 52	09.16→						**4085-FX**		**4242-AC**
26.460 338 kW (460 PS) D 2676 LF 52	09.16→						**4085-FX**		**4242-AC**
26.460 338 kW (460 PS) D 2676 LF 52	09.16→						**4085-FX**		**4242-AC**
26.460 338 kW (460 PS) D 2676 LF 52	09.16→						**4085-FX**		**4242-AC**
26.460 338 kW (460 PS) D 2676 LF 52	09.16→						**4085-FX**		**4242-AC**
26.460 338 kW (460 PS) D 2676 LF 52	09.16→						**4085-FX**		**4242-AC**
26.460 338 kW (460 PS) D 2676 LF 52	09.16→						**4085-FX**		**4242-AC**
26.480 353 kW (480 PS) D 2676 LF 02, D 2676 LF 05, D 2676 LF 07, D 2676 LF 14, D 2676 LF 20, D 2676 LF 25	10.07→						**4085-FX**		**4242-AC**
26.480 353 kW (480 PS) D 2676 LF 05	10.07→						**4085-FX**		**4242-AC**
26.480 353 kW (480 PS) D 2676 LF 02, D 2676 LF 05, D 2676 LF 07, D 2676 LF 14, D 2676 LF 20, D 2676 LF 25	10.07→						**4085-FX**		**4242-AC**

See disclaimer on page 1

© MS Motorservice International GmbH 2021

TGS									
26.480 353 kW (480 PS) D 2676 LF 02, D 2676 LF 03, D 2676 LF 05, D 2676 LF 07, D 2676 LF 20, D 2676 LF 25	05.08→						**4085-FX**		**4242-AC**
26.480 353 kW (480 PS) D 2676 LF 05	05.08→						**4085-FX**		**4242-AC**
26.480 353 kW (480 PS) D 2676 LF 05, D 2676 LF 07, D 2676 LF 25	07.08→						**4085-FX**		**4242-AC**
26.480 353 kW (480 PS) D 2676 LF 02, D 2676 LF 05, D 2676 LF 07, D 2676 LF 20, D 2676 LF 25	02.09→						**4085-FX**		**4242-AC**
26.480 353 kW (480 PS) D 2676 LF 02, D 2676 LF 03, D 2676 LF 05, D 2676 LF 07, D 2676 LF 25	02.09→						**4085-FX**		**4242-AC**
26.480 353 kW (480 PS) D 2676 LF 05, D 2676 LF 07, D 2676 LF 25	02.09→						**4085-FX**		**4242-AC**
26.480 353 kW (480 PS) D 2676 LF 05, D 2676 LF 07, D 2676 LF 14, D 2676 LF 25	02.09→						**4085-FX**		**4242-AC**
26.480 353 kW (480 PS) D 2676 LF 05, D 2676 LF 07, D 2676 LF 25	02.09→						**4085-FX**		**4242-AC**
26.480 353 kW (480 PS) D 2676 LF 02, D 2676 LF 05, D 2676 LF 07, D 2676 LF 20, D 2676 LF 25	02.09→						**4085-FX**		**4242-AC**
26.500 368 kW (500 PS) D 2676 LF 51	09.16→						**4085-FX**		**4242-AC**
26.500 368 kW (500 PS) D 2676 LF 51	09.16→						**4085-FX**		**4242-AC**
26.500 368 kW (500 PS) D 2676 LF 51	09.16→						**4085-FX**		**4242-AC**
26.500 368 kW (500 PS) D 2676 LF 51	09.16→						**4085-FX**		**4242-AC**
26.500 368 kW (500 PS) D 2676 LF 51	09.16→						**4085-FX**		**4242-AC**
26.500 368 kW (500 PS) D 2676 LF 51	09.16→						**4085-FX**		**4242-AC**
26.500 368 kW (500 PS) D 2676 LF 51	09.16→						**4085-FX**		**4242-AC**
26.500 368 kW (500 PS) D 2676 LF 51	09.16→						**4085-FX**		**4242-AC**
26.500 368 kW (500 PS) D 2676 LF 51	09.16→						**4085-FX**		**4242-AC**
26.500 368 kW (500 PS) D 2676 LF 51	09.16→						**4085-FX**		**4242-AC**
26.500 368 kW (500 PS) D 2676 LF 51	09.16→						**4085-FX**		**4242-AC**
26.540 397 kW (540 PS) D 2676 LF 06, D 2676 LF 13	10.07→						**4085-FX**		**4242-AC**
26.540 397 kW (540 PS) D 2676 LF 06, D 2676 LF 13	10.07→						**4085-FX**		**4242-AC**
26.540 397 kW (540 PS) D 2676 LF 06, D 2676 LF 13	11.07→						**4085-FX**		**4242-AC**
26.540 397 kW (540 PS) D 2676 LF 06	05.08→						**4085-FX**		**4242-AC**
26.540 397 kW (540 PS) D 2676 LF 06	02.09→						**4085-FX**		**4242-AC**

© MS Motorservice International GmbH 2021

See disclaimer on page 1

TGS									
26.540 397 kW (540 PS) D 2676 LF 06	02.09→						**4085-FX**		**4242-AC**
26.540 397 kW (540 PS) D 2676 LF 06	02.09→						**4085-FX**		**4242-AC**
26.540 397 kW (540 PS) D 2676 LF 06	02.09→						**4085-FX**		**4242-AC**
26.540 397 kW (540 PS) D 2676 LF 06	02.09→						**4085-FX**		**4242-AC**
26.540 397 kW (540 PS) D 2676 LF 06	02.09→						**4085-FX**		**4242-AC**
28.320 235 kW (320 PS) D 2066 LF 39, D 2066 LF 43, D 2066 LF 68	07.08→	Euro 6; System M&H, 09.12→	**4140-OX** **4673-OX**		**979-AR** **984-AR**	water separator	**4085-FX** **4474-FC**	with coalescing filter (LH), ZF Servocom RAS-EC	**305-AD** **4078-AD** **4242-AC** **4597-OH** **4243-ACC**
28.320 235 kW (320 PS) D 2066 LF 39, D 2066 LF 43, D 2066 LF 68	07.08→						**4085-FX**		**4242-AC**
28.320 235 kW (320 PS) D 2066 LF 39, D 2066 LF 43, D 2066 LF 68	07.08→						**4085-FX**		**4242-AC**
28.320 235 kW (320 PS) D 2066 LF 39, D 2066 LF 43, D 2066 LF 68	07.08→						**4085-FX**		**4242-AC**
28.320 235 kW (320 PS) D 2066 LF 39, D 2066 LF 43, D 2066 LF 68	07.08→						**4085-FX**		**4242-AC**
28.350 257 kW (350 PS) D 2066 LF 03	08.08→						**4085-FX**		**4242-AC**
28.350 257 kW (350 PS) D 2066 LF 03	08.08→						**4085-FX**		**4242-AC**
28.360 265 kW (360 PS) D 2066 LF 38, D 2066 LF 42, D 2066 LF 48, D 2066 LF 64, D 2066 LF 67	08.08→	Euro 6; System M&H, 09.12→	**4140-OX** **4673-OX**		**979-AR** **984-AR**	water separator	**4085-FX** **4474-FC**	with coalescing filter (LH), ZF Servocom RAS-EC	**305-AD** **4078-AD** **4242-AC** **4597-OH** **4243-ACC**
28.360 265 kW (360 PS) D 2066 LF 38, D 2066 LF 42, D 2066 LF 48, D 2066 LF 64, D 2066 LF 67	08.08→						**4085-FX**		**4242-AC**
28.360 265 kW (360 PS) D 2066 LF 38, D 2066 LF 42, D 2066 LF 67	08.08→						**4085-FX**		**4242-AC**
28.360 265 kW (360 PS) D 2066 LF 38, D 2066 LF 42, D 2066 LF 67	08.08→						**4085-FX**		**4242-AC**
28.360 265 kW (360 PS) D 2066 LF 38, D 2066 LF 42, D 2066 LF 48, D 2066 LF 64, D 2066 LF 67	08.08→						**4085-FX**		**4242-AC**
28.390 287 kW (390 PS) D 2066 LF 02	06.08→						**4085-FX**		**4242-AC**

See disclaimer on page 1

© MS Motorservice International GmbH 2021

TGS									
28.400 294 kW (400 PS) D 2066 LF 37, D 2066 LF 41, D 2066 LF 49, D 2066 LF 61, D 2066 LF 63	08.08→	Euro 6; System M&H, 09.12→	**4140-OX** **4673-OX**		**979-AR** **984-AR**	water separator	**4085-FX** **4474-FC**	with coalescing filter (LH), ZF Servocom RAS-EC	**305-AD** **4078-AD** **4242-AC** **4597-OH** **4243-ACC**
28.400 294 kW (400 PS) D 2066 LF 37, D 2066 LF 41, D 2066 LF 49, D 2066 LF 61, D 2066 LF 63	08.08→						**4085-FX**		**4242-AC**
28.400 294 kW (400 PS) D 2066 LF 37, D 2066 LF 41, D 2066 LF 61	08.08→						**4085-FX**		**4242-AC**
28.400 294 kW (400 PS) D 2066 LF 37, D 2066 LF 41, D 2066 LF 61	08.08→						**4085-FX**		**4242-AC**
28.400 294 kW (400 PS) D 2066 LF 37, D 2066 LF 41, D 2066 LF 49, D 2066 LF 61, D 2066 LF 63	08.08→						**4085-FX**		**4242-AC**
28.420 309 kW (420 PS) D 2676 LF 53	09.16→						**4085-FX**		**4242-AC**
28.420 309 kW (420 PS) D 2676 LF 53	09.16→						**4085-FX**		**4242-AC**
28.420 309 kW (420 PS) D 2676 LF 53	09.16→						**4085-FX**		**4242-AC**
28.420 309 kW (420 PS) D 2676 LF 53	09.16→						**4085-FX**		**4242-AC**
28.420 309 kW (420 PS) D 2676 LF 53	09.16→						**4085-FX**		**4242-AC**
28.430 316 kW (430 PS) D 2066 LF 01	08.08→						**4085-FX**		**4242-AC**
28.430 316 kW (430 PS) D 2066 LF 01	08.08→						**4085-FX**		**4242-AC**
28.440 324 kW (440-441 PS) D 2066 LF 36, D 2066 LF 40, D 2066 LF 50, D 2066 LF 62	08.08→						**4085-FX**		**4242-AC**
28.440 324 kW (440-441 PS) D 2066 LF 36, D 2066 LF 40, D 2066 LF 50, D 2066 LF 62	08.08→						**4085-FX**		**4242-AC**
28.440 324 kW (440 PS) D 2066 LF 36, D 2066 LF 40	08.08→						**4085-FX**		**4242-AC**
28.440 324 kW (440 PS) D 2066 LF 36, D 2066 LF 40	08.08→						**4085-FX**		**4242-AC**
28.440 324 kW (441 PS) D 2676 LF 26	08.08→						**4085-FX**		**4242-AC**
28.440 324 kW (441 PS) D 2676 LF 26	08.08→						**4085-FX**		**4242-AC**
28.440 324 kW (441 PS) D 2676 LF 26	08.08→						**4085-FX**		**4242-AC**
28.440 324 kW (441 PS) D 2676 LF 26	08.08→						**4085-FX**		**4242-AC**
28.440 324 kW (440-441 PS) D 2066 LF 36, D 2066 LF 40, D 2066 LF 50, D 2066 LF 62	08.08→						**4085-FX**		**4242-AC**
28.460 338 kW (460 PS) D 2676 LF 52	09.16→						**4085-FX**		**4242-AC**
28.460 338 kW (460 PS) D 2676 LF 52	09.16→						**4085-FX**		**4242-AC**

© MS Motorservice International GmbH 2021

See disclaimer on page 1

TGS									
28.460 338 kW (460 PS) D 2676 LF 52	09.16→						**4085-FX**		**4242-AC**
28.460 338 kW (460 PS) D 2676 LF 52	09.16→						**4085-FX**		**4242-AC**
28.460 338 kW (460 PS) D 2676 LF 52	09.16→						**4085-FX**		**4242-AC**
28.480 353 kW (480 PS) D 2676 LF 02, D 2676 LF 05, D 2676 LF 07, D 2676 LF 20, D 2676 LF 25	08.08→	Euro 6; System M&H, 09.12→	**4140-OX** **4673-OX**		**979-AR** **984-AR**	water separator	**4085-FX** **4474-FC**	with coalescing filter (LH), ZF Servocom RAS-EC	**305-AD** **4078-AD** **4242-AC** **4597-OH** **4243-ACC**
28.480 353 kW (480 PS) D 2676 LF 02, D 2676 LF 05, D 2676 LF 07, D 2676 LF 20, D 2676 LF 25	08.08→						**4085-FX**		**4242-AC**
28.480 353 kW (480 PS) D 2676 LF 05, D 2676 LF 07, D 2676 LF 25	08.08→						**4085-FX**		**4242-AC**
28.480 353 kW (480 PS) D 2676 LF 05, D 2676 LF 07, D 2676 LF 25	08.08→						**4085-FX**		**4242-AC**
28.480 353 kW (480 PS) D 2676 LF 02, D 2676 LF 05, D 2676 LF 07, D 2676 LF 20, D 2676 LF 25	08.08→						**4085-FX**		**4242-AC**
28.500 368 kW (500 PS) D 2676 LF 51	09.16→						**4085-FX**		**4242-AC**
28.500 368 kW (500 PS) D 2676 LF 51	09.16→						**4085-FX**		**4242-AC**
28.500 368 kW (500 PS) D 2676 LF 51	09.16→						**4085-FX**		**4242-AC**
28.500 368 kW (500 PS) D 2676 LF 51	09.16→						**4085-FX**		**4242-AC**
28.500 368 kW (500 PS) D 2676 LF 51	09.16→						**4085-FX**		**4242-AC**
28.540 397 kW (540 PS) D 2676 LF 06	06.08→	Euro 6; System M&H, 09.12→	**4140-OX** **4673-OX**		**979-AR** **984-AR**	water separator	**4085-FX** **4474-FC**	with coalescing filter (LH), ZF Servocom RAS-EC	**305-AD** **4078-AD** **4242-AC** **4597-OH** **4243-ACC**
28.540 397 kW (540 PS) D 2676 LF 06	06.08→						**4085-FX**		**4242-AC**
28.540 397 kW (540 PS) D 2676 LF 06	02.09→						**4085-FX**		**4242-AC**
28.540 397 kW (540 PS) D 2676 LF 06	02.09→						**4085-FX**		**4242-AC**
28.540 397 kW (540 PS) D 2676 LF 06	02.09→						**4085-FX**		**4242-AC**
32.320 235 kW (320 PS) D 2066 LF 39, D 2066 LF 53, D 2066 LF 68	08.08→						**4085-FX**		**4242-AC**
32.350 257 kW (350 PS) D 2066 LF 03	08.08→						**4085-FX**		**4242-AC**

See disclaimer on page 1

© MS Motorservice International GmbH 2021

TGS									
32.360 265 kW (360 PS) D 2066 LF 38, D 2066 LF 42, D 2066 LF 52, D 2066 LF 67	08.08→						**4085-FX**		**4242-AC**
32.390 287 kW (390 PS) D 2066 LF 02	06.08→						**4085-FX**		**4242-AC**
32.400 294 kW (400 PS) D 2066 LF 37, D 2066 LF 41, D 2066 LF 49, D 2066 LF 51, D 2066 LF 61	08.08→						**4085-FX**		**4242-AC**
32.420 309 kW (420 PS) D 2676 LF 53	09.16→						**4085-FX**		**4242-AC**
32.440 324 kW (440 PS) D 2066 LF 36, D 2066 LF 40	08.08→						**4085-FX**		**4242-AC**
32.440 324 kW (441 PS) D 2676 LF 22, D 2676 LF 26	08.08→						**4085-FX**		**4242-AC**
32.460 338 kW (460 PS) D 2676 LF 52	09.16→						**4085-FX**		**4242-AC**
32.480 353 kW (480 PS) D 2676 LF 25	08.08→						**4085-FX**		**4242-AC**
32.500 368 kW (500 PS) D 2676 LF 51	09.16→						**4085-FX**		**4242-AC**
33.320 235 kW (320 PS) D 2066 LF 39, D 2066 LF 43, D 2066 LF 68	06.08→		**4140-OX**		**979-AR**		**4085-FX**	with coalescing filter	**4078-AD**
		Euro 6; System M&H, 09.12→	**4673-OX**		**984-AR**	water separator	**4474-FC**		**4242-AC**
								(LH), ZF Servocom RAS-EC	**4597-OH**
									4243-ACC
33.320 235 kW (320 PS) D 2066 LF 39, D 2066 LF 43, D 2066 LF 68	06.08→						**4085-FX**		**4242-AC**
33.320 235 kW (320 PS) D 2066 LF 39, D 2066 LF 43, D 2066 LF 68	06.08→						**4085-FX**		**4242-AC**
33.320 235 kW (320 PS) D 2066 LF 39, D 2066 LF 43, D 2066 LF 68	06.08→						**4085-FX**		**4242-AC**
33.320 235 kW (320 PS) D 2066 LF 39, D 2066 LF 43, D 2066 LF 68	06.08→						**4085-FX**		**4242-AC**
33.320 235 kW (320 PS) D 2066 LF 39, D 2066 LF 43, D 2066 LF 68	06.08→						**4085-FX**		**4242-AC**
33.350 257 kW (350 PS) D 2066 LF 03	06.08→						**4085-FX**		**4242-AC**
33.350 257 kW (350 PS) D 2066 LF 03	06.08→						**4085-FX**		**4242-AC**
33.350 257 kW (350 PS) D 2066 LF 03	06.08→						**4085-FX**		**4242-AC**
33.350 257 kW (350 PS) D 2066 LF 03	06.08→						**4085-FX**		**4242-AC**
33.350 257 kW (350 PS) D 2066 LF 03	06.08→						**4085-FX**		**4242-AC**

M

© MS Motorservice International GmbH 2021

See disclaimer on page 1

TGS									
33.360 265 kW (360 PS) D 2066 LF 07, D 2066 LF 27, D 2066 LF 38, D 2066 LF 42, D 2066 LF 48, D 2066 LF 64, D 2066 LF 67	10.07→	Euro 6; System M&H, 09.12→	**4140-OX** **4673-OX**		**979-AR** **984-AR**	water separator	**4085-FX** **4474-FC**	with coalescing filter (LH), ZF Servocom RAS-EC	**4078-AD** **4242-AC** **4597-OH** **4243-ACC**
33.360 265 kW (360 PS) D 2066 LF 07, D 2066 LF 38, D 2066 LF 42, D 2066 LF 48, D 2066 LF 64, D 2066 LF 67	10.07→						**4085-FX**		**4242-AC**
33.360 265 kW (360 PS) D 2066 LF 07, D 2066 LF 38, D 2066 LF 42, D 2066 LF 48, D 2066 LF 64, D 2066 LF 67	06.08→						**4085-FX**		**4242-AC**
33.360 265 kW (360 PS) D 2066 LF 07, D 2066 LF 38, D 2066 LF 42, D 2066 LF 48, D 2066 LF 64, D 2066 LF 67	06.08→						**4085-FX**		**4242-AC**
33.360 265 kW (360 PS) D 2066 LF 07, D 2066 LF 38, D 2066 LF 42, D 2066 LF 48, D 2066 LF 64, D 2066 LF 67	06.08→						**4085-FX**		**4242-AC**
33.360 265 kW (360 PS) D 2066 LF 07, D 2066 LF 38, D 2066 LF 42, D 2066 LF 48, D 2066 LF 64, D 2066 LF 67	02.09→						**4085-FX**		**4242-AC**
33.390 287 kW (390 PS) D 2066 LF 02	06.08→						**4085-FX**		**4242-AC**
33.390 287 kW (390 PS) D 2066 LF 02	06.08→						**4085-FX**		**4242-AC**
33.390 287 kW (390 PS) D 2066 LF 02	06.08→						**4085-FX**		**4242-AC**
33.390 287 kW (390 PS) D 2066 LF 02	06.08→						**4085-FX**		**4242-AC**
33.390 287 kW (390 PS) D 2066 LF 02	06.08→						**4085-FX**		**4242-AC**
33.390 287 kW (390 PS) D 2066 LF 02	06.08→						**4085-FX**		**4242-AC**
33.400 294 kW (400 PS) D 2066 LF 06, D 2066 LF 37, D 2066 LF 41, D 2066 LF 49, D 2066 LF 61, D 2066 LF 63	06.08→	Euro 6; System M&H, 09.12→	**4140-OX** **4673-OX**		**979-AR** **984-AR**	water separator	**4085-FX** **4474-FC**	with coalescing filter (LH), ZF Servocom RAS-EC	**4078-AD** **4242-AC** **4597-OH** **4243-ACC**
33.400 294 kW (400 PS) D 2066 LF 06, D 2066 LF 37, D 2066 LF 41, D 2066 LF 49, D 2066 LF 61, D 2066 LF 63	07.08→						**4085-FX**		**4242-AC**
33.400 294 kW (400 PS) D 2066 LF 06, D 2066 LF 37, D 2066 LF 41, D 2066 LF 49, D 2066 LF 61, D 2066 LF 63	07.08→						**4085-FX**		**4242-AC**
33.400 294 kW (400 PS) D 2066 LF 26, D 2066 LF 37, D 2066 LF 41, D 2066 LF 49, D 2066 LF 61, D 2066 LF 63	07.08→						**4085-FX**		**4242-AC**

See disclaimer on page 1

© MS Motorservice International GmbH 2021

TGS									
33.400 294 kW (400 PS) D 2066 LF 06, D 2066 LF 37, D 2066 LF 41, D 2066 LF 49, D 2066 LF 61, D 2066 LF 63	07.08→						**4085-FX**		**4242-AC**
33.400 294 kW (400 PS) D 2066 LF 06, D 2066 LF 37, D 2066 LF 41, D 2066 LF 49, D 2066 LF 61, D 2066 LF 63	07.08→						**4085-FX**		**4242-AC**
33.420 309 kW (420 PS) D 2676 LF 53	09.16→						**4085-FX**		**4242-AC**
33.420 309 kW (420 PS) D 2676 LF 53	09.16→						**4085-FX**		**4242-AC**
33.420 309 kW (420 PS) D 2676 LF 53	09.16→						**4085-FX**		**4242-AC**
33.420 309 kW (420 PS) D 2676 LF 53	09.16→						**4085-FX**		**4242-AC**
33.420 309 kW (420 PS) D 2676 LF 53	09.16→						**4085-FX**		**4242-AC**
33.420 309 kW (420 PS) D 2676 LF 53	09.16→						**4085-FX**		**4242-AC**
33.430 316 kW (430 PS) D 2066 LF 01	06.08→						**4085-FX** water separator **4474-FC**		**305-AD** **4242-AC**
33.430 316 kW (430 PS) D 2066 LF 01	06.08→						**4085-FX**		**4242-AC**
33.430 316 kW (430 PS) D 2066 LF 01	06.08→						**4085-FX**		**4242-AC**
33.430 316 kW (430 PS) D 2066 LF 01	07.08→						**4085-FX**		**4242-AC**
33.430 316 kW (430 PS) D 2066 LF 01	07.08→						**4085-FX**		**4242-AC**
33.430 316 kW (430 PS) D 2066 LF 01	07.08→						**4085-FX**		**4242-AC**
33.440	10.07→	Euro 6; System M&H, 09.12→	**4140-OX** **4673-OX**		**979-AR** **984-AR**	water separator	**4085-FX** **4474-FC**	with coalescing filter (LH), ZF Servocom RAS-EC	**4078-AD** **4242-AC** **4597-OH** **4243-ACC**
33.440 324 kW (440-441 PS) D 2066 LF 36, D 2066 LF 40, D 2066 LF 50, D 2066 LF 62	10.07→						**4085-FX**		**4242-AC**
33.440 324 kW (440-441 PS) D 2676 LF 04, D 2676 LF 26	10.07→						**4085-FX**		**4242-AC**
33.440 324 kW (440-441 PS) D 2676 LF 04, D 2676 LF 26	10.07→						**4085-FX**		**4242-AC**
33.440 324 kW (440-441 PS) D 2066 LF 25, D 2066 LF 36, D 2066 LF 40, D 2066 LF 50, D 2066 LF 62	11.07→						**4085-FX**		**4242-AC**
33.440 324 kW (440-441 PS) D 2066 LF 36, D 2066 LF 40, D 2066 LF 50, D 2066 LF 62	06.08→						**4085-FX**		**4242-AC**
33.440 324 kW (440-441 PS) D 2066 LF 36, D 2066 LF 40, D 2066 LF 50, D 2066 LF 62	06.08→						**4085-FX**		**4242-AC**

M

© MS Motorservice International GmbH 2021

See disclaimer on page 1

TGS									
33.440 324 kW (440-441 PS) D 2066 LF 36, D 2066 LF 40, D 2066 LF 50, D 2066 LF 62	06.08→						**4085-FX**		**4242-AC**
33.440 324 kW (440-441 PS) D 2066 LF 36, D 2066 LF 40, D 2066 LF 50, D 2066 LF 62	07.08→						**4085-FX**		**4242-AC**
33.440 324 kW (440-441 PS) D 2676 LF 04, D 2676 LF 26	07.08→						**4085-FX**		**4242-AC**
33.440 324 kW (440-441 PS) D 2676 LF 04, D 2676 LF 26	07.08→						**4085-FX**		**4242-AC**
33.440 324 kW (440-441 PS) D 2676 LF 04, D 2676 LF 26	07.08→						**4085-FX**		**4242-AC**
33.440 324 kW (440-441 PS) D 2676 LF 04, D 2676 LF 26	08.08→						**4085-FX**		**4242-AC**
33.460 338 kW (460 PS) D 2676 LF 52	09.16→						**4085-FX**		**4242-AC**
33.460 338 kW (460 PS) D 2676 LF 52	09.16→						**4085-FX**		**4242-AC**
33.460 338 kW (460 PS) D 2676 LF 52	09.16→						**4085-FX**		**4242-AC**
33.460 338 kW (460 PS) D 2676 LF 52	09.16→						**4085-FX**		**4242-AC**
33.460 338 kW (460 PS) D 2676 LF 52	09.16→						**4085-FX**		**4242-AC**
33.460 338 kW (460 PS) D 2676 LF 52	09.16→						**4085-FX**		**4242-AC**
33.480 353 kW (480 PS) D 2676 LF 02, D 2676 LF 03, D 2676 LF 05, D 2676 LF 07, D 2676 LF 20, D 2676 LF 25	10.07→						**4085-FX**		**4242-AC**
33.480 353 kW (480 PS) D 2676 LF 02, D 2676 LF 03, D 2676 LF 05, D 2676 LF 07, D 2676 LF 20, D 2676 LF 25	08.08→	Euro 6; System M&H, 09.12→	**4140-OX** **4673-OX**		**979-AR** **984-AR**	water separator	**4085-FX** **4474-FC**	with coalescing filter (LH), ZF Servocom RAS-EC	**4078-AD** **4242-AC** **4597-OH** **4243-ACC**
33.480 353 kW (480 PS) D 2676 LF 02, D 2676 LF 03, D 2676 LF 05, D 2676 LF 07, D 2676 LF 20, D 2676 LF 25	08.08→						**4085-FX**		**4242-AC**
33.480 353 kW (480 PS) D 2676 LF 02, D 2676 LF 03, D 2676 LF 05, D 2676 LF 07, D 2676 LF 14, D 2676 LF 20, D 2676 LF 25	08.08→						**4085-FX**		**4242-AC**
33.480 353 kW (480 PS) D 2676 LF 02, D 2676 LF 03, D 2676 LF 05, D 2676 LF 07, D 2676 LF 20, D 2676 LF 25	08.08→						**4085-FX**		**4242-AC**
33.480 353 kW (480 PS) D 2676 LF 02, D 2676 LF 03, D 2676 LF 05, D 2676 LF 07, D 2676 LF 20, D 2676 LF 25	08.08→						**4085-FX**		**4242-AC**
33.500 368 kW (500 PS) D 2676 LF 51	09.16→						**4085-FX**		**4242-AC**
33.500 368 kW (500 PS) D 2676 LF 51	09.16→						**4085-FX**		**4242-AC**
33.500 368 kW (500 PS) D 2676 LF 51	09.16→						**4085-FX**		**4242-AC**

M

See disclaimer on page 1

© MS Motorservice International GmbH 2021

TGS									
33.500 368 kW (500 PS) D 2676 LF 51	09.16→						**4085-FX**		**4242-AC**
33.500 368 kW (500 PS) D 2676 LF 51	09.16→						**4085-FX**		**4242-AC**
33.500 368 kW (500 PS) D 2676 LF 51	09.16→						**4085-FX**		**4242-AC**
33.540 397 kW (540 PS) D 2676 LF 06	02.09→	Euro 6; System M&H, 09.12→	**4140-OX** **4673-OX**		**979-AR** **984-AR**	water separator	**4085-FX** **4474-FC**	with coalescing filter (LH), ZF Servocom RAS-EC	**4078-AD** **4242-AC** **4597-OH** **4243-ACC**
33.540 397 kW (540 PS) D 2676 LF 06	02.09→						**4085-FX**		**4242-AC**
33.540 397 kW (540 PS) D 2676 LF 06, D 2676 LF 13	02.09→						**4085-FX**		**4242-AC**
33.540 397 kW (540 PS) D 2676 LF 06	02.09→						**4085-FX**		**4242-AC**
33.540 397 kW (540 PS) D 2676 LF 06	02.09→						**4085-FX**		**4242-AC**
33.540 397 kW (540 PS) D 2676 LF 06	02.09→						**4085-FX**		**4242-AC**
35.320 235 kW (320 PS) D 2066 LF 43, D 2066 LF 68	10.07→	Euro 6; System M&H, 09.12→	**4140-OX** **4673-OX**		**979-AR** **984-AR**	water separator	**4085-FX** **4474-FC**	with coalescing filter (LH), ZF Servocom RAS-EC	**4078-AD** **4242-AC** **4597-OH** **4243-ACC**
35.320 235 kW (320 PS) D 2066 LF 39, D 2066 LF 43, D 2066 LF 68	06.08→						**4085-FX**		**4242-AC**
35.320 235 kW (320 PS) D 2066 LF 39, D 2066 LF 43, D 2066 LF 68	06.08→						**4085-FX**		**4242-AC**
35.320 235 kW (320 PS) D 2066 LF 39, D 2066 LF 43, D 2066 LF 68	06.08→						**4085-FX**		**4242-AC**
35.320 235 kW (320 PS) D 2066 LF 39, D 2066 LF 43, D 2066 LF 53, D 2066 LF 68	08.08→						**4085-FX**		**4242-AC**
35.320 235 kW (320 PS) D 2066 LF 39, D 2066 LF 43, D 2066 LF 68	01.09→						**4085-FX**		**4242-AC**
35.320 235 kW (320 PS) D 2066 LF 86	09.16→						**4085-FX**		**4242-AC**
35.350 257 kW (350 PS) D 2066 LF 03	06.08→						**4085-FX**		**4242-AC**

M

© MS Motorservice International GmbH 2021

See disclaimer on page 1

TGS									
35.360 265 kW (360 PS) D 2066 LF 42, D 2066 LF 67	10.07→		**4140-OX**		**979-AR**		**4085-FX**	with coalescing filter	**4078-AD**
		Euro 6; System M&H, 09.12→	**4673-OX**		**984-AR**	water separator	**4474-FC**		**4242-AC**
								(LH), ZF Servocom RAS-EC	**4597-OH**
									4243-ACC
35.360 265 kW (360 PS) D 2066 LF 38, D 2066 LF 42, D 2066 LF 67	06.08→						**4085-FX**		**4242-AC**
35.360 265 kW (360 PS) D 2066 LF 38, D 2066 LF 42, D 2066 LF 48, D 2066 LF 64, D 2066 LF 67	06.08→						**4085-FX**		**4242-AC**
35.360 265 kW (360 PS) D 2066 LF 38, D 2066 LF 42, D 2066 LF 67	06.08→						**4085-FX**		**4242-AC**
35.360 265 kW (360 PS) D 2066 LF 38, D 2066 LF 42, D 2066 LF 67	06.08→						**4085-FX**		**4242-AC**
35.360 265 kW (360 PS) D 2066 LF 38, D 2066 LF 42, D 2066 LF 52, D 2066 LF 67	08.08→						**4085-FX**		**4242-AC**
35.360 265 kW (360 PS) D 2066 LF 85	09.16→						**4085-FX**		**4242-AC**
35.390 287 kW (390 PS) D 2066 LF 02	06.08→						**4085-FX**		**4242-AC**
35.400 294 kW (400 PS) D 2066 LF 26, D 2066 LF 37, D 2066 LF 41, D 2066 LF 61	10.07→		**4140-OX**		**979-AR**		**4085-FX**	with coalescing filter	**4078-AD**
		Euro 6; System M&H, 09.12→	**4673-OX**		**984-AR**	water separator	**4474-FC**		**4242-AC**
								(LH), ZF Servocom RAS-EC	**4597-OH**
									4243-ACC
35.400 294 kW (400 PS) D 2066 LF 26, D 2066 LF 37	10.07→						**4085-FX**		**4242-AC**
35.400 294 kW (400 PS) D 2066 LF 37, D 2066 LF 41, D 2066 LF 61	06.08→						**4085-FX**		**4242-AC**
35.400 294 kW (400 PS) D 2066 LF 37, D 2066 LF 41, D 2066 LF 61	06.08→						**4085-FX**		**4242-AC**
35.400 294 kW (400 PS) D 2066 LF 37, D 2066 LF 41, D 2066 LF 49, D 2066 LF 61, D 2066 LF 63	06.08→						**4085-FX**		**4242-AC**
35.400 294 kW (400 PS) D 2066 LF 37, D 2066 LF 41, D 2066 LF 61	06.08→						**4085-FX**		**4242-AC**
35.400 294 kW (400 PS) D 2066 LF 37, D 2066 LF 41, D 2066 LF 51, D 2066 LF 61	08.08→						**4085-FX**		**4242-AC**
35.420 309 kW (420 PS) D 2676 LF 53	09.16→						**4085-FX**		**4242-AC**
35.420 309 kW (420 PS) D 2676 LF 53	09.16→						**4085-FX**		**4242-AC**
35.420 309 kW (420 PS) D 2676 LF 53	09.16→						**4085-FX**		**4242-AC**

See disclaimer on page 1

© MS Motorservice International GmbH 2021

TGS									
35.420 309 kW (420 PS) D 2676 LF 53	09.16→						**4085-FX**		**4242-AC**
35.420 309 kW (420 PS) D 2676 LF 53	09.16→						**4085-FX**		**4242-AC**
35.420 309 kW (420 PS) D 2676 LF 53	09.16→						**4085-FX**		**4242-AC**
35.420 309 kW (420 PS) D 2676 LF 53	09.16→						**4085-FX**		**4242-AC**
35.430 316 kW (430 PS) D 2066 LF 01	06.08→						**4085-FX**		**4242-AC**
35.440 324 kW (440 PS) D 2066 LF 25, D 2066 LF 36	10.07→						**4085-FX**		**4242-AC**
35.440 324 kW (440 PS) D 2066 LF 36, D 2066 LF 40	06.08→						**4085-FX**		**4242-AC**
35.440 324 kW (440 PS) D 2066 LF 36, D 2066 LF 40	06.08→						**4085-FX**		**4242-AC**
35.440 324 kW (440 PS) D 2066 LF 36, D 2066 LF 40	06.08→						**4085-FX**		**4242-AC**
35.440 324 kW (440-441 PS) D 2066 LF 36, D 2066 LF 40, D 2066 LF 50, D 2066 LF 62	06.08→						**4085-FX**		**4242-AC**
35.440 324 kW (441 PS) D 2676 LF 26	06.08→						**4085-FX**		**4242-AC**
35.440 324 kW (441 PS) D 2676 LF 26	06.08→						**4085-FX**		**4242-AC**
35.440 324 kW (440 PS) D 2066 LF 25, D 2066 LF 36, D 2066 LF 40	06.08→						**4085-FX**		**4242-AC**
35.440 324 kW (441 PS) D 2676 LF 26	06.08→						**4085-FX**		**4242-AC**
35.440 324 kW (441 PS) D 2676 LF 26	06.08→						**4085-FX**		**4242-AC**
35.440 324 kW (440 PS) D 2066 LF 36, D 2066 LF 40	08.08→						**4085-FX**		**4242-AC**
35.440 324 kW (441 PS) D 2676 LF 22, D 2676 LF 26	08.08→						**4085-FX**		**4242-AC**
35.460 338 kW (460 PS) D 2676 LF 52	09.16→						**4085-FX**		**4242-AC**
35.460 338 kW (460 PS) D 2676 LF 52	09.16→						**4085-FX**		**4242-AC**
35.460 338 kW (460 PS) D 2676 LF 52	09.16→						**4085-FX**		**4242-AC**
35.460 338 kW (460 PS) D 2676 LF 52	09.16→						**4085-FX**		**4242-AC**
35.460 338 kW (460 PS) D 2676 LF 52	09.16→						**4085-FX**		**4242-AC**
35.460 338 kW (460 PS) D 2676 LF 52	09.16→						**4085-FX**		**4242-AC**
35.460 338 kW (460 PS) D 2676 LF 52	09.16→						**4085-FX**		**4242-AC**
35.480 353 kW (480 PS) D 2676 LF 05, D 2676 LF 14	10.07→		**4140-OX**		**979-AR**		**4085-FX**	with coalescing filter	**4078-AD**
		Euro 6; System M&H, 09.12→	**4673-OX**		**984-AR**	water separator	**4474-FC**		**4242-AC**
								(LH), ZF Servocom RAS-EC	**4597-OH**
									4243-ACC

M

© MS Motorservice International GmbH 2021

See disclaimer on page 1

TGS									
35.480 353 kW (480 PS) D 2676 LF 05, D 2676 LF 07, D 2676 LF 25	06.08→						**4085-FX**		**4242-AC**
35.480 353 kW (480 PS) D 2676 LF 05, D 2676 LF 07, D 2676 LF 25	06.08→						**4085-FX**		**4242-AC**
35.480 353 kW (480 PS) D 2676 LF 05, D 2676 LF 07, D 2676 LF 25	06.08→						**4085-FX**		**4242-AC**
35.480 353 kW (480 PS) D 2676 LF 02, D 2676 LF 05, D 2676 LF 07, D 2676 LF 20, D 2676 LF 25	06.08→						**4085-FX**		**4242-AC**
35.480 353 kW (480 PS) D 2676 LF 05, D 2676 LF 07, D 2676 LF 14, D 2676 LF 25	06.08→						**4085-FX**		**4242-AC**
35.480 353 kW (480 PS) D 2676 LF 05, D 2676 LF 07, D 2676 LF 14, D 2676 LF 25	08.08→						**4085-FX**		**4242-AC**
35.500 368 kW (500 PS) D 2676 LF 51	09.16→						**4085-FX**		**4242-AC**
35.500 368 kW (500 PS) D 2676 LF 51	09.16→						**4085-FX**		**4242-AC**
35.500 368 kW (500 PS) D 2676 LF 51	09.16→						**4085-FX**		**4242-AC**
35.500 368 kW (500 PS) D 2676 LF 51	09.16→						**4085-FX**		**4242-AC**
35.500 368 kW (500 PS) D 2676 LF 51	09.16→						**4085-FX**		**4242-AC**
35.500 368 kW (500 PS) D 2676 LF 51	09.16→						**4085-FX**		**4242-AC**
35.500 368 kW (500 PS) D 2676 LF 51	09.16→						**4085-FX**		**4242-AC**
35.540 397 kW (540 PS) D 2676 LF 06	06.08→		**4140-OX**		**979-AR**		**4085-FX**	with coalescing filter	**4078-AD**
		Euro 6; System M&H, 09.12→	**4673-OX**		**984-AR**	water separator	**4474-FC**		**4242-AC**
								(LH), ZF Servocom RAS-EC	**4597-OH**
									4243-ACC
35.540 397 kW (540 PS) D 2676 LF 06	06.08→						**4085-FX**		**4242-AC**
35.540 397 kW (540 PS) D 2676 LF 06	02.09→						**4085-FX**		**4242-AC**
35.540 397 kW (540 PS) D 2676 LF 06	02.09→						**4085-FX**		**4242-AC**
35.540 397 kW (540 PS) D 2676 LF 06	02.09→						**4085-FX**		**4242-AC**
35.540 397 kW (540 PS) D 2676 LF 06, D 2676 LF 13	02.09→						**4085-FX**		**4242-AC**
37.320 235 kW (320 PS) D 2066 LF 39, D 2066 LF 43, D 2066 LF 68	07.08→						**4085-FX**		**4242-AC**
37.320 235 kW (320 PS) D 2066 LF 39, D 2066 LF 43, D 2066 LF 68	07.08→						**4085-FX**		**4242-AC**
37.360 265 kW (360 PS) D 2066 LF 38, D 2066 LF 42, D 2066 LF 67	07.08→						**4085-FX**		**4242-AC**

See disclaimer on page 1

© MS Motorservice International GmbH 2021

TGS									
37.360 265 kW (360 PS) D 2066 LF 38, D 2066 LF 42, D 2066 LF 67	07.08→						**4085-FX**		**4242-AC**
37.400 294 kW (400 PS) D 2066 LF 37, D 2066 LF 41, D 2066 LF 61	07.08→						**4085-FX**		**4242-AC**
37.400 294 kW (400 PS) D 2066 LF 37, D 2066 LF 41, D 2066 LF 61	07.08→						**4085-FX**		**4242-AC**
37.420 309 kW (420 PS) D 2676 LF 53	09.16→						**4085-FX**		**4242-AC**
37.420 309 kW (420 PS) D 2676 LF 53	09.16→						**4085-FX**		**4242-AC**
37.440 324 kW (440 PS) D 2066 LF 36, D 2066 LF 40	07.08→						**4085-FX**		**4242-AC**
37.440 324 kW (440 PS) D 2066 LF 36, D 2066 LF 40	07.08→						**4085-FX**		**4242-AC**
37.440 324 kW (441 PS) D 2676 LF 26	07.08→						**4085-FX**		**4242-AC**
37.440 324 kW (441 PS) D 2676 LF 26	07.08→						**4085-FX**		**4242-AC**
37.460 338 kW (460 PS) D 2676 LF 52	09.16→						**4085-FX**		**4242-AC**
37.460 338 kW (460 PS) D 2676 LF 52	09.16→						**4085-FX**		**4242-AC**
37.480 353 kW (480 PS) D 2676 LF 05, D 2676 LF 07, D 2676 LF 25	07.08→						**4085-FX**		**4242-AC**
37.480 353 kW (480 PS) D 2676 LF 05, D 2676 LF 07, D 2676 LF 25	07.08→						**4085-FX**		**4242-AC**
37.500 368 kW (500 PS) D 2676 LF 51	09.16→						**4085-FX**		**4242-AC**
37.500 368 kW (500 PS) D 2676 LF 51	09.16→						**4085-FX**		**4242-AC**
37.540 397 kW (540 PS) D 2676 LF 06	02.09→						**4085-FX**		**4242-AC**
37.540 397 kW (540 PS) D 2676 LF 06	02.09→						**4085-FX**		**4242-AC**
39.320	10.07→		**4140-OX**		**979-AR**		**4085-FX**	with coalescing filter	**4078-AD**
		Euro 6; System M&H, 09.12→	**4673-OX**		**984-AR**	water separator	**4474-FC**		**4242-AC**
								(LH), ZF Servocom RAS-EC	**4597-OH**
									4243-ACC
39.360	10.07→		**4140-OX**		**979-AR**		**4085-FX**	with coalescing filter	**4078-AD**
		Euro 6; System M&H, 09.12→	**4673-OX**		**984-AR**	water separator	**4474-FC**		**4242-AC**
								(LH), ZF Servocom RAS-EC	**4597-OH**
									4243-ACC

M

© MS Motorservice International GmbH 2021

See disclaimer on page 1

TGS									
39.400	10.07→		**4140-OX**		**979-AR**		**4085-FX**	with coalescing filter	**4078-AD**
		Euro 6; System M&H, 09.12→	**4673-OX**		**984-AR**	water separator	**4474-FC**		**4242-AC**
								(LH), ZF Servocom RAS-EC	**4597-OH**
									4243-ACC
39.440	10.07→		**4140-OX**		**979-AR**		**4085-FX**	with coalescing filter	**4078-AD**
		Euro 6; System M&H, 09.12→	**4673-OX**		**984-AR**	water separator	**4474-FC**		**4242-AC**
								(LH), ZF Servocom RAS-EC	**4597-OH**
									4243-ACC
39.480	10.07→		**4140-OX**		**979-AR**		**4085-FX**	with coalescing filter	**4078-AD**
		Euro 6; System M&H, 09.12→	**4673-OX**		**984-AR**	water separator	**4474-FC**		**4242-AC**
								(LH), ZF Servocom RAS-EC	**4597-OH**
									4243-ACC
39.540	10.07→		**4140-OX**		**979-AR**		**4085-FX**	with coalescing filter	**4078-AD**
		Euro 6; System M&H, 09.12→	**4673-OX**		**984-AR**	water separator	**4474-FC**		**4242-AC**
								(LH), ZF Servocom RAS-EC	**4597-OH**
									4243-ACC
40.320 235 kW (320 PS) D 2066 LF 43	05.09→						**4085-FX**		**4242-AC**
40.320 235 kW (320 PS) D 2066 LF 43	05.09→						**4085-FX**		**4242-AC**
40.360 265 kW (360 PS) D 2066 LF 48, D 2066 LF 64	10.07→						**4085-FX**		**4242-AC**
40.360 265 kW (360 PS) D 2066 LF 48, D 2066 LF 64	06.08→						**4085-FX**		**4242-AC**
40.360 265 kW (360 PS) D 2066 LF 07	06.08→						**4085-FX**		**4242-AC**
40.360 265 kW (360 PS) D 2066 LF 07, D 2066 LF 48, D 2066 LF 64	06.08→						**4085-FX**		**4242-AC**
40.390 287 kW (390 PS) D 2066 LF 02	10.07→						**4085-FX**		**4242-AC**
40.390 287 kW (390 PS) D 2066 LF 02	10.07→						**4085-FX**		**4242-AC**
40.390 287 kW (390 PS) D 2066 LF 02	06.08→						**4085-FX**		**4242-AC**
40.390 287 kW (390 PS) D 2066 LF 02	06.08→						**4085-FX**		**4242-AC**
40.400 294 kW (400 PS) D 2066 LF 06, D 2066 LF 49, D 2066 LF 63	06.08→						**4085-FX**		**4242-AC**

See disclaimer on page 1

© MS Motorservice International GmbH 2021

TGS									
40.400 294 kW (400 PS) D 2066 LF 06, D 2066 LF 49, D 2066 LF 63	06.08→						**4085-FX**		**4242-AC**
40.400 294 kW (400 PS) D 2066 LF 06, D 2066 LF 49, D 2066 LF 63	02.11→						**4085-FX**		**4242-AC**
40.400 294 kW (400 PS) D 2066 LF 06, D 2066 LF 49, D 2066 LF 63	02.11→						**4085-FX**		**4242-AC**
40.430 316 kW (430 PS) D 2066 LF 01	06.08→						**4085-FX**		**4242-AC**
40.430 316 kW (430 PS) D 2066 LF 01	06.08→						**4085-FX**		**4242-AC**
40.430 316 kW (430 PS) D 2066 LF 01	06.08→						**4085-FX**		**4242-AC**
40.430 316 kW (430 PS) D 2066 LF 01	06.08→						**4085-FX**		**4242-AC**
40.440 324 kW (441 PS) D 2066 LF 50, D 2066 LF 62	06.08→						**4085-FX**		**4242-AC**
40.440 324 kW (440-441 PS) D 2676 LF 04	06.08→						**4085-FX**		**4242-AC**
40.440 324 kW (440-441 PS) D 2676 LF 04	06.08→						**4085-FX**		**4242-AC**
40.440 324 kW (441 PS) D 2066 LF 50, D 2066 LF 62	06.08→						**4085-FX**		**4242-AC**
40.440 324 kW (441 PS) D 2066 LF 50, D 2066 LF 62	02.11→						**4085-FX**		**4242-AC**
40.440 324 kW (441 PS) D 2066 LF 50, D 2066 LF 62	02.11→						**4085-FX**		**4242-AC**
40.440 324 kW (440-441 PS) D 2676 LF 04	02.11→						**4085-FX**		**4242-AC**
40.440 324 kW (440-441 PS) D 2676 LF 04	02.11→						**4085-FX**		**4242-AC**
40.480 353 kW (480 PS) D 2676 LF 02, D 2676 LF 03, D 2676 LF 20	06.08→						**4085-FX**		**4242-AC**
40.480 353 kW (480 PS) D 2676 LF 02, D 2676 LF 03, D 2676 LF 20	06.08→						**4085-FX**		**4242-AC**
40.480 353 kW (480 PS) D 2676 LF 02, D 2676 LF 03, D 2676 LF 20	06.08→						**4085-FX**		**4242-AC**
40.480 353 kW (480 PS) D 2676 LF 02, D 2676 LF 03, D 2676 LF 20	06.08→						**4085-FX**		**4242-AC**
41.320 235 kW (320 PS) D 2066 LF 39, D 2066 LF 43, D 2066 LF 68	06.08→						**4085-FX**		**4242-AC**
41.320 235 kW (320 PS) D 2066 LF 39, D 2066 LF 43, D 2066 LF 68	06.08→						**4085-FX**		**4242-AC**
41.320 235 kW (320 PS) D 2066 LF 39, D 2066 LF 43, D 2066 LF 68	06.08→						**4085-FX**		**4242-AC**
41.320 235 kW (320 PS) D 2066 LF 39, D 2066 LF 43, D 2066 LF 68	06.08→						**4085-FX**		**4242-AC**
41.350 257 kW (350 PS) D 2066 LF 03	06.08→						**4085-FX**		**4242-AC**
41.350 257 kW (350 PS) D 2066 LF 03	06.08→						**4085-FX**		**4242-AC**

© MS Motorservice International GmbH 2021

See disclaimer on page 1

TGS									
41.360 265 kW (360 PS) D 2066 LF 07, D 2066 LF 38, D 2066 LF 42, D 2066 LF 48, D 2066 LF 64, D 2066 LF 67	07.08→						**4085-FX**		**4242-AC**
41.360 265 kW (360 PS) D 2066 LF 07, D 2066 LF 38, D 2066 LF 42, D 2066 LF 48, D 2066 LF 64, D 2066 LF 67	07.08→						**4085-FX**		**4242-AC**
41.360 265 kW (360 PS) D 2066 LF 38, D 2066 LF 42, D 2066 LF 67	07.08→						**4085-FX**		**4242-AC**
41.360 265 kW (360 PS) D 2066 LF 38, D 2066 LF 42, D 2066 LF 48, D 2066 LF 64, D 2066 LF 67	07.08→						**4085-FX**		**4242-AC**
41.390 287 kW (390 PS) D 2066 LF 02	06.08→						**4085-FX**		**4242-AC**
41.390 287 kW (390 PS) D 2066 LF 02	06.08→						**4085-FX**		**4242-AC**
41.390 287 kW (390 PS) D 2066 LF 02	06.08→						**4085-FX**		**4242-AC**
41.400 294 kW (400 PS) D 2066 LF 06, D 2066 LF 37, D 2066 LF 41, D 2066 LF 49, D 2066 LF 61, D 2066 LF 63	07.08→						**4085-FX**		**4242-AC**
41.400 294 kW (400 PS) D 2066 LF 06, D 2066 LF 37, D 2066 LF 41, D 2066 LF 49, D 2066 LF 61, D 2066 LF 63	07.08→						**4085-FX**		**4242-AC**
41.400 294 kW (400 PS) D 2066 LF 06, D 2066 LF 37, D 2066 LF 41, D 2066 LF 61	07.08→						**4085-FX**		**4242-AC**
41.400 294 kW (400 PS) D 2066 LF 37, D 2066 LF 41, D 2066 LF 49, D 2066 LF 61, D 2066 LF 63	07.08→						**4085-FX**		**4242-AC**
41.420 309 kW (420 PS) D 2676 LF 53	09.16→						**4085-FX**		**4242-AC**
41.420 309 kW (420 PS) D 2676 LF 53	09.16→						**4085-FX**		**4242-AC**
41.420 309 kW (420 PS) D 2676 LF 53	09.16→						**4085-FX**		**4242-AC**
41.420 309 kW (420 PS) D 2676 LF 53	09.16→					Parker-Racor System	**4085-FX** **4144-FS**		**4242-AC**
41.430 316 kW (430 PS) D 2066 LF 01	10.07→						**4085-FX**		**4242-AC**
41.430 316 kW (430 PS) D 2066 LF 01	10.07→						**4085-FX**		**4242-AC**
41.430 316 kW (430 PS) D 2066 LF 01	07.08→						**4085-FX**		**4242-AC**
41.440 324 kW (440-441 PS) D 2066 LF 36, D 2066 LF 40, D 2066 LF 50, D 2066 LF 62	10.07→						**4085-FX**		**4242-AC**
41.440 324 kW (441 PS) D 2676 LF 26	06.08→	Euro 6; System M&H, 09.12→	**4140-OX** **4673-OX**		**979-AR** **984-AR**	water separator	**4085-FX** **4474-FC**	with coalescing filter (LH), ZF Servocom RAS-EC	**305-AD** **4078-AD** **4242-AC** **4597-OH** **4243-ACC**

M

See disclaimer on page 1

© MS Motorservice International GmbH 2021

TGS									
41.440 324 kW (441 PS) D 2676 LF 26	06.08→	Euro 6; System M&H, 09.12→	**4140-OX** **4673-OX**		**979-AR** **984-AR**	water separator	**4085-FX** **4474-FC**	with coalescing filter	**4078-AD** **4242-AC** **4243-ACC**
41.440 324 kW (440-441 PS) D 2066 LF 36, D 2066 LF 40, D 2066 LF 50, D 2066 LF 62	06.08→						**4085-FX**		**4242-AC**
41.440 324 kW (440-441 PS) D 2676 LF 04, D 2676 LF 26	06.08→						**4085-FX**		**4242-AC**
41.440 324 kW (440 PS) D 2066 LF 36	06.08→						**4085-FX**		**4242-AC**
41.440 324 kW (440-441 PS) D 2676 LF 04, D 2676 LF 26	06.08→						**4085-FX**		**4242-AC**
41.440 324 kW (440 PS) D 2066 LF 36, D 2066 LF 40	07.08→						**4085-FX**		**4242-AC**
41.440 324 kW (440-441 PS) D 2066 LF 36, D 2066 LF 40, D 2066 LF 50, D 2066 LF 62	07.08→						**4085-FX**		**4242-AC**
41.440 324 kW (440 PS) D 2066 LF 36, D 2066 LF 40	07.08→						**4085-FX**		**4242-AC**
41.460 338 kW (460 PS) D 2676 LF 52	09.16→						**4085-FX**		**4242-AC**
41.460 338 kW (460 PS) D 2676 LF 52	09.16→						**4085-FX**		**4242-AC**
41.460 338 kW (460 PS) D 2676 LF 52	09.16→						**4085-FX**		**4242-AC**
41.460 338 kW (460 PS) D 2676 LF 52	09.16→						**4085-FX**		**4242-AC**
41.480 353 kW (480 PS) D 2676 LF 05, D 2676 LF 07, D 2676 LF 25	06.08→	Euro 6; System M&H, 09.12→	**4140-OX** **4673-OX**		**979-AR** **984-AR**	water separator	**4085-FX** **4474-FC**	with coalescing filter (LH), ZF Servocom RAS-EC	**305-AD** **4078-AD** **4242-AC** **4597-OH** **4243-ACC**
41.480 353 kW (480 PS) D 2676 LF 02, D 2676 LF 05, D 2676 LF 07, D 2676 LF 20, D 2676 LF 25	06.08→	Euro 6; System M&H, 09.12→	**4140-OX** **4673-OX**		**979-AR** **984-AR**	water separator	**4085-FX** **4474-FC**	with coalescing filter	**4078-AD** **4242-AC** **4243-ACC**
41.480 353 kW (480 PS) D 2676 LF 05, D 2676 LF 07	06.08→						**4085-FX**		**4242-AC**
41.480 353 kW (480 PS) D 2676 LF 02, D 2676 LF 03, D 2676 LF 05, D 2676 LF 07, D 2676 LF 20, D 2676 LF 25	07.08→						**4085-FX**		**4242-AC**
41.480 353 kW (480 PS) D 2676 LF 02, D 2676 LF 03, D 2676 LF 05, D 2676 LF 07, D 2676 LF 20, D 2676 LF 25	07.08→						**4085-FX**		**4242-AC**
41.500 368 kW (500 PS) D 2676 LF 51	09.16→						**4085-FX**		**4242-AC**
41.500 368 kW (500 PS) D 2676 LF 51	09.16→						**4085-FX**		**4242-AC**

M

© MS Motorservice International GmbH 2021

See disclaimer on page 1

TGS									
41.500 368 kW (500 PS) D 2676 LF 51	09.16→						**4085-FX**		**4242-AC**
41.500 368 kW (500 PS) D 2676 LF 51	09.16→						**4085-FX**		**4242-AC**
41.540 397 kW (540 PS) D 2676 LF 06	02.09→	Euro 6; System M&H, 09.12→	**4140-OX** **4673-OX**		**979-AR** **984-AR**	water separator	**4085-FX** **4474-FC**	with coalescing filter (LH), ZF Servocom RAS-EC	**305-AD** **4078-AD** **4242-AC** **4597-OH** **4243-ACC**
41.540 397 kW (540 PS) D 2676 LF 06	02.09→	Euro 6; System M&H, 09.12→	**4140-OX** **4673-OX**		**979-AR** **984-AR**	water separator	**4085-FX** **4474-FC**	with coalescing filter	**4078-AD** **4242-AC** **4243-ACC**
41.540 397 kW (540 PS) D 2676 LF 06	02.09→						**4085-FX**		**4242-AC**
41.540 397 kW (540 PS) D 2676 LF 06	02.09→						**4085-FX**		**4242-AC**
50.480	03.08→	Euro 6; System M&H, 09.12→	**4140-OX** **4673-OX**		**979-AR** **984-AR**	water separator	**4085-FX** **4474-FC**	with coalescing filter (LH), ZF Servocom RAS-EC	**305-AD** **4078-AD** **4242-AC** **4597-OH** **4243-ACC**
50.480	03.08→	Euro 6; System M&H, 09.12→	**4140-OX** **4673-OX**		**979-AR** **984-AR**	water separator	**4085-FX** **4474-FC**	with coalescing filter	**4078-AD** **4242-AC** **4243-ACC**
18.440 324 kW (440 PS) D 2066 LF 17, D 2066 LF 44, D 2066 LF 69	05.07→	Euro 6; System M&H, 09.12→	**4140-OX** **4673-OX**		**979-AR** **984-AR**	water separator	**4085-FX** **4474-FC**	with coalescing filter (LH), ZF Servocom RAS-EC	**305-AD** **4078-AD** **4242-AC** **4597-OH** **4243-ACC**
26.320 235 kW (320 PS) D 2066 LF 28, D 2066 LF 39	10.07→						**4085-FX**		**4242-AC**
26.320 235 kW (320 PS) D 2066 LF 39, D 2066 LF 43, D 2066 LF 68	07.08→						**4085-FX**		**4242-AC**
26.360 265 kW (360 PS) D 2066 LF 27, D 2066 LF 38	10.07→						**4085-FX**		**4242-AC**
26.360 265 kW (360 PS) D 2066 LF 38, D 2066 LF 42, D 2066 LF 67	07.08→						**4085-FX**		**4242-AC**
26.400 294 kW (400 PS) D 2066 LF 26, D 2066 LF 37	10.07→						**4085-FX**		**4242-AC**

See disclaimer on page 1

© MS Motorservice International GmbH 2021

TGS									
26.400 294 kW (400 PS) D 2066 LF 37, D 2066 LF 41, D 2066 LF 61	07.08→						**4085-FX**		**4242-AC**
26.420 309 kW (420 PS) D 2676 LF 53	09.16→						**4085-FX**		**4242-AC**
26.440 324 kW (440 PS) D 2066 LF 36, D 2066 LF 40	07.08→						**4085-FX**		**4242-AC**
26.440 324 kW (441 PS) D 2676 LF 26	07.08→						**4085-FX**		**4242-AC**
26.460 338 kW (460 PS) D 2676 LF 52	09.16→						**4085-FX**		**4242-AC**
26.480 353 kW (480 PS) D 2676 LF 01, D 2676 LF 05, D 2676 LF 07, D 2676 LF 09, D 2676 LF 12, D 2676 LF 14, D 2676 LF 16, D 2676 LF 18, D 2676 LF 20, D 2676 LF 25, D 2676 LF 31, D 2676 LF 33, D 2676 LF 35, D 2676 LF 45	10.07→	Euro 6; System M&H, 09.12→	**4140-OX** **4673-OX**		**979-AR** **984-AR**	water separator	**4085-FX** **4474-FC**	with coalescing filter (LH), ZF Servocom RAS-EC	**305-AD** **4078-AD** **4242-AC** **4597-OH** **4243-ACC**
26.480 353 kW (480 PS) D 2676 LF 25	05.08→						**4085-FX**		**4242-AC**
26.500 368 kW (500 PS) D 2676 LF 51	09.16→						**4085-FX**		**4242-AC**
26.540 397 kW (540 PS) D 2676 LF 06, D 2676 LF 08, D 2676 LF 11, D 2676 LF 13, D 2676 LF 15, D 2676 LF 17, D 2676 LF 19, D 2676 LF 32	10.07→	Euro 6; System M&H, 09.12→	**4140-OX** **4673-OX**		**979-AR** **984-AR**	water separator	**4085-FX** **4474-FC**	with coalescing filter (LH), ZF Servocom RAS-EC	**305-AD** **4078-AD** **4242-AC** **4597-OH** **4243-ACC**
28.440 324 kW (440 PS) D 2066 LF 17, D 2066 LF 44, D 2066 LF 69	07.07→	Euro 6; System M&H, 09.12→	**4140-OX** **4673-OX**		**979-AR** **984-AR**	water separator	**4085-FX** **4474-FC**	with coalescing filter (LH), ZF Servocom RAS-EC	**305-AD** **4078-AD** **4242-AC** **4597-OH** **4243-ACC**
32.320 235 kW (320 PS) D 2066 LF 39, D 2066 LF 43, D 2066 LF 68	02.09→						**4085-FX**		**4242-AC**
32.360 265 kW (360 PS) D 2066 LF 27, D 2066 LF 38, D 2066 LF 42, D 2066 LF 67	10.07→						**4085-FX**		**4242-AC**
32.400 294 kW (400 PS) D 2066 LF 26, D 2066 LF 37, D 2066 LF 41, D 2066 LF 61	10.07→						**4085-FX**		**4242-AC**
32.420 309 kW (420 PS) D 2676 LF 53	09.16→						**4085-FX**		**4242-AC**
32.440 324 kW (440 PS) D 2066 LF 25, D 2066 LF 36, D 2066 LF 40	10.07→						**4085-FX**		**4242-AC**
32.440 324 kW (441 PS) D 2676 LF 26	08.08→						**4085-FX**		**4242-AC**
32.460 338 kW (460 PS) D 2676 LF 52	09.16→						**4085-FX**		**4242-AC**

M

© MS Motorservice International GmbH 2021

See disclaimer on page 1

TGS									
32.480 353 kW (480 PS) D 2676 LF 05, D 2676 LF 07, D 2676 LF 25	08.08→						**4085-FX**		**4242-AC**
32.500 368 kW (500 PS) D 2676 LF 51	09.16→						**4085-FX**		**4242-AC**
33.320 235 kW (320 PS) D 2066 LF 43	05.09→						**4085-FX**		**4242-AC**
33.350 257 kW (350 PS) D 2066 LF 03	06.08→						**4085-FX**		**4242-AC**
33.360 265 kW (360 PS) D 2066 LF 07, D 2066 LF 48, D 2066 LF 64	06.08→						**4085-FX**		**4242-AC**
33.390 287 kW (390 PS) D 2066 LF 02	06.08→						**4085-FX**		**4242-AC**
33.400 294 kW (400 PS) D 2066 LF 06, D 2066 LF 49, D 2066 LF 63	07.08→						**4085-FX**		**4242-AC**
33.430 316 kW (430 PS) D 2066 LF 01	06.08→						**4085-FX**		**4242-AC**
33.440 324 kW (440-441 PS) D 2676 LF 04	10.07→						**4085-FX**		**4242-AC**
33.440 324 kW (441 PS) D 2066 LF 50, D 2066 LF 62	06.08→						**4085-FX**		**4242-AC**
33.480 353 kW (480 PS) D 2676 LF 02	08.08→						**4085-FX**		**4242-AC**
35.320 235 kW (320 PS) D 2066 LF 28, D 2066 LF 39, D 2066 LF 43, D 2066 LF 68	10.07→						**4085-FX**		**4242-AC**
35.360 265 kW (360 PS) D 2066 LF 27, D 2066 LF 38, D 2066 LF 42, D 2066 LF 67	10.07→						**4085-FX**		**4242-AC**
35.400 294 kW (400 PS) D 2066 LF 26, D 2066 LF 37, D 2066 LF 41, D 2066 LF 61	10.07→						**4085-FX**		**4242-AC**
35.420 309 kW (420 PS) D 2676 LF 53	09.16→						**4085-FX**		**4242-AC**
35.440 324 kW (440 PS) D 2066 LF 17, D 2066 LF 44, D 2066 LF 69	04.07→	Euro 6; System M&H, 09.12→	**4140-OX** **4673-OX**		**979-AR** **984-AR**	water separator	**4085-FX** **4474-FC**	with coalescing filter (LH), ZF Servocom RAS-EC	**4078-AD** **4242-AC** **4597-OH** **4243-ACC**
35.440 324 kW (440 PS) D 2066 LF 25, D 2066 LF 36, D 2066 LF 40	10.07→						**4085-FX**		**4242-AC**
35.440 324 kW (441 PS) D 2676 LF 26	08.08→						**4085-FX**		**4242-AC**
35.460 338 kW (460 PS) D 2676 LF 52	09.16→						**4085-FX**		**4242-AC**
35.480 353 kW (480 PS) D 2676 LF 05, D 2676 LF 07, D 2676 LF 14, D 2676 LF 25	10.07→						**4085-FX**		**4242-AC**
35.500 368 kW (500 PS) D 2676 LF 51	09.16→						**4085-FX**		**4242-AC**
35.540 397 kW (540 PS) D 2676 LF 06, D 2676 LF 13	10.07→						**4085-FX**		**4242-AC**

See disclaimer on page 1

© MS Motorservice International GmbH 2021

TGS									
37.320 235 kW (320 PS) D 2066 LF 28, D 2066 LF 39, D 2066 LF 43, D 2066 LF 68	10.07→						**4085-FX**		**4242-AC**
37.360 265 kW (360 PS) D 2066 LF 27, D 2066 LF 38, D 2066 LF 42, D 2066 LF 67	10.07→						**4085-FX**		**4242-AC**
37.400 294 kW (400 PS) D 2066 LF 26, D 2066 LF 37, D 2066 LF 41, D 2066 LF 61	10.07→						**4085-FX**		**4242-AC**
37.420 309 kW (420 PS) D 2676 LF 53	09.16→						**4085-FX**		**4242-AC**
37.440 324 kW (440 PS) D 2066 LF 25, D 2066 LF 36, D 2066 LF 40	10.07→						**4085-FX**		**4242-AC**
37.440 324 kW (441 PS) D 2676 LF 26	07.08→						**4085-FX**		**4242-AC**
37.460 338 kW (460 PS) D 2676 LF 52	09.16→						**4085-FX**		**4242-AC**
37.480 353 kW (480 PS) D 2676 LF 05, D 2676 LF 07, D 2676 LF 14, D 2676 LF 25	10.07→						**4085-FX**		**4242-AC**
37.500 368 kW (500 PS) D 2676 LF 51	09.16→						**4085-FX**		**4242-AC**
37.540 397 kW (540 PS) D 2676 LF 06, D 2676 LF 13	10.07→						**4085-FX**		**4242-AC**
41.320 235 kW (320 PS) D 2066 LF 39, D 2066 LF 43, D 2066 LF 68	06.08→						**4085-FX**		**4242-AC**
41.350 257 kW (350 PS) D 2066 LF 03	06.08→						**4085-FX**		**4242-AC**
41.360 265 kW (360 PS) D 2066 LF 07, D 2066 LF 27, D 2066 LF 38, D 2066 LF 42, D 2066 LF 48, D 2066 LF 64, D 2066 LF 67	10.07→						**4085-FX**		**4242-AC**
41.390 287 kW (390 PS) D 2066 LF 02	06.08→						**4085-FX**		**4242-AC**
41.400 294 kW (400 PS) D 2066 LF 06, D 2066 LF 26, D 2066 LF 37, D 2066 LF 41, D 2066 LF 49, D 2066 LF 61, D 2066 LF 63	10.07→						**4085-FX**		**4242-AC**
41.420 309 kW (420 PS) D 2676 LF 53	09.16→						**4085-FX**		**4242-AC**
41.430 316 kW (430 PS) D 2066 LF 01	10.07→						**4085-FX**		**4242-AC**
41.440 324 kW (440-441 PS) D 2066 LF 25, D 2066 LF 36, D 2066 LF 40, D 2066 LF 50, D 2066 LF 62	10.07→						**4085-FX**		**4242-AC**
41.440 324 kW (440-441 PS) D 2676 LF 04, D 2676 LF 26	06.08→						**4085-FX**		**4242-AC**
41.460 338 kW (460 PS) D 2676 LF 52	09.16→						**4085-FX**		**4242-AC**
41.480 353 kW (480 PS) D 2676 LF 09, D 2676 LF 16, D 2676 LF 33, D 2676 LF 35	06.06→						**982-FS**		
41.480 353 kW (480 PS) D 2676 LF 02, D 2676 LF 03, D 2676 LF 05, D 2676 LF 07, D 2676 LF 14, D 2676 LF 20, D 2676 LF 25	10.07→						**4085-FX**		**4242-AC**
41.500 368 kW (500 PS) D 2676 LF 51	09.16→						**4085-FX**		**4242-AC**

M

© MS Motorservice International GmbH 2021

See disclaimer on page 1

TGS									
41.540 397 kW (540 PS) D 2676 LF 06, D 2676 LF 13	10.07→						**4085-FX**		**4242-AC**
TGX									
18.360 265 kW (360 PS) D 2066 LF 27, D 2066 LF 38, D 2066 LF 42, D 2066 LF 52, D 2066 LF 67	10.07→	Euro 6; System M&H, 09.12→	**4140-OX** **4673-OX**		**979-AR** **984-AR**	water separator	**4085-FX** **4474-FC**	(LH) with coalescing filter (LH), ZF Servocom RAS-EC	**044-OH** **305-AD** **4078-AD** **4242-AC** **4597-OH** **4243-ACC**
18.360 265 kW (360 PS) D 2066 LF 27, D 2066 LF 38, D 2066 LF 42, D 2066 LF 52, D 2066 LF 67	10.07→						**4085-FX**		**4242-AC**
18.360 265 kW (360 PS) D 2066 LF 27, D 2066 LF 38	10.07→						**4085-FX**		**4242-AC**
18.360 265 kW (360 PS) D 2066 LF 27, D 2066 LF 38, D 2066 LF 42, D 2066 LF 67	10.07→						**4085-FX**		**4242-AC**
18.400 294 kW (400 PS) D 2066 LF 26, D 2066 LF 37, D 2066 LF 41, D 2066 LF 51, D 2066 LF 61	10.07→	Euro 6; System M&H, 09.12→	**4140-OX** **4673-OX**		**979-AR** **984-AR**	water separator	**4085-FX** **4474-FC**	(LH) with coalescing filter (LH), ZF Servocom RAS-EC	**044-OH** **305-AD** **4078-AD** **4242-AC** **4597-OH** **4243-ACC**
18.400 294 kW (400 PS) D 2066 LF 26, D 2066 LF 37, D 2066 LF 41, D 2066 LF 51, D 2066 LF 61	10.07→						**4085-FX**		**4242-AC**
18.400 294 kW (400 PS) D 2066 LF 26, D 2066 LF 37	10.07→						**4085-FX**		**4242-AC**
18.400 294 kW (400 PS) D 2066 LF 26, D 2066 LF 37, D 2066 LF 41, D 2066 LF 61	10.07→						**4085-FX**		**4242-AC**
18.400 294 kW (400 PS) D 2676 LF 47	08.12→						**4085-FX**		**4242-AC**
18.400 294 kW (400 PS) D 2676 LF 47	08.12→						**4085-FX**		**4242-AC**
18.400 294 kW (400 PS) D 2676 LF 47	08.12→						**4085-FX**		**4242-AC**
18.400 294 kW (400 PS) D 2676 LF 47	08.12→						**4085-FX**		**4242-AC**
18.420 309 kW (420 PS) D 2676 LF 53	09.16→						**4085-FX**		**4242-AC**
18.420 309 kW (420 PS) D 2676 LF 53	09.16→						**4085-FX**		**4242-AC**
18.420 309 kW (420 PS) D 2676 LF 53	09.16→						**4085-FX**		**4242-AC**
18.440 324 kW (440 PS) D 2066 LF 25, D 2066 LF 36, D 2066 LF 40	10.07→						**4085-FX**		**4242-AC**

See disclaimer on page 1

© MS Motorservice International GmbH 2021

TGX									
18.440 324 kW (440 PS) D 2066 LF 25, D 2066 LF 36, D 2066 LF 40	10.07→						**4085-FX**		**4242-AC**
18.440 324 kW (440 PS) D 2066 LF 25, D 2066 LF 36	10.07→						**4085-FX**		**4242-AC**
18.440 324 kW (440 PS) D 2066 LF 25, D 2066 LF 36, D 2066 LF 40	10.07→						**4085-FX**		**4242-AC**
18.440 324 kW (441 PS) D 2676 LF 22, D 2676 LF 26	10.07→						**4085-FX**		**4242-AC**
18.440 324 kW (441 PS) D 2676 LF 22, D 2676 LF 26	10.07→						**4085-FX**		**4242-AC**
18.440 324 kW (441 PS) D 2676 LF 26	10.12→						**4085-FX**		**4242-AC**
18.460 338 kW (460 PS) D 2676 LF 52	09.16→						**4085-FX**		**4242-AC**
18.460 338 kW (460 PS) D 2676 LF 52	09.16→						**4085-FX**		**4242-AC**
18.460 338 kW (460 PS) D 2676 LF 52	09.16→						**4085-FX**		**4242-AC**
18.480 353 kW (480 PS) D 2676 LF 05, D 2676 LF 07, D 2676 LF 14, D 2676 LF 21, D 2676 LF 25	10.07→	Euro 6; System M&H, 09.12→	**4140-OX** **4673-OX**		**979-AR** **984-AR**	water separator	**4085-FX** **4474-FC**	(LH) with coalescing filter (LH), ZF Servocom RAS-EC	**044-OH** **305-AD** **4078-AD** **4242-AC** **4597-OH** **4243-ACC**
18.480 353 kW (480 PS) D 2676 LF 05, D 2676 LF 07, D 2676 LF 14, D 2676 LF 21, D 2676 LF 25	10.07→						**4085-FX**		**4242-AC**
18.480 353 kW (480 PS) D 2676 LF 05, D 2676 LF 14	10.07→						**4085-FX**		**4242-AC**
18.480 353 kW (480 PS) D 2676 LF 05, D 2676 LF 07, D 2676 LF 14, D 2676 LF 25	10.07→						**4085-FX**		**4242-AC**
18.500 368 kW (500 PS) D 2676 LF 51	09.16→						**4085-FX**		**4242-AC**
18.500 368 kW (500 PS) D 2676 LF 51	09.16→						**4085-FX**		**4242-AC**
18.500 368 kW (500 PS) D 2676 LF 51	09.16→						**4085-FX**		**4242-AC**
18.520 383 kW (521 PS) D 3876 LF02	09.14→						**4085-FX**		**4242-AC**
18.540 397 kW (540 PS) D 2676 LF 13	10.07→	Euro 6; System M&H, 09.12→	**4140-OX** **4673-OX**		**979-AR** **984-AR**	water separator	**4085-FX** **4474-FC**	(LH) with coalescing filter (LH), ZF Servocom RAS-EC	**044-OH** **305-AD** **4078-AD** **4242-AC** **4597-OH** **4243-ACC**

M

© MS Motorservice International GmbH 2021

See disclaimer on page 1

TGX									
18.540 397 kW (540 PS) D 2676 LF 06, D 2676 LF 13	10.07→	Euro 6; System M&H	**4140-OX** **4673-OX**		**979-AR** **984-AR**	water separator	**4085-FX** **4474-FC**	(LH) with coalescing filter (LH), ZF Servocom RAS-EC	**044-OH** **305-AD** **4078-AD** **4242-AC** **4597-OH** **4243-ACC**
18.540 397 kW (540 PS) D 2676 LF 13	10.07→	Euro 6; System M&H	**4140-OX** **4673-OX**		**979-AR** **984-AR**	water separator	**4085-FX** **4474-FC**	(LH) with coalescing filter (LH), ZF Servocom RAS-EC	**044-OH** **305-AD** **4078-AD** **4242-AC** **4597-OH** **4243-ACC**
18.540 397 kW (540 PS) D 2676 LF 06, D 2676 LF 13	10.07→	Euro 6; System M&H	**4140-OX** **4673-OX**		**979-AR** **984-AR**	water separator	**4085-FX** **4474-FC**	(LH) with coalescing filter (LH), ZF Servocom RAS-EC	**044-OH** **305-AD** **4078-AD** **4242-AC** **4597-OH** **4243-ACC**
18.540 397 kW (540 PS) D 2676 LF 06	02.09→	Euro 6; System M&H, 09.12→	**4140-OX** **4673-OX**		**979-AR** **984-AR**	water separator	**4085-FX** **4474-FC**	(LH) with coalescing filter (LH), ZF Servocom RAS-EC	**044-OH** **4078-AD** **4242-AC** **4597-OH** **4243-ACC**
18.540 397 kW (540 PS) D 3876 LF08	09.16→						**4085-FX**		**4242-AC**
18.540 397 kW (540 PS) D 3876 LF08	09.16→						**4085-FX**		**4242-AC**
18.560 412 kW (560 PS) D 3876 LF01	09.14→						**4085-FX**		**4242-AC**
18.580 427 kW (580 PS) D 3876 LF07	09.16→						**4085-FX**		**4242-AC**
18.580 427 kW (580 PS) D 3876 LF07	09.16→						**4085-FX**		**4242-AC**
18.640 471 kW (640 PS) D 3876 LF09	09.16→						**4085-FX**		**4242-AC**

See disclaimer on page 1

© MS Motorservice International GmbH 2021

TGX									
18.680 500-588 kW (680-799 PS) D 2868 LF02, D 2868 LF03, D 2868 LF05	10.07→	Euro 6; System M&H, 09.12→	**4140-OX** **4673-OX**		**979-AR** **984-AR**	water separator	**4085-FX** **4474-FC**	(LH) with coalescing filter (LH), ZF Servocom RAS-EC	**044-OH** **305-AD** **4078-AD** **4242-AC** **4597-OH** **4243-ACC**
24.360 265 kW (360 PS) D 2066 LF 27, D 2066 LF 38, D 2066 LF 42, D 2066 LF 67	10.07→	Euro 6; System M&H, 09.12→	**4140-OX** **4673-OX**		**979-AR** **984-AR**	water separator	**4085-FX** **4474-FC**	(LH) with coalescing filter (LH), ZF Servocom RAS-EC	**044-OH** **305-AD** **4078-AD** **4242-AC** **4597-OH** **4243-ACC**
24.360 265 kW (360 PS) D 2066 LF 27, D 2066 LF 38, D 2066 LF 42, D 2066 LF 52, D 2066 LF 67	10.07→						**4085-FX**		**4242-AC**
24.400 294 kW (400 PS) D 2066 LF 26, D 2066 LF 37, D 2066 LF 41, D 2066 LF 61	10.07→	Euro 6; System M&H, 09.12→	**4140-OX** **4673-OX**		**979-AR** **984-AR**	water separator	**4085-FX** **4474-FC**	(LH) with coalescing filter (LH), ZF Servocom RAS-EC	**044-OH** **305-AD** **4078-AD** **4242-AC** **4597-OH** **4243-ACC**
24.400 294 kW (400 PS) D 2066 LF 26, D 2066 LF 37, D 2066 LF 41, D 2066 LF 51, D 2066 LF 61	10.07→						**4085-FX**		**4242-AC**
24.400 294 kW (400 PS) D 2676 LF 47	08.12→						**4085-FX**		**4242-AC**
24.400 294 kW (400 PS) D 2676 LF 47	08.12→						**4085-FX**		**4242-AC**
24.420 309 kW (420 PS) D 2676 LF 53	09.16→						**4085-FX**		**4242-AC**
24.420 309 kW (420 PS) D 2676 LF 53	09.16→						**4085-FX**		**4242-AC**
24.440 324 kW (441 PS) D 2676 LF 22, D 2676 LF 26	10.07→	Euro 6; System M&H, 09.12→	**4140-OX** **4673-OX**		**979-AR** **984-AR**	water separator	**4085-FX** **4474-FC**	(LH) with coalescing filter (LH), ZF Servocom RAS-EC	**044-OH** **4078-AD** **4242-AC** **4597-OH** **4243-ACC**
24.440 324 kW (440 PS) D 2066 LF 25, D 2066 LF 36, D 2066 LF 40	10.07→						**4085-FX**		**4242-AC**

M

© MS Motorservice International GmbH 2021

See disclaimer on page 1

TGX									
24.440 324 kW (440 PS) D 2066 LF 25, D 2066 LF 36, D 2066 LF 40	10.07→						**4085-FX**		**4242-AC**
24.440 324 kW (441 PS) D 2676 LF 26	10.12→						**4085-FX**		**4242-AC**
24.460 338 kW (460 PS) D 2676 LF 52	09.16→						**4085-FX**		**4242-AC**
24.460 338 kW (460 PS) D 2676 LF 52	09.16→						**4085-FX**		**4242-AC**
24.480 353 kW (480 PS) D 2676 LF 05, D 2676 LF 07, D 2676 LF 14, D 2676 LF 25	10.07→	Euro 6; System M&H, 09.12→	**4140-OX** **4673-OX**		**979-AR** **984-AR**	water separator	**4085-FX** **4474-FC**	(LH) with coalescing filter (LH), ZF Servocom RAS-EC	**044-OH** **4078-AD** **4242-AC** **4597-OH** **4243-ACC**
24.480 353 kW (480 PS) D 2676 LF 05, D 2676 LF 07, D 2676 LF 14, D 2676 LF 21, D 2676 LF 25	10.07→						**4085-FX**		**4242-AC**
24.500 368 kW (500 PS) D 2676 LF 51	09.16→						**4085-FX**		**4242-AC**
24.500 368 kW (500 PS) D 2676 LF 51	09.16→						**4085-FX**		**4242-AC**
24.540 397 kW (540 PS) D 2676 LF 06, D 2676 LF 13	10.07→	Euro 6; System M&H, 09.12→	**4140-OX** **4673-OX**		**979-AR** **984-AR**	water separator	**4085-FX** **4474-FC**	(LH) with coalescing filter (LH), ZF Servocom RAS-EC	**044-OH** **4078-AD** **4242-AC** **4597-OH** **4243-ACC**
24.540 397 kW (540 PS) D 2676 LF 06	02.09→						**4085-FX**		**4242-AC**
24.680	10.07→	Euro 6; System M&H, 09.12→	**4140-OX** **4673-OX**		**979-AR** **984-AR**	water separator	**4085-FX** **4474-FC**	(LH) with coalescing filter (LH), ZF Servocom RAS-EC	**044-OH** **4078-AD** **4242-AC** **4597-OH** **4243-ACC**
26.320 235 kW (320 PS) D 2066 LF 28, D 2066 LF 43	10.07→						**4085-FX**		**4242-AC**
26.320 235 kW (320 PS) D 2066 LF 28, D 2066 LF 35, D 2066 LF 39, D 2066 LF 43, D 2066 LF 53, D 2066 LF 60, D 2066 LF 65, D 2066 LF 68	10.07→						**4085-FX**		**4242-AC**

M

See disclaimer on page 1

© MS Motorservice International GmbH 2021

TGX									
26.360 265 kW (360 PS) D 2066 LF 27, D 2066 LF 38, D 2066 LF 42, D 2066 LF 52, D 2066 LF 67	10.07→	Euro 6; System M&H, 09.12→	**4140-OX** **4673-OX**		**979-AR** **984-AR**	water separator	**4085-FX** **4474-FC**	(LH) with coalescing filter (LH), ZF Servocom RAS-EC	**044-OH** **305-AD** **4078-AD** **4242-AC** **4597-OH** **4243-ACC**
26.360 265 kW (360 PS) D 2066 LF 27, D 2066 LF 38, D 2066 LF 42, D 2066 LF 67, D 2066 LF 85	10.07→						**4085-FX**		**4242-AC**
26.360 265 kW (360 PS) D 2066 LF 38	10.07→						**4085-FX**		**4242-AC**
26.360 265 kW (360 PS) D 2066 LF 38	10.07→						**4085-FX**		**4242-AC**
26.360 265 kW (360 PS) D 2066 LF 38, D 2066 LF 42, D 2066 LF 67	10.07→						**4085-FX**		**4242-AC**
26.360 265 kW (360 PS) D 2066 LF 27, D 2066 LF 38, D 2066 LF 42, D 2066 LF 52, D 2066 LF 67	10.07→						**4085-FX**		**4242-AC**
26.360 265 kW (360 PS) D 2066 LF 38	05.08→						**4085-FX**		**4242-AC**
26.360 265 kW (360 PS) D 2066 LF 38, D 2066 LF 42, D 2066 LF 67	07.08→						**4085-FX**		**4242-AC**
26.360 265 kW (360 PS) D 2066 LF 85	09.16→						**4085-FX**		**4242-AC**
26.400 294 kW (400 PS) D 2066 LF 37, D 2066 LF 41, D 2066 LF 61	06.06→						**4085-FX**		**4242-AC**
26.400 294 kW (400 PS) D 2066 LF 26, D 2066 LF 37, D 2066 LF 41, D 2066 LF 61	10.07→	Euro 6; System M&H, 09.12→	**4140-OX** **4673-OX**		**979-AR** **984-AR**	water separator	**4085-FX** **4474-FC**	(LH) with coalescing filter (LH), ZF Servocom RAS-EC	**044-OH** **305-AD** **4078-AD** **4242-AC** **4597-OH** **4243-ACC**
26.400 294 kW (400 PS) D 2066 LF 26, D 2066 LF 37, D 2066 LF 41, D 2066 LF 51, D 2066 LF 61	10.07→						**4085-FX**		**4242-AC**
26.400 294 kW (400 PS) D 2066 LF 37	10.07→						**4085-FX**		**4242-AC**
26.400 294 kW (400 PS) D 2066 LF 37	10.07→						**4085-FX**		**4242-AC**
26.400 294 kW (400 PS) D 2066 LF 26, D 2066 LF 37, D 2066 LF 41, D 2066 LF 51, D 2066 LF 61	10.07→						**4085-FX**		**4242-AC**
26.400 294 kW (400 PS) D 2066 LF 37	05.08→						**4085-FX**		**4242-AC**
26.400 294 kW (400 PS) D 2066 LF 37, D 2066 LF 41, D 2066 LF 61	07.08→						**4085-FX**		**4242-AC**

© MS Motorservice International GmbH 2021

See disclaimer on page 1

TGX									
26.420 309 kW (420 PS) D 2676 LF 53	09.16→						**4085-FX**		**4242-AC**
26.420 309 kW (420 PS) D 2676 LF 53	09.16→						**4085-FX**		**4242-AC**
26.420 309 kW (420 PS) D 2676 LF 53	09.16→						**4085-FX**		**4242-AC**
26.420 309 kW (420 PS) D 2676 LF 53	09.16→						**4085-FX**		**4242-AC**
26.420 309 kW (420 PS) D 2676 LF 53	09.16→						**4085-FX**		**4242-AC**
26.420 309 kW (420 PS) D 2676 LF 53	09.16→						**4085-FX**		**4242-AC**
26.420 309 kW (420 PS) D 2676 LF 53	09.16→						**4085-FX**		**4242-AC**
26.440 324 kW (440 PS) D 2066 LF 36	09.07→						**4085-FX**		**4242-AC**
26.440 324 kW (440 PS) D 2066 LF 25, D 2066 LF 36, D 2066 LF 40, D 2066 LF 57	10.07→	Euro 6; System M&H, 09.12→	**4140-OX** **4673-OX**		**979-AR** **984-AR**	water separator	**4085-FX** **4474-FC**	(LH) with coalescing filter (LH), ZF Servocom RAS-EC	**044-OH** **4078-AD** **4242-AC** **4597-OH** **4243-ACC**
26.440 324 kW (440 PS) D 2066 LF 25, D 2066 LF 36, D 2066 LF 40	10.07→						**4085-FX**		**4242-AC**
26.440 324 kW (440 PS) D 2066 LF 36	10.07→						**4085-FX**		**4242-AC**
26.440 324 kW (440 PS) D 2066 LF 25, D 2066 LF 36, D 2066 LF 40	10.07→						**4085-FX**		**4242-AC**
26.440 324 kW (440 PS) D 2066 LF 36	05.08→						**4085-FX**		**4242-AC**
26.440 324 kW (440 PS) D 2066 LF 36, D 2066 LF 40	07.08→						**4085-FX**		**4242-AC**
26.440 324 kW (440 PS) D 2066 LF 36, D 2066 LF 40	07.08→						**4085-FX**		**4242-AC**
26.440 324 kW (441 PS) D 2676 LF 22, D 2676 LF 26	07.08→						**4085-FX**		**4242-AC**
26.440 324 kW (441 PS) D 2676 LF 26	10.12→						**4085-FX**		**4242-AC**
26.440 324 kW (441 PS) D 2676 LF 26	10.12→						**4085-FX**		**4242-AC**
26.440 324 kW (441 PS) D 2676 LF 26	10.12→						**4085-FX**		**4242-AC**
26.440 324 kW (441 PS) D 2676 LF 22, D 2676 LF 26	10.12→						**4085-FX**		**4242-AC**
26.440 324 kW (441 PS) D 2676 LF 26	01.14→						**4085-FX**		**4242-AC**
26.460 338 kW (460 PS) D 2676 LF 52	09.16→						**4085-FX**		**4242-AC**
26.460 338 kW (460 PS) D 2676 LF 52	09.16→						**4085-FX**		**4242-AC**
26.460 338 kW (460 PS) D 2676 LF 52	09.16→						**4085-FX**		**4242-AC**
26.460 338 kW (460 PS) D 2676 LF 52	09.16→						**4085-FX**		**4242-AC**

See disclaimer on page 1

© MS Motorservice International GmbH 2021

TGX									
26.460 338 kW (460 PS) D 2676 LF 52	09.16→						**4085-FX**		**4242-AC**
26.460 338 kW (460 PS) D 2676 LF 52	09.16→						**4085-FX**		**4242-AC**
26.460 338 kW (460 PS) D 2676 LF 52	09.16→						**4085-FX**		**4242-AC**
26.480 353 kW (480 PS) D 2676 LF 05	09.07→						**4085-FX**		**4242-AC**
26.480 353 kW (480 PS) D 2676 LF 05, D 2676 LF 07, D 2676 LF 14, D 2676 LF 21, D 2676 LF 25	10.07→	Euro 6; System M&H, 09.12→	**4140-OX** **4673-OX**		**979-AR** **984-AR**	water separator	**4085-FX** **4474-FC**	(LH) with coalescing filter (LH), ZF Servocom RAS-EC	**044-OH** **305-AD** **4078-AD** **4242-AC** **4597-OH** **4243-ACC**
26.480 353 kW (480 PS) D 2676 LF 05, D 2676 LF 07, D 2676 LF 14, D 2676 LF 25	10.07→						**4085-FX**		**4242-AC**
26.480 353 kW (480 PS) D 2676 LF 05, D 2676 LF 07, D 2676 LF 14, D 2676 LF 21, D 2676 LF 25	10.07→						**4085-FX**		**4242-AC**
26.480 353 kW (480 PS) D 2676 LF 05	10.07→						**4085-FX**		**4242-AC**
26.480 353 kW (480 PS) D 2676 LF 05	12.07→						**4085-FX**		**4242-AC**
26.480 353 kW (480 PS) D 2676 LF 05	12.07→						**4085-FX**		**4242-AC**
26.480 353 kW (480 PS) D 2676 LF 05, D 2676 LF 07	05.08→						**4085-FX**		**4242-AC**
26.480 353 kW (480 PS) D 2676 LF 05, D 2676 LF 07, D 2676 LF 25	07.08→						**4085-FX**		**4242-AC**
26.500 368 kW (500 PS) D 2676 LF 51	09.16→						**4085-FX**		**4242-AC**
26.500 368 kW (500 PS) D 2676 LF 51	09.16→						**4085-FX**		**4242-AC**
26.500 368 kW (500 PS) D 2676 LF 51	09.16→						**4085-FX**		**4242-AC**
26.500 368 kW (500 PS) D 2676 LF 51	09.16→						**4085-FX**		**4242-AC**
26.500 368 kW (500 PS) D 2676 LF 51	09.16→						**4085-FX**		**4242-AC**
26.500 368 kW (500 PS) D 2676 LF 51	09.16→						**4085-FX**		**4242-AC**
26.500 368 kW (500 PS) D 2676 LF 51	09.16→						**4085-FX**		**4242-AC**
26.540 397 kW (540 PS) D 2676 LF 06, D 2676 LF 13	10.07→	Euro 6; System M&H, 09.12→	**4140-OX** **4673-OX**		**979-AR** **984-AR**	water separator	**4085-FX** **4474-FC**	(LH) with coalescing filter (LH), ZF Servocom RAS-EC	**044-OH** **4078-AD** **4242-AC** **4597-OH** **4243-ACC**

M

© MS Motorservice International GmbH 2021

See disclaimer on page 1

TGX									
26.540 397 kW (540 PS) D 2676 LF 06, D 2676 LF 13	10.07→						**4085-FX**		**4242-AC**
26.540 397 kW (540 PS) D 2676 LF 06, D 2676 LF 13	10.07→						**4085-FX**		**4242-AC**
26.540 397 kW (540 PS) D 2676 LF 06	02.09→						**4085-FX**		**4242-AC**
26.540 397 kW (540 PS) D 2676 LF 06	02.09→						**4085-FX**		**4242-AC**
26.540 397 kW (540 PS) D 2676 LF 06	10.12→						**4085-FX**		**4242-AC**
26.540 397 kW (540 PS) D 3876 LF08	09.16→						**4085-FX**		**4242-AC**
26.540 397 kW (540 PS) D 3876 LF08	09.16→						**4085-FX**		**4242-AC**
26.540 397 kW (540 PS) D 3876 LF08	09.16→						**4085-FX**		**4242-AC**
26.540 397 kW (540 PS) D 3876 LF08	09.16→						**4085-FX**		**4242-AC**
26.540 397 kW (540 PS) D 3876 LF08	09.16→						**4085-FX**		**4242-AC**
26.540 397 kW (540 PS) D 3876 LF08	09.16→						**4085-FX**		**4242-AC**
26.540 397 kW (540 PS) D 3876 LF08	09.16→						**4085-FX**		**4242-AC**
26.580 427 kW (580 PS) D 3876 LF07	09.16→						**4085-FX**		**4242-AC**
26.580 427 kW (580 PS) D 3876 LF07	09.16→						**4085-FX**		**4242-AC**
26.580 427 kW (580 PS) D 3876 LF07	09.16→						**4085-FX**		**4242-AC**
26.580 427 kW (580 PS) D 3876 LF07	09.16→						**4085-FX**		**4242-AC**
26.580 427 kW (580 PS) D 3876 LF07	09.16→						**4085-FX**		**4242-AC**
26.580 427 kW (580 PS) D 3876 LF07	09.16→						**4085-FX**		**4242-AC**
26.580 427 kW (580 PS) D 3876 LF07	09.16→						**4085-FX**		**4242-AC**
26.640 471 kW (640 PS) D 3876 LF09	09.16→						**4085-FX**		**4242-AC**
26.640 471 kW (640 PS) D 3876 LF09	09.16→						**4085-FX**		**4242-AC**
26.640 471 kW (640 PS) D 3876 LF09	09.16→						**4085-FX**		**4242-AC**
26.640 471 kW (640 PS) D 3876 LF09	09.16→						**4085-FX**		**4242-AC**
26.640 471 kW (640 PS) D 3876 LF09	09.16→						**4085-FX**		**4242-AC**
26.640 471 kW (640 PS) D 3876 LF09	09.16→						**4085-FX**		**4242-AC**
26.680	10.07→		**4140-OX**		**979-AR**		**4085-FX**	(LH)	**044-OH**
		Euro 6; System M&H, 09.12→	**4673-OX**		**984-AR**	water separator	**4474-FC**	with coalescing filter	**4078-AD**
									4242-AC
								(LH), ZF Servocom RAS-EC	**4597-OH**
									4243-ACC

M

See disclaimer on page 1

© MS Motorservice International GmbH 2021

TGX									
27.440 324 kW (440 PS) D 2676 LF 28	10.12→						**4085-FX**		**4242-AC**
28.360 265 kW (360 PS) D 2066 LF 27, D 2066 LF 38, D 2066 LF 42, D 2066 LF 67	10.07→	Euro 6; System M&H, 09.12→	**4140-OX** **4673-OX**		**979-AR** **984-AR**	water separator	**4085-FX** **4474-FC**	(LH) with coalescing filter (LH), ZF Servocom RAS-EC	**044-OH** **4078-AD** **4242-AC** **4597-OH** **4243-ACC**
28.360 265 kW (360 PS) D 2066 LF 27, D 2066 LF 38, D 2066 LF 42, D 2066 LF 67	10.07→						**4085-FX**		**4242-AC**
28.400 294 kW (400 PS) D 2066 LF 26, D 2066 LF 37, D 2066 LF 41, D 2066 LF 61	10.07→	Euro 6; System M&H, 09.12→	**4140-OX** **4673-OX**		**979-AR** **984-AR**	water separator	**4085-FX** **4474-FC**	(LH) with coalescing filter (LH), ZF Servocom RAS-EC	**044-OH** **4078-AD** **4242-AC** **4597-OH** **4243-ACC**
28.400 294 kW (400 PS) D 2066 LF 26, D 2066 LF 37, D 2066 LF 41, D 2066 LF 61	10.07→						**4085-FX**		**4242-AC**
28.400 294 kW (400 PS) D 2676 LF 47	08.12→						**4085-FX**		**4242-AC**
28.420 309 kW (420 PS) D 2676 LF 53	09.16→						**4085-FX**		**4242-AC**
28.420 309 kW (420 PS) D 2676 LF 53	09.16→						**4085-FX**		**4242-AC**
28.440 324 kW (440 PS) D 2066 LF 25, D 2066 LF 36, D 2066 LF 40	10.07→	Euro 6; System M&H, 09.12→	**4140-OX** **4673-OX**		**979-AR** **984-AR**	water separator	**4085-FX** **4474-FC**	(LH) with coalescing filter (LH), ZF Servocom RAS-EC	**044-OH** **4078-AD** **4242-AC** **4597-OH** **4243-ACC**
28.440 324 kW (440 PS) D 2066 LF 25, D 2066 LF 36, D 2066 LF 40	10.07→						**4085-FX**		**4242-AC**
28.440 324 kW (440-441 PS) D 2676 440, D 2676 LF 26	10.12→						**4085-FX**		**4242-AC**
28.440 324 kW (440 PS) D 2676 LF 10, D 2676 LF 28	10.12→						**4085-FX**		**4242-AC**
28.440 324 kW (441 PS) D 2676 LF 26	10.12→						**4085-FX**		**4242-AC**
28.460 338 kW (460 PS) D 2676 LF 52	09.16→						**4085-FX**		**4242-AC**
28.460 338 kW (460 PS) D 2676 LF 52	09.16→						**4085-FX**		**4242-AC**

M

© MS Motorservice International GmbH 2021

See disclaimer on page 1

TGX									
28.480 353 kW (480 PS) D 2676 LF 05, D 2676 LF 07, D 2676 LF 14, D 2676 LF 25	10.07→	Euro 6; System M&H, 09.12→	**4140-OX** **4673-OX**		**979-AR** **984-AR**	water separator	**4085-FX** **4474-FC**	(LH) with coalescing filter (LH), ZF Servocom RAS-EC	**044-OH** **4078-AD** **4242-AC** **4597-OH** **4243-ACC**
28.480 353 kW (480 PS) D 2676 LF 05, D 2676 LF 07, D 2676 LF 14, D 2676 LF 25	10.07→						**4085-FX**		**4242-AC**
28.480 353 kW (480 PS) D 2676 LF 23	09.16→						**4085-FX**		**4242-AC**
28.500 368 kW (500 PS) D 2676 LF 51	09.16→						**4085-FX**		**4242-AC**
28.500 368 kW (500 PS) D 2676 LF 51	09.16→						**4085-FX**		**4242-AC**
28.540 397 kW (540 PS) D 2676 LF 06, D 2676 LF 13	10.07→	Euro 6; System M&H, 09.12→	**4140-OX** **4673-OX**		**979-AR** **984-AR**	water separator	**4085-FX** **4474-FC**	(LH) with coalescing filter (LH), ZF Servocom RAS-EC	**044-OH** **4078-AD** **4242-AC** **4597-OH** **4243-ACC**
28.540 397 kW (540 PS) D 2676 LF 06	02.09→						**4085-FX**		**4242-AC**
28.540 397 kW (540 PS) D 3876 LF08	09.16→						**4085-FX**		**4242-AC**
28.540 397 kW (540 PS) D 3876 LF08	09.16→						**4085-FX**		**4242-AC**
28.580 427 kW (580 PS) D 3876 LF07	09.16→						**4085-FX**		**4242-AC**
28.580 427 kW (580 PS) D 3876 LF07	09.16→						**4085-FX**		**4242-AC**
28.680	10.07→	Euro 6; System M&H, 09.12→	**4140-OX** **4673-OX**		**979-AR** **984-AR**	water separator	**4085-FX** **4474-FC**	(LH) with coalescing filter (LH), ZF Servocom RAS-EC	**044-OH** **4078-AD** **4242-AC** **4597-OH** **4243-ACC**
29.440 324 kW (440 PS) D 2676 440	01.09→								**4242-AC**
29.440 324 kW (440 PS) D 2676 440	01.13→								**4242-AC**
29.480 353 kW (480 PS) D 2676 LF 05, D 2676 LF 07, D 2676 LF 14, D 2676 LF 25	08.15→						**4085-FX**		**4242-AC**
32.440 265 kW (360 PS) D 2066 LF 38, D 2066 LF 42, D 2066 LF 67	10.07→						**4085-FX**		**4242-AC**

M

See disclaimer on page 1

© MS Motorservice International GmbH 2021

TGX									
33.360 265 kW (360 PS) D 2066 LF 27, D 2066 LF 38, D 2066 LF 42, D 2066 LF 67	10.07→	Euro 6; System M&H, 09.12→	**4140-OX** **4673-OX**		**979-AR** **984-AR**	water separator	**4085-FX** **4474-FC**	(LH) with coalescing filter (LH), ZF Servocom RAS-EC	**044-OH** **4078-AD** **4242-AC** **4597-OH** **4243-ACC**
33.360 265 kW (360 PS) D 2066 LF 27, D 2066 LF 38, D 2066 LF 42, D 2066 LF 67	10.07→						**4085-FX**		**4242-AC**
33.400 294 kW (400 PS) D 2066 LF 26, D 2066 LF 37, D 2066 LF 41, D 2066 LF 61	10.07→	Euro 6; System M&H, 09.12→	**4140-OX** **4673-OX**		**979-AR** **984-AR**	water separator	**4085-FX** **4474-FC**	(LH) with coalescing filter (LH), ZF Servocom RAS-EC	**044-OH** **4078-AD** **4242-AC** **4597-OH** **4243-ACC**
33.400 294 kW (400 PS) D 2066 LF 26, D 2066 LF 37, D 2066 LF 41, D 2066 LF 61	10.07→						**4085-FX**		**4242-AC**
33.420 309 kW (420 PS) D 2676 LF 53	09.16→						**4085-FX**		**4242-AC**
33.420 309 kW (420 PS) D 2676 LF 53	09.16→						**4085-FX**		**4242-AC**
33.420 309 kW (420 PS) D 2676 LF 53	09.16→						**4085-FX**		**4242-AC**
33.440 324 kW (440 PS) D 2066 LF 25, D 2066 LF 36, D 2066 LF 40	10.07→	Euro 6; System M&H, 09.12→	**4140-OX** **4673-OX**		**979-AR** **984-AR**	water separator	**4085-FX** **4474-FC**	(LH) with coalescing filter (LH), ZF Servocom RAS-EC	**044-OH** **4078-AD** **4242-AC** **4597-OH** **4243-ACC**
33.440 324 kW (440 PS) D 2066 LF 25, D 2066 LF 36, D 2066 LF 40	10.07→						**4085-FX**		**4242-AC**
33.440 324 kW (441 PS) D 2676 LF 26	10.12→						**4085-FX**		**4242-AC**
33.440 324 kW (441 PS) D 2676 LF 26	01.14→						**4085-FX**		**4242-AC**
33.460 338 kW (460 PS) D 2676 LF 52	09.16→						**4085-FX**		**4242-AC**
33.460 338 kW (460 PS) D 2676 LF 52	09.16→						**4085-FX**		**4242-AC**
33.460 338 kW (460 PS) D 2676 LF 52	09.16→						**4085-FX**		**4242-AC**
33.480 353 kW (480 PS) D 2676 LF 05, D 2676 LF 07, D 2676 LF 14, D 2676 LF 16, D 2676 LF 25	10.07→	Euro 6; System M&H, 09.12→	**4140-OX** **4673-OX**		**979-AR** **984-AR**	water separator	**4085-FX** **4474-FC**	(LH) with coalescing filter (LH), ZF Servocom RAS-EC	**044-OH** **4078-AD** **4242-AC** **4597-OH** **4243-ACC**

M

© MS Motorservice International GmbH 2021

See disclaimer on page 1

TGX									
33.480 353 kW (480 PS) D 2676 LF 05, D 2676 LF 07, D 2676 LF 14, D 2676 LF 25	10.07→						**4085-FX**		**4242-AC**
33.480 353 kW (480 PS) D 2676 LF 05, D 2676 LF 07, D 2676 LF 14, D 2676 LF 16, D 2676 LF 25	01.14→						**4085-FX**		**4242-AC**
33.500 368 kW (500 PS) D 2676 LF 51	09.16→						**4085-FX**		**4242-AC**
33.500 368 kW (500 PS) D 2676 LF 51	09.16→						**4085-FX**		**4242-AC**
33.500 368 kW (500 PS) D 2676 LF 51	09.16→						**4085-FX**		**4242-AC**
33.540 397 kW (540 PS) D 2676 LF 06, D 2676 LF 13	10.07→	Euro 6; System M&H, 09.12→	**4140-OX** **4673-OX**		**979-AR** **984-AR**	water separator	**4085-FX** **4474-FC**	(LH) with coalescing filter (LH), ZF Servocom RAS-EC	**044-OH** **4078-AD** **4242-AC** **4597-OH** **4243-ACC**
33.540 397 kW (540 PS) D 2676 LF 06, D 2676 LF 13	10.07→						**4085-FX**		**4242-AC**
33.540 397 kW (540 PS) D 3876 LF08	09.16→						**4085-FX**		**4242-AC**
33.540 397 kW (540 PS) D 3876 LF08	09.16→						**4085-FX**		**4242-AC**
33.540 397 kW (540 PS) D 3876 LF08	09.16→						**4085-FX**		**4242-AC**
33.580 427 kW (580 PS) D 3876 LF07	09.16→						**4085-FX**		**4242-AC**
33.580 427 kW (580 PS) D 3876 LF07	09.16→						**4085-FX**		**4242-AC**
33.580 427 kW (580 PS) D 3876 LF07	09.16→						**4085-FX**		**4242-AC**
33.640 471 kW (640 PS) D 3876 LF09	09.16→						**4085-FX**		**4242-AC**
33.640 471 kW (640 PS) D 3876 LF09	09.16→						**4085-FX**		**4242-AC**
33.680 500-588 kW (680-799 PS) D 2868 LF02, D 2868 LF05	10.07→	Euro 6; System M&H, 09.12→	**4140-OX** **4673-OX**		**979-AR** **984-AR**	water separator	**4085-FX** **4474-FC**	(LH) with coalescing filter (LH), ZF Servocom RAS-EC	**044-OH** **4078-AD** **4242-AC** **4597-OH** **4243-ACC**
33.680 500-588 kW (680-799 PS) D 2868 LF02, D 2868 LF05	10.07→	Euro 6; System M&H	**4140-OX** **4673-OX**		**979-AR** **984-AR**	water separator	**4085-FX** **4474-FC**	(LH) with coalescing filter (LH), ZF Servocom RAS-EC	**044-OH** **4078-AD** **4242-AC** **4597-OH** **4243-ACC**

M

See disclaimer on page 1

© MS Motorservice International GmbH 2021

TGX									
35.360 265 kW (360 PS) D 2066 LF 27, D 2066 LF 38, D 2066 LF 42, D 2066 LF 67	06.08→	Euro 6; System M&H, 09.12→	**4140-OX** **4673-OX**		**979-AR** **984-AR**	water separator	**4085-FX** **4474-FC**	(LH) with coalescing filter (LH), ZF Servocom RAS-EC	**044-OH** **4078-AD** **4242-AC** **4597-OH** **4243-ACC**
35.400 294 kW (400 PS) D 2066 LF 26, D 2066 LF 37, D 2066 LF 41, D 2066 LF 61	06.08→	Euro 6; System M&H, 09.12→	**4140-OX** **4673-OX**		**979-AR** **984-AR**	water separator	**4085-FX** **4474-FC**	(LH) with coalescing filter (LH), ZF Servocom RAS-EC	**044-OH** **4078-AD** **4242-AC** **4597-OH** **4243-ACC**
35.420 309 kW (420 PS) D 2676 LF 53	09.16→						**4085-FX**		**4242-AC**
35.440 324 kW (441 PS) D 2676 LF 26	06.08→	Euro 6; System M&H, 09.12→	**4140-OX** **4673-OX**		**979-AR** **984-AR**	water separator	**4085-FX** **4474-FC**	(LH) with coalescing filter (LH), ZF Servocom RAS-EC	**044-OH** **4078-AD** **4242-AC** **4597-OH** **4243-ACC**
35.440 324 kW (440 PS) D 2066 LF 25, D 2066 LF 36, D 2066 LF 40	06.08→						**4085-FX**		**4242-AC**
35.460 338 kW (460 PS) D 2676 LF 52	09.16→						**4085-FX**		**4242-AC**
35.480 353 kW (480 PS) D 2676 LF 05, D 2676 LF 07, D 2676 LF 14, D 2676 LF 25	06.08→	Euro 6; System M&H, 09.12→	**4140-OX** **4673-OX**		**979-AR** **984-AR**	water separator	**4085-FX** **4474-FC**	(LH) with coalescing filter (LH), ZF Servocom RAS-EC	**044-OH** **4078-AD** **4242-AC** **4597-OH** **4243-ACC**
35.500 368 kW (500 PS) D 2676 LF 51	09.16→						**4085-FX**		**4242-AC**
35.540 397 kW (540 PS) D 2676 LF 06, D 2676 LF 13	06.08→	Euro 6; System M&H, 09.12→	**4140-OX** **4673-OX**		**979-AR** **984-AR**	water separator	**4085-FX** **4474-FC**	(LH) with coalescing filter (LH), ZF Servocom RAS-EC	**044-OH** **4078-AD** **4242-AC** **4597-OH** **4243-ACC**
35.540 397 kW (540 PS) D 3876 LF08	09.16→						**4085-FX**		**4242-AC**
35.580 427 kW (580 PS) D 3876 LF07	09.16→						**4085-FX**		**4242-AC**
35.640 471 kW (640 PS) D 3876 LF09	09.16→						**4085-FX**		**4242-AC**

© MS Motorservice International GmbH 2021

See disclaimer on page 1

TGX									
41.480	03.08→	Euro 6; System M&H, 09.12→	**4140-OX** **4673-OX**		**979-AR** **984-AR**	water separator	**4085-FX** **4474-FC**	(LH) with coalescing filter (LH), ZF Servocom RAS-EC	**044-OH** **4078-AD** **4242-AC** **4597-OH** **4243-ACC**
41.540 397 kW (540 PS) D 2676 LF 06, D 2676 LF 13	06.08→	Euro 6; System M&H, 09.12→	**4140-OX** **4673-OX**		**979-AR** **984-AR**	water separator	**4085-FX** **4474-FC**	(LH) with coalescing filter (LH), ZF Servocom RAS-EC	**044-OH** **4078-AD** **4242-AC** **4597-OH** **4243-ACC**
41.580 427 kW (580 PS) D 3876 LF07	09.16→						**4085-FX**		**4242-AC**
41.640 471 kW (640 PS) D 3876 LF03	09.14→						**4085-FX**		**4242-AC**
41.680 500-588 kW (680-799 PS) D 2868 LF03, D 2868 LF05, D 2868 LF06	10.07→	Euro 6; System M&H, 09.12→	**4140-OX** **4673-OX**		**979-AR** **984-AR**	water separator	**4085-FX** **4474-FC**	(LH) with coalescing filter (LH), ZF Servocom RAS-EC	**044-OH** **4078-AD** **4242-AC** **4597-OH** **4243-ACC**
18.440 324 kW (440 PS) D 2066 LF 17, D 2066 LF 44, D 2066 LF 69	06.06→	Euro 6; System M&H, 09.12→	**4140-OX** **4673-OX**		**979-AR** **984-AR**	water separator	**4085-FX** **4474-FC**	(LH) with coalescing filter (LH), ZF Servocom RAS-EC	**044-OH** **305-AD** **4078-AD** **4242-AC** **4597-OH** **4243-ACC**
ÜL									
283 257 kW (350 PS) D 2066 LUH 13	07.06→				**4300-AR**				
394 257 kW (350 PS) D 2066 LUH 13	09.07→				**4300-AR**				
ÜL 242 177 kW (240 PS) D 2866 UH/240	09.89→ 03.93		**024-OC**	(12)	**036-AR** **460-AR**	(12)	**021-FC** **297-FS**	(LH) (LH), (12)	**044-OH** **045-OH** **305-AD**
ÜL 272 198 kW (270 PS) D 2865 LUH 02, D 2865 LUH 05	03.93→ 03.97		**024-OC**	(12)	**036-AR** **460-AR**	(12)	**021-FC** **297-FS**	(LH) (LH), (12)	**044-OH** **045-OH** **305-AD**
ÜL 292 222 kW (302 PS) D 2866 TUH 01	09.89→ 03.93		**024-OC**	(12)	**036-AR** **460-AR**	(12)	**021-FC** **297-FS**	(LH) (LH), (12)	**044-OH** **045-OH** **305-AD**

M

See disclaimer on page 1

© MS Motorservice International GmbH 2021

ÜL									
ÜL 312,ÜL 322 228-235 kW (310-320 PS) D 2865 LUH 07, D 2865 LUH 08	04.92→ 09.96		**024-OC**		**036-AR**		**297-FS**	(LH) (LH), (12)	**044-OH** **045-OH** **305-AD**
ÜL 313 228 kW (310 PS) D 2866 LUH 20, D 2866 LUH 26	09.96→ 12.01		**024-OC**				**4870-FS**		
ÜL 353 257 kW (350 PS) D 2866 LUH 21	06.97→ 12.01		**024-OC**		**4300-AR**	SEPAR 2000 (Biodiesel)	**4569-FC** **4870-FS**		

M

© MS Motorservice International GmbH 2021

See disclaimer on page 1

ENGINE									
ENGINE 37-1471 kW (50-2000 PS) D 0224 M, D 0226 M, D 0226 MCE, D 0226 ME, D 0226 ME 30, D 0226 ME 51, D 0226 ME 74, D 0226 MKE, D 0226 ML, D 0226 MLE, D 0226 MLE 30, D 0226 MT, D 0226 MTE, D 0226 MTE 30, D 0226 MTE 51, D 0226 MTXE 51, D 0824 GF03, D 0824 GF04, D 0824 L, D 0824 LE 301, D 0824 LF 03, D 0824 LF 04, D 0824 LF 05, D 0824 LF 06, D 0824 LF 07, D 0824 LF 08, D 0824 LF 09, D 0824 LF 10, D 0824 LOH 02, D 0824 LOH 05, D 0824 LUE 521, D 0824 LUE 522, D 0824 LUE 523, D 0824 LUE 524, D 0826 FO 03, D 0826 FR 02, D 0826 GFA, D 0826 GFA 04, D 0826 GFO 01, D 0826 GFO 03, D 0826 GFO 04, D 0826 L, D 0826 LE, D 0826 LE 10, D 0826 LE 101, D 0826 LE 102, D 0826 LE 103, D 0826 LE 20, D 0826 LE 201, D 0826 LE 21, D 0826 LE 40, D 0826 LE 51, D 0826 LE 52, D 0826 LE 520, D 0826 LE 521, D 0826 LE 522, D 0826 LE 523, D 0826 LE 524, D 0826 LE 527, D 0826 LE 528, D 0826 LE 530, D 0826 LE 531, D 0826 LE 532, D 0826 LE 533, D 0826 LF 03, D 0826 LF 16, D 0826 LF09, D 0826 LF12, D 0826 LFG 03, D 0826 LFG 04, D 0826 LFG 05, D 0826 LFG 07, D 0826 LFG 15, D 0826 LFG 16, D 0826 LFL, D 0826 LFL 04, D 0826 LFX, D 0826 LOH 04, D 0826 LOH 07, D 0826 LOH 08, D 0826 LOH 09, D 0826 LOH 10, D 0826 LOH 11, D 0826 LOH 12, D 0826 LOH 13, D 0826 LOH 17, D 0826 LOH 18, D 0826 LOH 19, D 0826 LUE, D 0826 LUE 130, D 0826 LUE 160, D 0826 LUE 501, D 0826 LUE 502, D 0826 LUE 503, D 0826 LUE 504, D 0826 LUE 51, D 0826 LUE 52, D 0826 LUH 02, D 0826 LUH 04, D 0826 LUH 08, D 0826 LUH 10, D 0826 LUH 11, D 0826 LUH 18, D 0826 LUH/213, D 0826 LXE 20, D 0826 OH, D 0826 OH01, D 0826 OH03, D 0826 T, D 0826 TE 101, D 0826 TE 520, D 0826 TUE 501, D 0826 TUE 51, D 0834 LE, D 0834 LE 124C, D 0834 LE101, D 0834 LE102, D 0834 LE123-125, D 0834 LF 01, D 0834 LF 02, D 0834 LF 03, D 0834 LF 06, D 0834 LFL 10, D 0834 LFL 11, D 0834 LFL 68, D 0834 LFL 70, D 0834 LFL 71, D 0834 LIEBHERR 123, D 0834 LIEBHERR 124, D 0834 LOH 03, D 0834 LOH 50, D 0834 LOH 51, D 0836, D 0836 HM, D 0836 HMU, D 0836 LE 402, D 0836 LE 423, D 0836 LF 06, D 0836 LF 15, D 0836 LF 40, D 0836 LF 42, D 0836 LFG 01, D 0836 LFG 50, D 0836 LFG 51, D 0836 LFL 02, D 0836 LFL 56, D 0836 LFL 66, D 0836 LFL 67, D 0836 LFL 68, D 0836 LFL 69, D 0836 LFL 70, D 0836 LFL 71, D 0836 LOH 04, D 0836 LOH 10, D 0836 LOH 11, D 0836 LOH 40, D 0836 LOH 50, D 0836 LOH 51, D 0836 LOH 52, D 0836 LOH 53, D 0836 LOH 54, D 0836 LOH 55, D 0836 LOH 56, D 0836 LOH 57, D 0836 LOH 58, D 0836 LOH 66, D						(19)	**4465-FC**		
ENGINE 92-100 kW (125-136 PS) D 0226 MF	01.79→ 10.93					(19)	**4465-FC**		**305-AD**

M

See disclaimer on page 1

© MS Motorservice International GmbH 2021

ENGINE									
ENGINE 75 kW (102 PS) D 0824 FL 01	91→97		**465-OS**			(19)	**297-FS** **4465-FC**	(LH)	**044-OH** **305-AD**
ENGINE 110-198 kW (150-270 PS) D 0824 LFO 01, D 0826 F02, D 0826 GF03, D 0826 LF02, D 0826 LF04, D 0826 LF06, D 0826 LF11, D 0826 LFG 01, D 0826 LOH 02	02.90→		**465-OS**			(19)	**297-FS** **4465-FC**		**305-AD**
ENGINE 110 kW (150 PS) D 0826 GFA 03	07.88→					(19)	**297-FS** **4465-FC**		**305-AD**
ENGINE 125-215 kW (170-292 PS) D 0834 LFL 01, D 0834 LFL 03, D 0836 LF 03, D 0836 LF 05, D 0836 LFL 01, D 0836 LFL 03, D 0836 LFL 05	01.99→		**465-OS**		**689-AR**	(19)	**297-FS** **4465-FC**	(LH)	**044-OH** **305-AD**
ENGINE 230-375 kW (313-510 PS) D 0836 LE 122-124, D 2866 LUE 602, D 2866 LUE 605, D 2876 LUH 01, D 2876 LUH 02, D 2876 LUH 03, D 2876 LUH 601, D 2876 LUH 602, D 2876 LUH 605						Parker-Racor System (19)	**4144-FS** **4465-FC**		
ENGINE 206 kW (280 PS) D 0836 LF 01	09.98→		**465-OS**		**689-AR**	(19)	**297-FS** **4465-FC**		**305-AD**
ENGINE 123-124 kW (168-169 PS) D 0846 HMY-011	05.71→ 12.73					(19)	**029-FC** **4465-FC**		
ENGINE 141-173 kW (192-235 PS) D 2156 HM 2, D 2156 HMN 3	06.66→ 09.74					(19)	**021-FC** **4465-FC**	(LH)	**045-OH** **305-AD**
ENGINE 156-294 kW (212-400 PS) D 2530 ME, D 2530 MTE, D 2538 ME, D 2538 MTE	12.74→				**064-AR**	(19)	**021-FC** **4465-FC**	(LH)	**045-OH**
ENGINE 235-243 kW (320-330 PS) D 2566 MKUL, D 2866 LU	01.79→ 97		**024-OC**		**037-AR**	(19)	**021-FC** **4465-FC**		
ENGINE 210-250 kW (286-340 PS) D 2566 MLE	10.76→		**024-OC**			(19)	**021-FC** **4465-FC**	(LH)	**045-OH**
ENGINE 441-444 kW (600-604 PS) D 2840 LF21	04.98→		**575-OX**	(SE)	**400-AR** **4095-AR**	(19)	**297-FS** **4465-FC**		**305-AD**
ENGINE 198-310 kW (269-420 PS) D 2865 LF02, D 2865 LU 03, D 2866 KUL, D 2866 LF03, D 2866 LF06, D 2866 LF09, D 2866 LF15, D 2866 LU 03, D 2866 LU 04, D 2866 LUL 330, D 2866 LXF	07.86→		**024-OC**		**037-AR**	(19)	**021-FC** **297-FS** **4465-FC**		**305-AD**
ENGINE 198-235 kW (270-320 PS) D 2865 LOH 02, D 2865 LU 01	03.90→		**024-OC**		**037-AR**	(19)	**297-FS** **4465-FC**		**305-AD**
ENGINE 268-301 kW (360-410 PS) D 2866 LF 33, D 2866 LF28	02.99→		**571-OX**			(19)	**4465-FC** **610-FX**	(LH)	**044-OH** **305-AD**
ENGINE 228-301 kW (310-409 PS) D 2866 LF31, D 2866 LF34, D 2866 LF35	09.98→		**571-OX**	(SE)	**400-AR** **4095-AR**	(19)	**297-FS** **4465-FC** **610-FX**	(LH)	**044-OH** **305-AD**
ENGINE 170 kW (231 PS) E 2866 DF 01	01.94→		**024-OC**			(19)	**297-FS** **4465-FC**		**305-AD**

M

© MS Motorservice International GmbH 2021

See disclaimer on page 1

1000									
1004 66-76 kW (90-103 PS) AT 4.236, T4.236							**030-FC**		
1007 66-76 kW (90-103 PS) AT 4.236, T4.236							**030-FC**		
1014 71-82 kW (97-112 PS) A 6.354.1	01.88→ 12.90						**030-FC** **262-FC**		
1080 55-65 kW (75-88 PS) 4.236	01.65→						**030-FC**		
200									
206 37-65 kW (50-89 PS) A 4.236	01.80→ 12.88						**030-FC**		
233 28-42 kW (38-57 PS) AD 3.152			**139-OS**						
240 28-65 kW (38-89 PS) A 4.236, AD 3.152	01.79→ 12.88		**139-OS**				**262-FC**		
253 28-42 kW (38-57 PS) AD 3.152	01.88→ 12.97		**139-OS**						
254 27-42 kW (37-57 PS) A 3.152, AD 3.152	01.82→ 12.87		**139-OS**						
255 28-42 kW (38-57 PS) AD 3.152	01.75→ 12.81		**139-OS**						
260 28-43 kW (38-58 PS) A 4.203, AD 3.152	07.72→ 12.88		**139-OS**						
263 27-42 kW (37-57 PS) A 3.152, AD 3.152			**139-OS**						
285 28-66 kW (38-90 PS) 4.248, A 4.236, AD 3.152	01.71→ 12.88						**262-FC**		
7000									
7000 40-47 kW (55-64 PS) 4.212, AD 4.203	01.62→						**030-FC**		
7274							**262-FC**		
9000									
9240							**4447-FS**		
MF 3600									
3645 107 kW (145 PS) 1006-6THR3	01.91→ 12.94		**139-OS**				**030-FC** **075-FS**		
3650 88-119 kW (120-162 PS) AT 6.354.4	01.87→ 12.90						**262-FC**		
3655 107-114 kW (145-155 PS) 1006-60TWG	01.91→ 94						**030-FC** **075-FS**		
3670	01.91→ 12.94						**262-FC**		
3690	01.91→ 12.94						**262-FC**		
MF 3625A	05.11→				**4162-AR**				
MF 3625F	05.11→				**4162-AR**				
MF 3625GE	05.11→				**4162-AR**				
MF 3625V	05.11→				**4162-AR**				
MF 3635F	05.11→				**4162-AR**				
MF 3635GE	05.11→				**4162-AR**				
MF 3635V	05.11→				**4162-AR**				
MF 3640A	05.11→				**4162-AR**				
MF 3640F	05.11→				**4162-AR**				

See disclaimer on page 1

© MS Motorservice International GmbH 2021

MF 3600									
MF 3640V	05.11→				**4162-AR**				
MF 3650A	05.11→				**4162-AR**				
MF 3650F	05.11→				**4162-AR**				
MF 3650GE	05.11→				**4162-AR**				
MF 3660F	05.11→				**4162-AR**				
MF 3660GE	05.11→				**4162-AR**				
SERIES 10									
11 53-66 kW (72-90 PS) 4.248	01.69→ 04.82						**030-FC**		
SERIES 1000									
1100 67-87 kW (91-118 PS) 6.354, A 6.354.2, A 6.354.4	01.64→ 12.80						**030-FC**		
1134 88-119 kW (120-162 PS) AT 6.354.4							**030-FC**		
SERIES 1200									
1200 67-87 kW (91-118 PS) 6.354, A 6.354.1, A 6.354.4	01.71→ 12.89						**030-FC**		
SERIES 130									
133 22-40 kW (30-55 PS) 4.107, A 3.144	01.69→ 12.74						**030-FC**		
135 22-42 kW (30-57 PS) A 3.144, AD 3.152	01.69→ 12.76						**030-FC**		
SERIES 140									
148 28-42 kW (38-57 PS) AD 3.152	01.72→ 07.74						**030-FC**		
SERIES 150									
155 27-43 kW (37-59 PS) A 3.152, AD 4.203	01.62→ 12.77						**030-FC**		
158 40-43 kW (55-59 PS) AD 4.203							**030-FC**		
SERIES 170									
177 37-65 kW (50-89 PS) A 4.236	01.65→						**030-FC**		
SERIES 180									
186 44-66 kW (60-90 PS) 4.212, 4.248	01.69→ 04.82						**030-FC**		
188 53-66 kW (72-90 PS) 4.248	01.71→ 04.82						**030-FC**		
SERIES 20									
22 53-66 kW (72-90 PS) 4.248	07.72→ 12.78						**030-FC**		
SERIES 2200									
2210 34-40 kW (46-54 PS) 903-27	01.02→						**030-FC**		
2225	01.02→						**075-FS**		
2235	01.01→						**075-FS**		
SERIES 2500									
2500 28-42 kW (38-57 PS) AD 3.152	01.73→ 12.75		**139-OS**						

M

© MS Motorservice International GmbH 2021

See disclaimer on page 1

SERIES 2600									
2620 67-87 kW (91-118 PS) A 6.354.4	01.79→						**030-FC** **262-FC**		
2625 67-87 kW (91-118 PS) A 6.354.4							**030-FC** **262-FC**		
2640 67-87 kW (91-118 PS) A 6.354.4	01.82→ 12.83						**030-FC** **262-FC**		
2645 67-87 kW (91-118 PS) A 6.354.4							**030-FC** **262-FC**		
2680 88-119 kW (120-162 PS) AT 6.354.4							**030-FC** **262-FC**		
2685 88-119 kW (120-162 PS) AT 6.354.4							**030-FC** **262-FC**		
SERIES 2700									
2720 88-119 kW (120-162 PS) AT 6.354.4							**262-FC**		
2725 88-119 kW (120-162 PS) AT 6.354.4							**030-FC** **262-FC**		
SERIES 300									
300 40-66 kW (55-90 PS) 4.248, AD 4.203	01.71→ 12.79						**030-FC**		
SERIES 3000									
3050 37-65 kW (50-89 PS) A 4.236							**262-FC**		
3060 53-66 kW (72-90 PS) 4.248	01.87→						**262-FC**		
3065 66-68 kW (90-93 PS) AT 4.236	→94						**262-FC**		
3070 66-68 kW (90-93 PS) AT 4.236	→92						**262-FC**		
3075 70-77 kW (95-105 PS) 1004-4TWG	93→						**075-FS**		
3080 67-87 kW (91-118 PS) A 6.354.4	→92						**030-FC**		
3085 96-97 kW (130-131 PS) 1006-6	01.91→ 94						**030-FC** **075-FS**		
3090 67-87 kW (91-118 PS) A 6.354.4	→90						**030-FC**		
3095 96-97 kW (130-131 PS) 1006-6	01.91→ 94						**030-FC** **075-FS**		
SERIES 3100									
3115 96-97 kW (130-131 PS) 1006-6	01.89→ 93						**030-FC** **075-FS**		
3120 96-97 kW (130-131 PS) 1006-6	01.90→ 12.92						**075-FS**		
3125	01.91→ 12.94						**075-FS**		
SERIES 330									
333 28-42 kW (38-57 PS) AD 3.152							**030-FC**		

M

See disclaimer on page 1

© MS Motorservice International GmbH 2021

SERIES 3300									
3315 34-40 kW (46-54 PS) 903-27	01.01→						**030-FC**		
3325 38-48 kW (52-65 PS) 903-27T	01.01→						**030-FC**		
3330	01.01→						**075-FS**		
3340	01.01→						**075-FS**		
SERIES 360									
363 39-43 kW (53-59 PS) T 3.152.4	01.89→ 94		**139-OS**						
SERIES 380									
382 53-66 kW (72-90 PS) 4.248	01.93→ 12.96						**262-FC**		
SERIES 40									
44 28-82 kW (38-112 PS) 6.354, A 6.354.1, AD 3.152	01.69→ 12.89						**030-FC**		
SERIES 4200									
4215 34-40 kW (46-54 PS) 903-27	08.96→ 01						**030-FC** **075-FS**		
4220 38-48 kW (52-65 PS) 903-27T	01.96→ 01						**030-FC** **075-FS**		
4225 48-55 kW (65-75 PS) 4.41	01.97→ 12.99						**030-FC** **075-FS**		
4235 48-55 kW (65-75 PS) 4.41	01.97→ 12.99						**030-FC** **075-FS**		
4245 63 kW (85 PS) 1004-4T (63 kW)	01.97→ 12.99						**030-FC** **075-FS**		
4255 48-77 kW (65-105 PS) 1004-4TWG, 4.41	97→01						**030-FC** **075-FS**		
4260 73-81 kW (100-110 PS) 1006, 1006-6 HR4	01.96→ 12.01						**075-FS**		
4270 74-81 kW (100-110 PS) 1006, 1006-6 HR3	01.96→ 12.01						**030-FC** **075-FS**		
SERIES 4300									
4325	09.01→						**075-FS**		
4335	09.01→						**075-FS**		
4345	09.01→						**030-FC** **075-FS**		
4355	09.01→						**030-FC** **075-FS**		
4360	09.01→						**030-FC**		
4365 70-77 kW (95-105 PS) 1004-4TWG	07.02→						**030-FC** **075-FS**		
4370	09.01→						**030-FC**		
SERIES 440									
440 53-66 kW (72-90 PS) 4.248							**030-FC**		
SERIES 450									
450 71-119 kW (97-162 PS) 6.354, AT 6.354.4	01.73→ 12.87						**030-FC**		

M

© MS Motorservice International GmbH 2021

See disclaimer on page 1

SERIES 500									
500 71-92 kW (97-125 PS) 6.354, AV 8.510	01.69→ 12.88						**030-FC**		
SERIES 530									
530 67-87 kW (91-118 PS) A 6.354.4	01.79→ 12.88						**030-FC**		
SERIES 560									
560 40-43 kW (55-59 PS) A 4.203, AD 4.203	01.76→ 12.88						**030-FC**		
SERIES 590									
590 53-66 kW (72-90 PS) 4.248	01.76→						**262-FC**		
SERIES 6100									
6110	01.95→ 12.99						**075-FS**		
6120	01.95→ 12.99						**075-FS**		
6130	01.95→ 12.99						**075-FS**		
6140	01.96→ 12.99						**075-FS**		
6150	01.95→ 12.99						**030-FC**		
6160 73-76 kW (100-103 PS) 1006-6 HR4	01.95→ 12.99						**075-FS**		
6170 81 kW (110 PS) 1006-6 HR3	01.95→ 12.99						**030-FC** **075-FS**		
6180 81 kW (110 PS) 1006-6 HR3	01.95→ 12.99						**030-FC** **075-FS**		
6190 96-99 kW (130-135 PS) 1006-6THR2	01.95→ 12.99						**030-FC** **075-FS**		
SERIES 620									
620 82-87 kW (112-118 PS) 6.372.4							**030-FC**		
SERIES 6200									
6235 50-67 kW (68-91 PS) 1004-4T (50 kW)	06.99→ 12.03						**030-FC** **075-FS**		
6245 63 kW (85 PS) 1004-4T (63 kW)	06.99→ 12.03						**075-FS**		
6255 70 kW (95 PS) 1004-4T (70 kW)	06.99→ 12.03						**030-FC** **075-FS**		
6260	06.99→ 12.03						**030-FC** **075-FS**		
6265 74-77 kW (100-105 PS) 1004-4TA (74 kW)	06.99→ 12.03						**030-FC**		
6270	06.99→ 12.03						**030-FC** **075-FS**		
6280 92-94 kW (125-127 PS) 1006-6TLR2	06.99→ 12.03						**030-FC** **075-FS**		
6290 96-99 kW (130-135 PS) 1006-6THR2	06.99→ 12.03						**030-FC** **075-FS**		

See disclaimer on page 1

© MS Motorservice International GmbH 2021

SERIES 750									
750 53-119 kW (72-162 PS) 4.248, AT 6.354.4	01.70→						**030-FC**		
SERIES 760									
760 50-67 kW (68-91 PS) 1004-4T (50 kW)	01.92→ 12.99						**030-FC**		
SERIES 8100									
8120 107 kW (145 PS) 1006-6THR3	01.95→ 12.99						**030-FC** **075-FS**		
8130 114 kW (155 PS) 1006-6THR4	01.95→ 12.99						**075-FS**		
8150	01.95→ 12.99						**262-FC**		
8160	01.95→ 12.99						**262-FC**		
SERIES 8200									
8210 107-114 kW (145-155 PS) 1006-60TWG	06.99→						**030-FC** **075-FS**		
8220 107-114 kW (145-155 PS) 1006-60TWG	06.99→						**030-FC** **075-FS**		
8260 160-174 kW (218-237 PS) 634 DWBAE	02→04						**262-FC**		

© MS Motorservice International GmbH 2021

See disclaimer on page 1

57 (W240)									
5.5 (240.078) 405 kW (551 PS) M 285.950	09.02→ 12.12								**4198-OT**
6.0 450-471 kW (612-641 PS) M 285.980	06.09→ 12.12								**4198-OT**
6.0 (240.079) 450-471 kW (612-641 PS) M 285.980	01.11→ 12.12								**4198-OT**
62 (V240)									
5.5 (240.178) 405 kW (551 PS) M 285.950	09.02→ 12.12								**4198-OT**
6.0 S (240.177) 450-471 kW (612-641 PS) M 285.980	01.11→ 12.12								**4198-OT**

See disclaimer on page 1

© MS Motorservice International GmbH 2021

121 I (DA)									
1.1 38-42 kW (52-57 PS) B1, B116	10.87→ 10.90		**107-OS**						
1.3 40-44 kW (54-60 PS) B3	10.87→ 06.91		**107-OS**						
1.3 40-44 kW (54-60 PS) B3	04.89→ 10.90		**107-OS**						
121 II (DB)									
1.1 38-42 kW (52-57 PS) B1	11.90→ 10.93		**107-OS**						
1.3 16V 39-54 kW (53-73 PS) B3 (16V)	11.90→ 03.96		**107-OS**						
1.3 i 16V 39-54 kW (53-73 PS) B3 (16V)	11.90→ 03.96		**107-OS**						
121 III (JASM, JBSM)									
1.8 D 44 kW (60 PS) RTJ, RTK	03.96→ 04.03		**195-OS**				**030-FC**		
1.8 TD 55 kW (75 PS) 1E10	02.00→ 10.02						**030-FC**		
2 (DE_, DH_)									
1.3 55-63 kW (75-86 PS) ZJ46	10.07→ 06.15		**107-OS**						**4791-AC**
1.3 55-63 kW (75-86 PS) ZJ46	10.07→ 06.15		**107-OS**						**4791-AC**
1.3 (DE3FS) 55-67 kW (75-91 PS) ZJ-VE	07.07→ 11.14								**4791-AC**
1.3 (DE3FS) 66 kW (90 PS) ZJ-VEM	05.12→ 11.14								**4791-AC**
1.3 (DEJFS) 62-69 kW (84-94 PS) P3-VPS	10.12→ 11.14								**4791-AC**
1.3 4WD (DE3AS) 55-67 kW (75-91 PS) ZJ-VE	07.07→ 11.14								**4791-AC**
1.3 BiFuel 55-62 kW (75-84 PS) ZJ-46	05.11→ 11.14								**4791-AC**
1.3 BiFuel 55-62 kW (75-84 PS) ZJ-46	05.11→ 11.14								**4791-AC**
1.3 MZR 55-67 kW (75-91 PS) ZJ-VE, ZJ46	01.10→ 06.15		**107-OS**						**4791-AC**
1.4 MZR-CD 50 kW (68 PS) Y404	01.08→ 06.15				**4012-AP**				**4791-AC**
1.5 75-76 kW (102-103 PS) ZY66, ZY84	07.07→ 06.15		**107-OS**						**4791-AC**
1.5 (DE5FS) 76-84 kW (103-114 PS) ZY-VE	10.07→ 06.15								**4791-AC**
1.5 Flex 75 kW (102 PS) ZY05	05.10→ 11.14								**4791-AC**
1.5 MZR 75-76 kW (102-103 PS) ZY05, ZY66	06.11→ 06.15								**4791-AC**
1.6 MZ-CD 66-80 kW (90-109 PS) Y406, Y646	10.08→ 06.15	Euro 4 + 5	**696-OX**		**4270-AP**		**4495-FP**		**4791-AC**
1.6 MZ-CD 70-85 kW (95-116 PS) Y655, Y661	06.11→ 06.15				**4270-AP**				**4791-AC**
2 (DY)									
1.2 55 kW (75 PS) FUJA	02.03→ 06.07		**511-OS**		**4021-AP**		**4141-FP**		**4588-ACC**
1.25 55 kW (75 PS) FUJA	04.03→ 06.07		**511-OS**		**4021-AP**		**4141-FP**		**4588-ACC**

© MS Motorservice International GmbH 2021

See disclaimer on page 1

2 (DY)									
1.4 59-62 kW (80-84 PS) FXJA	02.03→ 06.07		**511-OS**		**4021-AP**		**4141-FP**		**4792-AC** **4588-ACC**
1.4 59-62 kW (80-84 PS) FXJA	04.03→ 06.07		**511-OS**		**4021-AP**		**4141-FP**		**4792-AC** **4588-ACC**
1.4 CD 50 kW (68 PS) F6JA	04.03→ 06.07	Euro 4 + 5	**696-OX**		**4012-AP**		**4015-FP**		**4792-AC** **4588-ACC**
1.4 CD 50 kW (68 PS) F6JB	04.03→ 06.07	Euro 4 + 5	**696-OX**		**4012-AP**		**4015-FP**		**4792-AC**
1.5 76-84 kW (103-114 PS) ZY-VE	04.03→ 06.07		**107-OS**		**4021-AP**				
1.6 74 kW (100 PS) FYJA	02.03→ 06.07	Euro 4 + 5	**696-OX**				**4495-FP**		
1.6 74 kW (100 PS) FYJA	04.03→ 06.07		**097-OS**		**4021-AP**		**4141-FP**		**4792-AC** **4588-ACC**
2 Saloon (DE_)									
1.5 i 76 kW (103 PS) ZY-DE	05.10→ 06.15		**107-OS**						
3 (BK)									
1.3 (BK14) 55-67 kW (75-91 PS) ZJ07, ZJ30, ZJ32	10.03→ 06.09		**107-OS**				**968-FP**		**927-AC**
1.6 (BK14) 77-90 kW (104-122 PS) Z601, Z627	10.03→ 06.09		**107-OS**				**968-FP**		**927-AC**
1.6 DI Turbo 80-81 kW (109-110 PS) Y601, Y603, Y605, Y642	06.04→ 06.09	Euro 4 + 5	**696-OX**		**4142-AP**	→350908 350909→	**4129-FP** **4495-FP**		**927-AC**
1.6 MZ-CD 66-80 kW (90-109 PS) Y406	06.06→ 12.09				**4142-AP**		**4129-FP** **4495-FP**		
2.0 102-118 kW (139-160 PS) LF50, LF72, LFDE, LFN7, LFN8, LFVE	10.03→ 12.09		**919-OS**		**4143-AP**		**968-FP**		**927-AC**
2.0 MZR-CD (BK14) 81-105 kW (110-143 PS) RF7J, RF8G	07.06→ 06.09		**146-OS**		**4143-AP**		**826-FS**		**927-AC**
3 (BL)									
1.6 MZ-CD 80 kW (109 PS) Y642	12.08→ 05.13				**4306-AR**				
1.6 MZR CD 70-85 kW (95-116 PS) Y650, Y655	09.10→ 05.13				**4306-AR**				
3 (BM, BN)									
1.5 55-88 kW (75-120 PS) P5Y1, P5Y4, P5Y5, P5Z3	09.13→								**4795-AC**
1.6 (BM4, BN4) 77-85 kW (105-116 PS) Z6Y1, Z6Y3	09.13→				**4750-AP**				
2.0 88-125 kW (120-170 PS) PEX2, PEXL, PEY5, PEY7	07.13→								**4795-AC**
2.0 88-125 kW (120-170 PS) PEY5, PEY7	11.13→ 12.19								**4795-AC**
2.2 D 110-129 kW (150-175 PS) SHY4, SHY6	09.13→								**4795-AC**
3 Saloon (BK)									
1.6 77-90 kW (104-122 PS) Z601, Z627	02.04→ 06.09		**107-OS**				**968-FP**		**927-AC**
1.6 DI Turbo (BK12Y) 80-81 kW (109-110 PS) Y601, Y603, Y605, Y642	06.04→ 06.09	Euro 4 + 5	**696-OX**		**4142-AP**	→350908 350909→	**4129-FP** **4495-FP**		**927-AC**

M

See disclaimer on page 1

© MS Motorservice International GmbH 2021

3 Saloon (BK)									
2.0 102-118 kW (139-160 PS) LF50, LF72, LFDE, LFN7, LFN8, LFVE	10.03→ 12.09		**919-OS**		**4143-AP**		**968-FP**		**927-AC**
2.0 104-110 kW (141-150 PS) LF72	10.03→ 06.06		**919-OS**		**4143-AP**		**968-FP**		**927-AC**
2.0 MZR-CD (BK12) 81-105 kW (110-143 PS) RF7J, RF8G	12.06→ 06.09		**146-OS**		**4143-AP**		**826-FS**		**927-AC**
3 Saloon (BL)									
1.6 MZR CD 70-85 kW (95-116 PS) Y650, Y655	09.10→ 05.13				**4306-AR**				
1.6 MZR CD (BL12) 80 kW (109 PS) Y642	12.08→ 05.13				**4306-AR**				
323 C IV (BG)									
1.3 16V 39-54 kW (53-73 PS) B3 (16V)	09.89→ 07.94		**109-OS** **109/3-OS**				**830-FP**		
1.6 16V 64-66 kW (87-90 PS) B6	03.91→ 10.94		**107-OS**				**830-FP**		
1.8 16V GT 92-96 kW (125-130 PS) BP (DOHC)	01.91→ 03.93		**107-OS**				**830-FP**		
323 C V (BA)									
1.3 16V 39-54 kW (53-73 PS) B3 (16V)	08.94→ 09.98		**107-OS**						
1.5 16V 65 kW (88 PS) Z5-DE	08.94→ 09.98		**107-OS**				**830-FP**		
1.8 16V 84-107 kW (114-146 PS) BP-ZE	05.98→ 09.98		**107-OS**				**830-FP**		
323 F IV (BG)									
1.6 16V 64-66 kW (87-90 PS) B6	03.91→ 10.94		**107-OS**				**830-FP**		
1.8 16V GT 92-96 kW (125-130 PS) BP (DOHC)	01.91→ 07.94		**107-OS**				**830-FP**		
1.8 4WD 76-78 kW (103-106 PS) BPC	01.91→ 04.94		**107-OS**				**830-FP**		
323 F V (BA)									
1.5 16V 65 kW (88 PS) Z5-DE	07.94→ 09.98		**107-OS**				**830-FP**		
1.8 16V 84-107 kW (114-146 PS) BP-ZE	05.98→ 09.98		**107-OS**				**830-FP**		
2.0 24V 104-126 kW (141-171 PS) KF	08.94→ 09.98		**109-OS** **109/3-OS**						
323 F VI (BJ)									
1.4 16V 46-61 kW (63-83 PS) B3 ME	09.98→ 01.01		**109-OS** **109/3-OS**				**830-FP**		
1.5 16V 65 kW (88 PS) ZL05, ZL06	09.98→ 01.01		**107-OS**				**830-FP**		
1.6 70-78 kW (95-106 PS) ZM	01.01→ 05.04		**107-OS**						
1.6 70-78 kW (95-106 PS) ZM	01.01→ 05.04		**107-OS**						
1.9 16V (BJ14) 74-92 kW (100-125 PS) FP, FP55	09.98→ 01.01		**107-OS**				**830-FP**		
2.0 96 kW (131 PS) FS7E, FS7G	01.01→ 05.04		**107-OS**						

© MS Motorservice International GmbH 2021

See disclaimer on page 1

323 F VI (BJ)									
2.0 D 52 kW (71 PS) RF1G	09.98→ 05.04		**146-OS**			500 001→	**833/3-FS** **801/3-FS**		
2.0 TD 66-81 kW (90-110 PS) RF4F	09.98→ 12.01		**146-OS**				**833/3-FS**		
323 I (FA)									
1.0 33 kW (45 PS) P, PC	06.77→ 05.80		**107-OS**						
1.3 44-49 kW (60-67 PS) T, TC	01.77→ 05.80		**107-OS**						
1.4 50-56 kW (68-76 PS) U, UC	05.78→ 05.80		**107-OS**						
323 I Station Wagon (FA)									
1.4 50-56 kW (68-76 PS) UC	05.78→ 08.82		**107-OS**						
1.5 50-59 kW (69-80 PS) D5	01.82→ 10.85		**107-OS**						
1.5 50-59 kW (69-80 PS) D5	04.82→ 05.86		**107-OS**						
323 II (BD)									
1.1 40-41 kW (54-56 PS) E1	11.80→ 10.85		**107-OS**						
1.3 44-55 kW (60-75 PS) E3	11.80→ 10.89		**107-OS**						
1.3 44-55 kW (60-75 PS) E3	09.81→ 10.85		**107-OS**						
1.5 47-65 kW (64-88 PS) E5	05.81→ 12.85		**107-OS**						
1.5 47-65 kW (64-88 PS) E5	03.82→ 09.86		**107-OS**						
323 II Hatchback (BD)									
1.1 40-41 kW (54-56 PS) E1	11.80→ 10.85		**107-OS**						
1.3 44-55 kW (60-75 PS) E3	11.80→ 10.85		**107-OS**						
1.3 44-55 kW (60-75 PS) E3	11.80→ 10.89		**107-OS**						
1.5 47-65 kW (64-88 PS) E5	11.80→ 12.83		**107-OS**						
1.5 47-65 kW (64-88 PS) E5	05.81→ 07.85		**107-OS**						
1.5 47-65 kW (64-88 PS) E5	03.82→ 12.85		**107-OS**						
1.5 50-59 kW (69-80 PS) D5	08.82→ 04.85		**107-OS**						
323 III (BF)									
1.1 40-41 kW (54-56 PS) E1	08.85→ 04.90		**107-OS**						
1.3 44-55 kW (60-75 PS) E3	08.85→ 05.89		**107-OS**						
1.5 47-65 kW (64-88 PS) E5	08.85→ 05.89		**107-OS**						
1.5 54-55 kW (73-75 PS) B5	09.87→ 10.89		**107-OS**						
1.5 i 70 kW (95 PS) E5E3	08.85→ 05.89		**107-OS**						

See disclaimer on page 1

© MS Motorservice International GmbH 2021

323 III (BF)									
1.6 GT 63-77 kW (86-105 PS) B6 (SOHC)	01.86→ 06.88		**107-OS**						
1.6 GT 63-77 kW (86-105 PS) B6 (SOHC)	11.86→ 10.89		**107-OS**						
1.6 GT Turbo 98-103 kW (134-140 PS) B6T	10.85→ 11.91		**107-OS**						
323 III Hatchback (BF)									
1.1 40-41 kW (54-56 PS) E1	09.85→ 10.89		**107-OS**						
1.3 44-55 kW (60-75 PS) E3	09.85→ 12.87		**107-OS**						
1.5 47-65 kW (64-88 PS) E5	08.85→ 05.89		**107-OS**						
1.5 54-55 kW (73-75 PS) B5	09.87→ 10.89		**107-OS**						
1.5 i 70 kW (95 PS) E5E3	08.85→ 05.89		**107-OS**						
1.6 GT 63-77 kW (86-105 PS) B6 (SOHC)	08.85→ 06.88		**107-OS**						
1.6 GT 63-77 kW (86-105 PS) B6 (SOHC)	09.87→ 10.89		**107-OS**						
1.6 GT Turbo (BF1) 98-103 kW (134-140 PS) B6T	10.85→ 08.93		**107-OS**						
1.6 GT Turbo 4WD (BF2) 98-103 kW (134-140 PS) B6T	10.87→ 11.91		**107-OS**						
323 III Station Wagon (BW)									
1.3 44-55 kW (60-75 PS) E3	07.86→ 04.90		**107-OS**						
1.5 47-65 kW (64-88 PS) B50, B53, E5	05.86→ 05.89		**107-OS**						
1.5 54-55 kW (73-75 PS) B5, B50, B53	01.87→ 05.89		**107-OS**						
1.6 62-77 kW (84-105 PS) B6 (SOHC), B65M, B6E	09.86→ 10.95		**107-OS**						
323 P V (BA)									
1.3 16V 39-54 kW (53-73 PS) B3 (16V)	10.96→ 09.98		**109-OS** **109/3-OS**				**830-FP**		
1.5 16V 65 kW (88 PS) Z5-DE	10.96→ 09.98		**107-OS**				**830-FP**		
2.0 D 52 kW (71 PS) RF1G	10.96→ 09.98		**146-OS**			500 001→	**833/3-FS** **801/3-FS**		
323 S IV (BG)									
1.3 49-50 kW (67-68 PS) B383, B3E	09.89→ 06.91		**107-OS**				**830-FP**		
1.3 16V 39-54 kW (53-73 PS) B3 (16V)	04.91→ 07.94		**109-OS** **109/3-OS**				**830-FP**		
1.6 16V 64-66 kW (87-90 PS) B6	10.89→ 10.94		**107-OS**				**830-FP**		
1.8 16V 76 kW (103 PS) BP52	09.91→ 07.94		**107-OS**				**830-FP**		
1.8 16V 4WD 76 kW (103 PS) BP52	09.91→ 07.94		**107-OS**				**830-FP**		

M

© MS Motorservice International GmbH 2021

See disclaimer on page 1

323 S IV (BG)									
1.8 16V GT 92-96 kW (125-130 PS) BP (DOHC)	01.91→ 07.94		**107-OS**				**830-FP**		
323 S V (BA)									
1.3 16V 39-54 kW (53-73 PS) B3 (16V)	08.94→ 09.98		**109-OS** **109/3-OS**				**830-FP**		
1.5 16V 65 kW (88 PS) Z5-DE	08.94→ 09.98		**107-OS**				**830-FP**		
1.8 16V 84-107 kW (114-146 PS) BP-ZE	05.98→ 09.98		**107-OS**				**830-FP**		
2.0 D 52 kW (71 PS) RF1G	10.96→ 09.98		**146-OS**				**833/3-FS** 500 001→ **801/3-FS**		
323 S VI (BJ)									
1.5 16V 65 kW (88 PS) ZL05, ZL06	09.98→ 01.01		**107-OS**				**830-FP**		
1.6 70-78 kW (95-106 PS) ZM	01.01→ 05.04		**107-OS**						
1.6 70-78 kW (95-106 PS) ZM	01.01→ 05.04		**107-OS**						
1.9 16V 74-92 kW (100-125 PS) FP, FP55	09.98→ 05.04		**107-OS**				**830-FP**		
2.0 96 kW (131 PS) FS7E, FS7G	01.01→ 05.04		**107-OS**						
2.0 D (BJ1_) 52 kW (71 PS) RF1G	09.98→ 05.04		**146-OS**				**833/3-FS** 500 001→ **801/3-FS**		
2.0 TD 66 kW (90 PS) RF3F	09.98→ 05.04		**146-OS**				**833/3-FS**		
5 (CR19)									
2.0 107 kW (146 PS) LFF7	02.05→ 05.10		**919-OS**		**4143-AP**				**927-AC**
2.0 CD 81-105 kW (110-143 PS) RF7J	02.05→ 05.10		**146-OS**		**4143-AP**		**826-FS**		**927-AC**
2.0 CD 81-105 kW (110-143 PS) RF7J	02.05→ 05.10		**146-OS**		**4143-AP**		**826-FS**		**927-AC**
5 (CW)									
1.6 CD 70-85 kW (95-116 PS) Y650, Y655, Y6Y1	07.10→				**4306-AR**				
6 Estate (GH)									
2.0 MZR-CD 81-105 kW (110-143 PS) RF7J	12.07→ 12.10		**146-OS**		**4507-AP**		**826-FS**		**4588-ACC**
6 Estate (GJ, GL)									
2.0 88-125 kW (120-170 PS) PEXB, PEXL, PEY5, PEY7	01.13→								**4795-AC**
2.0 88-125 kW (120-170 PS) PEXB, PEXL, PEY5, PEY7	01.13→								**4795-AC**
6 Hatchback (GG)									
2.0 104-110 kW (141-150 PS) LF17, LF18	08.02→ 08.07	→195595 195596→	**866-OX** **919-OS**		**4507-AP**				**4792-AC** **4588-ACC**
2.0 107 kW (146 PS) LFF7	03.05→ 08.07	→195595 195596→	**866-OX** **919-OS**		**4507-AP**				**4792-AC** **4588-ACC**
2.0 DI 89-100 kW (121-136 PS) RF5C	08.02→ 08.07						**833/3-FS**		

M

See disclaimer on page 1

© MS Motorservice International GmbH 2021

6 Hatchback (GG)									
2.0 DI 81-105 kW (110-143 PS) RF7J	06.05→ 08.07		**146-OS**		**4507-AP**		**826-FS**		**4588-ACC**
2.3 116-122 kW (162-166 PS) L3C1	08.02→ 08.07				**4507-AP**				**4792-AC** **4588-ACC**
6 Hatchback (GH)									
2.0 MZR-CD 81-105 kW (110-143 PS) RF7J	08.07→ 10.09		**146-OS**		**4507-AP**		**826-FS**		**4588-ACC**
6 Saloon (GG)									
1.8 75-88 kW (102-120 PS) L813, L829	08.02→ 08.07	→176450 176451→	**866-OX** **919-OS**		**4507-AP**				**4792-AC** **4588-ACC**
2.0 104-110 kW (141-150 PS) LF17, LF18	06.02→ 08.07	→195595 195596→	**866-OX** **919-OS**		**4507-AP**				**4792-AC** **4588-ACC**
2.0 107 kW (146 PS) LFF7	03.05→ 08.07	→195595 195596→	**866-OX** **919-OS**		**4507-AP**				**4792-AC** **4588-ACC**
2.0 DI 89-100 kW (121-136 PS) RF5C	08.02→ 08.07						**833/3-FS**		
2.0 DI 81-105 kW (110-143 PS) RF7J	06.05→ 08.07		**146-OS**		**4507-AP**		**826-FS**		**4588-ACC**
2.3 116-122 kW (162-166 PS) L3C1	06.02→ 08.07				**4507-AP**				**4792-AC** **4588-ACC**
6 Saloon (GH)									
2.0 MZR-CD 81-105 kW (110-143 PS) RF7J	08.07→ 10.10		**146-OS**		**4507-AP**		**826-FS**		**4588-ACC**
6 Saloon (GJ, GL)									
2.0 88-125 kW (120-170 PS) PEXB, PEXL, PEY5, PEY7	01.13→								**4795-AC**
2.0 (GJ2, GL2, GL6) 88-125 kW (120-170 PS) PEXB, PEXL, PEY5, PEY7	01.13→								**4795-AC**
2.2 D 110-140 kW (150-190 PS) SHY1, SHY4, SHY6, SHY8	12.12→								**4795-AC**
2.5 136-143 kW (185-194 PS) PY-Y8, PY-ZA, PYY1	01.13→								**4795-AC**
6 Station Wagon (GY)									
2.0 104-110 kW (141-150 PS) LF17, LF18	08.02→ 08.07	→195595 195596→	**866-OX** **919-OS**		**4507-AP**				**4792-AC** **4588-ACC**
2.0 107 kW (146 PS) LFF7	03.05→ 08.07	→195595 195596→	**866-OX** **919-OS**		**4507-AP**				**4792-AC** **4588-ACC**
2.0 DI 89-100 kW (121-136 PS) RF5C	08.02→ 08.07						**833/3-FS**		
2.0 DI 81-105 kW (110-143 PS) RF7J	06.05→ 08.07		**146-OS**		**4507-AP**		**826-FS**		**4588-ACC**
2.3 116-122 kW (162-166 PS) L3C1	01.02→ 02.08				**4507-AP**				**4792-AC** **4588-ACC**
2.3 AWD 116-122 kW (162-166 PS) L3C1	11.02→ 08.07				**4507-AP**				**4792-AC** **4588-ACC**
626 I (CB)									
1.6 51-77 kW (69-105 PS) H6, N, NA	05.79→ 05.82		**108-OS** **109-OS** **109/3-OS**						

M

© MS Motorservice International GmbH 2021

See disclaimer on page 1

626 I (CB)									
2.0 66 kW (90 PS) M	03.79→ 05.82		**109-OS** **109/3-OS**						
626 II (GC)									
1.6 59-66 kW (80-90 PS) F6	11.82→ 06.87	→06.85 →06.85 07.85→	**109-OS** **109/3-OS** **108-OS**						
2.0 60-88 kW (82-120 PS) FE (8V)	01.86→ 09.87	→06.87	**108-OS** **146-OS**						
626 II Coupe (GC)									
2.0 60-88 kW (82-120 PS) FE (8V)	02.83→ 10.87	→06.87	**108-OS** **146-OS**						
626 II Hatchback (GC)									
1.6 59-66 kW (80-90 PS) F6	03.83→ 09.87	→06.85 →06.85 07.85→	**109-OS** **109/3-OS** **108-OS**						
2.0 60-88 kW (82-120 PS) FE (8V)	01.86→ 09.87	→06.87	**108-OS** **146-OS**						
626 III (GD)									
2.0 66-81 kW (90-110 PS) FE (12V)	09.87→ 10.90		**108-OS** **146-OS**						
2.0 16V 103-109 kW (140-148 PS) FE (16V)	07.87→ 09.89		**108-OS**				**830-FP**		
2.0 16V 103-109 kW (140-148 PS) FE (16V)	11.87→ 05.92		**108-OS**				**830-FP**		
2.2 12V 85 kW (115 PS) F2	11.87→ 07.91		**108-OS**						
2.2 12V 4WD 85 kW (115 PS) F2	01.90→ 05.92		**108-OS**						
626 III Coupe (GD)									
2.0 60-88 kW (82-120 PS) FE (8V)	09.87→ 10.90		**108-OS** **146-OS**						
2.0 16V 103-109 kW (140-148 PS) FE (16V)	06.87→ 09.89		**108-OS**				**830-FP**		
2.0 16V 103-109 kW (140-148 PS) FE (16V)	12.87→ 10.90		**108-OS**				**830-FP**		
2.2 12V 85 kW (115 PS) F2	04.88→ 12.91		**108-OS**						
626 III Hatchback (GD)									
2.0 16V 103-109 kW (140-148 PS) FE (16V)	06.87→ 08.89		**108-OS**				**830-FP**		
2.0 16V 103-109 kW (140-148 PS) FE (16V)	11.87→ 10.90		**108-OS**				**830-FP**		
2.2 12V 85 kW (115 PS) F2	06.88→ 04.92		**108-OS**						
2.2 12V 4WD 85 kW (115 PS) F2	11.87→ 07.90		**108-OS**						
626 III Station Wagon (GV)									
2.0 16V 103-109 kW (140-148 PS) FE (16V)	01.88→ 03.92		**108-OS**				**830-FP**		
2.2 12V 85 kW (115 PS) F2	03.89→ 11.96		**108-OS**						

See disclaimer on page 1

© MS Motorservice International GmbH 2021

626 III Station Wagon (GV)									
2.2 12V 4WD 85 kW (115 PS) F2, F2L1	05.91→ 11.92		**108-OS**						
626 IV (GE)									
1.8 i 74-84 kW (100-114 PS) FP	08.91→ 04.97		**108-OS**				**842-FP**		
1.8 i 74-84 kW (100-114 PS) FP	05.94→ 06.97		**108-OS**				**842-FP**		
2.0 i 85-98 kW (116-133 PS) FS	01.92→ 04.97		**107-OS**				**830-FP** **842-FP**		
2.0 i 4WD 85-98 kW (116-133 PS) FS	04.92→ 04.97		**107-OS**				**830-FP** **842-FP**		
626 IV Hatchback (GE)									
1.8 74-84 kW (100-114 PS) FP	08.91→ 04.97		**108-OS**				**842-FP**		
2.0 i 85-98 kW (116-133 PS) FS	01.92→ 04.97		**107-OS**				**830-FP** **842-FP**		
2.0 i 4WD 85-98 kW (116-133 PS) FS	04.92→ 04.97		**107-OS**				**830-FP** **842-FP**		
2.5 24V 120-123 kW (163-167 PS) KL	01.92→ 04.97	07.95→03.97	**109-OS** **109/3-OS** **108-OS**						
2.5 24V 120-123 kW (163-167 PS) KL	08.94→ 04.97	07.95→03.97	**109-OS** **109/3-OS** **108-OS**						
626 V (GF)									
1.8 66 kW (90 PS) FPY3	05.97→ 12.99		**107-OS**				**842-FP**		
1.8 74 kW (100 PS) FP9A	12.99→ 10.02						**842-FP**		
2.0 100 kW (136 PS) FS2C	04.98→ 10.02		**107-OS**			11.98→04.02	**842-FP** **830-FP**		
2.0 DI TD 66 kW (90 PS) RF3F	04.98→ 10.02		**146-OS**		**4507-AP**		**833/3-FS**		
2.0 TD 66-81 kW (90-110 PS) RF4F	10.00→ 10.02		**146-OS**		**4507-AP**		**833/3-FS**		
2.0 Turbo DI 66-81 kW (90-110 PS) RF4F	04.98→ 10.02		**146-OS**		**4507-AP**		**833/3-FS**		
626 V Hatchback (GF)									
1.8 66 kW (90 PS) FPY3	05.97→ 12.99		**107-OS**				**842-FP**		
2.0 85-98 kW (116-133 PS) FS	05.97→ 10.02		**107-OS**			11.98→04.02	**842-FP** **830-FP**		
2.0 H.P. 100 kW (136 PS) FS2C	02.98→ 10.02		**107-OS**			11.98→04.02	**842-FP** **830-FP**		
626 V Station Wagon (GW)									
1.8 66 kW (90 PS) FPY3	02.98→ 01.00		**107-OS**				**842-FP**		
1.8 74 kW (100 PS) FP9A	01.00→ 10.02						**842-FP**		
2.0 85-98 kW (116-133 PS) FS	02.98→ 10.02		**107-OS**			11.98→04.02	**842-FP** **830-FP**		

M

© MS Motorservice International GmbH 2021

See disclaimer on page 1

626 V Station Wagon (GW)									
2.0 H.P. 100 kW (136 PS) FS2C	02.98→ 10.02		**107-OS**			11.98→04.02	**842-FP** **830-FP**		
2.0 Turbo DI 66-81 kW (90-110 PS) RF4F	04.98→ 10.02		**146-OS**		**4507-AP**		**833/3-FS**		
929 I (LA)									
2.0 66 kW (90 PS) M, MA	05.79→ 07.86		**109-OS** **109/3-OS**						
929 II (HB)									
2.0 66 kW (90 PS) HEE, MA	05.82→ 03.84		**109-OS** **109/3-OS**						
929 II Coupe (HB)									
2.0 66 kW (90 PS) HEE, MA	05.82→ 03.84		**109-OS** **109/3-OS**						
929 II Estate (HV)									
2.0 (LA4V) 66 kW (90 PS) HEE, MA	01.83→ 12.87		**109-OS** **109/3-OS**						
929 III (HC)									
2.0 60-88 kW (82-120 PS) FE (8V), FEFA	06.87→ 05.89		**109-OS** **109/3-OS**						
2.2 12V 85 kW (115-116 PS) F2, F21, F2E	01.88→ 04.89		**109-OS** **109/3-OS**						
2.2 12V 94 kW (128 PS) F2-C	04.89→ 06.91		**109-OS** **109/3-OS**						
3.0 140 kW (190 PS) JE	06.87→ 06.91		**109-OS** **109/3-OS**						
3.0 123-125 kW (167-170 PS) JE3	01.88→ 12.89		**109-OS** **109/3-OS**						
3.0 i 123-125 kW (167-170 PS) JE3	01.90→ 06.91		**109-OS** **109/3-OS**						
B-SERIE (UF)									
2.6 12V 4WD 90 kW (122 PS) G6MPV	01.90→ 06.99	03.96→05.99	**108-OS**						
B-SERIE (UN)									
2.2 4WD 60 kW (82 PS) R5A2	02.99→ 11.06				**4149-AP**				
2.2 8V 4WD 68 kW (92 PS) F2R4	06.99→ 11.06				**4149-AP**				
2.5 D 57 kW (78 PS) MD25NA	06.99→ 11.06				**4149-AP**				
2.5 D 61-63 kW (83-86 PS) WLE7	12.02→ 11.06				**4149-AP**				
2.5 D 4WD 57 kW (78 PS) MD25NA	06.99→ 11.06				**4149-AP**				
2.5 D 4WD 61-63 kW (83-86 PS) WLE7	12.02→ 11.06				**4149-AP**				
2.6 12V 4WD 90 kW (122 PS) JK26	06.99→ 11.06		**108-OS**						

See disclaimer on page 1

© MS Motorservice International GmbH 2021

CX-3 (DK)									
2.0 SKYACTIV-G 109-115 kW (148-156 PS) PEX0	07.15→				**4943-AP**				
2.0 SKYACTIV-G 88-121 kW (120-165 PS) PEXB, PEXT	02.18→				**4943-AP**				
2.0 SKYACTIV-G (DK5W, DK6W) 88-121 kW (120-165 PS) PEX3, PEXB	05.15→ 01.18				**4943-AP**				
2.0 SKYACTIV-G AWD 88-121 kW (120-165 PS) PEX3, PEXB, PEXT	05.15→				**4943-AP**				
2.0 SKYACTIV-G AWD 109-115 kW (148-156 PS) PEX0	07.15→				**4943-AP**				
CX-5 (KE, GH)									
2.0 88-125 kW (120-170 PS) PEY5, PEY7	01.12→ 02.17								**4795-AC**
2.0 88-125 kW (120-170 PS) PEY4, PEY5	07.12→ 02.17								**4795-AC**
2.2 D 110-129 kW (150-175 PS) SHY1, SHY4	04.12→ 02.17								**4795-AC**
CX-7 (ER)									
2.2 MZR-CD AWD 110-136 kW (150-185 PS) R2AA	07.09→ 03.13								**4792-AC** **4588-ACC**
2.2 MZR-CD AWD 110-136 kW (150-185 PS) R2AA	09.09→ 03.13								**4792-AC** **4588-ACC**
2.2 MZR-CD AWD 110-136 kW (150-185 PS) R2AA	01.12→ 03.13								**4792-AC** **4588-ACC**
2.3 MZR DISI Turbo AWD 175-204 kW (238-277 PS) L3-VDT	06.06→ 12.14								**4792-AC**
2.3 MZR DISI Turbo AWD 175-204 kW (238-277 PS) L3-VDT	10.07→ 08.09								**4792-AC**
2.3 MZR DISI Turbo AWD 175-204 kW (238-277 PS) L3-VDT	06.09→ 03.13								**4792-AC**
2.5 MZR 117-125 kW (159-170 PS) L5-VE	07.09→ 03.13								**4792-AC**
DEMIO (DW)									
1.3 16V 46-61 kW (63-83 PS) B3 ME	08.98→ 07.03		**107-OS**						
1.3 i 16V 39-54 kW (53-73 PS) B3 (16V)	08.98→ 04.00		**107-OS**						
1.5 16V 55 kW (75 PS) B5 E	04.00→ 07.03		**107-OS**						
MAZDA 5									
1.8i 16V	06.05→		**919-OS**		**4143-AP**				**927-AC**
MAZDA 6									
2.2i CD 16V	01.09→		**146-OS**		**4507-AP**		**826-FS**		**4792-AC** **4588-ACC**
2.5i 16V	08.07→				**4507-AP**				**4792-AC** **4588-ACC**

M

© MS Motorservice International GmbH 2021

See disclaimer on page 1

MAZDA CX-7									
2.3i 16V	09.09→								**4588-ACC**
MPV I (LV)									
2.5 TD 85 kW (116 PS) WL11	05.96→ 09.99		**854-OS**				**801/3-FS**		
3.0 109-116 kW (148-158 PS) JE94	10.89→ 07.99		**109-OS** **109/3-OS**						
3.0 i V6 109-116 kW (148-158 PS) JE94, JE96	11.89→ 09.99		**109-OS** **109/3-OS**						
3.0 i V6 (LV10, LV12, LV521, LV321) 109-113 kW (148-154 PS) JE96	11.88→ 05.99		**109-OS** **109/3-OS**						
MPV II (LW)									
2.0 90 kW (122 PS) FS-DS	09.99→ 08.00		**107-OS**						
2.0 85-98 kW (116-133 PS) FS	08.00→ 07.02		**107-OS**						
2.0 DI 89-100 kW (121-136 PS) RF5C	07.02→ 02.06				**4507-AP**				
2.3 104-109 kW (141-148 PS) L3	07.02→ 02.06				**4507-AP**				
2.5 V6 125 kW (170 PS) GY-DE	09.99→ 03.02				**4507-AP**				
MX-3 (EC)									
1.6 66 kW (90 PS) B67K	05.91→ 10.93		**107-OS**				**830-FP**		
1.6i	01.94→		**107-OS**				**830-FP**		
1.8 i V6 98 kW (133 PS) K819	01.92→ 01.94		**109-OS** **109/3-OS**						
MX-5 I (NA)									
1.6	09.89→		**107-OS**						
1.6 66 kW (90 PS) 8AN1	01.95→ 04.98		**107-OS**						
1.8 92-98 kW (125-133 PS) BP (DOHC), BPF1	01.93→ 04.98		**107-OS**						
1.8 92-98 kW (125-133 PS) BPF1	09.93→ 12.97		**107-OS**						
MX-5 II (NB)									
1.6 16V 81 kW (110 PS) B6MC, B6MU	05.98→ 10.05		**107-OS**				**830-FP**		
1.8 102-107 kW (139-145 PS) BP5A, BP6J	01.98→ 07.02		**107-OS**						
1.8 16V 102-107 kW (139-145 PS) BP5A, BP6J	05.98→ 10.05		**107-OS**						
1.8 16V 84-107 kW (114-146 PS) BP-ZE, BP6J	11.00→ 10.05		**107-OS**						
1.8 16V 102-107 kW (139-145 PS) BP6J	11.00→ 10.05		**107-OS**						
MX-6 (GD)									
2.5 120-123 kW (163-167 PS) KL	09.92→ 01.97	06.94→	**109-OS** **109/3-OS** **108-OS**						

M

See disclaimer on page 1

© MS Motorservice International GmbH 2021

MX-6 (GE)									
2.0 85-98 kW (116-133 PS) FS	02.92→ 02.97	→06.94	**108-OS** **107-OS**						
2.5 24V 120-123 kW (163-167 PS) KL	02.92→ 09.97	06.94→06.97	**109-OS** **109/3-OS** **108-OS**						
2.5 24V 120-123 kW (163-167 PS) KL	02.93→ 11.95	06.94→	**109-OS** **109/3-OS** **108-OS**						
2.5 i 24V 120-123 kW (163-167 PS) KL	08.94→ 02.97		**108-OS** **109-OS** **109/3-OS**						
PREMACY (CP)									
1.9 74-84 kW (100-114 PS) FP	07.99→ 03.05		**107-OS**						
1.9 74-84 kW (100-114 PS) FP	07.99→ 03.05		**107-OS**						
2.0 96 kW (131 PS) FS7E, FS7G	11.01→ 03.05		**107-OS**						
2.0 TD 66 kW (90 PS) RF3F	10.99→ 07.00		**108-OS** **146-OS**				**833/3-FS**		
2.0 TD 66-81 kW (90-110 PS) RF4F	07.00→ 03.05	→01.05	**146-OS** **108-OS**				**833/3-FS**		
RX-7 I (SA)									
1.0 77-85 kW (105-116 PS) 12AN2	05.79→ 05.81		**108-OS**				**830-FP**		
1.1 77-85 kW (105-116 PS) 12AN2	01.81→ 03.84		**108-OS**				**830-FP**		
1.1 77-85 kW (105-116 PS) 12AN2	03.84→ 03.86		**108-OS**				**830-FP**		
RX-7 II (FC)									
1.3 109-176 kW (148-239 PS) RE13B	11.85→ 04.89		**108-OS**				**830-FP**		
1.3 Turbo 109-176 kW (148-239 PS) RE13B	03.89→ 12.91						**830-FP**		
RX-7 III (FD)									
1.3 Twin Turbo 109-176 kW (148-239 PS) RE13B	07.92→ 08.02						**830-FP**		
RX-8 (SE, FE)									
1.3 141-184 kW (192-250 PS) 13B-MSP	10.03→ 06.12		**107-OS**						
1.3 141-184 kW (192-250 PS) 13B-MSP	10.03→ 06.12		**107-OS**						
TRIBUTE (EP)									
2.0 91-97 kW (124-132 PS) YF	03.00→ 05.08								**928-AC**
2.0 4WD 91-97 kW (124-132 PS) YF	03.00→ 05.08								**928-AC**
3.0 V6 24V 4WD 145-164 kW (197-223 PS) AJ	03.00→ 05.08		**4065-OS**						**928-AC**

M

© MS Motorservice International GmbH 2021

See disclaimer on page 1

TRIBUTE (EP)									
3.0 V6 AWD 145-164 kW (197-223 PS) AJ	04.04→ 05.08		**4065-OS**						**928-AC**
XEDOS 6 (CA)									
1.6 16V 83 kW (113 PS) B69N	01.92→ 03.94		**107-OS**						
1.6 16V 79 kW (107 PS) B6EW	04.94→ 10.99		**107-OS**						
2.0 V6 103-106 kW (140-144 PS) KF1	01.92→ 05.94		**109-OS** **109/3-OS**						
2.0 V6 103-106 kW (140-144 PS) KF1	06.94→ 10.99		**109-OS** **109/3-OS**						
XEDOS 9 (TA)									
2.0 24V 104-126 kW (141-171 PS) KF	08.93→ 01.00		**109-OS** **109/3-OS**						
2.3 24V 155 kW (211 PS) KJ -ZEM	02.95→ 01.00		**109-OS** **109/3-OS**						
2.5 24V 120-123 kW (163-167 PS) KL	07.93→ 07.00		**109-OS** **109/3-OS**						
2.5 V6 120-123 kW (163-167 PS) KL	07.00→ 09.02		**109-OS** **109/3-OS**						
B-SERIE (PE)									
2200 D 46-62 kW (63-84 PS) S2	01.78→					01.83→	**801/3-FS**		
E Bus (SR1)									
E2000 60-88 kW (82-120 PS) FE (8V), FE18, FEV4	11.84→ 05.94		**146-OS**						
E2200 D 46-47 kW (63-64 PS) R207	01.84→ 02.88		**854-OS**				**801/3-FS**		
E2200 D 4WD 47-52 kW (64-71 PS) R2	01.87→ 05.03		**854-OS**				**801/3-FS**		
E Platform/Chassis (SD1)									
E2200 D 44-47 kW (60-64 PS) R281	11.88→ 03.97		**854-OS**				**801/3-FS**		
E Van (SR2)									
E2000 60-63 kW (82-86 PS) FE18, FE58	05.85→ 04.89		**146-OS**						
E2200 D 46-47 kW (63-64 PS) R203, R207	05.85→ 02.88		**854-OS**				**801/3-FS**		
E2200 D 46-47 kW (63-64 PS) R203, R207	11.88→ 12.03		**854-OS**				**801/3-FS**		
E2200 D 47-52 kW (64-71 PS) R2	02.97→ 08.02		**854-OS**				**801/3-FS**		
E2200 D 4WD 47-52 kW (64-71 PS) R2	02.97→ 05.03		**854-OS**				**801/3-FS**		

See disclaimer on page 1

© MS Motorservice International GmbH 2021

/8 (W114)									
230.6 (114.015) 88 kW (120 PS) M 180.954	01.68→ 11.76		**014-OC**						
250 85-96 kW (116-130 PS) M 114.920	07.68→ 08.72		**014-OC**						
250 (114.010) 85-96 kW (116-130 PS) M 114.920	01.68→ 08.72		**014-OC**						
250 2.8 (114.011) 96 kW (130 PS) M 130.923	06.72→ 11.76		**014-OC**						
280 (114.060) 118 kW (160 PS) M 110.921	06.72→ 11.76		**016-OC**						
280 E (114.062) 136 kW (185 PS) M 110.981	06.72→ 11.76		**016-OC**						
/8 (W115)									
200 62-70 kW (85-95 PS) M 115.923, M 115.926	01.68→ 01.77		**014-OC**						
200 (115.015) 62-70 kW (85-95 PS) M 115.923, M 115.926	01.68→ 01.77		**014-OC**						
200 D (115.115) 40 kW (55 PS) OM 615.913	01.68→ 01.77						**028-FC**		
220 (115.010) 66 kW (90 PS) M 115.924	01.68→ 07.73		**014-OC**						
220 (115.010) 77 kW (105 PS) M 115.920	01.68→ 07.73		**014-OC**						
220 D (115.110) 44 kW (60 PS) OM 615.912	01.68→ 01.77						**028-FC**		
230.4 (115.017) 81 kW (110 PS) M 115.951	08.73→ 12.76		**014-OC**						
240 D (115.117) 48 kW (65 PS) OM 616.916	08.73→ 12.76						**028-FC**		
240 D 3.0 (115.114) 59 kW (80 PS) OM 617.910	08.74→ 11.76						**028-FC**		
/8 Coupe (W114)									
250 C (114.021) 85-96 kW (116-130 PS) M 114.920	04.69→ 06.72		**014-OC**						
250 C 2.8 (114.023) 96 kW (130 PS) M 130.923	06.72→ 11.76		**014-OC**						
280 C (114.073) 118 kW (160 PS) M 110.921	06.72→ 02.77		**016-OC**						
280 CE (114.072) 136 kW (185 PS) M 110.981	06.72→ 01.77		**016-OC**						
123 Coupe (C123)									
230 C (123.043) 80 kW (109 PS) M 115.954	05.77→ 04.80		**014-OC**						
230 CE (123.243) 100 kW (136 PS) M 102.980	04.80→ 12.85	→04.84 05.84→	**013-OC** **135-OC**		**007-AR**		**033-FP**		
280 C (123.050) 115 kW (156 PS) M 110.923	03.77→ 03.80		**016-OC**						
280 CE 130-136 kW (177-185 PS) M 110.988	03.77→ 11.85		**016-OC**		**072-AR**		**033-FP**		
280 CE 130-136 kW (177-185 PS) M 110.988	09.77→ 08.79		**016-OC**		**072-AR**		**033-FP**		
300 C Turbo-D (123.153) 92 kW (125 PS) OM 617.952	09.81→ 07.85		**015-OC**	→09.83	**070-AR**		**005-FS**		

M

© MS Motorservice International GmbH 2021

See disclaimer on page 1

123 Saloon (W123)									
200 62-70 kW (84-95 PS) M 115.938, M 115.939	02.76→ 08.80		**014-OC**						
200 74-80 kW (100-109 PS) M 102.939	06.80→ 11.85	→04.84 05.84→	**013-OC** **135-OC**		**006-AR**				
200 (123.020) 62-70 kW (84-95 PS) M 115.938, M 115.939	02.76→ 08.80		**014-OC**						
200 (123.220) 74-80 kW (100-109 PS) M 102.920	06.80→ 11.85	→04.84 05.84→	**013-OC** **135-OC**		**006-AR**				
200 D 40-44 kW (55-60 PS) OM 615.940	03.79→ 11.85		**015-OC**		**070-AR**		**005-FS**		
200 D (123.120) 40-44 kW (55-60 PS) OM 615.940	07.76→ 02.79		**015-OC**		**070-AR**		**005-FS**		
220 D 44-49 kW (60-67 PS) OM 615.941	01.77→ 03.79		**015-OC**	→10.77	**070-AR**		**005-FS**		
220 D (123.126) 44-49 kW (60-67 PS) OM 615.941	01.76→ 02.79		**015-OC**	→10.77	**070-AR**		**005-FS**		
230 (123.023) 80 kW (109 PS) M 115.954	02.76→ 03.81		**014-OC**						
230 E (123.223) 100 kW (136 PS) M 102.980	04.80→ 12.85	→04.84 05.84→	**013-OC** **135-OC**		**007-AR**		**033-FP**		
240 D (123.123) 46-53 kW (63-72 PS) OM 616.912	02.76→ 02.79		**015-OC**		**070-AR**		**005-FS**		
240 D (123.123) 46-53 kW (63-72 PS) OM 616.912	03.79→ 11.85		**015-OC**		**070-AR**		**005-FS**		
250 (123.026) 95-103 kW (129-140 PS) M 123.921	02.76→ 10.79		**014-OC**						
250 (123.026) 95-103 kW (129-140 PS) M 123.921	10.79→ 07.85		**014-OC**						
280 (123.030) 115 kW (156 PS) M 110.923	02.76→ 08.81		**016-OC**						
280 E 130-136 kW (177-185 PS) M 110.988	08.76→ 08.81		**016-OC**		**072-AR**		**033-FP**		
280 E (123.033) 105-136 kW (177-185 PS) M 110.984, M 110.988	02.76→ 11.85		**016-OC**		**072-AR**		**033-FP**		
300 D (123.130) 59-65 kW (80-88 PS) OM 617.912	02.76→ 07.80		**015-OC**		**070-AR**		**005-FS**		
300 D (123.130) 59-65 kW (80-88 PS) OM 617.912	03.79→ 11.85		**015-OC**		**070-AR**		**005-FS**		
300 Turbo-D (123.133) 92 kW (125 PS) OM 617.952	08.81→ 07.85		**015-OC**	→09.83	**070-AR**		**005-FS**		
123 T-Model (S123)									
200 T 74-80 kW (100-109 PS) M 102.920	11.80→ 11.85	→04.84 05.84→	**013-OC** **135-OC**		**006-AR**				
200 T (123.280) 74-80 kW (100-109 PS) M 102.939	11.80→ 11.85	→04.84 05.84→	**013-OC** **135-OC**		**006-AR**				
230 T (123.083) 80 kW (109 PS) M 115.954	09.77→ 03.80		**014-OC**						
230 TE (123.283) 100 kW (136 PS) M 102.980	04.80→ 11.85	→04.84 05.84→	**013-OC** **135-OC**		**007-AR**		**033-FP**		
240 T D 46-53 kW (63-72 PS) OM 616.912	09.77→ 02.79		**015-OC**		**070-AR**		**005-FS**		
240 T D (123.183) 46-53 kW (63-72 PS) OM 616.912	03.79→ 11.85		**015-OC**		**070-AR**		**005-FS**		

M

See disclaimer on page 1

© MS Motorservice International GmbH 2021

123 T-Model (S123)									
250 T (123.086) 95-103 kW (129-140 PS) M 123.921	05.78→ 10.79		**014-OC**						
250 T (123.086) 95-103 kW (129-140 PS) M 123.921	05.78→ 08.82		**014-OC**						
280 TE (123.093) 130-136 kW (177-185 PS) M 110.988	09.77→ 11.85		**016-OC**		**072-AR**		**033-FP**		
300 T D (123.190) 59-65 kW (80-88 PS) OM 617.912	09.77→ 02.79		**015-OC**	→09.83	**070-AR**		**005-FS**		
300 T D (123.190) 59-65 kW (80-88 PS) OM 617.912	03.79→ 11.85		**015-OC**		**070-AR**		**005-FS**		
300 T Turbo-D (123.193) 92 kW (125 PS) OM 617.952	10.80→ 11.85		**015-OC**	→09.83	**070-AR**		**005-FS**		
124 Convertible (A124)									
300 CE-24 (124.061) 162-170 kW (220-231 PS) M 104.980	04.92→ 06.93		**004-OS**		**012-AR**		**033-FP** **067-FP**		
124 Coupe (C124)									
220 CE (124.042) 110 kW (150 PS) M 111.960	10.92→ 05.93		**227-OX**		**192-AP**		**033-FP**		
230 CE (124.043) 97-100 kW (132-136 PS) M 102.982	03.87→ 12.92		**004-OS**	→04.88 05.88→	**007-AR** **066-AR**		**033-FP**		
230 CE (124.043) 97-100 kW (132-136 PS) M 102.982	03.87→ 12.92		**004-OS**	→04.88 05.88→	**007-AR** **066-AR**		**033-FP**		
230 CE Cat (124.043) 97-100 kW (132-136 PS) M 102.982	06.89→ 12.92		**004-OS**		**007-AR** **066-AR**		**033-FP**		
300 CE 132-138 kW (179-188 PS) M 103.983	03.87→ 12.89		**004-OS**		**012-AR**	→08.87 09.87→	**033-FP** **067-FP**		
300 CE (124.050) 132-138 kW (179-188 PS) M 103.983	03.87→ 05.93		**004-OS**		**012-AR**	→08.87 09.87→	**033-FP** **067-FP**		
300 CE-24 (124.051) 162-170 kW (220-231 PS) M 104.980	09.89→ 12.92		**004-OS**		**012-AR**		**033-FP** **067-FP**		
320 CE (124.052) 162 kW (220 PS) M 104.992	10.92→ 05.93		**227-OX**				**067-FP**		
124 Saloon (W124)									
200 75-80 kW (102-109 PS) M 102.922	01.86→ 10.92		**004-OS**						
200 (124.020) 75-80 kW (102-109 PS) M 102.922	12.85→ 05.90		**004-OS**		**006-AR**				
200 (124.020) 75-80 kW (102-109 PS) M 102.922	01.86→ 05.90		**004-OS**		**006-AR**				
200 D (124.120) 53-55 kW (72-75 PS) OM 601.912	12.84→ 08.89		**136-OC**		**168-AP**		**158-FS**		
200 D (124.120) 53-55 kW (72-75 PS) OM 601.912	08.89→ 06.93		**136-OC**		**168-AP**		**158-FS**		
200 E (124.019) 100 kW (136 PS) M 111.940	10.92→ 06.93		**227-OX**		**007-AR** **192-AP**		**033-FP**		
200 E (124.021) 87-90 kW (118-122 PS) M 102.963	09.88→ 08.93		**004-OS**		**007-AR** **066-AR**		**033-FP**		

M

© MS Motorservice International GmbH 2021

See disclaimer on page 1

124 Saloon (W124)									
200 E (124.021) 87-90 kW (118-122 PS) M 102.963	09.88→ 12.89		**004-OS**		**007-AR** **066-AR**		**033-FP**		
220 E (124.022) 110 kW (150 PS) M 111.960	10.92→ 06.93		**227-OX**		**192-AP**		**033-FP**		
230 E (124.023) 97-100 kW (132-136 PS) M 102.982	12.84→ 03.92		**004-OS**	→04.88 05.88→	**007-AR** **066-AR**		**033-FP**		
230 E (124.023) 97-100 kW (132-136 PS) M 102.982	01.85→ 06.93		**004-OS**	→04.88 05.88→	**007-AR** **066-AR**		**033-FP**		
230 E Cat (124.023) 97-100 kW (132-136 PS) M 102.982	06.89→ 06.93		**004-OS**		**007-AR** **066-AR**		**033-FP**		
250 D (124.125) 66-69 kW (90-94 PS) OM 602.912	04.85→ 06.93		**136-OC**		**169-AP**		**158-FS**		
250 D (124.125) 66-69 kW (90-94 PS) OM 602.912	01.89→ 06.93		**136-OC**		**169-AP**		**158-FS**		
250 Turbo-D (124.128) 90-93 kW (126 PS) OM 602.962	09.88→ 06.93		**136-OC**		**393-AP**		**158-FS**		
260 E (124.026) 118-122 kW (160-166 PS) M 103.940	09.85→ 08.92		**004-OS**		**012-AR**	→08.86 09.86→	**033-FP** **067-FP**		
260 E (124.026) 118-122 kW (160-166 PS) M 103.940	09.85→ 12.89		**004-OS**		**012-AR**	→08.86 09.86→	**033-FP** **067-FP**		
260 E 4-matic (124.226) 118 kW (160 PS) M 103.943	09.86→ 08.92		**004-OS**		**012-AR**		**033-FP** **067-FP**		
260 E 4-matic (124.226) 118-122 kW (160-166 PS) M 103.940	12.86→ 12.89		**004-OS**		**012-AR**		**033-FP** **067-FP**		
280 E (124.028) 142-145 kW (193-197 PS) M 104.942	10.92→ 06.93		**227-OX**				**067-FP**		
300 D (124.130) 80-83 kW (109-113 PS) OM 603.912	12.84→ 08.89		**136-OC**		**183-AP**		**158-FS**		
300 D (124.130) 80-83 kW (109-113 PS) OM 603.912	08.89→ 06.93		**136-OC**		**183-AP**		**158-FS**		
300 D (124.130) 80-83 kW (109-113 PS) OM 603.912	06.90→ 06.93		**136-OC**		**183-AP**		**158-FS**		
300 D 4-matic (124.330) 80-83 kW (109-113 PS) OM 603.913	09.86→ 08.92		**136-OC**		**183-AP**		**158-FS**		
300 D 4-matic (124.330) 80-83 kW (109-113 PS) OM 603.913	08.89→ 06.93		**136-OC**		**183-AP**		**158-FS**		
300 E 138 kW (188 PS) M 103.980	01.85→ 12.85		**004-OS**		**012-AR**		**033-FP** **067-FP**		
300 E 132-138 kW (179-188 PS) M 103.983	06.85→ 12.89		**004-OS**		**012-AR**	→08.87 09.87→	**033-FP** **067-FP**		
300 E (124.030) 132-138 kW (179-188 PS) M 103.983	08.85→ 08.92		**004-OS**		**012-AR**	→08.87 09.87→	**033-FP** **067-FP**		
300 E 4-matic 132-138 kW (179-188 PS) M 103.983	09.86→ 12.89		**004-OS**		**012-AR**	→08.87 09.87→	**033-FP** **067-FP**		
300 E 4-matic (124.230) 132 kW (180 PS) M 103.985	09.86→ 06.93		**004-OS**		**012-AR**	→08.87 09.87→	**033-FP** **067-FP**		

M

See disclaimer on page 1

© MS Motorservice International GmbH 2021

124 Saloon (W124)									
300 Turbo-D (124.133) 100-108 kW (136-147 PS) OM 603.960, 603.963	09.86→ 09.88		**136-OC**				**158-FS**		
300 Turbo-D (124.133) 100-108 kW (136-147 PS) OM 603.960	09.88→ 06.93		**136-OC**				**158-FS**		
300 Turbo-D 4-matic (124.333) 100-108 kW (136-147 PS) OM 603.960, 603.963	09.86→ 09.88		**136-OC**				**158-FS**		
300 Turbo-D 4-matic (124.333) 105-108 kW (143-147 PS) OM 603.963	01.88→ 06.93		**136-OC**				**158-FS**		
320 E (124.032) 162 kW (220 PS) M 104.992	10.92→ 06.93		**227-OX**				**067-FP**		
400 E 4.2 (124.034) 205 kW (279 PS) M 119.975	10.92→ 06.93		**062-OC**		**083-AP**		**067-FP**		
500 E (124.036) 235-240 kW (320-326 PS) M 119.974	01.91→ 06.93		**062-OC**		**083-AP**		**067-FP**		
124 T-Model (S124)									
200 T (124.080) 75-80 kW (102-109 PS) M 102.922	09.85→ 08.89		**004-OS**		**006-AR**				
200 T (124.080) 75-80 kW (102-109 PS) M 102.922	01.86→ 05.90		**004-OS**		**006-AR**				
200 T D (124.180) 53-55 kW (72-75 PS) OM 601.912	09.85→ 08.91		**136-OC**		**168-AP**		**158-FS**		
200 T D (124.180) 53-55 kW (72-75 PS) OM 601.912	09.88→ 08.91		**136-OC**		**168-AP**		**158-FS**		
200 TE 83-90 kW (115-122 PS) M 102.962	09.88→ 12.89		**004-OS**		**066-AR**				
200 TE (124.079) 100 kW (136 PS) M 111.940	05.86→ 06.93		**227-OX**	→09.88	**192-AP** **007-AR**		**033-FP**		
200 TE (124.081) 87-90 kW (118-122 PS) M 102.963	09.88→ 08.92		**004-OS**		**007-AR** **066-AR**		**033-FP**		
220 TE (124.082) 110 kW (150 PS) M 111.960	10.92→ 05.93		**227-OX**		**192-AP**		**033-FP**		
230 TE (124.083) 97-100 kW (132-136 PS) M 102.982	09.85→ 08.92		**004-OS**	→04.88 05.88→	**007-AR** **066-AR**		**033-FP**		
230 TE (124.083) 97-100 kW (132-136 PS) M 102.982	09.85→ 08.92		**004-OS**	→04.88 05.88→	**007-AR** **066-AR**		**033-FP**		
230 TE Cat (124.083) 97-100 kW (132-136 PS) M 102.982	06.89→ 08.92		**004-OS**		**007-AR** **066-AR**		**033-FP**		
250 T D (124.185) 66-69 kW (90-94 PS) OM 602.912	09.85→ 06.93		**136-OC**		**169-AP**		**158-FS**		
250 T D (124.185) 66-69 kW (90-94 PS) OM 602.912	01.89→ 06.93		**136-OC**		**169-AP**		**158-FS**		
250 TD Turbo (124.188) 90-93 kW (126 PS) OM 602.962	03.88→ 07.93		**136-OC**		**393-AP**		**158-FS**		
260 TE FGST. 118-122 kW (160-166 PS) M 103.940	09.85→ 12.89		**004-OS**		**012-AR**	→08.86 09.86→	**033-FP** **067-FP**		
260 TE FGST. 118-122 kW (160-166 PS) M 103.940	09.89→ 08.92		**004-OS**		**012-AR**		**033-FP** **067-FP**		

M

© MS Motorservice International GmbH 2021

See disclaimer on page 1

124 T-Model (S124)									
280 TE (124.088) 142-145 kW (193-197 PS) M 104.942	10.92→ 06.93		**227-OX**				**067-FP**		
300 T D (124.190) 80-83 kW (109-113 PS) OM 603.912	09.86→ 06.93		**136-OC**		**183-AP**		**158-FS**		
300 T D (124.190) 80-83 kW (109-113 PS) OM 603.912	01.89→ 06.93		**136-OC**		**183-AP**		**158-FS**		
300 T D (124.190) 80-83 kW (109-113 PS) OM 603.912	01.89→ 06.93		**136-OC**		**183-AP**		**158-FS**		
300 T Turbo-D 100-108 kW (136-147 PS) OM 603.960, 603.963	09.86→ 01.89		**136-OC**				**158-FS**		
300 T Turbo-D (124.193) 100-108 kW (136-147 PS) OM 603.960	01.89→ 06.93		**136-OC**				**158-FS**		
300 T Turbo-D 4-matic (124.393) 105-108 kW (143-147 PS) OM 603.963	09.86→ 01.89		**136-OC**				**158-FS**		
300 T Turbo-D 4-matic (124.393) 100-108 kW (136-147 PS) OM 603.960	01.89→ 06.93		**136-OC**				**158-FS**		
300 TD T 100-108 kW (136-147 PS) OM 603.960	06.92→ 05.93		**136-OC**				**158-FS**		
300 TE (124.090) 132-138 kW (179-188 PS) M 103.983	01.86→ 08.92		**004-OS**		**012-AR**	→08.87 09.87→	**033-FP** **067-FP**		
300 TE (124.090) 132-138 kW (179-188 PS) M 103.983	01.86→ 12.89		**004-OS**		**012-AR**	→08.87 09.87→	**033-FP** **067-FP**		
300 TE 4-matic (124.290) 132 kW (180 PS) M 103.985	09.86→ 06.93		**004-OS**		**012-AR**	→08.87 09.87→	**033-FP** **067-FP**		
300 TE 4-matic (124.290) 132-138 kW (179-188 PS) M 103.983	09.86→ 12.89		**004-OS**		**012-AR**	→08.87 09.87→	**033-FP** **067-FP**		
300 TE-24 (124.091) 162-170 kW (220-231 PS) M 104.980	09.89→ 08.92		**004-OS**		**012-AR**		**033-FP** **067-FP**		
320 TE (124.092) 162 kW (220 PS) M 104.992	10.92→ 06.93		**227-OX**				**067-FP**		
190 (W201)									
190 D (201.122) 54 kW (72 PS) OM 601.921	09.84→ 12.85		**136-OC**						
2.0 (201.022) 63-77 kW (86-105 PS) M 102.921	10.82→ 10.84	→09.84 10.84→	**135-OC** **004-OS**						
2.0 (201.023) 75-77 kW (102-105 PS) M 102.924	08.83→ 05.90	→09.84 10.84→	**135-OC** **004-OS**						
2.0 (201.023) 75-77 kW (102-105 PS) M 102.924	01.86→ 05.90		**004-OS** **135-OC**						
2.3 97-100 kW (132-136 PS) M 102.985	09.87→ 09.88		**004-OS**	→04.88 05.88→	**007-AR** **066-AR**		**033-FP** **067-FP**		
2.3 E 97-100 kW (132-136 PS) M 102.985	10.82→ 09.88		**004-OS**	→04.88 05.88→	**007-AR** **066-AR**		**033-FP** **067-FP**		
2.6 118-122 kW (160-166 PS) M 103.942	10.82→ 09.88		**004-OS**				**067-FP**		

M

See disclaimer on page 1

© MS Motorservice International GmbH 2021

190 (W201)									
D 2.0 (201.122) 53-55 kW (72-75 PS) OM 601.911	08.83→ 08.89		**136-OC**		**168-AP**		**158-FS**		
D 2.0 (201.122) 53-55 kW (72-75 PS) OM 601.911	08.89→ 08.93		**136-OC**		**168-AP**		**158-FS**		
D 2.5 (201.126) 66-69 kW (90-94 PS) OM 602.911	04.85→ 08.93		**136-OC**		**168-AP**		**158-FS**		
D 2.5 (201.126) 66-69 kW (90-94 PS) OM 602.911	08.89→ 08.93		**136-OC**		**168-AP**		**158-FS**		
E 1.8 (201.018) 80 kW (109 PS) M 102.910	04.90→ 08.93		**004-OS**		**066-AR**		**033-FP**		
E 2.0 83-93 kW (113-126 PS) M 102.961	10.82→ 06.93	 →08.89	**004-OS** **135-OC**	→04.88 05.88→	**007-AR** **066-AR**		**033-FP**		
E 2.0 83-90 kW (115-122 PS) M 102.962	01.85→ 08.93		**004-OS**	→04.88 05.88→	**007-AR** **066-AR**		**033-FP**		
E 2.0 (201.024) 83-90 kW (115-122 PS) M 102.962	10.82→ 06.93		**004-OS**	→04.88 05.88→	**007-AR** **066-AR**		**033-FP**		
E 2.0 (201.024) 83-93 kW (113-126 PS) M 102.961	10.82→ 06.93	 →08.89	**004-OS** **135-OC**	→04.88 05.88→	**007-AR** **066-AR**		**033-FP**		
E 2.0 (201.024) 83-90 kW (115-122 PS) M 102.962	02.85→ 12.86		**004-OS**		**007-AR** **066-AR**		**033-FP**		
E 2.0 (201.024) 83-93 kW (113-126 PS) M 102.961	02.85→ 12.86		**004-OS** **135-OC**		**007-AR** **066-AR**		**033-FP**		
E 2.0 (201.024) 83-90 kW (115-122 PS) M 102.962	02.85→ 12.86		**004-OS**		**007-AR** **066-AR**		**033-FP**		
E 2.3 97-100 kW (132-136 PS) M 102.985	09.86→ 08.91		**004-OS**	→04.88 05.88→	**007-AR** **066-AR**	 09.89→	**033-FP** **067-FP**		
E 2.3 (201.028) 97-100 kW (132-136 PS) M 102.985	10.86→ 08.93		**004-OS**	→04.88 05.88→	**007-AR** **066-AR**	 09.89→	**033-FP** **067-FP**		
E 2.3-16 125-136 kW (170-185 PS) M 102.983	09.85→ 12.87		**135-OC**			 A240012→	**067-FP** **033-FP**		
E 2.3-16 125-136 kW (170-185 PS) M 102.983	09.85→ 08.88		**135-OC**			 A240012→	**067-FP** **033-FP**		
E 2.3-16 (201.034) 125-136 kW (170-185 PS) M 102.983	04.84→ 01.87		**135-OC**			 A240012→	**067-FP** **033-FP**		
E 2.5-16 143-150 kW (195-204 PS) M 102.990	09.88→ 08.93		**135-OC**				**067-FP**		
E 2.5-16 Evolution 143 kW (195 PS) M 102.991	03.89→ 08.93		**135-OC**				**067-FP**		
E 2.5-16 Evolution II 173 kW (235 PS) M 102.992	05.90→ 08.93		**135-OC**				**067-FP**		
E 2.6 118-122 kW (160-166 PS) M 103.942	09.86→ 12.89		**004-OS**				**067-FP**		
E 2.6 (201.029) 118-122 kW (160-166 PS) M 103.942	09.86→ 08.93		**004-OS**				**067-FP**		
Turbo-D 2.5 (201.128) 90-93 kW (122-126 PS) OM 602.961	02.88→ 08.93		**136-OC**		**393-AP**		**158-FS**		
Turbo-D 2.5 (201.128) 90-93 kW (122-126 PS) OM 602.961	02.88→ 08.93		**136-OC**		**393-AP**		**158-FS**		

M

© MS Motorservice International GmbH 2021

See disclaimer on page 1

230									
(111) 70 kW (95 PS) M 180.940	08.65→ 12.67		**014-OC**						
GE (461) 90-92 kW (122-125 PS) M 102.979, M 102.981, M 102.996, M 102.997	01.84→ 09.95		**135-OC**				**067-FP**		
GE (463) 93 kW (126 PS) M 102.989	09.89→ 07.93		**135-OC**				**067-FP**		**941-ACC**
250									
GD (461) 62-69 kW (84-94 PS) OM 602.930, 602.938, 602.939	09.87→ 07.93	04.90→	**136-OC**						
GD (463) 69 kW (94 PS) OM 602.931	09.89→ 07.93		**136-OC**		**169-AP**		**158-FS**		
280									
(107) 125 kW (170 PS) M 130.922	01.68→ 12.71		**016-OC**				**033-FP**		
(116) 130-136 kW (177-185 PS) M 110.983	09.72→ 07.76		**016-OC**				**033-FP**		
290									
GD (461) 70-72 kW (95-98 PS) OM 602.942, 602.946, 602.947	04.92→ 09.97		**136-OC**				**158-FS**		
GD Turbo (461) 88 kW (120 PS) OM 602.983	04.92→ 09.01		**384-OX**				**158-FS**		
300									
D (115) 59-65 kW (80-88 PS) OM 617.910, 617.913	08.73→ 01.77						**028-FC**		
GD (461) 65 kW (88 PS) OM 617.933	12.79→ 08.90		**136-OC**		**183-AP**		**158-FS**		
GD (463) 83 kW (113 PS) OM 603.931	02.89→ 10.94		**136-OC**		**183-AP**		**158-FS**		**941-ACC**
GE (463) 125-128 kW (170-174 PS) M 103.987	09.89→ 10.94		**227-OX**		**012-AR**		**067-FP**		**941-ACC**
SE 2.8 (140) 142-145 kW (193-197 PS) M 104.944	09.92→ 05.93		**227-OX**		**173-AP**		**067-FP**		
SE 3.2 (140) 162-170 kW (220-231 PS) M 104.990	03.91→ 05.93		**227-OX**				**067-FP**		
350									
GD Turbo (463) 100 kW (136 PS) OM 603.972	09.91→ 07.93		**136-OC**		**183-AP**		**158-FS**		**941-ACC**
A-CLASS (W168)									
A 140 (168.031, 168.131) 60 kW (82 PS) M 166.940	09.97→ 08.04				**502-AR**		**439-FP**		**4761-AC**
A 140 (168.031, 168.131) 60-75 kW (82-102 PS) M 166.960	01.01→ 08.04				**502-AR**		**439-FP**		**4761-AC**
A 160 (168.033, 168.133) 60-75 kW (82-102 PS) M 166.960	09.97→ 08.04				**502-AR**		**439-FP**		**4761-AC**
A 160 CDI (168.006) 55-66 kW (75-90 PS) OM 668.940	02.01→ 08.04		**576-OX**		**4001-AR**	(24) →07.02 →30288281 08.02→ 30288282→	**686-FP** **449-FP** **647-FP**		**4761-AC**
A 160 CDI (168.007) 44 kW (60 PS) OM 668.941	07.98→ 02.01		**576-OX**		**4001-AR**	(24) →30288281	**686-FP** **449-FP**		**4761-AC**

See disclaimer on page 1

© MS Motorservice International GmbH 2021

A-CLASS (W168)									
A 170 CDI (168.008) 55-66 kW (75-90 PS) OM 668.940	09.98→ 02.01		**576-OX**		**4001-AR**	(24) →30288281	**686-FP** **449-FP**		**4761-AC**
A 170 CDI (168.009, 168.109) 70 kW (95 PS) OM 668.942	02.01→ 08.04		**576-OX**		**4001-AR**	(24) →07.02 →30288281 08.02→ 30288282→	**686-FP** **449-FP** **647-FP**		**4761-AC**
A 190 (168.032, 168.132) 92 kW (125 PS) M 166.990	03.99→ 08.04				**502-AR**		**439-FP**		**4761-AC**
A 210 (168.035, 168.135) 103 kW (140 PS) M 166.995	12.01→ 08.04				**502-AR**		**439-FP**		**4761-AC**
A 38 AMG Twin Engine (168.032) 92-184 kW (125-250 PS) M 166.990, M 167.962	04.99→ 02.01				**502-AR**		**439-FP**		**4761-AC**
A-CLASS (W169)									
A 150 (169.031, 169.331) 70 kW (95 PS) M 266.920	09.04→ 06.12		**4040-OX**		**697-AP**		**325-FP**		**4764-AC** **929-ACC**
A 160 (169.031, 169.331) 70 kW (95 PS) M 266.920	04.09→ 06.12				**697-AP**				
A 160 CDI (169.006, 169.306) 60 kW (82 PS) OM 640.942	09.04→ 06.12		**576-OX**		**698-AP**	(24)	**4031-FP** **655-FP**		**4764-AC** **929-ACC**
A 170 (169.032, 169.332) 85 kW (116 PS) M 266.940	09.04→ 06.12		**4040-OX**		**697-AP**				**4764-AC** **929-ACC**
A 180 (169.032, 169.332) 85 kW (116 PS) M 266.940	04.09→ 06.12				**697-AP**				
A 180 CDI (169.007, 169.307) 80 kW (109 PS) OM 640.940	09.04→ 06.12		**576-OX**		**698-AP**	(24)	**4031-FP** **655-FP**		**4764-AC** **929-ACC**
A 200 (169.033, 169.333) 85-100 kW (116-136 PS) M 266.960	09.04→ 06.12		**4040-OX**		**697-AP**				**4764-AC** **929-ACC**
A 200 CDI (169.008, 169.308) 100-103 kW (136-140 PS) OM 640.941	09.04→ 06.12		**576-OX**		**698-AP**	(24)	**4031-FP** **655-FP**		**4764-AC** **929-ACC**
A 200 CDI (169.308, 169.008) 100-103 kW (136-140 PS) OM 640.941	09.04→ 06.12		**576-OX**		**698-AP**	(24)	**4031-FP** **655-FP**		**4764-AC** **929-ACC**
A 200 TURBO (169.034, 169.334) 142 kW (193 PS) M 266.980	09.05→ 06.12		**4040-OX**		**697-AP**				**4764-AC** **929-ACC**
A-CLASS (W176)									
A 160 (176.041) 75-115 kW (102-156 PS) M 270.910	07.15→ 05.18				**4680-AP**				
A 160 CDI / d (176.011) 55-81 kW (75-110 PS) OM 607.951	06.13→ 05.18		**4684-OS**		**4517-AP**		**4857-FP**		**4620-ACC**
A 180 (176.042) 75-115 kW (102-156 PS) M 270.910	09.12→ 05.18		**4599-OX**		**4680-AP**				**4620-ACC**
A 180 CDI (176.000) 80-100 kW (109-136 PS) OM 651.901	06.12→ 10.14		**4483-OX** **4684-OS**		**4517-AP**	(21)	**4849-FP** **4850-FP**		**4620-ACC**

M

© MS Motorservice International GmbH 2021

See disclaimer on page 1

A-CLASS (W176)									
A 180 CDI (176.007) 80-130 kW (109-177 PS) OM 651.930	06.13→ 10.14		**4483-OX**				**4849-FP**		**4620-ACC**
A 180 CDI / d (176.012) 55-81 kW (75-110 PS) OM 607.951	06.12→ 05.18		**4684-OS**		**4517-AP**		**4857-FP**		**4620-ACC**
A 200 (176.043) 75-115 kW (102-156 PS) M 270.910	06.12→ 05.18		**4599-OX**		**4680-AP**				**4620-ACC**
A 200 CDI (176.001) 80-100 kW (109-136 PS) OM 651.901	06.12→ 10.14		**4483-OX**		**4517-AP**	(21)	**4849-FP** **4850-FP**		**4620-ACC**
A 200 CDI / d (176.008) 80-130 kW (109-177 PS) OM 651.930	02.14→ 05.18		**4483-OX**		**4517-AP**	(21)	**4849-FP** **4850-FP**		**4620-ACC**
A 200 CDI / d 4-matic (176.002) 80-130 kW (109-177 PS) OM 651.930	02.14→ 05.18		**4483-OX**		**4517-AP**	(21)	**4849-FP** **4850-FP**		**4620-ACC**
A 200 Flex (176.043) 75-115 kW (102-156 PS) M 270.910	06.15→ 05.18								**4620-ACC**
A 220 4-matic (176.047) 115-160 kW (156-218 PS) M 270.920	05.14→ 05.18		**4599-OX**		**4680-AP**				**4620-ACC**
A 220 CDI (176.003) 80-130 kW (109-177 PS) OM 651.930	09.12→ 05.18		**4483-OX**		**4517-AP**	(21)	**4849-FP** **4850-FP**		**4620-ACC**
A 220 CDI (176.003) 80-130 kW (109-177 PS) OM 651.930	01.14→ 05.18		**4483-OX**		**4517-AP**	(21)	**4849-FP** **4850-FP**		**4620-ACC**
A 220 CDI 4-matic (176.005) 80-130 kW (109-177 PS) OM 651.930	02.14→ 05.18		**4483-OX**		**4517-AP**	(21)	**4849-FP** **4850-FP**		**4620-ACC**
A 220 d (176.003) 80-130 kW (109-177 PS) OM 651.930	07.15→ 05.18		**4483-OX**		**4517-AP**	(21)	**4849-FP** **4850-FP**		**4620-ACC**
A 220 d 4-matic (176.005) 80-130 kW (109-177 PS) OM 651.930	07.15→ 05.18		**4483-OX**		**4517-AP**	(21)	**4849-FP** **4850-FP**		**4620-ACC**
A 250 (176.044) 115-160 kW (156-218 PS) M 270.920	06.12→ 05.18		**4599-OX**		**4680-AP**				**4620-ACC**
A 250 (176.050) 115-160 kW (156-218 PS) M 270.920	07.15→ 05.18		**4599-OX**		**4680-AP**				**4620-ACC**
A 250 4-matic (176.046) 115-160 kW (156-218 PS) M 270.920	06.13→ 05.18		**4599-OX**		**4680-AP**				**4620-ACC**
A 250 4-matic (176.051) 115-160 kW (156-218 PS) M 270.920	07.15→ 05.18		**4599-OX**		**4680-AP**				**4620-ACC**
A 45 AMG 4-matic (176.052) 250-280 kW (340-381 PS) M 133.980	06.13→ 05.18								**4620-ACC**
AMG A 45 4-matic (176.052) 250-280 kW (340-381 PS) M 133.980	07.15→ 05.18								**4620-ACC**
E-CELL 70 kW (95 PS) M 780.991	01.10→								**4620-ACC**

See disclaimer on page 1

© MS Motorservice International GmbH 2021

A-CLASS (W177)									
A 160 (177.082) 80-160 kW (109-218 PS) M 282.914	06.18→		**4717-OX**						**4974-ACC**
A 160 d (177.002) 59-85 kW (80-116 PS) OM 608.915	05.19→								**4974-ACC**
A 180 (177.084) 80-160 kW (109-218 PS) M 282.914	06.18→		**4717-OX**						**4974-ACC**
A 180 d (177.003) 59-85 kW (80-116 PS) OM 608.915	03.18→								**4974-ACC**
A 200 (177.087) 80-160 kW (109-218 PS) M 282.914	03.18→		**4717-OX**						**4974-ACC**
A 200 (177.087) 80-160 kW (109-218 PS) M 282.914	06.18→		**4717-OX**						**4974-ACC**
A 200 d (177.012) 84-235 kW (114-320 PS) OM 654.920	11.18→								**4974-ACC**
A 220 (177.044) 140-225 kW (190-306 PS) M 260.920	07.18→								**4974-ACC**
A 220 4-matic (177.045) 140-225 kW (190-306 PS) M 260.920	07.18→ 10.19								**4974-ACC**
A 220 d (177.014) 84-235 kW (114-320 PS) OM 654.920	11.18→								**4974-ACC**
A 250 (177.046) 140-225 kW (190-306 PS) M 260.920	03.18→								**4974-ACC**
A 250 4-matic (177.047) 140-225 kW (190-306 PS) M 260.920	07.18→								**4974-ACC**
AMG A 35 4-matic (177.051) 140-225 kW (190-306 PS) M 260.920	09.18→								**4974-ACC**
A-CLASS Saloon (V177)									
A 180 (177.184) 80-160 kW (109-218 PS) M 282.914	04.19→								**4974-ACC**
A 180 d (177.103) 59-85 kW (80-116 PS) OM 608.915	09.18→								**4974-ACC**
A 200 (177.187) 80-160 kW (109-218 PS) M 282.914	09.18→		**4717-OX**						**4974-ACC**
A 200 (177.187) 80-160 kW (109-218 PS) M 282.914	09.18→								**4974-ACC**
A 200 d (177.112) 84-235 kW (114-320 PS) OM 654.920	08.19→								**4974-ACC**
A 220 (177.144) 140-225 kW (190-306 PS) M 260.920	01.19→								**4974-ACC**
A 220 4-matic (177.145) 140-225 kW (190-306 PS) M 260.920	09.18→								**4974-ACC**

© MS Motorservice International GmbH 2021

See disclaimer on page 1

A-CLASS Saloon (V177)									
A 220 d (177.114) 84-235 kW (114-320 PS) OM 654.920	08.19→								**4974-ACC**
A 250 (177.146) 140-225 kW (190-306 PS) M 260.920	09.18→								**4974-ACC**
A 250 4-matic (177.147) 140-225 kW (190-306 PS) M 260.920	09.18→								**4974-ACC**
AMG A 35 4-matic (177.151) 140-225 kW (190-306 PS) M 260.920	03.19→								**4974-ACC**
AMG GT (X290)									
43 EQ Boost (290.658) 220-320 kW (299-435 PS) M 256.930	10.18→							fine particle filter	**4622-ACC**
43 EQ Boost 4-matic+ (290.659) 220-320 kW (299-435 PS) M 256.930	09.18→							fine particle filter	**4622-ACC**
53 EQ Boost 4-matic+ (290.661) 220-320 kW (299-435 PS) M 256.930	09.18→							fine particle filter	**4622-ACC**
63 4-matic+ (290.688) 350-470 kW (476-639 PS) M 177.980	07.18→							fine particle filter	**4622-ACC**
63 S 4-matic+ (290.689) 350-470 kW (476-639 PS) M 177.980	07.18→							fine particle filter	**4622-ACC**
B-CLASS Sports Tourer (W245)									
B 150 (245.231) 70 kW (95 PS) M 266.920	03.05→ 11.11		**4040-OX**		**697-AP**				**4764-AC** **929-ACC**
B 160 (245.231) 70 kW (95 PS) M 266.920	04.09→ 11.11		**4040-OX**		**697-AP**				**4764-AC** **929-ACC**
B 170 (245.232) 85 kW (116 PS) M 266.940	03.05→ 11.11		**4040-OX**		**697-AP**				**4764-AC** **929-ACC**
B 170 NGT (245.233) 85-100 kW (116-136 PS) M 266.960	04.08→ 11.11				**697-AP**				
B 180 (245.232) 85 kW (116 PS) M 266.940	04.09→ 11.11				**697-AP**				
B 180 CDI (245.207) 80 kW (109 PS) OM 640.940	03.05→ 11.11		**576-OX**		**698-AP**	(24) →11.08 12.08→	**4031-FP** **655-FP** **4485-FP**		**4764-AC** **929-ACC**
B 180 NGT (245.233) 85-100 kW (116-136 PS) M 266.960	04.08→ 11.11				**697-AP**				
B 200	03.05→ 11.11				**697-AP**				
B 200 (245.233) 85-100 kW (116-136 PS) M 266.960	03.05→ 11.11		**4040-OX**		**697-AP**				**4764-AC** **929-ACC**
B 200 CDI (245.208) 100-103 kW (136-140 PS) OM 640.941	03.05→ 11.11		**576-OX**		**698-AP**	(24)	**4031-FP** **655-FP**		**4764-AC** **929-ACC**
B 200 CDI (245.208) 100-103 kW (136-140 PS) OM 640.941	03.05→ 11.11		**576-OX**		**698-AP**	(24)	**4031-FP** **655-FP**		**4764-AC** **929-ACC**

See disclaimer on page 1

© MS Motorservice International GmbH 2021

B-CLASS Sports Tourer (W245)									
B 200 TURBO (245.234) 142 kW (193 PS) M 266.980	03.05→ 11.11		**4040-OX**		**697-AP**				**4764-AC** **929-ACC**
B-CLASS Sports Tourer (W246, W242)									
B 160 (246.241) 75-115 kW (102-156 PS) M 270.910	07.15→ 12.18				**4680-AP**				**4620-ACC**
B 160 CDI / d (246.211) 55-81 kW (75-110 PS) OM 607.951	05.13→ 12.18		**4684-OS**		**4517-AP**		**4857-FP**		**4620-ACC**
B 180 (246.242) 75-115 kW (102-156 PS) M 270.910	11.11→ 12.18		**4599-OX**		**4680-AP**				**4620-ACC**
B 180 CDI (246.200) 80-100 kW (109-136 PS) OM 651.901	11.11→ 08.14		**4483-OX** **4684-OS**		**4517-AP**	(21)	**4849-FP** **4850-FP**		**4620-ACC**
B 180 CDI (246.207) 80-130 kW (109-177 PS) OM 651.930	06.13→ 08.14		**4483-OX**				**4849-FP**		**4620-ACC**
B 180 CDI / d (246.212) 55-81 kW (75-110 PS) OM 607.951	02.13→ 12.18		**4684-OS**		**4517-AP**		**4857-FP**		**4620-ACC**
B 200 (246.243) 75-115 kW (102-156 PS) M 270.910	11.11→ 12.18		**4599-OX**		**4680-AP**				**4620-ACC**
B 200 CDI (246.201) 80-100 kW (109-136 PS) OM 651.901	11.11→ 08.14		**4483-OX**		**4517-AP**	(21)	**4849-FP** **4850-FP**		**4620-ACC**
B 200 CDI / d (246.208) 80-130 kW (109-177 PS) OM 651.930	08.14→ 12.18		**4483-OX**		**4517-AP**	(21)	**4849-FP** **4850-FP**		**4620-ACC**
B 200 CDI / d 4-matic (246.202) 80-130 kW (109-177 PS) OM 651.930	08.14→ 12.18		**4483-OX**		**4517-AP**	(21)	**4849-FP** **4850-FP**		
B 200 Natural Gas Drive / B 200 c (242.848) 115-160 kW (156-218 PS) M 270.920	11.12→ 12.17				**4680-AP**				**4620-ACC**
B 220 (246.245) 115-160 kW (156-218 PS) M 270.920	08.14→ 12.18				**4680-AP**				**4620-ACC**
B 220 4-matic (246.247) 115-160 kW (156-218 PS) M 270.920	05.13→ 12.18		**4599-OX**		**4680-AP**				**4620-ACC**
B 220 CDI / d (246.203) 80-130 kW (109-177 PS) OM 651.930	11.11→ 12.18		**4483-OX**		**4517-AP**	(21)	**4849-FP** **4850-FP**		**4620-ACC**
B 220 CDI / d (246.203) 80-130 kW (109-177 PS) OM 651.930	06.13→ 12.18		**4483-OX**		**4517-AP**	(21)	**4849-FP** **4850-FP**		**4620-ACC**
B 220 CDI / d (246.203) 80-130 kW (109-177 PS) OM 651.930	08.14→ 12.18		**4483-OX**		**4517-AP**	(21)	**4849-FP** **4850-FP**		**4620-ACC**
B 220 CDI / d 4-matic (246.205) 80-130 kW (109-177 PS) OM 651.930	08.14→ 12.18		**4483-OX**		**4517-AP**	(21)	**4849-FP** **4850-FP**		**4620-ACC**
B 220 d 4-matic (246.205) 80-130 kW (109-177 PS) OM 651.930	06.18→ 12.18		**4483-OX**				**4849-FP**		**4620-ACC**
B 250 (246.244) 115-160 kW (156-218 PS) M 270.920	05.12→ 12.18		**4599-OX**		**4680-AP**				**4620-ACC**

M

© MS Motorservice International GmbH 2021

See disclaimer on page 1

B-CLASS Sports Tourer (W246, W242)									
B 250 4-matic (246.246) 115-160 kW (156-218 PS) M 270.920	08.14→ 12.18		**4599-OX**		**4680-AP**				**4620-ACC**
B-CLASS Sports Tourer (W247)									
B 160 (247.082) 80-160 kW (109-218 PS) M 282.914	04.19→								**4974-ACC**
B 160 d (247.002) 59-85 kW (80-116 PS) OM 608.915	05.19→								**4974-ACC**
B 180 (247.084) 80-160 kW (109-218 PS) M 282.914	12.18→								**4974-ACC**
B 180 d (247.003) 59-85 kW (80-116 PS) OM 608.915	12.18→								**4974-ACC**
B 200 (247.087) 80-160 kW (109-218 PS) M 282.914	12.18→								**4974-ACC**
B 200 (247.087) 80-160 kW (109-218 PS) M 282.914	01.19→								**4974-ACC**
B 200 d (247.012) 84-235 kW (114-320 PS) OM 654.920	12.18→								**4974-ACC**
B 220 (247.044) 140-225 kW (190-306 PS) M 260.920	04.19→								**4974-ACC**
B 220 4-matic (247.045) 140-225 kW (190-306 PS) M 260.920	01.19→								**4974-ACC**
B 220 d (247.014) 84-235 kW (114-320 PS) OM 654.920	12.18→								**4974-ACC**
B 250 (247.046) 140-225 kW (190-306 PS) M 260.920	01.19→								**4974-ACC**
B 250 4-matic (247.047) 140-225 kW (190-306 PS) M 260.920	01.19→								**4974-ACC**
C-CLASS (W202)									
C 180 (202.018) 89-90 kW (121-122 PS) M 111.920, M 111.921	03.93→ 05.00		**227-OX**		**205/1-AP**	→10.94 11.94→	**033-FP** **325-FP**		**4198-OT** **716-AC** **4224-ACC**
C 180 (202.018) 89-90 kW (121-122 PS) M 111.921	11.94→ 05.00		**227-OX**		**205/1-AP**		**033-FP** **325-FP**		**4198-OT** **716-AC** **4224-ACC**
C 200 (202.020) 100 kW (136 PS) M 111.941, M 111.945	01.94→ 05.00		**227-OX**		**205/1-AP**	→10.94 11.94→	**033-FP** **325-FP**		**4198-OT** **716-AC** **4224-ACC**
C 200 CDI (202.134) 75-92 kW (102-125 PS) OM 611.960	03.98→ 05.00		**570-OX**		**205/1-AP**		**580-FX**		**4198-OT** **716-AC** **4224-ACC**
C 200 D (202.120) 55 kW (75 PS) OM 601.913	03.93→ 05.00	→12.94 01.95→	**136-OC** **384-OX**		**205/1-AP**		**158-FS**		**4198-OT** **716-AC** **4224-ACC**

M

See disclaimer on page 1

© MS Motorservice International GmbH 2021

C-CLASS (W202)									
C 200 D (202.122) 65-85 kW (88-116 PS) OM 604.915	10.96→ 05.00		**136-OC** **384-OX**		**205/1-AP**		**158-FS**		**4198-OT** **716-AC** **4224-ACC**
C 200 Kompressor (202.025) 132-141 kW (180-192 PS) M 111.944	10.95→ 05.00		**227-OX**		**205/1-AP**		**325-FP**		**4198-OT** **716-AC** **4224-ACC**
C 200 Kompressor (202.025) 132-141 kW (180-192 PS) M 111.944	11.96→ 05.00		**227-OX**		**205/1-AP**		**325-FP**		**4198-OT** **716-AC** **4224-ACC**
C 220 (202.022) 110 kW (150 PS) M 111.961	03.93→ 05.00		**227-OX**		**205/1-AP**	→10.94 11.94→	**033-FP** **325-FP**		**4198-OT** **716-AC** **4224-ACC**
C 220 CDI (202.133) 75-92 kW (102-125 PS) OM 611.960	09.97→ 05.00		**570-OX**		**205/1-AP**		**580-FX**		**4198-OT** **716-AC** **4224-ACC**
C 220 D (202.021) 55-70 kW (75-95 PS) OM 604.910	07.96→ 05.00		**136-OC** **384-OX**		**205/1-AP**		**158-FS**		**4198-OT** **716-AC** **4224-ACC**
C 220 D (202.121) 55-70 kW (75-95 PS) OM 604.910	08.93→ 05.00	→06.94 07.94→	**136-OC** **384-OX**		**205/1-AP**		**158-FS**		**4198-OT** **716-AC** **4224-ACC**
C 230 (202.023) 110 kW (150 PS) M 111.974	06.96→ 06.97		**227-OX**		**205/1-AP**		**325-FP**		**4198-OT** **716-AC** **4224-ACC**
C 230 Kompressor (202.024) 138-142 kW (188-193 PS) M 111.975	10.95→ 05.00		**227-OX**		**205/1-AP**		**325-FP**		**4198-OT** **716-AC** **4224-ACC**
C 240 (202.026) 125 kW (170 PS) M 112.910	06.97→ 05.00		**568-OX**		**205/1-AP**		**438-FP**		**4198-OT** **716-AC** **4224-ACC**
C 250 D (202.125) 83 kW (113 PS) OM 605.910	05.93→ 05.00	→06.94 07.94→	**136-OC** **384-OX**		**205/1-AP**		**158-FS**		**4198-OT** **716-AC** **4224-ACC**
C 250 Turbo-D (202.128) 110 kW (150 PS) OM 605.960	10.95→ 05.00		**384-OX**		**205/1-AP**		**158-FS**		**4198-OT** **716-AC** **4224-ACC**
C 280 (202.028) 142 kW (193 PS) M 104.941	05.93→ 05.00		**227-OX**		**205/1-AP**	→10.94 11.94→	**033-FP** **325-FP**		**4198-OT** **716-AC** **4224-ACC**
C 280 (202.029) 145-150 kW (197-204 PS) M 112.920	06.97→ 05.00		**568-OX**		**205/1-AP**		**438-FP**		**4198-OT** **716-AC** **4224-ACC**
C 36 AMG (202.028) 200-206 kW (272-280 PS) M 104.941 (AMG 3.6)	05.94→ 05.00		**227-OX**		**205/1-AP**	→10.94 11.94→	**033-FP** **325-FP**		**4198-OT** **716-AC** **4224-ACC**
C 43 AMG 205-225 kW (279-306 PS) M 113.944	09.97→ 12.98		**568-OX**						
C 43 AMG (202.033) 205-225 kW (279-306 PS) M 113.944	08.97→ 05.00		**568-OX**		**205/1-AP**		**438-FP**		**4198-OT** **716-AC** **4224-ACC**

M

© MS Motorservice International GmbH 2021

See disclaimer on page 1

C-CLASS (W203)									
3.5 (203.056) 170-200 kW (231-272 PS) M 272.960	01.05→ 02.07		**568-OX**		**423/2-AP**			(15) Thermatic	**784-ACC**
C 180 (203.035) 95 kW (129 PS) M 111.951	10.00→ 05.02		**227-OX**	→02.01	**205/1-AP**		**438-FP**	Thermo- tronic (15) Thermatic	**4198-OT** **718-AC** **4256-ACC** **784-ACC**
C 180 Kompressor (203.046) 105-125 kW (143-170 PS) M 271.946	05.02→ 02.07		**4878-OX** **659-OX**		**986-AR**		**438-FP**	Thermo- tronic (15) Thermatic	**4198-OT** **718-AC** **4256-ACC** **784-ACC**
C 200 CDI (203.004) 75-105 kW (102-143 PS) OM 611.962	09.00→ 06.03		**570-OX**		**435-AP**	(24)	**265-FP** **4031-FP** **655-FP**	Thermo- tronic (15) Thermatic	**4198-OT** **718-AC** **4256-ACC** **784-ACC**
C 200 CDI (203.004) 75-105 kW (102-143 PS) OM 611.962	02.01→ 06.03		**570-OX**		**435-AP**	(24)	**265-FP** **4031-FP** **655-FP**	Thermo- tronic (15) Thermatic	**4198-OT** **718-AC** **4256-ACC** **784-ACC**
C 200 CDI (203.007) 75-110 kW (102-150 PS) OM 646.962	04.03→ 02.07		**570-OX**		**4033-AR**	(24) →08.03	**4031-FP** **655-FP** **265-FP**	Thermo- tronic (15) Thermatic	**4198-OT** **718-AC** **4256-ACC** **784-ACC**
C 200 CDI (203.007) 90-110 kW (122-150 PS) OM 646.963	04.03→ 02.07		**570-OX**		**4033-AR**	(24)	**4031-FP** **655-FP**	Thermo- tronic (15) Thermatic	**4198-OT** **718-AC** **4256-ACC** **784-ACC**
C 200 CGI Kompressor (203.043) 125 kW (170 PS) M 271.942	07.03→ 02.07		**4878-OX** **659-OX**		**986-AR**		**438-FP**	Thermo- tronic (15) Thermatic	**4198-OT** **718-AC** **4256-ACC** **784-ACC**
C 200 Kompressor (203.042) 120 kW (163 PS) M 271.940	05.02→ 02.07		**4878-OX** **659-OX**		**986-AR**		**438-FP**	Thermo- tronic (15) Thermatic	**4198-OT** **718-AC** **4256-ACC** **784-ACC**
C 200 Kompressor (203.045) 120 kW (163 PS) M 111.955	05.00→ 06.02		**227-OX**	→02.01	**678-AP** **205/1-AP**		**438-FP**	Thermo- tronic (15) Thermatic	**4198-OT** **718-AC** **4256-ACC** **784-ACC**

M

See disclaimer on page 1

© MS Motorservice International GmbH 2021

C-CLASS (W203)									
C 220 CDI (203.006) 75-105 kW (102-143 PS) OM 611.962	05.00→ 02.07		**570-OX**		**435-AP**		**265-FP**	Thermo-tronic (15) Thermatic	**4198-OT** **718-AC** **4256-ACC** **784-ACC**
C 220 CDI (203.006) 90-110 kW (122-150 PS) OM 646.963	05.00→ 02.07		**570-OX**		**4033-AR**	(24)	**4031-FP** **655-FP**	Thermo-tronic (15) Thermatic	**4198-OT** **718-AC** **4256-ACC** **784-ACC**
C 220 CDI (203.006) 75-105 kW (102-143 PS) OM 611.962	05.00→ 02.07		**570-OX**		**435-AP**		**265-FP**	Thermo-tronic (15) Thermatic	**4198-OT** **718-AC** **4256-ACC** **784-ACC**
C 220 CDI (203.008) 90-110 kW (122-150 PS) OM 646.963	02.03→ 02.07		**570-OX**		**4033-AR**	(24)	**4031-FP** **655-FP**	(15) Thermatic	**4198-OT** **718-AC** **784-ACC**
C 230 (203.052) 150 kW (204 PS) M 272.920	01.05→ 02.07		**568-OX**		**423/2-AP**		**438-FP**	Thermo-tronic (15) Thermatic	**4198-OT** **4256-ACC** **784-ACC**
C 230 Kompressor (203.040) 141 kW (192 PS) M 271.948	02.04→ 02.07		**227-OX** **4878-OX** **659-OX**		**678-AP**		**438-FP**	Thermo-tronic (15) Thermatic	**4198-OT** **718-AC** **4256-ACC** **784-ACC**
C 240 (203.061) 120-125 kW (163-170 PS) M 112.912	05.00→ 02.07		**568-OX**		**423/2-AP**		**438-FP**	Thermo-tronic (15) Thermatic	**4198-OT** **718-AC** **4256-ACC** **784-ACC**
C 240 4-matic (203.081) 125 kW (170 PS) M 112.916	07.02→ 02.07		**568-OX**		**423/2-AP**		**438-FP**	Thermo-tronic (15) Thermatic	**4198-OT** **718-AC** **4256-ACC** **784-ACC**
C 270 CDI (203.016) 120-125 kW (163-170 PS) OM 612.962	12.00→ 02.07		**570-OX**		**435-AP**		**265-FP**	Thermo-tronic (15) Thermatic	**4198-OT** **718-AC** **4256-ACC** **784-ACC**
C 270 CDI (203.016) 120-125 kW (163-170 PS) OM 612.962	12.00→ 02.07		**570-OX**		**435-AP**		**265-FP** **655-FP**	(15) Thermatic	**4198-OT** **784-ACC**
C 280 (203.054) 170 kW (231 PS) M 272.940	01.05→ 02.07		**568-OX**		**423/2-AP**		**438-FP**	Thermo-tronic (15) Thermatic	**4198-OT** **4256-ACC** **784-ACC**

M

© MS Motorservice International GmbH 2021

See disclaimer on page 1

C-CLASS (W203)									
C 280 4-matic (203.092) 170 kW (231 PS) M 272.941	01.05→ 02.07		**568-OX**		**423/2-AP**		**438-FP**		**4198-OT** Thermo-tronic **4256-ACC** (15) Thermatic **784-ACC**
C 30 CDI AMG (203.018) 170 kW (231 PS) OM 612.990	01.03→ 02.07	→08.04	**577-OX**						**4198-OT** **718-AC** Thermo-tronic **4256-ACC** (15) Thermatic **784-ACC**
C 32 AMG Kompressor (203.065) 260 kW (354 PS) M 112.961	02.01→ 02.07		**568-OX**				**438-FP**		**4198-OT** **718-AC** Thermo-tronic **4256-ACC** (15) Thermatic **784-ACC**
C 320 (203.064) 160 kW (218 PS) M 112.946	05.00→ 02.07		**568-OX**		**423/2-AP**		**438-FP**		**4198-OT** **718-AC** Thermo-tronic **4256-ACC** (15) Thermatic **784-ACC**
C 320 4-matic (203.084) 160 kW (218 PS) M 112.953	07.02→ 02.07		**568-OX**		**423/2-AP**		**438-FP**		**4198-OT** **718-AC** Thermo-tronic **4256-ACC** (15) Thermatic **784-ACC**
C 320 CDI (203.020) 165 kW (224 PS) OM 642.910	01.05→ 02.07		**4117-OX**		**999-AP**	(24)	**4031-FP** **655-FP**		**4198-OT** Thermo-tronic **4256-ACC** (15) Thermatic **784-ACC**
C 320 FLEX 160 kW (218 PS) 112.946	09.03→ 12.05				**423/2-AP**				
C 350 (203.056) 170-200 kW (231-272 PS) M 272.960	01.05→ 02.07		**568-OX**		**423/2-AP**		**438-FP**		**4198-OT** Thermo-tronic **4256-ACC** (15) Thermatic **784-ACC**
C 350 4-matic (203.087) 170-200 kW (231-272 PS) M 272.960, M 272.970	01.05→ 02.07		**568-OX**		**423/2-AP**		**438-FP**		**4198-OT** Thermo-tronic **4256-ACC** (15) Thermatic **784-ACC**
C 55 AMG 260-270 kW (354-367 PS) M 113.988	09.04→ 12.05		**568-OX**						
C 55 AMG (203.076) 260-270 kW (354-367 PS) M 113.988	02.04→ 02.07		**568-OX**		**423/2-AP**		**438-FP**		**4198-OT** Thermo-tronic **4256-ACC** (15) Thermatic **784-ACC**
C-CLASS (W204)									
C 180 CDI (204.000) 88-105 kW (120-143 PS) OM 651.913	04.10→ 03.14		**4483-OX**		**4687-AP**	(11) (11)	**4485-FP** **4852-FP** **4853-FP**		**4198-OT** **4230-ACC**

M

See disclaimer on page 1

© MS Motorservice International GmbH 2021

C-CLASS (W204)									
C 180 CGI (204.031) 95-115 kW (129-156 PS) M 274.910	01.08→ 01.14		**4599-OX**		**4704-AP**				
C 180 CGI (204.049) 115-137 kW (156-186 PS) M 271.820	01.07→ 01.14		**4492-OX** **4878-OX**		**4284-AP**				**4198-OT** **4230-ACC**
C 180 Kompressor (204.044, 204.045) 105-115 kW (143-156 PS) M 271.910	01.08→ 01.14		**4878-OX** **659-OX**		**986-AR**				**4198-OT** **4230-ACC**
C 180 Kompressor (204.046) 115 kW (156 PS) M 271.952	01.07→ 01.14		**4878-OX** **659-OX**		**986-AR**				**4198-OT** **4230-ACC**
C 200 (204.048) 115-137 kW (156-186 PS) M 271.820	05.11→ 01.14		**4492-OX**		**4284-AP**				**4198-OT**
C 200 CDI (204.001) 88-105 kW (120-143 PS) OM 651.913	11.09→ 03.14		**4483-OX**		**4525-AR** **4687-AP**	(11) (11)	**4852-FP** **4853-FP** **655-FP**		**4198-OT** **4230-ACC**
C 200 CDI (204.007, 204.006) 100-125 kW (136-170 PS) OM 646.811, 646.812	01.07→ 12.09		**570-OX**		**4525-AR**		**4849-FP** **655-FP**		**4198-OT** **4230-ACC**
C 200 CGI (204.048) 115-150 kW (156-204 PS) M 271.820, M 271.860	01.07→ 01.14		**4492-OX** **4878-OX**		**4284-AP**			→12.10	**4198-OT** **4230-ACC**
C 200 Kompressor (204.041) 120-135 kW (163-184 PS) M 271.950	01.07→ 01.14		**4878-OX** **659-OX**		**986-AR**				**4198-OT** **4230-ACC**
C 220 CDI (204.002) 120-150 kW (163-204 PS) OM 651.911	10.08→ 01.14		**4483-OX**		**4525-AR** **4687-AP**	(11) (24), 11.08→	**4485-FP** **4852-FP** **4853-FP** **4486-FP**	→12.10	**4230-ACC**
C 220 CDI (204.002) 120-150 kW (163-204 PS) OM 651.911	12.08→ 01.14		**4483-OX**		**4525-AR** **4687-AP**	(24) (11)	**4485-FP** **4486-FP** **4852-FP** **4853-FP**	→12.10	**4198-OT** **4230-ACC**
C 220 CDI (204.008) 100-125 kW (136-170 PS) OM 646.811	01.07→ 11.08		**570-OX**		**4525-AR**	(24), 11.08→	**4485-FP** **4849-FP** **4486-FP**		**4198-OT** **4230-ACC**
C 220 CDI (204.008) 100-125 kW (136-170 PS) OM 646.811	01.07→ 11.08		**570-OX**		**4525-AR** **4687-AP**	(24)	**4485-FP** **4486-FP** **4849-FP**		**4198-OT** **4230-ACC**
C 220 CDI 4-matic (204.084) 120-150 kW (163-204 PS) OM 651.912	02.13→ 01.14		**4483-OX**			(11)	**4852-FP** **4853-FP**		
C 230 (204.052) 150 kW (204 PS) M 272.921	01.07→ 01.14		**568-OX**		**423/2-AP**				**4230-ACC**
C 230 4-matic (204.085) 150 kW (204 PS) M 272.911	07.07→ 01.14		**568-OX**		**423/2-AP**				**4230-ACC**
C 250 CDI (204.003) 120-150 kW (163-204 PS) OM 651.911	08.08→ 01.14		**4483-OX**		**4687-AP**	(24) (11) (11)	**4485-FP** **4486-FP** **4852-FP** **4853-FP**	→12.10	**4198-OT** **4230-ACC**

M

© MS Motorservice International GmbH 2021

See disclaimer on page 1

C-CLASS (W204)									
C 250 CDI 4-matic (204.082) 120-150 kW (163-204 PS) OM 651.912	01.11→ 01.14		**4483-OX**			 (24) (11) (11)	**4485-FP** **4486-FP** **4852-FP** **4853-FP**		**4198-OT** **4230-ACC**
C 250 CGI (204.047) 135-150 kW (184-204 PS) M 271.860	07.09→ 01.14		**4492-OX** **4878-OX**		**4284-AP**			 →12.10	**4198-OT** **4230-ACC**
C 280 (204.054) 170 kW (231 PS) M 272.947	01.07→ 01.14		**568-OX**		**423/2-AP**				**4230-ACC**
C 280 4-matic (204.081) 170 kW (231 PS) M 272.948	07.07→ 01.14		**568-OX**		**423/2-AP**				**4230-ACC**
C 300 (204.054) 170 kW (231 PS) M 272.947	07.09→ 01.14		**568-OX**		**423/2-AP**				**4230-ACC**
C 300 (204.055) 182-225 kW (248-306 PS) M 276.957	02.11→ 01.14		**4668-OX**		**4689-AP**				
C 300 4-matic (204.080) 182-225 kW (248-306 PS) M 276.957	02.11→ 01.14		**4668-OX**		**4689-AP**				
C 300 4-matic (204.081) 170 kW (231 PS) M 272.948	07.07→ 01.14		**568-OX**		**423/2-AP**				**4230-ACC**
C 300 CDI 4-matic (204.092) 150-170 kW (204-231 PS) OM 642.832	01.11→ 01.14						**4849-FP**		
C 320 CDI (204.022) 165 kW (224 PS) OM 642.960	01.07→ 01.14		**4117-OX**		**999-AP**	(24)	**4031-FP** **655-FP**		**4198-OT** **4230-ACC**
C 320 CDI 4-matic (204.089) 165 kW (224 PS) OM 642.961	07.07→ 01.14		**4117-OX**		**999-AP**	(24)	**4031-FP** **655-FP**		**4198-OT** **4230-ACC**
C 350 (204.056) 200 kW (272 PS) M 272.961	01.07→ 01.14		**568-OX**		**423/2-AP**				**4230-ACC**
C 350 (204.057) 182-225 kW (248-306 PS) M 276.957	01.11→ 01.14		**4668-OX**		**423/2-AP**				**4230-ACC**
C 350 4-matic (204.087) 200 kW (272 PS) M 272.971	07.07→ 01.14		**568-OX**		**423/2-AP**				**4230-ACC**
C 350 4-matic (204.088) 182-225 kW (248-306 PS) M 276.957	01.11→ 01.14		**4668-OX**		**423/2-AP**				**4230-ACC**
C 350 CDI (204.022) 165 kW (224 PS) OM 642.960	07.09→ 01.14		**4117-OX**		**999-AP**	(24) (24), 11.09→04.11	**4031-FP** **4485-FP** **655-FP** **4486-FP**	→12.10	**4230-ACC**
C 350 CDI (204.023) 195 kW (265 PS) OM 642.834	06.11→ 01.14		**4117-OX**			(24) (24)	**4031-FP** **4485-FP** **4486-FP** **4849-FP** **655-FP**		**4230-ACC**

See disclaimer on page 1

© MS Motorservice International GmbH 2021

C-CLASS (W204)									
C 350 CDI (204.025) 165-170 kW (224-231 PS) OM 642.830	10.09→ 01.14		**4117-OX**			(24) (24), 11.09→04.11	**4031-FP** **4485-FP** **4849-FP** **655-FP** **4486-FP**	→12.10	**4230-ACC**
C 350 CDI 4-matic (204.089) 165 kW (224 PS) OM 642.961	07.09→ 01.14		**4117-OX**		**999-AP**	(24) (24), 11.09→04.11	**4031-FP** **4485-FP** **655-FP** **4486-FP**	→12.10	**4230-ACC**
C 350 CDI 4-matic (204.092) 150-170 kW (204-231 PS) OM 642.832	10.09→ 01.14		**4117-OX**			(24) (24), 11.09→04.11	**4031-FP** **4485-FP** **4849-FP** **655-FP** **4486-FP**	→12.10	**4230-ACC**
C 350 CGI (204.065) 215 kW (292 PS) M 272.982	09.08→ 01.14		**568-OX**		**423/2-AP**			→12.10	**4230-ACC**
C 63 AMG (204.077) 336-410 kW (457-558 PS) M 156.985	02.08→ 01.14								**4230-ACC**
C 63 AMG (204.077) 336-410 kW (457-558 PS) M 156.985	02.08→ 01.14								**4230-ACC**
C 63 AMG (204.077) 336-410 kW (457-558 PS) M 156.985	02.08→ 01.14								**4230-ACC**
C-CLASS (W205)									
AMG C 43 4-matic (205.064) 200-295 kW (272-401 PS) M 276.823	04.16→ 05.18							fine particle filter	**4622-ACC**
AMG C 43 4-matic (205.064) 200-295 kW (272-401 PS) M 276.823	05.18→							fine particle filter	**4622-ACC**
AMG C 63 (205.086) 350-470 kW (476-639 PS) M 177.980	10.14→							fine particle filter	**4679-AC** **4622-ACC**
AMG C 63 S (205.087) 350-470 kW (476-639 PS) M 177.980	10.14→							fine particle filter	**4679-AC** **4622-ACC**
C 160 (205.044) 95-115 kW (129-156 PS) M 274.910	04.15→				**4683-AP**			fine particle filter	**4679-AC** **4622-ACC**
C 160 (205.075) 95-145 kW (129-197 PS) M 264.915	06.19→				**4964-AP**				
C 180 (205.040) 95-115 kW (129-156 PS) M 274.910	10.18→				**4683-AP**			fine particle filter	**4622-ACC**
C 180 (205.040, 205.140) 95-115 kW (129-156 PS) M 274.910	03.14→		**4599-OX**		**4683-AP**			fine particle filter	**4679-AC** **4622-ACC**
C 180 (205.076) 95-145 kW (129-197 PS) M 264.915	06.19→				**4964-AP**				

M

© MS Motorservice International GmbH 2021

See disclaimer on page 1

C-CLASS (W205)									
C 180 BlueTEC / d (205.036) 85-100 kW (116-136 PS) OM 626.951	05.14→ 05.18		**4671-OX**		**4683-AP**		**4865-FP**		**4679-AC** fine particle filter **4622-ACC**
C 180 Flex (205.040) 95-115 kW (129-156 PS) M 274.910	03.14→							fine particle filter	**4622-ACC**
C 180 d (205.000) 90-118 kW (122-160 PS) OM 654.916	05.18→							fine particle filter	**4622-ACC**
C 200 (205.042) 115-245 kW (156-333 PS) M 274.920	12.13→ 08.18		**4599-OX**		**4683-AP**				**4679-AC** fine particle filter **4622-ACC**
C 200 (205.080) 145-220 kW (197-299 PS) M 264.920	08.19→				**4964-AP**				
C 200 4-matic (205.043) 115-245 kW (156-333 PS) M 274.920	04.15→ 08.18		**4599-OX**		**4683-AP**				**4679-AC** fine particle filter **4622-ACC**
C 200 BlueTEC / d (205.037) 85-100 kW (116-136 PS) OM 626.951	05.14→ 05.18		**4671-OX**		**4683-AP**		**4865-FP**		**4679-AC** fine particle filter **4622-ACC**
C 200 EQ Boost (205.077) 95-145 kW (129-197 PS) M 264.915	04.18→				**4964-AP**			fine particle filter	**4622-ACC**
C 200 EQ Boost 4-matic (205.078) 95-145 kW (129-197 PS) M 264.915	04.18→				**4964-AP**			fine particle filter	**4622-ACC**
C 200 d (205.001) 90-118 kW (122-160 PS) OM 654.916	05.18→							fine particle filter	**4622-ACC**
C 200 d (205.007) 100-150 kW (136-204 PS) OM 651.921	10.15→ 05.18		**4483-OX**		**4872-AP**		**4852-FP**		**4679-AC** fine particle filter **4622-ACC**
C 200 d (205.011) 84-235 kW (114-320 PS) OM 654.920	05.18→							fine particle filter	**4622-ACC**
C 220 BlueTEC / d (205.002, 205.004) 100-150 kW (136-204 PS) OM 651.921	02.14→ 05.18		**4483-OX**		**4872-AP**		**4852-FP**		**4679-AC** fine particle filter **4622-ACC**
C 220 BlueTEC / d (205.003) 100-150 kW (136-204 PS) OM 651.921	03.14→ 05.16		**4483-OX**		**4872-AP**		**4852-FP**		**4679-AC** fine particle filter **4622-ACC**
C 220 d (205.014) 84-235 kW (114-320 PS) OM 654.920	05.18→							fine particle filter	**4622-ACC**
C 220 d 4-matic (205.005) 100-150 kW (136-204 PS) OM 651.921	04.15→ 05.18		**4483-OX**		**4872-AP**		**4852-FP**		**4679-AC** fine particle filter **4622-ACC**
C 220 d 4-matic (205.015) 84-235 kW (114-320 PS) OM 654.920	05.18→							fine particle filter	**4622-ACC**
C 250 (205.045) 115-245 kW (156-333 PS) M 274.920	03.14→ 05.18				**4683-AP**				**4679-AC** fine particle filter **4622-ACC**
C 250 BlueTEC / d (205.008, 205.006) 100-150 kW (136-204 PS) OM 651.921	02.14→ 05.18		**4483-OX**		**4683-AP** **4872-AP**		**4852-FP**		**4679-AC** fine particle filter **4622-ACC**
C 250 BlueTEC / d 4-matic (205.009) 100-150 kW (136-204 PS) OM 651.921	02.14→ 05.18		**4483-OX**		**4683-AP** **4872-AP**		**4852-FP**		**4679-AC** fine particle filter **4622-ACC**

See disclaimer on page 1

© MS Motorservice International GmbH 2021

C-CLASS (W205)									
C 300 (205.048) 115-245 kW (156-333 PS) M 274.920	09.15→ 08.18				**4683-AP**				**4679-AC** **4622-ACC**
C 300 (205.083) 145-220 kW (197-299 PS) M 264.920	05.18→				**4964-AP**			fine particle filter	**4622-ACC**
C 300 (205.083) 145-220 kW (197-299 PS) M 264.920	05.18→				**4964-AP**			fine particle filter	**4622-ACC**
C 300 4-matic (205.049) 115-245 kW (156-333 PS) M 274.920	12.13→ 08.18				**4683-AP**				**4679-AC**
C 300 4-matic (205.084) 145-220 kW (197-299 PS) M 264.920	05.18→				**4964-AP**				
C 300 BlueTEC Hybrid / h (205.012) 100-150 kW (136-204 PS) OM 651.921	05.14→ 05.18		**4483-OX**		**4683-AP** **4872-AP**		**4852-FP**	fine particle filter	**4679-AC** **4622-ACC**
C 300 EQ Boost (205.083) 145-220 kW (197-299 PS) M 264.920	05.19→				**4964-AP**			fine particle filter	**4622-ACC**
C 300 EQ Boost 4-matic (205.084) 145-220 kW (197-299 PS) M 264.920	05.19→				**4964-AP**			fine particle filter	**4622-ACC**
C 300 d (205.018) 84-235 kW (114-320 PS) OM 654.920	06.18→							fine particle filter	**4622-ACC**
C 300 d 4-matic (205.019) 84-235 kW (114-320 PS) OM 654.920	06.18→							fine particle filter	**4622-ACC**
C 300 de (205.013) 84-235 kW (114-320 PS) OM 654.920	05.19→							fine particle filter	**4622-ACC**
C 350 e (205.047) 115-245 kW (156-333 PS) M 274.920	02.15→ 08.18				**4683-AP**			fine particle filter	**4679-AC** **4622-ACC**
C 350 e (205.047) 115-245 kW (156-333 PS) M 274.920	02.15→ 08.18				**4683-AP**			fine particle filter	**4679-AC** **4622-ACC**
C 400 4-matic (205.066) 200-295 kW (272-401 PS) M 276.823	10.14→		**4668-OX**					fine particle filter	**4679-AC** **4622-ACC**
C 450 AMG 4-matic (205.064) 200-295 kW (272-401 PS) M 276.823	04.15→ 05.18		**4668-OX**					fine particle filter	**4679-AC** **4622-ACC**
C-CLASS Convertible (A205)									
C 180 (205.440) 95-115 kW (129-156 PS) M 274.910	06.16→				**4683-AP**				
C 180 (205.476) 95-145 kW (129-197 PS) M 264.915	06.19→				**4964-AP**				
C 200 (205.442) 115-245 kW (156-333 PS) M 274.920	06.16→ 05.18				**4683-AP**				
C 200 (205.480) 145-220 kW (197-299 PS) M 264.920	08.19→				**4964-AP**				
C 200 4-matic (205.443) 115-245 kW (156-333 PS) M 274.920	06.16→ 05.18				**4683-AP**				

M

© MS Motorservice International GmbH 2021

See disclaimer on page 1

C-CLASS Convertible (A205)									
C 200 EQ Boost (205.477) 95-145 kW (129-197 PS) M 264.915	05.18→				**4964-AP**			fine particle filter	**4622-ACC**
C 200 EQ Boost 4-matic (205.478) 95-145 kW (129-197 PS) M 264.915	05.18→				**4964-AP**			fine particle filter	**4622-ACC**
C 200 d (205.401) 90-118 kW (122-160 PS) OM 654.916	07.18→							fine particle filter	**4622-ACC**
C 220 d (205.404) 100-150 kW (136-204 PS) OM 651.921	06.16→ 05.18		**4483-OX**		**4872-AP**		**4852-FP**	fine particle filter	**4622-ACC**
C 220 d (205.404) 100-150 kW (136-204 PS) OM 651.921	06.16→ 05.18		**4483-OX**				**4852-FP**	fine particle filter	**4622-ACC**
C 220 d (205.414) 84-235 kW (114-320 PS) OM 654.920	04.18→							fine particle filter	**4622-ACC**
C 220 d 4-matic (205.405) 100-150 kW (136-204 PS) OM 651.921	06.16→ 05.18		**4483-OX**		**4872-AP**		**4852-FP**	fine particle filter	**4622-ACC**
C 220 d 4-matic (205.415) 84-235 kW (114-320 PS) OM 654.920	06.18→							fine particle filter	**4622-ACC**
C 250 (205.445) 115-245 kW (156-333 PS) M 274.920	06.16→ 05.18				**4683-AP**				
C 250 d (205.408) 100-150 kW (136-204 PS) OM 651.921	06.16→ 05.18		**4483-OX**		**4872-AP**		**4852-FP**	fine particle filter	**4622-ACC**
C 300 (205.448) 115-245 kW (156-333 PS) M 274.920	06.16→ 05.18				**4683-AP**				
C 300 (205.483) 145-220 kW (197-299 PS) M 264.920	05.18→				**4964-AP**			fine particle filter	**4622-ACC**
C 300 EQ Boost (205.483) 145-220 kW (197-299 PS) M 264.920	05.19→				**4964-AP**			fine particle filter	**4622-ACC**
C 300 EQ Boost 4-matic (205.484) 145-220 kW (197-299 PS) M 264.920	05.19→				**4964-AP**				
C 300 d (205.418) 84-235 kW (114-320 PS) OM 654.920	07.18→							fine particle filter	**4622-ACC**
C-CLASS Coupe (C204)									
C 180 (204.331) 95-115 kW (129-156 PS) M 274.910	01.13→		**4599-OX**		**4704-AP**				
C 180 (204.349) 115-137 kW (156-186 PS) M 271.820	06.11→		**4492-OX**		**4284-AP**				**4230-ACC**
C 200 CGI (204.348) 135-150 kW (184-204 PS) M 271.860	06.11→		**4492-OX** **4878-OX**		**4284-AP**				**4230-ACC**
C 220 CDI (204.302) 120-150 kW (163-204 PS) OM 651.911	06.11→		**4483-OX**		**4525-AR** **4687-AP**	(24) (11)	**4485-FP** **4486-FP** **4852-FP** **4853-FP**		**4230-ACC**

M

See disclaimer on page 1

© MS Motorservice International GmbH 2021

C-CLASS Coupe (C204)									
C 220 CDI (204.302) 120-150 kW (163-204 PS) OM 651.911	06.11→		**4483-OX**		**4525-AR** **4687-AP**	(24)	**4485-FP** **4486-FP** **4852-FP**		**4230-ACC**
C 250 (204.347) 135-150 kW (184-204 PS) M 271.860	06.11→		**4492-OX**		**4284-AP**				**4198-OT**
C 250 CDI (204.303) 120-150 kW (163-204 PS) OM 651.911	06.11→		**4483-OX**		**4687-AP**	(24) (11) (11)	**4485-FP** **4486-FP** **4852-FP** **4853-FP**		**4230-ACC**
C 350 (204.357) 182-225 kW (248-306 PS) M 276.957	06.11→		**4668-OX**		**423/2-AP**				**4230-ACC**
C 350 4-matic (204.388) 182-225 kW (248-306 PS) M 276.957	09.13→				**423/2-AP**				**4230-ACC**
C 63 AMG (204.377) 336-410 kW (457-558 PS) M 156.985	06.11→								**4230-ACC**
C 63 AMG (204.377) 336-410 kW (457-558 PS) M 156.985	01.12→								**4230-ACC**
C 63 AMG (204.377) 336-410 kW (457-558 PS) M 156.985	01.12→								**4230-ACC**
C 63 AMG (204.377) 336-410 kW (457-558 PS) M 156.985	11.12→								**4230-ACC**
C-CLASS Coupe (C205)									
AMG C 43 4-matic (205.364) 200-295 kW (272-401 PS) M 276.823	04.16→ 05.18		**4668-OX**						
C 180 (205.340) 95-115 kW (129-156 PS) M 274.910	10.15→				**4683-AP**				
C 180 (205.340) 95-115 kW (129-156 PS) M 274.910	11.18→				**4683-AP**				
C 180 (205.376) 95-145 kW (129-197 PS) M 264.915	06.19→				**4964-AP**				
C 200 (205.342) 115-245 kW (156-333 PS) M 274.920	10.15→ 05.18				**4683-AP**				
C 200 (205.380) 145-220 kW (197-299 PS) M 264.920	08.19→				**4964-AP**				
C 200 4-matic (205.343) 115-245 kW (156-333 PS) M 274.920	04.16→ 05.18				**4683-AP**				
C 200 EQ Boost (205.377) 95-145 kW (129-197 PS) M 264.915	05.18→				**4964-AP**			fine particle filter	**4622-ACC**
C 200 EQ Boost 4-matic (205.378) 95-145 kW (129-197 PS) M 264.915	05.18→				**4964-AP**				
C 200 d (205.301) 90-118 kW (122-160 PS) OM 654.916	07.18→							fine particle filter	**4622-ACC**

M

© MS Motorservice International GmbH 2021

See disclaimer on page 1

C-CLASS Coupe (C205)									
C 220 d (205.304) 100-150 kW (136-204 PS) OM 651.921	10.15→ 05.18		**4483-OX**		**4872-AP**		**4852-FP**		
C 220 d (205.304) 100-150 kW (136-204 PS) OM 651.921	10.15→ 05.18		**4483-OX**		**4872-AP**		**4852-FP**		
C 220 d (205.314) 84-235 kW (114-320 PS) OM 654.920	04.18→							fine particle filter	**4622-ACC**
C 220 d 4-matic (205.305) 100-150 kW (136-204 PS) OM 651.921	04.16→ 05.18		**4483-OX**		**4872-AP**		**4852-FP**		
C 220 d 4-matic (205.315) 84-235 kW (114-320 PS) OM 654.920	06.18→							fine particle filter	**4622-ACC**
C 250 (205.345) 115-245 kW (156-333 PS) M 274.920	10.15→ 05.18				**4683-AP**				
C 250 d (205.308) 100-150 kW (136-204 PS) OM 651.921	10.15→ 05.18		**4483-OX**		**4872-AP**		**4852-FP**		
C 250 d 4-matic (205.309) 100-150 kW (136-204 PS) OM 651.921	04.16→ 05.18		**4483-OX**		**4872-AP**		**4852-FP**		
C 300 (205.348) 115-245 kW (156-333 PS) M 274.920	10.15→ 12.18				**4683-AP**				
C 300 (205.383) 145-220 kW (197-299 PS) M 264.920	05.18→				**4964-AP**			fine particle filter	**4622-ACC**
C 300 4-matic (205.384) 145-220 kW (197-299 PS) M 264.920	05.18→				**4964-AP**				
C 300 EQ Boost (205.383) 145-220 kW (197-299 PS) M 264.920	05.19→				**4964-AP**			fine particle filter	**4622-ACC**
C 300 EQ Boost 4-matic (205.384) 145-220 kW (197-299 PS) M 264.920	05.19→				**4964-AP**				
C 300 d (205.318) 84-235 kW (114-320 PS) OM 654.920	07.18→							fine particle filter	**4622-ACC**
C-CLASS Coupe (CL203)									
C 160 Kompressor (203.730) 90-95 kW (122-129 PS) M 271.921	05.02→ 05.08		**4878-OX** **659-OX**		**986-AR**		**438-FP**	Thermo-tronic (15) Thermatic	**4198-OT** **718-AC** **4256-ACC** **784-ACC**
C 180 (203.735) 95 kW (129 PS) M 111.951	03.01→ 05.02		**227-OX**		**205/1-AP**		**438-FP**	Thermo-tronic (15) Thermatic	**4198-OT** **718-AC** **4256-ACC** **784-ACC**
C 180 Kompressor (203.746) 105-125 kW (143-170 PS) M 271.946	05.02→ 05.08		**4878-OX** **659-OX**		**986-AR**		**438-FP**	Thermo-tronic (15) Thermatic	**4198-OT** **718-AC** **4256-ACC** **784-ACC**

M

See disclaimer on page 1

© MS Motorservice International GmbH 2021

C-CLASS Coupe (CL203)									
C 200 CDI (203.707) 75-110 kW (102-150 PS) OM 646.962	03.03→ 05.08		**570-OX**		**4033-AR**	(24) →08.03	**4031-FP** **655-FP** **265-FP**	Thermo-tronic (15) Thermatic	**4198-OT** **718-AC** **4256-ACC** **784-ACC**
C 200 CGI Kompressor (203.743) 125 kW (170 PS) M 271.942	03.03→ 05.08		**4878-OX** **659-OX**		**986-AR**		**438-FP**	Thermo-tronic (15) Thermatic	**4198-OT** **718-AC** **4256-ACC** **784-ACC**
C 200 Kompressor (203.742) 120 kW (163 PS) M 271.940	05.02→ 05.08		**4878-OX** **659-OX**		**986-AR**		**438-FP**	Thermo-tronic (15) Thermatic	**4198-OT** **718-AC** **4256-ACC** **784-ACC**
C 200 Kompressor (203.745) 120 kW (163 PS) M 111.955	03.01→ 05.02		**227-OX**		**205/1-AP** **678-AP**		**438-FP**	Thermo-tronic (15) Thermatic	**4198-OT** **718-AC** **4256-ACC** **784-ACC**
C 220 120 kW (163 PS) M 271.940	05.02→ 05.08		**4878-OX** **659-OX**						
C 220 CDI 75-105 kW (102-143 PS) OM 611.962	03.01→ 01.04		**570-OX**		**435-AP** **999-AP**		**265-FP**	Thermo-tronic (15) Thermatic	**4198-OT** **718-AC** **4256-ACC** **784-ACC**
C 220 CDI (203.706) 75-105 kW (102-143 PS) OM 611.962	03.01→ 01.04		**570-OX**		**435-AP**		**265-FP**	Thermo-tronic (15) Thermatic	**4198-OT** **718-AC** **4256-ACC** **784-ACC**
C 220 CDI (203.708) 90-110 kW (122-150 PS) OM 646.963	02.04→ 05.08		**570-OX**		**4033-AR**	(24)	**4031-FP** **655-FP**	Thermo-tronic (15) Thermatic	**4198-OT** **718-AC** **4256-ACC** **784-ACC**
C 230 (203.752) 150 kW (204 PS) M 272.920	01.05→ 05.08		**568-OX**		**423/2-AP**		**438-FP**	Thermo-tronic (15) Thermatic	**4198-OT** **4256-ACC** **784-ACC**
C 230 Kompressor (203.740) 141 kW (192 PS) M 271.948	05.02→ 05.08		**227-OX** **4878-OX** **659-OX**		**678-AP**		**438-FP**	Thermo-tronic (15) Thermatic	**4198-OT** **718-AC** **4256-ACC** **784-ACC**

M

© MS Motorservice International GmbH 2021

See disclaimer on page 1

C-CLASS Coupe (CL203)									
C 230 Kompressor (203.747) 143-145 kW (194-197 PS) M 111.981	03.01→ 05.02		**227-OX**		**678-AP**		**438-FP**	Thermo-tronic (15) Thermatic	**4198-OT** **718-AC** **4256-ACC** **784-ACC**
C 230 Kompressor (203.747) 143-145 kW (194-197 PS) M 111.981	09.01→ 12.02				**678-AP**			(15) Thermatic	**784-ACC**
C 30 CDI AMG (203.718) 170 kW (231 PS) OM 612.990	09.02→ 05.08	→08.04	**577-OX**					Thermo-tronic (15) Thermatic	**4198-OT** **718-AC** **4256-ACC** **784-ACC**
C 32 AMG Kompressor (203.765) 260 kW (354 PS) M 112.961	05.02→ 05.08		**568-OX**				**438-FP**	Thermo-tronic (15) Thermatic	**718-AC** **4256-ACC** **784-ACC**
C 320 (203.764) 160 kW (218 PS) M 112.946	09.02→ 05.08		**568-OX**		**423/2-AP**		**438-FP**	Thermo-tronic (15) Thermatic	**4198-OT** **718-AC** **4256-ACC** **784-ACC**
C 350 (203.756) 170-200 kW (231-272 PS) M 272.960	01.05→ 05.08		**568-OX**		**423/2-AP**		**438-FP**	Thermo-tronic (15) Thermatic	**4198-OT** **4256-ACC** **784-ACC**
C-CLASS T-Model (S202)									
C 180 T (202.078) 89-90 kW (121-122 PS) M 111.920, M 111.921	06.96→ 09.00		**227-OX**		**205/1-AP**		**033-FP** **325-FP**		**4198-OT** **716-AC** **4224-ACC**
C 180 T (202.081) 95 kW (129 PS) M 111.952	09.00→ 03.01		**227-OX**		**205/1-AP**		**033-FP** **325-FP**		**4198-OT** **716-AC** **4224-ACC**
C 200 T (202.080) 100 kW (136 PS) M 111.941, M 111.945	06.96→ 03.01		**227-OX**		**205/1-AP**		**033-FP** **325-FP**		**4198-OT** **716-AC** **4224-ACC**
C 200 T CDI (202.194) 75-92 kW (102-125 PS) OM 611.960	03.98→ 03.01		**570-OX**		**205/1-AP**		**580-FX**		**4198-OT** **716-AC** **4224-ACC**
C 200 T D (202.180) 65-85 kW (88-116 PS) OM 604.915	10.96→ 03.01		**136-OC** **384-OX**		**205/1-AP**		**158-FS**		**4198-OT** **716-AC** **4224-ACC**
C 200 T Kompressor (202.082) 132-141 kW (180-192 PS) M 111.944	11.96→ 03.01		**227-OX**		**205/1-AP**		**325-FP**		**4198-OT** **716-AC** **4224-ACC**
C 200 T Kompressor (202.087) 120 kW (163 PS) M 111.956	09.00→ 03.01		**227-OX**		**205/1-AP**		**325-FP**		**4198-OT** **716-AC** **4224-ACC**

See disclaimer on page 1

© MS Motorservice International GmbH 2021

C-CLASS T-Model (S202)									
C 220 T CDI (202.193) 75-92 kW (102-125 PS) OM 611.960	09.97→ 03.01		**570-OX**		**205/1-AP**		**580-FX**		**4198-OT** **716-AC** **4224-ACC**
C 220 T D (202.182) 55-70 kW (75-95 PS) OM 604.910	06.96→ 09.98		**136-OC** **384-OX**		**205/1-AP**		**158-FS**		**4198-OT** **716-AC** **4224-ACC**
C 220 T D (202.182) 55-70 kW (75-95 PS) OM 604.910	06.96→ 03.01		**136-OC** **384-OX**		**205/1-AP**		**158-FS**		**4198-OT** **716-AC** **4224-ACC**
C 230 T (202.083) 110 kW (150 PS) M 111.974	06.96→ 06.98		**227-OX**		**205/1-AP**		**325-FP**		**4198-OT** **716-AC** **4224-ACC**
C 230 T Kompressor (202.085) 138-142 kW (188-193 PS) M 111.975	06.97→ 09.00		**227-OX**		**205/1-AP**		**325-FP**		**4198-OT** **716-AC** **4224-ACC**
C 240 T (202.086) 125 kW (170 PS) M 112.910	06.97→ 09.00		**568-OX**		**205/1-AP**		**438-FP**		**4198-OT** **716-AC** **4224-ACC**
C 240 T (202.088) 125 kW (170 PS) M 112.915	09.00→ 03.01		**568-OX**		**205/1-AP**		**438-FP**		**4198-OT** **716-AC** **4224-ACC**
C 250 T Turbo-D (202.188) 110 kW (150 PS) OM 605.960	06.96→ 03.01		**384-OX**		**205/1-AP**		**158-FS**		**4198-OT** **716-AC** **4224-ACC**
C 280 T (202.089) 145-150 kW (197-204 PS) M 112.920	06.97→ 03.01		**568-OX**		**205/1-AP**		**438-FP**		**4198-OT** **716-AC** **4224-ACC**
C 43 AMG (202.093) 205-225 kW (279-306 PS) M 113.944	08.97→ 03.01		**568-OX**		**205/1-AP**		**438-FP**		**4198-OT** **716-AC** **4224-ACC**
C-CLASS T-Model (S203)									
C 180 (203.235) 95 kW (129 PS) M 111.951	03.01→ 05.02		**227-OX**		**205/1-AP**		**438-FP**	Thermo-tronic (15) Thermatic	**4198-OT** **718-AC** **4256-ACC** **784-ACC**
C 180 Kompressor (203.246) 105-125 kW (143-170 PS) M 271.946	05.02→ 08.07		**4878-OX** **659-OX**		**986-AR**		**438-FP**	Thermo-tronic (15) Thermatic	**4198-OT** **718-AC** **4256-ACC** **784-ACC**
C 200 CDI (203.204) 75-105 kW (102-143 PS) OM 611.962	03.01→ 08.07		**570-OX**		**435-AP**	(24)	**265-FP** **4031-FP** **655-FP**	Thermo-tronic (15) Thermatic	**4198-OT** **718-AC** **4256-ACC** **784-ACC**

M

© MS Motorservice International GmbH 2021

See disclaimer on page 1

C-CLASS T-Model (S203)									
C 200 CDI (203.204, 203.207) 75-105 kW (102-143 PS) OM 611.962	03.01→ 08.07		**570-OX**		**435-AP**	(24)	**265-FP** **4031-FP** **655-FP**	Thermo-tronic (15) Thermatic	**4198-OT** **718-AC** **4256-ACC** **784-ACC**
C 200 CDI (203.204, 203.207) 75-110 kW (102-150 PS) OM 646.962	03.01→ 08.07		**570-OX**		**4033-AR**	(24)	**265-FP** **4031-FP** **655-FP**	Thermo-tronic (15) Thermatic	**4198-OT** **718-AC** **4256-ACC** **784-ACC**
C 200 CDI (203.207) 75-110 kW (102-150 PS) OM 646.962	04.03→ 08.07		**570-OX**		**4033-AR**	(24) →08.03	**4031-FP** **655-FP** **265-FP**	Thermo-tronic (15) Thermatic	**4198-OT** **718-AC** **4256-ACC** **784-ACC**
C 200 CDI (203.207) 90-110 kW (122-150 PS) OM 646.963	04.03→ 08.07		**570-OX**		**4033-AR**	(24)	**4031-FP** **655-FP**	Thermo-tronic (15) Thermatic	**4198-OT** **718-AC** **4256-ACC** **784-ACC**
C 200 CGI Kompressor (203.243) 125 kW (170 PS) M 271.942	07.03→ 08.07		**4878-OX** **659-OX**		**986-AR**		**438-FP**	Thermo-tronic (15) Thermatic	**4198-OT** **718-AC** **4256-ACC** **784-ACC**
C 200 Kompressor (203.242) 120 kW (163 PS) M 271.940	05.02→ 08.07		**4878-OX** **659-OX**		**986-AR**		**438-FP**	Thermo-tronic (15) Thermatic	**4198-OT** **718-AC** **4256-ACC** **784-ACC**
C 200 Kompressor (203.245) 120 kW (163 PS) M 111.955	03.01→ 05.02		**227-OX**		**205/1-AP** **678-AP**		**438-FP**	Thermo-tronic (15) Thermatic	**4198-OT** **718-AC** **4256-ACC** **784-ACC**
C 220 CDI (203.206) 75-105 kW (102-143 PS) OM 611.962	03.01→ 08.07		**570-OX**		**435-AP**		**265-FP**	Thermo-tronic (15) Thermatic	**4198-OT** **718-AC** **4256-ACC** **784-ACC**
C 220 CDI (203.208) 90-110 kW (122-150 PS) OM 646.963	02.04→ 08.07		**570-OX**		**4033-AR**	(24)	**4031-FP** **655-FP**	Thermo-tronic (15) Thermatic	**4198-OT** **718-AC** **4256-ACC** **784-ACC**

M

See disclaimer on page 1

© MS Motorservice International GmbH 2021

C-CLASS T-Model (S203)									
C 220 CDI (203.208) 90-110 kW (122-150 PS) OM 646.963	08.06→ 08.07		**570-OX**		**4033-AR**	(24)	**4031-FP** **655-FP**	Thermo-tronic (15) Thermatic	**4198-OT** **718-AC** **4256-ACC** **784-ACC**
C 230 (203.252) 150 kW (204 PS) M 272.920	01.05→ 08.07		**568-OX**		**423/2-AP**		**438-FP**	Thermo-tronic (15) Thermatic	**4198-OT** **4256-ACC** **784-ACC**
C 230 Kompressor (203.240) 141 kW (192 PS) M 271.948	02.04→ 08.07		**227-OX** **4878-OX** **659-OX**		**678-AP**		**438-FP**	Thermo-tronic (15) Thermatic	**4198-OT** **718-AC** **4256-ACC** **784-ACC**
C 240 (203.261) 120-125 kW (163-170 PS) M 112.912	03.01→ 08.07		**568-OX**		**423/2-AP**		**438-FP**	Thermo-tronic (15) Thermatic	**4198-OT** **718-AC** **4256-ACC** **784-ACC**
C 240 4-matic (203.281) 125 kW (170 PS) M 112.916	07.02→ 08.07		**568-OX**		**423/2-AP**		**438-FP**	Thermo-tronic (15) Thermatic	**4198-OT** **718-AC** **4256-ACC** **784-ACC**
C 270 CDI (203.216) 120-125 kW (163-170 PS) OM 612.962	03.01→ 08.07		**570-OX**		**435-AP**		**265-FP**	Thermo-tronic (15) Thermatic	**4198-OT** **718-AC** **4256-ACC** **784-ACC**
C 270 CDI (203.216) 120-125 kW (163-170 PS) OM 612.962	03.01→ 08.07		**570-OX**		**435-AP**		**265-FP** **655-FP**	(15) Thermatic	**4198-OT** **784-ACC**
C 280 (203.254) 170 kW (231 PS) M 272.940	01.05→ 08.07		**568-OX**		**423/2-AP**		**438-FP**	Thermo-tronic (15) Thermatic	**4198-OT** **4256-ACC** **784-ACC**
C 280 4-matic (203.292) 170 kW (231 PS) M 272.941	01.05→ 08.07		**568-OX**		**423/2-AP**		**438-FP**	Thermo-tronic (15) Thermatic	**4198-OT** **4256-ACC** **784-ACC**
C 30 CDI AMG (203.218) 170 kW (231 PS) OM 612.990	01.03→ 08.07	→08.04	**577-OX**					Thermo-tronic (15) Thermatic	**4198-OT** **718-AC** **4256-ACC** **784-ACC**

M

© MS Motorservice International GmbH 2021

See disclaimer on page 1

C-CLASS T-Model (S203)									
C 32 AMG Kompressor (203.265) 260 kW (354 PS) M 112.961	03.01→ 08.07		**568-OX**				**438-FP**		**4198-OT** **718-AC** Thermo-tronic **4256-ACC** (15) Thermatic **784-ACC**
C 320 (203.264) 160 kW (218 PS) M 112.946	03.01→ 08.07		**568-OX**		**423/2-AP**		**438-FP**		**4198-OT** **718-AC** Thermo-tronic **4256-ACC** (15) Thermatic **784-ACC**
C 320 4-matic (203.284) 160 kW (218 PS) M 112.953	07.02→ 08.07		**568-OX**		**423/2-AP**		**438-FP**		**4198-OT** **718-AC** Thermo-tronic **4256-ACC** (15) Thermatic **784-ACC**
C 320 CDI (203.220) 165 kW (224 PS) OM 642.910	06.05→ 08.07		**4117-OX**		**999-AP**	(24)	**4031-FP** **655-FP**		**4198-OT** Thermo-tronic **4256-ACC** (15) Thermatic **784-ACC**
C 350 (203.256) 170-200 kW (231-272 PS) M 272.960	01.05→ 08.07		**568-OX**		**423/2-AP**		**438-FP**		**4198-OT** Thermo-tronic **4256-ACC** (15) Thermatic **784-ACC**
C 350 4-matic (203.287) 200 kW (272 PS) M 272.970	01.05→ 08.07		**568-OX**		**423/2-AP**		**438-FP**		**4198-OT** Thermo-tronic **4256-ACC** (15) Thermatic **784-ACC**
C 55 AMG (203.276) 260-270 kW (354-367 PS) M 113.988	02.04→ 08.07		**568-OX**		**423/2-AP**		**438-FP**		**4198-OT** Thermo-tronic **4256-ACC** (15) Thermatic **784-ACC**
C-CLASS T-Model (S204)									
C 180 (204.231) 95-115 kW (129-156 PS) M 274.910	02.12→ 08.14		**4599-OX**		**4704-AP**				
C 180 CDI (204.200) 88-105 kW (120-143 PS) OM 651.913	01.11→ 08.14		**4483-OX**		**4687-AP**	(11) (11)	**4485-FP** **4852-FP** **4853-FP**		**4198-OT** **4230-ACC**
C 180 CGI (204.249) 115-137 kW (156-186 PS) M 271.820	11.09→ 08.14		**4492-OX** **4878-OX**		**4284-AP**				**4198-OT** **4230-ACC**
C 180 Kompressor (204.245) 105-115 kW (143-156 PS) M 271.910	01.08→ 08.14		**4878-OX** **659-OX**		**986-AR**				**4198-OT** **4230-ACC**
C 180 Kompressor (204.246) 115 kW (156 PS) M 271.952	08.07→ 08.14		**4878-OX** **659-OX**		**986-AR**				**4198-OT** **4230-ACC**
C 200 CDI (204.201) 88-105 kW (120-143 PS) OM 651.913	08.10→ 08.14		**4483-OX**		**4525-AR** **4687-AP**	(11) (11)	**4852-FP** **4853-FP** **655-FP**		**4198-OT** **4230-ACC**

M

See disclaimer on page 1

© MS Motorservice International GmbH 2021

C-CLASS T-Model (S204)									
C 200 CDI (204.207) 100-125 kW (136-170 PS) OM 646.811	08.07→ 12.09		**570-OX**		**4525-AR**		**4849-FP** **655-FP**		**4198-OT** **4230-ACC**
C 200 CGI (204.248) 115-150 kW (156-204 PS) M 271.820, M 271.860	08.07→ 08.14		**4492-OX** **4878-OX**		**4284-AP**			→12.10	**4198-OT** **4230-ACC**
C 200 Kompressor (204.241) 120-135 kW (163-184 PS) M 271.950	08.07→ 08.14		**4878-OX** **659-OX**		**986-AR**				**4198-OT** **4230-ACC**
C 220 CDI (204.202) 120-150 kW (163-204 PS) OM 651.911	12.08→ 08.14		**4483-OX**		**4687-AP**	(24)	**4031-FP** **4849-FP**		**4198-OT**
C 220 CDI (204.202) 120-150 kW (163-204 PS) OM 651.911	12.08→ 08.14		**4483-OX**		**4525-AR** **4687-AP**	(24) (11)	**4485-FP** **4486-FP** **4852-FP** **4853-FP**	→12.10	**4198-OT** **4230-ACC**
C 220 CDI (204.208) 100-125 kW (136-170 PS) OM 646.811	08.07→ 11.08		**570-OX**		**4525-AR** **4687-AP**	(24)	**4485-FP** **4486-FP** **4849-FP**		**4198-OT** **4230-ACC**
C 220 CDI (204.208) 100-125 kW (136-170 PS) OM 646.811	08.07→ 11.08		**570-OX**		**4525-AR**	(24), 11.08→	**4485-FP** **4849-FP** **4486-FP**		**4198-OT** **4230-ACC**
C 220 CDI 4-matic (204.284) 120-150 kW (163-204 PS) OM 651.912	02.13→ 08.14		**4483-OX**			(11)	**4852-FP** **4853-FP**		
C 230 (204.252) 150 kW (204 PS) M 272.921	08.07→ 08.14		**568-OX**		**423/2-AP**				**4230-ACC**
C 250 (204.252) 150 kW (204 PS) M 272.921	02.08→ 12.12		**568-OX**		**423/2-AP**				
C 250 CDI (204.203) 120-150 kW (163-204 PS) OM 651.911	01.09→ 08.14		**4483-OX**		**4687-AP**	(24) (11)	**4485-FP** **4486-FP** **4852-FP** **4853-FP**	→12.10	**4198-OT** **4230-ACC**
C 250 CDI 4-matic (204.282) 120-150 kW (163-204 PS) OM 651.912	04.10→ 08.14		**4483-OX**			(24) (11) (11)	**4485-FP** **4486-FP** **4852-FP** **4853-FP**	→12.10	**4198-OT** **4230-ACC**
C 250 CGI (204.247) 135-150 kW (184-204 PS) M 271.860	07.09→ 08.14		**4492-OX** **4878-OX**		**4284-AP**			→12.10	**4198-OT** **4230-ACC**
C 280 (204.254) 170 kW (231 PS) M 272.947	08.07→ 08.14		**568-OX**		**423/2-AP**				**4230-ACC**
C 300 (204.254) 170 kW (231 PS) M 272.947	08.07→ 08.14		**568-OX**		**423/2-AP**				**4230-ACC**
C 320 CDI (204.222) 165 kW (224 PS) OM 642.960	08.07→ 08.14		**4117-OX**		**999-AP**	(24)	**4031-FP** **655-FP**		**4198-OT** **4230-ACC**
C 320 CDI 4-matic (204.289) 165 kW (224 PS) OM 642.961	08.07→ 12.11		**4117-OX**		**999-AP**	(24)	**4031-FP** **655-FP**		**4198-OT** **4230-ACC**
C 350 (204.256) 200 kW (272 PS) M 272.961	08.07→ 08.14		**568-OX**		**423/2-AP**				**4230-ACC**

M

© MS Motorservice International GmbH 2021

See disclaimer on page 1

C-CLASS T-Model (S204)									
C 350 CDI (204.223) 195 kW (265 PS) OM 642.834	06.11→ 08.14		**4117-OX**			(24) (24)	**4031-FP** **4485-FP** **4486-FP** **4849-FP** **655-FP**		**4230-ACC**
C 350 CDI (204.225) 165-170 kW (224-231 PS) OM 642.830	08.07→ 08.14		**4117-OX**			(24) (24), 11.09→04.11	**4031-FP** **4485-FP** **4849-FP** **655-FP** **4486-FP**	→12.10	**4230-ACC**
C 350 CDI (204.225) 165-170 kW (224-231 PS) OM 642.830	10.09→ 08.14		**4117-OX**			(24) (24), 11.09→04.11	**4031-FP** **4485-FP** **4849-FP** **655-FP** **4486-FP**	→12.10	**4230-ACC**
C 350 CDI 4-matic (204.289) 165 kW (224 PS) OM 642.961	08.07→ 12.11				**999-AP**	(24) (24)	**4031-FP** **4485-FP** **4486-FP**		
C 350 CDI 4-matic (204.292) 150-170 kW (204-231 PS) OM 642.832	10.09→ 08.14		**4117-OX**			(24) (24), 11.09→04.11	**4031-FP** **4485-FP** **4849-FP** **655-FP** **4486-FP**	→12.10	**4230-ACC**
C 350 CGI (204.257) 182-225 kW (248-306 PS) M 276.957	06.11→ 08.14		**4668-OX**		**423/2-AP** **4689-AP**				**4230-ACC**
C 63 AMG (204.277) 336-410 kW (457-558 PS) M 156.985	02.08→ 08.14								**4230-ACC**
C 63 AMG (204.277) 336-410 kW (457-558 PS) M 156.985	01.12→ 08.14								**4230-ACC**
C-CLASS T-Model (S205)									
AMG C 63 (205.286) 350-470 kW (476-639 PS) M 177.980	10.15→							fine particle filter	**4679-AC** **4622-ACC**
AMG C 63 S (205.287) 350-470 kW (476-639 PS) M 177.980	10.15→							fine particle filter	**4679-AC** **4622-ACC**
C 160 (205.244) 95-115 kW (129-156 PS) M 274.910	04.15→				**4683-AP**			fine particle filter	**4679-AC** **4622-ACC**
C 160 (205.275) 95-145 kW (129-197 PS) M 264.915	06.19→				**4964-AP**				
C 180 (205.240) 95-115 kW (129-156 PS) M 274.910	09.14→		**4599-OX**		**4683-AP**			fine particle filter	**4679-AC** **4622-ACC**
C 180 (205.276) 95-145 kW (129-197 PS) M 264.915	06.19→				**4964-AP**				

M

See disclaimer on page 1

© MS Motorservice International GmbH 2021

C-CLASS T-Model (S205)									
C 180 BlueTEC / d (205.236) 85-100 kW (116-136 PS) OM 626.951	09.14→ 05.18		**4671-OX**		**4683-AP**		**4865-FP**	fine particle filter	**4679-AC** **4622-ACC**
C 200 (205.242) 115-245 kW (156-333 PS) M 274.920	09.14→ 05.18		**4599-OX**		**4683-AP**			fine particle filter	**4679-AC** **4622-ACC**
C 200 (205.280) 145-220 kW (197-299 PS) M 264.920	06.18→				**4964-AP**				
C 200 4-matic (205.243) 115-245 kW (156-333 PS) M 274.920	04.15→ 05.18		**4599-OX**		**4683-AP**			fine particle filter	**4679-AC** **4622-ACC**
C 200 BlueTEC / d (205.237) 85-100 kW (116-136 PS) OM 626.951	09.14→ 05.18		**4671-OX**		**4683-AP**		**4865-FP**	fine particle filter	**4679-AC** **4622-ACC**
C 200 EQ Boost (205.277) 95-145 kW (129-197 PS) M 264.915	04.18→				**4964-AP**			fine particle filter	**4622-ACC**
C 200 EQ Boost 4-matic (205.278) 95-145 kW (129-197 PS) M 264.915	04.18→				**4964-AP**			fine particle filter	**4622-ACC**
C 200 d (205.201) 90-118 kW (122-160 PS) OM 654.916	05.18→							fine particle filter	**4622-ACC**
C 200 d (205.207) 100-150 kW (136-204 PS) OM 651.921	10.15→ 05.18		**4483-OX**		**4872-AP**		**4852-FP**	fine particle filter	**4679-AC** **4622-ACC**
C 200 d (205.211) 84-235 kW (114-320 PS) OM 654.920	05.18→							fine particle filter	**4622-ACC**
C 220 BlueTEC / d (205.204) 100-150 kW (136-204 PS) OM 651.921	09.14→ 05.18		**4483-OX**		**4872-AP**		**4852-FP**	fine particle filter	**4679-AC** **4622-ACC**
C 220 BlueTEC / d (205.204) 100-150 kW (136-204 PS) OM 651.921	09.14→ 05.18		**4483-OX**		**4872-AP**		**4852-FP**	fine particle filter	**4679-AC** **4622-ACC**
C 220 d (205.214) 84-235 kW (114-320 PS) OM 654.920	04.18→							fine particle filter	**4622-ACC**
C 220 d 4-matic (205.205) 100-150 kW (136-204 PS) OM 651.921	04.15→ 05.18		**4483-OX**		**4872-AP**		**4852-FP**	fine particle filter	**4679-AC** **4622-ACC**
C 220 d 4-matic (205.215) 84-235 kW (114-320 PS) OM 654.920	05.18→							fine particle filter	**4622-ACC**
C 250 (205.245) 115-245 kW (156-333 PS) M 274.920	09.14→ 05.18				**4683-AP**			fine particle filter	**4679-AC** **4622-ACC**
C 250 BlueTEC / d (205.208) 100-150 kW (136-204 PS) OM 651.921	09.14→ 05.18		**4483-OX**		**4683-AP** **4872-AP**		**4852-FP**	fine particle filter	**4679-AC** **4622-ACC**
C 250 BlueTEC / d 4-matic (205.209) 100-150 kW (136-204 PS) OM 651.921	10.14→ 05.18		**4483-OX**		**4683-AP** **4872-AP**		**4852-FP**	fine particle filter	**4679-AC** **4622-ACC**
C 300 (205.248) 115-245 kW (156-333 PS) M 274.920	09.15→ 05.18				**4683-AP**			fine particle filter	**4679-AC** **4622-ACC**
C 300 (205.283) 145-220 kW (197-299 PS) M 264.920	05.18→				**4964-AP**			fine particle filter	**4622-ACC**

M

© MS Motorservice International GmbH 2021

See disclaimer on page 1

C-CLASS T-Model (S205)									
C 300 4-matic (205.284) 145-220 kW (197-299 PS) M 264.920	05.18→				**4964-AP**				
C 300 BlueTEC Hybrid / h (205.212) 100-150 kW (136-204 PS) OM 651.921	10.14→ 05.18		**4483-OX**		**4683-AP** **4872-AP**		**4852-FP**	fine particle filter	**4679-AC** **4622-ACC**
C 300 EQ Boost (205.283) 145-220 kW (197-299 PS) M 264.920	05.19→				**4964-AP**			fine particle filter	**4622-ACC**
C 300 EQ Boost 4-matic (205.284) 145-220 kW (197-299 PS) M 264.920	05.19→				**4964-AP**				
C 300 d (205.218) 84-235 kW (114-320 PS) OM 654.920	06.18→							fine particle filter	**4622-ACC**
C 300 d 4-matic (205.219) 84-235 kW (114-320 PS) OM 654.920	06.18→							fine particle filter	**4622-ACC**
C 300 de (205.213) 84-235 kW (114-320 PS) OM 654.920	05.19→							fine particle filter	**4622-ACC**
C 350 e (205.247) 115-245 kW (156-333 PS) M 274.920	02.15→ 05.18				**4683-AP**			fine particle filter	**4679-AC** **4622-ACC**
C 350 e (205.247) 115-245 kW (156-333 PS) M 274.920	02.15→ 05.18				**4683-AP**			fine particle filter	**4679-AC** **4622-ACC**
C 400 4-matic (205.266) 200-295 kW (272-401 PS) M 276.823	10.14→		**4668-OX**					fine particle filter	**4679-AC** **4622-ACC**
C 450 AMG 4-matic (205.264) 200-295 kW (272-401 PS) M 276.823	04.15→ 05.18		**4668-OX**					fine particle filter	**4679-AC** **4622-ACC**
CABRIOLET (W111, W112)									
280 SE 3.5 (111.025) 147 kW (200 PS) M 116.980	04.68→ 12.71		**016-OC**						
CITAN MPV (415)									
108 CDI (415.703) 55-81 kW (75-110 PS) OM 607.951	11.12→		**4684-OS**						
109 CDI (415.703) 55-81 kW (75-110 PS) OM 607.951	11.12→		**4684-OS**						
111 CDI (415.703, 415.705) 55-81 kW (75-110 PS) OM 607.951	06.13→		**4684-OS**						
112 (415.703) 84 kW (114 PS) M 200.711	06.13→		**4717-OX**						
CLA (C118)									
AMG CLA 35 4-matic (118.351) 140-225 kW (190-306 PS) M 260.920	04.19→								**4974-ACC**
AMG CLA 45 4-matic+ (118.353) 285-310 kW (387-421 PS) M 139.980	07.19→								**4974-ACC**
AMG CLA 45 S 4-matic+ (118.354) 285-310 kW (387-421 PS) M 139.980	07.19→								**4974-ACC**

See disclaimer on page 1

© MS Motorservice International GmbH 2021

CLA (C118)									
CLA 180 (118.384) 80-160 kW (109-218 PS) M 282.914	03.19→								**4974-ACC**
CLA 180 d (118.303) 59-85 kW (80-116 PS) OM 608.915	03.19→								**4974-ACC**
CLA 200 (118.387) 80-160 kW (109-218 PS) M 282.914	03.19→								**4974-ACC**
CLA 200 (118.387) 80-160 kW (109-218 PS) M 282.914	03.19→								**4974-ACC**
CLA 200 d (118.312) 84-235 kW (114-320 PS) OM 654.920	04.19→								**4974-ACC**
CLA 220 (118.344) 140-225 kW (190-306 PS) M 260.920	03.19→								**4974-ACC**
CLA 220 4-matic (118.345) 140-225 kW (190-306 PS) M 260.920	03.19→								**4974-ACC**
CLA 220 d (118.314) 84-235 kW (114-320 PS) OM 654.920	04.19→								**4974-ACC**
CLA 250 (118.346) 140-225 kW (190-306 PS) M 260.920	03.19→								**4974-ACC**
CLA 250 4-matic (118.347) 140-225 kW (190-306 PS) M 260.920	03.19→								**4974-ACC**
CLA Coupe (C117)									
AMG CLA 45 4-matic (117.352) 250-280 kW (340-381 PS) M 133.980	07.15→ 03.19								**4620-ACC**
CLA 180 (117.342) 75-115 kW (102-156 PS) M 270.910	01.13→ 03.19		**4599-OX**		**4680-AP**				**4620-ACC**
CLA 180 CDI / d (117.312) 55-81 kW (75-110 PS) OM 607.951	10.13→ 05.18		**4684-OS**		**4517-AP**		**4857-FP**		**4620-ACC**
CLA 200 (117.343) 75-115 kW (102-156 PS) M 270.910	01.13→ 03.19		**4599-OX**		**4680-AP**				**4620-ACC**
CLA 200 (117.343) 75-115 kW (102-156 PS) M 270.910	07.18→ 03.19				**4680-AP**				**4620-ACC**
CLA 200 CDI (117.301) 80-100 kW (109-136 PS) OM 651.901	06.13→ 08.14		**4483-OX**		**4517-AP**	(21)	**4849-FP** **4850-FP**		**4620-ACC**
CLA 200 CDI / d (117.308) 80-130 kW (109-177 PS) OM 651.930	07.14→ 03.19		**4483-OX**		**4517-AP**	(21)	**4849-FP** **4850-FP**		**4620-ACC**
CLA 200 CDI / d 4-matic (117.302) 80-130 kW (109-177 PS) OM 651.930	07.14→ 03.19		**4483-OX**		**4517-AP**	(21)	**4849-FP** **4850-FP**		**4620-ACC**
CLA 220 (117.345) 115-160 kW (156-218 PS) M 270.920	04.16→ 03.19				**4680-AP**				**4620-ACC**
CLA 220 4-matic (117.347) 115-160 kW (156-218 PS) M 270.920	04.16→ 03.19				**4680-AP**				**4620-ACC**

M

© MS Motorservice International GmbH 2021

See disclaimer on page 1

CLA Coupe (C117)									
CLA 220 CDI / d (117.303) 80-130 kW (109-177 PS) OM 651.930	01.13→ 03.19		**4483-OX**		**4517-AP**	(21)	**4849-FP** **4850-FP**		**4620-ACC**
CLA 220 CDI / d (117.303) 80-130 kW (109-177 PS) OM 651.930	01.13→ 03.19		**4483-OX**		**4517-AP**	(21)	**4849-FP** **4850-FP**		**4620-ACC**
CLA 220 CDI / d (117.303) 80-130 kW (109-177 PS) OM 651.930	09.14→ 03.19		**4483-OX**		**4517-AP**	(21)	**4849-FP** **4850-FP**		**4620-ACC**
CLA 220 CDI / d 4-matic (117.305) 80-130 kW (109-177 PS) OM 651.930	08.14→ 03.19		**4483-OX**		**4517-AP**	(21)	**4849-FP** **4850-FP**		**4620-ACC**
CLA 220 CDI / d 4-matic (117.305) 80-130 kW (109-177 PS) OM 651.930	09.14→ 03.19		**4483-OX**		**4517-AP**	(21)	**4849-FP** **4850-FP**		**4620-ACC**
CLA 220 CDI 4-matic (117.305) 80-130 kW (109-177 PS) OM 651.930	07.14→ 03.19		**4483-OX**		**4517-AP**	(21)	**4849-FP** **4850-FP**		**4620-ACC**
CLA 250 (117.344) 115-160 kW (156-218 PS) M 270.920	01.13→ 03.19		**4599-OX**		**4680-AP**				**4620-ACC**
CLA 250 (117.350) 115-160 kW (156-218 PS) M 270.920	07.15→ 03.19		**4599-OX**		**4680-AP**				**4620-ACC**
CLA 250 4-matic (117.346) 115-160 kW (156-218 PS) M 270.920	07.13→ 03.19		**4599-OX**		**4680-AP**				**4620-ACC**
CLA 250 4-matic (117.351) 115-160 kW (156-218 PS) M 270.920	07.15→ 03.19		**4599-OX**		**4680-AP**				**4620-ACC**
CLA 45 AMG 4-matic (117.352) 250-280 kW (340-381 PS) M 133.980	07.13→ 03.19								**4620-ACC**
200 CDI	04.13→								**4620-ACC**
220 CDI	04.13→								**4620-ACC**
45 AMG	04.13→								**4620-ACC**
CLA Shooting Brake (X117)									
AMG CLA 45 4-matic (117.952) 250-280 kW (340-381 PS) M 133.980	07.15→ 03.19								**4620-ACC**
CLA 180 (117.942) 75-115 kW (102-156 PS) M 270.910	01.15→ 03.19				**4680-AP**				**4620-ACC**
CLA 180 d (117.912) 55-81 kW (75-110 PS) OM 607.951	07.15→ 05.18				**4517-AP**		**4857-FP**		
CLA 200 (117.943) 75-115 kW (102-156 PS) M 270.910	01.15→ 03.19		**4599-OX**		**4680-AP**				**4620-ACC**
CLA 200 CDI / d (117.908) 80-130 kW (109-177 PS) OM 651.930	01.15→ 03.19		**4483-OX**		**4517-AP**	(21)	**4849-FP** **4850-FP**		**4620-ACC**
CLA 200 CDI / d 4-matic (117.902) 80-130 kW (109-177 PS) OM 651.930	01.15→ 03.19		**4483-OX**		**4517-AP**	(21)	**4849-FP** **4850-FP**		**4620-ACC**
CLA 220 4-matic (117.947) 115-160 kW (156-218 PS) M 270.920	04.16→ 03.19				**4680-AP**				**4620-ACC**
CLA 220 CDI / d (117.903) 80-130 kW (109-177 PS) OM 651.930	01.15→ 03.19		**4483-OX**		**4517-AP**	(21)	**4849-FP** **4850-FP**		**4620-ACC**

M

See disclaimer on page 1

© MS Motorservice International GmbH 2021

CLA Shooting Brake (X117)									
CLA 220 CDI / d (117.903) 80-130 kW (109-177 PS) OM 651.930	01.15→ 03.19		**4483-OX**		**4517-AP**	(21)	**4849-FP** **4850-FP**		**4620-ACC**
CLA 220 CDI / d 4-matic (117.905) 80-130 kW (109-177 PS) OM 651.930	01.15→ 03.19		**4483-OX**		**4517-AP**	(21)	**4849-FP** **4850-FP**		**4620-ACC**
CLA 220 CDI / d 4-matic (117.905) 80-130 kW (109-177 PS) OM 651.930	09.15→ 03.19		**4483-OX**		**4517-AP**	(21)	**4849-FP** **4850-FP**		**4620-ACC**
CLA 220 d (117.903) 80-130 kW (109-177 PS) OM 651.930	07.18→ 03.19		**4483-OX**				**4849-FP**		**4620-ACC**
CLA 220 d 4-matic (117.905) 80-130 kW (109-177 PS) OM 651.930	07.18→ 03.19		**4483-OX**				**4849-FP**		**4620-ACC**
CLA 250 (117.944) 115-160 kW (156-218 PS) M 270.920	01.15→ 03.19		**4599-OX**		**4680-AP**				**4620-ACC**
CLA 250 4-matic (117.946) 115-160 kW (156-218 PS) M 270.920	01.15→ 03.19		**4599-OX**		**4680-AP**				**4620-ACC**
CLA 250 4-matic (117.951) 115-160 kW (156-218 PS) M 270.920	07.15→ 03.19				**4680-AP**				**4620-ACC**
CLA 45 AMG 4-matic (117.952) 250-280 kW (340-381 PS) M 133.980	01.15→ 07.15								**4620-ACC**
CLA Shooting Brake (X118)									
AMG CLA 35 4-matic (118.651) 140-225 kW (190-306 PS) M 260.920	06.19→								**4974-ACC**
AMG CLA 45 4-matic+ (118.653) 285-310 kW (387-421 PS) M 139.980	07.19→								**4974-ACC**
AMG CLA 45 S 4-matic+ (118.654) 285-310 kW (387-421 PS) M 139.980	07.19→								**4974-ACC**
CLA 180 (118.684) 80-160 kW (109-218 PS) M 282.914	06.19→								**4974-ACC**
CLA 180 d (118.603) 59-85 kW (80-116 PS) OM 608.915	06.19→								**4974-ACC**
CLA 200 (118.687) 80-160 kW (109-218 PS) M 282.914	06.19→								**4974-ACC**
CLA 200 (118.687) 80-160 kW (109-218 PS) M 282.914	06.19→								**4974-ACC**
CLA 200 d (118.612) 84-235 kW (114-320 PS) OM 654.920	06.19→								**4974-ACC**
CLA 220 (118.644) 140-225 kW (190-306 PS) M 260.920	06.19→								**4974-ACC**
CLA 220 d (118.614) 84-235 kW (114-320 PS) OM 654.920	06.19→								**4974-ACC**
CLA 250 (118.646) 140-225 kW (190-306 PS) M 260.920	06.19→								**4974-ACC**

M

© MS Motorservice International GmbH 2021

See disclaimer on page 1

CLA Shooting Brake (X118)									
CLA 250 4-matic (118.647) 140-225 kW (190-306 PS) M 260.920	06.19→								**4974-ACC**
CLC-CLASS (CL203)									
CLC 160 (203.731) 95 kW (129 PS) M 271.911	02.09→ 06.11		**4878-OX** **659-OX**		**986-AR**			(15) Thermatic	**4198-OT** **784-ACC**
CLC 180 Kompressor (203.746) 105-125 kW (143-170 PS) M 271.946	05.08→ 06.11		**4878-OX** **659-OX**		**986-AR**		**438-FP**	Thermo-tronic (15) Thermatic	**4198-OT** **4256-ACC** **784-ACC**
CLC 200 CDI (203.707) 75-110 kW (102-150 PS) OM 646.962	05.08→ 06.11		**570-OX**		**4033-AR**		**438-FP**	Thermo-tronic (15) Thermatic	**4198-OT** **4256-ACC** **784-ACC**
CLC 200 Kompressor (203.741) 120-135 kW (163-184 PS) M 271.957	05.08→ 06.11		**4878-OX** **659-OX**		**986-AR**		**438-FP**	Thermo-tronic (15) Thermatic	**4198-OT** **4256-ACC** **784-ACC**
CLC 220 CDI (203.708) 90-110 kW (122-150 PS) OM 646.963	05.08→ 06.11		**570-OX**		**4033-AR**		**438-FP**	Thermo-tronic (15) Thermatic	**4198-OT** **4256-ACC** **784-ACC**
CLC 220 CDI (203.708) 90-110 kW (122-150 PS) OM 646.963	05.08→ 06.11		**570-OX**		**4033-AR**				**4198-OT**
CLC 230 (203.752) 150 kW (204 PS) M 272.920	05.08→ 06.11		**568-OX**		**423/2-AP**			(15) Thermatic	**784-ACC**
CLC 250 150 kW (204 PS) M 272.920	06.09→ 06.11		**568-OX**						
CLC 350 (203.756) 170-200 kW (231-272 PS) M 272.960	05.08→ 06.11		**568-OX**		**423/2-AP**			Thermo-tronic (15) Thermatic	**4198-OT** **4256-ACC** **784-ACC**
CLK (C208)									
200 (208.335) 100 kW (136 PS) M 111.945	06.97→ 06.02		**227-OX**		**205/1-AP**		**325-FP**		**4198-OT** **716-AC** **4224-ACC**
200 Kompressor (208.344) 120 kW (163 PS) M 111.956	06.00→ 06.02		**227-OX**		**205/1-AP**		**325-FP**		**4198-OT** **716-AC** **4224-ACC**
200 Kompressor (208.345) 132-141 kW (180-192 PS) M 111.944	06.97→ 06.00		**227-OX**		**205/1-AP**		**325-FP**		**4198-OT** **716-AC** **4224-ACC**
230 Kompressor (208.347) 138-142 kW (188-193 PS) M 111.973, M 111.975	06.97→ 06.00		**227-OX**		**205/1-AP**		**325-FP**		**4198-OT** **716-AC** **4224-ACC**
230 Kompressor (208.348) 145 kW (197 PS) M 111.982	06.00→ 06.02		**227-OX**		**205/1-AP**		**325-FP**		**4198-OT** **716-AC** **4224-ACC**

See disclaimer on page 1

© MS Motorservice International GmbH 2021

CLK (C208)									
320 (208.365) 160-162 kW (218-220 PS) M 112.940	06.97→ 06.02		**568-OX**		**205/1-AP**		**438-FP**		**4198-OT** **716-AC** **4224-ACC**
430 (208.370) 205 kW (279 PS) M 113.943	07.98→ 06.02		**568-OX**				**438-FP**		**4198-OT** **716-AC** **4224-ACC**
5.4 255-260 kW (347-354 PS) M 113.984	10.98→ 07.02		**568-OX**				**438-FP**		**4198-OT** **716-AC** **4224-ACC**
55 AMG (208.374) 255-260 kW (347-354 PS) M 113.981, M 113.984	08.99→ 06.02		**568-OX**				**438-FP**		**4198-OT** **716-AC** **4224-ACC**
CLK (C209)									
200 CGI (209.343) 125 kW (170 PS) M 271.942	07.03→ 05.09		**4878-OX** **659-OX**		**986-AR**		**438-FP**	Thermo-tronic (15) Thermatic	**4198-OT** **4256-ACC** **784-ACC**
200 Kompressor (209.341) 135 kW (184 PS) M 271.955	10.06→ 05.09		**4878-OX** **659-OX**		**986-AR**		**438-FP**	Thermo-tronic (15) Thermatic	**4198-OT** **718-AC** **4256-ACC** **784-ACC**
200 Kompressor (209.342) 120 kW (163 PS) M 271.940	09.02→ 05.09		**4878-OX** **659-OX**		**986-AR**		**438-FP**	Thermo-tronic (15) Thermatic	**4198-OT** **718-AC** **4256-ACC** **784-ACC**
220 CDI (209.308) 100-110 kW (136-150 PS) OM 646.966	01.05→ 05.09		**570-OX**		**4033-AR**	(24)	**4031-FP** **655-FP**	Thermo-tronic (15) Thermatic	**4198-OT** **718-AC** **4256-ACC** **784-ACC**
220 CDI (209.308) 100-110 kW (136-150 PS) OM 646.966	01.05→ 05.09		**570-OX**		**4033-AR**	(24)	**4031-FP** **655-FP**	Thermo-tronic (15) Thermatic	**4198-OT** **718-AC** **4256-ACC** **784-ACC**
240 (209.361) 120-125 kW (163-170 PS) M 112.912	06.02→ 05.09		**568-OX**		**423/2-AP**		**438-FP**	Thermo-tronic (15) Thermatic	**4198-OT** **718-AC** **4256-ACC** **784-ACC**
240 (209.361) 120-125 kW (163-170 PS) M 112.912	06.02→ 05.09		**568-OX**		**423/2-AP**		**438-FP**	Thermo-tronic (15) Thermatic	**4198-OT** **718-AC** **4256-ACC** **784-ACC**

M

© MS Motorservice International GmbH 2021

See disclaimer on page 1

CLK (C209)									
270 CDI (209.316) 120-125 kW (163-170 PS) OM 612.962, 612.967	10.02→ 05.09		**570-OX**		**435-AP**	→mot. 30044707	**265-FP** **580-FX**	Thermo-tronic (15) Thermatic	**4198-OT** **718-AC** **4256-ACC** **784-ACC**
270 CDI (209.316) 120-125 kW (163-170 PS) OM 612.967	02.03→ 06.05		**570-OX**		**435-AP**	→mot. 30044707	**265-FP** **580-FX**	Thermo-tronic (15) Thermatic	**4198-OT** **718-AC** **4256-ACC** **784-ACC**
280 (209.354) 170 kW (231 PS) M 272.940	01.05→ 05.09		**568-OX**	04.05→	**423/2-AP**	04.05→	**438-FP**	Thermo-tronic (15) Thermatic	**4198-OT** **4256-ACC** **784-ACC**
320 (209.365) 160 kW (218 PS) M 112.955	06.02→ 05.09		**568-OX**		**423/2-AP**		**438-FP**	Thermo-tronic (15) Thermatic	**4198-OT** **718-AC** **4256-ACC** **784-ACC**
320 CDI (209.320) 165 kW (224 PS) OM 642.910	01.05→ 05.09		**4117-OX**		**999-AP**	(24)	**4031-FP** **655-FP**	Thermo-tronic (15) Thermatic	**4198-OT** **718-AC** **4256-ACC** **784-ACC**
350 (209.356) 170-200 kW (231-272 PS) M 272.960	01.05→ 05.09		**568-OX**		**423/2-AP**			Thermo-tronic (15) Thermatic	**4198-OT** **4256-ACC** **784-ACC**
500 215-225 kW (292-306 PS) M 113.968	09.02→ 12.05		**568-OX**						
500 (209.372) 285 kW (388 PS) M 273.965	06.06→ 05.09		**568-OX**		**423/2-AP**		**438-FP**	Thermo-tronic (15) Thermatic	**4198-OT** **718-AC** **4256-ACC** **784-ACC**
500 (209.375) 215-225 kW (292-306 PS) M 113.968	06.02→ 05.09		**568-OX**		**423/2-AP**		**438-FP**	Thermo-tronic (15) Thermatic	**4198-OT** **718-AC** **4256-ACC** **784-ACC**
55 AMG 260-270 kW (354-367 PS) M 113.987	09.02→ 12.05		**568-OX**						
55 AMG (209.376) 260-270 kW (354-367 PS) M 113.987	09.02→ 05.09		**568-OX**		**423/2-AP**		**438-FP**	Thermo-tronic (15) Thermatic	**4198-OT** **718-AC** **4256-ACC** **784-ACC**

M

See disclaimer on page 1

© MS Motorservice International GmbH 2021

CLK (C209)									
63 AMG (209.377) 354-373 kW (481-507 PS) M 156.982	04.06→ 05.09							Thermo-tronic (15) Thermatic	**4198-OT** **4256-ACC** **784-ACC**
63 AMG (209.377) 354-373 kW (481-507 PS) M 156.982	05.07→ 05.09							Thermo-tronic (15) Thermatic	**4198-OT** **4256-ACC** **784-ACC**
CLK Convertible (A208)									
200 (208.435) 100 kW (136 PS) M 111.941, M 111.945	03.98→ 03.02		**227-OX**		**205/1-AP**		**325-FP**		**4198-OT** **716-AC** **4224-ACC**
200 Kompressor (208.444) 120 kW (163 PS) M 111.956	06.00→ 03.02		**227-OX**		**205/1-AP**		**325-FP**		**4198-OT** **716-AC** **4224-ACC**
200 Kompressor (208.445) 132-141 kW (180-192 PS) M 111.944	03.98→ 06.00		**227-OX**		**205/1-AP**		**325-FP**		**4198-OT** **716-AC** **4224-ACC**
230 Kompressor (208.447) 138-142 kW (188-193 PS) M 111.973, M 111.975	03.98→ 06.00		**227-OX**		**205/1-AP**		**325-FP**		**4198-OT** **716-AC** **4224-ACC**
230 Kompressor (208.448) 145 kW (197 PS) M 111.982	06.00→ 03.02		**227-OX**		**205/1-AP**		**325-FP**		**4198-OT** **716-AC** **4224-ACC**
320 (208.465) 160-162 kW (218-220 PS) M 112.940	03.98→ 03.02		**568-OX**		**205/1-AP**		**438-FP**		**4198-OT** **716-AC** **4224-ACC**
430 (208.470) 205 kW (279 PS) M 113.943	09.98→ 03.02		**568-OX**				**438-FP**		**4198-OT** **716-AC** **4224-ACC**
55 AMG (208.474) 255-260 kW (347-354 PS) M 113.981, M 113.984	01.00→ 03.02		**568-OX**				**438-FP**		**4198-OT** **716-AC** **4224-ACC**
CLK Convertible (A209)									
CLK 200 CGI (209.343) 125 kW (170 PS) M 271.942	07.03→ 03.10		**4878-OX** **659-OX**		**986-AR**		**438-FP**	Thermo-tronic (15) Thermatic	**4198-OT** **4256-ACC** **784-ACC**
CLK 200 Kompressor (209.441) 135 kW (184 PS) M 271.955	10.06→ 03.10		**4878-OX** **659-OX**		**986-AR**		**438-FP**	Thermo-tronic (15) Thermatic	**4198-OT** **718-AC** **4256-ACC** **784-ACC**
CLK 200 Kompressor (209.442) 120 kW (163 PS) M 271.940	02.03→ 03.10		**4878-OX** **659-OX**		**986-AR**		**438-FP**	Thermo-tronic (15) Thermatic	**4198-OT** **718-AC** **4256-ACC** **784-ACC**

M

© MS Motorservice International GmbH 2021

See disclaimer on page 1

CLK Convertible (A209)									
CLK 240 (209.461) 120-125 kW (163-170 PS) M 112.912	02.03→ 03.10		**568-OX**		**423/2-AP**		**438-FP**	Thermo-tronic (15) Thermatic	**4198-OT** **718-AC** **4256-ACC** **784-ACC**
CLK 280 (209.454) 170 kW (231 PS) M 272.940	01.05→ 03.10		**568-OX**	04.05→	**423/2-AP**	04.05→	**438-FP**	Thermo-tronic (15) Thermatic	**4198-OT** **4256-ACC** **784-ACC**
CLK 320 (209.465) 160 kW (218 PS) M 112.955	02.03→ 03.10		**568-OX**		**423/2-AP**		**438-FP**	Thermo-tronic (15) Thermatic	**4198-OT** **718-AC** **4256-ACC** **784-ACC**
CLK 320 CDI (209.420) 165 kW (224 PS) OM 642.910	03.05→ 03.10		**4117-OX**		**999-AP**	(24)	**4031-FP** **655-FP**	Thermo-tronic (15) Thermatic	**4198-OT** **718-AC** **4256-ACC** **784-ACC**
CLK 350 (209.456) 170-200 kW (231-272 PS) M 272.960	01.05→ 03.10		**568-OX**		**423/2-AP**			Thermo-tronic (15) Thermatic	**4198-OT** **4256-ACC** **784-ACC**
CLK 500 215-225 kW (292-306 PS) M 113.968	09.03→ 12.05		**568-OX**						
CLK 500 (209.472) 285 kW (388 PS) M 273.967	06.06→ 03.10		**568-OX**		**423/2-AP**		**438-FP**	Thermo-tronic (15) Thermatic	**4198-OT** **718-AC** **4256-ACC** **784-ACC**
CLK 500 (209.475) 215-225 kW (292-306 PS) M 113.968	02.03→ 03.10		**568-OX**		**423/2-AP**		**438-FP**	Thermo-tronic (15) Thermatic	**4198-OT** **718-AC** **4256-ACC** **784-ACC**
CLK 55 AMG 260-270 kW (354-367 PS) M 113.987	09.03→ 12.05		**568-OX**						
CLK 55 AMG (209.476) 260-270 kW (354-367 PS) M 113.987	06.02→ 03.10		**568-OX**		**423/2-AP**		**438-FP**	Thermo-tronic (15) Thermatic	**4198-OT** **718-AC** **4256-ACC** **784-ACC**
CLK 63 AMG (209.477) 354-373 kW (481-507 PS) M 156.982	04.06→ 03.10							Thermo-tronic (15) Thermatic	**4198-OT** **4256-ACC** **784-ACC**
CLS (C218)									
CLS 220 BlueTEC / d (218.301) 120-150 kW (163-204 PS) OM 651.924	05.14→ 12.17		**4483-OX**				**4852-FP**		

M

See disclaimer on page 1

© MS Motorservice International GmbH 2021

CLS (C218)									
CLS 220 BlueTEC / d (218.301) 120-150 kW (163-204 PS) OM 651.924	05.14→ 12.17		**4483-OX**				**4852-FP**		
CLS 220 BlueTEC / d (218.301) 120-150 kW (163-204 PS) OM 651.924	05.14→ 12.17		**4483-OX**				**4852-FP**		
CLS 250 BlueTEC / d 4-matic (218.397) 120-150 kW (163-204 PS) OM 651.924	05.14→ 12.17		**4483-OX**			(11)	**4852-FP**		
CLS 250 CDI / BlueTEC / d (218.303, 218.304) 120-150 kW (163-204 PS) OM 651.924	04.11→ 12.17		**4483-OX**		**4687-AP**	(24) (11)	**4485-FP** **4486-FP** **4852-FP**		**4225-ACC**
CLS 350 (218.359) 185-245 kW (252-333 PS) M 276.952	01.11→ 08.14		**4668-OX**		**4689-AP**				
CLS 350 BlueTEC / d (218.326) 170-195 kW (231-265 PS) OM 642.852, 642.853	02.13→ 12.17						**4849-FP**		
CLS 350 BlueTEC / d (218.326) 170-195 kW (231-265 PS) OM 642.852, 642.853	06.14→ 12.17						**4849-FP**		
CLS 350 BlueTEC / d 4-matic (218.394) 185-195 kW (252-265 PS) OM 642.854, 642.858	02.13→ 12.17						**4849-FP**		
CLS 350 CDI / d (218.323) 170-195 kW (231-265 PS) OM 642.852, 642.853	01.11→ 08.14						**4849-FP**		
CLS 350 CDI / d 4-matic (218.393) 185-195 kW (252-265 PS) OM 642.854, 642.858	09.11→ 08.14						**4849-FP**		
CLS 350 d 4-matic (218.394) 185-195 kW (252-265 PS) OM 642.854, 642.858	04.15→ 12.17						**4849-FP**		
CLS 400 (218.361) 245 kW (333 PS) M 276.850	07.14→ 12.17		**4668-OX**						
CLS 400 (218.365) 200-245 kW (272-333 PS) M 276.820	05.14→ 12.17		**4668-OX**						
CLS 400 4-matic (218.368) 245 kW (333 PS) M 276.850	07.14→ 12.17		**4668-OX**						
CLS 500 (218.373) 300-320 kW (408-435 PS) M 278.922	02.11→ 12.17	→07.11 →30021065	**4668-OX**		**4688-AP**				
CLS 500 4-matic (218.391) 300-320 kW (408-435 PS) M 278.922	09.11→ 12.17	→30021065	**4668-OX**		**4688-AP**				
CLS 63 AMG (218.374) 386-430 kW (525-585 PS) M 157.980, M 157.981	01.11→ 12.17				**4688-AP**				
CLS 63 AMG (218.374) 386-430 kW (525-585 PS) M 157.980, M 157.981	01.11→ 12.17				**4688-AP**				
CLS 63 AMG (218.374) 386-430 kW (525-585 PS) M 157.980, M 157.981	09.11→ 12.17				**4688-AP**				
CLS 63 AMG (218.375) 386-430 kW (525-585 PS) M 157.981	02.13→ 12.17				**4688-AP**				
CLS 63 AMG 4-matic (218.376) 386-430 kW (525-585 PS) M 157.981	02.13→ 12.17				**4688-AP**				

M

© MS Motorservice International GmbH 2021

See disclaimer on page 1

CLS (C218)									
CLS 63 AMG 4-matic (218.392) 386-430 kW (525-585 PS) M 157.981	05.13→ 12.17				**4688-AP**				
CLS (C219)									
CLS 280 (219.354) 170 kW (231 PS) M 272.943	07.08→ 12.10		**568-OX**		**423/2-AP**				**4225-ACC**
CLS 300 (219.354) 170 kW (231 PS) M 272.943	04.09→ 12.10		**568-OX**		**423/2-AP**				
CLS 320 CDI 140-200 kW (190-272 PS) OM 642.920	01.05→ 12.10		**4117-OX**		**999-AP**	(24)	**4031-FP** **655-FP**		**4225-ACC**
CLS 320 CDI (219.322) 140-200 kW (190-272 PS) OM 642.920	01.05→ 12.10		**4117-OX**		**999-AP**	(24)	**4031-FP** **655-FP**		**4225-ACC**
CLS 350 (219.356) 200 kW (272 PS) M 272.964	10.04→ 12.10		**568-OX**		**423/2-AP**				**4225-ACC**
CLS 350 (219.357) 215 kW (292 PS) M 272.985	04.06→ 12.10		**568-OX**		**423/2-AP**				**4225-ACC**
CLS 350 CDI 140-200 kW (190-272 PS) OM 642.920	04.09→ 12.10					(24)	**4031-FP**		
CLS 350 CDI (219.322) 140-200 kW (190-272 PS) OM 642.920	04.09→ 12.10				**999-AP**	(24)	**4031-FP**		
CLS 500 215-225 kW (292-306 PS) M 113.967	09.05→ 12.06		**568-OX**						
CLS 500 (219.372) 285 kW (388 PS) M 273.960	04.06→ 12.10		**568-OX**		**423/2-AP**				**4225-ACC**
CLS 500 (219.375) 215-225 kW (292-306 PS) M 113.967	10.04→ 12.10		**568-OX**		**423/2-AP**				**4225-ACC**
CLS 55 AMG (219.376) 350 kW (476 PS) M 113.990	01.05→ 12.10		**568-OX**						**4198-OT** **4225-ACC**
CLS 63 AMG (219.377) 378 kW (514 PS) M 156.983	04.06→ 12.10								**4225-ACC**
CLS (C257)									
AMG CLS 53 EQ Boost 4-matic+ (257.361) 220-320 kW (299-435 PS) M 256.930	05.18→							fine particle filter	**4622-ACC**
CLS 220 d (257.314) 84-235 kW (114-320 PS) OM 654.920	06.18→							fine particle filter	**4622-ACC**
CLS 260 EQ Boost (257.344) 95-145 kW (129-197 PS) M 264.915	05.20→				**4964-AP**				
CLS 300 (257.348) 145-220 kW (197-299 PS) M 264.920	07.18→				**4964-AP**			fine particle filter	**4622-ACC**
CLS 300 d (257.318) 84-235 kW (114-320 PS) OM 654.920	04.18→							fine particle filter	**4622-ACC**
CLS 350 EQ Boost (257.350) 145-220 kW (197-299 PS) M 264.920	08.18→				**4964-AP**			fine particle filter	**4622-ACC**
CLS 350 EQ Boost 4-matic (257.351) 145-220 kW (197-299 PS) M 264.920	08.18→				**4964-AP**			fine particle filter	**4622-ACC**
CLS 350 d (257.320) 183-250 kW (249-340 PS) OM 656.929	08.18→							fine particle filter	**4622-ACC**

See disclaimer on page 1

© MS Motorservice International GmbH 2021

CLS (C257)									
CLS 350 d 4-matic (257.321) 183-250 kW (249-340 PS) OM 656.929	12.17→							fine particle filter	**4622-ACC**
CLS 350 d 4-matic (257.321) 183-250 kW (249-340 PS) OM 656.929	12.17→							fine particle filter	**4622-ACC**
CLS 400 d 4-matic (257.323) 183-250 kW (249-340 PS) OM 656.929	12.17→							fine particle filter	**4622-ACC**
CLS 450 EQ Boost 4-matic (257.359) 220-320 kW (299-435 PS) M 256.930	12.17→							fine particle filter	**4622-ACC**
CLS Shooting Brake (X218)									
CLS 220 BlueTEC / d (218.901) 120-150 kW (163-204 PS) OM 651.924	05.14→ 12.17		**4483-OX**				**4852-FP**		
CLS 220 BlueTEC / d (218.901) 120-150 kW (163-204 PS) OM 651.924	05.14→ 12.17		**4483-OX**				**4852-FP**		
CLS 220 BlueTEC / d (218.901) 120-150 kW (163-204 PS) OM 651.924	05.14→ 12.17		**4483-OX**				**4852-FP**		
CLS 250 BlueTEC / d 4-matic (218.997) 120-150 kW (163-204 PS) OM 651.924	05.14→ 12.17		**4483-OX**			(11)	**4852-FP**		
CLS 250 CDI / BlueTEC / d (218.903, 218.904) 120-150 kW (163-204 PS) OM 651.924	10.12→ 12.17		**4483-OX**		**4687-AP**	(11)	**4852-FP**		
CLS 350 (218.959) 185-245 kW (252-333 PS) M 276.952	10.12→ 08.14		**4668-OX**		**4689-AP**				
CLS 350 BlueTEC / d (218.926) 170-195 kW (231-265 PS) OM 642.852, 642.853	05.14→ 12.17						**4849-FP**		
CLS 350 BlueTEC / d 4-matic (218.994) 185-195 kW (252-265 PS) OM 642.854, 642.858	05.14→ 12.17						**4849-FP**		
CLS 350 CDI / d (218.923) 170-195 kW (231-265 PS) OM 642.852, 642.853	10.12→ 08.14						**4849-FP**		
CLS 350 CDI / d 4-matic (218.993) 185-195 kW (252-265 PS) OM 642.853, 642.854	10.12→ 08.14						**4849-FP**		
CLS 350 d 4-matic (218.994) 185-195 kW (252-265 PS) OM 642.854, 642.858	04.15→ 12.17						**4849-FP**		
CLS 400 (218.965) 200-245 kW (272-333 PS) M 276.820	05.14→ 12.17		**4668-OX**						
CLS 400 4-matic (218.968) 245 kW (333 PS) M 276.850	07.14→ 12.17		**4668-OX**						
CLS 500 (218.973) 300-320 kW (408-435 PS) M 278.922	10.12→ 12.17				**4688-AP**				
CLS 500 4-matic (218.991) 300-320 kW (408-435 PS) M 278.922	10.12→ 12.17				**4688-AP**				
CLS 63 AMG (218.974) 386-430 kW (525-585 PS) M 157.981	10.12→ 12.17				**4688-AP**				

M

© MS Motorservice International GmbH 2021

See disclaimer on page 1

CLS Shooting Brake (X218)									
CLS 63 AMG (218.974) 386-430 kW (525-585 PS) M 157.981	05.13→ 12.17				**4688-AP**				
CLS 63 AMG (218.975) 386-430 kW (525-585 PS) M 157.981	02.13→ 12.17				**4688-AP**				
CLS 63 AMG 4-matic (218.976) 386-430 kW (525-585 PS) M 157.981	02.13→ 12.17				**4688-AP**				
CLS 63 AMG 4-matic (218.992) 386-430 kW (525-585 PS) M 157.981	05.13→ 12.17				**4688-AP**				
COUPE (W111, W112)									
220 SEB (111.021) 88 kW (120 PS) M 127.984	01.61→ 12.65		**014-OC**				**029-FC**		
250 SE (111.021) 110 kW (150 PS) M 129.980, M 129.981	01.65→ 12.67		**014-OC**				**029-FC**		
280 SE (111.024) 118 kW (160 PS) M 130.980, M 130.984	01.67→ 12.71		**014-OC**				**029-FC**		
280 SE 3.5 (111.026) 147 kW (200 PS) M 116.980	01.69→ 12.71		**016-OC**						
E-CLASS (W124)									
E 200 (124.019) 100 kW (136 PS) M 111.940	06.93→ 06.95		**227-OX**		**192-AP**	→01.95 02.95→	**033-FP** **325-FP**	Set - 2 pcs.	**4198-OT** **751-AC**
E 200 D (124.120) 53-55 kW (72-75 PS) OM 601.912	06.93→ 06.95		**136-OC**		**168-AP**		**158-FS**	Set - 2 pcs.	**4198-OT** **751-AC**
E 220 (124.022) 110 kW (150 PS) M 111.960	06.93→ 06.95		**227-OX**		**192-AP**	→01.95 02.95→	**033-FP** **325-FP**	Set - 2 pcs.	**4198-OT** **751-AC**
E 250 D (124.126, 124.129) 83 kW (113 PS) OM 605.911	07.93→ 06.95	(12), 02.95→	**136-OC** **384-OX**		**393-AP**		**158-FS**		
E 250 Turbo-D (124.128) 90-93 kW (126 PS) OM 602.962	06.93→ 06.95		**136-OC**		**393-AP**		**158-FS**	Set - 2 pcs.	**751-AC**
E 280 (124.028) 142-145 kW (193-197 PS) M 104.942	06.93→ 06.95		**227-OX**			→01.95 02.95→	**067-FP** **325-FP**		
E 280 (124.029) 142-145 kW (193-197 PS) M 104.942	06.93→ 06.95		**227-OX**			→01.95 02.95→	**067-FP** **325-FP**		
E 300 4-matic (124.230) 132 kW (180 PS) M 103.985	06.93→ 06.95		**004-OS**		**012-AR**	→01.95 02.95→	**067-FP** **325-FP**	Set - 2 pcs.	**751-AC**
E 300 D (124.131) 100 kW (136 PS) OM 606.910	07.93→ 06.95		**136-OC**		**393-AP**		**158-FS**	Set - 2 pcs.	**751-AC**
E 300 Turbo-D (124.133) 100-108 kW (136-147 PS) OM 603.960	06.93→ 06.95		**136-OC**		**393-AP**		**158-FS**	Set - 2 pcs.	**751-AC**
E 300 Turbo-D 4-matic (124.333) 105-108 kW (143-147 PS) OM 603.963	06.93→ 06.95		**136-OC**		**393-AP**		**158-FS**	Set - 2 pcs.	**751-AC**
E 320 (124.032) 162 kW (220 PS) M 104.992	06.93→ 06.95		**227-OX**			→01.95 02.95→	**067-FP** **325-FP**	Set - 2 pcs.	**4198-OT** **751-AC**
E 36 AMG 195-200 kW (265-272 PS) M 104.992 (AMG 3.6)	07.94→ 01.95		**227-OX**			→C226335 C226336→	**033-FP** **325-FP**		
E 420 (124.034) 205 kW (279 PS) M 119.975	06.93→ 06.95		**062-OC**		**083-AP**	→01.95 02.95→	**067-FP** **325-FP**	Set - 2 pcs.	**751-AC**

See disclaimer on page 1

© MS Motorservice International GmbH 2021

E-CLASS (W124)									
E 500 (124.036) 235-240 kW (320-326 PS) M 119.974	06.93→ 06.95		**062-OC**		**083-AP**	→01.95 02.95→	**067-FP** **325-FP**	Set - 2 pcs.	**751-AC**
E 60 AMG (124.036) 275-280 kW (374-381 PS) M 119.974 (AMG 6.0)	05.94→ 06.95		**062-OC**		**083-AP**		**033-FP**		
E-CLASS (W210)									
E 200 (210.035) 100 kW (136 PS) M 111.942	06.95→ 08.00		**227-OX**	→07.99 08.99→	**222-AP** **422-AP**		**325-FP**	(15)	**4198-OT** **716-AC** **719-AC** **4224-ACC**
E 200 CDI (210.007) 75-105 kW (102-143 PS) OM 611.961	06.98→ 03.02		**570-OX**		**222-AP**		**580-FX**	(15)	**4198-OT** **716-AC** **719-AC** **4224-ACC**
E 200 CDI (210.007) 75-105 kW (102-143 PS) OM 611.961	07.99→ 03.02		**570-OX**		**222-AP** **435-AP**		**580-FX**	(15)	**4198-OT** **716-AC** **719-AC** **4224-ACC**
E 200 D (210.003) 65 kW (88 PS) OM 604.917	01.96→ 03.02		**384-OX**		**222-AP**		**158-FS**	(15)	**4198-OT** **716-AC** **719-AC** **4224-ACC**
E 200 Kompressor (210.045) 137 kW (186 PS) M 111.947	06.97→ 03.02		**227-OX**	→07.99 08.99→	**222-AP** **422-AP**		**325-FP**	(15)	**4198-OT** **716-AC** **719-AC** **4224-ACC**
E 200 Kompressor (210.048) 120 kW (163 PS) M 111.957	08.00→ 03.02		**227-OX**		**222-AP** **422-AP**		**325-FP**	(15)	**4198-OT** **716-AC** **719-AC** **4224-ACC**
E 220 CDI (210.006) 75-105 kW (102-143 PS) OM 611.961	06.98→ 07.99		**570-OX**		**222-AP**		**580-FX**	(15)	**4198-OT** **716-AC** **719-AC** **4224-ACC**
E 220 CDI (210.006) 75-105 kW (102-143 PS) OM 611.961	07.99→ 03.02		**570-OX**		**435-AP**		**580-FX**	(15)	**4198-OT** **716-AC** **719-AC** **4224-ACC**
E 220 CDI (210.006) 75-105 kW (102-143 PS) OM 611.961	07.99→ 03.02		**570-OX**		**435-AP**		**580-FX**	(15)	**4198-OT** **716-AC** **719-AC** **4224-ACC**
E 220 D 55-70 kW (75-95 PS) OM 604.912	05.96→ 03.02		**384-OX**		**222-AP**		**158-FS**	(15)	**4198-OT** **716-AC** **719-AC** **4224-ACC**

M

© MS Motorservice International GmbH 2021

See disclaimer on page 1

E-CLASS (W210)									
E 220 D (210.004) 55-70 kW (75-95 PS) OM 604.912	06.95→ 07.99		**384-OX**		**222-AP**		**158-FS**		**4198-OT** **716-AC** (15) **719-AC** **4224-ACC**
E 230 (210.037) 110 kW (150 PS) M 111.970	06.95→ 06.97		**227-OX**		**222-AP**		**325-FP**		**4198-OT** **716-AC** (15) **719-AC** **4224-ACC**
E 240 (210.061) 125 kW (170 PS) M 112.911	06.97→ 08.00		**568-OX**	→07.99 08.99→	**222-AP** **422-AP**		**438-FP**		**4198-OT** **716-AC** (15) **719-AC** **4224-ACC**
E 240 (210.062) 125 kW (170 PS) M 112.914	08.00→ 03.02		**568-OX**		**422-AP**		**438-FP**		**4198-OT** **716-AC** **4224-ACC**
E 250 D (210.010) 83 kW (113 PS) OM 605.912	06.95→ 07.99		**384-OX**		**222-AP**		**158-FS**		**4198-OT** **716-AC** (15) **719-AC** **4224-ACC**
E 250 Turbo-D (210.015) 110 kW (150 PS) OM 605.962	06.97→ 07.99		**384-OX**		**222-AP**		**158-FS**		**4198-OT** **716-AC** (15) **719-AC** **4224-ACC**
E 270 CDI (210.016) 120-125 kW (163-170 PS) OM 612.961	07.99→ 03.02		**570-OX**		**435-AP**		**580-FX**		**4198-OT** **716-AC** (15) **719-AC** **4224-ACC**
E 270 CDI (210.016) 120-125 kW (163-170 PS) OM 612.961	07.99→ 03.02		**570-OX**		**435-AP**		**580-FX**		**4198-OT** **716-AC** (15) **719-AC** **4224-ACC**
E 280 (210.053) 142 kW (193 PS) M 104.945	01.96→ 06.97		**227-OX**		**222-AP**		**325-FP**		**4198-OT** **716-AC** (15) **719-AC** **4224-ACC**
E 280 (210.063) 150 kW (204 PS) M 112.921	12.96→ 03.02		**568-OX**	→07.99 08.99→	**222-AP** **422-AP**		**438-FP**		**4198-OT** **716-AC** (15) **719-AC** **4224-ACC**
E 280 4-matic (210.081) 150 kW (204 PS) M 112.921	12.96→ 03.02		**568-OX**	→07.99 08.99→	**222-AP** **422-AP**		**438-FP**		**4198-OT** **716-AC** (15) **719-AC** **4224-ACC**
E 290 Turbo-D (210.017) 95 kW (129 PS) OM 602.982	03.96→ 07.99		**384-OX**		**222-AP**		**158-FS**		**4198-OT** **716-AC** (15) **719-AC** **4224-ACC**

See disclaimer on page 1

© MS Motorservice International GmbH 2021

E-CLASS (W210)									
E 300 D (210.020) 100 kW (136 PS) OM 606.912	06.95→ 06.97		**384-OX**		**222-AP**		**158-FS**	(15)	**4198-OT** **716-AC** **719-AC** **4224-ACC**
E 300 Turbo-D (210.025) 130 kW (177 PS) OM 606.962	03.97→ 07.99		**384-OX**		**222-AP**		**158-FS**	(15)	**4198-OT** **716-AC** **719-AC** **4224-ACC**
E 320 (210.055) 162 kW (220 PS) M 104.995	06.95→ 06.97		**227-OX**		**222-AP**		**325-FP**	(15)	**4198-OT** **716-AC** **719-AC** **4224-ACC**
E 320 (210.065) 160-165 kW (218-224 PS) M 112.941	06.97→ 03.02		**568-OX**	→08.99 09.99→	**222-AP** **422-AP**		**438-FP**	(15)	**4198-OT** **716-AC** **719-AC** **4224-ACC**
E 320 (210.065) 160-165 kW (218-224 PS) M 112.941	09.97→ 12.98		**568-OX**						
E 320 4-matic (210.082) 160-165 kW (218-224 PS) M 112.941	06.97→ 03.02		**568-OX**	→08.99 09.99→	**222-AP** **422-AP**		**438-FP**	(15)	**4198-OT** **716-AC** **719-AC** **4224-ACC**
E 320 4-matic (210.082) 160-165 kW (218-224 PS) M 112.941	09.97→ 12.98		**568-OX**						
E 320 CDI (210.026) 145 kW (197 PS) OM 613.961	07.99→ 03.02		**577-OX**		**435-AP**		**580-FX**	(15)	**4198-OT** **716-AC** **719-AC** **4224-ACC**
E 36 AMG 200 kW (272 PS) M 104.995 (AMG 3.6)	04.96→ 01.98								**4198-OT**
E 420 (210.072) 205 kW (279 PS) M 119.985	01.96→ 06.97		**062-OC**		**222-AP**		**325-FP**	(15)	**4198-OT** **716-AC** **719-AC** **4224-ACC**
E 430 (210.070) 205 kW (279 PS) M 113.940	06.97→ 03.02		**568-OX**	→07.99 08.99→	**222-AP** **422-AP**		**438-FP**	(15)	**4198-OT** **716-AC** **719-AC** **4224-ACC**
E 430 4-matic (210.083) 205 kW (279 PS) M 113.940	05.99→ 03.02		**568-OX**	→07.99 08.99→	**222-AP** **422-AP**		**438-FP**	(15)	**4198-OT** **716-AC** **719-AC** **4224-ACC**
E 55 AMG 255-260 kW (347-354 PS) M 113.980	09.97→ 02.02		**568-OX**						**4198-OT**
E 55 AMG (210.074) 255-260 kW (347-354 PS) M 113.980	08.97→ 03.02		**568-OX**				**438-FP**	(15)	**4198-OT** **716-AC** **719-AC** **4224-ACC**

M

© MS Motorservice International GmbH 2021

See disclaimer on page 1

E-CLASS (W211)									
E 200 CDI (211.004) 75-90 kW (102-122 PS) OM 646.951	07.02→ 12.08		**570-OX**		**916-AR**	(24)	**4031-FP** **655-FP**	(15) (15) Thermo-tronic, (15)	**4198-OT** **745-AC** **4225-ACC** **4255-ACC**
E 200 CDI (211.004) 75-90 kW (102-122 PS) OM 646.951	07.02→ 12.08		**570-OX**		**916-AR**	(24)	**4031-FP** **655-FP**	(15) (15) Thermo-tronic, (15)	**4198-OT** **745-AC** **4225-ACC** **4255-ACC**
E 200 CDI (211.007) 100 kW (136 PS) OM 646.820	04.06→ 12.08		**570-OX**		**916-AR**	(24)	**4031-FP** **4849-FP** **655-FP**	(15) (15) Thermo-tronic, (15)	**4198-OT** **745-AC** **4225-ACC** **4255-ACC**
E 200 Kompressor (211.041) 135 kW (184 PS) M 271.956	04.06→ 12.08		**4878-OX** **659-OX**		**986-AR**			(15) (15) Thermo-tronic, (15)	**4198-OT** **745-AC** **4225-ACC** **4255-ACC**
E 200 Kompressor (211.042) 120 kW (163 PS) M 271.941	11.02→ 12.08		**4878-OX** **659-OX**		**986-AR**			(15) (15) Thermo-tronic, (15)	**4198-OT** **745-AC** **4225-ACC** **4255-ACC**
E 200 NGT (211.042) 120 kW (163 PS) M 271.941	03.04→ 12.08		**4878-OX** **659-OX**		**986-AR**				
E 220 CDI 100-125 kW (136-170 PS) OM 646.821	03.03→ 12.08		**570-OX**		**916-AR**	(24)	**4031-FP** **4849-FP** **655-FP**	(15) (15) Thermo-tronic, (15)	**4198-OT** **745-AC** **4225-ACC** **4255-ACC**
E 220 CDI (211.006) 100-110 kW (136-150 PS) OM 646.961	03.02→ 12.08		**570-OX**		**916-AR**	(24)	**4031-FP** **655-FP**	(15) (15) Thermo-tronic, (15)	**4198-OT** **745-AC** **4225-ACC** **4255-ACC**
E 220 CDI (211.006) 100-110 kW (136-150 PS) OM 646.961	03.02→ 12.08		**570-OX**		**916-AR**	(24)	**4031-FP** **655-FP**	(15) (15) Thermo-tronic, (15)	**4198-OT** **745-AC** **4225-ACC** **4255-ACC**
E 220 CDI (211.008) 100-125 kW (136-170 PS) OM 646.821	04.06→ 12.08		**570-OX**		**916-AR**	(24)	**4031-FP** **4849-FP** **655-FP**	(15) (15) Thermo-tronic, (15)	**4198-OT** **745-AC** **4225-ACC** **4255-ACC**
E 230 (211.052) 150 kW (204 PS) M 272.922	09.07→ 12.08		**568-OX**		**423/2-AP**			Thermo-tronic	**4198-OT** **4255-ACC**

M

See disclaimer on page 1

© MS Motorservice International GmbH 2021

E-CLASS (W211)									
E 240 (211.061) 130 kW (177 PS) M 112.913, M 112.917	03.02→ 12.08		**568-OX**		**423/2-AP**				**4198-OT** **745-AC** **4225-ACC** **4255-ACC**
								Thermo-tronic	
E 240 4-matic (211.080) 130 kW (177 PS) M 112.917	03.03→ 12.08		**568-OX**		**423/2-AP**				**4198-OT** **745-AC** **4225-ACC** **4255-ACC**
								Thermo-tronic	
E 270 CDI (211.016) 120-130 kW (163-177 PS) OM 647.961	03.02→ 12.08		**570-OX**	→12.02 →A196439 01.03→ A196440→	**916-AR** **4000-AR**	(24)	**4031-FP** **655-FP**		**4198-OT**
								(15)	**745-AC**
								(15)	**4225-ACC**
								Thermo-tronic, (15)	**4255-ACC**
E 270 CDI (211.016) 120-130 kW (163-177 PS) OM 647.961	03.02→ 12.08		**570-OX**	→12.02 →A196439 01.03→ A196440→	**916-AR** **4000-AR**	(24)	**4031-FP** **655-FP**		**4198-OT**
								(15)	**745-AC**
								(15)	**4225-ACC**
								Thermo-tronic, (15)	**4255-ACC**
E 280 (211.054) 170 kW (231 PS) M 272.943	03.05→ 12.08		**568-OX**		**423/2-AP**				**4198-OT** **745-AC** **4225-ACC** **4255-ACC**
								Thermo-tronic	
E 280 4-matic (211.092) 170 kW (231 PS) M 272.943, M 272.944	01.06→ 12.08		**568-OX**		**423/2-AP**				**4198-OT** **745-AC** **4225-ACC** **4255-ACC**
								Thermo-tronic	
E 280 CDI (211.020) 140-200 kW (190-272 PS) OM 642.920	03.05→ 12.08		**577-OX**		**999-AP**	(24)	**4031-FP** **655-FP**		**4198-OT**
								(15)	**745-AC**
								(15)	**4225-ACC**
								Thermo-tronic, (15)	**4255-ACC**
E 280 CDI (211.023) 130-150 kW (177-204 PS) OM 648.961	05.04→ 12.08		**577-OX**		**4000-AR**	(24)	**4031-FP** **655-FP**		**4198-OT**
								(15)	**745-AC**
								(15)	**4225-ACC**
								Thermo-tronic, (15)	**4255-ACC**
E 280 CDI 4-matic (211.084) 140-165 kW (190-224 PS) OM 642.921	03.05→ 12.08		**577-OX**		**4000-AR** **999-AP**	(24)	**4031-FP** **655-FP**		**4198-OT**
								(15)	**745-AC**
								(15)	**4225-ACC**
								Thermo-tronic, (15)	**4255-ACC**
E 300 BlueTEC (211.024) 140-200 kW (190-272 PS) OM 642.920	09.07→ 12.08		**4117-OX**		**999-AP**	(24)	**4031-FP** **655-FP**	Thermo-tronic	**4255-ACC**
E 320 (211.065) 165 kW (224 PS) M 112.949	03.02→ 12.08		**568-OX**		**423/2-AP**		**438-FP**		**4198-OT**
								(15)	**745-AC**
								(15)	**4225-ACC**
								Thermo-tronic, (15)	**4255-ACC**

M

© MS Motorservice International GmbH 2021

See disclaimer on page 1

E-CLASS (W211)									
E 320 4-matic (211.082) 165 kW (224 PS) M 112.954	03.03→ 12.08		**568-OX**		**423/2-AP**		**438-FP**		**4198-OT** (15) **745-AC** (15) **4225-ACC** Thermo-tronic, (15) **4255-ACC**
E 320 BlueTEC (211.022) 140-200 kW (190-272 PS) OM 642.920	09.08→ 03.09				**999-AP**				
E 320 CDI (211.022) 140-200 kW (190-272 PS) OM 642.920	03.05→ 12.08		**4117-OX**		**916-AR** **999-AP**	(24)	**4031-FP** **655-FP**		**4198-OT** (15) **745-AC** (15) **4225-ACC** Thermo-tronic, (15) **4255-ACC**
E 320 CDI (211.026) 130-150 kW (177-204 PS) OM 648.961	11.02→ 12.08		**577-OX**	A196440→	**916-AR** **4000-AR**	(24)	**4031-FP** **655-FP**		**4198-OT** (15) **745-AC** (15) **4225-ACC** Thermo-tronic, (15) **4255-ACC**
E 320 CDI 4-matic (211.089) 165 kW (224 PS) OM 642.910	03.05→ 12.08		**4117-OX**		**916-AR**	(24)	**4031-FP** **655-FP**		**4198-OT** (15) **745-AC** (15) **4225-ACC** Thermo-tronic, (15) **4255-ACC**
E 320 CDI 4-matic (211.089) 140-165 kW (190-224 PS) OM 642.921	03.05→ 12.08				**916-AR**	(24)	**4031-FP** **655-FP**		**4198-OT** (15) **745-AC** (15) **4225-ACC** Thermo-tronic, (15) **4255-ACC**
E 350 (211.056) 200 kW (272 PS) M 272.964	03.05→ 12.08		**568-OX**		**423/2-AP**				**4198-OT** (15) **745-AC** (15) **4225-ACC** Thermo-tronic, (15) **4255-ACC**
E 350 4-matic (211.087) 200-205 kW (272-279 PS) M 272.972	08.04→ 08.06		**568-OX**		**423/2-AP**				**4198-OT** (15) **745-AC** (15) **4225-ACC** Thermo-tronic, (15) **4255-ACC**
E 350 4-matic (211.087) 200-205 kW (272-279 PS) M 272.972	03.05→ 12.08		**568-OX**		**423/2-AP**				**4198-OT** (15) **745-AC** (15) **4225-ACC** Thermo-tronic, (15) **4255-ACC**
E 350 CGI (211.057) 215 kW (292 PS) M 272.985	09.07→ 12.08		**568-OX**		**423/2-AP**				**4198-OT** Thermo-tronic **4255-ACC**
E 400 CDI (211.028) 191 kW (260 PS) OM 628.961	02.03→ 12.08		**4164-OX**		**998-AP**		**4029-FP**		**4198-OT** (15) **745-AC** (15) **4225-ACC** Thermo-tronic, (15) **4255-ACC**
E 420 CDI (211.029) 231 kW (314 PS) OM 629.910	01.06→ 12.08					(24)	**4031-FP** **655-FP**		**4198-OT** Thermo-tronic **4255-ACC**

M

See disclaimer on page 1

© MS Motorservice International GmbH 2021

E-CLASS (W211)									
E 500 (211.070) 215-225 kW (292-306 PS) M 113.967	03.02→ 12.08		**568-OX**		**423/2-AP**	→03.06	**438-FP**	(15) Thermo-tronic, (15)	**4198-OT** **745-AC** **4225-ACC** **4255-ACC**
E 500 (211.070) 215-225 kW (292-306 PS) M 113.967	09.02→ 12.05		**568-OX**						
E 500 (211.072) 285 kW (388 PS) M 273.960	04.06→ 12.08		**568-OX**		**423/2-AP**		**438-FP**	(15) Thermo-tronic, (15)	**4198-OT** **745-AC** **4225-ACC** **4255-ACC**
E 500 4-matic (211.083) 225 kW (306 PS) M 113.969	10.03→ 12.08		**568-OX**		**423/2-AP**	→03.06	**438-FP**	(15) Thermo-tronic, (15)	**4198-OT** **745-AC** **4225-ACC** **4255-ACC**
E 500 4-matic (211.090) 285 kW (388 PS) M 273.962	04.06→ 12.08		**568-OX**		**423/2-AP**		**438-FP**	(15) Thermo-tronic, (15)	**4198-OT** **745-AC** **4225-ACC** **4255-ACC**
E 55 AMG Kompressor (211.076) 350 kW (476 PS) M 113.990	10.02→ 12.08		**568-OX**		**423/2-AP**			Thermo-tronic	**4198-OT** **4255-ACC**
E 63 AMG (211.077) 378 kW (514 PS) M 156.983	03.06→ 12.08							Thermo-tronic	**4255-ACC**
E320 CDI (211.022) 140-200 kW (190-272 PS) OM 642.920	09.06→ 12.08				**999-AP**	(24)	**4031-FP**		
E-CLASS (W212)									
E 180 (212.040) 95-115 kW (129-156 PS) M 274.910	08.13→ 12.15				**4683-AP**				
E 200 (212.034) 115-245 kW (156-333 PS) M 274.920	01.13→ 12.16		**4599-OX**		**4683-AP**				
E 200 CDI / BlueTEC (212.005, 212.006) 100 kW (136 PS) OM 651.925	01.09→ 12.15		**4483-OX**	Euro 5	**4687-AP**	(24) (11) (11)	**4485-FP** **4486-FP** **4852-FP** **4853-FP**		**4198-OT** **4230-ACC**
E 200 CGI (212.048, 212.148) 115-150 kW (156-204 PS) M 271.820, M 271.860	08.09→ 12.15		**4492-OX** **4878-OX**		**4284-AP**				**4198-OT** **4230-ACC**
E 200 NGT (212.035) 115-245 kW (156-333 PS) M 274.920	07.13→ 12.15				**4683-AP**				
E 200 NGT (212.041) 120-135 kW (163-184 PS) M 271.958	03.11→ 12.15		**4878-OX** **659-OX**		**986-AR**				**4198-OT**
E 220 BlueTEC (212.001) 120-150 kW (163-204 PS) OM 651.924	05.14→ 12.15		**4483-OX**		**4687-AP**	(11) (11)	**4852-FP** **4853-FP**		**4198-OT**
E 220 BlueTEC 4-matic (212.011) 120-150 kW (163-204 PS) OM 651.924	01.15→ 12.15		**4483-OX**		**4687-AP**	(11) (11)	**4852-FP** **4853-FP**		

M

© MS Motorservice International GmbH 2021

See disclaimer on page 1

E-CLASS (W212)									
E 220 CDI 120-150 kW (163-204 PS) OM 651.924	01.09→ 12.15		**4483-OX**	Euro 5	**4687-AP**		**4485-FP** (24) **4486-FP** (11) **4852-FP** (11) **4853-FP**		**4198-OT** **4230-ACC**
E 220 CDI / BlueTEC (212.001, 212.002) 120-150 kW (163-204 PS) OM 651.924	01.09→ 12.16		**4483-OX**	Euro 5	**4687-AP**		**4485-FP** (24) **4486-FP** (11) **4852-FP**		**4198-OT** **4230-ACC**
E 250 (212.036) 115-245 kW (156-333 PS) M 274.920	01.13→ 12.16		**4599-OX**		**4683-AP**				
E 250 CDI / BlueTEC (212.003, 212.004) 120-150 kW (163-204 PS) OM 651.924	01.09→ 12.16		**4483-OX**	Euro 5	**4687-AP**		**4485-FP** (24) **4486-FP** (11) **4852-FP** (11) **4853-FP**		**4198-OT** **4230-ACC**
E 250 CDI / BlueTEC (212.004) 120-150 kW (163-204 PS) OM 651.924	01.14→ 12.15		**4483-OX**		**4687-AP**		**4485-FP** (24) **4486-FP** **4852-FP** (11) **4853-FP**		**4198-OT**
E 250 CDI / BlueTEC 4-matic (212.082, 212.097) 120-150 kW (163-204 PS) OM 651.924	01.11→ 12.15		**4483-OX**	Euro 5	**4687-AP**		**4485-FP** (24) **4486-FP** (11) **4852-FP** (11) **4853-FP**		**4198-OT** **4230-ACC**
E 250 CDI / BlueTEC 4-matic (212.097) 120-150 kW (163-204 PS) OM 651.924	07.14→ 12.15		**4483-OX**		**4687-AP**		**4485-FP** (24) **4486-FP** **4852-FP** (11) **4853-FP**		
E 250 CGI (212.047, 212.147) 135-150 kW (184-204 PS) M 271.860	01.09→ 12.15		**4492-OX** **4878-OX**		**4284-AP**				**4198-OT** **4230-ACC**
E 300 (212.054) 161-170 kW (219-231 PS) M 272.952	01.09→ 12.13		**4668-OX** **568-OX**		**423/2-AP** **4689-AP**				
E 300 (212.054) 161-170 kW (219-231 PS) M 272.952	01.11→ 12.15		**568-OX**		**423/2-AP**				
E 300 (212.055) 185-245 kW (252-333 PS) M 276.952	07.11→ 12.15		**4668-OX**		**4689-AP**				
E 300 4-matic (212.080) 185-245 kW (252-333 PS) M 276.952	07.11→ 12.15		**4668-OX**		**4689-AP**				
E 300 CDI (212.020) 150-170 kW (204-231 PS) OM 642.850	12.09→ 12.10				**999-AP**		**4849-FP**		
E 300 CDI / BlueTEC (212.020, 212.021, 212.027) 150-195 kW (204-265 PS) OM 642.850, 642.852	03.11→ 12.15				**999-AP**		**4849-FP**		
E 300 Hybrid / BlueTEC Hybrid (212.098) 120-150 kW (163-204 PS) OM 651.924	12.11→ 12.16		**4483-OX**		**4687-AP**	(11) (11)	**4852-FP** **4853-FP**		**4230-ACC**
E 350 (212.056) 200 kW (272 PS) M 272.980	01.09→ 12.13		**4668-OX** **568-OX**		**423/2-AP**				
E 350 (212.059) 185-245 kW (252-333 PS) M 276.952	09.11→ 12.15		**4668-OX**		**4689-AP**				

M

See disclaimer on page 1

© MS Motorservice International GmbH 2021

E-CLASS (W212)									
E 350 4-matic (212.087) 200 kW (272 PS) M 272.977	01.09→ 08.11		**4668-OX** **568-OX**		**423/2-AP**				
E 350 4-matic (212.088) 185-245 kW (252-333 PS) M 276.952	09.11→ 12.15		**4668-OX**		**4689-AP**				
E 350 BlueTEC 170-195 kW (231-265 PS) OM 642.852	01.13→ 12.15						**4849-FP**		
E 350 BlueTEC (212.024) 150-170 kW (204-231 PS) OM 642.850	01.09→ 12.15		**4117-OX**		**999-AP**	(24)	**4485-FP** **4486-FP** **4849-FP**		**4230-ACC**
E 350 BlueTEC (212.026) 170-195 kW (231-265 PS) OM 642.852	05.14→ 12.15				**999-AP**		**4849-FP**		
E 350 BlueTEC 4-matic (212.094) 185-195 kW (252-265 PS) OM 642.858	01.13→ 12.15				**999-AP**		**4849-FP**		
E 350 BlueTEC 4-matic (212.094) 185-195 kW (252-265 PS) OM 642.858	05.14→ 12.15				**999-AP**		**4849-FP**		
E 350 CDI 150-170 kW (204-231 PS) OM 642.850	09.10→ 12.15					(24)	**4486-FP**		
E 350 CDI (212.023) 170-195 kW (231-265 PS) OM 642.852	03.11→ 12.15						**4849-FP**		
E 350 CDI (212.025) 150-170 kW (204-231 PS) OM 642.850	01.09→ 12.15				**999-AP**		**4849-FP**		
E 350 CDI 4-matic (212.089) 170 kW (231 PS) OM 642.856	09.09→ 08.11				**999-AP**		**4849-FP**		
E 350 CDI 4-matic (212.093) 185-195 kW (252-265 PS) OM 642.858	03.11→ 12.15				**999-AP**		**4849-FP**		
E 350 CGI (212.057) 215 kW (292 PS) M 272.982, M 272.983	01.09→ 08.11		**568-OX**		**423/2-AP**				
E 500 (212.072) 285 kW (388 PS) M 273.971	01.09→ 12.11		**568-OX**		**423/2-AP** **4688-AP**				
E 500 (212.073) 300-320 kW (408-435 PS) M 278.922	09.11→ 12.15				**4688-AP**				
E 500 4-matic (212.090) 285 kW (388 PS) M 273.970	01.09→ 12.11		**568-OX**		**423/2-AP** **4688-AP**				
E 500 4-matic (212.091) 300-320 kW (408-435 PS) M 278.922	09.11→ 12.15				**4688-AP**				
E 63 AMG (212.074) 386-430 kW (525-585 PS) M 157.980, M 157.981	02.11→ 12.16				**4688-AP**				
E 63 AMG (212.074) 386-430 kW (525-585 PS) M 157.981	02.11→ 12.16				**4688-AP**				
E 63 AMG (212.075) 386-430 kW (525-585 PS) M 157.981	02.13→ 12.16				**4688-AP**				
E 63 AMG (212.077) 336-410 kW (457-558 PS) M 156.985	12.09→ 12.15				**4688-AP**				

M

© MS Motorservice International GmbH 2021

See disclaimer on page 1

E-CLASS (W212)									
E 63 AMG 4-matic (212.076) 386-430 kW (525-585 PS) M 157.981	02.13→ 12.16				**4688-AP**				
E 63 AMG 4-matic (212.092) 386-430 kW (525-585 PS) M 157.981	01.13→ 12.16				**4688-AP**				
E-CLASS (W213)									
AMG E 43 4-matic (213.064) 200-295 kW (272-401 PS) M 276.823	07.16→							fine particle filter	**4622-ACC**
AMG E 53 EQ Boost 4-matic+ (213.061) 220-320 kW (299-435 PS) M 256.930	04.18→							fine particle filter	**4622-ACC**
AMG E 63 4-matic+ (213.088) 350-470 kW (476-639 PS) M 177.980	01.17→							fine particle filter	**4622-ACC**
AMG E 63 S 4-matic+ (213.089) 350-470 kW (476-639 PS) M 177.980	01.17→							fine particle filter	**4622-ACC**
E 180 (213.040) 95-115 kW (129-156 PS) M 274.910	01.17→							fine particle filter	**4622-ACC**
E 200 (213.042) 115-245 kW (156-333 PS) M 274.920	01.16→				**4683-AP**			fine particle filter	**4622-ACC**
E 200 (213.080) 145-220 kW (197-299 PS) M 264.920	10.18→				**4964-AP**			fine particle filter	**4622-ACC**
E 200 4-matic (213.043) 115-245 kW (156-333 PS) M 274.920	07.16→				**4683-AP**			fine particle filter	**4622-ACC**
E 200 EQ Boost (213.080) 145-220 kW (197-299 PS) M 264.920	06.19→				**4964-AP**			fine particle filter	**4622-ACC**
E 200 EQ Boost 4-matic (213.087) 145-220 kW (197-299 PS) M 264.920	06.19→				**4964-AP**			fine particle filter	**4622-ACC**
E 200 d (213.012) 90-118 kW (122-160 PS) OM 654.916	11.18→							fine particle filter	**4622-ACC**
E 200 d (213.013) 84-235 kW (114-320 PS) OM 654.920	07.16→							fine particle filter	**4622-ACC**
E 220 d (213.004) 84-235 kW (114-320 PS) OM 654.920	01.16→							fine particle filter	**4622-ACC**
E 220 d (213.004) 84-235 kW (114-320 PS) OM 654.920	01.16→							fine particle filter	**4622-ACC**
E 220 d 4-matic (213.005) 84-235 kW (114-320 PS) OM 654.920	10.16→							fine particle filter	**4622-ACC**
E 220 d 4-matic (213.005) 84-235 kW (114-320 PS) OM 654.920	10.16→							fine particle filter	**4622-ACC**
E 250 (213.045) 115-245 kW (156-333 PS) M 274.920	07.16→				**4683-AP**			fine particle filter	**4622-ACC**
E 260 EQ Boost (213.077) 95-145 kW (129-197 PS) M 264.915	04.19→				**4964-AP**				

See disclaimer on page 1

© MS Motorservice International GmbH 2021

E-CLASS (W213)									
E 260 EQ Boost 4-matic (213.078) 95-145 kW (129-197 PS) M 264.915	04.19→				**4964-AP**				
E 300 (213.048) 115-245 kW (156-333 PS) M 274.920	07.16→				**4683-AP**			fine particle filter	**4622-ACC**
E 300 (213.048) 115-245 kW (156-333 PS) M 274.920	02.19→							fine particle filter	**4622-ACC**
E 300 (213.083) 145-220 kW (197-299 PS) M 264.920	04.19→				**4964-AP**				
E 300 4-matic (213.049) 115-245 kW (156-333 PS) M 274.920	09.16→							fine particle filter	**4622-ACC**
E 300 EQ Boost (213.083) 145-220 kW (197-299 PS) M 264.920	06.19→				**4964-AP**			fine particle filter	**4622-ACC**
E 300 d (213.008) 84-235 kW (114-320 PS) OM 654.920	12.17→							fine particle filter	**4622-ACC**
E 300 de (213.016) 84-235 kW (114-320 PS) OM 654.920	10.18→							fine particle filter	**4622-ACC**
E 300 e (213.053) 115-245 kW (156-333 PS) M 274.920	11.18→				**4683-AP**			fine particle filter	**4622-ACC**
E 350 4-matic (213.086) 145-220 kW (197-299 PS) M 264.920	04.19→				**4964-AP**				
E 350 EQ Boost (213.085) 145-220 kW (197-299 PS) M 264.920	08.18→				**4964-AP**			fine particle filter	**4622-ACC**
E 350 d (213.022) 183-250 kW (249-340 PS) OM 656.929	08.18→							fine particle filter	**4622-ACC**
E 350 d (213.033) 190 kW (258 PS) OM 642.855	01.16→ 05.18						**4849-FP**	fine particle filter	**4622-ACC**
E 350 d 4-matic (213.034) 190 kW (258 PS) OM 642.873	06.17→ 05.18						**4849-FP**	fine particle filter	**4622-ACC**
E 350 e (213.050) 115-245 kW (156-333 PS) M 274.920	07.16→				**4683-AP**			fine particle filter	**4622-ACC**
E 350 e (213.050) 115-245 kW (156-333 PS) M 274.920	07.16→				**4683-AP**			fine particle filter	**4622-ACC**
E 400 4-matic (213.066) 200-295 kW (272-401 PS) M 276.823	06.16→		**4668-OX**					fine particle filter	**4622-ACC**
E 400 4-matic (213.071) 245 kW (333 PS) M 276.853	07.16→		**4668-OX**					fine particle filter	**4622-ACC**
E 400 d (213.020) 183-250 kW (249-340 PS) OM 656.929	12.18→							fine particle filter	**4622-ACC**
E 400 d 4-matic (213.023) 183-250 kW (249-340 PS) OM 656.929	04.18→							fine particle filter	**4622-ACC**
E 450 4-matic (213.068) 200-295 kW (272-401 PS) M 276.823	08.18→							fine particle filter	**4622-ACC**

M

© MS Motorservice International GmbH 2021

See disclaimer on page 1

E-CLASS All-Terrain (S213)									
E 220 d 4-matic (213.217) 84-235 kW (114-320 PS) OM 654.920	01.17→							fine particle filter	**4622-ACC**
E 350 d 4-matic (213.237) 190 kW (258 PS) OM 642.873	06.17→						**4849-FP**	fine particle filter	**4622-ACC**
E 400 d 4-matic (213.227) 183-250 kW (249-340 PS) OM 656.929	08.18→							fine particle filter	**4622-ACC**
E-CLASS Convertible (A124)									
E 200 (124.060) 100 kW (136 PS) M 111.940	06.93→ 03.98		**227-OX**		**192-AP**	→01.95 02.95→	**033-FP** **325-FP**	Set - 2 pcs.	**4198-OT** **751-AC**
E 220 (124.062) 110 kW (150 PS) M 111.960	06.93→ 03.98		**227-OX**		**192-AP**	→01.95 02.95→	**033-FP** **325-FP**	Set - 2 pcs.	**4198-OT** **751-AC**
E 320 (124.066) 162 kW (220 PS) M 104.992	06.93→ 03.98		**227-OX**			→01.95 02.95→	**067-FP** **325-FP**	Set - 2 pcs.	**4198-OT** **751-AC**
E 36 AMG (124.066) 195-200 kW (265-272 PS) M 104.992 (AMG 3.6)	05.94→ 03.98		**227-OX**			→C226335 C226336→	**033-FP** **325-FP**		
E-CLASS Convertible (A207)									
E 200 (207.434) 115-245 kW (156-333 PS) M 274.920	03.13→ 12.16		**4599-OX**		**4704-AP**				
E 200 CGI (207.448) 115-150 kW (156-204 PS) M 271.820, M 271.860	01.10→ 12.16		**4492-OX** **4878-OX**		**4284-AP**				**4198-OT** **4230-ACC**
E 220 BlueTEC (207.401) 120-150 kW (163-204 PS) OM 651.911	05.14→ 12.16		**4483-OX**			(11) (11)	**4852-FP** **4853-FP**		**4198-OT**
E 220 CDI (207.402) 120-150 kW (163-204 PS) OM 651.911	02.10→ 12.16		**4483-OX**	Euro 5	**4687-AP**	(24) (11) (11)	**4485-FP** **4486-FP** **4852-FP** **4853-FP**		**4198-OT** **4230-ACC**
E 220 CDI / BlueTEC / d (207.402, 207.401) 120-150 kW (163-204 PS) OM 651.911	01.10→ 12.16		**4483-OX**	Euro 5	**4687-AP**	(24) (11) (11)	**4485-FP** **4486-FP** **4852-FP** **4853-FP**		**4198-OT** **4230-ACC**
E 250 (207.436) 115-245 kW (156-333 PS) M 274.920	06.13→ 12.16		**4599-OX**		**4704-AP**				
E 250 CDI / BlueTEC / d (207.403, 207.404) 120-150 kW (163-204 PS) OM 651.911	01.10→ 12.16		**4483-OX**	Euro 5	**4687-AP**	(24) (11) (11)	**4485-FP** **4486-FP** **4852-FP** **4853-FP**		**4198-OT** **4230-ACC**
E 250 CGI (207.447) 135-150 kW (184-204 PS) M 271.860	01.10→ 12.16		**4492-OX** **4878-OX**		**4284-AP**				**4198-OT** **4230-ACC**
E 300 (207.455) 182-225 kW (248-306 PS) M 276.957	04.11→ 12.16		**4668-OX**		**4689-AP**				
E 350 (207.456) 200-215 kW (272-292 PS) M 272.961, M 272.988	03.10→ 12.11		**568-OX**		**423/2-AP**				
E 350 (207.459) 182-225 kW (248-306 PS) M 276.957	04.11→ 12.14				**4689-AP**				

See disclaimer on page 1

© MS Motorservice International GmbH 2021

E-CLASS Convertible (A207)									
E 350 BlueTEC (207.426) 185-195 kW (252-265 PS) OM 642.838	06.13→ 12.16						**4849-FP**		
E 350 BlueTEC/ d (207.426) 185-195 kW (252-265 PS) OM 642.838	05.14→ 12.16						**4849-FP**		
E 350 CDI (207.422) 170 kW (231 PS) OM 642.836	01.10→ 12.11					(24)	**4486-FP**		
E 350 CDI (207.423) 185-195 kW (252-265 PS) OM 642.838	04.11→ 12.13						**4849-FP**		
E 350 CGI (207.457) 215 kW (292 PS) M 272.982, M 272.984	01.10→ 12.14		**568-OX**		**423/2-AP**				
E 500 (207.472) 285 kW (388 PS) M 273.966	01.10→ 12.11		**568-OX**		**423/2-AP**				
E 500 (207.473) 300-320 kW (408-435 PS) M 278.922	09.11→ 12.16				**4688-AP**				
E-CLASS Convertible (A238)									
AMG E53 EQ Boost 4-matic+ (238.461) 220-320 kW (299-435 PS) M 256.930	05.18→							fine particle filter	**4622-ACC**
E 200 (238.442) 115-245 kW (156-333 PS) M 274.920	06.17→				**4683-AP**			fine particle filter	**4622-ACC**
E 200 4-matic (238.443) 115-245 kW (156-333 PS) M 274.920	10.17→				**4683-AP**			fine particle filter	**4622-ACC**
E 200 EQ Boost (238.480) 145-220 kW (197-299 PS) M 264.920	06.19→				**4964-AP**			fine particle filter	**4622-ACC**
E 200 EQ Boost 4-matic (238.487) 145-220 kW (197-299 PS) M 264.920	06.19→				**4964-AP**			fine particle filter	**4622-ACC**
E 220 d (238.414) 84-235 kW (114-320 PS) OM 654.920	06.17→							fine particle filter	**4622-ACC**
E 220 d (238.414) 84-235 kW (114-320 PS) OM 654.920	06.17→							fine particle filter	**4622-ACC**
E 220 d 4-matic (238.415) 84-235 kW (114-320 PS) OM 654.920	10.17→							fine particle filter	**4622-ACC**
E 260 EQ Boost (238.477) 95-145 kW (129-197 PS) M 264.915	12.19→				**4964-AP**				
E 260 EQ Boost 4-matic (238.478) 95-145 kW (129-197 PS) M 264.915	12.19→				**4964-AP**				
E 300 (238.448) 115-245 kW (156-333 PS) M 274.920	06.17→				**4683-AP**			fine particle filter	**4622-ACC**
E 300 (238.483) 145-220 kW (197-299 PS) M 264.920	03.19→				**4964-AP**				
E 300 EQ Boost (238.483) 145-220 kW (197-299 PS) M 264.920	06.19→				**4964-AP**			fine particle filter	**4622-ACC**
E 300 d (238.418) 84-235 kW (114-320 PS) OM 654.920	05.18→							fine particle filter	**4622-ACC**

M

© MS Motorservice International GmbH 2021

See disclaimer on page 1

E-CLASS Convertible (A238)									
E 350 EQ Boost (238.485) 145-220 kW (197-299 PS) M 264.920	10.17→				**4964-AP**			fine particle filter	**4622-ACC**
E 350 d (238.420) 183-250 kW (249-340 PS) OM 656.929	11.18→							fine particle filter	**4622-ACC**
E 350 d 4-matic (238.434) 190 kW (258 PS) OM 642.873	06.17→						**4849-FP**	fine particle filter	**4622-ACC**
E 400 4-matic (238.466) 200-295 kW (272-401 PS) M 276.823	06.17→							fine particle filter	**4622-ACC**
E 400 d 4-matic (238.423) 183-250 kW (249-340 PS) OM 656.929	08.18→							fine particle filter	**4622-ACC**
E 450 4-matic (238.468) 200-295 kW (272-401 PS) M 276.823	08.18→							fine particle filter	**4622-ACC**
E-CLASS Coupe (C124)									
E 200 (124.040) 100 kW (136 PS) M 111.940	06.93→ 06.97		**227-OX**		**192-AP**	→01.95 02.95→	**033-FP** **325-FP**	Set - 2 pcs.	**4198-OT** **751-AC**
E 220 (124.042) 110 kW (150 PS) M 111.960	06.93→ 06.97		**227-OX**		**192-AP**	→01.95 02.95→	**033-FP** **325-FP**	Set - 2 pcs.	**4198-OT** **751-AC**
E 320 (124.052) 162 kW (220 PS) M 104.992	06.93→ 06.97		**227-OX**			→01.95 02.95→	**067-FP** **325-FP**	Set - 2 pcs.	**4198-OT** **751-AC**
E 36 AMG (124.052) 195-200 kW (265-272 PS) M 104.992 (AMG 3.6)	05.94→ 06.97		**227-OX**			→C226335 C226336→	**033-FP** **325-FP**		
E-CLASS Coupe (C207)									
E 200 (207.334) 115-245 kW (156-333 PS) M 274.920	06.13→ 12.16		**4599-OX**		**4704-AP**				
E 200 CGI (207.348) 115-150 kW (156-204 PS) M 271.820, M 271.860	01.10→ 12.16		**4492-OX** **4878-OX**		**4284-AP**				**4198-OT** **4230-ACC**
E 220 BlueTEC (207.301) 120-150 kW (163-204 PS) OM 651.911	05.14→ 12.16		**4483-OX**			(11) (11)	**4852-FP** **4853-FP**		**4198-OT**
E 220 CDI (207.302) 120-150 kW (163-204 PS) OM 651.911	02.10→ 12.14		**4483-OX**	Euro 5	**4687-AP**	(24) (11) (11)	**4485-FP** **4486-FP** **4852-FP** **4853-FP**		**4198-OT** **4230-ACC**
E 220 CDI / d (207.302, 207.301) 120-150 kW (163-204 PS) OM 651.911	01.10→ 12.16		**4483-OX**	Euro 5	**4687-AP**	(24) (11)	**4485-FP** **4486-FP** **4852-FP**		**4198-OT** **4230-ACC**
E 250 (207.336) 115-245 kW (156-333 PS) M 274.920	06.13→ 12.16		**4599-OX**		**4704-AP**				
E 250 CDI / BlueTEC / d (207.303, 207.304) 120-150 kW (163-204 PS) OM 651.911	01.09→ 12.16		**4483-OX**	Euro 5	**4687-AP**	(24) (11)	**4485-FP** **4486-FP** **4853-FP**		**4198-OT** **4230-ACC**
E 250 CGI (207.347) 135-150 kW (184-204 PS) M 271.860	01.09→ 12.16		**4492-OX** **4878-OX**		**4284-AP**				**4198-OT** **4230-ACC**
E 300 (207.355) 182-225 kW (248-306 PS) M 276.957	04.11→ 06.16		**4668-OX**		**4689-AP**				

M

See disclaimer on page 1

© MS Motorservice International GmbH 2021

E-CLASS Coupe (C207)									
E 350 (207.356) 200-215 kW (272-292 PS) M 272.961, M 272.988	01.10→ 12.11		**568-OX**		**423/2-AP**				
E 350 (207.359) 182-225 kW (248-306 PS) M 276.957	04.11→ 12.14				**4689-AP**				
E 350 4-matic (207.388) 182-225 kW (248-306 PS) M 276.957	02.13→ 12.16				**4689-AP**				
E 350 BlueTEC (207.326) 185-195 kW (252-265 PS) OM 642.838	06.13→ 12.16						**4849-FP**		
E 350 BlueTEC / d (207.326) 185-195 kW (252-265 PS) OM 642.838	05.14→ 12.16						**4849-FP**		
E 350 CDI (207.322) 170 kW (231 PS) OM 642.836	01.09→ 06.11					(24)	**4486-FP**		
E 350 CDI (207.323) 185-195 kW (252-265 PS) OM 642.838	06.11→ 06.13						**4849-FP**		
E 350 CGI (207.357) 215 kW (292 PS) M 272.982, M 272.984	01.09→ 12.11		**568-OX**		**423/2-AP**				
E 500 (207.372) 285 kW (388 PS) M 273.966	01.09→ 12.16		**568-OX**		**423/2-AP**				
E 500 (207.373) 300-320 kW (408-435 PS) M 278.922	09.11→ 12.16				**4688-AP**				
E-CLASS Coupe (C238)									
E 200 (238.342) 115-245 kW (156-333 PS) M 274.920	12.16→				**4683-AP**			fine particle filter	**4622-ACC**
E 200 4-matic (238.343) 115-245 kW (156-333 PS) M 274.920	06.17→				**4683-AP**			fine particle filter	**4622-ACC**
E 200 EQ Boost (238.380) 145-220 kW (197-299 PS) M 264.920	06.19→				**4964-AP**			fine particle filter	**4622-ACC**
E 200 EQ Boost 4-matic (238.387) 145-220 kW (197-299 PS) M 264.920	06.19→				**4964-AP**			fine particle filter	**4622-ACC**
E 220 d (238.314) 84-235 kW (114-320 PS) OM 654.920	12.16→							fine particle filter	**4622-ACC**
E 220 d (238.314) 84-235 kW (114-320 PS) OM 654.920	12.16→							fine particle filter	**4622-ACC**
E 220 d 4-matic (238.315) 84-235 kW (114-320 PS) OM 654.920	03.17→							fine particle filter	**4622-ACC**
E 260 EQ Boost (238.377) 95-145 kW (129-197 PS) M 264.915	12.19→				**4964-AP**				
E 260 EQ Boost 4-matic (238.378) 95-145 kW (129-197 PS) M 264.915	12.19→				**4964-AP**				
E 300 (238.348) 115-245 kW (156-333 PS) M 274.920	12.16→				**4683-AP**			fine particle filter	**4622-ACC**
E 300 (238.383) 145-220 kW (197-299 PS) M 264.920	08.18→				**4964-AP**				

M

© MS Motorservice International GmbH 2021

See disclaimer on page 1

E-CLASS Coupe (C238)									
E 300 EQ Boost (238.383) 145-220 kW (197-299 PS) M 264.920	06.19→							fine particle filter	**4622-ACC**
E 300 d (238.318) 84-235 kW (114-320 PS) OM 654.920	05.18→							fine particle filter	**4622-ACC**
E 350 EQ Boost (238.385) 145-220 kW (197-299 PS) M 264.920	10.17→				**4964-AP**			fine particle filter	**4622-ACC**
E 350 EQ Boost 4-matic (238.386) 145-220 kW (197-299 PS) M 264.920	09.18→				**4964-AP**				
E 350 d (238.320) 183-250 kW (249-340 PS) OM 656.929	11.18→							fine particle filter	**4622-ACC**
E 350 d 4-matic (238.334) 190 kW (258 PS) OM 642.873	06.17→						**4849-FP**	fine particle filter	**4622-ACC**
E 400 d 4-matic (238.323) 183-250 kW (249-340 PS) OM 656.929	08.18→							fine particle filter	**4622-ACC**
E 450 4-matic (238.368) 200-295 kW (272-401 PS) M 276.823	08.18→							fine particle filter	**4622-ACC**
E-CLASS T-Model (S124)									
E 200 T (124.079) 100 kW (136 PS) M 111.940	06.93→ 06.96		**227-OX**		**192-AP**	→01.95 02.95→	**033-FP** **325-FP**	Set - 2 pcs.	**4198-OT** **751-AC**
E 220 T (124.082) 110 kW (150 PS) M 111.960	06.93→ 06.96		**227-OX**		**192-AP**	→01.95 02.95→	**033-FP** **325-FP**	Set - 2 pcs.	**4198-OT** **751-AC**
E 250 TD (124.186) 83 kW (113 PS) OM 605.911	06.93→ 06.96	(12), 02.95→	**136-OC** **384-OX**		**393-AP**		**158-FS**		
E 250 Turbo D 90-93 kW (126 PS) OM 602.962	06.93→ 06.96		**136-OC**		**393-AP**		**158-FS**	Set - 2 pcs.	**751-AC**
E 280 T (124.088) 142-145 kW (193-197 PS) M 104.942	06.93→ 06.96		**227-OX**			→01.95 02.95→	**067-FP** **325-FP**		
E 280 T (124.088) 142-145 kW (193-197 PS) M 104.942	06.93→ 06.96		**227-OX**			→01.95 02.95→	**067-FP** **325-FP**		
E 300 T 4-matic (124.290) 132 kW (180 PS) M 103.985	06.93→ 06.96		**004-OS**		**012-AR**	→01.95 02.95→	**067-FP** **325-FP**	Set - 2 pcs.	**751-AC**
E 300 T Turbo-D (124.193) 100-108 kW (136-147 PS) OM 603.960	06.93→ 06.96		**136-OC**		**393-AP**		**158-FS**	Set - 2 pcs.	**751-AC**
E 300 T Turbo-D 4-matic (124.393) 105-108 kW (143-147 PS) OM 603.963	06.93→ 06.96		**136-OC**		**393-AP**		**158-FS**	Set - 2 pcs.	**751-AC**
E 300 TD (124.190) 80-83 kW (109-113 PS) OM 603.912	06.93→ 06.96		**136-OC**						
E 300 TD (124.191) 100 kW (136 PS) OM 606.910	06.93→ 06.96		**136-OC**		**393-AP**		**158-FS**	Set - 2 pcs.	**751-AC**
E 320 T (124.092) 162 kW (220 PS) M 104.992	06.93→ 06.96		**227-OX**			→01.95 02.95→	**067-FP** **325-FP**	Set - 2 pcs.	**4198-OT** **751-AC**
E 36 T AMG (124.092) 195-200 kW (265-272 PS) M 104.992 (AMG 3.6)	05.94→ 06.96		**227-OX**			→C226335 C226336→	**033-FP** **325-FP**		

M

See disclaimer on page 1

© MS Motorservice International GmbH 2021

E-CLASS T-Model (S210)									
E 200 T (210.235) 100 kW (136 PS) M 111.942	06.96→ 08.00		**227-OX**	→07.99 08.99→	**222-AP** **422-AP**		**325-FP**	(15)	**4198-OT** **716-AC** **719-AC** **4224-ACC**
E 200 T Kompressor (210.245) 137 kW (186 PS) M 111.947	06.97→ 03.03		**227-OX**	→07.99 08.99→	**222-AP** **422-AP**		**325-FP**	(15)	**4198-OT** **716-AC** **719-AC** **4224-ACC**
E 200 T Kompressor (210.248) 120 kW (163 PS) M 111.957	08.00→ 03.03		**227-OX**		**222-AP** **422-AP**		**325-FP**	(15)	**4198-OT** **716-AC** **719-AC** **4224-ACC**
E 220 T CDI (210.206) 75-105 kW (102-143 PS) OM 611.961	06.98→ 07.99		**570-OX**		**222-AP**		**580-FX**	(15)	**4198-OT** **716-AC** **719-AC** **4224-ACC**
E 220 T CDI (210.206) 75-105 kW (102-143 PS) OM 611.961	05.99→ 03.03		**570-OX**		**435-AP**		**580-FX**	(15)	**4198-OT** **716-AC** **719-AC** **4224-ACC**
E 220 T CDI (210.206) 75-105 kW (102-143 PS) OM 611.961	07.99→ 03.03		**570-OX**		**435-AP**		**580-FX**	(15)	**4198-OT** **716-AC** **719-AC** **4224-ACC**
E 230 T (210.237) 110 kW (150 PS) M 111.970	06.96→ 06.97		**227-OX**		**222-AP**		**325-FP**	(15)	**4198-OT** **716-AC** **719-AC** **4224-ACC**
E 240 T (210.261) 125 kW (170 PS) M 112.911	06.97→ 03.03		**568-OX**	→07.99 08.99→	**222-AP** **422-AP**		**438-FP**	(15)	**4198-OT** **716-AC** **719-AC** **4224-ACC**
E 240 T (210.262) 125 kW (170 PS) M 112.914	08.00→ 03.03		**568-OX**		**422-AP**		**438-FP**		**4198-OT** **716-AC** **4224-ACC**
E 250 T D (210.210) 83 kW (113 PS) OM 605.912	06.96→ 07.99		**384-OX**		**222-AP**		**158-FS**	(15)	**4198-OT** **716-AC** **719-AC** **4224-ACC**
E 250 T Turbo-D (210.215) 110 kW (150 PS) OM 605.962	06.97→ 07.99		**384-OX**		**222-AP**		**158-FS**	(15)	**4198-OT** **716-AC** **719-AC** **4224-ACC**
E 270 T CDI 120-125 kW (163-170 PS) OM 612.961	02.00→ 03.03		**570-OX**		**435-AP**		**580-FX**	(15)	**4198-OT** **716-AC** **719-AC** **4224-ACC**

M

© MS Motorservice International GmbH 2021

See disclaimer on page 1

E-CLASS T-Model (S210)									
E 270 T CDI (210.216) 120-125 kW (163-170 PS) OM 612.961	07.99→ 03.03		**570-OX**		**435-AP**		**580-FX**	(15)	**4198-OT** **716-AC** **719-AC** **4224-ACC**
E 280 T (210.263) 150 kW (204 PS) M 112.921	12.96→ 03.03		**568-OX**	→07.99 08.99→	**222-AP** **422-AP**		**438-FP**	(15)	**4198-OT** **716-AC** **719-AC** **4224-ACC**
E 280 T 4-matic (210.281) 150 kW (204 PS) M 112.921	12.96→ 03.03		**568-OX**	→07.99 08.99→	**222-AP** **422-AP**		**438-FP**	(15)	**4198-OT** **716-AC** **719-AC** **4224-ACC**
E 290 T Turbo-D (210.217) 95 kW (129 PS) OM 602.982	06.96→ 07.99		**384-OX**		**222-AP**		**158-FS**	(15)	**4198-OT** **716-AC** **719-AC** **4224-ACC**
E 300 T Turbo-D (210.225) 130 kW (177 PS) OM 606.962	03.97→ 07.99		**384-OX**		**222-AP**		**158-FS**	(15)	**4198-OT** **716-AC** **719-AC** **4224-ACC**
E 320 160-165 kW (218-224 PS) M 112.941	09.97→ 12.98		**568-OX**						
E 320 T (210.265) 160-165 kW (218-224 PS) M 112.941	12.96→ 03.03		**568-OX**	→08.99 09.99→	**222-AP** **422-AP**		**438-FP**	(15)	**4198-OT** **716-AC** **719-AC** **4224-ACC**
E 320 T 4-matic (210.282) 160-165 kW (218-224 PS) M 112.941	12.96→ 03.03		**568-OX**	→08.99 09.99→	**222-AP** **422-AP**		**438-FP**	(15)	**4198-OT** **716-AC** **719-AC** **4224-ACC**
E 320 T CDI (210.226) 145 kW (197 PS) OM 613.961	07.99→ 03.03		**577-OX**		**435-AP**		**580-FX**	(15)	**4198-OT** **716-AC** **719-AC** **4224-ACC**
E 420 T (210.272) 205 kW (279 PS) M 119.985	06.96→ 06.97		**062-OC**		**222-AP**		**325-FP**	(15)	**4198-OT** **716-AC** **719-AC** **4224-ACC**
E 430 T (210.270) 205 kW (279 PS) M 113.940	06.97→ 03.03		**568-OX**	→07.99 08.99→	**222-AP** **422-AP**		**438-FP**	(15)	**4198-OT** **716-AC** **719-AC** **4224-ACC**
E 430 T 4-matic (210.283) 205 kW (279 PS) M 113.940	05.99→ 03.03		**568-OX**	→07.99 08.99→	**222-AP** **422-AP**		**438-FP**	(15)	**4198-OT** **716-AC** **719-AC** **4224-ACC**
E 55 T AMG (210.274) 255-260 kW (347-354 PS) M 113.980	08.97→ 03.03		**568-OX**				**438-FP**	(15)	**4198-OT** **716-AC** **719-AC** **4224-ACC**

See disclaimer on page 1

© MS Motorservice International GmbH 2021

E-CLASS T-Model (S211)									
3.5 4-matic 200-205 kW (272-279 PS) M 272.972	08.04→ 08.06		**568-OX**						**4198-OT**
350 CGI (211.257) 215 kW (292 PS) M 272.985	05.06→ 07.09		**568-OX**		**423/2-AP**			Thermo- tronic	**4198-OT** **4255-ACC**
E 200 CDI (211.207) 100-125 kW (136-170 PS) OM 646.821	04.06→ 07.09		**570-OX**		**916-AR**	(24)	**4031-FP** **4849-FP** **655-FP**	(15) (15) Thermo- tronic, (15)	**4198-OT** **745-AC** **4225-ACC** **4255-ACC**
E 200 Kompressor (211.241) 135 kW (184 PS) M 271.956	04.06→ 07.09		**4878-OX** **659-OX**		**986-AR**			(15) (15) Thermo- tronic, (15)	**4198-OT** **745-AC** **4225-ACC** **4255-ACC**
E 200 T Kompressor (211.242) 120 kW (163 PS) M 271.941	03.03→ 07.09		**4878-OX** **659-OX**		**986-AR**			(15) (15) Thermo- tronic, (15)	**4198-OT** **745-AC** **4225-ACC** **4255-ACC**
E 220 CDI (211.206) 100-110 kW (136-150 PS) OM 646.961	03.03→ 07.09		**570-OX**		**916-AR**	(24)	**4031-FP** **655-FP**	(15) (15) Thermo- tronic, (15)	**4198-OT** **745-AC** **4225-ACC** **4255-ACC**
E 220 T CDI 100-125 kW (136-170 PS) OM 646.821	03.03→ 07.09		**570-OX**		**916-AR**	(24)	**4031-FP** **4849-FP** **655-FP**	(15) (15) Thermo- tronic, (15)	**4198-OT** **745-AC** **4225-ACC** **4255-ACC**
E 220 T CDI (211.206) 100-110 kW (136-150 PS) OM 646.961	03.03→ 07.09		**570-OX**		**916-AR**	(24)	**4031-FP** **655-FP**	(15) (15) Thermo- tronic, (15)	**4198-OT** **745-AC** **4225-ACC** **4255-ACC**
E 220 T CDI (211.208) 100-125 kW (136-170 PS) OM 646.821	04.06→ 07.09		**570-OX**		**916-AR**	(24)	**4031-FP** **4849-FP** **655-FP**	(15) (15) Thermo- tronic, (15)	**4198-OT** **745-AC** **4225-ACC** **4255-ACC**
E 230 T (211.252) 150 kW (204 PS) M 272.922	05.07→ 07.09		**568-OX**		**423/2-AP**			Thermo- tronic	**4198-OT** **4255-ACC**
E 240 T (211.261) 130 kW (177 PS) M 112.913	03.03→ 07.09		**568-OX**		**423/2-AP**			Thermo- tronic	**4198-OT** **745-AC** **4225-ACC** **4255-ACC**
E 240 T 4-matic (211.280) 130 kW (177 PS) M 112.917	07.03→ 07.09		**568-OX**		**423/2-AP**			Thermo- tronic	**4198-OT** **745-AC** **4225-ACC** **4255-ACC**

M

© MS Motorservice International GmbH 2021

See disclaimer on page 1

E-CLASS T-Model (S211)									
E 270 T CDI (211.216) 120-130 kW (163-177 PS) OM 647.961	03.03→ 07.09		**570-OX**	→A196439 A196440→	**916-AR** **4000-AR**	(24)	**4031-FP** **655-FP**	(15) (15) Thermo-tronic, (15)	**4198-OT** **745-AC** **4225-ACC** **4255-ACC**
E 270 T CDI (211.216) 120-130 kW (163-177 PS) OM 647.961	03.03→ 07.09		**570-OX**	→A196439 A196440→	**916-AR** **4000-AR**	(24)	**4031-FP** **655-FP**	(15) (15) Thermo-tronic, (15)	**4198-OT** **745-AC** **4225-ACC** **4255-ACC**
E 280 T (211.254) 170 kW (231 PS) M 272.943	03.05→ 07.09		**568-OX**		**423/2-AP**			Thermo-tronic	**4198-OT** **745-AC** **4225-ACC** **4255-ACC**
E 280 T 4-matic (211.292) 170 kW (231 PS) M 272.943, M 272.944	03.05→ 07.09		**568-OX**		**423/2-AP**			Thermo-tronic	**4198-OT** **745-AC** **4225-ACC** **4255-ACC**
E 280 T CDI (211.220) 140-200 kW (190-272 PS) OM 642.920	03.05→ 07.09		**577-OX**		**999-AP**	(24)	**4031-FP** **655-FP**	(15) (15) Thermo-tronic, (15)	**4198-OT** **745-AC** **4225-ACC** **4255-ACC**
E 280 T CDI (211.223) 130-150 kW (177-204 PS) OM 648.961	05.04→ 07.09		**577-OX**		**4000-AR**	(24)	**4031-FP** **655-FP**	(15) (15) Thermo-tronic, (15)	**4198-OT** **745-AC** **4225-ACC** **4255-ACC**
E 280 T CDI 4-matic (211.284) 140-165 kW (190-224 PS) OM 642.921	03.05→ 07.09		**577-OX**		**4000-AR**	(24)	**4031-FP** **655-FP**	(15) (15) Thermo-tronic, (15)	**4198-OT** **745-AC** **4225-ACC** **4255-ACC**
E 320 T (211.265) 165 kW (224 PS) M 112.949	03.03→ 07.09		**568-OX**		**423/2-AP**		**438-FP**	(15) (15) Thermo-tronic, (15)	**4198-OT** **745-AC** **4225-ACC** **4255-ACC**
E 320 T 4-matic (211.282) 165 kW (224 PS) M 112.954	07.03→ 07.09		**568-OX**		**423/2-AP**		**438-FP**	(15) (15) Thermo-tronic, (15)	**4198-OT** **745-AC** **4225-ACC** **4255-ACC**
E 320 T CDI (211.222) 140-200 kW (190-272 PS) OM 642.920	03.05→ 07.09		**4117-OX**		**916-AR** **999-AP**	(24)	**4031-FP** **655-FP**	(15) (15) Thermo-tronic, (15)	**4198-OT** **745-AC** **4225-ACC** **4255-ACC**
E 320 T CDI (211.222) 140-200 kW (190-272 PS) OM 642.920	11.07→ 07.09				**999-AP**				

M

See disclaimer on page 1

© MS Motorservice International GmbH 2021

E-CLASS T-Model (S211)									
E 320 T CDI (211.226) 130-150 kW (177-204 PS) OM 648.961	03.03→ 07.09		**577-OX**	 A196440→	**916-AR** **4000-AR**	(24)	**4031-FP** **655-FP**	 (15) (15) Thermo-tronic, (15)	**4198-OT** **745-AC** **4225-ACC** **4255-ACC**
E 320 T CDI 4-matic (211.289) 140-165 kW (190-224 PS) OM 642.921	03.05→ 07.09				**916-AR** **999-AP**	(24)	**4031-FP** **655-FP**	 (15) (15) Thermo-tronic, (15)	**4198-OT** **745-AC** **4225-ACC** **4255-ACC**
E 350 T (211.256) 200 kW (272 PS) M 272.964	03.05→ 07.09		**568-OX**		**423/2-AP**			 (15) (15) Thermo-tronic, (15)	**4198-OT** **745-AC** **4225-ACC** **4255-ACC**
E 350 T 4-matic (211.287) 200-205 kW (272-279 PS) M 272.972	03.05→ 07.09		**568-OX**		**423/2-AP**			 (15) (15) Thermo-tronic, (15)	**4198-OT** **745-AC** **4225-ACC** **4255-ACC**
E 500 T (211.270) 215-225 kW (292-306 PS) M 113.967	10.03→ 07.09		**568-OX**		**423/2-AP**	→03.06	**438-FP**	 (15) (15) Thermo-tronic, (15)	**4198-OT** **745-AC** **4225-ACC** **4255-ACC**
E 500 T (211.272) 285 kW (388 PS) M 273.960	04.06→ 07.09		**568-OX**		**423/2-AP**		**438-FP**	 (15) (15) Thermo-tronic, (15)	**4198-OT** **745-AC** **4225-ACC** **4255-ACC**
E 500 T 4-matic (211.283) 225 kW (306 PS) M 113.969	10.03→ 07.09		**568-OX**		**423/2-AP**	→03.06	**438-FP**	 (15) (15) Thermo-tronic, (15)	**4198-OT** **745-AC** **4225-ACC** **4255-ACC**
E 500 T 4-matic (211.290) 285 kW (388 PS) M 273.962	04.06→ 07.09		**568-OX**		**423/2-AP**		**438-FP**	 (15) (15) Thermo-tronic, (15)	**4198-OT** **745-AC** **4225-ACC** **4255-ACC**
E 55 T AMG Kompressor 350 kW (476 PS) M 113.990	09.05→ 12.06								**4198-OT**
E 55 T AMG Kompressor (211.276) 350 kW (476 PS) M 113.990	07.03→ 07.09		**568-OX**		**423/2-AP**			 Thermo-tronic	**4198-OT** **4255-ACC**
E 63 AMG (211.277) 378 kW (514 PS) M 156.983	03.06→ 07.09							Thermo-tronic	**4255-ACC**
E-CLASS T-Model (S212)									
E 200 (212.234) 115-245 kW (156-333 PS) M 274.920	11.12→ 12.16		**4599-OX**		**4683-AP**				

M

© MS Motorservice International GmbH 2021

See disclaimer on page 1

E-CLASS T-Model (S212)									
E 200 CDI / BlueTEC (212.205, 212.206) 100 kW (136 PS) OM 651.925	11.09→ 12.16		**4483-OX**	Euro 5	**4687-AP** **4872-AP**	(24) (11) (11)	**4485-FP** **4486-FP** **4852-FP** **4853-FP**	fine particle filter	**4198-OT** **4230-ACC** **4622-ACC**
E 200 CGI (212.248) 135-150 kW (184-204 PS) M 271.860	11.09→ 12.16		**4492-OX** **4878-OX**		**4284-AP**				**4198-OT** **4230-ACC**
E 220 BlueTEC 120-150 kW (163-204 PS) OM 651.924	05.15→ 12.16		**4483-OX**			(11) (11)	**4852-FP** **4853-FP**		**4198-OT**
E 220 BlueTEC 4-matic (212.211) 120-150 kW (163-204 PS) OM 651.924	12.14→ 12.16		**4483-OX**		**4687-AP**	(11) (11)	**4852-FP** **4853-FP**		
E 220 CDI (212.202) 120-150 kW (163-204 PS) OM 651.924	08.09→ 08.14		**4483-OX**	Euro 5	**4687-AP**	(24) (11) (11)	**4485-FP** **4486-FP** **4852-FP** **4853-FP**		**4198-OT** **4230-ACC**
E 220 CDI / BlueTEC (212.202, 212.201) 120-150 kW (163-204 PS) OM 651.924	11.09→ 12.16		**4483-OX**	Euro 5	**4687-AP**	(24) (11) (11)	**4485-FP** **4486-FP** **4852-FP** **4853-FP**		**4198-OT** **4230-ACC**
E 250 (212.236) 115-245 kW (156-333 PS) M 274.920	11.12→ 12.16		**4599-OX**		**4683-AP**				
E 250 CDI / BlueTEC (212.203, 212.204) 120-150 kW (163-204 PS) OM 651.924	11.09→ 12.16		**4483-OX**	Euro 5	**4687-AP**	(24) (11) (11)	**4485-FP** **4486-FP** **4852-FP** **4853-FP**		**4198-OT** **4230-ACC**
E 250 CDI / BlueTEC 4-matic (212.282, 212.297) 120-150 kW (163-204 PS) OM 651.924	07.10→ 12.16		**4483-OX**	Euro 5	**4687-AP**	(24) (11) (11)	**4485-FP** **4486-FP** **4852-FP** **4853-FP**		**4230-ACC**
E 250 CGI (212.247) 135-150 kW (184-204 PS) M 271.860	11.09→ 12.13		**4492-OX** **4878-OX**		**4284-AP**				**4198-OT** **4230-ACC**
E 300 (212.254) 161-170 kW (219-231 PS) M 272.952	11.09→ 12.11		**4668-OX** **568-OX**		**423/2-AP** **4689-AP**				
E 300 (212.255) 185-245 kW (252-333 PS) M 276.952	07.11→ 12.16		**4668-OX**		**4689-AP**				
E 300 4-matic (212.280) 185-245 kW (252-333 PS) M 276.952	07.11→ 12.16		**4668-OX**		**4689-AP**				
E 300 CDI (212.220) 150-170 kW (204-231 PS) OM 642.850	12.09→ 12.10				**999-AP**		**4849-FP**		
E 300 CDI / BlueTEC (212.227, 212.221) 150-195 kW (204-265 PS) OM 642.850, 642.852	11.09→ 12.16				**999-AP**		**4849-FP**		
E 300 Hybrid / BlueTEC Hybrid (212.298) 120-150 kW (163-204 PS) OM 651.924	12.11→ 12.16		**4483-OX**		**4687-AP**	(11) (11)	**4852-FP** **4853-FP**		**4230-ACC**
E 350 (212.256) 200 kW (272 PS) M 272.980	08.09→ 12.11		**4668-OX** **568-OX**		**423/2-AP**				

M

See disclaimer on page 1

© MS Motorservice International GmbH 2021

E-CLASS T-Model (S212)									
E 350 (212.259) 185-245 kW (252-333 PS) M 276.952	09.11→ 12.14		**4668-OX**		**4689-AP**				
E 350 4-matic (212.287) 200 kW (272 PS) M 272.977	11.09→ 12.11		**4668-OX** **568-OX**		**423/2-AP**				
E 350 4-matic (212.288) 185-245 kW (252-333 PS) M 276.952	09.11→ 12.16		**4668-OX**		**4689-AP**				
E 350 BlueTEC 170-195 kW (231-265 PS) OM 642.852	11.12→ 12.16						**4849-FP**		
E 350 BlueTEC (212.224) 150-170 kW (204-231 PS) OM 642.850	11.09→ 12.13		**4117-OX**			(24)	**4485-FP** **4486-FP** **4849-FP**		**4230-ACC**
E 350 BlueTEC (212.226) 170-195 kW (231-265 PS) OM 642.852	07.14→ 12.16						**4849-FP**		
E 350 BlueTEC 4-matic (212.294) 185-195 kW (252-265 PS) OM 642.858	11.12→ 12.16						**4849-FP**		
E 350 BlueTEC 4-matic (212.294) 170-195 kW (231-265 PS) OM 642.852, 642.858	07.14→ 12.16				**999-AP**		**4849-FP**		
E 350 CDI (212.223) 170-195 kW (231-265 PS) OM 642.852	07.11→ 12.13						**4849-FP**		
E 350 CDI (212.225) 150-170 kW (204-231 PS) OM 642.850	11.09→ 12.11						**4849-FP**		
E 350 CDI 4-matic (212.289) 170 kW (231 PS) OM 642.856	11.09→ 12.11				**999-AP**		**4849-FP**		
E 350 CDI 4-matic (212.293) 185-195 kW (252-265 PS) OM 642.858	07.11→ 12.13				**999-AP**		**4849-FP**		
E 350 CGI (212.257) 215 kW (292 PS) M 272.983	11.09→ 12.11		**568-OX**		**423/2-AP**				
E 400 (212.265) 200-245 kW (272-333 PS) M 276.820	01.13→ 12.16		**4668-OX**						
E 400 4-matic (212.267) 200-245 kW (272-333 PS) M 276.820	01.13→ 12.16		**4668-OX**						
E 500 (212.272) 285 kW (388 PS) M 273.971	11.09→ 12.11		**568-OX**		**423/2-AP** **4688-AP**				
E 500 (212.273) 300-320 kW (408-435 PS) M 278.922	09.11→ 12.16				**4688-AP**				
E 500 4-matic (212.291) 300-320 kW (408-435 PS) M 278.922	09.11→ 12.16				**4688-AP**				
E 63 AMG (212.274) 386-430 kW (525-585 PS) M 157.981	02.11→ 12.16				**4688-AP**				
E 63 AMG (212.274) 386-430 kW (525-585 PS) M 157.981	02.11→ 12.16				**4688-AP**				
E 63 AMG (212.275) 386-430 kW (525-585 PS) M 157.981	02.13→ 12.16				**4688-AP**				

M

© MS Motorservice International GmbH 2021

See disclaimer on page 1

E-CLASS T-Model (S212)									
E 63 AMG (212.277) 336-410 kW (457-558 PS) M 156.985	08.09→ 12.11				**4688-AP**				
E 63 AMG 4-matic (212.276) 386-430 kW (525-585 PS) M 157.981	02.13→ 12.16				**4688-AP**				
E 63 AMG 4-matic (212.292) 386-430 kW (525-585 PS) M 157.981	02.11→ 12.16				**4688-AP**				
E-CLASS T-Model (S213)									
AMG E 43 4-matic (213.264) 200-295 kW (272-401 PS) M 276.823	10.16→							fine particle filter	**4622-ACC**
AMG E 53 EQ Boost 4-matic+ (213.261) 220-320 kW (299-435 PS) M 256.930	04.18→							fine particle filter	**4622-ACC**
AMG E 63 4-matic+ (213.288) 350-470 kW (476-639 PS) M 177.980	05.17→							fine particle filter	**4622-ACC**
AMG E 63 S 4-matic+ (213.289) 350-470 kW (476-639 PS) M 177.980	05.17→							fine particle filter	**4622-ACC**
E 200 (213.242) 115-245 kW (156-333 PS) M 274.920	07.16→				**4683-AP**			fine particle filter	**4622-ACC**
E 200 4-matic (213.243) 115-245 kW (156-333 PS) M 274.920	01.17→				**4683-AP**			fine particle filter	**4622-ACC**
E 200 EQ Boost (213.280) 145-220 kW (197-299 PS) M 264.920	06.19→				**4964-AP**			fine particle filter	**4622-ACC**
E 200 EQ Boost 4-matic (213.287) 145-220 kW (197-299 PS) M 264.920	06.19→				**4964-AP**			fine particle filter	**4622-ACC**
E 200 d (213.212) 90-118 kW (122-160 PS) OM 654.916	11.18→							fine particle filter	**4622-ACC**
E 200 d (213.213) 84-235 kW (114-320 PS) OM 654.920	10.16→							fine particle filter	**4622-ACC**
E 220 d (213.204) 84-235 kW (114-320 PS) OM 654.920	07.16→							fine particle filter	**4622-ACC**
E 220 d (213.204) 84-235 kW (114-320 PS) OM 654.920	07.16→							fine particle filter	**4622-ACC**
E 220 d 4-matic (213.205) 84-235 kW (114-320 PS) OM 654.920	01.17→							fine particle filter	**4622-ACC**
E 250 (213.245) 115-245 kW (156-333 PS) M 274.920	07.16→				**4683-AP**				
E 300 EQ Boost (213.283) 145-220 kW (197-299 PS) M 264.920	06.19→				**4964-AP**			fine particle filter	**4622-ACC**
E 300 d (213.208) 84-235 kW (114-320 PS) OM 654.920	12.17→							fine particle filter	**4622-ACC**
E 300 de (213.216) 84-235 kW (114-320 PS) OM 654.920	10.18→							fine particle filter	**4622-ACC**

See disclaimer on page 1

© MS Motorservice International GmbH 2021

E-CLASS T-Model (S213)									
E 350 d (213.222) 183-250 kW (249-340 PS) OM 656.929	08.18→							fine particle filter	**4622-ACC**
E 350 d (213.233) 190 kW (258 PS) OM 642.855	10.16→						**4849-FP**	fine particle filter	**4622-ACC**
E 350 d 4-matic (213.234) 190 kW (258 PS) OM 642.873	06.17→						**4849-FP**	fine particle filter	**4622-ACC**
E 400 4-matic (213.271) 245 kW (333 PS) M 276.853	10.16→							fine particle filter	**4622-ACC**
E 400 d (213.220) 183-250 kW (249-340 PS) OM 656.929	02.19→							fine particle filter	**4622-ACC**
E 400 d 4-matic (213.223) 183-250 kW (249-340 PS) OM 656.929	04.18→							fine particle filter	**4622-ACC**
E 450 4-matic (213.268) 200-295 kW (272-401 PS) M 276.823	08.18→							fine particle filter	**4622-ACC**
E-KLASSE (A207/C207)									
300 CDI 170 kW (231 PS) OM 642.836	01.09→					(24), 05.09→	**4486-FP**		**4230-ACC**
E-KLASSE (S211/W211)									
200 CGI 105-125 kW (143-170 PS) M 271.946	11.02→ 12.08		**4878-OX** **659-OX**		**986-AR**			Thermo-tronic	**4198-OT** **4255-ACC**
G-CLASS (W460)									
230 G (460,2) 66-75 kW (90-102 PS) M 115.973	03.79→ 07.93		**014-OC**				**033-FP**		
230 G (460,2) 66-75 kW (90-102 PS) M 115.973	02.80→ 07.87		**014-OC**				**033-FP**		
230 GE (460,2) 90-93 kW (122-126 PS) M 102.981, M 102.987, M 102.989	04.82→ 08.92	→04.84 05.84→	**013-OC** **135-OC**			→08.85 09.85→	**033-FP** **067-FP**		
230 GE (460,2) 90-92 kW (122-125 PS) M 102.979, M 102.987	05.87→ 08.92						**067-FP**		
240 GD (460,3) 53 kW (72 PS) OM 616.936	03.79→ 08.87		**015-OC**				**005-FS**		
250 GD (460,3) 62-69 kW (84-94 PS) OM 602.930	10.87→ 12.92		**136-OC**				**158-FS**		
250 GD (460,3) 62-69 kW (84-94 PS) OM 602.930	12.88→ 08.92		**136-OC**		**169-AP**		**158-FS**		
280 GE (460,2) 110-115 kW (150-156 PS) M 110.994	11.79→ 08.89		**016-OC**				**033-FP**		
280 GE (460,2) 110-115 kW (150-156 PS) M 110.994	08.84→ 08.89		**016-OC**				**033-FP**		
G-CLASS (W461)									
250 GD (461) 68 kW (92 PS) OM 602.939	02.90→ 05.93		**136-OC**		**169-AP**				
290 GD/G 290 D (461.337, 461.338) 70-72 kW (95-98 PS) OM 602.942	06.93→ 07.00		**136-OC**						
G 270 CDI 115 kW (156 PS) OM 612.966	01.03→		**570-OX**		**435-AP**		**265-FP**		**4198-OT**

M

© MS Motorservice International GmbH 2021

See disclaimer on page 1

G-CLASS (W461)									
G 280 CDI (461.304, 461.346, 461.370, 461.334, 461.339,... 135 kW (184 PS) OM 642.884, 642.975	04.09→								**4198-OT**
G 290 TD (461.335, 461.336) 88 kW (120 PS) OM 602.983	07.97→		**384-OX**						
G 300 CDI (461.333) 135 kW (184 PS) OM 642.884	04.10→						**4849-FP**		**4198-OT**
G-CLASS (W463)									
230 GE (463.224, 463.225) 93 kW (126 PS) M 102.989	06.90→ 06.93		**135-OC**				**067-FP**		**941-ACC**
250 GD (463.324, 463.325) 69 kW (94 PS) OM 602.931	06.90→ 10.92		**136-OC**		**169-AP**				
300 GD (463.327, 463.328) 83 kW (113 PS) OM 603.931	09.89→ 08.93		**136-OC**		**183-AP**		**158-FS**		**941-ACC**
300 GE (463.227, 463.228) 125-128 kW (170-174 PS) M 103.987	09.89→ 08.93		**227-OX**		**012-AR**		**067-FP**		**941-ACC**
300 GE (463.227, 463.228) 125-128 kW (170-174 PS) M 103.987	06.90→ 08.97		**227-OX**	→08.93	**012-AR**		**067-FP**		**941-ACC**
350 Turbo GD (463.320, 463.321) 100 kW (136 PS) OM 603.972	09.91→ 08.96		**136-OC**		**183-AP**		**158-FS**		**941-ACC**
500 GE (463.228) 164-195 kW (223-265 PS) M 117.965	09.93→ 12.94		**016-OC**				**067-FP**		**941-ACC**
AMG G 63 (463.272) 400-420 kW (544-571 PS) M 157.984	06.15→				**4688-AP**				
G 270 CDI (463.322, 463.323) 115-120 kW (156-163 PS) OM 612.965	10.01→ 07.03		**570-OX**		**435-AP**		**265-FP**		**4198-OT** **941-ACC**
G 300 TD (463.330, 463.331) 130 kW (177 PS) OM 606.964	09.96→ 07.00		**384-OX**				**158-FS**		**4198-OT** **941-ACC**
G 320 (463.230, 463.231) 155 kW (211 PS) M 104.996	09.94→ 12.97		**227-OX**				**067-FP**		**941-ACC**
G 320 (463.232, 463.233, 463.244, 463.245) 158 kW (215 PS) M 112.945	11.97→ 08.04		**568-OX**		**423/2-AP**		**438-FP**		**4198-OT** **941-ACC**
G 320 CDI (463.321) 100 kW (136 PS) OM 603.972	09.96→ 08.99		**136-OC**						
G 320 CDI (463.340, 463.341, 463.343) 165 kW (224 PS) OM 642.970	09.06→		**4117-OX**		**999-AP**	(24)	**4031-FP**		**4198-OT** **941-ACC**
G 350 CDI 155 kW (211 PS) OM 642.886	07.11→						**4849-FP**		
G 350 d (463.348) 180 kW (245 PS) OM 642.887	06.15→						**4849-FP**		
G 400 CDI (463.332, 463.333) 184 kW (250 PS) OM 628.962	12.00→ 07.06		**4164-OX**		**998-AP**		**4029-FP**		**4198-OT** **941-ACC**
G 500 (463.222, 463.236, 463.237, 463.242) 285-320 kW (388-435 PS) M 273.963, M 273.969	05.08→		**568-OX**		**423/2-AP**				

M

See disclaimer on page 1

© MS Motorservice International GmbH 2021

G-CLASS (W463)									
G 500 (463.247, 463.248, 463.249, 463.240, 463.241,... 215-218 kW (292-296 PS) M 113.962	04.98→		**568-OX**		**423/2-AP**		**438-FP**		**4198-OT** **941-ACC**
G 500 (463.249) 215-218 kW (292-296 PS) M 113.962	09.04→ 12.05		**568-OX**		**423/2-AP**				
G 55 AMG (463.243, 463.246) 260 kW (354 PS) M 113.982	04.99→		**568-OX**		**423/2-AP**		**438-FP**		**4198-OT** **941-ACC**
G 55 AMG (463.270, 463.271) 350-373 kW (476-507 PS) M 113.993	06.04→		**568-OX**						**4198-OT**
G 55 AMG (463.270, 463.271) 350-373 kW (476-507 PS) M 113.993	09.04→ 12.11								**4198-OT**
G 55 AMG (463.270, 463.271) 350-373 kW (476-507 PS) M 113.993	08.06→ 12.12		**568-OX**						**4198-OT**
G 55 AMG (463.270, 463.271) 350-373 kW (476-507 PS) M 113.993	08.08→		**568-OX**						**4198-OT**
G 63 AMG (463.273) 400-420 kW (544-571 PS) M 157.984	05.12→				**4688-AP**				
G 63 AMG 6x6 400-420 kW (544-571 PS) M 157.984	12.14→				**4688-AP**				
G-CLASS Cabrio (W460)									
250 GD (460.317) 62-69 kW (84-94 PS) OM 602.930	10.87→ 10.91		**136-OC**						
G-CLASS Cabrio (W463)									
230 GE (463.204) 93 kW (126 PS) M 102.989	06.90→ 02.93		**135-OC**				**067-FP**		**941-ACC**
300 GD (463.307) 83 kW (113 PS) OM 603.931	09.89→ 08.93		**136-OC**		**183-AP**		**158-FS**		**941-ACC**
300 GE (463.207) 125-128 kW (170-174 PS) M 103.987	09.89→ 09.97		**227-OX**	→08.93	**012-AR**		**067-FP**		**941-ACC**
320 GE (463.208) 155 kW (211 PS) M 104.996	09.94→ 11.97		**227-OX**				**067-FP**		**941-ACC**
350 G Turbo-D (463.300) 100 kW (136 PS) OM 603.972	09.91→ 09.97		**136-OC**		**183-AP**		**158-FS**		**941-ACC**
G 300 TD (463.308) 130 kW (177 PS) OM 606.964	09.96→ 07.00		**384-OX**				**158-FS**		**4198-OT** **941-ACC**
G 320 (463.209, 463.250) 158 kW (215 PS) M 112.945	11.97→		**568-OX**		**423/2-AP**		**438-FP**		**4198-OT** **941-ACC**
G 320 (463.250) 158 kW (215 PS) M 112.945	11.97→ 08.04				**423/2-AP**				**4198-OT**
G 320 CDI (463.303) 165 kW (224 PS) OM 642.970	09.06→		**4117-OX**		**999-AP**	(24)	**4031-FP**		**4198-OT** **941-ACC**
G 320 CDI (463.320) 100 kW (136 PS) OM 603.972	09.96→ 08.99		**136-OC**						
G 350 CDI 155 kW (211 PS) OM 642.886	07.11→						**4849-FP**		
G 400 CDI (463.309) 184 kW (250 PS) OM 628.962	12.00→		**4164-OX**		**998-AP**		**4029-FP**		**4198-OT** **941-ACC**

M

© MS Motorservice International GmbH 2021

See disclaimer on page 1

G-CLASS Cabrio (W463)									
G 500 (463) 215-218 kW (292-296 PS) M 113.962	04.98→		**568-OX**		**423/2-AP**		**438-FP**		**4198-OT** **941-ACC**
G 500 (463.202) 285-320 kW (388-435 PS) M 273.963, M 273.969	12.09→		**568-OX**		**423/2-AP**				**941-ACC**
GL-CLASS (X164)									
GL 320 CDI / 350 BlueTEC 4-matic (164.824, 164.825) 150-170 kW (204-231 PS) OM 642.820	12.09→ 08.12		**4117-OX**		**999-AP**	(24)	**4485-FP** **4486-FP** **4849-FP**	Set(2 pcs.)	**4234-ACC**
GL 320 CDI 4-matic 140-170 kW (190-231 PS) OM 642.940	09.06→ 12.09					(24)	**4031-FP** **4485-FP** **4850-FP**		
GL 320 CDI 4-matic (164.822) 140-170 kW (190-231 PS) OM 642.940	09.06→ 05.09		**4117-OX**		**999-AP**	(11)	**4485-FP** **4850-FP** **655-FP**	Set(2 pcs.)	**4234-ACC**
GL 350 CDI 4-matic 150-170 kW (204-231 PS) OM 642.820	09.09→ 12.10						**4849-FP**		
GL 350 CDI 4-matic (164.822) 140-170 kW (190-231 PS) OM 642.940	05.09→ 08.12				**999-AP**	(24)	**4486-FP**		
GL 350 CDI 4-matic (164.823) 165-195 kW (224-265 PS) OM 642.822	10.10→ 08.12				**999-AP**		**4849-FP**		
GL 420 CDI 4-matic (164.828) 225 kW (306 PS) OM 629.912	09.06→ 05.09						**655-FP**	Set(2 pcs.)	**4234-ACC**
GL 450 4-matic (164.871) 250 kW (340 PS) M 273.923	09.06→ 08.12		**568-OX**		**423/2-AP**			Set(2 pcs.)	**4234-ACC**
GL 500 4-matic (164.886) 285-320 kW (388-435 PS) M 273.963	09.06→ 12.12		**568-OX**		**423/2-AP**			Set(2 pcs.)	**4234-ACC**
GL-CLASS (X166)									
GL 350 CDI / BlueTEC 4-matic (166.824) 179-190 kW (243-258 PS) OM 642.826	07.12→ 10.15						**4849-FP**		**4679-AC**
GL 350 CDI / BlueTEC 4-matic (166.824) 179-190 kW (243-258 PS) OM 642.826	07.12→ 10.15						**4849-FP**		
GL 350 CDI / BlueTec 4-matic (166.823, 166.824) 179-190 kW (243-258 PS) OM 642.826	07.12→ 10.15						**4849-FP**		**4679-AC**
GL 400 4-matic (166.856) 200-325 kW (272-442 PS) M 276.821	08.13→ 10.15		**4668-OX**						**4679-AC**
GL 450 4-matic 200-325 kW (272-442 PS) M 276.821	09.14→ 10.15				**4688-AP**				**4679-AC**
GL 450 4-matic (166.872) 270-335 kW (367-456 PS) M 278.928	07.12→ 10.15		**4668-OX**		**4688-AP**				**4679-AC**
GL 500 4-matic (166.871) 310 kW (422 PS) M 278.912	04.15→ 12.15				**4688-AP**				**4679-AC**

M

See disclaimer on page 1

© MS Motorservice International GmbH 2021

GL-CLASS (X166)									
GL 500 4-matic (166.873) 270-335 kW (367-456 PS) M 278.928	07.12→ 10.15				**4688-AP**				**4679-AC** **4951-ACC**
GL 500 4-matic (166.873) 270-335 kW (367-456 PS) M 278.928	07.14→ 10.15				**4688-AP**				
GL 63 AMG 4-matic 386-430 kW (525-585 PS) M 157.982	07.12→ 12.15								**4679-AC**
GL 63 AMG 4-matic (166.874) 386-430 kW (525-585 PS) M 157.982	07.12→ 10.15				**4688-AP**				**4679-AC**
GL 63 AMG 4-matic (166.874) 386-430 kW (525-585 PS) M 157.982	07.12→ 10.15				**4688-AP**				
GLA-CLASS (X156)									
AMG GLA 45 4-matic (156.952) 250-280 kW (340-381 PS) M 133.980	07.15→								**4620-ACC**
AMG GLA 45 4-matic (156.952) 250-280 kW (340-381 PS) M 133.980	01.19→								**4620-ACC**
GLA 180 (156.942) 75-115 kW (102-156 PS) M 270.910	02.15→		**4599-OX**		**4680-AP**				**4620-ACC**
GLA 180 CDI / d (156.912) 55-81 kW (75-110 PS) OM 607.951	07.14→		**4684-OS**		**4517-AP**		**4857-FP**		**4620-ACC**
GLA 200 (156.943) 75-115 kW (102-156 PS) M 270.910	12.13→		**4599-OX**		**4680-AP**				**4620-ACC**
GLA 200 (156.943) 75-115 kW (102-156 PS) M 270.910	07.18→				**4680-AP**				**4620-ACC**
GLA 200 (156.945) 115-160 kW (156-218 PS) M 270.920	09.14→								**4620-ACC**
GLA 200 CDI / d (156.908) 80-130 kW (109-177 PS) OM 651.930	12.13→		**4483-OX**		**4517-AP**	(21)	**4849-FP** **4850-FP**		**4620-ACC**
GLA 200 CDI 4-matic (156.902) 80-130 kW (109-177 PS) OM 651.930	12.13→		**4483-OX**		**4517-AP**	(21)	**4849-FP** **4850-FP**		**4620-ACC**
GLA 220 (156.945) 115-160 kW (156-218 PS) M 270.920	01.17→				**4680-AP**				**4620-ACC**
GLA 220 4-matic (156.947) 115-160 kW (156-218 PS) M 270.920	01.17→				**4680-AP**				**4620-ACC**
GLA 220 CDI (156.903) 80-130 kW (109-177 PS) OM 651.930	12.13→		**4483-OX**		**4517-AP**	(21)	**4849-FP** **4850-FP**		**4620-ACC**
GLA 220 CDI / d (156.903) 80-130 kW (109-177 PS) OM 651.930	12.13→		**4483-OX**		**4517-AP**	(21)	**4849-FP** **4850-FP**		**4620-ACC**
GLA 220 CDI / d 4-matic (156.905) 80-130 kW (109-177 PS) OM 651.930	12.13→		**4483-OX**		**4517-AP**	(21)	**4849-FP** **4850-FP**		**4620-ACC**
GLA 220 CDI 4-matic (156.905) 80-130 kW (109-177 PS) OM 651.930	12.13→		**4483-OX**		**4517-AP**	(21)	**4849-FP** **4850-FP**		**4620-ACC**

M

© MS Motorservice International GmbH 2021

See disclaimer on page 1

GLA-CLASS (X156)									
GLA 220 d (156.903) 80-130 kW (109-177 PS) OM 651.930	07.15→		**4483-OX**		**4517-AP**	(21)	**4849-FP** **4850-FP**		**4620-ACC**
GLA 220 d 4-matic (156.905) 80-130 kW (109-177 PS) OM 651.930	07.15→		**4483-OX**		**4517-AP**	(21)	**4849-FP** **4850-FP**		**4620-ACC**
GLA 250 (156.944) 115-160 kW (156-218 PS) M 270.920	12.13→		**4599-OX**		**4680-AP**				**4620-ACC**
GLA 250 4-matic (156.946) 115-160 kW (156-218 PS) M 270.920	12.13→		**4599-OX**		**4680-AP**				**4620-ACC**
GLA 45 AMG 4-matic (156.952) 250-280 kW (340-381 PS) M 133.980	05.14→								**4620-ACC**
GLC (X253)									
200 (253.942) 115-245 kW (156-333 PS) M 274.920	06.16→ 04.19							fine particle filter	**4622-ACC**
200 4-matic (253.943) 115-245 kW (156-333 PS) M 274.920	06.16→ 04.19							fine particle filter	**4622-ACC**
200 EQ Boost (253.980) 145-220 kW (197-299 PS) M 264.920	04.19→				**4964-AP**			fine particle filter	**4622-ACC**
200 EQ Boost 4-matic (253.981) 145-220 kW (197-299 PS) M 264.920	04.19→				**4964-AP**			fine particle filter	**4622-ACC**
200 d (253.913) 84-235 kW (114-320 PS) OM 654.920	04.19→							fine particle filter	**4622-ACC**
200 d 4-matic (253.916) 84-235 kW (114-320 PS) OM 654.920	04.19→							fine particle filter	**4622-ACC**
220 d (253.914) 84-235 kW (114-320 PS) OM 654.920	04.19→							fine particle filter	**4622-ACC**
220 d 4-matic (253.905, 253.903) 100-150 kW (136-204 PS) OM 651.921	06.15→ 04.19		**4483-OX**				**4852-FP**	fine particle filter	**4679-AC** **4622-ACC**
220 d 4-matic (253.905, 253.903) 100-150 kW (136-204 PS) OM 651.921	06.15→ 04.19		**4483-OX**				**4852-FP**	fine particle filter	**4622-ACC**
220 d 4-matic (253.915) 84-235 kW (114-320 PS) OM 654.920	04.19→							fine particle filter	**4622-ACC**
250 4-matic (253.946) 115-245 kW (156-333 PS) M 274.920	06.15→ 04.19				**4704-AP**			fine particle filter	**4679-AC** **4622-ACC**
250 d 4-matic (253.909) 100-150 kW (136-204 PS) OM 651.921	06.15→ 04.19		**4483-OX**				**4852-FP**	fine particle filter	**4679-AC** **4622-ACC**
300 (253.948) 115-245 kW (156-333 PS) M 274.920	01.16→ 04.19							fine particle filter	**4622-ACC**
300 4-matic (253.949) 115-245 kW (156-333 PS) M 274.920	07.15→ 04.19				**4683-AP**			fine particle filter	**4622-ACC**
300 4-matic (253.949) 115-245 kW (156-333 PS) M 274.920	07.15→ 04.19				**4683-AP**			fine particle filter	**4622-ACC**

See disclaimer on page 1

© MS Motorservice International GmbH 2021

GLC (X253)									
300 EQ Boost 4-matic (253.984) 145-220 kW (197-299 PS) M 264.920	04.19→				**4964-AP**			fine particle filter	**4622-ACC**
300 d 4-matic (253.919) 84-235 kW (114-320 PS) OM 654.920	04.19→							fine particle filter	**4622-ACC**
350 d 4-matic (253.925) 190 kW (258 PS) OM 642.873	10.16→ 04.19						**4849-FP**	fine particle filter	**4622-ACC**
350 e 4-matic (253.954) 115-245 kW (156-333 PS) M 274.920	01.16→ 04.19				**4704-AP**			fine particle filter	**4622-ACC**
350 e 4-matic (253.954) 115-245 kW (156-333 PS) M 274.920	01.16→ 04.19				**4704-AP**			fine particle filter	**4622-ACC**
AMG 63 4-matic+ (253.988) 350-470 kW (476-639 PS) M 177.980	06.17→							fine particle filter	**4622-ACC**
AMG 63 S 4-matic+ (253.989) 350-470 kW (476-639 PS) M 177.980	06.17→							fine particle filter	**4622-ACC**
GLC Coupe (C253)									
200 (253.342) 115-245 kW (156-333 PS) M 274.920	06.16→ 04.19							fine particle filter	**4622-ACC**
200 4-matic (253.343) 115-245 kW (156-333 PS) M 274.920	11.16→ 04.19							fine particle filter	**4622-ACC**
200 EQ Boost (253.380) 145-220 kW (197-299 PS) M 264.920	04.19→				**4964-AP**			fine particle filter	**4622-ACC**
200 EQ Boost 4-matic (253.381) 145-220 kW (197-299 PS) M 264.920	04.19→				**4964-AP**			fine particle filter	**4622-ACC**
200 d (253.313) 84-235 kW (114-320 PS) OM 654.920	04.19→							fine particle filter	**4622-ACC**
200 d 4-matic (253.316) 84-235 kW (114-320 PS) OM 654.920	04.19→							fine particle filter	**4622-ACC**
220 d 4-matic (253.303, 253.305) 100-150 kW (136-204 PS) OM 651.921	06.16→ 04.19		**4483-OX**				**4852-FP**	fine particle filter	**4622-ACC** **4951-ACC**
220 d 4-matic (253.303, 253.305) 100-150 kW (136-204 PS) OM 651.921	06.16→ 04.19		**4483-OX**				**4852-FP**	fine particle filter	**4622-ACC**
220 d 4-matic (253.315) 84-235 kW (114-320 PS) OM 654.920	04.19→							fine particle filter	**4622-ACC**
250 4-matic (253.346) 115-245 kW (156-333 PS) M 274.920	06.16→ 04.19				**4704-AP**			fine particle filter	**4622-ACC** **4951-ACC**
250 d 4-matic (253.309) 100-150 kW (136-204 PS) OM 651.921	06.16→ 04.19		**4483-OX**				**4852-FP**	fine particle filter	**4622-ACC** **4951-ACC**
260 4-matic (253.381) 145-220 kW (197-299 PS) M 264.920	11.19→				**4964-AP**				
300 4-matic (253.349) 115-245 kW (156-333 PS) M 274.920	10.16→ 04.19				**4683-AP**				

M

© MS Motorservice International GmbH 2021

See disclaimer on page 1

GLC Coupe (C253)									
300 4-matic (253.384) 145-220 kW (197-299 PS) M 264.920	11.19→				**4964-AP**				
300 EQ Boost 4-matic (253.384) 145-220 kW (197-299 PS) M 264.920	04.19→				**4964-AP**			fine particle filter	**4622-ACC**
300 d 4-matic (253.319) 84-235 kW (114-320 PS) OM 654.920	04.19→							fine particle filter	**4622-ACC**
350 d 4-matic (253.325) 190 kW (258 PS) OM 642.873	10.16→ 04.19						**4849-FP**	fine particle filter	**4622-ACC**
350 e 4-matic (253.354) 115-245 kW (156-333 PS) M 274.920	10.16→ 04.19				**4704-AP**			fine particle filter	**4622-ACC**
350 e 4-matic (253.354) 115-245 kW (156-333 PS) M 274.920	10.16→ 04.19				**4704-AP**			fine particle filter	**4622-ACC**
AMG 43 4-matic (253.364) 200-295 kW (272-401 PS) M 276.823	10.16→ 08.19							fine particle filter	**4622-ACC**
AMG 63 4-matic+ (253.388) 350-470 kW (476-639 PS) M 177.980	06.17→							fine particle filter	**4622-ACC**
GLE (V167)									
GLE 350 (167.148) 145-220 kW (197-299 PS) M 264.920	04.19→				**4964-AP**				
GLE 350 4-matic (167.149) 145-220 kW (197-299 PS) M 264.920	04.19→				**4964-AP**				
GLE (W166)									
250 d (166.006) 150-152 kW (204-207 PS) OM 651.960	04.15→ 10.18		**4483-OX**				**4852-FP**		**4679-AC**
250 d 4-matic (166.004) 150-152 kW (204-207 PS) OM 651.960	04.15→ 10.18		**4483-OX**				**4852-FP**		**4679-AC**
320 4-matic (166.062) 200-325 kW (272-442 PS) M 276.821	10.15→ 10.18		**4668-OX**						
350 d 4-matic (166.024) 179-190 kW (243-258 PS) OM 642.826	04.15→ 10.18						**4849-FP**		**4679-AC**
400 4-matic (166.056) 200-325 kW (272-442 PS) M 276.821, M 276.825	04.15→ 10.18		**4668-OX**						**4679-AC**
450 AMG 4-matic (166.064) 200-325 kW (272-442 PS) M 276.821	10.15→ 10.18		**4668-OX**						**4679-AC**
500 4-matic (166.073) 270-335 kW (367-456 PS) M 278.928	04.15→ 10.18				**4688-AP**				**4679-AC**
500 4-matic (166.073) 270-335 kW (367-456 PS) M 278.928	04.15→ 10.18				**4688-AP**				
500 4-matic (166.073) 270-335 kW (367-456 PS) M 278.928	10.15→ 10.18				**4688-AP**				**4679-AC**

See disclaimer on page 1

© MS Motorservice International GmbH 2021

GLE (W166)									
500 e 4-matic (166.063) 200-325 kW (272-442 PS) M 276.821	04.15→ 10.18		**4668-OX**		**4688-AP**				**4679-AC**
500 e 4-matic (166.063) 200-325 kW (272-442 PS) M 276.821	04.15→ 10.18				**4688-AP**				**4679-AC**
AMG 43 4-matic (166.064) 200-325 kW (272-442 PS) M 276.821	05.16→ 10.18		**4668-OX**						**4951-ACC**
AMG 43 4-matic (166.064) 200-325 kW (272-442 PS) M 276.821	06.17→ 10.18								**4951-ACC**
AMG 63 4-matic (166.074) 386-430 kW (525-585 PS) M 157.982	04.15→ 10.18				**4688-AP**				**4679-AC**
AMG 63 4-matic (166.074) 386-430 kW (525-585 PS) M 157.982	04.15→ 05.17				**4688-AP**				
AMG 63 S 4-matic (166.075) 386-430 kW (525-585 PS) M 157.982	04.15→ 10.18				**4688-AP**				**4679-AC**
GLE Coupe (C292)									
350 d 4-matic (292.323, 292.324) 179-190 kW (243-258 PS) OM 642.824, 642.826	03.15→ 10.19						**4849-FP**		**4679-AC**
350 d 4-matic (292.324) 179-190 kW (243-258 PS) OM 642.826	03.16→ 10.19						**4849-FP**		
400 4-matic (292.356) 200-325 kW (272-442 PS) M 276.821, M 276.825	03.15→ 10.19		**4668-OX**						**4679-AC**
450 AMG 4-matic (292.364) 200-325 kW (272-442 PS) M 276.821	03.15→ 10.19		**4668-OX**						
500 4-matic (292.371) 310 kW (422 PS) M 278.912	12.16→ 10.19				**4688-AP**				
500 4-matic (292.373) 270-335 kW (367-456 PS) M 278.928	10.15→ 10.19				**4688-AP**				**4679-AC**
AMG 43 4-matic (292.364) 200-325 kW (272-442 PS) M 276.821	05.16→ 10.19								**4951-ACC**
AMG 43 4-matic (292.364) 200-325 kW (272-442 PS) M 276.821	06.17→ 10.19								**4951-ACC**
AMG 63 4-matic (292.374) 386-430 kW (525-585 PS) M 157.982	03.15→ 10.19				**4688-AP**				
AMG 63 S 4-matic (292.375) 386-430 kW (525-585 PS) M 157.982	03.15→ 10.19				**4688-AP**				
GLK-CLASS (X204)									
200 (204.934) 115-245 kW (156-333 PS) M 274.920	08.13→ 06.15		**4599-OX**		**4704-AP**				
200 CDI (204.901) 88-125 kW (120-170 PS) OM 651.913, 651.916	07.10→ 06.15		**4483-OX**		**4687-AP**		**4485-FP** (24) **4486-FP** (11) **4852-FP** (11) **4853-FP**	→12.10	**4230-ACC**

M

© MS Motorservice International GmbH 2021

See disclaimer on page 1

GLK-CLASS (X204)									
200 CDI (204.901) 100-125 kW (136-170 PS) OM 651.916	12.13→ 06.15		**4483-OX**		**4687-AP**		**4485-FP**		**4230-ACC**
						(24)	**4486-FP**		
						(11)	**4852-FP**		
						(11)	**4853-FP**		
220 CDI (204.902) 100-125 kW (136-170 PS) OM 651.916	12.08→ 06.15		**4483-OX**		**4687-AP**		**4485-FP**	→12.10	**4230-ACC**
						(24)	**4486-FP**		
						(11)	**4852-FP**		
						(11)	**4853-FP**		
220 CDI (204.902) 100-125 kW (136-170 PS) OM 651.916	12.08→ 06.15		**4483-OX**		**4687-AP**		**4485-FP**	→12.10	**4230-ACC**
						(24)	**4486-FP**		
						(11)	**4852-FP**		
						(11)	**4853-FP**		
220 CDI 4-matic (204.984) 120-150 kW (163-204 PS) OM 651.912	12.08→ 06.15		**4483-OX**		**4687-AP**		**4485-FP**	→12.10	**4230-ACC**
						(24)	**4486-FP**		
						(11)	**4852-FP**		
						(11)	**4853-FP**		
220 CDI 4-matic (204.984, 204.997) 120-150 kW (163-204 PS) OM 651.912	12.08→ 06.15		**4483-OX**		**4687-AP**		**4485-FP**	→12.10	**4230-ACC**
						(24)	**4486-FP**		
						(11)	**4852-FP**		
						(11)	**4853-FP**		
250 (204.936) 115-245 kW (156-333 PS) M 274.920	08.13→ 06.15		**4599-OX**		**4704-AP**				
250 4-matic (204.937) 115-245 kW (156-333 PS) M 274.920	08.13→ 06.15		**4599-OX**		**4704-AP**				
250 CDI 4-matic 120-150 kW (163-204 PS) OM 651.912	09.12→ 06.15		**4483-OX**				**4485-FP**		
						(24)	**4486-FP**		
							4852-FP		
						(11)	**4853-FP**		
250 CDI 4-matic (204.982, 204.904) 120-150 kW (163-204 PS) OM 651.912	09.09→ 06.15		**4483-OX**	Euro 5	**4687-AP**		**4485-FP**	→12.10	**4230-ACC**
						(24)	**4486-FP**		
						(11)	**4852-FP**		
						(11)	**4853-FP**		
280 4-matic (204.981) 170 kW (231 PS) M 272.948	06.08→ 06.09		**568-OX**		**423/2-AP**				**4230-ACC**
300 4-matic (204.981) 170 kW (231 PS) M 272.948	07.09→ 12.15		**568-OX**		**423/2-AP**				
300 4-matic (204.990) 182-225 kW (248-306 PS) M 276.957	09.09→ 12.15				**4689-AP**				
300 4-matic (204.990) 182-225 kW (248-306 PS) M 276.957	09.09→ 06.15				**4689-AP**				
320 CDI 4-matic (204.983) 165 kW (224 PS) OM 642.961	06.08→ 06.15		**4117-OX**		**999-AP**		**4485-FP**	→12.10	**4230-ACC**
						(24)	**4486-FP**		
350 (204.956) 200 kW (272 PS) M 272.991	04.09→ 06.15		**568-OX**		**423/2-AP**			→12.10	**4230-ACC**
350 4-matic (204.987) 200 kW (272 PS) M 272.971	06.08→ 04.11		**568-OX**		**423/2-AP**			→12.10	**4230-ACC**
350 4-matic (204.988) 182-225 kW (248-306 PS) M 276.957	06.08→ 06.15	01.11→	**4668-OX**		**4689-AP**			→12.10	**4230-ACC**

M

See disclaimer on page 1

© MS Motorservice International GmbH 2021

GLK-CLASS (X204)									
350 CDI 4-matic (204.992) 150-170 kW (204-231 PS) OM 642.832	07.09→ 01.10		**4117-OX**			(24)	**4485-FP** **4486-FP** **4849-FP**		**4230-ACC**
350 CDI 4-matic (204.992) 150-170 kW (204-231 PS) OM 642.832	02.10→ 06.15		**4117-OX**			(24)	**4485-FP** **4486-FP** **4849-FP**	→12.10	**4230-ACC**
350 CDI 4-matic (204.993) 195 kW (265 PS) OM 642.835	07.12→ 06.15		**4117-OX**			(24)	**4485-FP** **4486-FP** **4849-FP**		**4230-ACC**
350 CGI (204.957) 182-225 kW (248-306 PS) M 276.957	09.12→ 06.15				**4689-AP**				
GLS (X166)									
350 d 4-matic (166.824) 179-190 kW (243-258 PS) OM 642.826	11.15→ 04.19						**4849-FP**		**4951-ACC**
350 d 4-matic (166.824) 179-190 kW (243-258 PS) OM 642.826	01.17→ 04.19						**4849-FP**		
400 4-matic (166.856) 200-325 kW (272-442 PS) M 276.821	11.15→ 04.19		**4668-OX**						**4679-AC**
500 4-matic (166.871) 310 kW (422 PS) M 278.912	03.16→ 04.19				**4688-AP**				
500 4-matic (166.873) 270-335 kW (367-456 PS) M 278.928	11.15→ 04.19				**4688-AP**				
AMG 63 4-matic (166.875) 386-430 kW (525-585 PS) M 157.982	11.15→ 04.19				**4688-AP**				**4679-AC**
HECKFLOSSE (W110)									
190 C (110.010) 59 kW (80 PS) M 121.924	04.61→ 08.65		**014-OC**						
190 DC (110.110) 40 kW (54 PS) OM 621.912	06.61→ 08.65		**046-OC**						
200 62-70 kW (85-95 PS) M 115.926	07.65→ 02.68		**014-OC**						
200 (110.010) 61 kW (83 PS) M 121.940	07.65→ 02.68		**014-OC**						
200 D (110.110) 40 kW (55 PS) OM 621.918	07.65→ 02.68		**046-OC**						
230 88 kW (120 PS) M 180.950	06.66→ 12.67		**046-OC**						
230 (110.011) 77 kW (105 PS) M 180.945, M 180.949	07.65→ 02.68		**046-OC**						
HECKFLOSSE (W111, W112)									
220 B (111.010) 70 kW (95 PS) M 180.940	08.59→ 08.65		**014-OC**						
220 SB (111.012) 81 kW (110 PS) M 180.941	08.59→ 07.65		**014-OC**						
220 SEB (111.014) 88 kW (120 PS) M 127.982	08.59→ 08.65		**014-OC**				**029-FC**		
230 S (111.010) 88 kW (120 PS) M 180.947, M 180.950	07.65→ 01.68		**014-OC**						

M

© MS Motorservice International GmbH 2021

See disclaimer on page 1

M-CLASS (W163)									
ML 230 (163.136) 110 kW (150 PS) M 111.977	02.98→ 06.05		**227-OX**		**205/1-AP**		**325-FP**		**4198-OT** **4762-AC** **930-ACC**
ML 270 CDI (163.113) 120 kW (163 PS) OM 612.963	12.99→ 06.05		**570-OX**		**435-AP**		**265-FP** **580-FX**		**4198-OT** **4762-AC** **930-ACC**
ML 320 (163.154) 160 kW (218 PS) M 112.942	02.98→ 08.02		**568-OX**		**205/1-AP**				**4198-OT** **4762-AC** **930-ACC**
ML 350 173-180 kW (235-245 PS) M 112.970	02.03→ 06.05		**568-OX**		**205/1-AP**				**4198-OT** **4762-AC** **930-ACC**
ML 350 (163.157) 173-180 kW (235-245 PS) M 112.970	08.02→ 06.05		**568-OX**		**205/1-AP**				**4198-OT** **4762-AC** **930-ACC**
ML 400 CDI (163.128) 184 kW (250 PS) OM 628.963	09.01→ 06.05		**4164-OX**		**205/1-AP**		**4029-FP**		**4198-OT** **4762-AC** **930-ACC**
ML 430 (163.172) 199 kW (271 PS) M 113.942	02.98→ 06.05		**568-OX**		**205/1-AP**				**4198-OT** **4762-AC** **930-ACC**
ML 500 (163.175) 215-225 kW (292-306 PS) M 113.964, M 113.965	09.01→ 06.05		**568-OX**		**205/1-AP**				**4198-OT** **4762-AC** **930-ACC**
ML 55 AMG (163.174) 255 kW (347 PS) M 113.981	02.00→ 06.05		**568-OX**		**205/1-AP**	09.00→	**438-FP**		**4198-OT** **4762-AC** **930-ACC**
M-CLASS (W164)									
ML 280 CDI 4-matic (164.120) 140-170 kW (190-231 PS) OM 642.940	07.05→ 07.09		**4117-OX**		**999-AP**	(24)	**4031-FP** **4485-FP** **655-FP**	Set(2 pcs.)	**4234-ACC**
ML 300 4-matic (164.182) 170-180 kW (231-245 PS) M 272.945	03.10→ 12.11		**568-OX**		**423/2-AP**				
ML 300 CDI 4-matic (164.120) 140-170 kW (190-231 PS) OM 642.940	07.09→ 12.11		**4117-OX**		**999-AP**		**4485-FP** **655-FP**	Set(2 pcs.)	**4234-ACC**
ML 300 CDI 4-matic (164.121) 150-170 kW (204-231 PS) OM 642.820	02.10→ 12.11		**4117-OX**		**999-AP**		**4485-FP** **4849-FP** **655-FP**	Set(2 pcs.)	**4234-ACC**
ML 320 CDI 4-matic 140-170 kW (190-231 PS) OM 642.940	09.06→ 12.08					(24) (24)	**4031-FP** **4485-FP** **4486-FP** **4850-FP**		
ML 320 CDI 4-matic (164.122) 140-170 kW (190-231 PS) OM 642.940	07.05→ 07.09		**4117-OX**		**999-AP**	(24)	**4031-FP** **655-FP**	Set(2 pcs.)	**4234-ACC**
ML 320 CDI 4-matic (164.124, 164.125, 164.122) 140-170 kW (190-231 PS) OM 642.820, 642.940	07.05→ 07.11				**999-AP**	(24) (24)	**4031-FP** **4485-FP** **4486-FP** **4850-FP**		

M

See disclaimer on page 1

© MS Motorservice International GmbH 2021

M-CLASS (W164)									
ML 350 (164.156) 200 kW (272 PS) M 272.967	01.09→ 12.11		**568-OX**		**423/2-AP**				
ML 350 4-matic (164.186) 200 kW (272 PS) M 272.967	02.05→ 12.11		**568-OX**		**423/2-AP**			Set(2 pcs.)	**4234-ACC**
ML 350 CDI 4-matic 150-170 kW (204-231 PS) OM 642.820	09.09→ 12.10						**4849-FP**		
ML 350 CDI 4-matic 165-195 kW (224-265 PS) OM 642.822	09.10→ 12.11						**4849-FP**		
ML 350 CDI 4-matic (164.122) 140-170 kW (190-231 PS) OM 642.940	07.09→ 12.11		**4117-OX**		**999-AP**	(24)	**4485-FP** **4486-FP**	Set(2 pcs.)	**4234-ACC**
ML 350 CDI 4-matic (164.125, 164.124) 150-170 kW (204-231 PS) OM 642.820	09.09→ 12.11		**4117-OX**		**999-AP**	(24)	**4485-FP** **4486-FP** **4849-FP**	Set(2 pcs.)	**4234-ACC**
ML 350 CDI 4-matic (164.125, 164.124) 150-170 kW (204-231 PS) OM 642.820	02.10→ 12.11		**4117-OX**		**999-AP**	(24)	**4485-FP** **4486-FP** **4849-FP**	Set(2 pcs.)	**4234-ACC**
ML 420 CDI 4-matic (164.128) 225 kW (306 PS) OM 629.912	02.06→ 09.09						**655-FP**	Set(2 pcs.)	**4234-ACC**
ML 450 Hybrid 4-matic (164.195) 200-208 kW (272-283 PS) M 272.973	09.09→ 12.11		**568-OX**		**423/2-AP**				
ML 500 4-matic (164.172) 285-320 kW (388-435 PS) M 273.963	12.07→ 12.11		**568-OX**		**423/2-AP**			Set(2 pcs.)	**4234-ACC**
ML 500 4-matic (164.175) 215-225 kW (292-306 PS) M 113.964	07.05→ 12.11		**568-OX**		**423/2-AP**			Set(2 pcs.)	**4234-ACC**
ML 500 4-matic (164.175) 215-225 kW (292-306 PS) M 113.964	09.05→ 12.06		**568-OX**		**423/2-AP**				
ML 63 AMG 4-matic (164.177) 375 kW (510 PS) M 156.980	01.06→ 12.11							Set(2 pcs.)	**4234-ACC**
M-CLASS (W166)									
ML 250 CDI / BlueTEC 4-matic (166.004, 166.003) 150-152 kW (204-207 PS) OM 651.960	06.11→ 12.15		**4483-OX**			(24) (11) (11)	**4486-FP** **4852-FP** **4853-FP**	Set(2 pcs.)	**4679-AC** **4234-ACC** **4951-ACC**
ML 300 4-matic (166.055) 183-225 kW (249-306 PS) M 276.955	08.12→ 02.15		**4668-OX**		**4689-AP**				
ML 300 4-matic (166.055) 183-225 kW (249-306 PS) M 276.955	08.12→ 02.15				**4689-AP**				
ML 350 (166.058) 183-225 kW (249-306 PS) M 276.955	09.11→ 02.15				**4689-AP**				**4679-AC**
ML 350 4-matic (166.057) 183-225 kW (249-306 PS) M 276.955	06.11→ 12.15		**4668-OX**		**4689-AP**				**4679-AC** **4951-ACC**
ML 350 BlueTEC 4-matic (166.024) 179-190 kW (243-258 PS) OM 642.826, 642.864	06.11→ 02.15						**4849-FP**		**4679-AC** **4951-ACC**

M

© MS Motorservice International GmbH 2021

See disclaimer on page 1

M-CLASS (W166)									
ML 350 CDI 4-matic 179-190 kW (243-258 PS) OM 642.826	09.12→ 02.14								**4679-AC**
ML 500 4-matic (166.073) 270-335 kW (367-456 PS) M 278.928	02.12→ 02.15				**4688-AP**				**4679-AC**
ML 63 AMG 4-matic (166.074) 386-430 kW (525-585 PS) M 157.982	11.11→ 02.15				**4688-AP**				**4679-AC** **4951-ACC**
ML 63 AMG 4-matic (166.074) 386-430 kW (525-585 PS) M 157.982	11.11→ 02.15				**4688-AP**				**4679-AC** **4951-ACC**
PAGODE (W113)									
230 SL (113.042) 110 kW (150 PS) M 127.981	01.63→ 01.67		**014-OC**						
250 SL (113.043) 110 kW (150 PS) M 129.982	01.66→ 01.68		**014-OC**				**029-FC**		
280 SL (113.044) 125 kW (170 PS) M 130.983	01.68→ 03.71		**014-OC**				**029-FC**		
R-CLASS (W251, V251)									
R 280 (251.054, 251.154) 170-180 kW (231-245 PS) M 272.945	01.07→ 12.14		**568-OX**		**423/2-AP**			Set(2 pcs.)	**4234-ACC**
R 280 4-matic (251.062) 170-180 kW (231-245 PS) M 272.945	05.07→ 12.11		**568-OX**		**423/2-AP**			Set(2 pcs.)	**4234-ACC**
R 280 CDI (251.121, 251.026, 251.126) 140-165 kW (190-224 PS) OM 642.950	05.06→ 12.12		**4117-OX**		**999-AP**	(24) (24), →06.09	**4031-FP** **4485-FP** **4486-FP**	Set(2 pcs.)	**4234-ACC**
R 280 CDI (251.121, 251.026, 251.126) 140-195 kW (190-265 PS) OM 642.870, 642.872	05.06→ 12.12		**4117-OX**		**999-AP**	(24) (24), →06.09	**4031-FP** **4485-FP** **4849-FP** **4486-FP**	Set(2 pcs.)	**4234-ACC**
R 280 CDI 4-matic (251.020) 140-165 kW (190-224 PS) OM 642.950	05.06→ 12.12		**4117-OX**		**999-AP**	(24) (24), →06.09	**4031-FP** **4485-FP** **4486-FP**	Set(2 pcs.)	**4234-ACC**
R 300 (251.054, 251.154) 170-180 kW (231-245 PS) M 272.945	07.09→ 12.14		**568-OX**		**423/2-AP**				
R 300 (251.154) 170-180 kW (231-245 PS) M 272.945	01.11→ 12.14		**568-OX**		**423/2-AP**				
R 300 4-matic (251.062) 170-180 kW (231-245 PS) M 272.945	07.09→ 12.11		**568-OX**		**423/2-AP**				
R 300 CDI (251.021, 251.121, 251.026, 251.126) 140-165 kW (190-224 PS) OM 642.950	07.09→ 12.12				**999-AP**				
R 300 CDI (251.021, 251.121, 251.026, 251.126) 140-195 kW (190-265 PS) OM 642.870, 642.872	07.09→ 12.12				**999-AP**		**4849-FP**		
R 300 CDI 4-matic (251.020) 140-165 kW (190-224 PS) OM 642.950	07.09→ 12.12				**999-AP**	(24)	**4486-FP**		
R 320 CDI 4-matic 140-165 kW (190-224 PS) OM 642.950	09.06→ 12.08					(24)	**4031-FP** **4485-FP**		

M

See disclaimer on page 1

© MS Motorservice International GmbH 2021

R-CLASS (W251, V251)									
R 320 CDI 4-matic 140-157 kW (190-214 PS) OM 642.870	09.08→ 12.09						**4849-FP**		
R 320 CDI 4-matic (251.022, 251.122) 140-165 kW (190-224 PS) OM 642.950	01.06→ 07.10		**4117-OX**		**999-AP**	(24) (24)	**4031-FP** **4485-FP** **4486-FP**	Set(2 pcs.)	**4234-ACC**
R 320 CDI 4-matic (251.125) 140-165 kW (190-224 PS) OM 642.950	01.06→ 12.12		**4117-OX**		**999-AP**	(24) (24)	**4031-FP** **4485-FP** **4486-FP**	Set(2 pcs.)	**4234-ACC**
R 320 CDI 4-matic (251.125) 140-157 kW (190-214 PS) OM 642.870	01.06→ 12.12		**4117-OX**		**999-AP**	(24) (24)	**4031-FP** **4485-FP** **4486-FP** **4849-FP**	Set(2 pcs.)	**4234-ACC**
R 350 (251.056, 251.156) 200 kW (272 PS) M 272.967	01.07→ 12.12		**568-OX**		**423/2-AP** **4689-AP**			Set(2 pcs.)	**4234-ACC**
R 350 4-matic (251.065, 251.165) 200 kW (272 PS) M 272.967	08.05→ 12.12		**568-OX**		**423/2-AP** **4689-AP**			Set(2 pcs.)	**4234-ACC**
R 350 CDI 4-matic 140-157 kW (190-214 PS) OM 642.870	09.09→ 12.12						**4849-FP**		
R 350 CDI 4-matic (251.022, 251.122) 140-165 kW (190-224 PS) OM 642.950	07.09→ 12.12				**999-AP**	(24)	**4486-FP**		
R 350 CDI 4-matic (251.023, 251.123) 140-195 kW (190-265 PS) OM 642.872	08.10→ 12.14				**999-AP**		**4849-FP**		
R 350 CDI 4-matic (251.124, 251.125) 140-165 kW (190-224 PS) OM 642.950	01.06→ 12.14				**999-AP**				
R 350 CDI 4-matic (251.124, 251.125) 140-157 kW (190-214 PS) OM 642.870	01.06→ 12.14				**999-AP**		**4849-FP**		
R 350 CGI 4-matic (251.057, 251.157) 225 kW (306 PS) M 276.958	10.11→ 12.14				**423/2-AP** **4689-AP**			Set(2 pcs.)	**4234-ACC**
R 500 4-matic 218-225 kW (296-306 PS) M 113.971	01.06→ 12.06		**568-OX**						
R 500 4-matic (251.072, 251.172) 285-320 kW (388-435 PS) M 273.963	05.07→ 12.14		**568-OX**		**423/2-AP**			Set(2 pcs.)	**4234-ACC**
R 500 4-matic (251.075, 251.175) 215-225 kW (292-306 PS) M 113.960, M 113.971	08.05→ 12.14		**568-OX**		**423/2-AP**			Set(2 pcs.)	**4234-ACC**
R 63 AMG 4-matic (251.077, 251.177) 375 kW (510 PS) M 156.980	02.06→ 12.10							Set(2 pcs.)	**4234-ACC**
S-CLASS (W116)									
280 S (116.020) 115-118 kW (156-160 PS) M 110.922	08.72→ 07.80		**016-OC**						
280 S (116.020) 115-118 kW (156-160 PS) M 110.922	08.72→ 07.80		**016-OC**						
280 SE,SEL (116.024) 101-136 kW (137-185 PS) M 110.985	08.72→ 07.80		**016-OC**	→01.76	**072-AR**		**033-FP**		

M

© MS Motorservice International GmbH 2021

See disclaimer on page 1

S-CLASS (W116)									
280 SE,SEL (116.024) 101-136 kW (137-185 PS) M 110.983, M 110.985	08.72→ 07.80		**016-OC**	→01.76	**072-AR**		**033-FP**		
350 SE,SEL (116.028, 116.029) 147 kW (200 PS) M 116.983	08.72→ 02.76		**016-OC**				**033-FP**		
350 SE,SEL (116.028, 116.029) 143-152 kW (195-205 PS) M 116.985	03.76→ 03.80		**016-OC**				**033-FP**		
350 SE,SEL (116.028, 116.029) 143-152 kW (195-205 PS) M 116.985	03.76→ 03.80		**016-OC**				**033-FP**		
450 SE 119-165 kW (162-224 PS) M 117.983	01.73→ 12.76		**016-OC**			12.75→	**033-FP**		
450 SE,SEL (116.032) 119-165 kW (162-224 PS) M 117.983, M 117.986	01.73→ 04.80		**016-OC**			12.75→	**033-FP**		
450 SE,SEL (116.033) 119-165 kW (162-224 PS) M 117.983, M 117.986	12.75→ 04.80		**016-OC**			12.75→	**033-FP**		
S-CLASS (W126)									
260 SE (126.020) 118-122 kW (160-166 PS) M 103.941	09.85→ 06.91		**004-OS**		**012-AR**		**067-FP**		
260 SE (126.020) 118-122 kW (160-166 PS) M 103.941	09.85→ 06.91		**004-OS**		**012-AR**		**067-FP**		
280 S (126.021) 115 kW (156 PS) M 110.924, M 110.926	12.79→ 07.85		**016-OC**						
280 SE, SEL (126.022, 126.023) 136 kW (185 PS) M 110.987, M 110.989	10.79→ 07.85		**016-OC**		**072-AR**		**033-FP**		
3.8 120-160 kW (163-218 PS) M 116.961	08.80→ 08.84						**067-FP**		
300 SDL (126.125) 107-110 kW (143-148 PS) OM 603.961	09.85→ 12.86		**136-OC**						
300 SDL (126.125) 107-110 kW (143-148 PS) OM 603.961	09.86→ 12.87		**136-OC**						
300 SE, SEL (126.024, 126.025) 132-138 kW (180-188 PS) M 103.981	09.85→ 12.89		**004-OS**		**012-AR**		**067-FP**		
300 SE, SEL (126.024, 126.025) 132-138 kW (180-188 PS) M 103.981	01.86→ 06.91		**004-OS**		**012-AR**		**067-FP**		
380 SE, SEL (126.032) 116-150 kW (158-204 PS) M 116.963	10.81→ 08.85		**016-OC**				**033-FP**		
380 SE, SEL (126.032, 126.033) 120-160 kW (163-218 PS) M 116.961	09.80→ 10.81		**016-OC**				**033-FP**		
420 SE, SEL 150-170 kW (204-231 PS) M 116.965	10.85→ 06.91		**016-OC**				**067-FP**		
420 SE, SEL 150-170 kW (204-231 PS) M 116.965	10.85→ 12.87		**016-OC**				**067-FP**		
420 SE, SEL (126.034) 150-170 kW (204-231 PS) M 116.965	10.85→ 12.87		**016-OC**				**067-FP**		

See disclaimer on page 1

© MS Motorservice International GmbH 2021

S-CLASS (W126)									
420 SE, SEL (126.034, 126.035) 150-170 kW (204-231 PS) M 116.965	10.85→ 06.91		**016-OC**				**067-FP**		
500 SE, SEL 164-195 kW (223-265 PS) M 117.965	09.87→ 06.91		**016-OC**				**067-FP**		
500 SE, SEL 164-195 kW (223-265 PS) M 117.965	09.87→ 06.91		**016-OC**				**067-FP**		
500 SE, SEL (126.036) 170-177 kW (231-240 PS) M 117.961, M 117.963	12.79→ 08.85		**016-OC**				**033-FP**		
500 SE, SEL (126.036) 170-177 kW (231-240 PS) M 117.961, M 117.963	12.79→ 08.85		**016-OC**				**033-FP**		
500 SE, SEL (126.036) 164-195 kW (223-265 PS) M 117.965	09.85→ 06.91		**016-OC**				**067-FP**		
500 SE, SEL (126.036) 164-195 kW (223-265 PS) M 117.965	09.85→ 06.91		**016-OC**				**067-FP**		
500 SE, SEL Cat 164-195 kW (223-265 PS) M 117.965	06.89→ 06.91		**016-OC**				**067-FP**		
560 SE, SEL 178-220 kW (242-300 PS) M 117.968	10.85→ 06.91		**016-OC**				**067-FP**		
560 SE, SEL 178-220 kW (242-300 PS) M 117.968	08.87→ 06.91		**016-OC**				**067-FP**		
560 SE, SEL (126.038) 178-220 kW (242-300 PS) M 117.968	10.85→ 12.87		**016-OC**				**067-FP**		
560 SE, SEL (126.038, 126.039) 178-220 kW (242-300 PS) M 117.968	10.85→ 06.91		**016-OC**				**067-FP**		
S-CLASS (W140)									
300 SE 2.8 (140.028) 142-145 kW (193-197 PS) M 104.944	01.93→ 10.98		**227-OX**		**173-AP**	→08.94 09.94→	**067-FP** **325-FP**		**4198-OT**
300 SE, SEL/S320 (140.032, 140.033) 162-170 kW (220-231 PS) M 104.990, M 104.994	03.91→ 10.98		**227-OX**		**173-AP**	→08.94 09.94→	**067-FP** **325-FP**		**4198-OT**
400 SE, SEL/S420 (140.042, 140.043) 205-214 kW (279-291 PS) M 119.971	02.91→ 10.98		**062-OC**		**083-AP**		**067-FP**		**4198-OT**
500 SE, SEL (140.050, 140.051) 235-240 kW (320-326 PS) M 119.970	02.91→ 10.98		**062-OC**		**083-AP**	→08.94 09.94→	**067-FP** **325-FP**		**4198-OT**
600 SE, SEL (140.056, 140.057) 270-300 kW (394-408 PS) M 120.980, M 120.982	04.91→ 12.92						**067-FP**		**4198-OT**
S 280 (140.028) 142-145 kW (193-197 PS) M 104.944	02.93→ 10.98		**227-OX**		**173-AP**	→08.94 09.94→	**067-FP** **325-FP**		**4198-OT**
S 300 Turbo-D (140.135) 130 kW (177 PS) OM 606.961	05.96→ 10.98		**384-OX**				**158-FS**		**4198-OT**
S 320 162-170 kW (220-231 PS) M 104.990	10.95→ 08.98								**4198-OT**
S 350 Turbo-D (140.134) 100-110 kW (136-150 PS) OM 603.971	01.93→ 10.98		**136-OC**				**158-FS**		**4198-OT**
S 420 205-214 kW (279-291 PS) M 119.971	02.91→ 10.98								**4198-OT**

M

© MS Motorservice International GmbH 2021

See disclaimer on page 1

S-CLASS (W140)									
S 420 (140.042) 205-214 kW (279-291 PS) M 119.971	01.93→ 10.98		**062-OC**		**083-AP**	→08.94 09.94→	**067-FP** **325-FP**		**4198-OT**
S 500 (140.050, 140.051) 235-240 kW (320-326 PS) M 119.970, M 119.980	01.93→ 10.98		**062-OC**		**083-AP**	→08.94 09.94→	**067-FP** **325-FP**		**4198-OT**
S 600 (140.056, 140.057) 270-300 kW (394-408 PS) M 120.980, M 120.982	01.93→ 10.98					→08.94 09.94→	**067-FP** **325-FP**		**4198-OT**
S-CLASS (W220)									
S 280 (220.063, 220.163) 150 kW (204 PS) M 112.922	10.98→ 08.05		**568-OX**		**423/2-AP**		**438-FP**		**4198-OT** **719-AC**
S 320 (220.065, 220.165) 165 kW (224 PS) M 112.944	10.98→ 08.05		**568-OX**		**423/2-AP**		**438-FP**		**4198-OT** **719-AC**
S 320 CDI (220.025, 220.125) 150 kW (204 PS) OM 648.960	09.02→ 08.05		**577-OX**		**4000-AR**		**580-FX**		**4198-OT** **719-AC**
S 320 CDI (220.026, 220.126) 145 kW (197 PS) OM 613.960	08.99→ 09.02		**577-OX**		**435-AP**		**580-FX**		**4198-OT** **719-AC**
S 350 (220.067, 220.167) 180 kW (245 PS) M 112.972	09.02→ 08.05		**568-OX**		**423/2-AP**		**438-FP**		**4198-OT** **719-AC**
S 350 4-matic (220.087, 220.187) 180 kW (245 PS) M 112.975	06.03→ 08.05		**568-OX**		**423/2-AP**		**438-FP**		**4198-OT** **719-AC**
S 400 CDI (220.028, 220.128) 184-191 kW (250-260 PS) OM 628.960	06.00→ 08.05		**4164-OX**		**998-AP**		**4029-FP**		**4198-OT** **719-AC**
S 400 CDI (220.028, 220.128) 184-191 kW (250-260 PS) OM 628.960	06.03→ 08.05		**4164-OX**		**998-AP**		**4029-FP**		**4198-OT** **719-AC**
S 430 (220.070, 220.170) 205 kW (279 PS) M 113.941	10.98→ 08.05		**568-OX**		**423/2-AP**		**438-FP**	(15)	**4198-OT** **719-AC**
S 430 4-matic (220.083, 220.183) 205 kW (279 PS) M 113.948	09.02→ 08.05		**568-OX**		**423/2-AP**		**438-FP**	(15)	**4198-OT** **719-AC**
S 500 (220.075, 220.175, 220.875) 215-225 kW (292-306 PS) M 113.960, M 113.966	10.98→ 08.05		**568-OX**		**423/2-AP**		**438-FP**		**4198-OT** **719-AC**
S 500 (220.075, 220.175, 220.875) 215-225 kW (292-306 PS) M 113.960	10.98→ 12.03		**568-OX**		**423/2-AP**				**4198-OT**
S 500 4-matic (220.084, 220.184) 225 kW (306 PS) M 113.966	09.02→ 08.05		**568-OX**		**423/2-AP**		**438-FP**		**4198-OT** **719-AC**
S 55 AMG (220.073, 220.173) 265 kW (360 PS) M 113.986	04.99→ 08.05		**568-OX**		**423/2-AP**		**438-FP**		**4198-OT** **719-AC**
S 55 AMG Kompressor (220.074, 220.174) 349-368 kW (475-500 PS) M 113.991	06.02→ 08.05		**568-OX**		**423/2-AP**		**325-FP**		**4198-OT**
S 600 (220.176) 368 kW (500 PS) M 275.950	09.02→ 08.05								**4198-OT** **719-AC**
S 600 (220.878, 220.178) 270 kW (367 PS) M 137.970	01.00→ 08.05		**568-OX**				**438-FP**		**4198-OT** **719-AC**

M

See disclaimer on page 1

© MS Motorservice International GmbH 2021

S-CLASS (W220)									
S 63 AMG 326 kW (444 PS) M 137.980	09.01→ 08.05		**568-OX**						
S 65 AMG (220.179) 450 kW (612 PS) M 275.980	03.04→ 08.05								**4198-OT** **719-AC**
S-CLASS (W221)									
S 250 CDI (221.003, 221.103) 150 kW (204 PS) OM 651.961	01.11→ 12.13		**4483-OX**			(24) (11)	**4485-FP** **4486-FP** **4852-FP**		**4236-ACC**
S 280 (221.054) 170-180 kW (231-245 PS) M 272.946	08.06→ 12.13		**568-OX**		**423/2-AP**				**4236-ACC**
S 300 (221.054, 221.154) 170-180 kW (231-245 PS) M 272.946	08.06→ 12.13		**568-OX**		**423/2-AP**				**4236-ACC**
S 300 (221.154) 170-180 kW (231-245 PS) M 272.946	04.12→ 12.13		**568-OX**		**423/2-AP**				**4236-ACC**
S 320 CDI 155-173 kW (211-235 PS) OM 642.930	10.05→ 12.13		**4117-OX**		**999-AP**	(24)	**4031-FP**		**4236-ACC**
S 320 CDI (221.022, 221.122) 155-173 kW (211-235 PS) OM 642.930	12.05→ 06.09		**4117-OX**		**999-AP**	(24)	**4031-FP**		**4236-ACC**
S 320 CDI 4-matic (221.080, 221.180) 155-173 kW (211-235 PS) OM 642.932	10.05→ 12.13		**4117-OX**		**999-AP**	(24)	**4031-FP**		**4236-ACC**
S 320 CDI 4-matic (221.080, 221.180) 155-173 kW (211-235 PS) OM 642.932	10.06→ 12.13		**4117-OX**		**999-AP**	(24)	**4031-FP**		**4236-ACC**
S 350 (221.056, 221.156) 200 kW (272 PS) M 272.965	10.05→ 12.13		**568-OX**		**423/2-AP**				**4236-ACC**
S 350 4-matic (221.087, 221.187) 200 kW (272 PS) M 272.975	02.08→ 12.13		**568-OX**		**423/2-AP**				**4236-ACC**
S 350 BlueTEC 4-matic (221.083, 221.183) 190 kW (258 PS) OM 642.868	04.11→ 12.13						**4849-FP**		
S 350 BlueTec (221.026, 221.126) 190 kW (258 PS) OM 642.862	04.11→ 12.13						**4849-FP**		
S 350 CDI 155-173 kW (211-235 PS) OM 642.930	06.09→ 12.13					(24)	**4031-FP**		
S 350 CDI 4-matic	09.11→ 12.13					(24)	**4031-FP**		
S 350 CDI 4-matic (221.080, 221.081) 155-173 kW (211-235 PS) OM 642.932	01.09→ 12.10					(24)	**4485-FP** **4486-FP**		**4236-ACC**
S 350 CDI 4-matic (221.080, 221.180) 155-173 kW (211-235 PS) OM 642.932	06.09→ 07.13					(24)	**4031-FP**		**4236-ACC**
S 350 CGI (221.057, 221.157) 225 kW (306 PS) M 276.950	04.11→ 12.13		**4668-OX**		**4689-AP**				
S 350 CGI 4-matic (221.082, 221.182) 225 kW (306 PS) M 276.950	04.11→ 12.13		**4668-OX**		**4689-AP**				
S 400 4-matic 250 kW (340 PS) M 273.924	09.08→ 12.09		**568-OX**						

M

© MS Motorservice International GmbH 2021

See disclaimer on page 1

S-CLASS (W221)									
S 400 Hybrid (221.095, 221.195) 200-205 kW (272-279 PS) M 272.974	01.09→ 12.13		**568-OX**		**423/2-AP**				
S 420 CDI (221.028, 221.128) 235 kW (320 PS) OM 629.911	10.06→ 12.09						**655-FP**		**4236-ACC**
S 450 (221.070, 221.170) 250 kW (340 PS) M 273.922	12.05→ 12.13		**568-OX**		**423/2-AP**				**4236-ACC**
S 450 4-matic (221.084, 221.184) 250 kW (340 PS) M 273.924	12.05→ 12.13		**568-OX**		**423/2-AP**				**4236-ACC**
S 450 CDI (221.028, 221.128) 235 kW (320 PS) OM 629.911	01.09→ 12.13					(24)	**4031-FP**		**4236-ACC**
S 500 271-285 kW (369-388 PS) M 273.961	05.11→ 12.13		**568-OX**						
S 500 (221.071, 221.171) 271-285 kW (369-388 PS) M 273.961	10.05→ 12.13		**568-OX**		**423/2-AP**				**4236-ACC**
S 500 4-matic (221.086, 221.186) 271-285 kW (369-388 PS) M 273.961, M 273.968	10.05→ 12.13		**568-OX**		**423/2-AP**				**4236-ACC**
S 500 CGI (221.073, 221.173) 320 kW (435 PS) M 278.932	04.11→ 12.13				**4688-AP**				
S 500 CGI 4-matic (221.094, 221.194) 320 kW (435 PS) M 278.932	03.11→ 12.13				**4688-AP**				
S 600 (221.176) 380 kW (517 PS) M 275.953	12.05→ 12.13								**4198-OT** **4236-ACC**
S 63 AMG (221.074, 221.174) 386-420 kW (525-571 PS) M 157.980	03.11→ 12.13				**4688-AP**				**4236-ACC**
S 63 AMG (221.074, 221.174) 386-420 kW (525-571 PS) M 157.980	02.12→ 12.13				**4688-AP**				**4236-ACC**
S 63 AMG (221.077, 221.177) 386 kW (525 PS) M 156.984	10.06→ 12.13								**4236-ACC**
S 65 AMG (221.179) 450-463 kW (612-630 PS) M 275.982	12.05→ 12.13								**4198-OT** **4236-ACC**
S 65 AMG (221.179) 450-463 kW (612-630 PS) M 275.982	10.10→ 12.13								**4198-OT** **4236-ACC**
S-CLASS (W222, V222, X222)									
AMG S 63 (222.187) 350-470 kW (476-639 PS) M 177.980	05.17→								**4952-ACC**
AMG S 63 4-matic+ (222.188) 350-470 kW (476-639 PS) M 177.980	05.17→								**4952-ACC**
S 300 BlueTEC Hybrid / h (222.004, 222.104) 100-150 kW (136-204 PS) OM 651.921	02.14→ 05.17		**4483-OX**				**4852-FP**		**4952-ACC**
S 300 BlueTEC Hybrid / h (222.104) 100-150 kW (136-204 PS) OM 651.921	02.14→ 05.17		**4483-OX**				**4852-FP**		**4952-ACC**

See disclaimer on page 1

© MS Motorservice International GmbH 2021

S-CLASS (W222, V222, X222)									
S 320 (222.162) 200-350 kW (272-476 PS) M 276.824	05.14→		**4668-OX**						
S 320 L EQ Boost (222.150) 145-220 kW (197-299 PS) M 264.920	08.18→				**4964-AP**				
S 350 BlueTEC / d (222.132, 222.032, 222.123) 190 kW (258 PS) OM 642.861	05.13→ 05.17						**4849-FP**		**4952-ACC**
S 350 BlueTEC / d 4-matic (222.033, 222.133) 185-190 kW (252-258 PS) OM 642.861, 642.867	02.14→ 05.17						**4849-FP**		**4952-ACC**
S 350 BlueTEC 4-matic (222.133) 185-190 kW (252-258 PS) OM 642.867	02.14→ 05.17						**4849-FP**		**4952-ACC**
S 350 d (222.020, 222.120) 183-250 kW (249-340 PS) OM 656.929	07.17→								**4952-ACC**
S 350 d 4-matic (222.021, 222.121) 183-250 kW (249-340 PS) OM 656.929	05.17→								**4952-ACC**
S 350 d 4-matic (222.121) 183-250 kW (249-340 PS) OM 656.929	07.18→								**4952-ACC**
S 400 (222.165) 200-350 kW (272-476 PS) M 276.824	03.14→ 05.17		**4668-OX**						**4952-ACC**
S 400 4-matic (222.067, 222.167) 200-350 kW (272-476 PS) M 276.824	11.14→ 05.17		**4668-OX**						**4952-ACC**
S 400 Hybrid / h (222.057, 222.157) 225 kW (306 PS) M 276.960	05.13→ 05.17		**4668-OX**		**4689-AP**				**4952-ACC**
S 400 d (222.034, 222.134) 183-250 kW (249-340 PS) OM 656.929	07.17→								**4952-ACC**
S 400 d 4-matic (222.035, 222.135) 183-250 kW (249-340 PS) OM 656.929	05.17→								**4952-ACC**
S 450 (222.066, 222.166) 200-350 kW (272-476 PS) M 276.824	02.17→								**4952-ACC**
S 450 4-matic (222.064, 222.164, 222.964) 200-350 kW (272-476 PS) M 276.824	02.17→								**4952-ACC**
S 450 EQ Boost (222.158, 222.058) 220-320 kW (299-435 PS) M 256.930	07.17→								**4952-ACC**
S 450 EQ Boost 4-matic (222.059, 222.159) 220-320 kW (299-435 PS) M 256.930	07.17→								**4952-ACC**
S 450 Maybach 4-matic (222.964) 200-350 kW (272-476 PS) M 276.824	09.17→								**4952-ACC**
S 500 (222.082, 222.182) 320-338 kW (435-460 PS) M 278.929	05.13→ 05.17				**4688-AP**				**4952-ACC**
S 500 (222.082, 222.182) 320-338 kW (435-460 PS) M 278.929	09.13→ 05.17				**4688-AP**				**4952-ACC**
S 500 (222.182) 320-338 kW (435-460 PS) M 278.929	06.14→ 05.17				**4688-AP**				

© MS Motorservice International GmbH 2021

See disclaimer on page 1

S-CLASS (W222, V222, X222)									
S 500 4-matic (222.085, 222.185) 320-338 kW (435-460 PS) M 278.929	05.13→ 05.17				**4688-AP**				**4952-ACC**
S 500 4-matic (222.185) 320-338 kW (435-460 PS) M 278.929	09.13→ 05.17				**4688-AP**				
S 500 EQ Boost (222.060, 222.160) 220-320 kW (299-435 PS) M 256.930	07.17→								**4952-ACC**
S 500 Hybrid / e (222.163) 200-350 kW (272-476 PS) M 276.824	07.14→ 05.17								**4952-ACC**
S 500 L 4-matic (222.184) 310 kW (422 PS) M 278.910	02.14→ 05.17				**4688-AP**				
S 500 Maybach (222.982) 320-338 kW (435-460 PS) M 278.929	12.14→ 05.17				**4688-AP**				**4952-ACC**
S 500 Maybach (222.982) 320-338 kW (435-460 PS) M 278.929	12.14→ 05.17				**4688-AP**				
S 500 Maybach 4-matic (222.984) 310 kW (422 PS) M 278.910	09.15→ 05.17				**4688-AP**				
S 500 Maybach 4-matic (222.985) 320-338 kW (435-460 PS) M 278.929	04.15→ 05.17				**4688-AP**				**4952-ACC**
S 560 (222.083, 222.183) 310-390 kW (422-530 PS) M 176.980	07.17→								**4952-ACC**
S 560 4-matic (222.086, 222.186) 310-390 kW (422-530 PS) M 176.980	05.17→								**4952-ACC**
S 560 Maybach (222.983) 310-390 kW (422-530 PS) M 176.980	07.17→								**4952-ACC**
S 560 Maybach 4-matic (222.986) 310-390 kW (422-530 PS) M 176.980	07.17→								**4952-ACC**
S 560 e (222.173) 200-350 kW (272-476 PS) M 276.824	10.18→								**4952-ACC**
S 600 (222.176) 390 kW (530 PS) M 277.980	02.14→								**4952-ACC**
S 600 Maybach (222.976) 390 kW (530 PS) M 277.980	12.14→ 11.18								**4952-ACC**
S 63 AMG (222.077) 430-435 kW (585-591 PS) M 157.985	01.14→ 05.17				**4688-AP**				
S 63 AMG (222.077, 222.177) 430-435 kW (585-591 PS) M 157.985	05.13→ 05.17				**4688-AP**				**4952-ACC**
S 63 AMG 4-matic (222.178) 430-435 kW (585-591 PS) M 157.985	05.13→ 05.17				**4688-AP**				**4952-ACC**
S 65 AMG (222.179) 463 kW (630 PS) M 279.980	02.14→								**4952-ACC**
S 650 Maybach (222.980) 463 kW (630 PS) M 279.980	07.17→								**4952-ACC**

M

See disclaimer on page 1

© MS Motorservice International GmbH 2021

S-CLASS Convertible (A217)									
AMG S 63 (217.477) 430-435 kW (585-591 PS) M 157.985	02.16→ 10.17				**4688-AP**				**4952-ACC**
AMG S 63 (217.487) 350-470 kW (476-639 PS) M 177.980	12.18→								**4952-ACC**
AMG S 63 4-matic (217.478) 430-435 kW (585-591 PS) M 157.985	12.15→ 10.17				**4688-AP**				
AMG S 63 4-matic+ (217.488) 350-470 kW (476-639 PS) M 177.980	10.17→								**4952-ACC**
AMG S 65 (217.479) 463 kW (630 PS) M 279.980	04.16→ 05.19								**4952-ACC**
S 500 (217.482) 320-338 kW (435-460 PS) M 278.929	12.15→ 10.17				**4688-AP**				**4952-ACC**
S 560 (217.483) 310-390 kW (422-530 PS) M 176.980	10.17→ 08.20								**4952-ACC**
S 650 Maybach (217.479) 463 kW (630 PS) M 279.980	08.17→								**4952-ACC**
S-CLASS Coupe (C126)									
380 SEC (126.043) 116-150 kW (158-204 PS) M 116.963	10.81→ 07.85		**016-OC**				**033-FP**		
420 SEC (126.046) 150-170 kW (204-231 PS) M 116.965	10.85→ 06.91		**016-OC**				**067-FP**		
420 SEC (126.046) 150-170 kW (204-231 PS) M 116.965	10.85→ 12.87		**016-OC**				**067-FP**		
420 SEC (126.046) 150-170 kW (204-231 PS) M 116.965	10.85→ 06.91		**016-OC**				**067-FP**		
500 SEC (126.044) 170-177 kW (231-240 PS) M 117.963	08.80→ 08.85		**016-OC**				**033-FP**		
500 SEC (126.044) 170-177 kW (231-240 PS) M 117.963	10.81→ 08.85		**016-OC**				**033-FP**		
500 SEC (126.044) 164-195 kW (223-265 PS) M 117.965	09.85→ 06.91		**016-OC**				**067-FP**		
500 SEC (126.044) 164-195 kW (223-265 PS) M 117.965	09.85→ 06.91		**016-OC**				**067-FP**		
500 SEC (126.044) 164-195 kW (223-265 PS) M 117.965	10.85→ 06.91		**016-OC**				**067-FP**		
500 SEC (126.044) 164-195 kW (223-265 PS) M 117.965	08.87→ 06.91		**016-OC**				**067-FP**		
500 SEC Cat 164-195 kW (223-265 PS) M 117.965	06.89→ 06.91		**016-OC**				**067-FP**		
560 SEC (126.045) 178-220 kW (242-300 PS) M 117.968	10.85→ 06.91		**016-OC**				**067-FP**		
560 SEC (126.045) 178-220 kW (242-300 PS) M 117.968	10.85→ 12.87		**016-OC**				**067-FP**		

M

© MS Motorservice International GmbH 2021

See disclaimer on page 1

S-CLASS Coupe (C126)									
560 SEC (126.045) 178-220 kW (242-300 PS) M 117.968	10.85→ 06.91		**016-OC**				**067-FP**		
560 SEC (126.045) 178-220 kW (242-300 PS) M 117.968	10.85→ 12.89		**016-OC**				**067-FP**		
S-CLASS Coupe (C140)									
500 SEC / CL 500 (140.070) 235-240 kW (320-326 PS) M 119.970, M 119.980	10.92→ 12.99		**062-OC**		**083-AP**		**067-FP**		**4198-OT**
CL 600 270-300 kW (394-408 PS) M 120.982	09.96→ 12.97								**4198-OT**
SEC/CL 420 (140.063) 205-214 kW (279-291 PS) M 119.971, M 119.981	10.94→ 02.99		**062-OC**		**083-AP**		**067-FP** **325-FP**		**4198-OT**
SEC/CL 600 (140.076) 270-300 kW (394-408 PS) M 120.980, M 120.982	09.92→ 02.99					→08.94 09.94→	**067-FP** **325-FP**		**4198-OT**
S-CLASS Coupe (C215)									
CL 500 (215.375) 215-225 kW (292-306 PS) M 113.960	03.99→ 03.06		**568-OX**		**423/2-AP**		**438-FP**	(15)	**4198-OT** **719-AC**
CL 500 (215.375) 215-225 kW (292-306 PS) M 113.960	09.04→ 12.05				**423/2-AP**				
CL 55 AMG 349-368 kW (475-500 PS) M 113.991	09.03→ 12.05		**568-OX**						
CL 55 AMG 349-368 kW (475-500 PS) M 113.991	09.03→ 08.06		**568-OX**						
CL 55 AMG (215.373) 265 kW (360 PS) M 113.986	10.99→ 03.06		**568-OX**		**423/2-AP**		**438-FP**		**4198-OT** **719-AC**
CL 55 AMG Kompressor (215.374) 349-368 kW (475-500 PS) M 113.991	06.02→ 03.06		**568-OX**	09.02→	**423/2-AP**	09.02→	**325-FP**		**4198-OT**
CL 600 (215.376) 368 kW (500 PS) M 275.950	09.02→ 03.06								**4198-OT** **719-AC**
CL 600 (215.378) 270 kW (367 PS) M 137.970	03.99→ 03.06		**568-OX**				**438-FP**		**4198-OT** **719-AC**
CL 63 AMG 326 kW (444 PS) M 137.980	09.01→ 03.06		**568-OX**						
CL 65 AMG (215.379) 450 kW (612 PS) M 275.980	09.03→ 03.06								**4198-OT** **719-AC**
S-CLASS Coupe (C216)									
CL 500 (216.371) 271-285 kW (369-388 PS) M 273.961	06.06→ 12.13	→07.11 →30021065	**568-OX** **4668-OX**		**423/2-AP**				**4236-ACC**
CL 500 (216.373) 320 kW (435 PS) M 278.920	02.11→ 12.13	→07.11 →30021065	**4668-OX**		**423/2-AP** **4688-AP**				**4236-ACC**
CL 500 4-matic (216.386) 285 kW (388 PS) M 273.968	02.08→ 12.13	→07.11 →30021065	**568-OX** **4668-OX**		**423/2-AP**				**4236-ACC**
CL 500 4-matic (216.394) 320 kW (435 PS) M 278.920	02.11→ 12.13	→07.11 →30021065	**4668-OX**		**423/2-AP** **4688-AP**				**4236-ACC**
CL 600 (216.376) 380 kW (517 PS) M 275.953	05.06→ 12.13								**4198-OT** **4236-ACC**

M

See disclaimer on page 1

© MS Motorservice International GmbH 2021

S-CLASS Coupe (C216)									
CL 63 AMG (216.374) 386-420 kW (525-571 PS) M 157.980	01.10→ 12.13				**4688-AP**				**4236-ACC**
CL 63 AMG (216.374) 386-420 kW (525-571 PS) M 157.980	02.11→ 12.13				**4688-AP**				**4236-ACC**
CL 63 AMG (216.377) 386 kW (525 PS) M 156.984	10.06→ 12.13								**4236-ACC**
CL 65 AMG (216.379) 450-463 kW (612-630 PS) M 275.982	10.06→ 12.10								**4198-OT**
CL 65 AMG (216.379) 450-463 kW (612-630 PS) M 275.982	02.11→ 12.13								**4198-OT**
S-CLASS Coupe (C217)									
S 400 4-matic (217.364) 200-350 kW (272-476 PS) M 276.824	10.15→								**4952-ACC**
S 450 4-matic (217.364) 200-350 kW (272-476 PS) M 276.824	10.17→								**4952-ACC**
S 500 (217.382) 320-338 kW (435-460 PS) M 278.929	11.14→ 10.17				**4688-AP**				**4952-ACC**
S 500 4-matic (217.384) 310 kW (422 PS) M 278.910	11.14→ 10.17				**4688-AP**				
S 500 4-matic (217.385) 320-338 kW (435-460 PS) M 278.929	04.14→ 10.17				**4688-AP**				**4952-ACC**
S 560 (217.383) 310-390 kW (422-530 PS) M 176.980	10.17→								**4952-ACC**
S 560 4-matic (217.386) 310-390 kW (422-530 PS) M 176.980	10.17→								**4952-ACC**
S 63 AMG (217.377) 430-435 kW (585-591 PS) M 157.985	07.14→ 10.17				**4688-AP**				**4952-ACC**
S 63 AMG (217.387) 350-470 kW (476-639 PS) M 177.980	12.18→								**4952-ACC**
S 63 AMG 4-matic (217.378) 430-435 kW (585-591 PS) M 157.985	04.14→ 10.17				**4688-AP**				**4952-ACC**
S 63 AMG 4-matic+ (217.388) 350-470 kW (476-639 PS) M 177.980	10.17→								**4952-ACC**
S 65 AMG (217.379) 463 kW (630 PS) M 279.980	07.14→ 05.19								**4952-ACC**
S-CLASS Saloon (W108, W109)									
250 S (108.012) 96 kW (131 PS) M 108.920	01.66→ 12.69		**014-OC**						
280 S (108.016) 103 kW (140 PS) M 130.920	10.67→ 07.72		**014-OC**						
280 SE,SEL (108.018, 108.019) 118 kW (160 PS) M 130.980	01.68→ 08.72		**014-OC**				**029-FC**		
280 SE,SEL 3.5 (108.057, 108.058) 147 kW (200 PS) M 116.980	03.71→ 08.72		**016-OC**						

M

© MS Motorservice International GmbH 2021

See disclaimer on page 1

S-CLASS Saloon (W108, W109)									
300 SEL (109.016) 118 kW (160 PS) M 130.981	01.68→ 08.72		**014-OC**				**029-FC**		
300 SEL 3.5 (109.056) 147 kW (200 PS) M 116.981	01.70→ 07.72		**016-OC**						
SL (R107)									
280 SL (107.042) 130-136 kW (177-185 PS) M 110.982, M 110.986, M 110.990	08.74→ 07.85		**016-OC**				**033-FP**		
280 SL (107.042) 130-136 kW (177-185 PS) M 110.982, M 110.986, M 110.990	06.76→ 09.81		**016-OC**				**033-FP**		
300 SL (107.041) 132-138 kW (180-188 PS) M 103.982	09.85→ 08.89		**004-OS**				**067-FP**		
300 SL (107.041) 132-138 kW (180-188 PS) M 103.982	09.85→ 08.89		**004-OS**				**067-FP**		
350 SL (107.043) 143-147 kW (194-200 PS) M 116.982, M 116.984	05.71→ 02.80		**016-OC**			03.76→	**033-FP**		
380 SL (107.045) 160 kW (218 PS) M 116.960	09.80→ 08.81		**016-OC**				**033-FP**		
380 SL (107.045) 116-150 kW (158-204 PS) M 116.962	09.80→ 08.85		**016-OC**				**033-FP**		
420 SL (107.047) 150-160 kW (204-218 PS) M 116.964	01.86→ 08.89		**016-OC**				**067-FP**		
420 SL (107.047) 150-160 kW (204-218 PS) M 116.964	01.86→ 08.89		**016-OC**				**067-FP**		
450 SL (107.044) 119-165 kW (162-225 PS) M 117.982, M 117.985	10.72→ 10.80		**016-OC**			09.75→	**033-FP**		
450 SL (107.044) 119-165 kW (162-225 PS) M 117.982, M 117.985	09.75→ 10.80		**016-OC**				**033-FP**		
500 SL (107.046) 170-180 kW (231-245 PS) M 117.960, M 117.962	05.80→ 12.85		**016-OC**				**033-FP**		
500 SL (107.046) 170-180 kW (231-245 PS) M 117.960	05.80→ 12.81		**016-OC**				**033-FP**		
500 SL (107.046) 164-180 kW (223-245 PS) M 117.964	01.86→ 08.89		**016-OC**				**067-FP**		
500 SL (107.046) 170-180 kW (231-245 PS) M 117.960	01.86→ 08.89		**016-OC**				**033-FP**		
500 SL (107.046) 164-180 kW (223-245 PS) M 117.964	01.86→ 08.89		**016-OC**				**067-FP**		
SL (R129)									
280 (129.058) 142-150 kW (193-204 PS) M 104.943	08.93→ 10.01		**227-OX**			→08.94 09.94→	**067-FP** **325-FP**		**4198-OT**
280 (129.059) 150 kW (204 PS) M 112.923	05.98→ 10.01		**568-OX**		**423/2-AP**		**438-FP**		**4198-OT**
300 SL (129.060) 140 kW (190 PS) M 103.984	03.89→ 08.93		**227-OX**		**012-AR**		**067-FP**		

M

See disclaimer on page 1

© MS Motorservice International GmbH 2021

SL (R129)									
320 (129.063) 162-170 kW (220-231 PS) M 104.991	09.93→ 10.01		**227-OX**			→08.94 09.94→	**067-FP** **325-FP**		**4198-OT**
320 (129.064) 165 kW (224 PS) M 112.943	05.98→ 10.01		**568-OX**		**423/2-AP**		**438-FP**		**4198-OT**
500 (129.067) 235-240 kW (320-326 PS) M 119.972, M 119.982	09.92→ 10.01						**067-FP** **325-FP**		**4198-OT**
500 (129.068) 225 kW (306 PS) M 113.961	05.98→ 10.01		**568-OX**		**423/2-AP**		**438-FP**		**4198-OT**
500 SL (129.066) 235-240 kW (320-326 PS) M 119.960, M 119.972	09.89→ 08.92		**062-OC**	LH-Jetronic	**083-AP**		**067-FP**		
55 AMG 350-368 kW (476-500 PS) M 113.992	08.99→ 07.01		**568-OX**						
60 AMG (129.067) 280-284 kW (381-386 PS) M 119.972 (AMG 6.0), M 119.982 (AMG 6.0)	05.97→ 10.01								**4198-OT**
600 (129.076) 280-300 kW (381-408 PS) M 120.981	07.92→ 10.01								**4198-OT**
600 (129.076) 290-300 kW (394-408 PS) M 120.983	07.92→ 10.01						**325-FP**		**4198-OT**
600 SL (129.076) 280-300 kW (381-408 PS) M 120.981, M 120.983	02.92→ 08.94						**325-FP**		**4198-OT**
SL 320 (129.063) 162-170 kW (220-231 PS) M 104.991	09.94→ 12.97								**4198-OT**
SL 73 AMG (129.076) 386 kW (525 PS) 120.AMG	01.99→ 12.01								**4198-OT**
SL (R230)									
280 (230.454) 170 kW (231 PS) M 272.949	03.08→ 01.12		**568-OX**		**423/2-AP**		**438-FP**		
300 (230.454) 170 kW (231 PS) M 272.949	04.09→ 01.12		**568-OX**		**423/2-AP**				
350 (230.456) 200 kW (272 PS) M 272.966	03.06→ 01.12		**568-OX**		**423/2-AP**				
350 (230.458) 232 kW (316 PS) M 272.968	04.08→ 01.12		**568-OX**						
350 (230.467) 180 kW (245 PS) M 112.973	03.03→ 01.12		**568-OX**		**423/2-AP**		**438-FP**		**4198-OT**
500 215-225 kW (292-306 PS) M 113.963	09.02→ 12.05		**568-OX**						
500 (230.471) 285 kW (388 PS) M 273.965	03.06→ 01.12		**568-OX**		**423/2-AP**		**438-FP**		
500 (230.475) 215-225 kW (292-306 PS) M 113.963	10.01→ 01.12		**568-OX**		**423/2-AP**		**438-FP**		**4198-OT**
55 AMG (230.472) 380 kW (517 PS) M 113.995	03.06→ 01.12		**568-OX**		**423/2-AP**		**325-FP**		**4198-OT**
55 AMG (230.474) 350-368 kW (476-500 PS) M 113.992	10.01→ 06.02		**568-OX**		**423/2-AP**		**325-FP**		
55 AMG (230.474) 350-368 kW (476-500 PS) M 113.992	09.03→ 12.05				**423/2-AP**				

M

© MS Motorservice International GmbH 2021

See disclaimer on page 1

SL (R230)									
55 AMG Kompressor (230.474) 350-368 kW (476-500 PS) M 113.992	06.02→ 01.12		**568-OX**		**423/2-AP**		**325-FP**		
600 (230.476) 368 kW (500 PS) M 275.951	04.03→ 01.12								**4198-OT**
600 (230.477) 380 kW (517 PS) M 275.954	03.06→ 01.12								**4198-OT**
65 AMG (230.479) 450 kW (612 PS) M 275.981	03.04→ 01.12								**4198-OT**
65 AMG Black Series (230.479) 493 kW (670 PS) M 275.983	07.08→ 01.12								**4198-OT**
SL (R231)									
350 (231.457) 225 kW (306 PS) M 276.954	02.12→		**4668-OX**		**4689-AP**				
400 (231.465) 245-270 kW (333-367 PS) M 276.825	04.14→		**4668-OX**						
400 (231.466) 245-270 kW (333-367 PS) M 276.825	01.16→		**4668-OX**						
500 (231.473) 320-335 kW (435-455 PS) M 278.927	01.12→				**4688-AP**				
500 (231.473) 320-335 kW (435-455 PS) M 278.927	04.15→				**4688-AP**				
63 AMG (231.474) 395-430 kW (537-585 PS) M 157.983	01.12→				**4688-AP**				
63 AMG (231.474) 395-430 kW (537-585 PS) M 157.983	01.12→				**4688-AP**				
63 AMG (231.474) 395-430 kW (537-585 PS) M 157.983	04.14→				**4688-AP**				
63 AMG (231.474) 395-430 kW (537-585 PS) M 157.983	07.18→				**4688-AP**				
SL Coupe (C107)									
280 SLC (107.022) 130-136 kW (177-185 PS) M 110.982, M 110.986, M 110.990	08.74→ 09.81		**016-OC**				**033-FP**		
280 SLC (107.022) 130-136 kW (177-185 PS) M 110.982, M 110.986, M 110.990	06.76→ 09.81		**016-OC**				**033-FP**		
350 SLC (107.023) 143-147 kW (194-200 PS) M 116.982, M 116.984	01.72→ 02.76		**016-OC**				**033-FP**		
350 SLC (107.023) 143-147 kW (194-200 PS) M 116.982, M 116.984	03.76→ 02.80		**016-OC**				**033-FP**		
380 SLC (107.025) 160 kW (218 PS) M 116.960	07.80→ 08.81		**016-OC**				**033-FP**		
450 SLC (107.024) 119-165 kW (162-225 PS) M 117.982, M 117.985	01.73→ 11.75		**016-OC**			09.75→	**033-FP**		
450 SLC (107.024) 119-165 kW (162-225 PS) M 117.982, M 117.985	09.75→ 08.79		**016-OC**				**033-FP**		

M

See disclaimer on page 1

© MS Motorservice International GmbH 2021

SL Coupe (C107)									
450 SLC 5.0 (107.026) 170-180 kW (231-245 PS) M 117.960	06.78→ 02.80		**016-OC**				**033-FP**		
SLC (R172)									
180 (172.431) 95-115 kW (129-156 PS) M 274.910	01.16→				**4683-AP**				
200 (172.434) 115-245 kW (156-333 PS) M 274.920	01.16→				**4683-AP**				
250 d (172.404) 150 kW (204 PS) OM 651.980	01.16→ 10.17		**4483-OX**				**4852-FP**		
300 (172.438) 115-245 kW (156-333 PS) M 274.920	01.16→				**4683-AP**				
AMG SLC 43 (172.466) 270-287 kW (367-390 PS) M 276.822	01.16→		**4668-OX**						
SLK (R170)									
200 (170.435) 100 kW (136 PS) M 111.946	09.96→ 03.00		**227-OX**				**325-FP**		**4198-OT** **716-AC** **4224-ACC**
200 Kompressor (170.444) 120 kW (163 PS) M 111.958	03.00→ 04.04		**227-OX**				**325-FP**		**4198-OT** **716-AC** **4224-ACC**
200 Kompressor (170.445) 132-141 kW (180-192 PS) M 111.943	10.96→ 03.00		**227-OX**				**325-FP**		**4198-OT** **716-AC** **4224-ACC**
230 (170.449) 143-145 kW (194-197 PS) M 111.983	09.00→ 04.04								**4198-OT**
230 Kompressor (170.447) 138-142 kW (188-193 PS) M 111.973	09.96→ 03.00		**227-OX**				**325-FP** **438-FP**		**4198-OT** **716-AC** **4224-ACC**
230 Kompressor (170.449) 143-145 kW (194-197 PS) M 111.983	03.00→ 04.04		**227-OX**			→03.00 04.00→	**325-FP** **438-FP**		**4198-OT** **716-AC** **4224-ACC**
32 AMG Kompressor (170.466) 260 kW (354 PS) M 112.960	03.01→ 04.04		**568-OX**				**438-FP**		**4198-OT** **716-AC** **4224-ACC**
320 (170.465) 160 kW (218 PS) M 112.947	03.00→ 04.04		**568-OX**				**438-FP**		**4198-OT** **716-AC** **4224-ACC**
SLK (R171)									
200 Kompressor (171.442) 120 kW (163 PS) M 271.944	03.04→ 02.11		**4878-OX** **659-OX**		**986-AR**				**4198-OT** **4232-ACC**
200 Kompressor (171.445) 135 kW (184 PS) M 271.954	01.08→ 02.11		**4878-OX** **659-OX**		**986-AR**				**4198-OT** **4232-ACC**
280 (171.454) 170 kW (231 PS) M 272.942	01.05→ 02.11		**568-OX**		**423/2-AP**				**4198-OT** **4232-ACC**
300 (171.454) 170 kW (231 PS) M 272.942	04.09→ 02.11		**568-OX**		**423/2-AP**				

M

© MS Motorservice International GmbH 2021

See disclaimer on page 1

SLK (R171)									
350 (171.456) 200 kW (272 PS) M 272.963	06.04→ 02.11		**568-OX**		**423/2-AP**				**4198-OT** **4232-ACC**
350 (171.458) 224 kW (305 PS) M 272.969	01.08→ 02.11		**568-OX**		**423/2-AP**				**4198-OT** **4232-ACC**
55 AMG (171.473) 260-294 kW (354-400 PS) M 113.989	06.04→ 02.11				**423/2-AP**				**4232-ACC**
55 AMG (171.473) 260-294 kW (354-400 PS) M 113.989	06.06→ 02.11				**423/2-AP**				**4232-ACC**
55 AMG (171.473) 260-294 kW (354-400 PS) M 113.989	09.09→ 12.11				**423/2-AP**				
SLK (R172)									
200 (172.434) 115-245 kW (156-333 PS) M 274.920	04.15→		**4878-OX**		**4284-AP** **4683-AP**				
200 (172.448) 135-150 kW (184-204 PS) M 271.860, M 271.861	02.11→		**4492-OX** **4878-OX**		**4284-AP**				
250 (172.447) 135-150 kW (184-204 PS) M 271.860, M 271.861	02.11→		**4492-OX**		**4284-AP**				
250 CDI / d (172.403) 150 kW (204 PS) OM 651.980	01.12→		**4483-OX**			(11)	**4852-FP**		
300 (172.438) 115-245 kW (156-333 PS) M 274.920	07.15→				**4683-AP**				
350 (172.457) 225 kW (306 PS) M 276.956	02.11→				**4689-AP**				
SLR (R199)									
5.4 (199.376) 420-478 kW (571-650 PS) M 155.980	04.04→				**205/1-AP**				**4198-OT**
5.4 722 Edition 420-478 kW (571-650 PS) M 155.980	10.06→				**205/1-AP**				**4198-OT**
5.5 (199.376) 420-478 kW (571-650 PS) M 155.980	09.04→								**4198-OT**
SLR Roadster (R199)									
5.4 420-478 kW (571-650 PS) M 155.980	10.06→				**205/1-AP**				**4198-OT**
5.4 420-478 kW (571-650 PS) M 155.980	04.07→				**205/1-AP**				**4198-OT**
5.5 SLR McLaren 420-478 kW (571-650 PS) M 155.980	04.07→ 12.09								**4198-OT**
VANEO (414)									
1.6 (414.700) 60-75 kW (82-102 PS) M 166.961	02.02→ 07.05				**502-AR**		**439-FP**		**4761-AC**
1.6 (414.700) 60-75 kW (82-102 PS) M 166.961	02.02→ 07.05				**502-AR**		**439-FP**		**4761-AC**
1.7 CDI (414.700) 55-67 kW (75-91 PS) OM 668.914	02.02→ 07.05		**576-OX**		**4001-AR**	(24) →07.02 →30288281 08.02→ 30288282→	**686-FP** **449-FP** **647-FP**		

M

See disclaimer on page 1

© MS Motorservice International GmbH 2021

VANEO (414)									
1.7 CDI (414.700) 55-67 kW (75-91 PS) OM 668.914	02.02→ 07.05		**576-OX**		**4001-AR**	(24) →07.02 →30288281 08.02→ 30288282→	**686-FP** **449-FP** **647-FP**		
1.9 (414.700) 92 kW (125 PS) M 166.991	02.02→ 07.05				**502-AR**		**439-FP**		
X-CLASS (470)									
X 350 d 4-matic (470.252) 190 kW (258 PS) OM 642.889	07.18→ 05.20						**4849-FP**		
2T-SERIES									
206 D 2.0 40-44 kW (54-60 PS) OM 615.915, 615.943	01.71→ 07.77						**028-FC**		
207 D 2.0 40 kW (55 PS) OM 615.944	08.77→ 01.89		**015-OC**				**005-FS**		
3T-SERIES									
306 D 2.0 40-44 kW (54-60 PS) OM 615.915	01.71→ 02.73						**028-FC**		
306 D 2.2 44 kW (60 PS) OM 615.937, 615.939	03.73→ 07.77						**028-FC**		
307 D 2.0 40 kW (55 PS) OM 615.944	08.77→ 10.85		**015-OC**				**005-FS**		
308 2.3 62-77 kW (84-105 PS) M 102.942, M 102.945, M 115.972	05.77→ 06.95		**014-OC**						
4T-SERIES									
406 D 2.4 48-53 kW (65-72 PS) OM 616.910, 616.960	01.75→ 06.89						**028-FC**		
407 D 2.2 44 kW (60 PS) OM 615.910, 615.938	01.68→ 07.77		**015-OC**				**005-FS**		
410 2.2 55-63 kW (75-86 PS) M 115.921, M 115.927, M 115.928	01.68→ 12.74		**135-OC**		**070-AR**				
CITAN Box Body/MPV (W415)									
108 CDI (415.601, 415.603) 55-81 kW (75-110 PS) OM 607.951	11.12→		**4684-OS**						
109 CDI (415.601, 415.603, 415.605) 55-81 kW (75-110 PS) OM 607.951	11.12→		**4684-OS**						
111 CDI (415.603, 415.605) 55-81 kW (75-110 PS) OM 607.951	06.13→		**4684-OS**						
112 (415.603) 84 kW (114 PS) M 200.711	06.13→		**4717-OX**						
CITAN Mixto (Double Cabin) (W415)									
109 CDI 55-81 kW (75-110 PS) OM 607.951	11.12→		**4684-OS**						
111 CDI (415.601, 415.603, 415.605) 55-81 kW (75-110 PS) OM 607.951	06.13→		**4684-OS**						
E-CLASS Platform/Chassis (VF210)									
E 220 CDi (210.606) 75-105 kW (102-143 PS) OM 611.961	07.99→ 12.02		**570-OX**		**435-AP**				
E 250 d (210.610) 83 kW (113 PS) OM 605.912	06.96→ 06.98		**384-OX**		**222-AP**				

M

© MS Motorservice International GmbH 2021

See disclaimer on page 1

E-CLASS Platform/Chassis (VF210)									
E 270 CDI (210.616) 120-125 kW (163-170 PS) OM 612.961	07.99→ 12.02		**570-OX**		**435-AP**				
E 280 (210.663) 150 kW (204 PS) M 112.921	07.99→ 11.02		**568-OX**	→07.99 →08.99	**222-AP** **422-AP**				**4198-OT**
E 290 TD (210.617) 95 kW (129 PS) OM 602.982	07.96→ 07.99		**384-OX**		**222-AP**				
E-CLASS Platform/Chassis (VF211)									
E 220 CDI (211.606) 100-110 kW (136-150 PS) OM 646.961	10.03→ 07.06		**570-OX**		**916-AR**	(24)	**4031-FP**		**4198-OT**
E 220 CDI (211.608) 100-125 kW (136-170 PS) OM 646.821	04.06→ 07.09		**570-OX**				**4849-FP**		
E 270 CDI (211.616) 120-130 kW (163-177 PS) OM 647.961	03.03→ 07.09		**570-OX**			(24)	**4031-FP**		
E 270 CDI (211.616) 120-130 kW (163-177 PS) OM 647.961	10.03→ 07.05		**570-OX**			(24)	**4031-FP**		
E 280 CDI (211.620) 140-200 kW (190-272 PS) OM 642.920	08.05→ 07.09				**999-AP**	(24)	**4031-FP**		
HENSCHEL 2-t									
206 D 2.2 44 kW (60 PS) OM 615.917, 615.937, 615.939	03.73→ 07.77						**028-FC**		
MARCO POLO Camper (W447)									
200 CDI (447.703, 447.813) 84-140 kW (114-190 PS) OM 651.950	03.15→		**4483-OX**						
200 CDI (447.703, 447.813) 84-235 kW (114-320 PS) OM 654.920	03.19→								**4949-AC** **4950-ACC**
200 CDI 4-matic (447.703, 447.813) 84-140 kW (114-190 PS) OM 651.950	03.15→		**4483-OX**						
200 CDI 4-matic (447.703, 447.813) 84-235 kW (114-320 PS) OM 654.920	03.19→								**4949-AC** **4950-ACC**
220 CDI (447.703, 447.813) 84-140 kW (114-190 PS) OM 651.950	03.15→		**4483-OX**			for OE ref: 651 090 30 52 for OE#:651 090 32 52	**4854-FP** **4855-FP**		
220 CDI (447.703, 447.813) 84-235 kW (114-320 PS) OM 654.920	03.19→								**4949-AC** **4950-ACC**
220 CDI 4-matic (447.703, 447.813) 84-140 kW (114-190 PS) OM 651.950	03.15→		**4483-OX**						
220 CDI 4-matic (447.703, 447.813) 84-235 kW (114-320 PS) OM 654.920	03.19→								**4949-AC** **4950-ACC**
250 CDI (447.703, 447.813) 84-140 kW (114-190 PS) OM 651.950	03.15→		**4483-OX**			for OE ref: 651 090 30 52 for OE#:651 090 32 52	**4854-FP** **4855-FP**		

M

See disclaimer on page 1

© MS Motorservice International GmbH 2021

MARCO POLO Camper (W447)									
250 CDI (447.703, 447.813) 84-235 kW (114-320 PS) OM 654.920	03.19→								**4949-AC** **4950-ACC**
250 CDI 4-matic (447.703, 447.813) 84-140 kW (114-190 PS) OM 651.950	03.15→		**4483-OX**			for OE ref: 651 090 30 52 for OE#:651 090 32 52	**4854-FP** **4855-FP**		
250 CDI 4-matic (447.703, 447.813) 84-235 kW (114-320 PS) OM 654.920	03.19→								**4949-AC** **4950-ACC**
MB									
90 2.0 D 43-46 kW (58-62 PS) OM 615.963, 615.970	03.85→ 12.86						**005-FS**		
100 2.0 D 43-46 kW (58-62 PS) OM 615.917, 615.963, 615.970	12.80→ 06.89						**005-FS**		
120 2.4 D 53-61 kW (72-83 PS) OM 616.963	01.87→ 12.90						**005-FS**		
130 2.4 D 53 kW (72 PS) OM 616.961	12.80→ 09.83						**005-FS**		
140 2.4 D 53-61 kW (72-83 PS) OM 616.961, 616.963	10.83→ 06.90						**005-FS**		
150 2.4 D 53 kW (72 PS) OM 616.961	10.83→ 12.86						**005-FS**		
160 2.4 D 53-61 kW (72-83 PS) OM 616.963	01.87→ 06.90						**005-FS**		
70 2.4 D 53 kW (72 PS) OM 616.961	12.80→ 09.83						**005-FS**		
180 2.4 D 48-61 kW (65-83 PS) OM 616.910, 616.961, 616.963	10.83→ 01.96						**005-FS**		
MB Bus (W631)									
D 41-55 kW (56-75 PS) OM 616	12.90→ 12.94						**005-FS**		
D (631.333, 631.343, 631.334, 631.344) 53-61 kW (72-83 PS) OM 616.963	02.88→ 05.92						**005-FS**		
D (631.333, 631.343, 631.334, 631.344) 41-61 kW (56-83 PS) OM 616, 616.963	12.90→ 02.96						**005-FS**		
MB Platform/Chassis (631)									
D (631.340) 53-61 kW (72-83 PS) OM 616.963	02.88→ 05.92						**005-FS**		
D (631.340) 53-61 kW (72-83 PS) OM 616.963	12.90→ 02.96						**005-FS**		
MB Van (W631)									
D (631.332, 631.342) 53-61 kW (72-83 PS) OM 616.963	02.88→ 05.92						**005-FS**		
D (631.332, 631.342) 53-61 kW (72-83 PS) OM 616.963	12.90→ 02.96						**005-FS**		
MB Van (W661)									
100 2.3 D 57-58 kW (77-79 PS) OM 661.911	11.99→ 01.03		**384-OX**						
100 2.9 D 70 kW (95 PS) OM 662.911	10.01→ 05.05		**384-OX**						

M

© MS Motorservice International GmbH 2021

See disclaimer on page 1

MB Van (W661)									
140 2.9 D 70 kW (95 PS) OM 662.911	11.99→ 05.05		**384-OX**						
SPRINTER 2-t Bus (B901, B902)									
208 CDI 60 kW (82 PS) OM 611.987	04.00→ 05.06		**570-OX**	(18)	**243-AP** **392-AP**	(24)	**647-FP** **686-FP**		**4198-OT** **734-AC** **4227-ACC**
208 D 58-60 kW (79-82 PS) OM 601.943	02.95→ 04.00		**384-OX**	(18)	**243-AP** **392-AP**		**158-FS**		**4198-OT** **734-AC** **4227-ACC**
210 D 75-90 kW (102-122 PS) OM 602.980	03.97→ 04.00		**384-OX**	(18)	**243-AP** **392-AP**		**158-FS**		**4198-OT** **734-AC** **4227-ACC**
211 CDI 80-95 kW (109-129 PS) OM 611.981	04.00→ 05.06		**570-OX**	(18)	**243-AP** **392-AP**	(24) (24)	**4031-FP** **647-FP** **686-FP**		**4198-OT** **734-AC** **4227-ACC**
212 D 75-90 kW (102-122 PS) OM 602.980	02.95→ 04.00		**384-OX**	(18)	**243-AP** **392-AP**		**158-FS**		**4198-OT** **734-AC** **4227-ACC**
213 CDI 80-95 kW (109-129 PS) OM 611.981	04.00→ 05.06		**570-OX**	(18)	**243-AP** **392-AP**	(24) (24)	**4031-FP** **647-FP** **686-FP**		**4198-OT** **734-AC** **4227-ACC**
214 (902.071, 902.072, 902.671, 902.672) 92-105 kW (125-143 PS) M 111.979, M 111.984	02.95→ 05.06		**227-OX**	(18)	**243-AP** **392-AP**		**325-FP**		**4198-OT** **734-AC** **4227-ACC**
214 NGT 92-105 kW (125-143 PS) M 111.979, M 111.984	02.95→ 05.06				**243-AP**				
216 CDI 110-115 kW (150-156 PS) OM 612.981	04.00→ 05.06		**570-OX**	(18)	**243-AP** **392-AP**	(24), 01.04→	**647-FP** **4031-FP**		**4198-OT** **734-AC** **4227-ACC**
SPRINTER 2-t Platform/Chassis (B901, B902)									
208 CDI 60 kW (82 PS) OM 611.987	04.00→ 05.06		**570-OX**	(18)	**243-AP** **392-AP**	(24)	**647-FP** **686-FP**		**4198-OT** **734-AC** **4227-ACC**
208 D 58-60 kW (79-82 PS) OM 601.943	01.95→ 04.00		**384-OX**	(18)	**243-AP** **392-AP**		**158-FS**		**4198-OT** **734-AC** **4227-ACC**
208 D 58-60 kW (79-82 PS) OM 601.943	09.96→ 04.00		**384-OX**	(18)	**243-AP** **392-AP**		**158-FS**		**4198-OT** **734-AC** **4227-ACC**
210 D 75-90 kW (102-122 PS) OM 602.980	01.97→ 04.00		**384-OX**	(18)	**243-AP** **392-AP**		**158-FS**		**4198-OT** **734-AC** **4227-ACC**
211 CDI 80-95 kW (109-129 PS) OM 611.981	04.00→ 05.06		**570-OX**	(18)	**243-AP** **392-AP**	(24) (24)	**4031-FP** **647-FP** **686-FP**		**4198-OT** **734-AC** **4227-ACC**
212 D 75-90 kW (102-122 PS) OM 602.980	02.95→ 04.00		**384-OX**	(18)	**243-AP** **392-AP**		**158-FS**		**4198-OT** **734-AC** **4227-ACC**

M

See disclaimer on page 1

© MS Motorservice International GmbH 2021

SPRINTER 2-t Platform/Chassis (B901, B902)									
213 CDI 80-95 kW (109-129 PS) OM 611.981	04.00→ 05.06		**570-OX**	(18)	**243-AP** **392-AP**	(24) (24)	**4031-FP** **647-FP** **686-FP**		**4198-OT** **734-AC** **4227-ACC**
214 (902.011, 902.012, 902.611, 902.612) 92-105 kW (125-143 PS) M 111.979, M 111.984	02.95→ 05.06		**227-OX**	(18)	**243-AP** **392-AP**		**325-FP**		**4198-OT** **734-AC** **4227-ACC**
216 CDI 110-115 kW (150-156 PS) OM 612.981	04.00→ 05.06		**570-OX**	(18)	**243-AP** **392-AP**	(24), 01.04→	**647-FP** **4031-FP**		**4198-OT** **734-AC** **4227-ACC**
SPRINTER 2-t Van (B901, B902)									
208 CDI 60 kW (82 PS) OM 611.987	04.00→ 05.06		**570-OX**	(18)	**243-AP** **392-AP**	(24)	**647-FP** **686-FP**		**4198-OT** **734-AC** **4227-ACC**
208 D 58-60 kW (79-82 PS) OM 601.943	02.95→ 04.00		**384-OX**	(18)	**243-AP** **392-AP**		**158-FS**		**4198-OT** **734-AC** **4227-ACC**
208 D 58-60 kW (79-82 PS) OM 601.943	10.96→ 04.00		**384-OX**	(18)	**243-AP** **392-AP**		**158-FS**		**4198-OT** **734-AC** **4227-ACC**
210 D 75-90 kW (102-122 PS) OM 602.980	01.97→ 04.00		**384-OX**	(18)	**243-AP** **392-AP**		**158-FS**		**4198-OT** **734-AC** **4227-ACC**
211 CDI 80-95 kW (109-129 PS) OM 611.981	04.00→ 05.06		**570-OX**	(18)	**243-AP** **392-AP**	(24) (24)	**4031-FP** **647-FP** **686-FP**		**4198-OT** **734-AC** **4227-ACC**
212 D 75-90 kW (102-122 PS) OM 602.980	02.95→ 04.00		**384-OX**	(18)	**243-AP** **392-AP**		**158-FS**		**4198-OT** **734-AC** **4227-ACC**
213 CDI 80-95 kW (109-129 PS) OM 611.981	04.00→ 05.06		**570-OX**	(18)	**243-AP** **392-AP**	(24) (24)	**4031-FP** **647-FP** **686-FP**		**4198-OT** **734-AC** **4227-ACC**
214 92-105 kW (125-143 PS) M 111.979, M 111.984	02.95→ 05.06		**227-OX**	(18)	**243-AP** **392-AP**		**325-FP**		**4198-OT** **734-AC** **4227-ACC**
214 NGT 92-105 kW (125-143 PS) M 111.979, M 111.984	02.95→ 05.06				**243-AP**				**4198-OT**
216 CDI 110-115 kW (150-156 PS) OM 612.981	04.00→ 05.06		**570-OX**	(18)	**243-AP** **392-AP**	(24), 01.04→	**647-FP** **4031-FP**		**4198-OT** **734-AC** **4227-ACC**
SPRINTER 3,5-t Bus (B906)									
310 CDI (906.731, 906.733, 906.735) 70-120 kW (95-163 PS) OM 651.955, 651.956	03.09→ 12.13		**4483-OX**		**4163-AP**	(11) (11) for OE ref: 651 090 30 52	**4537-FP** **4851-FP** **4853-FP** **4854-FP**		**4228-AC** **4229-ACC**
311 CDI (906.731, 906.733, 906.735) 80 kW (109 PS) OM 646.985	06.06→ 12.09		**570-OX**		**4163-AP**		**655-FP**		**4198-OT** **4228-AC** **4229-ACC**

M

© MS Motorservice International GmbH 2021

See disclaimer on page 1

SPRINTER 3,5-t Bus (B906)									
311 CDI (906.731, 906.733, 906.735) 70-120 kW (95-163 PS) OM 651.955	05.16→		**4483-OX**		**4163-AP**	(11) (11) for OE ref: 651 090 30 52	**4851-FP** **4853-FP** **4854-FP**		**4198-OT**
311 CDI 4x4 (906.731, 906.733, 906.735) 80 kW (109 PS) OM 646.985	02.08→ 12.09		**570-OX**		**4163-AP**		**655-FP**		**4198-OT** **4228-AC** **4229-ACC**
313 CDI (906.731, 906.733, 906.735) 70-120 kW (95-163 PS) OM 651.955	08.11→ 05.16		**4483-OX**		**4163-AP**	(11) (11) for OE ref: 651 090 30 52	**4537-FP** **4851-FP** **4853-FP** **4854-FP**		**4198-OT** **4228-AC** **4229-ACC**
313 CDI 4x4 (906.731, 906.733, 906.735) 70-120 kW (95-163 PS) OM 651.955	08.11→ 05.16		**4483-OX**		**4163-AP**	(11) (11) for OE ref: 651 090 30 52	**4537-FP** **4851-FP** **4853-FP** **4854-FP**		**4198-OT** **4228-AC** **4229-ACC**
314 CDI (906.731, 906.733, 906.735) 70-120 kW (95-163 PS) OM 651.955	05.16→		**4483-OX**		**4163-AP**	(11) (11) for OE ref: 651 090 30 52	**4851-FP** **4853-FP** **4854-FP**		**4198-OT**
314 CDI 4x4 (906.731, 906.733, 906.735) 70-120 kW (95-163 PS) OM 651.955	05.16→		**4483-OX**		**4163-AP**	(11) (11) for OE ref: 651 090 30 52	**4851-FP** **4853-FP** **4854-FP**		**4198-OT**
315 CDI (906.731, 906.733, 906.735) 95-110 kW (129-150 PS) OM 646.986, 646.989, 646.990	06.06→ 12.09		**570-OX**		**4163-AP**	(24)	**4031-FP**		**4198-OT** **4228-AC** **4229-ACC**
315 CDI (906.733) 85-120 kW (116-163 PS) OM 651.957	06.13→		**4483-OX**		**4163-AP**	for OE ref: 651 090 30 52	**4854-FP**		
315 CDI 4x4 (906.731, 906.733, 906.735) 95-110 kW (129-150 PS) OM 646.986, 646.989, 646.990	02.08→ 12.09		**570-OX**		**4163-AP**	(24)	**4031-FP**		**4198-OT** **4228-AC** **4229-ACC**
315 CDI 4x4 (906.735) 85-120 kW (116-163 PS) OM 651.957	06.13→		**4483-OX**			for OE ref: 651 090 30 52	**4854-FP**		
316 (906.733, 906.735) 115 kW (156 PS) M 271.951	09.08→		**4878-OX** **659-OX**						**4198-OT**
316 CDI (906.731, 906.733, 906.735) 70-120 kW (95-163 PS) OM 651.955, 651.957	08.11→		**4483-OX**		**4163-AP**	(11) (11) for OE ref: 651 090 30 52	**4537-FP** **4851-FP** **4853-FP** **4854-FP**		**4198-OT** **4228-AC** **4229-ACC**
316 CDI 4x4 (906.731, 906.733, 906.735) 70-120 kW (95-163 PS) OM 651.955, 651.957	08.11→		**4483-OX**		**4163-AP**	(11) (11) for OE ref: 651 090 30 52	**4537-FP** **4851-FP** **4853-FP** **4854-FP**		**4198-OT** **4228-AC** **4229-ACC**

M

See disclaimer on page 1

© MS Motorservice International GmbH 2021

SPRINTER 3,5-t Bus (B906)									
316 LGT 115 kW (156 PS) M 271.951	09.08→		**4878-OX** **659-OX**						**4198-OT**
316 NGT (906.733) 115 kW (156 PS) M 271.951	03.09→								**4198-OT**
318 CDI (906.731, 906.733, 906.735) 135-140 kW (184-190 PS) OM 642.986, 642.992, 642.993	02.08→ 12.09		**4117-OX**		**4163-AP**	(24) (11)	**4031-FP** **4850-FP** **655-FP**		**4198-OT** **4228-AC** **4229-ACC**
318 CDI (906.731, 906.733, 906.735) 135-140 kW (184-190 PS) OM 642.896	02.08→ 12.09		**4117-OX**		**4163-AP**	(24) (11)	**4031-FP** **4849-FP** **4850-FP** **655-FP**		**4198-OT** **4228-AC** **4229-ACC**
318 CDI 4x4 (906.731, 906.733, 906.735) 135-140 kW (184-190 PS) OM 642.986, 642.992, 642.993	02.08→ 12.09		**4117-OX**		**4163-AP**	(24) (11)	**4031-FP** **4850-FP** **655-FP**		**4198-OT** **4228-AC** **4229-ACC**
318 CDI 4x4 (906.731, 906.733, 906.735) 135-140 kW (184-190 PS) OM 642.896	02.08→ 12.09		**4117-OX**		**4163-AP**	(24) (11)	**4031-FP** **4849-FP** **4850-FP** **655-FP**		**4198-OT** **4228-AC** **4229-ACC**
319 CDI / BlueTEC (906.731, 906.733, 906.735) 135-140 kW (184-190 PS) OM 642.986, 642.992	03.09→		**4117-OX**		**4163-AP**	(11) (11) (11)	**4537-FP** **4850-FP** **4851-FP** **4853-FP**		**4198-OT** **4228-AC** **4229-ACC**
319 CDI / BlueTEC (906.731, 906.733, 906.735) 135-155 kW (184-211 PS) OM 642.896, 642.898	03.09→		**4117-OX**		**4163-AP**	(11) (11) (11)	**4537-FP** **4849-FP** **4850-FP** **4851-FP** **4853-FP**		**4198-OT** **4228-AC** **4229-ACC**
319 CDI / BlueTEC 4x4 (906.731, 906.733, 906.735) 135-140 kW (184-190 PS) OM 642.986, 642.992	03.09→		**4117-OX**		**4163-AP**	(11) (11) (11)	**4537-FP** **4850-FP** **4851-FP** **4853-FP**		**4198-OT** **4228-AC** **4229-ACC**
319 CDI / BlueTEC 4x4 (906.731, 906.733, 906.735) 135-155 kW (184-211 PS) OM 642.896, 642.898	03.09→		**4117-OX**		**4163-AP**	(11) (11) (11)	**4537-FP** **4849-FP** **4850-FP** **4851-FP** **4853-FP**		**4198-OT** **4228-AC** **4229-ACC**
324 (906.733, 906.735) 190 kW (258 PS) M 272.979	06.06→ 12.13		**568-OX**						**4198-OT**
SPRINTER 3,5-t Platform/Chassis (B906)									
309 CDI (906.131, 906.133, 906.135, 906.231, 906.233,... 65 kW (88 PS) OM 646.984	06.06→ 12.09		**570-OX**		**4163-AP**	(24)	**4031-FP**		**4198-OT** **4228-AC** **4229-ACC**
310 CDI (906.131, 906.133, 906.135, 906.231, 906.233,... 70-120 kW (95-163 PS) OM 651.955	03.09→ 05.16		**4483-OX**		**4163-AP**	(11) (11) for OE ref: 651 090 30 52	**4537-FP** **4851-FP** **4853-FP** **4854-FP**		**4198-OT** **4228-AC** **4229-ACC**

M

© MS Motorservice International GmbH 2021

See disclaimer on page 1

SPRINTER 3,5-t Platform/Chassis (B906)									
310 CDI (906.131, 906.133, 906.135, 906.231, 906.233,... 70-95 kW (95-129 PS) OM 651.956	03.09→ 05.16		**4483-OX**		**4163-AP**	(11) (11)	**4537-FP** **4851-FP** **4853-FP**		**4198-OT** **4228-AC** **4229-ACC**
311 CDI (906.131, 906.133, 906.135, 906.231, 906.233,... 80 kW (109 PS) OM 646.985	06.06→ 12.09		**570-OX**		**4163-AP**		**655-FP**		**4198-OT** **4228-AC** **4229-ACC**
311 CDI (906.131, 906.133, 906.135, 906.231, 906.233,... 70-120 kW (95-163 PS) OM 651.955	05.16→		**4483-OX**		**4163-AP**	(11) (11) for OE ref: 651 090 30 52	**4851-FP** **4853-FP** **4854-FP**		**4198-OT**
311 CDI 4x4 (906.131, 906.133, 906.135, 906.231, 906.233... 80 kW (109 PS) OM 646.985	02.08→ 12.09		**570-OX**		**4163-AP**		**655-FP**		**4198-OT** **4228-AC** **4229-ACC**
313 CDI (906.131, 906.133, 906.135, 906.231, 906.233,... 70-120 kW (95-163 PS) OM 651.955, 651.956	06.06→ 05.16		**4483-OX**		**4163-AP**	for OE ref: 651 090 30 52 (11), 05.09→ (11), 05.09→	**4537-FP** **4854-FP** **4851-FP** **4853-FP**		**4198-OT** **4228-AC** **4229-ACC**
313 CDI (906.131, 906.133, 906.135, 906.231, 906.233,... 95-110 kW (129-150 PS) OM 646.986	06.06→ 05.16		**570-OX**		**4163-AP**	(11), 05.09→ (11), 05.09→	**4537-FP** **4851-FP** **4853-FP**		**4198-OT** **4228-AC** **4229-ACC**
313 CDI 4x4 (906.131, 906.133, 906.135, 906.231, 906.233... 70-120 kW (95-163 PS) OM 651.955	06.06→ 05.16		**4483-OX**		**4163-AP**	for OE ref: 651 090 30 52 (11), 05.09→	**4537-FP** **4854-FP** **4853-FP**		**4198-OT** **4228-AC** **4229-ACC**
314 CDI (906.131, 906.133, 906.135, 906.231, 906.233,... 70-120 kW (95-163 PS) OM 651.955	05.16→		**4483-OX**		**4163-AP**	(11) for OE ref: 651 090 30 52	**4853-FP** **4854-FP**		**4198-OT**
314 CDI 4x4 (906.131, 906.133, 906.135, 906.231, 906.233... 70-120 kW (95-163 PS) OM 651.955	05.16→		**4483-OX**		**4163-AP**	(11) (11) for OE ref: 651 090 30 52	**4851-FP** **4853-FP** **4854-FP**		**4198-OT**
315 CDI (906.131, 906.133, 906.135, 906.231, 906.233,... 95-110 kW (129-150 PS) OM 646.986, 646.989, 646.990	06.06→ 12.09		**570-OX**		**4163-AP**	(24)	**4031-FP**		**4198-OT** **4228-AC** **4229-ACC**
315 CDI 4x4 (906.131, 906.133, 906.135, 906.231, 906.233... 95-110 kW (129-150 PS) OM 646.986, 646.989, 646.990	02.08→ 12.09		**570-OX**		**4163-AP**	(24)	**4031-FP**		**4198-OT** **4228-AC** **4229-ACC**
316 (906.133, 906.135, 906.233, 906.235) 115 kW (156 PS) M 271.951	09.08→		**4878-OX** **659-OX**						**4198-OT**
316 CDI (906.131, 906.133, 906.135, 906.231, 906.233,... 70-120 kW (95-163 PS) OM 651.955, 651.957	03.09→		**4483-OX**		**4163-AP**	(11) (11) for OE ref: 651 090 30 52	**4537-FP** **4851-FP** **4853-FP** **4854-FP**		**4198-OT** **4228-AC** **4229-ACC**

M

See disclaimer on page 1

© MS Motorservice International GmbH 2021

SPRINTER 3,5-t Platform/Chassis (B906)									
316 CDI 4x4 (906.131, 906.133, 906.135, 906.231, 906.233... 70-120 kW (95-163 PS) OM 651.955, 651.957	03.09→		**4483-OX**		**4163-AP**	(11) (11) for OE ref: 651 090 30 52	**4537-FP** **4851-FP** **4853-FP** **4854-FP**		**4198-OT** **4228-AC** **4229-ACC**
316 LGT (906.133, 906.135, 906.233, 906.235) 115 kW (156 PS) M 271.951	09.08→		**4878-OX** **659-OX**						**4198-OT**
316 NGT (906.133, 906.135, 906.233, 906.235) 115 kW (156 PS) M 271.951	09.08→		**4878-OX** **659-OX**						**4198-OT**
318 CDI (906.131, 906.133, 906.135, 906.231, 906.233,... 135-140 kW (184-190 PS) OM 642.992, 642.993	06.06→ 12.09		**4117-OX**		**4163-AP**	(24) (11)	**4031-FP** **4850-FP** **655-FP**		**4198-OT** **4228-AC** **4229-ACC**
318 CDI (906.131, 906.133, 906.135, 906.231, 906.233,... 135-140 kW (184-190 PS) OM 642.896	06.06→ 12.09		**4117-OX**		**4163-AP**	(24) (11)	**4031-FP** **4849-FP** **4850-FP** **655-FP**		**4198-OT** **4228-AC** **4229-ACC**
318 CDI 4x4 (906.131, 906.133, 906.135, 906.231, 906.233... 135-140 kW (184-190 PS) OM 642.992, 642.993	02.08→ 12.09		**4117-OX**		**4163-AP**	(24) (11)	**4031-FP** **4850-FP** **655-FP**		**4198-OT** **4228-AC** **4229-ACC**
318 CDI 4x4 (906.131, 906.133, 906.135, 906.231, 906.233... 135-140 kW (184-190 PS) OM 642.896	02.08→ 12.09		**4117-OX**		**4163-AP**	(24) (11)	**4031-FP** **4849-FP** **4850-FP** **655-FP**		**4198-OT** **4228-AC** **4229-ACC**
319 CDI / BlueTEC (906.131, 906.133, 906.135, 906.231,... 135-140 kW (184-190 PS) OM 642.992	03.09→		**4117-OX**		**4163-AP**	(11) (11) (11)	**4537-FP** **4850-FP** **4851-FP** **4853-FP**		**4198-OT** **4228-AC** **4229-ACC**
319 CDI / BlueTEC (906.131, 906.133, 906.135, 906.231,... 135-155 kW (184-211 PS) OM 642.896, 642.898	03.09→		**4117-OX**		**4163-AP**	(11) (11) (11)	**4537-FP** **4849-FP** **4850-FP** **4851-FP** **4853-FP**		**4198-OT** **4228-AC** **4229-ACC**
319 CDI / BlueTEC 4x4 (906.131, 906.133, 906.135,... 135-140 kW (184-190 PS) OM 642.992	05.11→		**4117-OX**		**4163-AP**	(11) (11) (11)	**4537-FP** **4850-FP** **4851-FP** **4853-FP**		**4198-OT** **4228-AC** **4229-ACC**
319 CDI / BlueTEC 4x4 (906.131, 906.133, 906.135,... 135-155 kW (184-211 PS) OM 642.896, 642.898	05.11→		**4117-OX**		**4163-AP**	(11) (11) (11)	**4537-FP** **4849-FP** **4850-FP** **4851-FP** **4853-FP**		**4198-OT** **4228-AC** **4229-ACC**
324 (906.133, 906.135, 906.233, 906.235, 906.132,... 190 kW (258 PS) M 272.979	06.06→ 12.13		**568-OX**						**4198-OT**
SPRINTER 3,5-t Platform/Chassis (B907, B910)									
311 CDI (910.131, 910.133) 84-140 kW (114-190 PS) OM 651.950, 651.958	02.18→		**4483-OX**		**4163-AP**				**4949-AC** **4950-ACC**

M

© MS Motorservice International GmbH 2021

See disclaimer on page 1

SPRINTER 3,5-t Platform/Chassis (B907, B910)									
311 CDI RWD (907.131, 907.133, 907.135, 907.231, 907.233... 84-120 kW (114-163 PS) OM 651.958	02.18→		**4483-OX**		**4163-AP**				**4949-AC** **4950-ACC**
314 CDI (910.131, 910.133) 84-140 kW (114-190 PS) OM 651.950, 651.958	02.18→		**4483-OX**		**4163-AP**				**4949-AC** **4950-ACC**
314 CDI All-wheel Drive (907.133, 907.135, 907.233,... 84-120 kW (114-163 PS) OM 651.958	01.19→		**4483-OX**		**4163-AP**				
314 CDI RWD (907.131, 907.133, 907.135, 907.231, 907.233... 84-120 kW (114-163 PS) OM 651.958	02.18→		**4483-OX**		**4163-AP**				**4949-AC** **4950-ACC**
316 CDI All-wheel Drive (907.133, 907.135, 907.233,... 84-120 kW (114-163 PS) OM 651.958	01.19→		**4483-OX**		**4163-AP**				
316 CDI RWD (907.131, 907.133, 907.135, 907.231, 907.233... 84-120 kW (114-163 PS) OM 651.958	02.18→		**4483-OX**		**4163-AP**				**4949-AC** **4950-ACC**
319 CDI All-wheel Drive (907.133, 907.135, 907.233) 140 kW (190 PS) OM 642.899	01.19→				**4163-AP**				
319 CDI RWD (907.133, 907.135, 907.233, 907.235) 140 kW (190 PS) OM 642.899	02.18→				**4163-AP**				**4949-AC** **4950-ACC**
SPRINTER 3,5-t Tourer Bus (B907)									
311 CDI (907.731, 907.733, 907.735) 84-120 kW (114-163 PS) OM 651.958	02.18→		**4483-OX**		**4163-AP**				**4949-AC** **4950-ACC**
314 CDI (907.731, 907.733, 907.735) 84-120 kW (114-163 PS) OM 651.958	02.18→		**4483-OX**		**4163-AP**				**4949-AC** **4950-ACC**
314 CDI All-wheel Drive (907.733) 84-120 kW (114-163 PS) OM 651.958	01.19→		**4483-OX**		**4163-AP**				
316 CDI (907.731, 907.733, 907.735) 84-120 kW (114-163 PS) OM 651.958	02.18→		**4483-OX**		**4163-AP**				**4949-AC** **4950-ACC**
316 CDI All-wheel Drive (907.733) 84-120 kW (114-163 PS) OM 651.958	01.19→		**4483-OX**		**4163-AP**				
319 CDI (907.733, 907.735) 140 kW (190 PS) OM 642.899	02.18→				**4163-AP**				**4949-AC** **4950-ACC**
319 CDI All-wheel Drive (907.733) 140 kW (190 PS) OM 642.899	01.19→				**4163-AP**				
SPRINTER 3,5-t Van (B906)									
309 CDI (906.631, 906.633, 906.635, 906.637) 65 kW (88 PS) OM 646.984	06.06→ 12.09		**570-OX**		**4163-AP**	(24)	**4031-FP**		**4198-OT** **4228-AC** **4229-ACC**

M

See disclaimer on page 1

© MS Motorservice International GmbH 2021

SPRINTER 3,5-t Van (B906)									
310 CDI (906.631, 906.633, 906.635, 906.637) 70-120 kW (95-163 PS) OM 651.955	03.09→		**4483-OX**		**4163-AP**	(11) (11) for OE ref: 651 090 30 52	**4537-FP** **4851-FP** **4853-FP** **4854-FP**		**4198-OT** **4228-AC** **4229-ACC**
310 CDI (906.631, 906.633, 906.635, 906.637) 70-95 kW (95-129 PS) OM 651.956	03.09→		**4483-OX**		**4163-AP**	(11) (11)	**4537-FP** **4851-FP** **4853-FP**		**4198-OT** **4228-AC** **4229-ACC**
311 CDI (906.631, 906.633, 906.635, 906.637) 80 kW (109 PS) OM 646.985	06.06→ 12.09		**570-OX**		**4163-AP**		**655-FP**		**4198-OT** **4228-AC** **4229-ACC**
311 CDI (906.631, 906.633, 906.635, 906.637) 70-120 kW (95-163 PS) OM 651.955	05.16→		**4483-OX**		**4163-AP**	(11) (11) for OE ref: 651 090 30 52	**4851-FP** **4853-FP** **4854-FP**		**4198-OT**
311 CDI 4x4 (906.631, 906.633, 906.635, 906.637) 80 kW (109 PS) OM 646.985	02.08→ 12.09		**570-OX**		**4163-AP**		**655-FP**		**4198-OT** **4228-AC** **4229-ACC**
313 CDI (906.631, 906.633, 906.635, 906.637) 95-110 kW (129-150 PS) OM 646.986	06.06→		**570-OX**		**4163-AP**	(11) (11), 05.09→	**4537-FP** **4853-FP** **4851-FP**		**4228-AC** **4229-ACC**
313 CDI (906.631, 906.633, 906.635, 906.637) 70-120 kW (95-163 PS) OM 651.955	05.09→		**4483-OX**		**4163-AP**	(11) (11) for OE ref: 651 090 30 52	**4537-FP** **4851-FP** **4853-FP** **4854-FP**		**4198-OT** **4228-AC** **4229-ACC**
313 CDI (906.631, 906.633, 906.635, 906.637) 70-120 kW (95-163 PS) OM 651.940	05.09→		**4483-OX**		**4163-AP**	(11) (11)	**4537-FP** **4851-FP** **4853-FP**		**4198-OT** **4228-AC** **4229-ACC**
313 CDI 4x4 (906.631, 906.633, 906.635, 906.637) 70-120 kW (95-163 PS) OM 651.955	05.09→		**4483-OX**		**4163-AP**	(11) (11) for OE ref: 651 090 30 52	**4537-FP** **4851-FP** **4853-FP** **4854-FP**		**4198-OT** **4228-AC** **4229-ACC**
314 CDI (906.631, 906.633, 906.635, 906.637) 70-120 kW (95-163 PS) OM 651.955	05.16→		**4483-OX**		**4163-AP**	(11) (11) for OE ref: 651 090 30 52	**4851-FP** **4853-FP** **4854-FP**		**4198-OT**
314 CDI 4x4 (906.631, 906.633, 906.635, 906.637) 70-120 kW (95-163 PS) OM 651.955	05.16→		**4483-OX**		**4163-AP**	(11) (11) for OE ref: 651 090 30 52	**4851-FP** **4853-FP** **4854-FP**		
315 CDI (906.631, 906.633, 906.635, 906.637) 95-110 kW (129-150 PS) OM 646.986, 646.989, 646.990	06.06→ 12.09		**570-OX**		**4163-AP**	(24)	**4031-FP**		**4198-OT** **4228-AC** **4229-ACC**

M

© MS Motorservice International GmbH 2021

See disclaimer on page 1

SPRINTER 3,5-t Van (B906)									
315 CDI (906.633) 70-120 kW (95-163 PS) OM 651.955	12.14→		**4483-OX**			(11) for OE ref: 651 090 30 52	**4851-FP** **4853-FP** **4854-FP**		
315 CDI 4x4 (906.631, 906.633, 906.635, 906.637) 95-110 kW (129-150 PS) OM 646.986, 646.989, 646.990	02.08→ 12.09		**570-OX**		**4163-AP**	(24)	**4031-FP**		**4198-OT** **4228-AC** **4229-ACC**
316 (906.635, 906.633) 115 kW (156 PS) M 271.951	09.08→		**4878-OX** **659-OX**						**4198-OT**
316 CDI (906.631, 906.633, 906.635, 906.637) 70-120 kW (95-163 PS) OM 651.955, 651.957	03.09→		**4483-OX**		**4163-AP**	(11) (11) for OE ref: 651 090 30 52	**4537-FP** **4851-FP** **4853-FP** **4854-FP**		**4198-OT** **4228-AC** **4229-ACC**
316 CDI 4x4 (906.631, 906.633, 906.635, 906.637) 70-120 kW (95-163 PS) OM 651.955, 651.957	03.09→		**4483-OX**		**4163-AP**	(11) (11) for OE ref: 651 090 30 52	**4537-FP** **4851-FP** **4853-FP** **4854-FP**		**4198-OT** **4228-AC** **4229-ACC**
316 LGT (906.633, 906.635) 115 kW (156 PS) M 271.951	09.08→		**4878-OX** **659-OX**						**4198-OT**
316 NGT (906.633, 906.635) 115 kW (156 PS) M 271.951	09.08→		**4878-OX** **659-OX**						**4198-OT**
318 CDI (906.631, 906.633, 906.635, 906.637) 135-140 kW (184-190 PS) OM 642.986, 642.992, 642.993	06.06→ 12.09		**4117-OX**		**4163-AP**	(24) (11)	**4031-FP** **4850-FP** **655-FP**		**4198-OT** **4228-AC** **4229-ACC**
318 CDI (906.631, 906.633, 906.635, 906.637) 135-140 kW (184-190 PS) OM 642.896	06.06→ 12.09		**4117-OX**		**4163-AP**	(24) (11)	**4031-FP** **4849-FP** **4850-FP** **655-FP**		**4198-OT** **4228-AC** **4229-ACC**
318 CDI 4x4 (906.631, 906.633, 906.635, 906.637) 135-140 kW (184-190 PS) OM 642.896, 642.986, 642.992, 642.993	02.08→ 12.09		**4117-OX**		**4163-AP**	(24) (11)	**4031-FP** **4850-FP** **655-FP**		**4198-OT** **4228-AC** **4229-ACC**
319 CDI / BlueTEC (906.631, 906.633, 906.635, 906.637) 135-140 kW (184-190 PS) OM 642.986, 642.992	03.09→		**4117-OX**		**4163-AP**	(11) (11) (11)	**4537-FP** **4850-FP** **4851-FP** **4853-FP**		**4198-OT** **4228-AC** **4229-ACC**
319 CDI / BlueTEC (906.631, 906.633, 906.635, 906.637) 135-155 kW (184-211 PS) OM 642.896, 642.898	03.09→		**4117-OX**		**4163-AP**	(11) (11) (11)	**4537-FP** **4849-FP** **4850-FP** **4851-FP** **4853-FP**		**4198-OT** **4228-AC** **4229-ACC**
319 CDI / BlueTEC 4x4 (906.631, 906.633, 906.635,... 135-140 kW (184-190 PS) OM 642.986, 642.992	03.09→		**4117-OX**		**4163-AP**	(11) (11) (11)	**4537-FP** **4850-FP** **4851-FP** **4853-FP**		**4198-OT** **4228-AC** **4229-ACC**

M

See disclaimer on page 1

© MS Motorservice International GmbH 2021

SPRINTER 3,5-t Van (B906)									
319 CDI / BlueTEC 4x4 (906.631, 906.633, 906.635,... 135-155 kW (184-211 PS) OM 642.896, 642.898	03.09→		**4117-OX**		**4163-AP**		**4537-FP** **4849-FP** (11) **4850-FP** (11) **4851-FP** (11) **4853-FP**		**4198-OT** **4228-AC** **4229-ACC**
324 (906.633, 906.635, 906.637) 190 kW (258 PS) M 272.979	06.06→ 12.13		**568-OX**						**4198-OT**
SPRINTER 3,5-t Van (B907, B910)									
311 CDI (910.631, 910.633) 84-140 kW (114-190 PS) OM 651.950, 651.958	02.18→		**4483-OX**		**4163-AP**				**4949-AC** **4950-ACC**
311 CDI RWD (907.633, 907.635, 907.631, 907.637) 84-120 kW (114-163 PS) OM 651.958	02.18→		**4483-OX**		**4163-AP**				**4949-AC** **4950-ACC**
314 CDI (910.631, 910.633) 84-140 kW (114-190 PS) OM 651.950, 651.958	02.18→		**4483-OX**		**4163-AP**				**4949-AC** **4950-ACC**
314 CDI All-wheel Drive (907.633, 907.635, 907.637) 84-120 kW (114-163 PS) OM 651.958	01.19→		**4483-OX**		**4163-AP**				**4949-AC** **4950-ACC**
314 CDI RWD (907.631, 907.633, 907.635, 907.637) 84-120 kW (114-163 PS) OM 651.958	02.18→		**4483-OX**		**4163-AP**				**4949-AC** **4950-ACC**
316 CDI All-wheel Drive (907.633, 907.635, 907.637) 84-120 kW (114-163 PS) OM 651.958	01.19→		**4483-OX**		**4163-AP**				**4949-AC** **4950-ACC**
316 CDI RWD (907.631, 907.633, 907.635, 907.637) 84-120 kW (114-163 PS) OM 651.958	02.18→		**4483-OX**		**4163-AP**				**4949-AC** **4950-ACC**
319 CDI All-wheel Drive (907.633, 907.635, 907.637) 140 kW (190 PS) OM 642.899	01.19→				**4163-AP**				**4949-AC** **4950-ACC**
319 CDI RWD (907.633, 907.635, 907.637) 140 kW (190 PS) OM 642.899	02.18→				**4163-AP**				**4949-AC** **4950-ACC**
SPRINTER 3-t Bus (B903)									
308 CDI 60 kW (82 PS) OM 611.987	04.00→ 05.06		**570-OX**	(18)	**243-AP** **392-AP**	(24)	**647-FP** **686-FP**		**4198-OT** **734-AC** **4227-ACC**
308 D 58-60 kW (79-82 PS) OM 601.943	02.95→ 04.00		**384-OX**	(18)	**243-AP** **392-AP**		**158-FS**		**4198-OT** **734-AC** **4227-ACC**
308 D (903.371, 903.372, 903.373) 58-60 kW (79-82 PS) OM 601.943	03.97→ 04.00		**384-OX**	(18)	**243-AP** **392-AP**		**158-FS**		**4198-OT** **734-AC** **4227-ACC**
308 E (903.372)	01.96→ 05.06			(18)	**243-AP** **392-AP**	(24)	**647-FP** **686-FP**		**4198-OT** **734-AC** **4227-ACC**

M

© MS Motorservice International GmbH 2021

See disclaimer on page 1

SPRINTER 3-t Bus (B903)									
310 D (903.471, 903.472, 903.473) 75-90 kW (102-122 PS) OM 602.980	01.97→ 12.99		**384-OX**	(18)	**243-AP** **392-AP**		**158-FS**		**4198-OT** **734-AC** **4227-ACC**
310 D 4x4 75-90 kW (102-122 PS) OM 602.980	05.97→ 08.02		**384-OX**	(18)	**243-AP** **392-AP**		**158-FS**		**4198-OT** **734-AC** **4227-ACC**
311 CDI 80-95 kW (109-129 PS) OM 611.981	04.00→ 05.06		**570-OX**	(18)	**243-AP** **392-AP**	(24) (24)	**4031-FP** **647-FP** **686-FP**		**4198-OT** **734-AC** **4227-ACC**
311 CDI 4x4 80-95 kW (109-129 PS) OM 611.981	08.02→ 05.06		**570-OX**	(18)	**243-AP** **392-AP**	(24) (24)	**4031-FP** **647-FP** **686-FP**		**4198-OT** **734-AC** **4227-ACC**
312 D 2.9 75-90 kW (102-122 PS) OM 602.980	02.95→ 04.00		**384-OX**	(18)	**243-AP** **392-AP**		**158-FS**		**4198-OT** **734-AC** **4227-ACC**
312 D 2.9 4x4 75-90 kW (102-122 PS) OM 602.980	05.97→ 08.02		**384-OX**	(18)	**243-AP** **392-AP**		**158-FS**		**4198-OT** **734-AC** **4227-ACC**
313 CDI 80-95 kW (109-129 PS) OM 611.981	04.00→ 05.06		**570-OX**	(18)	**243-AP** **392-AP**	(24) (24)	**4031-FP** **647-FP** **686-FP**		**4198-OT** **734-AC** **4227-ACC**
313 CDI 4x4 80-95 kW (109-129 PS) OM 611.981	08.02→ 05.06		**570-OX**	(18)	**243-AP** **392-AP**	(24) (24)	**4031-FP** **647-FP** **686-FP**		**4198-OT** **734-AC** **4227-ACC**
314 (903.071, 903.072, 903.073, 903.671, 903.672,... 92-105 kW (125-143 PS) M 111.979, M 111.984	02.95→ 05.06		**227-OX**	(18)	**243-AP** **392-AP**		**325-FP**		**4198-OT** **734-AC** **4227-ACC**
314 4x4 92-105 kW (125-143 PS) M 111.984	08.02→ 05.06		**227-OX**	(18)	**243-AP** **392-AP**		**325-FP**		**4198-OT** **734-AC** **4227-ACC**
314 NGT 92-105 kW (125-143 PS) M 111.979, M 111.984	02.95→ 05.06				**243-AP**				**4198-OT**
316 CDI 60-130 kW (82-177 PS) OM 612.981, 647.981	04.00→ 05.06		**570-OX**	(18)	**243-AP** **392-AP**	(24), 01.04→	**647-FP** **4031-FP**		**4198-OT** **734-AC** **4227-ACC**
316 CDI 4x4 60-130 kW (82-177 PS) OM 612.981, 647.981	08.02→ 05.06		**570-OX**	(18)	**243-AP** **392-AP**	(24), 01.04→	**647-FP** **4031-FP**		**4198-OT** **734-AC** **4227-ACC**
SPRINTER 3-t Bus (B906)									
210 CDI (906.711, 906.713) 70-120 kW (95-163 PS) OM 651.955	03.09→ 12.13		**4483-OX**		**4163-AP**	(11) (11) for OE ref: 651 090 30 52	**4485-FP** **4537-FP** **4851-FP** **4853-FP** **4854-FP**		**4228-AC** **4229-ACC**
211 CDI (906.711, 906.713) 80 kW (109 PS) OM 646.985	06.06→ 12.09		**570-OX**		**4163-AP**		**655-FP**		**4198-OT** **4228-AC** **4229-ACC**

M

See disclaimer on page 1

© MS Motorservice International GmbH 2021

SPRINTER 3-t Bus (B906)									
211 CDI (906.711, 906.713) 70-120 kW (95-163 PS) OM 651.955	04.16→		**4483-OX**		**4163-AP**	(11) (11) for OE ref: 651 090 30 52	**4851-FP** **4853-FP** **4854-FP**		**4198-OT**
213 CDI (906.711, 906.713) 70-120 kW (95-163 PS) OM 651.955	06.06→ 05.16	05.09→	**4483-OX**		**4163-AP**	(11) (11) for OE ref: 651 090 30 52	**4537-FP** **4851-FP** **4853-FP** **4854-FP**		**4198-OT** **4228-AC** **4229-ACC**
214 CDI (906.711, 906.713) 70-120 kW (95-163 PS) OM 651.955	04.16→		**4483-OX**		**4163-AP**	(11) (11) for OE ref: 651 090 30 52	**4851-FP** **4853-FP** **4854-FP**		**4198-OT**
215 CDI (906.711, 906.713) 95-110 kW (129-150 PS) OM 646.986, 646.989, 646.990	06.06→ 12.09		**570-OX**		**4163-AP**	(24)	**4031-FP** **655-FP**		**4198-OT** **4228-AC** **4229-ACC**
216 (906.713) 115 kW (156 PS) M 271.951	09.08→		**4878-OX** **659-OX**						**4198-OT**
216 CDI (906.711, 906.713) 70-120 kW (95-163 PS) OM 651.955, 651.957	06.06→		**4483-OX**		**4163-AP**	(11) (11) for OE ref: 651 090 30 52	**4537-FP** **4851-FP** **4853-FP** **4854-FP**		**4198-OT** **4228-AC** **4229-ACC**
224 (906.713) 190 kW (258 PS) M 272.979	06.06→ 12.13		**568-OX**						**4198-OT**
SPRINTER 3-t Platform/Chassis (B903)									
308 CDI 60 kW (82 PS) OM 611.987	04.00→ 05.06		**570-OX**	(18)	**243-AP** **392-AP**	(24)	**647-FP** **686-FP**		**4198-OT** **734-AC** **4227-ACC**
308 D 2.3 58-60 kW (79-82 PS) OM 601.943	02.95→ 04.00		**384-OX**	(18)	**243-AP** **392-AP**		**158-FS**		**4198-OT** **734-AC** **4227-ACC**
308 D 2.3 58-60 kW (79-82 PS) OM 601.943	11.96→ 04.00		**384-OX**	(18)	**243-AP** **392-AP**		**158-FS**		**4198-OT** **734-AC** **4227-ACC**
310 D 2.9 75-90 kW (102-122 PS) OM 602.980	01.97→ 04.00		**384-OX**	(18)	**243-AP** **392-AP**		**158-FS**		**4198-OT** **734-AC** **4227-ACC**
310 D 2.9 4x4 75-90 kW (102-122 PS) OM 602.980	01.97→ 04.00		**384-OX**						
311 CDI 80-95 kW (109-129 PS) OM 611.981	04.00→ 05.06		**570-OX**	(18)	**243-AP** **392-AP**	(24) (24)	**4031-FP** **647-FP** **686-FP**		**4198-OT** **734-AC** **4227-ACC**
311 CDI 4x4 80-95 kW (109-129 PS) OM 611.981	04.00→ 05.06		**570-OX**	(18)	**243-AP** **392-AP**	(24) (24)	**4031-FP** **647-FP** **686-FP**		**4198-OT** **734-AC** **4227-ACC**
312 D 2.9 75-90 kW (102-122 PS) OM 602.980	02.95→ 04.00		**384-OX**	(18)	**243-AP** **392-AP**		**158-FS**		**4198-OT** **734-AC** **4227-ACC**

M

© MS Motorservice International GmbH 2021

See disclaimer on page 1

SPRINTER 3-t Platform/Chassis (B903)									
312 D 2.9 (903.411, 903.412, 903.413, 903.421, 903.422,... 75-90 kW (102-122 PS) OM 602.980	12.98→ 09.01		**384-OX**	(18)	**243-AP** **392-AP**		**158-FS**		**4198-OT** **734-AC** **4227-ACC**
313 CDI 80-95 kW (109-129 PS) OM 611.981	04.00→ 05.06		**570-OX**	(18)	**243-AP** **392-AP**	(24) (24)	**4031-FP** **647-FP** **686-FP**		**4198-OT** **734-AC** **4227-ACC**
313 CDI 4x4 80-95 kW (109-129 PS) OM 611.981	04.00→ 05.06		**570-OX**	(18)	**243-AP** **392-AP**	(24) (24)	**4031-FP** **647-FP** **686-FP**		**4198-OT** **734-AC** **4227-ACC**
314 (903.011, 903.012, 903.013, 903.022, 903.611,... 92-105 kW (125-143 PS) M 111.979, M 111.984	02.95→ 05.06		**227-OX**	(18)	**243-AP** **392-AP**		**325-FP**		**4198-OT** **734-AC** **4227-ACC**
314 4x4 92-105 kW (125-143 PS) M 111.984	08.02→ 05.06		**227-OX**	(18)	**243-AP** **392-AP**		**325-FP**		**4198-OT** **734-AC** **4227-ACC**
314 NGT (903.611, 903.612) 92-105 kW (125-143 PS) M 111.979, M 111.984	02.95→ 05.06			(18)	**243-AP** **392-AP**				**4198-OT**
316 CDI 60-130 kW (82-177 PS) OM 612.981, 647.981	04.00→ 05.06		**570-OX**	(18)	**243-AP** **392-AP**	(24), 01.04→	**647-FP** **4031-FP**		**4198-OT** **734-AC** **4227-ACC**
316 CDI 4x4 60-130 kW (82-177 PS) OM 612.981, 647.981	08.02→ 05.06		**570-OX**	(18)	**243-AP** **392-AP**	(24), 01.04→	**647-FP** **4031-FP**		**4198-OT** **734-AC** **4227-ACC**
SPRINTER 3-t Platform/Chassis (B906)									
209 CDI (906.111, 906.113, 906.211, 906.213) 65 kW (88 PS) OM 646.984	06.06→ 12.09		**570-OX**		**4163-AP**	(24)	**4031-FP** **655-FP**		**4198-OT** **4228-AC** **4229-ACC**
210 CDI (906.111, 906.113, 906.211, 906.213) 70-120 kW (95-163 PS) OM 651.955	03.09→ 05.16		**4483-OX**		**4163-AP**	(11) (11) for OE ref: 651 090 30 52	**4485-FP** **4537-FP** **4851-FP** **4853-FP** **4854-FP**		**4198-OT** **4228-AC** **4229-ACC**
211 CDI (906.111, 906.113, 906.211, 906.213) 80 kW (109 PS) OM 646.985	06.06→ 12.09		**570-OX**		**4163-AP**		**655-FP**		**4198-OT** **4228-AC** **4229-ACC**
211 CDI (906.111, 906.113, 906.211, 906.213) 70-120 kW (95-163 PS) OM 651.955	04.16→		**4483-OX**		**4163-AP**	(11) (11) for OE ref: 651 090 30 52	**4851-FP** **4853-FP** **4854-FP**		**4198-OT**
213 CDI (906.111, 906.113, 906.211, 906.213) 95-110 kW (129-150 PS) OM 646.986	06.06→ 12.09		**570-OX**		**4163-AP**	(11) (11), 05.09→	**4537-FP** **4853-FP** **4851-FP**		**4228-AC** **4229-ACC**
213 CDI (906.111, 906.113, 906.211, 906.213) 70-120 kW (95-163 PS) OM 651.955, 651.957	03.09→ 05.16	05.09→	**4483-OX**		**4163-AP**	(11) for OE ref: 651 090 30 52 (11), 05.09→	**4537-FP** **4853-FP** **4854-FP** **4851-FP**		**4228-AC** **4229-ACC**

M

See disclaimer on page 1

© MS Motorservice International GmbH 2021

SPRINTER 3-t Platform/Chassis (B906)									
214 CDI (906.111, 906.113, 906.211, 906.213) 70-120 kW (95-163 PS) OM 651.955	04.16→		**4483-OX**		**4163-AP**	(11) (11) for OE ref: 651 090 30 52	**4851-FP** **4853-FP** **4854-FP**		**4198-OT**
215 CDI (906.111, 906.113, 906.211, 906.213) 95-110 kW (129-150 PS) OM 646.986, 646.989, 646.990	06.06→ 12.09		**570-OX**		**4163-AP**	(24)	**4031-FP**		**4198-OT** **4228-AC** **4229-ACC**
216 (906.113, 906.213) 115 kW (156 PS) M 271.951	09.08→ 05.16		**4878-OX** **659-OX**						**4198-OT**
216 CDI (906.111, 906.113, 906.211, 906.213) 85-120 kW (116-163 PS) OM 651.957	03.09→		**4483-OX**		**4163-AP**	(11) (11) for OE ref: 651 090 30 52	**4537-FP** **4851-FP** **4853-FP** **4854-FP**		**4198-OT** **4228-AC** **4229-ACC**
218 CDI (906.111, 906.113, 906.211, 906.213) 135-140 kW (184-190 PS) OM 642.992, 642.993	06.06→ 12.09				**4163-AP**	(24) (11)	**4031-FP** **4850-FP**		**4198-OT** **4228-AC** **4229-ACC**
218 CDI (906.111, 906.113, 906.211, 906.213) 135-140 kW (184-190 PS) OM 642.896	06.06→ 12.09				**4163-AP**	(24) (11)	**4031-FP** **4849-FP** **4850-FP**		**4198-OT** **4228-AC** **4229-ACC**
219 CDI / BlueTEC (906.111, 906.113, 906.211, 906.213) 135-140 kW (184-190 PS) OM 642.992	03.09→ 05.16		**4117-OX**		**4163-AP**	(11) (11) (11)	**4537-FP** **4850-FP** **4851-FP** **4853-FP**		**4198-OT** **4228-AC** **4229-ACC**
219 CDI / BlueTEC (906.111, 906.113, 906.211, 906.213) 135-140 kW (184-190 PS) OM 642.896	03.09→ 05.16		**4117-OX**		**4163-AP**	(11) (11) (11)	**4537-FP** **4849-FP** **4850-FP** **4851-FP** **4853-FP**		**4198-OT** **4228-AC** **4229-ACC**
224 (906.113, 906.213) 190 kW (258 PS) M 272.979	06.06→ 12.13		**568-OX**						**4198-OT**
SPRINTER 3-t Platform/Chassis (B910, B907)									
211 CDI (910.121, 910.123) 84-140 kW (114-190 PS) OM 651.950	02.18→		**4483-OX**		**4163-AP**				**4949-AC** **4950-ACC**
211 CDI RWD (907.123, 907.221, 907.223) 84-120 kW (114-163 PS) OM 651.958	02.18→		**4483-OX**		**4163-AP**				
214 CDI (910.121, 910.123) 84-140 kW (114-190 PS) OM 651.950, 651.958	02.18→		**4483-OX**		**4163-AP**				**4949-AC** **4950-ACC**
214 CDI RWD (907.221, 907.223) 84-120 kW (114-163 PS) OM 651.958	02.18→		**4483-OX**		**4163-AP**				
216 CDI RWD (907.221, 907.223) 84-120 kW (114-163 PS) OM 651.958	02.18→		**4483-OX**		**4163-AP**				
SPRINTER 3-t Tourer Bus (B907)									
211 CDI (907.721, 907.723) 84-120 kW (114-163 PS) OM 651.958	02.18→				**4163-AP**				**4949-AC** **4950-ACC**

M

© MS Motorservice International GmbH 2021

See disclaimer on page 1

SPRINTER 3-t Tourer Bus (B907)									
214 CDi (907.721, 907.723) 84-120 kW (114-163 PS) OM 651.958	02.18→				**4163-AP**				**4949-AC** **4950-ACC**
SPRINTER 3-t Van (B903)									
308 CDI 60 kW (82 PS) OM 611.987	04.00→ 05.06		**570-OX**	(18)	**243-AP** **392-AP**	(24)	**647-FP** **686-FP**		**4198-OT** **734-AC** **4227-ACC**
308 D 2.3 58-60 kW (79-82 PS) OM 601.943	02.95→ 04.00		**384-OX**	(18)	**243-AP** **392-AP**		**158-FS**		**4198-OT** **734-AC** **4227-ACC**
308 D 2.3 58-60 kW (79-82 PS) OM 601.943	02.95→ 04.00		**384-OX**	(18)	**243-AP** **392-AP**		**158-FS**		**4198-OT** **734-AC** **4227-ACC**
310 D 2.9 75-90 kW (102-122 PS) OM 602.980	02.95→ 04.00		**384-OX**	(18)	**243-AP** **392-AP**		**158-FS**		**4198-OT** **734-AC** **4227-ACC**
310 D 2.9 4x4 75-90 kW (102-122 PS) OM 602.980	06.97→ 04.00		**384-OX**		**243-AP**				
311 CDI 80-95 kW (109-129 PS) OM 611.981	04.00→ 05.06		**570-OX**	(18)	**243-AP** **392-AP**	(24) (24)	**4031-FP** **647-FP** **686-FP**		**4198-OT** **734-AC** **4227-ACC**
311 CDI 4x4 80-95 kW (109-129 PS) OM 611.981	08.02→ 05.06		**570-OX**	(18)	**243-AP** **392-AP**	(24) (24)	**4031-FP** **647-FP** **686-FP**		**4198-OT** **734-AC** **4227-ACC**
312 D 2.9 75-90 kW (102-122 PS) OM 602.980	02.95→ 04.00		**384-OX**	(18)	**243-AP** **392-AP**		**158-FS**		**4198-OT** **734-AC** **4227-ACC**
312 D 2.9 4x4 75-90 kW (102-122 PS) OM 602.980	05.97→ 08.02		**384-OX**	(18)	**243-AP** **392-AP**		**158-FS**		**4198-OT** **734-AC** **4227-ACC**
313 CDI (903.663, 903.662, 903.661) 80-95 kW (109-129 PS) OM 611.981	04.00→ 05.06		**570-OX**	(18)	**243-AP** **392-AP**	(24) (24)	**4031-FP** **647-FP** **686-FP**		**4198-OT** **734-AC** **4227-ACC**
313 CDI 4x4 80-95 kW (109-129 PS) OM 611.981	08.02→ 05.06		**570-OX**	(18)	**243-AP** **392-AP**	(24) (24)	**4031-FP** **647-FP** **686-FP**		**4198-OT** **734-AC** **4227-ACC**
314 92-105 kW (125-143 PS) M 111.979, M 111.984	02.95→ 05.06		**227-OX**	(18)	**243-AP** **392-AP**		**325-FP**		**4198-OT** **734-AC** **4227-ACC**
314 4x4 92-105 kW (125-143 PS) M 111.984	08.02→ 05.06		**227-OX**	(18)	**243-AP** **392-AP**		**325-FP**		**4198-OT** **734-AC** **4227-ACC**
314 NGT (903.661) 92-105 kW (125-143 PS) M 111.979, M 111.984	02.95→ 05.06			(18)	**243-AP** **392-AP**				**4198-OT**
316 CDI 60-130 kW (82-177 PS) OM 612.981, 647.981	04.00→ 05.06		**570-OX**	(18)	**243-AP** **392-AP**	(24), 01.04→	**647-FP** **4031-FP**		**4198-OT** **734-AC** **4227-ACC**

M

See disclaimer on page 1

© MS Motorservice International GmbH 2021

SPRINTER 3-t Van (B903)									
316 CDI 4x4 60-130 kW (82-177 PS) OM 612.981, 647.981	02.01→ 05.06		**570-OX**	(18)	**243-AP** **392-AP**	(24), 01.04→	**647-FP** **4031-FP**		**4198-OT** **734-AC** **4227-ACC**
SPRINTER 3-t Van (B906)									
209 CDI (906.611, 906.613) 65 kW (88 PS) OM 646.984	06.06→ 12.09		**570-OX**		**4163-AP**	(24)	**4031-FP** **655-FP**		**4198-OT** **4228-AC** **4229-ACC**
210 CDI (906.611, 906.613) 70-120 kW (95-163 PS) OM 651.955	03.09→		**4483-OX**		**4163-AP**	(11) (11) for OE ref: 651 090 30 52	**4485-FP** **4537-FP** **4851-FP** **4853-FP** **4854-FP**		**4198-OT** **4228-AC** **4229-ACC**
211 CDI (906.611, 906.613) 80 kW (109 PS) OM 646.985	06.06→ 12.09		**570-OX**		**4163-AP**		**655-FP**		**4198-OT** **4228-AC** **4229-ACC**
211 CDI (906.611, 906.613) 70-120 kW (95-163 PS) OM 651.955	04.16→		**4483-OX**		**4163-AP**	(11) (11) for OE ref: 651 090 30 52	**4851-FP** **4853-FP** **4854-FP**		**4198-OT**
213 CDI (906.611, 906.613) 95-110 kW (129-150 PS) OM 646.986	06.06→ 12.09		**570-OX**		**4163-AP**	(11) (11), 05.09→	**4537-FP** **4853-FP** **4851-FP**		**4198-OT** **4228-AC** **4229-ACC**
213 CDI (906.611, 906.613) 70-120 kW (95-163 PS) OM 651.955, 651.957	06.06→	05.09→	**4483-OX**		**4163-AP**	(11) for OE ref: 651 090 30 52 (11), 05.09→	**4537-FP** **4853-FP** **4854-FP** **4851-FP**		**4198-OT** **4228-AC** **4229-ACC**
214 CDI (906.611, 906.613) 70-120 kW (95-163 PS) OM 651.955	04.16→		**4483-OX**		**4163-AP**	(11) (11) for OE ref: 651 090 30 52	**4851-FP** **4853-FP** **4854-FP**		**4198-OT**
215 CDI (906.611, 906.613) 95-110 kW (129-150 PS) OM 646.986, 646.989, 646.990	06.06→ 12.09		**570-OX**		**4163-AP**	(24)	**4031-FP**		**4198-OT** **4228-AC** **4229-ACC**
216 (906.613) 115 kW (156 PS) M 271.951	09.08→		**4878-OX** **659-OX**						
216 CDI (906.611, 906.613) 70-120 kW (95-163 PS) OM 651.955, 651.957	03.09→		**4483-OX**		**4163-AP**	(11) (11) for OE ref: 651 090 30 52	**4537-FP** **4851-FP** **4853-FP** **4854-FP**		**4198-OT** **4228-AC** **4229-ACC**
218 CDI (906.611, 906.613) 135-140 kW (184-190 PS) OM 642.992	06.06→ 12.09				**4163-AP**	(24) (11)	**4031-FP** **4850-FP**		**4198-OT** **4228-AC** **4229-ACC**
218 CDI (906.611, 906.613) 135-140 kW (184-190 PS) OM 642.896	06.06→ 12.09				**4163-AP**	(24) (11)	**4031-FP** **4849-FP** **4850-FP**		**4198-OT** **4228-AC** **4229-ACC**

M

© MS Motorservice International GmbH 2021

See disclaimer on page 1

SPRINTER 3-t Van (B906)									
219 CDI / BlueTEC (906.611, 906.613) 135-140 kW (184-190 PS) OM 642.992	03.09→		**4117-OX**		**4163-AP**		**4537-FP** (11) **4850-FP** (11) **4851-FP** (11) **4853-FP**		**4198-OT** **4228-AC** **4229-ACC**
219 CDI / BlueTEC (906.611, 906.613) 135-140 kW (184-190 PS) OM 642.896	03.09→		**4117-OX**		**4163-AP**		**4537-FP** **4849-FP** (11) **4850-FP** (11) **4851-FP** (11) **4853-FP**		**4198-OT** **4228-AC** **4229-ACC**
224 (906.613) 190 kW (258 PS) M 272.979	06.06→		**568-OX**						**4198-OT**
SPRINTER 3-t Van (B910)									
211 CDI (910.621, 910.623) 84-140 kW (114-190 PS) OM 651.950, 651.958	02.18→		**4483-OX**						**4949-AC** **4950-ACC**
214 CDI (910.621, 910.623) 84-140 kW (114-190 PS) OM 651.950, 651.958	02.18→		**4483-OX**						**4949-AC** **4950-ACC**
SPRINTER 4,6-t Bus (B906)									
415 CDI 85-120 kW (116-163 PS) OM 651.957	06.06→		**4483-OX**						
SPRINTER 4,6-t Platform/Chassis (B906)									
411 CDI (906.153, 906.155, 906.253, 906.255) 80 kW (109 PS) OM 646.985	06.09→ 12.18		**570-OX**		**4163-AP**		**4537-FP**		**4198-OT** **4228-AC** **4229-ACC**
411 CDI (906.153, 906.155, 906.253, 906.255) 70-120 kW (95-163 PS) OM 651.955	04.16→		**4483-OX**		**4163-AP**	for OE ref: 651 090 30 52	**4854-FP**		**4198-OT**
413 CDI 70-120 kW (95-163 PS) OM 651.955	03.09→		**4483-OX**			(11)	**4485-FP** **4537-FP** **4851-FP** **4853-FP**		**4198-OT**
414 CDI 70-120 kW (95-163 PS) OM 651.955	05.16→					(11) (11)	**4851-FP** **4853-FP**		**4198-OT**
415 CDI (906.153, 906.155, 906.253, 906.255) 95-110 kW (129-150 PS) OM 646.986, 646.989, 646.990	06.06→ 12.09		**570-OX**		**4163-AP**		**655-FP**		**4198-OT** **4228-AC** **4229-ACC**
416 CDI (906.153, 906.155, 906.253, 906.255) 70-120 kW (95-163 PS) OM 651.955, 651.957	03.09→		**4483-OX**		**4163-AP**	(11) (11) for OE ref: 651 090 30 52	**4537-FP** **4851-FP** **4853-FP** **4854-FP**		**4198-OT** **4228-AC** **4229-ACC**
418 CDI (906.153, 906.155, 906.253, 906.255) 135-140 kW (184-190 PS) OM 642.986, 642.992, 642.993	06.06→ 12.09		**4117-OX**		**4163-AP**	(11)	**4850-FP** **655-FP**		**4198-OT** **4228-AC** **4229-ACC**
418 CDI (906.153, 906.155, 906.253, 906.255) 135-140 kW (184-190 PS) OM 642.896	06.06→ 12.09		**4117-OX**		**4163-AP**	(11)	**4849-FP** **4850-FP** **655-FP**		**4198-OT** **4228-AC** **4229-ACC**

M

See disclaimer on page 1

© MS Motorservice International GmbH 2021

SPRINTER 4,6-t Platform/Chassis (B906)									
419 CDI (906.153, 906.155, 906.253, 906.255) 135-140 kW (184-190 PS) OM 642.986, 642.992	03.09→		**4117-OX**		**4163-AP**	(11) (11) (11)	**4537-FP** **4850-FP** **4851-FP** **4853-FP**		**4198-OT** **4228-AC** **4229-ACC**
419 CDI (906.153, 906.155, 906.253, 906.255) 135-155 kW (184-211 PS) OM 642.896, 642.898	03.09→		**4117-OX**		**4163-AP**	(11) (11) (11)	**4537-FP** **4849-FP** **4850-FP** **4851-FP** **4853-FP**		**4198-OT** **4228-AC** **4229-ACC**
424 (906.153, 906.155, 906.253, 906.255) 190 kW (258 PS) M 272.979	06.06→ 12.13		**568-OX**						**4198-OT**
SPRINTER 4,6-t Van (B906)									
411 CDI (906.653, 906.655, 906.657) 80 kW (109 PS) OM 646.985	06.09→ 12.18		**570-OX**		**4163-AP**		**4537-FP**		**4198-OT** **4228-AC** **4229-ACC**
413 CDI (906.653, 906.655, 906.657) 70-120 kW (95-163 PS) OM 651.955, 651.956	06.06→ 05.16		**4483-OX**		**4163-AP**	(11) for OE ref: 651 090 30 52	**4485-FP** **4537-FP** **4851-FP** **4853-FP** **4854-FP**		**4198-OT**
414 CDI 70-120 kW (95-163 PS) OM 651.955	05.16→		**4483-OX**			(11) (11)	**4851-FP** **4853-FP**		**4198-OT**
414 CDI 4x4 70-120 kW (95-163 PS) OM 651.955	05.16→		**4483-OX**			(11)	**4851-FP** **4853-FP**		
415 CDI 70-120 kW (95-163 PS) OM 651.955, 651.957	03.12→		**4483-OX**						
415 CDI (906.653, 906.655, 906.657) 95-110 kW (129-150 PS) OM 646.986, 646.989, 646.990	06.09→ 12.09		**570-OX**		**4163-AP**		**655-FP**		**4198-OT** **4228-AC** **4229-ACC**
416 CDI (906.653, 906.655, 906.657) 70-120 kW (95-163 PS) OM 651.955, 651.957	03.09→		**4483-OX**		**4163-AP**	(11) (11) for OE ref: 651 090 30 52	**4537-FP** **4851-FP** **4853-FP** **4854-FP**		**4198-OT** **4228-AC** **4229-ACC**
416 CDI 4x4 70-120 kW (95-163 PS) OM 651.955, 651.957	11.13→								**4198-OT**
418 CDI (906.653, 906.655, 906.657) 135-140 kW (184-190 PS) OM 642.986, 642.992	06.09→ 05.16		**4117-OX**		**4163-AP**	(11)	**4850-FP** **655-FP**		**4198-OT** **4228-AC** **4229-ACC**
418 CDI (906.653, 906.655, 906.657) 135-140 kW (184-190 PS) OM 642.896	06.09→ 05.16		**4117-OX**		**4163-AP**	(11)	**4849-FP** **4850-FP** **655-FP**		**4198-OT** **4228-AC** **4229-ACC**
419 CDI (906.653, 906.655, 906.657) 135-140 kW (184-190 PS) OM 642.896, 642.992	03.09→		**4117-OX**		**4163-AP**	(11) (11) (11)	**4537-FP** **4850-FP** **4851-FP** **4853-FP**		**4198-OT** **4228-AC** **4229-ACC**

M

© MS Motorservice International GmbH 2021

See disclaimer on page 1

SPRINTER 4,6-t Van (B906)									
424 (906.655, 906.657, 906.653) 190 kW (258 PS) M 272.979	06.06→ 12.13		**568-OX**						**4198-OT**
SPRINTER 4-t Bus (B904)									
408 CDI 60 kW (82 PS) OM 611.987	04.00→ 05.06		**570-OX**	(18)	**243-AP** **392-AP**	(24)	**647-FP** **686-FP**		**4198-OT** **734-AC** **4227-ACC**
411 CDI 80-95 kW (109-129 PS) OM 611.981	04.00→ 05.06		**570-OX**	(18)	**243-AP** **392-AP**	(24) (24), 04.06→	**647-FP** **686-FP** **4031-FP**		**4198-OT** **734-AC** **4227-ACC**
413 CDI 80-95 kW (109-129 PS) OM 611.981	04.00→ 05.06		**570-OX**	(18)	**243-AP** **392-AP**	(24)	**647-FP** **686-FP**		**4198-OT** **734-AC** **4227-ACC**
414 92-105 kW (125-143 PS) M 111.979, M 111.984	02.96→ 05.06		**227-OX**	(18)	**243-AP** **392-AP**		**325-FP**		**4198-OT** **734-AC** **4227-ACC**
416 CDI 110-115 kW (150-156 PS) OM 612.981	04.00→ 05.06		**570-OX**	(18)	**243-AP** **392-AP**	(24), 01.04→	**647-FP** **4031-FP**		**4198-OT** **734-AC** **4227-ACC**
SPRINTER 4-t Platform/Chassis (B904)									
408 CDI 60 kW (82 PS) OM 611.987	04.00→ 05.06		**570-OX**	(18)	**243-AP** **392-AP**	(24)	**647-FP** **686-FP**		**4198-OT** **734-AC** **4227-ACC**
408 D 58-60 kW (79-82 PS) OM 601.943	02.96→ 05.06		**384-OX**	(18)	**243-AP** **392-AP**		**158-FS**		**4198-OT** **734-AC** **4227-ACC**
410 D 75-90 kW (102-122 PS) OM 602.980	02.96→ 05.06		**384-OX**	(18)	**243-AP** **392-AP**		**158-FS**		**4198-OT** **734-AC** **4227-ACC**
410 D 4x4 75-90 kW (102-122 PS) OM 602.980	05.97→ 05.06		**384-OX**	(18)	**243-AP** **392-AP**		**158-FS**		**4198-OT** **734-AC** **4227-ACC**
411 CDI 80-95 kW (109-129 PS) OM 611.981	04.00→ 05.06		**570-OX**	(18)	**243-AP** **392-AP** **4163-AP**	(24) (24), 04.06→	**647-FP** **686-FP** **4031-FP**		**4198-OT** **734-AC** **4227-ACC**
411 CDI 4x4 80-95 kW (109-129 PS) OM 611.981	04.00→ 05.06		**570-OX**	(18)	**243-AP** **392-AP** **4163-AP**	(24) (24), 04.06→	**647-FP** **686-FP** **4031-FP**		**4198-OT** **734-AC** **4227-ACC**
412 D 75-90 kW (102-122 PS) OM 602.980	02.96→ 05.06		**384-OX**	(18)	**243-AP** **392-AP**		**158-FS**		**4198-OT** **734-AC** **4227-ACC**
412 D 75-90 kW (102-122 PS) OM 602.980	02.96→ 05.06		**384-OX**	(18)	**243-AP** **392-AP**		**158-FS**		**4198-OT** **734-AC** **4227-ACC**
412 D 4x4 75-90 kW (102-122 PS) OM 602.980	05.97→ 05.06		**384-OX**	(18)	**243-AP** **392-AP**		**158-FS**		**4198-OT** **734-AC** **4227-ACC**

M

See disclaimer on page 1

© MS Motorservice International GmbH 2021

SPRINTER 4-t Platform/Chassis (B904)									
412 D 4x4 75-90 kW (102-122 PS) OM 602.980	05.97→ 05.06		**384-OX**	(18)	**243-AP** **392-AP**		**158-FS**		**4198-OT** **734-AC** **4227-ACC**
413 CDI 80-95 kW (109-129 PS) OM 611.981	04.00→ 05.06		**570-OX**	(18)	**243-AP** **392-AP**	(24)	**647-FP** **686-FP**		**4198-OT** **734-AC** **4227-ACC**
413 CDI 4x4 80-95 kW (109-129 PS) OM 611.981	04.00→ 05.06		**570-OX**	(18)	**243-AP** **392-AP**	(24)	**647-FP** **686-FP**		**4198-OT** **734-AC** **4227-ACC**
414 (904.012, 904.013, 904.612, 904.613) 92-105 kW (125-143 PS) M 111.979, M 111.984	02.95→ 05.06		**227-OX**	(18)	**243-AP** **392-AP**		**325-FP**		**4198-OT** **734-AC** **4227-ACC**
414 4x4 (904.012, 904.013, 904.612, 904.613) 92-105 kW (125-143 PS) M 111.979, M 111.984	05.97→ 05.06		**227-OX**	(18)	**243-AP** **392-AP**		**325-FP**		**4198-OT** **734-AC** **4227-ACC**
414 NGT 92-105 kW (125-143 PS) M 111.979, M 111.984	02.95→ 05.06				**243-AP**		**325-FP**		
416 CDI 60-130 kW (82-177 PS) OM 612.981, 647.981	04.00→ 05.06		**570-OX**	(18)	**243-AP** **392-AP**	(24), 01.04→	**647-FP** **4031-FP**		**4198-OT** **734-AC** **4227-ACC**
416 CDI 4x4 60-130 kW (82-177 PS) OM 612.981, 647.981	04.00→ 05.06		**570-OX**	(18)	**243-AP** **392-AP**	(24), 01.04→	**647-FP** **4031-FP**		**4198-OT** **734-AC** **4227-ACC**
SPRINTER 4-t Platform/Chassis (B907, B910)									
411 CDI (910.143) 84-140 kW (114-190 PS) OM 651.950, 651.958	02.18→		**4483-OX**		**4163-AP**				
411 CDI RWD (907.141, 907.143, 907.145, 907.241, 907.243... 84-120 kW (114-163 PS) OM 651.958	02.18→		**4483-OX**		**4163-AP**				**4949-AC** **4950-ACC**
414 CDI (910.141, 910.143) 84-140 kW (114-190 PS) OM 651.950, 651.958	02.18→		**4483-OX**		**4163-AP**				
414 CDI All-wheel Drive (907.143, 907.145, 907.243,... 84-120 kW (114-163 PS) OM 651.958	01.19→		**4483-OX**		**4163-AP**				
414 CDI RWD (907.143, 907.145, 907.243, 907.245, 907.141... 84-120 kW (114-163 PS) OM 651.958	02.18→		**4483-OX**		**4163-AP**				**4949-AC** **4950-ACC**
416 CDI All-wheel Drive (907.143, 907.145, 907.243,... 84-120 kW (114-163 PS) OM 651.958	01.19→		**4483-OX**		**4163-AP**				
416 CDI RWD (907.143, 907.145, 907.243, 907.141, 907.241... 84-120 kW (114-163 PS) OM 651.958	02.18→		**4483-OX**		**4163-AP**				**4949-AC** **4950-ACC**
419 CDI All-wheel Drive (907.143, 907.145, 907.243,... 140 kW (190 PS) OM 642.899	01.19→				**4163-AP**				
419 CDI RWD (907.143, 907.145, 907.243, 907.245) 140 kW (190 PS) OM 642.899	02.18→				**4163-AP**				**4949-AC** **4950-ACC**

M

© MS Motorservice International GmbH 2021

See disclaimer on page 1

SPRINTER 4-t Tourer Bus (B907)									
414 CDI (907.643) 84-120 kW (114-163 PS) OM 651.958	09.19→		**4483-OX**		**4163-AP**				
416 CDI (907.843) 84-120 kW (114-163 PS) OM 651.958	09.19→		**4483-OX**		**4163-AP**				
SPRINTER 4-t Van (B904)									
408 CDI 60 kW (82 PS) OM 611.987	04.00→ 05.06		**570-OX**	(18)	**243-AP** **392-AP**	(24)	**647-FP** **686-FP**		**4198-OT** **734-AC** **4227-ACC**
408 D 58-60 kW (79-82 PS) OM 601.943	02.96→ 05.06		**384-OX**	(18)	**243-AP** **392-AP**		**158-FS**		**4198-OT** **734-AC** **4227-ACC**
410 D 75-90 kW (102-122 PS) OM 602.980	02.96→ 05.06		**384-OX**	(18)	**243-AP** **392-AP**		**158-FS**		**4198-OT** **734-AC** **4227-ACC**
410 D 4x4 75-90 kW (102-122 PS) OM 602.980	05.97→ 05.06		**384-OX**	(18)	**243-AP** **392-AP**		**158-FS**		**4198-OT** **734-AC** **4227-ACC**
411 CDI 80-95 kW (109-129 PS) OM 611.981	04.00→ 05.06		**570-OX**	(18)	**243-AP** **392-AP**	(24) (24), 04.06→	**647-FP** **686-FP** **4031-FP**		**4198-OT** **734-AC** **4227-ACC**
411 CDI 4x4 80-95 kW (109-129 PS) OM 611.981	04.00→ 05.06		**570-OX**	(18)	**243-AP** **392-AP**	(24) (24), 04.06→	**647-FP** **686-FP** **4031-FP**		**4198-OT** **734-AC** **4227-ACC**
412 D 75-90 kW (102-122 PS) OM 602.980	02.96→ 05.06		**384-OX**	(18)	**243-AP** **392-AP**		**158-FS**		**4198-OT** **734-AC** **4227-ACC**
412 D 75-90 kW (102-122 PS) OM 602.980	02.96→ 05.06		**384-OX**	(18)	**243-AP** **392-AP**		**158-FS**		**4198-OT** **734-AC** **4227-ACC**
412 D 4x4 75-90 kW (102-122 PS) OM 602.980	05.97→ 05.06		**384-OX**	(18)	**243-AP** **392-AP**		**158-FS**		**4198-OT** **734-AC** **4227-ACC**
412 D 4x4 75-90 kW (102-122 PS) OM 602.980	05.97→ 05.06		**384-OX**	(18)	**243-AP** **392-AP**		**158-FS**		**4198-OT** **734-AC** **4227-ACC**
413 CDI 80-95 kW (109-129 PS) OM 611.981	04.00→ 05.06		**570-OX**	(18)	**243-AP** **392-AP**	(24)	**647-FP** **686-FP**		**4198-OT** **734-AC** **4227-ACC**
413 CDI 4x4 80-95 kW (109-129 PS) OM 611.981	04.00→ 05.06		**570-OX**	(18)	**243-AP** **392-AP**	(24)	**647-FP** **686-FP**		**4198-OT** **734-AC** **4227-ACC**
414 (904.062, 904.063, 904.662, 904.663) 92-105 kW (125-143 PS) M 111.979, M 111.984	02.96→ 05.06		**227-OX**	(18)	**243-AP** **392-AP**		**325-FP**		**4198-OT** **734-AC** **4227-ACC**
414 4x4 (904.062, 904.063, 904.662, 904.663) 92-105 kW (125-143 PS) M 111.979, M 111.984	05.97→ 05.06		**227-OX**	(18)	**392-AP**		**325-FP**		**4198-OT** **734-AC** **4227-ACC**

M

See disclaimer on page 1

© MS Motorservice International GmbH 2021

SPRINTER 4-t Van (B904)									
414 D 4x4 75-90 kW (102-122 PS) OM 602.980	05.97→ 05.06		**384-OX**		**243-AP**				
414 NGT 92-105 kW (125-143 PS) M 111.979, M 111.984	02.95→ 05.06				**243-AP**		**325-FP**		
416 CDI 60-130 kW (82-177 PS) OM 612.981, 647.981	04.00→ 05.06		**570-OX**	(18)	**243-AP** **392-AP**	(24), 01.04→	**647-FP** **4031-FP**		**4198-OT** **734-AC** **4227-ACC**
416 CDI 4x4 60-130 kW (82-177 PS) OM 612.981, 647.981	04.00→ 05.06		**570-OX**	(18)	**243-AP** **392-AP**	(24), 01.04→	**647-FP** **4031-FP**		**4198-OT** **734-AC** **4227-ACC**
SPRINTER 4-t Van (B907, B910)									
411 CDI (910.641, 910.643) 84-140 kW (114-190 PS) OM 651.950, 651.958	02.18→		**4483-OX**		**4163-AP**				**4949-AC** **4950-ACC**
411 CDI RWD (907.643, 907.645) 84-120 kW (114-163 PS) OM 651.958	02.18→		**4483-OX**		**4163-AP**				**4949-AC** **4950-ACC**
414 CDI (910.643, 910.641) 84-120 kW (114-163 PS) OM 651.958	02.18→		**4483-OX**		**4163-AP**				**4949-AC** **4950-ACC**
414 CDI All-wheel Drive (907.643, 907.645, 907.647) 84-120 kW (114-163 PS) OM 651.958	01.19→		**4483-OX**		**4163-AP**				**4949-AC** **4950-ACC**
414 CDI RWD (907.643, 907.645, 907.647) 84-120 kW (114-163 PS) OM 651.958	02.18→		**4483-OX**		**4163-AP**				**4949-AC** **4950-ACC**
416 CDI All-wheel Drive (907.643, 907.645, 907.647) 84-120 kW (114-163 PS) OM 651.958	01.19→		**4483-OX**		**4163-AP**				**4949-AC** **4950-ACC**
416 CDI RWD (907.643, 907.645, 907.647) 84-120 kW (114-163 PS) OM 651.958	02.18→		**4483-OX**		**4163-AP**				**4949-AC** **4950-ACC**
419 CDI All-wheel Drive (907.643, 907.645, 907.647) 140 kW (190 PS) OM 642.899	01.19→				**4163-AP**				**4949-AC** **4950-ACC**
419 CDI RWD (907.643, 907.645, 907.647) 140 kW (190 PS) OM 642.899	02.18→				**4163-AP**				**4949-AC** **4950-ACC**
SPRINTER 5-t Bus (B906)									
513 CDI (906.655, 906.657) 70-120 kW (95-163 PS) OM 651.955	03.09→				**4163-AP**	(24) (11)	**4031-FP** **4485-FP** **4537-FP** **4851-FP** **4853-FP** **655-FP**		
515 CDI (906.755, 906.757) 85-120 kW (116-163 PS) OM 651.957	06.06→		**4483-OX**						
516 CDI (906.655, 906.657) 70-120 kW (95-163 PS) OM 651.955	03.09→		**4483-OX**						
519 CDI (906.655, 906.657) 135-140 kW (184-190 PS) OM 642.896	03.09→						**4849-FP**		

M

© MS Motorservice International GmbH 2021

See disclaimer on page 1

SPRINTER 5-t Platform/Chassis (B905)									
616 CDI (905.612, 905.613, 905.622, 905.623) 110-115 kW (150-156 PS) OM 612.981	04.01→ 05.06		**570-OX**		**243-AP** (18) **392-AP**	(24), 01.04→	**647-FP** **4031-FP**		**4198-OT** **4227-ACC**
SPRINTER 5-t Platform/Chassis (B906)									
509 CDI (906.153, 906.155, 906.253, 906.255) 65 kW (88 PS) OM 646.984	06.06→ 12.09		**570-OX**		**4163-AP**	(24)	**4031-FP** **655-FP**		**4198-OT** **4228-AC** **4229-ACC**
510 CDI (906.153, 906.155, 906.253, 906.255) 70-120 kW (95-163 PS) OM 651.955	03.09→		**4483-OX**		**4163-AP**	(11) (11) for OE ref: 651 090 30 52	**4537-FP** **4851-FP** **4853-FP** **4854-FP**		**4198-OT** **4228-AC** **4229-ACC**
511 CDI (906.153, 906.155, 906.253, 906.255) 80 kW (109 PS) OM 646.985	06.06→ 12.09		**570-OX**		**4163-AP**	(24)	**4031-FP** **655-FP**		**4198-OT** **4228-AC** **4229-ACC**
511 CDI (906.153, 906.155, 906.253, 906.255) 70-120 kW (95-163 PS) OM 651.955	05.16→				**4163-AP**	(11) (11) for OE ref: 651 090 30 52	**4851-FP** **4853-FP** **4854-FP**		**4198-OT**
511 CDI 4x4 (906.155, 906.253, 906.255) 80 kW (109 PS) OM 646.985	06.06→ 12.09		**570-OX**		**4163-AP**	(24)	**4031-FP** **655-FP**		**4198-OT** **4228-AC** **4229-ACC**
513 CDI (906.155, 906.253, 906.255) 95-110 kW (129-150 PS) OM 646.986	06.06→ 05.16		**570-OX**		**4163-AP**	(11) (11), 05.09→	**4537-FP** **4851-FP** **4853-FP**		**4198-OT** **4228-AC** **4229-ACC**
513 CDI (906.155, 906.253, 906.255) 70-120 kW (95-163 PS) OM 651.955, 651.957	06.06→ 05.16		**4483-OX**		**4163-AP**	for OE ref: 651 090 30 52 (11), 05.09→ (11), 05.09→	**4537-FP** **4854-FP** **4851-FP** **4853-FP**		**4198-OT** **4228-AC** **4229-ACC**
513 CDI 4x4 (906.155, 906.253, 906.255) 70-120 kW (95-163 PS) OM 651.955, 651.957	05.11→ 05.16		**4483-OX**		**4163-AP**	(11) (11) for OE ref: 651 090 30 52	**4537-FP** **4851-FP** **4853-FP** **4854-FP**		**4198-OT** **4228-AC** **4229-ACC**
514 CDI (906.153, 906.155, 906.253, 906.255) 70-120 kW (95-163 PS) OM 651.955	05.16→		**4483-OX**		**4163-AP**	(11) (11) for OE ref: 651 090 30 52	**4851-FP** **4853-FP** **4854-FP**		**4198-OT**
514 CDI 4x4 (906.153, 906.155, 906.253, 906.255) 70-120 kW (95-163 PS) OM 651.955	05.16→		**4483-OX**		**4163-AP**	(11) (11) for OE ref: 651 090 30 52	**4851-FP** **4853-FP** **4854-FP**		**4198-OT**
515 CDI (906.153, 906.155, 906.253, 906.255) 95-110 kW (129-150 PS) OM 646.986, 646.989, 646.990	06.06→ 12.09		**570-OX**		**4163-AP**	(24)	**4031-FP** **655-FP**		**4198-OT** **4228-AC** **4229-ACC**
515 CDI 4x4 (906.153, 906.155, 906.253, 906.255) 95-110 kW (129-150 PS) OM 646.986, 646.989, 646.990	06.06→ 12.09		**570-OX**		**4163-AP**	(24)	**4031-FP** **655-FP**		**4198-OT** **4228-AC** **4229-ACC**

M

See disclaimer on page 1

© MS Motorservice International GmbH 2021

SPRINTER 5-t Platform/Chassis (B906)									
516 (906.153, 906.155, 906.253, 906.255) 115 kW (156 PS) M 271.951	09.08→		**4878-OX** **659-OX**						**4198-OT**
516 CDI (906.153, 906.155, 906.253, 906.255) 70-120 kW (95-163 PS) OM 651.955, 651.957	03.09→		**4483-OX**		**4163-AP**	(11) (11) for OE ref: 651 090 30 52	**4537-FP** **4851-FP** **4853-FP** **4854-FP**		**4198-OT** **4228-AC** **4229-ACC**
516 CDI 4x4 (906.153, 906.155, 906.255) 70-120 kW (95-163 PS) OM 651.955, 651.957	05.11→		**4483-OX**		**4163-AP**	(11) (11) for OE ref: 651 090 30 52	**4537-FP** **4851-FP** **4853-FP** **4854-FP**		**4198-OT** **4228-AC** **4229-ACC**
516 NGT (906.153, 906.155, 906.253, 906.255) 115 kW (156 PS) M 271.951	09.08→		**4878-OX** **659-OX**						**4198-OT**
518 CDI (906.153, 906.155, 906.253, 906.255) 135-140 kW (184-190 PS) OM 642.986, 642.992, 642.993	06.06→ 12.09		**4117-OX**		**4163-AP**	(24) (11)	**4031-FP** **4850-FP** **655-FP**		**4198-OT** **4228-AC** **4229-ACC**
518 CDI (906.153, 906.155, 906.253, 906.255) 135-140 kW (184-190 PS) OM 642.896	06.06→ 12.09		**4117-OX**		**4163-AP**	(24) (11)	**4031-FP** **4849-FP** **4850-FP** **655-FP**		**4198-OT** **4228-AC** **4229-ACC**
518 CDI 4x4 (906.153, 906.155, 906.253, 906.255) 135-140 kW (184-190 PS) OM 642.986, 642.992, 642.993	06.06→ 12.09		**4117-OX**		**4163-AP**	(24) (11)	**4031-FP** **4850-FP** **655-FP**		**4198-OT** **4228-AC** **4229-ACC**
518 CDI 4x4 (906.153, 906.155, 906.253, 906.255) 135-140 kW (184-190 PS) OM 642.896	06.06→ 12.09		**4117-OX**		**4163-AP**	(24) (11)	**4031-FP** **4849-FP** **4850-FP** **655-FP**		**4198-OT** **4228-AC** **4229-ACC**
519 CDI / BlueTEC (906.153, 906.155, 906.253, 906.255) 135-140 kW (184-190 PS) OM 642.986, 642.992	03.09→		**4117-OX**		**4163-AP**	(Mahle) (11) (11) (11)	**4485-FP** **4537-FP** **4850-FP** **4851-FP** **4853-FP**		**4198-OT** **4228-AC** **4229-ACC**
519 CDI / BlueTEC (906.153, 906.155, 906.253, 906.255) 135-155 kW (184-211 PS) OM 642.896, 642.898	03.09→		**4117-OX**		**4163-AP**	(Mahle) (11) (11) (11)	**4485-FP** **4537-FP** **4849-FP** **4850-FP** **4851-FP** **4853-FP**		**4198-OT** **4228-AC** **4229-ACC**
519 CDI / BlueTEC 4x4 (906.153, 906.155, 906.253,... 135-140 kW (184-190 PS) OM 642.986, 642.992	03.09→		**4117-OX**		**4163-AP**	(Mahle) (11) (11) (11)	**4485-FP** **4537-FP** **4850-FP** **4851-FP** **4853-FP**		**4198-OT** **4228-AC** **4229-ACC**

M

© MS Motorservice International GmbH 2021

See disclaimer on page 1

SPRINTER 5-t Platform/Chassis (B906)									
519 CDI / BlueTEC 4x4 (906.153, 906.155, 906.253,... 135-155 kW (184-211 PS) OM 642.896, 642.898	03.09→		**4117-OX**		**4163-AP**	(Mahle) (11) (11) (11)	**4485-FP** **4537-FP** **4849-FP** **4850-FP** **4851-FP** **4853-FP**		**4198-OT** **4228-AC** **4229-ACC**
524 (906.153, 906.155, 906.253, 906.255) 190 kW (258 PS) M 272.979	06.06→ 12.13		**568-OX**						**4198-OT**
SPRINTER 5-t Platform/Chassis (B907)									
511 CDI (907.153, 907.155, 907.253, 907.255) 84-120 kW (114-163 PS) OM 651.958	02.18→		**4483-OX**		**4163-AP**				**4949-AC** **4950-ACC**
514 CDI (907.153, 907.155, 907.253, 907.255) 84-120 kW (114-163 PS) OM 651.958	02.18→		**4483-OX**		**4163-AP**				**4949-AC** **4950-ACC**
516 CDI (907.153, 907.155, 907.253, 907.255) 84-120 kW (114-163 PS) OM 651.958	02.18→		**4483-OX**		**4163-AP**				**4949-AC** **4950-ACC**
516 CDI All-wheel Drive (907.153, 907.155, 907.253,... 84-120 kW (114-163 PS) OM 651.958	01.19→		**4483-OX**		**4163-AP**				
519 CDI (907.153, 907.155, 907.253, 907.255) 140 kW (190 PS) OM 642.899	02.18→				**4163-AP**				**4949-AC** **4950-ACC**
519 CDI All-wheel Drive (907.153, 907.155, 907.253,... 140 kW (190 PS) OM 642.899	01.19→				**4163-AP**				
SPRINTER 5-t Tourer Bus (B907)									
516 CDI (907.855, 907.857) 84-120 kW (114-163 PS) OM 651.958	09.19→		**4483-OX**		**4163-AP**				
SPRINTER 5-t Van (B906)									
509 CDI (906.653, 906.655, 906.657) 65 kW (88 PS) OM 646.984	06.06→ 12.09		**570-OX**		**4163-AP**	(24)	**4031-FP** **655-FP**		**4198-OT** **4228-AC** **4229-ACC**
510 CDI (906.653, 906.655, 906.657) 70-120 kW (95-163 PS) OM 651.955	03.09→ 05.16		**4483-OX**		**4163-AP**	(11) (11) for OE ref: 651 090 30 52	**4537-FP** **4851-FP** **4853-FP** **4854-FP**		**4198-OT** **4228-AC** **4229-ACC**
511 CDI (906.653, 906.655, 906.657) 80 kW (109 PS) OM 646.985	06.06→ 12.09		**570-OX**		**4163-AP**	(24)	**4031-FP** **655-FP**		**4198-OT** **4228-AC** **4229-ACC**
511 CDI (906.653, 906.655, 906.657) 70-120 kW (95-163 PS) OM 651.955	05.16→				**4163-AP**	(11) (11) for OE ref: 651 090 30 52	**4851-FP** **4853-FP** **4854-FP**		**4198-OT**
511 CDI 4x4 (906.653, 906.655, 906.657) 80 kW (109 PS) OM 646.985	06.06→ 12.09		**570-OX**		**4163-AP**	(24)	**4031-FP** **655-FP**		**4198-OT** **4228-AC** **4229-ACC**

M

See disclaimer on page 1

© MS Motorservice International GmbH 2021

SPRINTER 5-t Van (B906)									
513 CDI (906.653, 906.655, 906.657) 95-110 kW (129-150 PS) OM 646.986	06.06→		**570-OX**		**4163-AP**	(11), 05.09→	**4537-FP** **4851-FP**		**4198-OT** **4228-AC** **4229-ACC**
513 CDI (906.653, 906.655, 906.657) 70-120 kW (95-163 PS) OM 651.955, 651.957	06.06→		**4483-OX**		**4163-AP**	for OE ref: 651 090 30 52 (11), 05.09→ (11), 05.09→	**4537-FP** **4854-FP** **4851-FP** **4853-FP**		**4228-AC** **4229-ACC**
513 CDI 4x4 (906.653, 906.655, 906.657) 70-120 kW (95-163 PS) OM 651.955, 651.957	06.06→		**4483-OX**		**4163-AP**	for OE ref: 651 090 30 52 (11), 05.09→ (11), 05.09→	**4537-FP** **4854-FP** **4851-FP** **4853-FP**		**4228-AC** **4229-ACC**
514 CDI (906.653, 906.655, 906.657) 70-120 kW (95-163 PS) OM 651.955	05.16→		**4483-OX**		**4163-AP**	(11) (11) for OE ref: 651 090 30 52	**4851-FP** **4853-FP** **4854-FP**		**4198-OT**
514 CDI 4x4 (906.653, 906.655, 906.657) 70-120 kW (95-163 PS) OM 651.955	05.16→		**4483-OX**		**4163-AP**	(11) (11) for OE ref: 651 090 30 52	**4851-FP** **4853-FP** **4854-FP**		
515 CDI (906.653, 906.655, 906.657) 95-110 kW (129-150 PS) OM 646.986, 646.989, 646.990	06.06→ 12.09		**570-OX**		**4163-AP**	(24)	**4031-FP** **655-FP**		**4198-OT** **4228-AC** **4229-ACC**
515 CDI (906.655, 906.653, 906.957, 906.657) 70-120 kW (95-163 PS) OM 651.955	06.11→		**4483-OX**		**4163-AP**	(11) for OE ref: 651 090 30 52	**4851-FP** **4853-FP** **4854-FP**		**4198-OT**
515 CDI 4x4 (906.653, 906.655, 906.657) 95-110 kW (129-150 PS) OM 646.986, 646.989, 646.990	06.06→ 12.09		**570-OX**		**4163-AP**	(24)	**4031-FP** **655-FP**		**4198-OT** **4228-AC** **4229-ACC**
516 115 kW (156 PS) M 271.951	03.09→		**4878-OX** **659-OX**						
516 CDI (906.653, 906.655, 906.657) 70-120 kW (95-163 PS) OM 651.955, 651.957	03.09→		**4483-OX**		**4163-AP**	(11) for OE ref: 651 090 30 52	**4537-FP** **4853-FP** **4854-FP**		**4198-OT** **4228-AC** **4229-ACC**
516 CDI 4x4 (906.653, 906.655, 906.657) 70-120 kW (95-163 PS) OM 651.955, 651.957	06.06→		**4483-OX**		**4163-AP**	(11) (11) for OE ref: 651 090 30 52	**4537-FP** **4851-FP** **4853-FP** **4854-FP**		**4198-OT** **4228-AC** **4229-ACC**
518 CDI (906.653, 906.655, 906.657) 135-140 kW (184-190 PS) OM 642.986, 642.992, 642.993	06.06→ 12.09		**4117-OX**		**4163-AP**	(24) (11)	**4031-FP** **4850-FP** **655-FP**		**4198-OT** **4228-AC** **4229-ACC**

M

© MS Motorservice International GmbH 2021

See disclaimer on page 1

SPRINTER 5-t Van (B906)									
518 CDI (906.653, 906.655, 906.657) 135-140 kW (184-190 PS) OM 642.896	06.06→ 12.09		**4117-OX**		**4163-AP**	(24) (11)	**4031-FP** **4849-FP** **4850-FP** **655-FP**		**4198-OT** **4228-AC** **4229-ACC**
518 CDI 4x4 (906.653, 906.655, 906.657) 135-140 kW (184-190 PS) OM 642.986, 642.992, 642.993	06.06→ 12.09		**4117-OX**		**4163-AP**	(24) (11)	**4031-FP** **4850-FP** **655-FP**		**4198-OT** **4228-AC** **4229-ACC**
518 CDI 4x4 (906.653, 906.655, 906.657) 135-140 kW (184-190 PS) OM 642.896	06.06→ 12.09		**4117-OX**		**4163-AP**	(24) (11)	**4031-FP** **4849-FP** **4850-FP** **655-FP**		**4198-OT** **4228-AC** **4229-ACC**
519 CDI / BlueTEC (906.653, 906.655, 906.657) 135-140 kW (184-190 PS) OM 642.986, 642.992	03.09→		**4117-OX**		**4163-AP**	 (Mahle) (11) (11) (11)	**4485-FP** **4537-FP** **4850-FP** **4851-FP** **4853-FP**		**4198-OT** **4228-AC** **4229-ACC**
519 CDI / BlueTEC (906.653, 906.655, 906.657) 135-155 kW (184-211 PS) OM 642.896, 642.898	03.09→		**4117-OX**		**4163-AP**	 (Mahle) (11) (11) (11)	**4485-FP** **4537-FP** **4849-FP** **4850-FP** **4851-FP** **4853-FP**		**4198-OT** **4228-AC** **4229-ACC**
519 CDI / BlueTEC 4x4 (906.653, 906.655, 906.657) 135-140 kW (184-190 PS) OM 642.986, 642.992	03.09→		**4117-OX**		**4163-AP**	 (Mahle) (11) (11) (11)	**4485-FP** **4537-FP** **4850-FP** **4851-FP** **4853-FP**		**4198-OT** **4228-AC** **4229-ACC**
519 CDI / BlueTEC 4x4 (906.653, 906.655, 906.657) 135-155 kW (184-211 PS) OM 642.896, 642.898	03.09→		**4117-OX**		**4163-AP**	 (Mahle) (11) (11) (11)	**4485-FP** **4537-FP** **4849-FP** **4850-FP** **4851-FP** **4853-FP**		**4198-OT** **4228-AC** **4229-ACC**
524 (906.653, 906.655, 906.657) 190 kW (258 PS) M 272.979	06.06→ 12.13		**568-OX**						**4198-OT**
SPRINTER 5-t Van (B907)									
511 CDI (907.653, 907.655, 907.657) 84-120 kW (114-163 PS) OM 651.958	02.18→		**4483-OX**		**4163-AP**				**4949-AC** **4950-ACC**
514 CDI (907.653, 907.655, 907.657) 84-120 kW (114-163 PS) OM 651.958	02.18→		**4483-OX**		**4163-AP**				**4949-AC** **4950-ACC**
516 CDI (907.653, 907.655, 907.657) 84-120 kW (114-163 PS) OM 651.958	02.18→		**4483-OX**		**4163-AP**				**4949-AC** **4950-ACC**
516 CDI All-wheel Drive (907.653, 907.655, 907.657) 84-120 kW (114-163 PS) OM 651.958	01.19→		**4483-OX**		**4163-AP**				**4949-AC** **4950-ACC**
519 CDI (907.653, 907.655, 907.657) 140 kW (190 PS) OM 642.899	02.18→				**4163-AP**				**4949-AC** **4950-ACC**

M

See disclaimer on page 1

© MS Motorservice International GmbH 2021

SPRINTER 5-t Van (B907)									
519 CDI All-wheel Drive (907.653, 907.655, 907.657) 140 kW (190 PS) OM 642.899	01.19→				**4163-AP**				**4949-AC** **4950-ACC**
SPRINTER CLASSIC 3,5-t Van (B909)									
311 CDI (909.632, 909.633) 80-100 kW (109-136 PS) OM 646.701	09.13→						**4849-FP**		
SPRINTER CLASSIC 4,6-t Bus (B909)									
411 CDI (909.843) 80-100 kW (109-136 PS) OM 646.701	09.13→						**4849-FP**		
SPRINTER Dump Truck (B905)									
616 CDI (905.612, 905.622, 905.623) 110-115 kW (150-156 PS) OM 612.981	04.01→		**570-OX**	(18)	**243-AP** **392-AP**	(24), 01.04→	**647-FP** **4031-FP**		**4198-OT** **4227-ACC**
T1 Bus (602)									
308 D 2.3 58-60 kW (79-82 PS) OM 601.940	06.89→ 06.95		**136-OC**		**165-AR**		**158-FS**		
308 D 2.3 58-60 kW (79-82 PS) OM 601.940	05.90→ 06.95		**136-OC**		**165-AR**		**158-FS**		
310 D 2.9 70-72 kW (95-98 PS) OM 602.940	06.89→ 02.96		**136-OC**		**165-AR**		**158-FS**		
310 D 2.9 70-72 kW (95-98 PS) OM 602.940	06.90→ 02.96		**136-OC**		**165-AR**		**158-FS**		
T1 Bus (B601)									
207 D 2.4 (601.371, 601.372, 601.376, 601.377) 48 kW (65 PS) OM 616.917, 616.934	05.77→ 12.82		**015-OC**				**005-FS**		
207 D 2.4 (601.371, 601.376, 601.377) 48-53 kW (65-72 PS) OM 616.937, 616.939	07.82→ 01.90		**015-OC**				**005-FS**		
208 2.3 62-63 kW (84-86 PS) M 115.955, M 115.972	05.77→ 12.82		**014-OC**						
208 D 2.3 58-60 kW (79-82 PS) OM 601.940	10.88→ 06.95		**136-OC**		**165-AR**		**158-FS**		
208 D 2.3 (601.371, 601.372, 601.376, 601.377) 58-60 kW (79-82 PS) OM 601.940	10.88→ 06.95		**136-OC**		**165-AR**		**158-FS**		
209 D 2.9 65 kW (88 PS) OM 617.913	12.82→ 01.89		**015-OC**				**005-FS**		
210 2.3 70 kW (95 PS) M 102.942	07.82→ 12.88		**135-OC**		**070-AR**				
210 2.3 77 kW (105 PS) M 102.945	05.89→ 02.96		**135-OC**		**070-AR**				
210 D 2.8 70-72 kW (95-98 PS) OM 602.940	11.88→ 02.96		**136-OC**		**165-AR**		**158-FS**		
210 D 2.8 70-72 kW (95-98 PS) OM 602.940	11.88→ 02.96		**136-OC**		**165-AR**		**158-FS**		
T1 Platform/Chassis (601)									
207 D 2.4 48 kW (65 PS) OM 616.917	05.77→ 08.82		**015-OC**				**005-FS**		
207 D 2.4 48-53 kW (65-72 PS) OM 616.937	09.82→ 10.89		**015-OC**				**005-FS**		
208 D 2.3 58-60 kW (79-82 PS) OM 601.940	11.88→ 06.95		**136-OC**		**165-AR**		**158-FS**		

M

© MS Motorservice International GmbH 2021

See disclaimer on page 1

T1 Platform/Chassis (601)									
208 D 2.3 58-60 kW (79-82 PS) OM 601.940	06.89→ 06.95		**136-OC**		**165-AR**		**158-FS**		
209 D 2.9 65 kW (88 PS) OM 617.913	12.82→ 01.89		**015-OC**				**005-FS**		
210 2.3 62-63 kW (84-86 PS) M 115.955	04.77→ 10.89		**135-OC**		**070-AR**				
210 2.3 70 kW (95 PS) M 102.942	07.82→ 12.88		**135-OC**		**070-AR**				
210 D 2.8 70-72 kW (95-98 PS) OM 602.940	11.88→ 02.96		**136-OC**		**165-AR**		**158-FS**		
210 D 2.9 70-72 kW (95-98 PS) OM 602.940	11.88→ 02.96		**136-OC**		**165-AR**		**158-FS**		
T1 Platform/Chassis (B602)									
307 D 2.4 48-53 kW (65-72 PS) OM 616.937	09.82→ 01.83		**015-OC**				**005-FS**		
307 D 2.4 48-53 kW (65-72 PS) OM 616.937, 616.939	09.82→ 02.89		**015-OC**				**005-FS**		
308 D 2.3 58-60 kW (79-82 PS) OM 601.940	06.89→ 06.95		**136-OC**		**165-AR**		**158-FS**		
308 D 2.3 58-60 kW (79-82 PS) OM 601.940	06.89→ 06.95		**136-OC**		**165-AR**		**158-FS**		
309 D 3.0 65 kW (88 PS) OM 617.913	10.82→ 01.89		**015-OC**				**005-FS**		
310 2.3 70 kW (95 PS) M 102.942	01.82→ 12.94		**135-OC**		**070-AR**				
310 D 2.9 70-72 kW (95-98 PS) OM 602.940	06.89→ 02.96		**136-OC**		**165-AR**		**158-FS**		
310 D 2.9 70-72 kW (95-98 PS) OM 602.940	06.89→ 02.96		**136-OC**		**165-AR**		**158-FS**		
T1 Van (601, 611)									
207 D 2.4 48-53 kW (65-72 PS) OM 616.937, 616.939	09.82→ 02.89		**015-OC**				**005-FS**		
208 D 2.3 58-60 kW (79-82 PS) OM 601.940	10.88→ 06.95		**136-OC**		**165-AR**		**158-FS**		
208 D 2.3 58-60 kW (79-82 PS) OM 601.940	11.88→ 06.95		**136-OC**		**165-AR**		**158-FS**		
209 D 2.9 65 kW (88 PS) OM 617.913	12.82→ 01.89		**015-OC**				**005-FS**		
210 2.3 62-63 kW (84-86 PS) M 115.955	05.77→ 12.82		**135-OC**		**070-AR**				
210 2.3 70-77 kW (95-105 PS) M 102.942, M 102.946	07.82→ 02.96		**135-OC**		**070-AR**				
210 2.3 77 kW (105 PS) M 102.945	05.89→ 02.96		**135-OC**		**070-AR**				
210 D 2.8 70-72 kW (95-98 PS) OM 602.940	10.88→ 02.96		**136-OC**		**165-AR**		**158-FS**		
210 D 2.8 70-72 kW (95-98 PS) OM 602.940	10.88→ 02.96		**136-OC**		**165-AR**		**158-FS**		
T1 Van (B602)									
307 D 2.4 48-53 kW (65-72 PS) OM 616.937, 616.939	10.82→ 01.90		**015-OC**				**005-FS**		
308 D 2.3 58-60 kW (79-82 PS) OM 601.940	11.88→ 06.95		**136-OC**		**165-AR**		**158-FS**		
308 D 2.3 58-60 kW (79-82 PS) OM 601.940	06.89→ 06.95		**136-OC**		**165-AR**		**158-FS**		
309 D 3.0 65 kW (88 PS) OM 617.913	10.82→ 01.89		**015-OC**				**005-FS**		

See disclaimer on page 1

© MS Motorservice International GmbH 2021

T1 Van (B602)									
310 2.3 77 kW (105 PS) M 102.945	01.89→ 12.95		**135-OC**		**070-AR**				
310 2.3 70 kW (95 PS) M 102.942	06.89→ 02.96		**135-OC**		**070-AR**				
310 D 2.9 70-72 kW (95-98 PS) OM 602.940	06.89→ 02.96		**136-OC**		**165-AR**		**158-FS**		
310 D 2.9 70-72 kW (95-98 PS) OM 602.940	06.89→ 02.96		**136-OC**		**165-AR**		**158-FS**		
T1/TN Platform/Chassis									
407 D (611.317, 611.318) 53 kW (72 PS) OM 616.913, 616.939	07.81→ 01.89		**015-OC**				**005-FS**		
408 D (611.317, 611.318) 58-60 kW (79-82 PS) OM 601.940	11.88→ 06.95		**136-OC**		**165-AR**		**158-FS**		
408 D (611.317, 611.318) 58-60 kW (79-82 PS) OM 601.940	11.88→ 06.95		**136-OC**		**165-AR**		**158-FS**		
409 D (611.417, 611.418) 65 kW (88 PS) OM 617.913	04.82→ 01.89		**015-OC**				**005-FS**		
410 (611.017, 611.018) 70 kW (95 PS) M 102.942	08.82→ 06.95		**014-OC** **135-OC**		**070-AR**				
410 (611.017, 611.018) 77 kW (105 PS) M 102.945	01.89→ 06.95		**014-OC** **135-OC**		**070-AR**				
410 D (611.417, 611.418) 70-72 kW (95-98 PS) OM 602.940	11.88→ 06.95		**136-OC**		**165-AR**		**158-FS**		
410 D (611.417, 611.418) 70-72 kW (95-98 PS) OM 602.940	11.88→ 06.95		**136-OC**		**165-AR**		**158-FS**		
T1/TN Van									
407 D (611.367, 611.368) 53 kW (72 PS) OM 616.913, 616.939	07.81→ 01.89		**015-OC**				**005-FS**		
408 D (611.367, 611.368) 58-60 kW (79-82 PS) OM 601.940	11.88→ 06.95		**136-OC**		**165-AR**		**158-FS**		
408 D (611.367, 611.368) 58-60 kW (79-82 PS) OM 601.940	11.88→ 06.95		**136-OC**		**165-AR**		**158-FS**		
409 D (611.467, 611.468) 65 kW (88 PS) OM 617.913	04.82→ 01.89		**015-OC**				**005-FS**		
410 (611.067, 611.068) 70 kW (95 PS) M 102.942	08.82→ 06.95		**014-OC** **135-OC**		**070-AR**				
410 (611.067, 611.068) 77 kW (105 PS) M 102.945	01.89→ 06.95		**014-OC** **135-OC**		**070-AR**				
410 D (611.467, 611.468) 70-72 kW (95-98 PS) OM 602.940	11.88→ 06.95		**136-OC**		**165-AR**		**158-FS**		
410 D (611.467, 611.468) 70-72 kW (95-98 PS) OM 602.940	11.88→ 06.95		**136-OC**		**165-AR**		**158-FS**		

M

© MS Motorservice International GmbH 2021

See disclaimer on page 1

T2/L Dump Truck									
L 608 D (310.340, 310.341, 310.342, 310.344, 310.345,... 63 kW (85 PS) OM 314.946, 314.948, 314.961, 314.963	02.84→ 12.88		**042-OC** **046-OC**		**034-AR**		**028-FC**	(LH)	**044-OH**
LK 408 G (309.040, 309.041) 63 kW (86 PS) M 115.921	01.68→ 12.74		**014-OC**						
LK 408 G, LK 409 (309.041, 309.044) 70 kW (95 PS) M 102.943	08.82→ 09.83				**070-AR**				
LKO 508 DG (309.440, 309.441, 309.442, 309.444, 309.445) 63 kW (85 PS) OM 314.946, 314.948, 314.959, 314.961, 314.962, 314.963	09.72→ 06.88	→02.77 03.77→	**046-OC** **042-OC**				**028-FC**	(LH)	**044-OH**
T2/L Platform/Chassis									
L 406 DG (309.100, 309.101, 309.102, 309.103) 44 kW (60 PS) OM 615.910	01.68→ 12.74						**028-FC**		
L 407 D (309.100, 309.101, 309.102, 309.103) 48-53 kW (65-72 PS) OM 616.910	01.75→ 12.88		**015-OC**				**005-FS**		
L 408 G (309.000, 309.001, 309.002, 309.003, 309.011) 55 kW (75 PS) M 115.928	08.72→ 12.74		**014-OC**						
L 408 G (309.000, 309.001, 309.002, 309.003, 309.011,... 63 kW (86 PS) M 115.921	08.72→ 12.74		**014-OC**						
L 410 (309.000, 309.002) 70 kW (95 PS) M 102.943	08.82→ 12.88	 09.82→	**014-OC** **135-OC**	09.82→	**070-AR**				
L 508 DG (309.400, 309.401, 309.402, 309.403, 309.404,... 63 kW (85 PS) OM 314.946, 314.948	01.70→ 12.88	→02.77 03.77→	**046-OC** **042-OC**				**028-FC**	(LH)	**044-OH**
L 608 D (310.300, 310.301, 310.302, 310.303, 310.304,... 63 kW (85 PS) OM 314.948, 314.967	01.70→ 12.88	→02.77 03.77→	**046-OC** **042-OC**		**034-AR**		**028-FC**	(LH)	**044-OH**
L 613 D (313.402, 313.404) 96 kW (130 PS) OM 353.963, 353.966	04.77→ 12.88	→12.77 01.78→	**048-OC** **043-OC**				**028-FC**		
T2/L Van									
L 406 DG (309.111, 309.112, 309.113, 309.114, 309.115,... 44 kW (60 PS) OM 615.910	01.68→ 12.74						**028-FC**		
L 407 D (309.111, 309.112, 309.113, 309.114, 309.115,... 48-53 kW (65-72 PS) OM 616.910	01.75→ 12.88		**015-OC**				**005-FS**		
L 407 D (309.111, 309.112, 309.113, 309.114, 309.115,... 48-53 kW (65-72 PS) OM 616.910	01.75→ 12.88		**015-OC**				**005-FS**		
L 408 G (309.012, 309.013, 309.014, 309.015, 309.016,... 55 kW (75 PS) M 115.928	08.72→ 12.74		**014-OC**						
L 408 G (309.012, 309.013, 309.014, 309.015, 309.016,... 63 kW (86 PS) M 115.921	08.72→ 12.74		**014-OC**						
L 410 (309.011, 309.012, 309.013, 309.014, 309.015,... 70 kW (95 PS) M 102.943	08.82→ 12.88		**014-OC** **135-OC**		**070-AR**				

M

See disclaimer on page 1

© MS Motorservice International GmbH 2021

T2/L Van									
L 508 DG (309.411, 309.412, 309.413, 309.414, 309.415,... 63 kW (85 PS) OM 314.946, 314.948	01.70→ 12.88	→02.77 03.77→	**046-OC** **042-OC**				**028-FC**	(LH)	**044-OH**
L 608 D (310.311, 310.312, 310.313, 310.314, 310.315,... 63 kW (85 PS) OM 314.948, 314.967	01.70→ 12.88	→02.77 03.77→	**046-OC** **042-OC**		**034-AR**		**028-FC**	(LH)	**044-OH**
L 613 D (310.510, 313.424, 313.427, 313.429) 96 kW (130 PS) OM 353.963, 353.966	04.77→ 12.88	→12.77 01.78→	**048-OC** **043-OC**				**028-FC**		
T2/LN1 Bus									
O 609 D (672.072, 672.073) 66 kW (90 PS) OM 364.913	07.87→ 12.92	→mot. 286114	**042-OC**		**539-AP**		**028-FC**	(LH)	**044-OH**
O 611 D (672.372, 672.373) 85 kW (115 PS) OM 364.952, 364.954	07.87→ 12.92				**440-AP**				
O 614 D (672.375, 672.376) 100 kW (136 PS) OM 364.980	07.87→ 12.92		**042-OC**		**440-AP**		**028-FC**	(LH)	**044-OH**
T2/LN1 Dump Truck									
507 DK (667.341, 667.342) 53 kW (72 PS) OM 616.914	04.86→ 04.89		**015-OC**		**539-AP**		**005-FS**		
508 D (667.301, 667.302, 667.341, 667.342) 58-60 kW (79-82 PS) OM 601.941	03.89→ 12.94		**136-OC**		**440-AP**		**158-FS**		
609 DK (668.041, 668.042) 66 kW (90 PS) OM 364.906	04.86→ 12.94	→mot. 286114	**042-OC**		**539-AP**		**028-FC**	(LH)	**044-OH**
609 DK (668.041, 668.042) 63 kW (86 PS) OM 364.919	07.87→ 12.94	→mot. 286114	**042-OC**		**539-AP**		**028-FC**	(LH)	**044-OH**
611 DK (668.041, 668.042) 77 kW (105 PS) OM 354.901	06.94→ 12.94				**440-AP**				
709 DK (669.041, 669.042) 66 kW (90 PS) OM 364.906	04.86→ 12.94	→mot. 286114	**042-OC**		**539-AP**		**028-FC**		
709 DK (669.041, 669.042) 63 kW (86 PS) OM 364.921	02.92→ 12.94	→mot. 286114	**042-OC**		**539-AP**		**028-FC**	(LH)	**044-OH**
809 DK (670.041, 670.042) 63-66 kW (86-90 PS) OM 364.906, 364.911	04.86→ 12.94	→mot. 286114	**042-OC**		**539-AP**		**028-FC**		
811 DK (670.341, 670.342) 85 kW (115 PS) OM 364.950, 364.952	04.86→ 12.94		**042-OC**		**440-AP**		**028-FC**		
T2/LN1 Platform/Chassis									
507 D (667.301, 667.302, 667.341, 667.342) 53 kW (72 PS) OM 616.914	04.86→ 04.89		**015-OC**		**539-AP**		**005-FS**		
510 (667.001, 667.002) 70-77 kW (95-105 PS) M 102.946	04.86→ 12.94		**135-OC**		**539-AP**				
510 (667.001, 667.002) 70-77 kW (95-105 PS) M 102.946	04.86→ 12.94		**135-OC**		**539-AP**				
609 D (668.001, 668.002, 668.003) 66 kW (90 PS) OM 364.906	04.86→ 12.94	→mot. 286114	**042-OC**		**539-AP**		**028-FC**	(LH)	**044-OH**

M

© MS Motorservice International GmbH 2021

See disclaimer on page 1

T2/LN1 Platform/Chassis									
609 D (668.001, 668.002, 668.003) 63 kW (86 PS) OM 364.919	07.87→ 12.94	→mot. 286114	**042-OC**		**539-AP**		**028-FC**	(LH)	**044-OH**
609 D (668.001, 668.002, 668.003) 77 kW (105 PS) OM 354.902	06.94→ 12.94				**440-AP**				
611 D (668.001, 668.002, 668.003) 77 kW (105 PS) OM 354.902	06.94→ 12.94		**042-OC**		**440-AP**		**028-FC**	(LH)	**044-OH**
709 D (669.000, 669.001, 669.002, 669.003, 669.041) 66 kW (90 PS) OM 364.906	04.86→ 12.94	→mot. 286114	**042-OC**		**539-AP**		**028-FC**		
709 D (669.000, 669.001, 669.002, 669.003, 669.041) 66 kW (90 PS) OM 364.912	04.86→ 12.94	→mot. 286114	**042-OC**				**028-FC**	(LH)	**044-OH**
709 D (669.001, 669.002, 669.003, 669.041, 669.000) 63 kW (86 PS) OM 364.921	04.86→ 12.94	→mot. 286114	**042-OC**		**539-AP**		**028-FC**	(LH)	**044-OH**
711 D (669.301, 669.302, 669.303) 85 kW (115 PS) OM 364.950, 364.952	04.86→ 12.94		**042-OC**		**440-AP**		**028-FC**		
711 D (669.301, 669.302, 669.303) 77 kW (105 PS) OM 364.957	02.92→ 12.94		**042-OC**		**440-AP**		**028-FC**		
711 D (669.301, 669.302, 669.303) 77 kW (105 PS) OM 354.902, 354.903	06.94→ 12.94				**440-AP**				
714 D (669.301, 669.302, 669.303) 103 kW (140 PS) OM 354.923	06.94→ 12.94		**042-OC**		**440-AP**		**028-FC**	(LH) (12)	**044-OH** **305-AD**
809 D (670.001, 670.002, 670.003) 63-66 kW (86-90 PS) OM 364.906, 364.911	04.86→ 12.94	→mot. 286114	**042-OC**		**539-AP**		**028-FC**		
809 D (670.001, 670.002, 670.003) 63 kW (86 PS) OM 364.920, 364.921	02.92→ 12.94				**539-AP**				
811 D (670.302, 670.303) 85 kW (115 PS) OM 364.950, 364.952	04.86→ 12.94		**042-OC**		**440-AP**		**028-FC**		
811 D (670.303) 77 kW (105 PS) OM 364.958	02.92→ 12.94		**042-OC**		**440-AP**		**028-FC**		
814 D (670.312, 670.313) 100 kW (136 PS) OM 364.981, 364.986	11.87→ 12.94		**042-OC**		**440-AP**		**028-FC**	(LH)	**044-OH** **305-AD**
814 D (670.312, 670.313) 103 kW (140 PS) OM 354.924	11.87→ 12.94		**042-OC**		**440-AP**		**028-FC**	(LH)	**044-OH** **305-AD**
814 DA 4x4 (670.411, 670.412) 100 kW (136 PS) OM 364.984, 364.987	11.87→ 12.94				**440-AP**				
814 DA 4x4 (670.411, 670.412) 100 kW (136 PS) OM 364.984, 364.987	01.91→ 12.94		**042-OC**		**440-AP**		**028-FC**	(LH)	**044-OH** **305-AD**
T2/LN1 Van									
507 D (667.361, 667.362) 53 kW (72 PS) OM 616.914	04.86→ 04.89		**015-OC**		**539-AP**		**005-FS**		
508 D (667.361, 667.362) 58-60 kW (79-82 PS) OM 601.941	03.89→ 12.94		**136-OC**		**440-AP**		**158-FS**		

See disclaimer on page 1

© MS Motorservice International GmbH 2021

T2/LN1 Van									
510 (667.061, 667.062) 70-77 kW (95-105 PS) M 102.946	04.86→ 12.94		**135-OC**		**539-AP**				
510 (667.061, 667.062) 70-77 kW (95-105 PS) M 102.946	04.86→ 12.94		**135-OC**		**539-AP**				
609 D (668.061, 668.062, 668.063) 66 kW (90 PS) OM 364.906	04.86→ 12.94	→mot. 286114	**042-OC**		**539-AP**		**028-FC**	(LH)	**044-OH**
609 D (668.061, 668.062, 668.063) 63 kW (86 PS) OM 364.919	07.87→ 12.94	→mot. 286114	**042-OC**		**539-AP**		**028-FC**	(LH)	**044-OH**
609 D (668.061, 668.062, 668.063) 77 kW (105 PS) OM 354.902	06.94→ 12.94				**440-AP**				
611 D (668.061, 668.062, 668.063) 77 kW (105 PS) OM 354.901	06.94→ 12.94				**440-AP**				
709 D (669.061, 669.062, 669.063) 66 kW (90 PS) OM 364.906	04.86→ 12.94	→mot. 286114	**042-OC**		**539-AP**		**028-FC**		
709 D (669.061, 669.062, 669.063) 66 kW (90 PS) OM 364.912	04.86→ 12.94	→mot. 286114	**042-OC**				**028-FC**	(LH)	**044-OH**
709 D (669.061, 669.062, 669.063) 63 kW (86 PS) OM 364.921	02.92→ 12.94	→mot. 286114	**042-OC**		**539-AP**		**028-FC**	(LH)	**044-OH**
711 D (669.361, 669.362, 669.363) 85 kW (115 PS) OM 364.950, 364.952	04.86→ 12.94		**042-OC**		**440-AP**		**028-FC**		
711 D (669.361, 669.362, 669.363) 77 kW (105 PS) OM 364.957	02.92→ 12.94		**042-OC**		**440-AP**		**028-FC**		
711 D (669.361, 669.362, 669.363) 77 kW (105 PS) OM 354.902, 354.903	06.94→ 12.94				**440-AP**				
714 D (669.361, 669.362, 669.363) 103 kW (140 PS) OM 354.923	06.94→ 12.94		**042-OC**		**440-AP**		**028-FC**	(LH) (12)	**044-OH** **305-AD**
809 D (670.061, 670.062, 670.063) 63-66 kW (86-90 PS) OM 364.906, 364.911	04.86→ 12.94	→mot. 286114	**042-OC**		**539-AP**		**028-FC**		
811 D (670.362, 670.363) 85 kW (115 PS) OM 364.950, 364.952	04.86→ 12.94		**042-OC**		**440-AP**		**028-FC**		
811 D (670.362, 670.363) 77 kW (105 PS) OM 364.958	02.92→ 12.94		**042-OC**		**440-AP**		**028-FC**		
811 D (670.362, 670.363) 77 kW (105 PS) OM 354.903	06.94→ 12.94		**042-OC**		**440-AP**				**305-AD**
811 D (670.362, 670.363) 77 kW (105 PS) OM 354.901	06.94→ 12.94		**042-OC**		**440-AP**		**028-FC**		**305-AD**
814 D (670.364, 670.365, 670.366) 100 kW (136 PS) OM 364.981, 364.986	11.87→ 12.94		**042-OC**		**440-AP**		**028-FC**	(LH)	**044-OH** **305-AD**
814 D (670.364, 670.365, 670.366) 103 kW (140 PS) OM 354.924	11.87→ 12.94		**042-OC**		**440-AP**		**028-FC**	(LH)	**044-OH** **305-AD**
814 DA 4x4 (670.464, 670.465) 100 kW (136 PS) OM 364.984, 364.987	01.91→ 12.94		**042-OC**		**440-AP**		**028-FC**	(LH)	**044-OH** **305-AD**

M

© MS Motorservice International GmbH 2021

See disclaimer on page 1

V-CLASS (638/2)									
V 200 (638.214, 638.294) 95 kW (129 PS) M 111.948, M 111.950	02.97→ 07.03		**227-OX**		**241-AP** **243-AP**		**325-FP**		
V 200 CDI (638.294) 60-90 kW (82-122 PS) OM 611.980	03.99→ 07.03		**570-OX**		**241-AP** **243-AP**	(24)	**647-FP** **686-FP**		
V 220 CDI (638.294) 60-90 kW (82-122 PS) OM 611.980	03.99→ 07.03		**570-OX**		**241-AP** **243-AP**	(24)	**647-FP** **686-FP**		
V 230 (638.234, 638.294) 105 kW (143 PS) M 111.978, M 111.980	10.96→ 07.03		**227-OX**		**241-AP** **243-AP**		**325-FP**		
V 230 TD (638.274) 72 kW (98 PS) OM 601.970	09.96→ 07.03		**384-OX**		**241-AP**		**158-FS**		
V 280 (638.244, 638.294) 128 kW (174 PS) M 104.900	08.97→ 07.03		**563-OX**		**241-AP** **243-AP**		**325-FP**		
V-CLASS (W447)									
V 200 CDI / d (447811, 447813, 447815) 84-140 kW (114-190 PS) OM 651.950	03.14→		**4483-OX**			for OE ref: 651 090 30 52 for OE#:651 090 32 52	**4851-FP** **4854-FP** **4855-FP**		**4949-AC** **4950-ACC**
V 200 CDI / d 4-matic 84-140 kW (114-190 PS) OM 651.950	04.15→		**4483-OX**			for OE ref: 651 090 30 52 for OE#:651 090 32 52	**4851-FP** **4854-FP** **4855-FP**		**4949-AC** **4950-ACC**
V 220 CDI / d (447811, 447813, 447815) 84-140 kW (114-190 PS) OM 651.950	03.14→		**4483-OX**			for OE ref: 651 090 30 52 for OE#:651 090 32 52	**4851-FP** **4854-FP** **4855-FP**		**4949-AC** **4950-ACC**
V 220 CDI / d (447811, 447813, 447815) 84-235 kW (114-320 PS) OM 654.920	03.19→								**4949-AC** **4950-ACC**
V 220 CDI / d 4-matic 84-140 kW (114-190 PS) OM 651.950	03.15→		**4483-OX**			for OE ref: 651 090 30 52 for OE#:651 090 32 52	**4851-FP** **4854-FP** **4855-FP**		**4949-AC** **4950-ACC**
V 220 CDI / d 4-matic (447811, 447813) 84-235 kW (114-320 PS) OM 654.920	03.19→								**4949-AC** **4950-ACC**
V 250 BlueTEC / d (447811, 447813, 447815) 84-140 kW (114-190 PS) OM 651.950	03.14→		**4483-OX**			for OE ref: 651 090 30 52 for OE#:651 090 32 52	**4851-FP** **4854-FP** **4855-FP**		**4949-AC** **4950-ACC**
V 250 BlueTEC / d 4-matic 84-140 kW (114-190 PS) OM 651.950	12.14→		**4483-OX**			for OE ref: 651 090 30 52 for OE#:651 090 32 52	**4851-FP** **4854-FP** **4855-FP**		**4949-AC** **4950-ACC**

M

See disclaimer on page 1

© MS Motorservice International GmbH 2021

V-CLASS (W447)									
V 250 CDI / d (447811, 447813, 447815) 84-235 kW (114-320 PS) OM 654.920	03.19→								**4949-AC** **4950-ACC**
V 250 CDI / d 4-matic (447811, 447813) 84-235 kW (114-320 PS) OM 654.920	03.19→								**4949-AC** **4950-ACC**
V 300 CDI / d (447811, 447813, 447815) 84-235 kW (114-320 PS) OM 654.920	03.19→ 12.20								**4949-AC** **4950-ACC**
V 300 CDI / d 4-matic (447811, 447813) 84-235 kW (114-320 PS) OM 654.920	03.19→ 12.20								**4949-AC** **4950-ACC**
VARIO									
612 D 4.2 100 kW (136 PS) OM 960.984	09.96→ 09.13		**629-OX**		**440-AP**		**468-FX**	(LH)	**044-OH**
614 D 2.9 90 kW (122 PS) OM 602.984, 602.985	09.96→ 09.13		**384-OX**		**440-AP**		**158-FS**	(LH)	**044-OH**
814 D 2.9 90 kW (122 PS) OM 602.984, 602.985	09.96→ 09.13		**384-OX**		**440-AP**		**158-FS**	(LH)	**044-OH**
VARIO Bus (B670)									
O 810 (670.373, 670.374) 75 kW (102 PS) OM 904.904	09.96→ 12.10				**440-AP**				
O 812 (670.373, 670.674) 90 kW (122 PS) OM 602.984, 602.985	09.96→ 12.10		**384-OX**		**440-AP**		**158-FS**	(LH)	**044-OH**
O 813 (670.373, 670.374) 95 kW (129 PS) OM 900.917	01.06→				**440-AP**				
O 814 (670.373, 670.374) 95-100 kW (129-136 PS) OM 904.908	09.96→ 12.10		**629-OX**		**440-AP**		**468-FX**	(LH)	**044-OH**
O 815 (670.373, 670.374) 112-115 kW (152-156 PS) OM 904.923	09.96→ 12.10		**629-OX**		**440-AP**		**468-FX**	(LH)	**044-OH**
O 816 D (670.373, 670.374) 115 kW (156 PS) OM 900.918	01.06→				**440-AP**				
O 818 D (670.373, 670.374) 130 kW (177 PS) OM 900.919	09.06→				**440-AP**				
VARIO Dump Truck									
612 D (668.331, 668.332) 90 kW (122 PS) OM 602.984, 602.985	09.96→ 12.10		**384-OX**		**440-AP**		**158-FS**	(LH)	**044-OH**
613 D, 614 D (668.331, 668.332) 95-100 kW (129-136 PS) OM 900.917, 904.908	09.96→ 12.13		**629-OX**		**440-AP**		**468-FX**	(LH)	**044-OH**
613 D, 614 D (668.331, 668.332) 95-100 kW (129-136 PS) OM 904.908	09.96→ 11.12		**629-OX**		**440-AP**		**468-FX**	(LH)	**044-OH**
615 D, 616 D (668.331, 668.332) 112-115 kW (152-156 PS) OM 904.923	09.98→		**629-OX**		**440-AP**		**468-FX**	(LH)	**044-OH**
615 D, 616 D (668.331, 668.332) 112-115 kW (152-156 PS) OM 900.918, 904.923	09.98→		**629-OX**		**440-AP**		**468-FX**	(LH)	**044-OH**
618 D 130 kW (177 PS) OM 900.919, 904.964	09.06→				**440-AP**				

M

© MS Motorservice International GmbH 2021

See disclaimer on page 1

VARIO Dump Truck									
812 D (670.331, 670.332) 90 kW (122 PS) OM 602.984, 602.985	09.96→ 12.10		**384-OX**		**440-AP**		**158-FS**	(LH)	**044-OH**
813 D, 814 D (670.331, 670.332) 95-100 kW (129-136 PS) OM 900.917, 904.908	09.96→ 12.13		**629-OX**		**440-AP**		**468-FX**	(LH)	**044-OH**
813 D, 814 D (670.331, 670.332) 95-100 kW (129-136 PS) OM 904.908	09.96→ 12.13		**629-OX**		**440-AP**		**468-FX**	(LH)	**044-OH**
813 DA, 814 DA 4x4 (670.431, 670.432) 95-100 kW (129-136 PS) OM 904.908	09.96→ 12.13		**629-OX**		**440-AP**		**468-FX**	(LH)	**044-OH**
813 DA, 814 DA 4x4 (670.431, 670.432) 95-100 kW (129-136 PS) OM 904.908	09.96→ 12.13		**629-OX**		**440-AP**		**468-FX**	(LH)	**044-OH**
815 D, 816 D (670.331, 670.332) 112-115 kW (152-156 PS) OM 904.923	09.96→		**629-OX**		**440-AP**		**468-FX**	(LH)	**044-OH**
815 D, 816 D (670.331, 670.332) 112-115 kW (152-156 PS) OM 900.918, 904.923	09.96→ 12.13		**629-OX**		**440-AP**		**468-FX**	(LH)	**044-OH**
815 DA, 816 DA 4x4 (670.431, 670.432) 112-115 kW (152-156 PS) OM 904.923	09.96→ 12.10		**629-OX**		**440-AP**		**468-FX**	(LH)	**044-OH**
815 DA, 816 DA 4x4 (670.431, 670.432) 112-115 kW (152-156 PS) OM 904.923	09.96→ 12.13		**629-OX**		**440-AP**		**468-FX**	(LH)	**044-OH**
818 D (670.321, 670.322) 130 kW (177 PS) OM 900.919, 904.964	09.06→				**440-AP**				
818 DA 4x4 130 kW (177 PS) OM 904.964	09.06→				**440-AP**				
VARIO Platform/Chassis (B670, B668, B667)									
512 D (667.321, 667.322, 667.323) 90 kW (122 PS) OM 602.984	09.96→ 12.10		**384-OX**		**440-AP**		**158-FS**	(LH)	**044-OH**
612 D (668.321, 668.322, 668.323) 90 kW (122 PS) OM 602.984, 602.985	09.96→ 12.10		**384-OX**		**440-AP**		**158-FS**	(LH)	**044-OH**
613 D, 614 D (668.321, 668.322, 668.323) 95-125 kW (129-170 PS) OM 904.908, 904.917	09.96→		**629-OX**		**440-AP**		**468-FX**	(LH)	**044-OH**
613 D, 614 D (668.321, 668.322, 668.323) 95-100 kW (129-136 PS) OM 904.908	09.96→ 12.11		**629-OX**		**440-AP**		**468-FX**	(LH)	**044-OH**
615 D, 616 D (668.321, 668.322, 668.323) 112-115 kW (152-156 PS) OM 904.923	09.98→		**629-OX**		**440-AP**		**468-FX**	(LH)	**044-OH**
615 D, 616 D (668.321, 668.322, 668.323) 112-115 kW (152-156 PS) OM 900.918, 904.923	09.98→		**629-OX**		**440-AP**		**468-FX**	(LH)	**044-OH**
618 D (668.321, 668.322, 668.323) 130 kW (177 PS) OM 900.919, 904.964	09.06→				**440-AP**				
812 D (670.321, 670.322, 670.323, 670.324) 90 kW (122 PS) OM 602.984, 602.985	09.96→ 12.10		**384-OX**		**440-AP**		**158-FS**	(LH)	**044-OH**
813 D, 814 D (670.321, 670.322, 670.323, 670.324) 95-100 kW (129-136 PS) OM 900.917, 904.908	09.96→ 12.13		**629-OX**		**440-AP**		**468-FX**	(LH)	**044-OH**

See disclaimer on page 1

© MS Motorservice International GmbH 2021

VARIO Platform/Chassis (B670, B668, B667)									
813 D, 814 D (670.321, 670.322, 670.323, 670.324) 95-100 kW (129-136 PS) OM 904.908	09.96→ 12.13		**629-OX**		**440-AP**		**468-FX**	(LH)	**044-OH**
813 DA, 814 DA 4x4 (670.421, 670.422, 670.423) 95-100 kW (129-136 PS) OM 904.908	09.96→ 12.13		**629-OX**		**440-AP**		**468-FX**	(LH)	**044-OH**
813 DA, 814 DA 4x4 (670.421, 670.422, 670.423) 95-100 kW (129-136 PS) OM 904.908	09.96→ 12.13		**629-OX**		**440-AP**		**468-FX**	(LH)	**044-OH**
815 D (670.324, 670.323, 670.322, 670.321) 110 kW (150 PS) OM 904.936	09.96→ 12.13				**440-AP**				
815 D, 816 D (670.321, 670.322, 670.323, 670.324) 112-115 kW (152-156 PS) OM 904.923	09.96→ 12.10		**629-OX**		**440-AP**		**468-FX**	(LH)	**044-OH**
815 D, 816 D (670.321, 670.322, 670.323, 670.324) 112-115 kW (152-156 PS) OM 900.918, 904.923	09.96→ 12.13		**629-OX**		**440-AP**		**468-FX**	(LH)	**044-OH**
815 DA, 816 DA 4x4 (670.421, 670.422, 670.423) 112-115 kW (152-156 PS) OM 904.923	09.96→ 12.10		**629-OX**		**440-AP**		**468-FX**	(LH)	**044-OH**
815 DA, 816 DA 4x4 (670.421, 670.422, 670.423) 112-115 kW (152-156 PS) OM 904.923	09.96→ 12.13		**629-OX**		**440-AP**		**468-FX**	(LH)	**044-OH**
818 D (670.321, 670.322, 670.323, 670.324) 130 kW (177 PS) OM 900.919, 904.964	09.06→				**440-AP**				
818 DA 4x4 130 kW (177 PS) OM 904.964	09.06→				**440-AP**				
VARIO Van (B667, B670, B668)									
512 D (667.351, 667.352, 667.353) 90 kW (122 PS) OM 602.984	09.96→ 12.10		**384-OX**		**440-AP**		**158-FS**	(LH)	**044-OH**
612 D (668.351, 668.352, 668.353) 90 kW (122 PS) OM 602.984, 602.985	09.96→ 12.10		**384-OX**		**440-AP**		**158-FS**	(LH)	**044-OH**
613 D, 614 D (668.351, 668.352, 668.353) 95-100 kW (129-136 PS) OM 900.917, 904.908	09.96→ 12.13		**629-OX**		**440-AP**		**468-FX**	(LH)	**044-OH**
613 D, 614 D (668.351, 668.352, 668.353) 95-100 kW (129-136 PS) OM 904.908	09.96→ 12.11		**629-OX**		**440-AP**		**468-FX**	(LH)	**044-OH**
615 D, 616 D (668.351, 668.352, 668.353) 112-115 kW (152-156 PS) OM 900.918, 904.923	09.98→		**629-OX**		**440-AP**		**468-FX**	(LH)	**044-OH**
615 D, 616 D (668.351, 668.352, 668.353) 112-115 kW (152-156 PS) OM 904.923	09.98→		**629-OX**		**440-AP**		**468-FX**	(LH)	**044-OH**
618 D 130 kW (177 PS) OM 900.919, 904.964	09.06→				**440-AP**				
812 D (670.351, 670.352, 670.353) 90 kW (122 PS) OM 602.984, 602.985	09.96→ 12.10		**384-OX**		**440-AP**		**158-FS**	(LH)	**044-OH**
813 D, 814 D (670.351, 670.352, 670.353) 95-100 kW (129-136 PS) OM 900.917, 904.908	09.96→ 12.13		**629-OX**		**440-AP**		**468-FX**	(LH)	**044-OH**
813 D, 814 D (670.351, 670.352, 670.353) 95-100 kW (129-136 PS) OM 904.908	09.96→ 12.13		**629-OX**		**440-AP**		**468-FX**	(LH)	**044-OH**

© MS Motorservice International GmbH 2021

See disclaimer on page 1

VARIO Van (B667, B670, B668)									
813 DA, 814 DA 4x4 (669.599, 670.451, 670.452, 670.453) 95-100 kW (129-136 PS) OM 904.908	09.96→ 12.13		**629-OX**		**440-AP**		**468-FX**	(LH)	**044-OH**
813 DA, 814 DA 4x4 (669.599, 670.451, 670.452, 670.453) 95-100 kW (129-136 PS) OM 904.908	09.96→		**629-OX**		**440-AP**		**468-FX**	(LH)	**044-OH**
815 D, 816 D (670.351, 670.352, 670.353) 112-115 kW (152-156 PS) OM 904.923	09.96→ 12.10		**629-OX**		**440-AP**		**468-FX**	(LH)	**044-OH**
815 D, 816 D (670.351, 670.352, 670.353) 112-115 kW (152-156 PS) OM 900.918, 904.923	09.96→ 12.13		**629-OX**		**440-AP**		**468-FX**	(LH)	**044-OH**
815 DA, 816 DA 4x4 (669.599, 670.451, 670.452, 670.453) 112-115 kW (152-156 PS) OM 904.923	09.96→ 12.10		**629-OX**		**440-AP**		**468-FX**	(LH)	**044-OH**
815 DA, 816 DA 4x4 (669.599, 670.451, 670.452, 670.453) 112-115 kW (152-156 PS) OM 904.923	09.96→ 12.13		**629-OX**		**440-AP**		**468-FX**	(LH)	**044-OH**
818 D (670.351, 670.352, 670.353) 130 kW (177 PS) OM 900.919, 904.964	09.06→				**440-AP**				
VIANO (V639/W639)									
3.0 140-160 kW (190-218 PS) M 112.951	09.03→				**924-AP**				**4198-OT** **950-AC** **4251-ACC**
VIANO (W639)									
3,0 (639.711, 639.811) 140-160 kW (190-218 PS) M 112.951	09.03→		**568-OX**		**924-AP**		**655-FP**		**4198-OT** **950-AC** **4251-ACC**
3.2 (639.713, 639.813, 639.815) 140-160 kW (190-218 PS) M 112.951	09.03→		**568-OX**		**924-AP**		**655-FP**		**4198-OT** **950-AC** **4251-ACC**
3.5 (639.811, 639.813, 639.815) 190 kW (258 PS) M 272.978	09.07→		**568-OX**		**924-AP**				**4198-OT** **950-AC** **4251-ACC**
3.7 (639.811, 639.813, 639.815) 165-170 kW (224-231 PS) M 112.976	06.04→ 07.07		**568-OX**						**4198-OT** **4251-ACC**
3.7 (639.815) 165-170 kW (224-231 PS) M 112.976	06.04→		**568-OX**		**924-AP**				**4198-OT** **950-AC** **4251-ACC**
CDI 2.0 (639.711, 639.713, 639.811, 639.813, 639.815) 80-110 kW (109-150 PS) OM 646.982	09.03→		**570-OX**		**924-AP**	(24), (12) (12)	**4031-FP** **655-FP**		**4198-OT** **950-AC** **4251-ACC**
CDI 2.0 (639.711, 639.713, 639.811, 639.813, 639.815) 80-110 kW (109-150 PS) OM 646.982	08.05→		**570-OX**		**924-AP**	(24), (12) (12)	**4031-FP** **655-FP**		**4198-OT** **950-AC** **4251-ACC**
CDI 2.0 (639.811, 639.813, 639.815) 70-120 kW (95-163 PS) OM 651.940	07.10→		**4483-OX**		**924-AP**	(11) (11)	**4851-FP** **4853-FP**		**4198-OT** **4251-ACC**

M

See disclaimer on page 1

© MS Motorservice International GmbH 2021

VIANO (W639)									
CDI 2.0 4-matic (639.711, 639.713, 639.811, 639.813,... 80-110 kW (109-150 PS) OM 646.982	03.06→		**570-OX**						**4198-OT** **4251-ACC**
CDI 2.0 4-matic (639.713) 80-110 kW (109-150 PS) OM 646.982	07.05→		**570-OX**		**924-AP**	(24), (12) (12)	**4031-FP** **655-FP**		**4198-OT** **950-AC** **4251-ACC**
CDI 2.0 4-matic (639.811, 639.813, 639.815) 70-120 kW (95-163 PS) OM 651.940	07.10→		**4483-OX**		**924-AP**	(11) (11)	**4851-FP** **4853-FP**		**4198-OT** **4251-ACC**
CDI 2.2 (639.711, 639.713, 639.811, 639.813, 639.815) 70-110 kW (95-150 PS) OM 646.980, 646.982	09.03→		**570-OX**		**924-AP**	(24), (12) (12)	**4031-FP** **655-FP**		**4198-OT** **950-AC** **4251-ACC**
CDI 2.2 (639.811, 639.813, 639.815) 70-120 kW (95-163 PS) OM 651.940	07.10→		**4483-OX**		**924-AP**	(11) (11)	**4851-FP** **4853-FP**		**4198-OT** **4251-ACC**
CDI 2.2 (639.811, 639.813, 639.815) 70-120 kW (95-163 PS) OM 651.940	01.14→								**4198-OT** **4251-ACC**
CDI 2.2 4-matic (639.711, 639.713, 639.811, 639.813,... 80-110 kW (109-150 PS) OM 646.982	07.05→		**570-OX**		**924-AP**	(24), (12) (12)	**4031-FP** **655-FP**		**4198-OT** **950-AC** **4251-ACC**
CDI 2.2 4-matic (639.811, 639.813, 639.815) 70-120 kW (95-163 PS) OM 651.940	07.10→		**4483-OX**		**924-AP**	(11) (11)	**4851-FP** **4853-FP**		**4198-OT** **4251-ACC**
CDI 3.0 (639.811, 639.813, 639.815) 150-165 kW (204-224 PS) OM 642.990	03.06→		**4117-OX**				**655-FP**		**4198-OT** **950-AC** **4251-ACC**
CDI 3.0 (639.811, 639.813, 639.815) 165 kW (224 PS) OM 642.890	07.10→		**4117-OX**			(11)	**4849-FP** **4850-FP** **655-FP**		**4198-OT** **950-AC** **4251-ACC**
VITO / MIXTO Van (W639)									
109 CDI (639.601, 639.603, 639.605) 65-80 kW (88-109 PS) OM 646.983	09.03→		**570-OX**		**924-AP**	(24), (12) (12)	**4031-FP** **655-FP**		**950-AC** **4251-ACC**
109 CDI (639.601, 639.603, 639.605) 70-110 kW (95-150 PS) OM 646.980, 646.981	08.06→		**570-OX**		**924-AP**	(24), (12) (12)	**4031-FP** **655-FP**		**950-AC** **4251-ACC**
110 CDI (639.601, 639.603, 639.605) 70-120 kW (95-163 PS) OM 651.940	09.10→		**4483-OX**		**924-AP**	(11)	**4853-FP**		**4251-ACC**
111 CDI (639.601, 639.603) 70-110 kW (95-150 PS) OM 646.980, 646.982	09.07→		**570-OX**		**924-AP**	(24), (12) (12)	**4031-FP** **655-FP**		**4198-OT** **950-AC** **4251-ACC**
111 CDI (639.601, 639.603, 639.605) 80-110 kW (109-150 PS) OM 646.982	09.03→		**570-OX**		**924-AP**	(24), (12) (12)	**4031-FP** **655-FP**		**4198-OT** **950-AC** **4251-ACC**
111 CDI 4x4 (639.601, 639.603, 639.605) 80-110 kW (109-150 PS) OM 646.982	09.07→		**570-OX**		**924-AP**	(24), (12) (12)	**4031-FP** **655-FP**		**4198-OT** **950-AC** **4251-ACC**
113 CDI (639.601, 639.603, 639.605) 70-120 kW (95-163 PS) OM 651.940	09.10→		**4483-OX**		**924-AP**	(11) (11)	**4851-FP** **4853-FP**		**4198-OT** **4251-ACC**

© MS Motorservice International GmbH 2021

See disclaimer on page 1

VITO / MIXTO Van (W639)									
113 CDI 4x4 (639.601, 639.603, 639.605) 70-120 kW (95-163 PS) OM 651.940	09.10→		**4483-OX**		**924-AP**	(11)	**4853-FP**		**4198-OT** **4251-ACC**
115 CDI (639.601, 639.603, 639.605) 70-110 kW (95-150 PS) OM 646.980, 646.982	09.03→		**570-OX**		**924-AP**	(24), (12) (12)	**4031-FP** **655-FP**		**4198-OT** **950-AC** **4251-ACC**
115 CDI (639.605, 639.601, 639.603) 70-120 kW (95-163 PS) OM 651.940	05.12→ 02.15		**4483-OX**						
115 CDI 4x4 (639.601, 639.603, 639.605) 80-110 kW (109-150 PS) OM 646.982	07.06→		**570-OX**		**924-AP**	(24), (12) (12)	**4031-FP** **655-FP**		**4198-OT** **950-AC** **4251-ACC**
116 CDI (639.601, 639.603, 639.605) 70-120 kW (95-163 PS) OM 651.940	09.10→		**4483-OX**		**924-AP**	(11)	**4853-FP**		**4198-OT** **4251-ACC**
116 CDI 4x4 (639.601, 639.603, 639.605) 70-120 kW (95-163 PS) OM 651.940	09.10→		**4483-OX**		**924-AP**	(11) (11)	**4851-FP** **4853-FP**		**4198-OT** **4251-ACC**
119 (639.601, 639.603, 639.605) 140-160 kW (190-218 PS) M 112.951	09.03→		**568-OX**		**924-AP**				**4198-OT** **950-AC** **4251-ACC**
120 CDI (639.601, 639.603, 639.605) 150-165 kW (204-224 PS) OM 642.990	07.06→					(24)	**4031-FP**		**4198-OT** **4251-ACC**
122 (639.601, 639.603, 639.605) 140-160 kW (190-218 PS) M 112.951	09.03→		**568-OX**		**924-AP**				**4198-OT** **950-AC** **4251-ACC**
122 CDI (639.601, 639.603, 639.605) 165 kW (224 PS) OM 642.890	09.10→					(11)	**4849-FP** **4850-FP**		**4198-OT** **4251-ACC**
123 (639.601) 165-170 kW (224-231 PS) M 112.976	06.04→ 07.08		**568-OX**		**924-AP**				**4198-OT** **950-AC** **4251-ACC**
123 (639.601, 639.603, 639.605) 165-170 kW (224-231 PS) M 112.976	06.04→ 07.08		**568-OX**		**924-AP**				**4198-OT** **950-AC** **4251-ACC**
126 (639.601, 639.603, 639.605) 190 kW (258 PS) M 272.978	09.07→		**568-OX**		**924-AP**				**4198-OT** **4251-ACC**
E-CELL (639.601, 639.603, 639.605) 60 kW (82 PS) EM 780.994	03.12→								**4251-ACC**
VITO Bus (W638)									
108 CDI 2.2 (638.194) 60 kW (82 PS) OM 611A (60 KW CDI)	03.99→ 07.03		**570-OX**		**241-AP** **243-AP**	(24)	**647-FP** **686-FP**		
108 D 2.3 (638.164) 58 kW (79 PS) OM 601.942	02.96→ 07.03		**384-OX**		**241-AP**		**158-FS**		
110 CDI 2.2 (638.194) 75 kW (102 PS) OM 611LA (75 KW CDI)	03.99→ 07.03		**570-OX**		**241-AP** **243-AP**	(24)	**647-FP** **686-FP**		
110 TD 2.3 (638.174) 72 kW (98 PS) OM 601.970	02.96→ 07.03		**384-OX**		**241-AP**		**158-FS**		
112 CDI 2.2 (638.194) 60-90 kW (82-122 PS) OM 611.980	03.99→ 07.03		**570-OX**		**241-AP** **243-AP**	(24)	**647-FP** **686-FP**		

M

See disclaimer on page 1

© MS Motorservice International GmbH 2021

VITO Bus (W638)									
113 2.0 (638.114, 638.194) 95 kW (129 PS) M 111.948, M 111.950	02.96→ 07.03		**227-OX**		**241-AP** **243-AP**		**325-FP**		
114 2.3 (638.134, 638.194) 105 kW (143 PS) M 111.978, M 111.980	12.96→ 07.03		**227-OX**		**241-AP** **243-AP**		**325-FP**		
VITO Bus (W639)									
109 CDI (639.701) 65-80 kW (88-109 PS) OM 646.983	09.03→		**570-OX**		**924-AP**	(24), (12) (12)	**4031-FP** **655-FP**		**950-AC** **4251-ACC**
109 CDI (639.701, 639.703) 70-110 kW (95-150 PS) OM 646.980	09.06→		**570-OX**		**924-AP**	(24), (12) (12)	**4031-FP** **655-FP**		**950-AC** **4251-ACC**
109 CDI 4x4 (639.701) 70 kW (95 PS) OM 646.981	09.07→ 08.14		**570-OX**		**924-AP**	(24), (12) (12)	**4031-FP** **655-FP**		**950-AC** **4251-ACC**
110 CDI (639.701, 639.703, 639.705) 70-120 kW (95-163 PS) OM 651.940	09.10→ 08.14		**4483-OX**		**924-AP**	(11) (11)	**4851-FP** **4853-FP**		**4251-ACC**
111 CDI (639.701, 639.703, 639.705) 80-110 kW (109-150 PS) OM 646.982	09.03→		**570-OX**		**924-AP**	(24), (12) (12)	**4031-FP** **655-FP**		**950-AC** **4251-ACC**
111 CDI (639.701, 639.703, 639.705) 70-110 kW (95-150 PS) OM 646.980	09.07→		**570-OX**		**924-AP**	(24), (12) (12)	**4031-FP** **655-FP**		**950-AC** **4251-ACC**
111 CDI 4x4 (639.701, 639.703, 639.705) 80-110 kW (109-150 PS) OM 646.982	09.07→ 08.14		**570-OX**		**924-AP**	(24), (12) (12)	**4031-FP** **655-FP**		**4198-OT** **950-AC** **4251-ACC**
113 CDI (639.701, 639.703, 639.705) 70-120 kW (95-163 PS) OM 651.940	09.10→		**4483-OX**		**924-AP**	(11) (11)	**4851-FP** **4853-FP**		**4198-OT** **4251-ACC**
113 CDI 4x4 (639.701, 639.703, 639.705) 70-120 kW (95-163 PS) OM 651.940	09.10→ 08.14		**4483-OX**		**924-AP**	(11) (11)	**4851-FP** **4853-FP**		**4198-OT** **4251-ACC**
115 CDI (639.701, 639.703, 639.705) 70-110 kW (95-150 PS) OM 646.980, 646.982	09.03→		**570-OX**		**924-AP**	(24), (12) (12)	**4031-FP** **655-FP**		**4198-OT** **950-AC** **4251-ACC**
115 CDI 4x4 (639.701, 639.705) 80-110 kW (109-150 PS) OM 646.982	09.07→ 08.14		**570-OX**		**924-AP**	(24), (12) (12)	**4031-FP** **655-FP**		**4198-OT** **950-AC** **4251-ACC**
116 CDI (639.701, 639.703, 639.705) 70-120 kW (95-163 PS) OM 651.940	09.10→		**4483-OX**		**924-AP**	(11) (11)	**4851-FP** **4853-FP**		**4198-OT** **4251-ACC**
116 CDI 4x4 (639.701, 639.703, 639.705) 70-120 kW (95-163 PS) OM 651.940	09.10→ 08.14		**4483-OX**		**924-AP**	(11) (11)	**4851-FP** **4853-FP**		**4198-OT** **4251-ACC**
119 (639.701, 639.703, 639.705) 140-160 kW (190-218 PS) M 112.951	09.03→		**568-OX**		**924-AP**				**4198-OT** **950-AC** **4251-ACC**
120 CDI (639.701, 639.703, 639.705) 150-165 kW (204-224 PS) OM 642.990	07.06→					(24)	**4031-FP**		**4198-OT** **4251-ACC**
122 (639.701, 639.703, 639.705) 140-160 kW (190-218 PS) M 112.951	09.03→		**568-OX**		**924-AP**				**950-AC** **4251-ACC**
122 CDI (639.701, 639.703, 639.705) 165 kW (224 PS) OM 642.890	09.10→					(11)	**4849-FP** **4850-FP**		**4198-OT** **4251-ACC**

M

© MS Motorservice International GmbH 2021

See disclaimer on page 1

VITO Bus (W639)									
123 (639.701) 165-170 kW (224-231 PS) M 112.976	06.04→ 07.08		**568-OX**		**924-AP**				**4198-OT** **950-AC** **4251-ACC**
123 (639.701, 639.703, 639.705) 165-170 kW (224-231 PS) M 112.976	06.04→ 07.08		**568-OX**						**4198-OT** **4251-ACC**
126 (639.701, 639.703, 639.705) 190 kW (258 PS) M 272.978	09.07→		**568-OX**		**924-AP**				**4251-ACC**
E-CELL (639.703) 60 kW (82 PS) EM 780.994	03.12→								**4251-ACC**
VITO Mixto (Double Cabin) (W447)									
109 CDI (447.701, 447.703, 447.705) 65-84 kW (88-114 PS) OM 622.951	10.14→		**4671-OX**						**4949-AC** **4950-ACC**
111 CDI (447.701, 447.703, 447.705) 65-84 kW (88-114 PS) OM 622.951	10.14→		**4671-OX**						**4949-AC** **4950-ACC**
114 CDI (447.701, 447.703, 447.705) 84-140 kW (114-190 PS) OM 651.950	10.14→		**4483-OX**			for OE ref: 651 090 30 52 for OE#:651 090 32 52	**4851-FP** **4854-FP** **4855-FP**		**4949-AC** **4950-ACC**
114 CDI (447.701, 447.703, 447.705) 84-235 kW (114-320 PS) OM 654.920	03.19→								**4949-AC** **4950-ACC**
114 CDI 4-matic (447.701, 447.703, 447.705) 84-140 kW (114-190 PS) OM 651.950	07.15→		**4483-OX**			for OE ref: 651 090 30 52 for OE#:651 090 32 52	**4851-FP** **4854-FP** **4855-FP**		**4949-AC** **4950-ACC**
116 CDI (447.701, 447.703, 447.705) 84-140 kW (114-190 PS) OM 651.950	10.14→		**4483-OX**			for OE ref: 651 090 30 52 for OE#:651 090 32 52	**4851-FP** **4854-FP** **4855-FP**		**4949-AC** **4950-ACC**
116 CDI (447.701, 447.703, 447.705) 84-235 kW (114-320 PS) OM 654.920	03.19→								**4949-AC** **4950-ACC**
116 CDI 4-matic (447.701, 447.703, 447.705) 84-140 kW (114-190 PS) OM 651.950	07.15→		**4483-OX**			for OE ref: 651 090 30 52 for OE#:651 090 32 52	**4851-FP** **4854-FP** **4855-FP**		**4949-AC** **4950-ACC**
116 CDI 4-matic (447.701, 447.703, 447.705) 84-235 kW (114-320 PS) OM 654.920	03.19→								**4949-AC** **4950-ACC**
119 BlueTEC (447.701, 447.703, 447.705) 84-140 kW (114-190 PS) OM 651.950	10.14→		**4483-OX**			for OE ref: 651 090 30 52 for OE#:651 090 32 52	**4851-FP** **4854-FP** **4855-FP**		**4949-AC** **4950-ACC**

M

See disclaimer on page 1

© MS Motorservice International GmbH 2021

VITO Mixto (Double Cabin) (W447)									
119 BlueTEC 4-matic (447.701, 447.703, 447.705) 84-140 kW (114-190 PS) OM 651.950	12.14→		**4483-OX**			for OE ref: 651 090 30 52 for OE#:651 090 32 52	**4851-FP** **4854-FP** **4855-FP**		**4949-AC** **4950-ACC**
119 CDI (447.701, 447.703, 447.705) 84-235 kW (114-320 PS) OM 654.920	03.19→								**4949-AC** **4950-ACC**
119 CDI 4-matic (447.701, 447.703, 447.705) 84-235 kW (114-320 PS) OM 654.920	03.19→								**4949-AC** **4950-ACC**
VITO Tourer (W447)									
109 CDI / 109 BlueTEC (447.701, 447.703, 447.705) 65-84 kW (88-114 PS) OM 622.951	10.14→		**4671-OX**						**4949-AC** **4950-ACC**
111 CDI / 111 BlueTEC (447.701, 447.703, 447.705) 65-84 kW (88-114 PS) OM 622.951	10.14→		**4671-OX**						**4949-AC** **4950-ACC**
114 CDI (447.701, 447.703, 447.705) 84-235 kW (114-320 PS) OM 654.920	03.19→								**4949-AC** **4950-ACC**
114 CDI / 114 BlueTEC (447.701, 447.703, 447.705) 84-140 kW (114-190 PS) OM 651.950	10.14→		**4483-OX**			for OE ref: 651 090 30 52 for OE#:651 090 32 52	**4851-FP** **4854-FP** **4855-FP**		**4949-AC** **4950-ACC**
114 CDI / 114 BlueTEC 4-matic (447.701, 447.703,... 84-140 kW (114-190 PS) OM 651.950	07.15→		**4483-OX**			for OE ref: 651 090 30 52 for OE#:651 090 32 52	**4851-FP** **4854-FP** **4855-FP**		**4949-AC** **4950-ACC**
114 CDI 4-matic (447.701, 447.703, 447.705) 84-235 kW (114-320 PS) OM 654.920	03.19→								**4949-AC** **4950-ACC**
116 CDI (447.701, 447.703, 447.705) 84-235 kW (114-320 PS) OM 654.920	03.19→								**4949-AC** **4950-ACC**
116 CDI / 116 BlueTEC (447.701, 447.703, 447.705) 84-140 kW (114-190 PS) OM 651.950	10.14→		**4483-OX**			for OE ref: 651 090 30 52 for OE#:651 090 32 52	**4851-FP** **4854-FP** **4855-FP**		**4949-AC** **4950-ACC**
116 CDI / 116 BlueTEC 4-matic (447.701, 447.703,... 84-140 kW (114-190 PS) OM 651.950	07.15→		**4483-OX**			for OE ref: 651 090 30 52 for OE#:651 090 32 52	**4851-FP** **4854-FP** **4855-FP**		**4949-AC** **4950-ACC**
116 CDI 4-matic (447.701, 447.703, 447.705) 84-235 kW (114-320 PS) OM 654.920	03.19→								**4949-AC** **4950-ACC**
119 CDI (447.701, 447.703, 447.705) 84-235 kW (114-320 PS) OM 654.920	03.19→								**4949-AC** **4950-ACC**

M

© MS Motorservice International GmbH 2021

See disclaimer on page 1

VITO Tourer (W447)									
119 CDI / 119 BlueTEC (447.701, 447.703, 447.705) 84-140 kW (114-190 PS) OM 651.950	10.14→		**4483-OX**			for OE ref: 651 090 30 52 for OE#:651 090 32 52	**4851-FP** **4854-FP** **4855-FP**		**4949-AC** **4950-ACC**
119 CDI / 119 BlueTEC 4-matic (447.701, 447.703,... 84-140 kW (114-190 PS) OM 651.950	12.14→		**4483-OX**			for OE ref: 651 090 30 52 for OE#:651 090 32 52	**4851-FP** **4854-FP** **4855-FP**		**4949-AC** **4950-ACC**
119 CDI 4-matic (447.701, 447.703, 447.705) 84-235 kW (114-320 PS) OM 654.920	03.19→								**4949-AC** **4950-ACC**
VITO Van (W447)									
109 CDI (447.601, 447.603, 447.605) 65-84 kW (88-114 PS) OM 622.951	10.14→		**4671-OX**						**4949-AC** **4950-ACC**
111 CDI (447.601, 447.603, 447.605) 65-84 kW (88-114 PS) OM 622.951	10.14→		**4671-OX**						**4949-AC** **4950-ACC**
114 CDI (447.601, 447.603, 447.605) 84-140 kW (114-190 PS) OM 651.950	10.14→		**4483-OX**			for OE ref: 651 090 30 52 for OE#:651 090 32 52	**4851-FP** **4854-FP** **4855-FP**		**4949-AC** **4950-ACC**
114 CDI 4x4 (447.601, 447.603, 447.605) 84-140 kW (114-190 PS) OM 651.950	07.15→		**4483-OX**			for OE ref: 651 090 30 52 for OE#:651 090 32 52	**4851-FP** **4854-FP** **4855-FP**		**4949-AC** **4950-ACC**
114 CDI 4x4 (447.701, 447.703, 447.705) 84-235 kW (114-320 PS) OM 654.920	04.20→								**4949-AC** **4950-ACC**
116 CDI (447.601, 447.603, 447.605) 84-140 kW (114-190 PS) OM 651.950	10.14→		**4483-OX**			for OE ref: 651 090 30 52 for OE#:651 090 32 52	**4851-FP** **4854-FP** **4855-FP**		**4949-AC** **4950-ACC**
116 CDI 4x4 (447.601, 447.603, 447.605) 84-140 kW (114-190 PS) OM 651.950	07.15→		**4483-OX**			for OE ref: 651 090 30 52 for OE#:651 090 32 52	**4851-FP** **4854-FP** **4855-FP**		**4949-AC** **4950-ACC**
119 CDI / BlueTEC (447.601, 447.603, 447.605) 84-140 kW (114-190 PS) OM 651.950	10.14→		**4483-OX**			for OE ref: 651 090 30 52 for OE#:651 090 32 52	**4851-FP** **4854-FP** **4855-FP**		**4949-AC** **4950-ACC**
119 CDI / BlueTEC 4x4 (447.601, 447.603, 447.605) 84-140 kW (114-190 PS) OM 651.950	07.15→		**4483-OX**			for OE ref: 651 090 30 52 for OE#:651 090 32 52	**4851-FP** **4854-FP** **4855-FP**		**4949-AC** **4950-ACC**

M

See disclaimer on page 1

© MS Motorservice International GmbH 2021

VITO Van (W638)									
108 CDI 2.2 (638.094) 60 kW (82 PS) OM 611A (60 KW CDI)	03.99→ 07.03		**570-OX**		**241-AP** **243-AP**	 (24)	**647-FP** **686-FP**		
108 D 2.3 (638.064, 638.068) 58 kW (79 PS) OM 601.942	03.97→ 07.03		**384-OX**		**241-AP**		**158-FS**		
110 CDI 2.2 (638.094) 75 kW (102 PS) OM 611LA (75 KW CDI)	03.99→ 07.03		**570-OX**		**241-AP** **243-AP**	 (24)	**647-FP** **686-FP**		
110 D 2.3 (638.074, 638.078) 72 kW (98 PS) OM 601.970	03.97→ 07.03		**384-OX**		**241-AP**		**158-FS**		
112 CDI 2.2 (638.094) 60-90 kW (82-122 PS) OM 611.980	03.99→ 07.03		**570-OX**		**241-AP** **243-AP**	 (24)	**647-FP** **686-FP**		
113 2.0 (638.014, 638.094) 95 kW (129 PS) M 111.948, M 111.950	03.97→ 07.03		**227-OX**		**241-AP** **243-AP**		**325-FP**		
114 2.3 (638.034, 638.094) 105 kW (143 PS) M 111.978	03.97→ 07.03		**227-OX**		**241-AP** **243-AP**		**325-FP**		
eVITO Tourer (W447)									
Electric (447703, 447705) 85-150 kW (116-204 PS) EM 780.701	04.19→								**4949-AC** **4950-ACC**
eVITO Van (W447)									
Electric (447603, 447605) 85-150 kW (116-204 PS) EM 780.701	03.19→								**4949-AC** **4950-ACC**
13T-SERIES									
1313 93-110 kW (126-150 PS) OM 352.938, 352.939, 352.963, 352.964, 352.991, 352.994, 352.997	01.64→	→12.77 01.78→	**048-OC** **043-OC**			(12)	**020-FC** **028-FC**	(LH), (12) (LH), (12)	**044-OH** **045-OH**
1313 93-125 kW (126-170 PS) OM 352.987, 353.909	09.65→ 03.77		**048-OC**			(12)	**020-FC** **028-FC**	(LH), (12) (LH), (12)	**044-OH** **045-OH**
1313 96-115 kW (130-156 PS) OM 352.905, 352.968	10.67→ 03.77		**048-OC**			(12)	**020-FC** **028-FC**	(LH), (12)	**045-OH**
1313 124 kW (168 PS) OM 353.911, 353.912	01.72→		**162-OC**		**025-AR**		**028-FC**	(LH), (12) (LH), (12)	**044-OH** **045-OH**
1313 124 kW (168 PS) OM 353.913	01.72→ 02.01		**162-OC**	(12)	**025-AR**		**028-FC**	(LH), (12) (LH), (12)	**044-OH** **045-OH**
1313 124 kW (168 PS) OM 353.914	01.72→						**028-FC**	(LH), (12) (LH), (12)	**044-OH** **045-OH**
15T-SERIES									
1513 124 kW (168 PS) OM 353.910, 353.912	01.72→ 02.01		**162-OC**	(12)	**025-AR**		**028-FC**	(LH), (12) (LH), (12)	**044-OH** **045-OH**
1519 125-142 kW (170-193 PS) OM 345.915, 360.940, 360.941, 360.948, 372.951, 924.925	06.71→		**048-OC**				**020-FC**	(LH), (12) (LH), (12)	**044-OH** **045-OH**
16T-SERIES									
1626 188 kW (256 PS) OM 402.912	05.74→ 12.80	 (12)	**022-OC** **024-OC**		**025-AR**		**028-FC**	(LH), (12)	**045-OH**

M

© MS Motorservice International GmbH 2021

See disclaimer on page 1

17T-SERIES									
1729 191-271 kW (260-369 PS) OM 422.916, 442.905, 442.906, 442.907, 442.908, 442.909, 442.910, 442.911, 442.914, 442.915, 442.916, 442.917, 442.918, 442.919, 442.920, 442.921, 442.922, 442.923, 442.924, 442.925, 442.926, 442.927, 442.928, 442.929, 442.930, 442.932, 442.933, 442.934, 442.935, 442.939, 443.905	01.80→ 08.94	(12) (12)	**024-OC** **094-OC**		**065-AR**		**020-FC**	(LH)	**044-OH** **305-AD**
18T-SERIES									
1813 96 kW (130 PS) OM 352.963	01.68→ 12.73		**162-OC**	(12)	**025-AR**		**028-FC**	(LH), (12) (LH), (12)	**044-OH** **045-OH**
1819 141 kW (192 PS) OM 360.963	01.72→ 12.76		**048-OC**				**020-FC**	(LH), (12) (LH), (12)	**044-OH** **045-OH**
19T-SERIES									
1924 177 kW (240 PS) OM 355.983, 355.984	05.79→ 02.01		**023-OC**				**020-FC**	(LH), (12) (LH), (12)	**044-OH** **045-OH**
20T-SERIES									
2053 390 kW (530 PS) OM 446.920	01.96→		**094-OC**		**466-AR**		**020-FC**	(LH)	**044-OH**
25T-SERIES									
2527 200 kW (272 PS) OM 401.973, 401.977, 401.978, 401.980	03.91→		**094-OC**		**065-AR**		**020-FC**	(LH)	**044-OH** **305-AD**
44T-SERIES									
4435 260-269 kW (354-366 PS) OM 442.944, 442.945, 442.950, 442.952, 442.962, 442.966	01.85→ 02.01	→07.90 08.90→	**024-OC** **094-OC**	(12) (12)	**037-AR** **065-AR**		**020-FC**		**305-AD**
6T-SERIES									
615									**305-AD**
ACCELO									
1016 115 kW (156 PS) OM 924.990, 924.999	01.12→						**4940-UX**		
1316 115 kW (156 PS) OM 924.990, 924.999	01.16→						**4940-UX**		
715 C 115 kW (156 PS) OM 612.983	05.03→						**647-FP**		
815 115 kW (156 PS) OM 924.990, 924.999	01.12→						**4940-UX**		
ACTROS									
1831 AK 230-235 kW (313-320 PS) OM 541.926, 541.941	04.97→ 10.02		**484-OX**		**064-AR** **4064-AR** **4080-AR**		**627-FX** **982-FS**		
1831 K 230-235 kW (313-320 PS) OM 541.920, 541.940	04.97→ 10.02		**484-OX**	(25), special equipment	**064-AR** **4064-AR** **4080-AR** **532-AR**		**627-FX** **982-FS**		
1831 S, 1831 LS 230-235 kW (313-320 PS) OM 541.920, 541.940	09.96→ 10.02		**484-OX**	(25), special equipment	**064-AR** **4064-AR** **4080-AR** **532-AR**		**627-FX** **982-FS**		

M

See disclaimer on page 1

© MS Motorservice International GmbH 2021

ACTROS									
1831, 1831 L 230-350 kW (313-476 PS) OM 501 LA	04.96→ 10.02		**484-OX**		**4064-AR**		**627-FX**		**305-AD**
					4080-AR	(Parker Racor)	**982-FS**	with coalescing filter	**4078-AD**
				(25), special equipment	**532-AR**				**732-AC**
				(12)	**600-AR**			(25)	**956-AC**
				(12)	**601-AR**				**4233-ACC**
				(12)	**602-AR**				**4954-ACC**
1831, 1831 L 230 kW (313 PS) OM 541.920	09.96→ 10.02		**484-OX**		**064-AR**		**627-FX**		**305-AD**
					4064-AR	(Parker Racor)	**982-FS**	with coalescing filter	**4078-AD**
					4080-AR				**732-AC**
				(25), special equipment	**532-AR**			(25)	**956-AC**
				(12)	**600-AR**				**4233-ACC**
				(12)	**601-AR**				**4954-ACC**
				(12)	**602-AR**				
1832			**484-OX**	(12)	**4064-AR**		**627-FX**	with coalescing filter	**4078-AD**
					4080-AR			(25)	**956-AC**
									4233-ACC
									4954-ACC
1835 AK 260-265 kW (354-360 PS) OM 541.927, 541.943	04.97→ 10.02		**484-OX**		**064-AR**		**627-FX**		
					4064-AR		**982-FS**		
					4080-AR				
1835 K 260-265 kW (354-360 PS) OM 541.922, 541.942	04.97→ 10.02		**484-OX**		**064-AR**		**627-FX**		
					4064-AR		**982-FS**		
					4080-AR				
				(25), special equipment	**532-AR**				
1835 S, 1835 LS 260-265 kW (354-360 PS) OM 541.922, 541.942	09.96→ 10.02		**484-OX**		**064-AR**		**627-FX**		
					4064-AR		**982-FS**		
					4080-AR				
				(25), special equipment	**532-AR**				
1835, 1835 L 230-350 kW (313-476 PS) OM 501 LA	04.96→ 10.02		**484-OX**		**4064-AR**		**627-FX**		**305-AD**
					4080-AR	(Parker Racor)	**982-FS**	with coalescing filter	**4078-AD**
				(25), special equipment	**532-AR**				**732-AC**
				(12)	**600-AR**			(25)	**956-AC**
				(12)	**601-AR**				**4233-ACC**
				(12)	**602-AR**				**4954-ACC**

M

© MS Motorservice International GmbH 2021

See disclaimer on page 1

ACTROS									
1835, 1835 L 260 kW (354 PS) OM 541.922	09.96→ 10.02		**484-OX**		**064-AR** **4064-AR** **4080-AR** **532-AR** **600-AR** **601-AR** **602-AR**	(Parker Racor)	**627-FX** **982-FS**	with coalescing filter (25)	**305-AD** **4078-AD** **732-AC** **956-AC** **4233-ACC** **4954-ACC**
				(25), special equipment (12) (12) (12)					
1840 AK 290-300 kW (394-408 PS) OM 541.924, 541.945	04.97→ 10.02		**484-OX**		**064-AR** **4064-AR** **4080-AR**		**627-FX** **982-FS**		
1840 K 290-300 kW (394-408 PS) OM 541.923, 541.944	04.97→ 10.02		**484-OX**		**064-AR** **4064-AR** **4080-AR**		**627-FX** **982-FS**		
1840 S, 1840 LS 290-300 kW (394-408 PS) OM 541.923, 541.944	09.96→ 10.02		**484-OX**		**064-AR** **4064-AR** **4080-AR**		**627-FX** **982-FS**		
1840, 1840 L 230-350 kW (313-476 PS) OM 501 LA	04.96→ 10.02		**484-OX**	(12) (12) (12)	**4064-AR** **4080-AR** **600-AR** **601-AR** **602-AR**	(Parker Racor)	**627-FX** **982-FS**	with coalescing filter (25)	**305-AD** **4078-AD** **956-AC** **4233-ACC** **4954-ACC**
1840, 1840 L 290-300 kW (394-408 PS) OM 541.923	09.96→ 10.02		**484-OX**	(12) (12) (12)	**064-AR** **4064-AR** **4080-AR** **600-AR** **601-AR** **602-AR**	(Parker Racor)	**627-FX** **982-FS**	with coalescing filter (25)	**305-AD** **4078-AD** **956-AC** **4233-ACC** **4954-ACC**
1843 AK 315-320 kW (428-435 PS) OM 541.921, 541.947	04.97→ 10.02		**484-OX**	(25), special equipment	**064-AR** **4064-AR** **4080-AR** **532-AR** **600-AR** **601-AR** **602-AR**		**627-FX** **982-FS**	with coalescing filter (25)	**305-AD** **4078-AD** **956-AC** **4233-ACC** **4954-ACC**
1843 K 315-320 kW (428-435 PS) OM 541.925, 541.946	04.97→ 10.02		**484-OX**	(25), special equipment	**064-AR** **4064-AR** **4080-AR** **532-AR**		**627-FX** **982-FS**		
1843 S, 1843 LS 315-320 kW (428-435 PS) OM 541.925, 541.946	09.96→ 10.02		**484-OX**	(25), special equipment	**064-AR** **4064-AR** **4080-AR** **532-AR**		**627-FX** **982-FS**		

M

See disclaimer on page 1

© MS Motorservice International GmbH 2021

ACTROS									
1843, 1843 L 230-350 kW (313-476 PS) OM 501 LA	04.96→ 10.02		**484-OX**		**4064-AR**		**627-FX**		**305-AD**
					4080-AR	(Parker Racor)	**982-FS**	with coalescing filter	**4078-AD**
				(25), special equipment	**532-AR**			(25)	**956-AC**
				(12)	**600-AR**				**4233-ACC**
				(12)	**601-AR**				**4954-ACC**
				(12)	**602-AR**				
1843, 1843 L 315 kW (428 PS) OM 541.925	09.96→ 10.02		**484-OX**		**064-AR**		**627-FX**		**305-AD**
					4064-AR	(Parker Racor)	**982-FS**	with coalescing filter	**4078-AD**
					4080-AR			(25)	**956-AC**
				(25), special equipment	**532-AR**				**4233-ACC**
				(12)	**600-AR**				**4954-ACC**
				(12)	**601-AR**				
				(12)	**602-AR**				
1846 335-355 kW (456-483 PS) OM 541.948	09.01→ 12.03		**484-OX**		**064-AR**		**627-FX**		**305-AD**
				(12)	**4064-AR**	(Parker Racor)	**982-FS**	with coalescing filter	**4078-AD**
					4080-AR				**732-AC**
				(25), special equipment	**532-AR**			(25)	**956-AC**
				(12)	**600-AR**				**4233-ACC**
				(12)	**601-AR**				**4954-ACC**
				(12)	**602-AR**				
1846 230-350 kW (313-476 PS) OM 501 LA	09.01→ 12.03		**484-OX**	(12)	**4064-AR**		**627-FX**		**305-AD**
					4080-AR	(Parker Racor)	**982-FS**	with coalescing filter	**4078-AD**
				(25), special equipment	**532-AR**				**732-AC**
				(12)	**600-AR**			(25)	**956-AC**
				(12)	**601-AR**				**4233-ACC**
				(12)	**602-AR**				**4954-ACC**
1846 AK 335-355 kW (456-483 PS) OM 541.948, 541.949	04.97→ 10.03		**484-OX**		**4064-AR**		**627-FX**		
					4080-AR				
1846 S, 1846 LS 335-355 kW (456-483 PS) OM 541.948	10.98→ 10.02				**4064-AR**		**627-FX**		
					4080-AR				
1848 AK 350 kW (476 PS) OM 542.925	04.97→ 10.02		**484-OX**		**064-AR**		**627-FX**		
					4064-AR		**982-FS**		
					4080-AR				
1848 K 350-375 kW (476-510 PS) OM 542.921, 542.940	04.97→ 10.02		**484-OX**		**064-AR**		**627-FX**		
					4064-AR		**982-FS**		
					4080-AR				
1848 S, 1848 LS 350-375 kW (476-510 PS) OM 542.921, 542.940	04.96→ 10.02		**484-OX**		**064-AR**		**627-FX**		
					4064-AR		**982-FS**		
					4080-AR				

M

© MS Motorservice International GmbH 2021

See disclaimer on page 1

ACTROS									
1848, 1848 L 350-440 kW (476-598 PS) OM 502 LA	04.96→ 10.02		**484-OX**	(12)	**4064-AR** **4080-AR** **601-AR**	(Parker Racor)	**627-FX** **982-FS**	with coalescing filter (25), 09.96→09.03 09.96→09.03	**305-AD** **4078-AD** **732-AC** **956-AC** **4233-ACC** **4954-ACC**
1848, 1848 L 350 kW (476 PS) OM 542.921	09.96→ 10.02		**484-OX**	(12)	**064-AR** **4064-AR** **4080-AR** **601-AR**	(Parker Racor)	**627-FX** **982-FS**	with coalescing filter (25), 09.96→09.03 09.96→09.03	**305-AD** **4078-AD** **732-AC** **956-AC** **4233-ACC** **4954-ACC**
1850 AK 370 kW (503 PS) OM 542.941	10.97→ 10.03		**484-OX**		**4064-AR** **4080-AR**		**627-FX** **982-FS**		
1853 S, 1853 LS 390-395 kW (530-537 PS) OM 542.920, 542.942	09.96→ 10.02		**484-OX**		**064-AR** **4064-AR** **4080-AR**		**627-FX** **982-FS**		
1853, 1853 L 350-440 kW (476-598 PS) OM 502 LA	04.96→ 10.02		**484-OX**		**4064-AR** **4080-AR** **601-AR**	(Parker Racor)	**627-FX** **982-FS**	with coalescing filter	**305-AD** **4078-AD** **732-AC** **4233-ACC**
1853, 1853 L 390 kW (530 PS) OM 542.920	09.96→ 10.02		**484-OX**		**064-AR** **4064-AR** **4080-AR** **601-AR**	(Parker Racor)	**627-FX** **982-FS**	with coalescing filter	**305-AD** **4078-AD** **732-AC** **4233-ACC**
1857 L 420 kW (571 PS) OM 542.922	04.97→ 10.02		**484-OX**		**064-AR** **4064-AR** **4080-AR** **601-AR**	(Parker Racor)	**627-FX** **982-FS**	with coalescing filter	**305-AD** **4078-AD** **732-AC** **4233-ACC**
1857 L 350-440 kW (476-598 PS) OM 502 LA	04.97→ 10.02		**484-OX**		**4064-AR** **4080-AR** **601-AR**	(Parker Racor)	**627-FX** **982-FS**	with coalescing filter	**305-AD** **4078-AD** **732-AC** **4233-ACC**
1857 LS 420-425 kW (571-578 PS) OM 542.922, 542.944	04.97→ 10.02		**484-OX**		**064-AR** **4064-AR** **4080-AR**		**627-FX** **982-FS**		

M

See disclaimer on page 1

© MS Motorservice International GmbH 2021

ACTROS									
2031 230 kW (313 PS) OM 541.920	04.97→ 10.02		**484-OX**		**064-AR**		**627-FX**		**305-AD**
					4064-AR	(Parker Racor)	**982-FS**	with coalescing filter	**4078-AD**
					4080-AR				**732-AC**
				(12)	**600-AR**			(25)	**956-AC**
				(12)	**601-AR**				**4233-ACC**
				(12)	**602-AR**				**4954-ACC**
2031 230-350 kW (313-476 PS) OM 501 LA	04.97→ 10.02		**484-OX**		**4064-AR**		**627-FX**		**305-AD**
					4080-AR	(Parker Racor)	**982-FS**	with coalescing filter	**4078-AD**
				(12)	**600-AR**				**732-AC**
				(12)	**601-AR**			(25)	**956-AC**
				(12)	**602-AR**				**4233-ACC**
									4954-ACC
2031 A 230 kW (313 PS) OM 541.926	04.97→ 10.02		**484-OX**		**4064-AR**		**627-FX**		
					4080-AR		**982-FS**		
2031 AK 230-235 kW (313-320 PS) OM 541.926, 541.941	09.96→ 10.02		**484-OX**		**064-AR**		**627-FX**		**305-AD**
					4064-AR		**982-FS**	with coalescing filter	**4078-AD**
					4080-AR				**732-AC**
					600-AR			(25)	**956-AC**
					601-AR				**4233-ACC**
					602-AR				**4954-ACC**
2031 AS 230-235 kW (313-320 PS) OM 541.926, 541.941	09.96→ 10.02		**484-OX**		**064-AR**		**627-FX**		
					4064-AR		**982-FS**		
					4080-AR				
2031 K 230-235 kW (313-320 PS) OM 541.920, 541.940	04.97→ 10.02		**484-OX**		**4064-AR**		**627-FX**		
					4080-AR		**982-FS**		
				(25), special equipment	**532-AR**				
2031 S 230-235 kW (313-320 PS) OM 541.920, 541.940	09.96→ 10.02		**484-OX**		**4064-AR**		**627-FX**		
					4080-AR		**982-FS**		
2032			**484-OX**	(12)	**4064-AR**		**627-FX**	with coalescing filter	**4078-AD**
					4080-AR				**732-AC**
				(25), special equipment	**532-AR**			(25)	**956-AC**
									4233-ACC
									4954-ACC
2035 A 230-350 kW (313-476 PS) OM 501 LA, 541.927, 541.943	04.97→ 10.02		**484-OX**		**4064-AR**		**627-FX**		**305-AD**
					4080-AR	(Parker Racor)	**982-FS**	with coalescing filter	**4078-AD**
				(12)	**600-AR**			(25)	**956-AC**
				(12)	**601-AR**				**4954-ACC**
				(12)	**602-AR**				

M

© MS Motorservice International GmbH 2021

See disclaimer on page 1

ACTROS									
2035 S 260-265 kW (354-360 PS) OM 541.922, 541.942	09.96→ 10.02		**484-OX**		**4064-AR**		**627-FX**		**305-AD**
					4080-AR		**982-FS**	with coalescing filter	**4078-AD**
					600-AR			(25)	**956-AC**
					601-AR				**4954-ACC**
					602-AR				
2036 260-265 kW (354-360 PS) OM 541.943	09.96→ 02.03		**484-OX**	(12)	**4064-AR**		**627-FX**	with coalescing filter	**4078-AD**
					4080-AR				**732-AC**
				(25), special equipment	**532-AR**			(25)	**956-AC**
									4233-ACC
									4954-ACC
2040 290-300 kW (394-408 PS) OM 541.923	09.96→ 10.02		**484-OX**		**064-AR**		**627-FX**		**305-AD**
					4064-AR	(Parker Racor)	**982-FS**	with coalescing filter	**4078-AD**
					4080-AR				**732-AC**
				(12)	**600-AR**			(25)	**956-AC**
				(12)	**601-AR**				**4233-ACC**
				(12)	**602-AR**				**4954-ACC**
2040 230-350 kW (313-476 PS) OM 501 LA	09.96→ 10.02		**484-OX**		**4064-AR**		**627-FX**		**305-AD**
					4080-AR	(Parker Racor)	**982-FS**	with coalescing filter	**4078-AD**
				(12)	**600-AR**				**732-AC**
				(12)	**601-AR**			(25)	**956-AC**
				(12)	**602-AR**				**4233-ACC**
									4954-ACC
2040 AK 290-300 kW (394-408 PS) OM 541.924, 541.945	09.96→ 10.02		**484-OX**		**064-AR**		**627-FX**		**305-AD**
					4064-AR		**982-FS**	with coalescing filter	**4078-AD**
					4080-AR				**732-AC**
					600-AR			(25)	**956-AC**
					601-AR				**4233-ACC**
					602-AR				**4954-ACC**
2040 AS 290-300 kW (394-408 PS) OM 541.924, 541.945	09.96→ 10.02		**484-OX**		**064-AR**		**627-FX**		
					4064-AR		**982-FS**		
					4080-AR				
2040 S 290-300 kW (394-408 PS) OM 541.923, 541.944	09.96→ 10.02		**484-OX**		**064-AR**		**627-FX**		
					4064-AR		**982-FS**		
					4080-AR				
2043 AS 315-320 kW (428-435 PS) OM 541.921, 541.925, 541.947	04.96→ 10.02		**484-OX**		**064-AR**		**627-FX**		**305-AD**
					4064-AR	(Parker Racor)	**982-FS**	with coalescing filter	**4078-AD**
					4080-AR				**732-AC**
				(12)	**600-AR**			(25)	**956-AC**
				(12)	**601-AR**				**4233-ACC**
				(12)	**602-AR**				**4954-ACC**

M

See disclaimer on page 1

© MS Motorservice International GmbH 2021

ACTROS									
2043 AS 230-350 kW (313-476 PS) OM 501 LA	04.96→ 10.02		**484-OX**		**4064-AR**		**627-FX**		**305-AD**
					4080-AR	(Parker Racor)	**982-FS**	with coalescing filter	**4078-AD**
				(12)	**600-AR**				**732-AC**
				(12)	**601-AR**			(25)	**956-AC**
				(12)	**602-AR**				**4233-ACC**
									4954-ACC
2046 AS 335-355 kW (456-483 PS) OM 541.949	10.96→ 10.02		**484-OX**		**4064-AR**		**627-FX**		
					4080-AR				
2048 AS 350-440 kW (476-598 PS) OM 502 LA	04.96→ 10.02		**484-OX**		**4064-AR**		**627-FX**	with coalescing filter	**4078-AD**
					4080-AR	(Parker Racor)	**982-FS**	(25)	**956-AC**
					601-AR			(LH), ZF Servocom RAS-EC, 09.02→	**4597-OH**
									4233-ACC
									4954-ACC
2048 AS 350 kW (476 PS) OM 542.925	09.96→ 10.02		**484-OX**		**064-AR**		**627-FX**	with coalescing filter	**4078-AD**
					4064-AR	(Parker Racor)	**982-FS**	(25)	**956-AC**
					4080-AR			(LH), ZF Servocom RAS-EC, 09.02→	**4597-OH**
					601-AR				**4233-ACC**
									4954-ACC
2050 AS 370 kW (503 PS) OM 542.941	10.96→ 10.03		**484-OX**		**4064-AR**		**627-FX**		
					4080-AR		**982-FS**		
2053 S 350-440 kW (476-598 PS) OM 502 LA	04.96→ 10.02		**484-OX**		**4064-AR**		**627-FX**		**305-AD**
					4080-AR	(Parker Racor)	**982-FS**	with coalescing filter	**4078-AD**
				(12)	**600-AR**			(LH), ZF Servocom RAS-EC	**4597-OH**
				(12)	**601-AR**			(25)	**956-AC**
				(12)	**602-AR**				**4233-ACC**
									4954-ACC
2053 S 390-395 kW (530-537 PS) OM 542.920, 542.942	09.96→ 10.02		**484-OX**		**064-AR**		**627-FX**		**305-AD**
					4064-AR	(Parker Racor)	**982-FS**	with coalescing filter	**4078-AD**
					4080-AR			(LH), ZF Servocom RAS-EC	**4597-OH**
				(12)	**600-AR**			(25)	**956-AC**
				(12)	**601-AR**				**4233-ACC**
				(12)	**602-AR**				**4954-ACC**

M

© MS Motorservice International GmbH 2021

See disclaimer on page 1

ACTROS									
2531 LS 230-235 kW (313-320 PS) OM 541.920, 541.940	09.96→ 10.02		**484-OX**		**064-AR**		**627-FX**		**305-AD**
					4064-AR		**982-FS**	with coalescing filter	**4078-AD**
					4080-AR			(LH), ZF Servocom RAS-EC	**4597-OH**
				(25), special equipment	**532-AR**				**732-AC**
					600-AR			(25)	**956-AC**
					601-AR				**4233-ACC**
					602-AR				**4954-ACC**
2531, 2531 L 230-235 kW (313-320 PS) OM 541.920, 541.940	09.96→ 10.02		**484-OX**		**064-AR**		**627-FX**		**305-AD**
					4064-AR	(Parker Racor)	**982-FS**	with coalescing filter	**4078-AD**
					4080-AR				**732-AC**
				(25), special equipment	**532-AR**			(25)	**956-AC**
				(12)	**600-AR**			(LH), ZF Servocom RAS-EC, 09.02→	**4597-OH**
				(12)	**601-AR**				**4233-ACC**
				(12)	**602-AR**				**4954-ACC**
2531, 2531 L 230-350 kW (313-476 PS) OM 501 LA	09.96→ 10.02		**484-OX**		**4064-AR**		**627-FX**		**305-AD**
					4080-AR	(Parker Racor)	**982-FS**	with coalescing filter	**4078-AD**
				(25), special equipment	**532-AR**				**732-AC**
				(12)	**600-AR**			(25)	**956-AC**
				(12)	**601-AR**			(LH), ZF Servocom RAS-EC, 09.02→	**4597-OH**
				(12)	**602-AR**				**4233-ACC**
									4954-ACC
2531, 2531 L 230-235 kW (313-320 PS) OM 541.920, 541.940	09.96→ 10.02		**484-OX**		**4064-AR**		**627-FX**		
					4080-AR				
2532			**484-OX**	(12)	**4064-AR**		**627-FX**	with coalescing filter	**4078-AD**
				(25), special equipment	**532-AR**			(LH), ZF Servocom RAS-EC	**4597-OH**
									732-AC
								(25)	**956-AC**
									4233-ACC
									4954-ACC

M

See disclaimer on page 1

© MS Motorservice International GmbH 2021

ACTROS									
2535 L 260 kW (354 PS) OM 541.922	09.96→ 10.02		**484-OX**		**064-AR**		**627-FX**		**305-AD**
					4064-AR	(Parker Racor)	**982-FS**	with coalescing filter	**4078-AD**
					4080-AR				**732-AC**
				(25), special equipment	**532-AR**			(25)	**956-AC**
					600-AR			(LH), ZF Servocom RAS-EC, 09.02→	**4597-OH**
					601-AR				**4233-ACC**
					602-AR				**4954-ACC**
2535 L 230-350 kW (313-476 PS) OM 501 LA, 541.942	09.96→ 10.02		**484-OX**		**4064-AR**		**627-FX**		**305-AD**
					4080-AR	(Parker Racor)	**982-FS**	with coalescing filter	**4078-AD**
				(25), special equipment	**532-AR**				**732-AC**
					600-AR			(25)	**956-AC**
					601-AR			(LH), ZF Servocom RAS-EC, 09.02→	**4597-OH**
					602-AR				**4233-ACC**
									4954-ACC
2535 L 260-265 kW (354-360 PS) OM 541.922, 541.942	09.96→ 10.02		**484-OX**		**4064-AR**		**627-FX**		
					4080-AR				
2535 LS 260-265 kW (354-360 PS) OM 541.922, 541.942	09.96→ 10.02		**484-OX**		**064-AR**		**627-FX**		**305-AD**
					4064-AR		**982-FS**	with coalescing filter	**4078-AD**
					4080-AR			(LH), ZF Servocom RAS-EC	**4597-OH**
				(25), special equipment	**532-AR**				**732-AC**
					600-AR			(25)	**956-AC**
					601-AR				**4233-ACC**
					602-AR				**4954-ACC**
2540 LS 290-300 kW (394-408 PS) OM 541.923, 541.944	09.96→ 10.02		**484-OX**		**064-AR**		**627-FX**		**305-AD**
					4064-AR		**982-FS**	with coalescing filter	**4078-AD**
					4080-AR			(LH), ZF Servocom RAS-EC	**4597-OH**
					600-AR				**732-AC**
					601-AR			(25)	**956-AC**
					602-AR				**4233-ACC**
									4954-ACC

M

© MS Motorservice International GmbH 2021

See disclaimer on page 1

ACTROS									
2540, 2540 L 290-300 kW (394-408 PS) OM 541.923	09.96→ 10.02		**484-OX**		**064-AR**		**627-FX**		**305-AD**
					4064-AR	(Parker Racor)	**982-FS**	with coalescing filter	**4078-AD**
					4080-AR				**732-AC**
				(12)	**600-AR**			(25)	**956-AC**
				(12)	**601-AR**			(LH), ZF Servocom RAS-EC, 09.02→	**4597-OH**
				(12)	**602-AR**				**4233-ACC**
									4954-ACC
2540, 2540 L 230-350 kW (313-476 PS) OM 501 LA, 541.944	09.96→ 10.02		**484-OX**		**4064-AR**		**627-FX**		**305-AD**
					4080-AR	(Parker Racor)	**982-FS**	with coalescing filter	**4078-AD**
				(12)	**600-AR**				**732-AC**
				(12)	**601-AR**			(25)	**956-AC**
				(12)	**602-AR**			(LH), ZF Servocom RAS-EC, 09.02→	**4597-OH**
									4233-ACC
									4954-ACC
2543 LS 315-320 kW (428-435 PS) OM 541.925, 541.946	09.96→ 10.02		**484-OX**		**064-AR**		**627-FX**		**305-AD**
					4064-AR		**982-FS**	with coalescing filter	**4078-AD**
					4080-AR			(LH), ZF Servocom RAS-EC	**4597-OH**
				(25), special equipment	**532-AR**				**732-AC**
					600-AR			(25)	**956-AC**
					601-AR				**4233-ACC**
					602-AR				**4954-ACC**
2543, 2543 L 315-320 kW (428-435 PS) OM 541.925, 541.946	09.96→ 10.02		**484-OX**		**064-AR**		**627-FX**		**305-AD**
					4064-AR	(Parker Racor)	**982-FS**	with coalescing filter	**4078-AD**
					4080-AR				**732-AC**
				(25), special equipment	**532-AR**			(25)	**956-AC**
				(12)	**600-AR**			(LH), ZF Servocom RAS-EC, 09.02→	**4597-OH**
				(12)	**601-AR**				**4233-ACC**
				(12)	**602-AR**				**4954-ACC**

M

See disclaimer on page 1

© MS Motorservice International GmbH 2021

ACTROS									
2543, 2543 L 230-350 kW (313-476 PS) OM 501 LA	09.96→ 10.02		**484-OX**		**4064-AR**		**627-FX**		**305-AD**
					4080-AR	(Parker Racor)	**982-FS**	with coalescing filter	**4078-AD**
				(25), special equipment	**532-AR**				**732-AC**
				(12)	**600-AR**			(25)	**956-AC**
				(12)	**601-AR**			(LH), ZF Servocom RAS-EC, 09.02→	**4597-OH**
				(12)	**602-AR**				**4233-ACC**
									4954-ACC
2546 LS 335-355 kW (456-483 PS) OM 541.948	10.97→ 10.02				**064-AR**		**627-FX**		**732-AC**
					4080-AR		**982-FS**	(25)	**956-AC**
				(25), special equipment	**532-AR**			(LH), ZF Servocom RAS-EC, 09.02→	**4597-OH**
					600-AR				**4233-ACC**
					601-AR				**4954-ACC**
					602-AR				
2546 LS 230-350 kW (313-476 PS) OM 501 LA	10.97→ 10.02				**4080-AR**		**627-FX**		**732-AC**
				(25), special equipment	**532-AR**		**982-FS**	(25)	**956-AC**
					600-AR			(LH), ZF Servocom RAS-EC, 09.02→	**4597-OH**
					601-AR				**4233-ACC**
					602-AR				**4954-ACC**
2548 LS 350-375 kW (476-510 PS) OM 542.921, 542.940	09.96→ 10.02		**484-OX**		**4080-AR**		**627-FX**		
							982-FS		
2548, 2548 L 350 kW (476 PS) OM 542.921	09.96→ 10.02		**484-OX**		**064-AR**		**627-FX**		**305-AD**
					4064-AR			with coalescing filter	**4078-AD**
					4080-AR				**732-AC**
					600-AR			(25)	**956-AC**
					601-AR			(LH), ZF Servocom RAS-EC, 09.02→	**4597-OH**
					602-AR				**4233-ACC**
									4954-ACC
2548, 2548 L 350-440 kW (476-598 PS) OM 502 LA	09.96→ 10.02		**484-OX**		**4064-AR**		**627-FX**		**305-AD**
					4080-AR			with coalescing filter	**4078-AD**
					600-AR				**732-AC**
					601-AR			(25)	**956-AC**
					602-AR			(LH), ZF Servocom RAS-EC, 09.02→	**4597-OH**
									4233-ACC
									4954-ACC
2553 LS 390-395 kW (530-537 PS) OM 542.920, 542.942	09.96→ 10.02		**484-OX**		**064-AR**		**627-FX**		
					4080-AR		**982-FS**		

M

© MS Motorservice International GmbH 2021

See disclaimer on page 1

ACTROS									
2553, 2553 L 390 kW (530 PS) OM 542.920	09.96→ 10.02		**484-OX**		**064-AR** **4064-AR** **4080-AR** **600-AR** **601-AR** **602-AR**	(Parker Racor)	**627-FX** **982-FS**	with coalescing filter (LH), ZF Servocom RAS-EC, 09.02→	**305-AD** **4078-AD** **732-AC** **4597-OH** **4233-ACC**
2553, 2553 L 350-440 kW (476-598 PS) OM 502 LA	09.96→ 10.02		**484-OX**		**4064-AR** **4080-AR** **600-AR** **601-AR** **602-AR**	(Parker Racor)	**627-FX** **982-FS**	with coalescing filter (LH), ZF Servocom RAS-EC, 09.02→	**305-AD** **4078-AD** **732-AC** **4597-OH** **4233-ACC**
2557 L 350-440 kW (476-598 PS) OM 502 LA	09.96→ 10.02		**484-OX**		**4064-AR** **4080-AR** **600-AR** **601-AR** **602-AR**	(Parker Racor)	**627-FX** **982-FS**	with coalescing filter (LH), ZF Servocom RAS-EC, 09.02→	**305-AD** **4078-AD** **732-AC** **4597-OH** **4233-ACC**
2557 L 420 kW (571 PS) OM 542.922	04.97→ 10.02		**484-OX**		**064-AR** **4064-AR** **4080-AR** **600-AR** **601-AR** **602-AR**	(Parker Racor)	**627-FX** **982-FS**	with coalescing filter (LH), ZF Servocom RAS-EC, 09.02→	**305-AD** **4078-AD** **732-AC** **4597-OH** **4233-ACC**
2631 K 230-235 kW (313-320 PS) OM 541.920, 541.940	04.97→ 10.02		**484-OX**	(25), special equipment	**064-AR** **4064-AR** **4080-AR** **532-AR**		**627-FX** **982-FS**		
2631, 2631 L 230-350 kW (313-476 PS) OM 501 LA	04.96→ 10.02		**484-OX**	(25), special equipment (12) (12) (12)	**4064-AR** **4080-AR** **532-AR** **600-AR** **601-AR** **602-AR**	(Parker Racor)	**627-FX** **982-FS**	with coalescing filter (25)	**305-AD** **4078-AD** **732-AC** **956-AC** **4233-ACC** **4954-ACC**

M

See disclaimer on page 1

© MS Motorservice International GmbH 2021

ACTROS									
2631, 2631 L 230 kW (313 PS) OM 541.920	04.97→ 10.02		**484-OX**		**064-AR**		**627-FX**		**305-AD**
					4064-AR	(Parker Racor)	**982-FS**	with coalescing filter	**4078-AD**
					4080-AR				**732-AC**
				(25), special equipment	**532-AR**			(25)	**956-AC**
				(12)	**600-AR**				**4233-ACC**
				(12)	**601-AR**				**4954-ACC**
				(12)	**602-AR**				
2635 K, 2635 LK 260-265 kW (354-360 PS) OM 541.922, 541.942	04.97→ 10.02		**484-OX**		**064-AR**		**627-FX**		
					4064-AR		**982-FS**		
					4080-AR				
				(25), special equipment	**532-AR**				
2635, 2635 L 230-350 kW (313-476 PS) OM 501 LA	04.96→ 10.02		**484-OX**		**4064-AR**		**627-FX**		**305-AD**
					4080-AR	(Parker Racor)	**982-FS**	with coalescing filter	**4078-AD**
				(25), special equipment	**532-AR**				**732-AC**
				(12)	**600-AR**			(25)	**956-AC**
				(12)	**601-AR**				**4233-ACC**
				(12)	**602-AR**				**4954-ACC**
2635, 2635 L 260 kW (354 PS) OM 541.922	04.97→ 10.02		**484-OX**		**064-AR**		**627-FX**		**305-AD**
					4064-AR	(Parker Racor)	**982-FS**	with coalescing filter	**4078-AD**
					4080-AR				**732-AC**
				(25), special equipment	**532-AR**			(25)	**956-AC**
				(12)	**600-AR**				**4233-ACC**
				(12)	**601-AR**				**4954-ACC**
				(12)	**602-AR**				
2640 K, 2640 LK 290-300 kW (394-408 PS) OM 541.923, 541.944	04.97→ 10.02		**484-OX**		**064-AR**		**627-FX**		
					4064-AR		**982-FS**		
					4080-AR				
2640 S, 2640 LS 290-300 kW (394-408 PS) OM 541.923, 541.944	09.96→ 10.02		**484-OX**		**064-AR**		**627-FX**		
					4064-AR		**982-FS**		
					4080-AR				
2640, 2640 L 230-350 kW (313-476 PS) OM 501 LA	04.96→ 10.02		**484-OX**		**4064-AR**		**627-FX**		**305-AD**
					4080-AR	(Parker Racor)	**982-FS**	with coalescing filter	**4078-AD**
				(12)	**600-AR**				**732-AC**
				(12)	**601-AR**			(25)	**956-AC**
				(12)	**602-AR**				**4233-ACC**
									4954-ACC

M

© MS Motorservice International GmbH 2021

See disclaimer on page 1

ACTROS									
2640, 2640 L 290-300 kW (394-408 PS) OM 541.923	04.97→ 10.02		**484-OX**		**064-AR** **4064-AR** **4080-AR** **600-AR** **601-AR** **602-AR**	(Parker Racor)	**627-FX** **982-FS**	with coalescing filter	**305-AD** **4078-AD** **732-AC** **956-AC** **4233-ACC** **4954-ACC**
				(12) (12) (12)				(25)	
2643 K, 2643 LK 315-320 kW (428-435 PS) OM 541.925, 541.946	04.97→ 10.02		**484-OX**		**064-AR** **4064-AR** **4080-AR** **532-AR**		**627-FX** **982-FS**		
				(25), special equipment					
2643 S, 2643 LS 315-320 kW (428-435 PS) OM 541.925, 541.946	04.97→ 10.02		**484-OX**		**064-AR** **4064-AR** **4080-AR** **532-AR**		**627-FX** **982-FS**		
				(25), special equipment					
2643, 2643 L 230-350 kW (313-476 PS) OM 501 LA	04.96→ 10.02		**484-OX**		**4064-AR** **4080-AR** **532-AR** **600-AR** **601-AR** **602-AR**	(Parker Racor)	**627-FX** **982-FS**	with coalescing filter	**305-AD** **4078-AD** **732-AC** **956-AC** **4233-ACC** **4954-ACC**
				(25), special equipment (12) (12) (12)				(25)	
2643, 2643 L 315 kW (428 PS) OM 541.925	04.97→ 10.02		**484-OX**		**064-AR** **4064-AR** **4080-AR** **532-AR** **600-AR** **601-AR** **602-AR**	(Parker Racor)	**627-FX** **982-FS**	with coalescing filter	**305-AD** **4078-AD** **732-AC** **956-AC** **4233-ACC** **4954-ACC**
				(25), special equipment (12) (12) (12)				(25)	
2646 S, 2646 LS 335-355 kW (456-483 PS) OM 541.948	10.97→ 10.02				**4064-AR** **4080-AR**		**627-FX**		
2648 K, 2648 LK 350-375 kW (476-510 PS) OM 542.921, 542.940	04.97→ 10.02		**484-OX**		**064-AR** **4064-AR** **4080-AR**		**627-FX** **982-FS**		
2648 K, 2648 LK 335-355 kW (456-483 PS) OM 541.948	10.97→ 10.02				**4064-AR** **4080-AR**		**627-FX**		
2648 S, 2648 LS 350-375 kW (476-510 PS) OM 542.921, 542.940	09.96→ 10.02		**484-OX**		**064-AR** **4064-AR** **4080-AR**		**627-FX** **982-FS**		
2648 S, 2648 LS 335-355 kW (456-483 PS) OM 541.948	10.97→ 10.02				**4064-AR** **4080-AR**		**627-FX**		

M

See disclaimer on page 1

© MS Motorservice International GmbH 2021

ACTROS									
2648, 2648 L 350-440 kW (476-598 PS) OM 502 LA	04.96→ 10.02		**484-OX**	(12)	**4064-AR** **4080-AR** **600-AR** **601-AR** **602-AR**	(Parker Racor)	**627-FX** **982-FS**	with coalescing filter (25)	**305-AD** **4078-AD** **732-AC** **956-AC** **4233-ACC** **4954-ACC**
2648, 2648 L 350 kW (476 PS) OM 542.921	09.96→ 10.02		**484-OX**	(12)	**064-AR** **4064-AR** **4080-AR** **600-AR** **601-AR** **602-AR**	(Parker Racor)	**627-FX** **982-FS**	with coalescing filter (25)	**305-AD** **4078-AD** **732-AC** **956-AC** **4233-ACC** **4954-ACC**
2650 S, 2650 LS 350-375 kW (476-510 PS) OM 542.940	10.97→ 10.02		**484-OX**		**064-AR** **4064-AR** **4080-AR**		**627-FX** **982-FS**		
2653 K, 2653 LK 390-395 kW (530-537 PS) OM 542.920, 542.942	04.97→ 10.02		**484-OX**		**064-AR** **4064-AR** **4080-AR**		**627-FX** **982-FS**		
2653 S, 2653 LS 390-395 kW (530-537 PS) OM 542.920, 542.942	09.96→ 10.02		**484-OX**		**064-AR** **4064-AR** **4080-AR**		**627-FX** **982-FS**		
2653, 2653 L 350-440 kW (476-598 PS) OM 502 LA	04.96→ 10.02		**055-OS** **484-OX**		**4064-AR** **4080-AR** **600-AR** **601-AR** **602-AR**	Parker-Racor System (Parker Racor)	**4144-FS** **627-FX** **982-FS**	with coalescing filter (25)	**305-AD** **4078-AD** **732-AC** **956-AC** **4233-ACC** **4954-ACC**
2653, 2653 L 390 kW (530 PS) OM 542.920	04.97→ 10.02		**055-OS** **484-OX**		**064-AR** **4064-AR** **4080-AR** **600-AR** **601-AR** **602-AR**	Parker-Racor System (Parker Racor)	**4144-FS** **627-FX** **982-FS**	with coalescing filter (25)	**305-AD** **4078-AD** **732-AC** **956-AC** **4233-ACC** **4954-ACC**
2657 K, 2657 LK 420-425 kW (571-578 PS) OM 542.922, 542.944	04.97→ 10.02		**484-OX**		**064-AR** **4064-AR** **4080-AR**		**627-FX** **982-FS**		

M

© MS Motorservice International GmbH 2021

See disclaimer on page 1

ACTROS									
2657 L 420 kW (571 PS) OM 542.922	04.97→ 10.02		**484-OX**		**064-AR** **4080-AR** **600-AR** **601-AR** **602-AR**	(Parker Racor)	**627-FX** **982-FS**	with coalescing filter (25)	**305-AD** **4078-AD** **732-AC** **956-AC** **4233-ACC** **4954-ACC**
2657 L 350-440 kW (476-598 PS) OM 502 LA	04.97→ 10.02		**484-OX**		**4080-AR** **600-AR** **601-AR** **602-AR**	(Parker Racor)	**627-FX** **982-FS**	with coalescing filter (25)	**305-AD** **4078-AD** **732-AC** **956-AC** **4233-ACC** **4954-ACC**
2657 S, 2657 LS 420-425 kW (571-578 PS) OM 542.922, 542.944	04.97→ 10.02		**484-OX**		**4080-AR**		**627-FX** **982-FS**		
2665 LS 480 kW (653 PS) OM 542.968, 542.969	10.02→ 11.02				**4080-AR**	(Parker Racor, Bio Diesel)	**4645-FS** **627-FX** **982-FS**		
3231 K 230-235 kW (313-320 PS) OM 541.920, 541.940	04.97→ 10.02		**484-OX**	(25), special equipment	**4064-AR** **4080-AR** **532-AR** **600-AR** **601-AR** **602-AR**		**627-FX** **982-FS**	with coalescing filter (25)	**305-AD** **4078-AD** **732-AC** **956-AC** **4233-ACC** **4954-ACC**
3235 260-265 kW (354-360 PS) OM 541.922, 541.942	04.97→ 10.02		**484-OX**	(25), special equipment	**4064-AR** **4080-AR** **532-AR** **600-AR** **601-AR** **602-AR**		**627-FX** **982-FS**	with coalescing filter (25)	**305-AD** **4078-AD** **732-AC** **956-AC** **4233-ACC** **4954-ACC**
3235 K 230-350 kW (313-476 PS) OM 501 LA, 541.922, 541.942	04.97→ 10.02		**484-OX**	(25), special equipment (12) (12) (12)	**4080-AR** **532-AR** **600-AR** **601-AR** **602-AR**	(Parker Racor)	**627-FX** **982-FS**	with coalescing filter (25)	**305-AD** **4078-AD** **732-AC** **956-AC** **4233-ACC** **4954-ACC**

M

See disclaimer on page 1

© MS Motorservice International GmbH 2021

ACTROS									
3240 290-300 kW (394-408 PS) OM 541.923, 541.944	04.97→ 10.02		**484-OX**		**4064-AR** **4080-AR** **600-AR** **601-AR** **602-AR**		**627-FX** **982-FS**	with coalescing filter (25)	**305-AD** **4078-AD** **732-AC** **956-AC** **4233-ACC** **4954-ACC**
3240 K 290-300 kW (394-408 PS) OM 541.923, 541.944	04.97→ 10.02		**484-OX**		**4064-AR** **4080-AR** **600-AR** **601-AR** **602-AR**		**627-FX** **982-FS**	with coalescing filter (25)	**305-AD** **4078-AD** **732-AC** **956-AC** **4233-ACC** **4954-ACC**
3241			**484-OX**	(12) 09.03→	**4064-AR** **4080-AR**		**627-FX**	with coalescing filter (25)	**4078-AD** **732-AC** **956-AC** **4233-ACC** **4954-ACC**
3243 315-320 kW (428-435 PS) OM 541.925, 541.946	04.97→ 10.02		**484-OX**	(25), special equipment	**4064-AR** **4080-AR** **532-AR** **600-AR** **601-AR** **602-AR**		**627-FX** **982-FS**	with coalescing filter (25)	**305-AD** **4078-AD** **732-AC** **956-AC** **4233-ACC** **4954-ACC**
3243 K 315-320 kW (428-435 PS) OM 541.925, 541.946	04.97→ 10.02		**484-OX**	(25), special equipment	**4064-AR** **4080-AR** **532-AR** **600-AR** **601-AR** **602-AR**		**627-FX** **982-FS**	with coalescing filter (25)	**305-AD** **4078-AD** **732-AC** **956-AC** **4233-ACC** **4954-ACC**
3246 335-355 kW (456-483 PS) OM 541.948	09.01→ 12.03		**484-OX**	(25), special equipment	**064-AR** **4064-AR** **4080-AR** **532-AR**		**627-FX**		
3246 230-350 kW (313-476 PS) OM 501 LA	09.01→ 12.03		**484-OX**	(25), special equipment	**4064-AR** **4080-AR** **532-AR**		**627-FX**		
3246 K 335-355 kW (456-483 PS) OM 541.948	10.97→ 10.02				**4080-AR**		**627-FX**		

M

© MS Motorservice International GmbH 2021

See disclaimer on page 1

ACTROS									
3331 230 kW (313 PS) OM 541.920	04.97→ 10.02		**484-OX**		**064-AR**		**627-FX**		**305-AD**
				(12)	**4064-AR**	(Parker Racor)	**982-FS**	with coalescing filter	**4078-AD**
					4080-AR				**732-AC**
				(25), special equipment	**532-AR**			(25)	**956-AC**
				(12)	**600-AR**				**4233-ACC**
				(12)	**601-AR**				**4954-ACC**
				(12)	**602-AR**				
3331 230-350 kW (313-476 PS) OM 501 LA	04.97→ 10.02		**484-OX**	(12)	**4064-AR**		**627-FX**		**305-AD**
					4080-AR	(Parker Racor)	**982-FS**	with coalescing filter	**4078-AD**
				(25), special equipment	**532-AR**				**732-AC**
				(12)	**600-AR**			(25)	**956-AC**
				(12)	**601-AR**				**4233-ACC**
				(12)	**602-AR**				**4954-ACC**
3331 A 230 kW (313 PS) OM 541.926	04.97→ 10.02		**484-OX**		**064-AR**		**627-FX**		
					4064-AR		**982-FS**		
					4080-AR				
3331 AK 230-235 kW (313-320 PS) OM 541.926, 541.941	04.97→ 10.02		**484-OX**		**064-AR**		**627-FX**		
					4064-AR		**982-FS**		
					4080-AR				
3331 AS 230-235 kW (313-320 PS) OM 541.926, 541.941	04.97→ 10.02		**484-OX**		**064-AR**		**627-FX**		
					4064-AR		**982-FS**		
					4080-AR				
3331 K 230-235 kW (313-320 PS) OM 541.920, 541.940	04.97→ 10.02		**484-OX**		**064-AR**		**627-FX**		
					4064-AR		**982-FS**		
					4080-AR				
				(25), special equipment	**532-AR**				
3331 S 230-235 kW (313-320 PS) OM 541.920, 541.940	04.97→ 10.02		**484-OX**		**064-AR**		**627-FX**		
					4064-AR		**982-FS**		
					4080-AR				
				(25), special equipment	**532-AR**				
3335 260 kW (354 PS) OM 541.922	04.97→ 10.02		**484-OX**		**064-AR**		**627-FX**		**305-AD**
					4064-AR		**982-FS**	with coalescing filter	**4078-AD**
					4080-AR				**732-AC**
				(25), special equipment	**532-AR**			(25)	**956-AC**
					600-AR				**4233-ACC**
					601-AR				**4954-ACC**
					602-AR				
3335 AK 260-265 kW (354-360 PS) OM 541.927, 541.943	10.97→ 10.03		**484-OX**		**4064-AR**		**627-FX**		
					4080-AR				

M

See disclaimer on page 1

© MS Motorservice International GmbH 2021

ACTROS									
3335 K 260 kW (354 PS) OM 541.922	04.97→ 10.02		**484-OX**		**064-AR**		**627-FX**		**305-AD**
					4064-AR	(Parker Racor)	**982-FS**	with coalescing filter	**4078-AD**
					4080-AR				**732-AC**
				(25), special equipment	**532-AR**			(25)	**956-AC**
				(12)	**600-AR**				**4233-ACC**
				(12)	**601-AR**				**4954-ACC**
				(12)	**602-AR**				
3335 K 230-350 kW (313-476 PS) OM 501 LA, 541.942	04.97→ 10.02		**484-OX**		**4064-AR**		**627-FX**		**305-AD**
					4080-AR	(Parker Racor)	**982-FS**	with coalescing filter	**4078-AD**
				(25), special equipment	**532-AR**				**732-AC**
				(12)	**600-AR**			(25)	**956-AC**
				(12)	**601-AR**				**4233-ACC**
				(12)	**602-AR**				**4954-ACC**
3335 S 260 kW (354 PS) OM 541.922	04.97→ 10.02		**484-OX**		**064-AR**		**627-FX**		**305-AD**
					4064-AR		**982-FS**	with coalescing filter	**4078-AD**
					4080-AR				**732-AC**
				(25), special equipment	**532-AR**			(25)	**956-AC**
					600-AR				**4233-ACC**
					601-AR				**4954-ACC**
					602-AR				
3336 S 260-265 kW (354-360 PS) OM 541.942	10.97→ 10.02		**484-OX**		**4064-AR**		**627-FX**		
					4080-AR				
3340 290-300 kW (394-408 PS) OM 541.923	04.97→ 10.02		**484-OX**		**064-AR**		**627-FX**		**305-AD**
					4080-AR	(Parker Racor)	**982-FS**	with coalescing filter	**4078-AD**
				(12)	**600-AR**				**732-AC**
				(12)	**601-AR**			(25)	**956-AC**
				(12)	**602-AR**				**4233-ACC**
									4954-ACC
3340 230-350 kW (313-476 PS) OM 501 LA	04.97→ 10.02		**484-OX**		**4080-AR**		**627-FX**		**305-AD**
				(12)	**600-AR**	(Parker Racor)	**982-FS**	with coalescing filter	**4078-AD**
				(12)	**601-AR**				**732-AC**
				(12)	**602-AR**			(25)	**956-AC**
									4233-ACC
									4954-ACC
3340 A 290 kW (394 PS) OM 541.924	04.97→ 10.02		**484-OX**		**064-AR**		**627-FX**		
					4064-AR		**982-FS**		
					4080-AR				
3340 AK 290-300 kW (394-408 PS) OM 541.924, 541.945	04.97→ 10.02		**484-OX**		**4064-AR**		**627-FX**		
					4080-AR		**982-FS**		
3340 AS 290-300 kW (394-408 PS) OM 541.924, 541.945	04.97→ 10.02		**484-OX**		**064-AR**		**627-FX**		
					4064-AR		**982-FS**		
					4080-AR				

M

© MS Motorservice International GmbH 2021

See disclaimer on page 1

ACTROS									
3340 K 290-300 kW (394-408 PS) OM 541.923, 541.944	04.97→ 10.02		**484-OX**		**064-AR** **4064-AR** **4080-AR**		**627-FX** **982-FS**		
3340 S 290-300 kW (394-408 PS) OM 541.923	04.97→ 10.02		**484-OX**		**064-AR** **4080-AR**		**627-FX** **982-FS**		
3341 S 290-300 kW (394-408 PS) OM 541.944	10.97→ 10.02		**484-OX**		**4064-AR** **4080-AR**		**627-FX**		
3343 315 kW (428 PS) OM 541.925	04.97→ 10.02		**484-OX**		**064-AR** **4064-AR** **4080-AR** **532-AR** **600-AR** **601-AR** **602-AR**	(Parker Racor)	**627-FX** **982-FS**	with coalescing filter (25)	**305-AD** **4078-AD** **732-AC** **956-AC** **4233-ACC** **4954-ACC**
3343 230-350 kW (313-476 PS) OM 501 LA	04.97→ 10.02		**484-OX**		**4064-AR** **4080-AR** **600-AR** **601-AR** **602-AR**	(Parker Racor)	**627-FX** **982-FS**	with coalescing filter (25)	**305-AD** **4078-AD** **732-AC** **956-AC** **4233-ACC** **4954-ACC**
3343 AK 315-320 kW (428-435 PS) OM 541.921, 541.947	04.97→ 10.02		**484-OX**		**064-AR** **4064-AR** **4080-AR**		**627-FX** **982-FS**		
3343 AS 315-320 kW (428-435 PS) OM 541.921, 541.947	04.97→ 10.02		**484-OX**		**064-AR** **4064-AR** **4080-AR**		**627-FX** **982-FS**		
3343 K 315-320 kW (428-435 PS) OM 541.925, 541.946	04.97→ 10.02		**484-OX**		**064-AR** **4064-AR** **4080-AR** **532-AR** **600-AR** **601-AR** **602-AR**		**627-FX** **982-FS**	with coalescing filter (25)	**305-AD** **4078-AD** **732-AC** **956-AC** **4233-ACC** **4954-ACC**
3343 S 315-320 kW (428-435 PS) OM 541.925, 541.946	04.97→ 10.02		**484-OX**		**064-AR** **4064-AR** **4080-AR** **532-AR** **600-AR** **601-AR** **602-AR**		**627-FX** **982-FS**	with coalescing filter (25)	**305-AD** **4078-AD** **732-AC** **956-AC** **4233-ACC** **4954-ACC**
3346 230-355 kW (313-483 PS) OM 501 LA, 541.948	04.97→ 10.02				**4064-AR** **4080-AR**		**627-FX**		

M

See disclaimer on page 1

© MS Motorservice International GmbH 2021

ACTROS									
3346 AK 335-355 kW (456-483 PS) OM 541.949	10.97→ 10.02		**484-OX**		**4064-AR** **4080-AR**		**627-FX**		
3346 AS 335-355 kW (456-483 PS) OM 541.949	10.97→ 10.02		**484-OX**		**4064-AR** **4080-AR**		**627-FX**		
3346 K 335-355 kW (456-483 PS) OM 541.948	10.97→				**4064-AR** **4080-AR**		**627-FX**		
3346 S 335-355 kW (456-483 PS) OM 541.948	10.97→ 10.02				**4064-AR** **4080-AR**		**627-FX**		
3348 350 kW (476 PS) OM 542.921	04.97→ 10.02		**484-OX**		**064-AR** **4064-AR** **4080-AR** **601-AR**	(Parker Racor)	**627-FX** **982-FS**	with coalescing filter (25)	**305-AD** **4078-AD** **732-AC** **956-AC** **4233-ACC** **4954-ACC**
3348 350-440 kW (476-598 PS) OM 502 LA	04.97→ 10.02		**484-OX**		**4064-AR** **4080-AR** **601-AR**	(Parker Racor)	**627-FX** **982-FS**	with coalescing filter (25)	**305-AD** **4078-AD** **732-AC** **956-AC** **4233-ACC** **4954-ACC**
3348 AK 350 kW (476 PS) OM 542.925	04.97→ 10.02		**484-OX**		**064-AR** **4064-AR** **4080-AR**		**627-FX** **982-FS**		
3348 AS 350 kW (476 PS) OM 542.925	04.97→ 10.02		**484-OX**		**064-AR** **4080-AR**		**627-FX** **982-FS**		
3348 K 350-375 kW (476-510 PS) OM 542.921, 542.940	04.97→ 10.02		**484-OX**		**064-AR** **4064-AR** **4080-AR**		**627-FX** **982-FS**		
3348 S 350 kW (476 PS) OM 542.921	04.97→ 10.02		**484-OX**		**064-AR** **4064-AR** **4080-AR**		**627-FX** **982-FS**		
3350 AK 370 kW (503 PS) OM 542.941	10.97→ 10.03		**484-OX**		**4064-AR** **4080-AR**		**627-FX** **982-FS**		
3350 AS 370 kW (503 PS) OM 542.941	10.97→ 10.02		**484-OX**		**064-AR** **4064-AR** **4080-AR**		**627-FX** **982-FS**		
3350 K 350-375 kW (476-510 PS) OM 542.940	10.97→ 10.02		**484-OX**		**064-AR** **4064-AR** **4080-AR**		**627-FX** **982-FS**		
3350 S 350-375 kW (476-510 PS) OM 542.940	10.97→ 10.02		**484-OX**		**064-AR** **4064-AR** **4080-AR**		**627-FX** **982-FS**		
3353 390 kW (530 PS) OM 542.920	04.97→ 10.02		**484-OX**		**064-AR** **4064-AR** **4080-AR** **601-AR**	(Parker Racor)	**627-FX** **982-FS**	with coalescing filter	**305-AD** **4078-AD** **732-AC** **4233-ACC**

M

© MS Motorservice International GmbH 2021

See disclaimer on page 1

ACTROS									
3353 350-440 kW (476-598 PS) OM 502 LA	04.97→ 10.02		**484-OX**		**4064-AR** **4080-AR** **601-AR**	(Parker Racor)	**627-FX** **982-FS**	with coalescing filter	**305-AD** **4078-AD** **732-AC** **4233-ACC**
3353 AS 390-395 kW (530-537 PS) OM 542.920, 542.926, 542.943	04.97→ 10.02		**484-OX**		**064-AR** **4080-AR**		**627-FX** **982-FS**		
3353 S 390-395 kW (530-537 PS) OM 542.920, 542.942	04.97→ 10.02		**484-OX**		**4064-AR** **4080-AR**		**627-FX** **982-FS**		
3357 420 kW (571 PS) OM 542.922	04.97→ 10.02		**484-OX**		**4064-AR** **4080-AR**		**627-FX** **982-FS**		
3357 S 350-440 kW (476-598 PS) OM 502 LA, 542.922, 542.944	04.97→ 10.02		**484-OX**		**4064-AR** **4080-AR** **601-AR**	(Parker Racor)	**627-FX** **982-FS**	with coalescing filter	**305-AD** **4078-AD** **732-AC** **4233-ACC**
4140 AK 290-300 kW (394-408 PS) OM 541.924, 541.945	04.97→ 10.02		**484-OX**		**4080-AR**		**627-FX** **982-FS**		
4140 K 290-300 kW (394-408 PS) OM 541.923	04.97→ 10.02		**484-OX**	(12) (12) (12)	**064-AR** **4080-AR** **600-AR** **601-AR** **602-AR**	(Parker Racor)	**627-FX** **982-FS**	with coalescing filter (25)	**305-AD** **4078-AD** **956-AC** **4954-ACC**
4140 K 230-350 kW (313-476 PS) OM 501 LA, 541.944	04.97→ 10.02		**484-OX**	(12) (12) (12)	**4080-AR** **600-AR** **601-AR** **602-AR**	(Parker Racor)	**627-FX** **982-FS**	with coalescing filter (25)	**305-AD** **4078-AD** **956-AC** **4954-ACC**
4140 K 290-300 kW (394-408 PS) OM 541.924, 541.945	04.97→ 10.02		**484-OX**		**064-AR** **4080-AR**		**627-FX** **982-FS**		
4143 AK 315-320 kW (428-435 PS) OM 541.921, 541.947	04.97→ 10.02		**484-OX**		**064-AR** **4080-AR**		**627-FX** **982-FS**		
4143 K 315-320 kW (428-435 PS) OM 541.925, 541.946	04.97→ 10.02		**484-OX**	(25), special equipment (12) (12) (12)	**064-AR** **4080-AR** **532-AR** **600-AR** **601-AR** **602-AR**	(Parker Racor)	**627-FX** **982-FS**	with coalescing filter (25)	**305-AD** **4078-AD** **956-AC** **4954-ACC**
4143 K 230-350 kW (313-476 PS) OM 501 LA	04.97→ 10.02		**484-OX**	(25), special equipment (12) (12) (12)	**4080-AR** **532-AR** **600-AR** **601-AR** **602-AR**	(Parker Racor)	**627-FX** **982-FS**	with coalescing filter (25)	**305-AD** **4078-AD** **956-AC** **4954-ACC**
4143 K 315-320 kW (428-435 PS) OM 541.921, 541.947	04.97→ 10.02		**484-OX**		**4080-AR**		**627-FX** **982-FS**		

M

See disclaimer on page 1

© MS Motorservice International GmbH 2021

ACTROS									
4146 AK 230-355 kW (313-483 PS) OM 501 LA, 541.948, 541.949	10.97→ 10.02		**484-OX**		**4080-AR**		**627-FX**		
4146 K 335-355 kW (456-483 PS) OM 541.948	10.97→ 10.02		**484-OX**		**4080-AR**		**627-FX**		
4148 AK 350 kW (476 PS) OM 542.925	04.97→ 10.02		**484-OX**		**064-AR** **4080-AR**		**627-FX** **982-FS**		
4148 K 350 kW (476 PS) OM 542.921	04.97→ 10.02		**484-OX**		**064-AR** **4080-AR**	(Parker Racor)	**627-FX** **982-FS**	with coalescing filter	**305-AD** **4078-AD**
				(12)	**600-AR**			(25)	**956-AC**
				(12)	**601-AR**				**4233-ACC**
				(12)	**602-AR**				**4954-ACC**
4148 K 350-440 kW (476-598 PS) OM 502 LA	04.97→ 10.02		**484-OX**		**4080-AR**		**627-FX**		**305-AD**
				(12)	**600-AR**	(Parker Racor)	**982-FS**	with coalescing filter	**4078-AD**
				(12)	**601-AR**			(25)	**956-AC**
				(12)	**602-AR**				**4233-ACC**
									4954-ACC
4148 K 350 kW (476 PS) OM 542.925	04.97→ 10.02		**484-OX**		**064-AR** **4080-AR**		**627-FX** **982-FS**		
2631 B 230-235 kW (313-320 PS) OM 541.920, 541.940	04.97→ 10.02		**484-OX**		**4064-AR** **4080-AR**		**627-FX** **982-FS**		
				(25), special equipment	**532-AR**				
2635 B 260-265 kW (354-360 PS) OM 541.922, 541.942	04.97→ 10.02		**484-OX**		**4064-AR** **4080-AR**		**627-FX** **982-FS**		
				(25), special equipment	**532-AR**				
2640 B 290-300 kW (394-408 PS) OM 541.923, 541.944	04.97→ 10.02		**484-OX**		**4064-AR** **4080-AR**		**627-FX** **982-FS**		
2643 B 315-320 kW (428-435 PS) OM 541.925, 541.946	04.97→ 10.02		**484-OX**		**4064-AR** **4080-AR**		**627-FX** **982-FS**		
				(25), special equipment	**532-AR**				
2646 B 230-355 kW (313-483 PS) OM 501 LA, 541.948	10.97→ 10.02				**4064-AR** **4080-AR**		**627-FX**		
				(25), special equipment	**532-AR**				
3231 B 230-350 kW (313-476 PS) OM 501 LA, 541.920, 541.940	04.97→ 10.02		**484-OX**		**4080-AR**		**627-FX**		**305-AD**
				(25), special equipment	**532-AR**	(Parker Racor)	**982-FS**	with coalescing filter	**4078-AD**
				(12)	**600-AR**				**732-AC**
				(12)	**601-AR**			(25)	**956-AC**
				(12)	**602-AR**				**4233-ACC**
									4954-ACC
3235 B 260-265 kW (354-360 PS) OM 541.922, 541.942	04.97→ 10.02				**4080-AR**		**627-FX**		
				(25), special equipment	**532-AR**		**982-FS**		

M

© MS Motorservice International GmbH 2021

See disclaimer on page 1

ACTROS									
3240 B 230-350 kW (313-476 PS) OM 501 LA, 541.923, 541.944	04.97→ 10.02		**484-OX**		**4080-AR**		**627-FX**		**305-AD**
				(12)	**600-AR**	(Parker Racor)	**982-FS**	with coalescing filter	**4078-AD**
				(12)	**601-AR**				**732-AC**
				(12)	**602-AR**			(25)	**956-AC**
									4233-ACC
									4954-ACC
3243 B 230-350 kW (313-476 PS) OM 501 LA, 541.925, 541.946	04.97→ 10.02		**484-OX**		**4080-AR**		**627-FX**		**305-AD**
				(25), special equipment	**532-AR**	(Parker Racor)	**982-FS**	with coalescing filter	**4078-AD**
				(12)	**600-AR**				**732-AC**
				(12)	**601-AR**			(25)	**956-AC**
				(12)	**602-AR**				**4233-ACC**
									4954-ACC
3246 B 335-355 kW (456-483 PS) OM 541.948	10.97→ 10.02				**4080-AR**		**627-FX**		
3331 B 230-235 kW (313-320 PS) OM 541.920, 541.940	04.97→ 10.02		**484-OX**		**4064-AR**		**627-FX**		
					4080-AR		**982-FS**		
				(25), special equipment	**532-AR**				
3335 B 260-265 kW (354-360 PS) OM 541.922, 541.942	04.97→ 10.02		**484-OX**		**4064-AR**		**627-FX**		
					4080-AR		**982-FS**		
				(25), special equipment	**532-AR**				
3340 B 290-300 kW (394-408 PS) OM 541.923, 541.944	04.97→ 10.02		**484-OX**		**064-AR**		**627-FX**		**305-AD**
					4064-AR		**982-FS**	with coalescing filter	**4078-AD**
					4080-AR				**732-AC**
					600-AR			(25)	**956-AC**
					601-AR				**4233-ACC**
					602-AR				**4954-ACC**
3340 B 290-300 kW (394-408 PS) OM 541.923	04.97→ 10.02		**484-OX**		**064-AR**		**627-FX**		**305-AD**
					4080-AR		**982-FS**	with coalescing filter	**4078-AD**
					600-AR				**732-AC**
					601-AR			(25)	**956-AC**
					602-AR				**4233-ACC**
									4954-ACC
3343 B 315 kW (428 PS) OM 541.925	04.97→ 10.02		**484-OX**		**064-AR**		**627-FX**		**305-AD**
					4064-AR		**982-FS**	with coalescing filter	**4078-AD**
					4080-AR				**732-AC**
				(25), special equipment	**532-AR**			(25)	**956-AC**
					600-AR				**4233-ACC**
					601-AR				**4954-ACC**
					602-AR				

M

See disclaimer on page 1

© MS Motorservice International GmbH 2021

ACTROS									
4140 B 290-300 kW (394-408 PS) OM 541.923, 541.944	04.97→ 10.02		**484-OX**		**064-AR** **4064-AR** **4080-AR** **600-AR** **601-AR** **602-AR**		**627-FX** **982-FS**	with coalescing filter (25)	**305-AD** **4078-AD** **956-AC** **4954-ACC**
ACTROS II									
1840 BlueTec						(Parker Racor, Bio Diesel)	**4645-FS**		
1841 BlueTec 300 kW (408 PS) OM 541.974	02.05→ 12.08		**484-OX**	(12)	**064-AR** **4064-AR** **4080-AR**	(Parker Racor, Bio Diesel) (Parker Racor)	**4645-FS** **627-FX** **982-FS**	with coalescing filter	**4078-AD** **732-AC** **4233-ACC**
1841 BlueTec 230-350 kW (313-476 PS) OM 501 LA	02.05→ 12.08		**484-OX**	(12)	**4064-AR** **4080-AR**	(Parker Racor, Bio Diesel) (Parker Racor)	**4645-FS** **627-FX** **982-FS**	with coalescing filter	**4078-AD** **732-AC** **4233-ACC**
1844 BlueTec 320 kW (435 PS) OM 541.976	02.05→ 12.08		**484-OX**	(12)	**064-AR** **4064-AR** **4080-AR**	(Parker Racor, Bio Diesel) (Parker Racor)	**4645-FS** **627-FX** **982-FS**	with coalescing filter	**4078-AD** **732-AC** **4233-ACC**
1844 BlueTec 230-350 kW (313-476 PS) OM 501 LA	02.05→ 12.08		**484-OX**	(12)	**4064-AR** **4080-AR**	(Parker Racor, Bio Diesel) (Parker Racor)	**4645-FS** **627-FX** **982-FS**	with coalescing filter	**4078-AD** **732-AC** **4233-ACC**
1846 230-350 kW (313-476 PS) OM 501 LA			**484-OX**	(25), special equipment	**4064-AR** **4080-AR** **532-AR**	(Parker Racor, Bio Diesel)	**4645-FS** **627-FX**		
1848 BlueTec 350 kW (476 PS) OM 541.978	02.05→ 12.08		**484-OX**	(12)	**064-AR** **4064-AR** **4080-AR**	(Parker Racor, Bio Diesel) (Parker Racor)	**4645-FS** **627-FX** **982-FS**	with coalescing filter	**4078-AD** **732-AC** **4233-ACC**
1848 BlueTec 230-350 kW (313-476 PS) OM 501 LA	02.05→ 12.08		**484-OX**	(12)	**4064-AR** **4080-AR**	(Parker Racor, Bio Diesel) (Parker Racor)	**4645-FS** **627-FX** **982-FS**	with coalescing filter	**4078-AD** **732-AC** **4233-ACC**

M

© MS Motorservice International GmbH 2021

See disclaimer on page 1

ACTROS II									
2046 230-350 kW (313-476 PS) OM 501 LA			**484-OX**	(12) (25), special equipment	**4064-AR** **4080-AR** **532-AR**	(Parker Racor, Bio Diesel) (Parker Racor)	**4645-FS** **627-FX** **982-FS**	with coalescing filter (25)	**4078-AD** **732-AC** **956-AC** **4233-ACC** **4954-ACC**
2051 Blue Tec 375 kW (510 PS) OM 542.960	02.05→ 12.08				**064-AR** **4064-AR** **4080-AR**	(Parker Racor, Bio Diesel)	**4645-FS**		
2051 Blue Tec 350-440 kW (476-598 PS) OM 502 LA, 542.961	02.05→ 12.08				**4064-AR** **4080-AR**	(Parker Racor, Bio Diesel)	**4645-FS**		
2058 350-440 kW (476-598 PS) OM 502 LA						(Parker Racor, Bio Diesel)	**4645-FS**		
2441 BlueTec 230-350 kW (313-476 PS) OM 501 LA, 541.974	02.05→ 12.08					(Parker Racor, Bio Diesel)	**4645-FS**		
2444 BlueTec 230-350 kW (313-476 PS) OM 501 LA, 541.976	02.05→ 12.08					(Parker Racor, Bio Diesel)	**4645-FS**		
2446 BlueTec 230-350 kW (313-476 PS) OM 501 LA, 541.980	02.05→ 12.08					(Parker Racor, Bio Diesel)	**4645-FS**		
2451 BlueTec 350-440 kW (476-598 PS) OM 502 LA, 542.960	02.05→ 12.08					(Parker Racor, Bio Diesel)	**4645-FS**		
2455 BlueTec 350-440 kW (476-598 PS) OM 502 LA, 542.962	02.05→ 12.08					(Parker Racor, Bio Diesel)	**4645-FS**		
2536 BlueTec 265 kW (360 PS) OM 541.972	02.05→ 12.08		**484-OX**	(12) (25), special equipment	**064-AR** **4064-AR** **4080-AR** **532-AR**	(Parker Racor, Bio Diesel) (Parker Racor)	**4645-FS** **627-FX** **982-FS**	with coalescing filter	**4078-AD** **732-AC** **4233-ACC**
2536 BlueTec 230-350 kW (313-476 PS) OM 501 LA	02.05→ 12.08		**484-OX**	(12) (25), special equipment	**4064-AR** **4080-AR** **532-AR**	(Parker Racor, Bio Diesel) (Parker Racor)	**4645-FS** **982-FS**	with coalescing filter	**4078-AD** **732-AC** **4233-ACC**
2541 BlueTec 300 kW (408 PS) OM 541.974	02.05→ 12.08		**484-OX**	(12)	**064-AR** **4064-AR** **4080-AR**	(Parker Racor, Bio Diesel) (Parker Racor)	**4645-FS** **627-FX** **982-FS**	with coalescing filter	**4078-AD** **732-AC** **4233-ACC**
2541 BlueTec 230-350 kW (313-476 PS) OM 501 LA	02.05→ 12.08		**484-OX**	(12)	**4064-AR** **4080-AR**	(Parker Racor, Bio Diesel) (Parker Racor)	**4645-FS** **627-FX** **982-FS**	with coalescing filter	**4078-AD** **732-AC** **4233-ACC**

M

See disclaimer on page 1

© MS Motorservice International GmbH 2021

ACTROS II									
2544 BlueTec 320 kW (435 PS) OM 541.976	02.05→ 12.08		**484-OX**		**064-AR**	(Parker Racor, Bio Diesel)	**4645-FS**	with coalescing filter	**4078-AD**
				(12)	**4064-AR**		**627-FX**		**732-AC**
					4080-AR	(Parker Racor)	**982-FS**		**4233-ACC**
2544 BlueTec 230-350 kW (313-476 PS) OM 501 LA	02.05→ 12.08		**484-OX**	(12)	**4064-AR**	(Parker Racor, Bio Diesel)	**4645-FS**	with coalescing filter	**4078-AD**
					4080-AR		**627-FX**		**732-AC**
						(Parker Racor)	**982-FS**		**4233-ACC**
2646 Blue Tec 335 kW (456 PS) OM 541.980	02.05→ 12.08		**484-OX**		**064-AR**	(Parker Racor, Bio Diesel)	**4645-FS**		
					4064-AR		**627-FX**		
					4080-AR				
2646 Blue Tec 230-350 kW (313-476 PS) OM 501 LA	02.05→ 12.08		**484-OX**		**4064-AR**	(Parker Racor, Bio Diesel)	**4645-FS**		
					4080-AR		**627-FX**		
2648 BlueTec 350 kW (476 PS) OM 541.978	02.05→ 12.08		**484-OX**		**064-AR**	(Parker Racor, Bio Diesel)	**4645-FS**	with coalescing filter	**4078-AD**
				(12)	**4064-AR**		**627-FX**		**732-AC**
					4080-AR	(Parker Racor)	**982-FS**		**4233-ACC**
				(25), special equipment	**532-AR**				
2648 BlueTec 230-350 kW (313-476 PS) OM 501 LA	02.05→ 12.08		**484-OX**	(12)	**4064-AR**	(Parker Racor, Bio Diesel)	**4645-FS**	with coalescing filter	**4078-AD**
					4080-AR		**627-FX**		**732-AC**
				(25), special equipment	**532-AR**	(Parker Racor)	**982-FS**		**4233-ACC**
3236 230-350 kW (313-476 PS) OM 501 LA, 541.942	04.03→ 12.08		**484-OX**	(12)	**4064-AR**	(Parker Racor, Bio Diesel)	**4645-FS**	with coalescing filter	**4078-AD**
				09.03→	**4080-AR**		**627-FX**		**732-AC**
								(25)	**956-AC**
									4233-ACC
									4954-ACC
3244 230-350 kW (313-476 PS) OM 501 LA, 541.946	06.03→ 12.08		**484-OX**	(12)	**4064-AR**	(Parker Racor, Bio Diesel)	**4645-FS**	with coalescing filter	**4078-AD**
				09.03→	**4080-AR**		**627-FX**		**732-AC**
								(25)	**956-AC**
									4233-ACC
									4954-ACC
3244 Blue Tec 320 kW (435 PS) OM 541.976	02.05→ 12.08		**484-OX**		**064-AR**	(Parker Racor, Bio Diesel)	**4645-FS**		
					4064-AR		**627-FX**		
					4080-AR				
				(25), special equipment	**532-AR**				

M

© MS Motorservice International GmbH 2021

See disclaimer on page 1

ACTROS II									
3244 Blue Tec 230-350 kW (313-476 PS) OM 501 LA	02.05→ 12.08		**484-OX**		**4064-AR** **4080-AR** **532-AR**	(Parker Racor, Bio Diesel)	**4645-FS** **627-FX**		
				(25), special equipment					
3248						(Parker Racor, Bio Diesel)	**4645-FS**		
3250 350-440 kW (476-598 PS) OM 502 LA						(Parker Racor, Bio Diesel)	**4645-FS**		
3331						(Parker Racor, Bio Diesel)	**4645-FS**		
3336 Blue Tec 265 kW (360 PS) OM 541.972	02.05→ 12.08		**484-OX**		**064-AR** **4064-AR** **4080-AR**	(Parker Racor, Bio Diesel)	**4645-FS** **627-FX**		
3336 Blue Tec 230-350 kW (313-476 PS) OM 501 LA	02.05→ 12.08		**484-OX**		**4064-AR** **4080-AR**	(Parker Racor, Bio Diesel)	**4645-FS** **627-FX**		
3346 230-350 kW (313-476 PS) OM 501 LA			**484-OX**	(12) 09.03→	**4064-AR** **4080-AR**	(Parker Racor, Bio Diesel) (Parker Racor)	**4645-FS** **627-FX** **982-FS**	(LH), (LH) (25)	**044-OH** **305-AD** **732-AC** **956-AC** **4233-ACC** **4954-ACC**
3360 BlueTec 350-440 kW (476-598 PS) OM 502 LA, 542.964	07.05→ 12.08		**484-OX**	(12)	**4064-AR** **4080-AR**	(Parker Racor, Bio Diesel) (Parker Racor)	**4645-FS** **627-FX** **982-FS**	with coalescing filter	**4078-AD** **732-AC** **4233-ACC**
4141 230-350 kW (313-476 PS) OM 501 LA, 541.944	04.03→ 12.08		**484-OX**	(12) 09.03→	**4064-AR** **4080-AR**	(Parker Racor, Bio Diesel)	**4645-FS** **627-FX**	(LH) with coalescing filter (25)	**044-OH** **305-AD** **4078-AD** **732-AC** **956-AC** **4233-ACC** **4954-ACC**
4144 Blue Tec 320 kW (435 PS) OM 541.976	02.05→ 12.08		**484-OX**		**064-AR** **4064-AR** **4080-AR**	(Parker Racor, Bio Diesel)	**4645-FS** **627-FX**		
4144 Blue Tec 230-350 kW (313-476 PS) OM 501 LA	02.05→ 12.08		**484-OX**		**4064-AR** **4080-AR**	(Parker Racor, Bio Diesel)	**4645-FS**		
4154 350-440 kW (476-598 PS) OM 502 LA						(Parker Racor, Bio Diesel)	**4645-FS**		

M

See disclaimer on page 1

© MS Motorservice International GmbH 2021

ACTROS II									
4154 BlueTec			**484-OX**	(12)	**4064-AR** **4080-AR**	(Parker Racor, Bio Diesel) (Parker Racor)	**4645-FS** **627-FX** **982-FS**	with coalescing filter	**4078-AD** **732-AC** **4233-ACC**
4160 BlueTec 350-440 kW (476-598 PS) OM 502 LA						(Parker Racor, Bio Diesel)	**4645-FS**		
ACTROS III									
1832 BlueTec 235-260 kW (320-354 PS) OM 936.916	09.08→		**484-OX**		**4064-AR** **4080-AR**		**627-FX** **982-FS**	with coalescing filter	**4078-AD** **732-AC**
1836 BlueTec	09.08→		**484-OX**		**4064-AR** **4080-AR**		**627-FX** **982-FS**	with coalescing filter	**4078-AD** **732-AC**
1841 BlueTec	09.08→		**484-OX**		**4064-AR** **4080-AR**		**627-FX** **982-FS**	with coalescing filter	**4078-AD** **732-AC**
1844 BlueTec	09.08→		**484-OX**		**4064-AR** **4080-AR**		**627-FX** **982-FS**	with coalescing filter	**4078-AD** **732-AC**
1846 BlueTec	09.08→		**484-OX**		**4064-AR** **4080-AR**		**627-FX** **982-FS**	with coalescing filter	**4078-AD** **732-AC**
1848 BlueTec	09.08→		**484-OX**		**4064-AR** **4080-AR**		**627-FX** **982-FS**	with coalescing filter	**4078-AD** **732-AC**
1851 BlueTec	09.08→		**484-OX**		**4064-AR** **4080-AR**		**627-FX** **982-FS**	with coalescing filter	**4078-AD** **732-AC**
1855 BlueTec	09.08→		**484-OX**		**4064-AR** **4080-AR**		**627-FX** **982-FS**	with coalescing filter	**4078-AD** **732-AC**
1860 BlueTec	09.08→		**484-OX**		**4064-AR** **4080-AR**		**627-FX** **982-FS**	with coalescing filter	**4078-AD** **732-AC**
2032 BlueTec 235-260 kW (320-354 PS) OM 936.916	09.08→		**484-OX**		**4064-AR** **4080-AR**		**627-FX** **982-FS**	with coalescing filter	**4078-AD** **732-AC**
2036 BlueTec	09.08→		**484-OX**		**4064-AR** **4080-AR**		**627-FX** **982-FS**	with coalescing filter	**4078-AD** **732-AC**
2041 BlueTec	09.08→		**484-OX**		**4064-AR** **4080-AR**		**627-FX** **982-FS**	with coalescing filter	**4078-AD** **732-AC**
2044 BlueTec	09.08→		**484-OX**		**4064-AR** **4080-AR**		**627-FX** **982-FS**	with coalescing filter	**4078-AD** **732-AC**

© MS Motorservice International GmbH 2021

See disclaimer on page 1

ACTROS III									
2046 BlueTec	09.08→		**484-OX**		**4064-AR** **4080-AR**		**627-FX** **982-FS**	with coalescing filter	**4078-AD** **732-AC**
2048 BlueTec	09.08→		**484-OX**		**4064-AR** **4080-AR**		**627-FX** **982-FS**	with coalescing filter	**4078-AD** **732-AC**
2051 BlueTec	09.08→		**484-OX**		**4064-AR** **4080-AR**		**627-FX** **982-FS**	with coalescing filter	**4078-AD** **732-AC**
2055 BlueTec	09.08→		**484-OX**		**4064-AR** **4080-AR**		**627-FX** **982-FS**	with coalescing filter	**4078-AD** **732-AC**
2432 BlueTec 235-260 kW (320-354 PS) OM 936.916	09.08→		**484-OX**		**4064-AR** **4080-AR**		**627-FX** **982-FS**	with coalescing filter	**4078-AD** **732-AC**
2436 BlueTec	09.08→		**484-OX**		**4064-AR** **4080-AR**		**627-FX** **982-FS**	with coalescing filter	**4078-AD** **732-AC**
2441 BlueTec	09.08→		**484-OX**		**4064-AR** **4080-AR**		**627-FX** **982-FS**	with coalescing filter	**4078-AD** **732-AC**
2444 BlueTec	09.08→		**484-OX**		**4064-AR** **4080-AR**		**627-FX** **982-FS**	with coalescing filter	**4078-AD** **732-AC**
2532 BlueTec 235-260 kW (320-354 PS) OM 936.916	09.08→		**484-OX**		**4064-AR** **4080-AR**		**627-FX** **982-FS**	with coalescing filter	**4078-AD** **732-AC**
2536 BlueTec	09.08→		**484-OX**		**4064-AR** **4080-AR**		**627-FX** **982-FS**	with coalescing filter	**4078-AD** **732-AC**
2541 BlueTec	09.08→		**484-OX**		**4064-AR** **4080-AR**		**627-FX** **982-FS**	with coalescing filter	**4078-AD** **732-AC**
2544 BlueTec	09.08→		**484-OX**		**4064-AR** **4080-AR**		**627-FX** **982-FS**	with coalescing filter	**4078-AD** **732-AC**
2546 BlueTec	09.08→		**484-OX**		**4064-AR** **4080-AR**		**627-FX** **982-FS**	with coalescing filter	**4078-AD** **732-AC**
2548 BlueTec	09.08→		**484-OX**		**4064-AR** **4080-AR**		**627-FX** **982-FS**	with coalescing filter	**4078-AD** **732-AC**
2551 BlueTec	09.08→		**484-OX**		**4064-AR** **4080-AR**		**627-FX** **982-FS**	with coalescing filter	**4078-AD** **732-AC**

See disclaimer on page 1

© MS Motorservice International GmbH 2021

ACTROS III									
2555 BlueTec	09.08→		**484-OX**		**4064-AR** **4080-AR**		**627-FX** **982-FS**	with coalescing filter	**4078-AD** **732-AC**
2560 BlueTec	09.08→		**484-OX**		**4064-AR** **4080-AR**		**627-FX** **982-FS**	with coalescing filter	**4078-AD** **732-AC**
2632 BlueTec 235-260 kW (320-354 PS) OM 936.916	09.08→		**484-OX**		**4064-AR** **4080-AR**		**627-FX** **982-FS**	with coalescing filter	**4078-AD** **732-AC**
2636 BlueTec	09.08→		**484-OX**		**4064-AR** **4080-AR**		**627-FX** **982-FS**	with coalescing filter	**4078-AD** **732-AC**
2641 BlueTec	09.08→		**484-OX**		**4064-AR** **4080-AR**		**627-FX** **982-FS**	with coalescing filter	**4078-AD** **732-AC**
2644 BlueTec	09.08→		**484-OX**		**4064-AR** **4080-AR**		**627-FX** **982-FS**	with coalescing filter	**4078-AD** **732-AC**
2646 BlueTec	09.08→		**484-OX**		**4064-AR** **4080-AR**		**627-FX** **982-FS**	with coalescing filter	**4078-AD** **732-AC**
2648 BlueTec	09.08→		**484-OX**		**4064-AR** **4080-AR**		**627-FX** **982-FS**	with coalescing filter	**4078-AD** **732-AC**
2651 BlueTec	09.08→		**484-OX**		**4064-AR** **4080-AR**		**627-FX** **982-FS**	with coalescing filter	**4078-AD** **732-AC**
2655 BlueTec	09.08→		**484-OX**		**4064-AR** **4080-AR**		**627-FX** **982-FS**	with coalescing filter	**4078-AD** **732-AC**
2660 BlueTec	09.08→		**484-OX**		**4064-AR** **4080-AR**		**627-FX** **982-FS**	with coalescing filter	**4078-AD** **732-AC**
3232 BlueTec	09.08→		**484-OX**		**4064-AR** **4080-AR**		**627-FX** **982-FS**	with coalescing filter	**4078-AD** **732-AC**
3236 BlueTec	09.08→		**484-OX**		**4064-AR** **4080-AR**		**627-FX** **982-FS**	with coalescing filter	**4078-AD** **732-AC**
3241 BlueTec	09.08→		**484-OX**		**4064-AR** **4080-AR**		**627-FX** **982-FS**	with coalescing filter	**4078-AD** **732-AC**
3246 BlueTec	09.08→		**484-OX**		**4064-AR** **4080-AR**		**627-FX** **982-FS**	with coalescing filter	**4078-AD** **732-AC**

© MS Motorservice International GmbH 2021

See disclaimer on page 1

ACTROS III									
3248 BlueTec	09.08→		484-OX		4064-AR 4080-AR		627-FX 982-FS	with coalescing filter	4078-AD 732-AC
3332 BlueTec	09.08→		484-OX		4064-AR 4080-AR		627-FX 982-FS	with coalescing filter	4078-AD 732-AC
3336 BlueTec	09.08→		484-OX		4064-AR 4080-AR		627-FX 982-FS	with coalescing filter	4078-AD 732-AC
3341 BlueTec	09.08→		484-OX		4064-AR 4080-AR		627-FX 982-FS	with coalescing filter	4078-AD 732-AC
3344 BlueTec	09.08→		484-OX		4064-AR 4080-AR		627-FX 982-FS	with coalescing filter	4078-AD 732-AC
3346 BlueTec	09.08→		484-OX		4064-AR 4080-AR		627-FX 982-FS	with coalescing filter	4078-AD 732-AC
3348 BlueTec	09.08→		484-OX		4064-AR 4080-AR		627-FX 982-FS	with coalescing filter	4078-AD 732-AC
3351 BlueTec	09.08→		484-OX		4064-AR 4080-AR		627-FX 982-FS	with coalescing filter	4078-AD 732-AC
3355 BlueTec	09.08→		484-OX		4064-AR 4080-AR		627-FX 982-FS	with coalescing filter	4078-AD 732-AC
3360 BlueTec	09.08→		484-OX		4064-AR 4080-AR		627-FX 982-FS	with coalescing filter	4078-AD 732-AC
4141 BlueTec	09.08→		484-OX		4064-AR 4080-AR		627-FX 982-FS	with coalescing filter	4078-AD 732-AC
4144 BlueTec	09.08→		484-OX		4064-AR 4080-AR		627-FX 982-FS	with coalescing filter	4078-AD 732-AC
4146 BlueTec	09.08→		484-OX		4064-AR 4080-AR		627-FX 982-FS	with coalescing filter	4078-AD 732-AC
4148 BlueTec	09.08→		484-OX		4064-AR 4080-AR		627-FX 982-FS	with coalescing filter	4078-AD 732-AC
4151 BlueTec	09.08→		484-OX		4064-AR 4080-AR		627-FX 982-FS	with coalescing filter	4078-AD 732-AC

See disclaimer on page 1

© MS Motorservice International GmbH 2021

ACTROS III									
4165 BlueTec	09.08→		**484-OX**		**4064-AR** **4080-AR**		**627-FX** **982-FS**	with coalescing filter	**4078-AD** **732-AC**
5044 BlueTec	09.08→		**484-OX**		**4064-AR** **4080-AR**		**627-FX** **982-FS**	with coalescing filter	**4078-AD** **732-AC**
5046 BlueTec	09.08→		**484-OX**		**4064-AR** **4080-AR**		**627-FX** **982-FS**	with coalescing filter	**4078-AD** **732-AC**
ACTROS MP2 / MP3									
1831 AK 230-235 kW (313-320 PS) OM 541.926, 541.941	04.03→		**484-OX**		**4064-AR** **4080-AR**		**627-FX**		
1831 K 230-235 kW (313-320 PS) OM 541.920, 541.940	04.03→		**484-OX**	(25), special equipment	**064-AR** **4064-AR** **4080-AR** **532-AR**	(Parker Racor, Bio Diesel)	**4645-FS** **627-FX** **982-FS**		
1832 AK 230-235 kW (313-320 PS) OM 541.940	04.03→		**484-OX**		**4064-AR** **4080-AR**		**627-FX**		
1832 AK 235 kW (320 PS) OM 541.971, 541.997	04.03→		**484-OX**		**4064-AR** **4080-AR**		**4940-UX** **627-FX**		
1832 K 230-235 kW (313-320 PS) OM 541.940	04.03→		**484-OX**		**064-AR** **4064-AR** **4080-AR**	(Parker Racor, Bio Diesel)	**4645-FS** **627-FX** **982-FS**	with coalescing filter	**4078-AD** **732-AC** **4233-ACC**
1832 K 235 kW (320 PS) OM 541.970, 541.996	04.03→		**484-OX**		**064-AR** **4064-AR** **4080-AR**	(Parker Racor, Bio Diesel)	**4645-FS** **4940-UX** **627-FX** **982-FS**	with coalescing filter	**4078-AD** **732-AC** **4233-ACC**
1832, L, LL 230-235 kW (313-320 PS) OM 541.940, 541.970	04.03→ 12.08		**484-OX**	(12)	**064-AR** **4064-AR** **4080-AR**	(Parker Racor, Bio Diesel) (Parker Racor)	**4645-FS** **627-FX** **982-FS**	with coalescing filter	**4078-AD** **732-AC** **4233-ACC**
1832, L, LL 230-350 kW (313-476 PS) OM 501 LA	04.03→ 12.08		**484-OX**	(12)	**4064-AR** **4080-AR**	(Parker Racor, Bio Diesel) (Parker Racor)	**4645-FS** **627-FX** **982-FS**	with coalescing filter	**4078-AD** **732-AC** **4233-ACC**
1832, LS, LLS 230-235 kW (313-320 PS) OM 541.940	04.03→		**484-OX**		**064-AR** **4064-AR** **4080-AR**	(Parker Racor, Bio Diesel)	**4645-FS** **627-FX** **982-FS**	with coalescing filter	**4078-AD** **732-AC** **4233-ACC**

M

© MS Motorservice International GmbH 2021

See disclaimer on page 1

ACTROS MP2 / MP3									
1832, LS, LLS 235 kW (320 PS) OM 541.970	04.03→		**484-OX**		**064-AR** **4064-AR** **4080-AR**	(Parker Racor, Bio Diesel)	**4645-FS** **4940-UX** **627-FX** **982-FS**	with coalescing filter	**4078-AD** **732-AC** **4233-ACC**
1835 AK 260-265 kW (354-360 PS) OM 541.927, 541.943	04.03→		**484-OX**		**4080-AR**				
1835 K 260-265 kW (354-360 PS) OM 541.922, 541.942	04.03→		**484-OX**		**4064-AR** **4080-AR**		**627-FX**		
1836 A 260-265 kW (354-360 PS) OM 541.943	10.02→		**484-OX**		**4064-AR** **4080-AR**		**627-FX**		
1836 AK 260-265 kW (354-360 PS) OM 541.942	04.03→		**484-OX**		**064-AR** **4064-AR** **4080-AR**	(Parker Racor, Bio Diesel)	**4645-FS** **627-FX**	with coalescing filter (25)	**4078-AD** **732-AC** **956-AC** **4233-ACC** **4954-ACC**
1836 AK 265 kW (360 PS) OM 541.999	07.10→		**484-OX**		**064-AR** **4064-AR** **4080-AR**	(Parker Racor, Bio Diesel)	**4645-FS** **4940-UX** **627-FX**	with coalescing filter (25)	**4078-AD** **732-AC** **956-AC** **4233-ACC** **4954-ACC**
1836 K 230-350 kW (313-476 PS) OM 501 LA, 541.942, 541.998	04.03→ 12.08		**484-OX**	(12)	**4064-AR** **4080-AR**	(Parker Racor, Bio Diesel) (Parker Racor)	**4645-FS** **627-FX** **982-FS**	with coalescing filter	**4078-AD** **732-AC** **4233-ACC**
1836 K 265 kW (360 PS) OM 541.972	04.03→ 12.08		**484-OX**	(12)	**064-AR** **4064-AR** **4080-AR**	(Parker Racor, Bio Diesel) (Parker Racor)	**4645-FS** **627-FX** **982-FS**	with coalescing filter	**4078-AD** **732-AC** **4233-ACC**
1836 LS, LLS 260-265 kW (354-360 PS) OM 541.942	04.03→		**484-OX**		**064-AR** **4064-AR** **4080-AR**	(Parker Racor, Bio Diesel)	**4645-FS** **627-FX**	with coalescing filter (25)	**4078-AD** **732-AC** **956-AC** **4233-ACC** **4954-ACC**
1836, L, LL 260-265 kW (354-360 PS) OM 541.942	04.03→ 12.08		**484-OX**	(12)	**064-AR** **4064-AR** **4080-AR**	(Parker Racor, Bio Diesel)	**4645-FS** **627-FX**	with coalescing filter (25)	**4078-AD** **732-AC** **956-AC** **4233-ACC** **4954-ACC**

M

See disclaimer on page 1

© MS Motorservice International GmbH 2021

ACTROS MP2 / MP3									
1836, L, LL 230-350 kW (313-476 PS) OM 501 LA	04.03→ 12.08		**484-OX**	(12)	**4064-AR**	(Parker Racor, Bio Diesel)	**4645-FS**	with coalescing filter	**4078-AD**
					4080-AR		**627-FX**		**732-AC**
								(25)	**956-AC**
									4233-ACC
									4954-ACC
1840 AK 290-300 kW (394-408 PS) OM 541.924, 541.945	04.03→		**484-OX**		**4064-AR**		**627-FX**		
					4080-AR				
1840 K 290-300 kW (394-408 PS) OM 541.923, 541.944	04.03→		**484-OX**		**4064-AR**		**627-FX**		
					4080-AR				
1841 AK 300 kW (408 PS) OM 541.991	04.03→		**484-OX**		**4064-AR**		**4940-UX**		
					4080-AR		**627-FX**		
1841 K 290-300 kW (394-408 PS) OM 541.944	04.03→		**484-OX**		**064-AR**	(Parker Racor, Bio Diesel)	**4645-FS**		**305-AD**
					4064-AR		**627-FX**	with coalescing filter	**4078-AD**
					4080-AR				**732-AC**
				(25), special equipment	**532-AR**			(25)	**956-AC**
					600-AR				**4233-ACC**
					602-AR				**4954-ACC**
1841 K 300 kW (408 PS) OM 541.974, 541.990	04.03→		**484-OX**		**064-AR**	(Parker Racor, Bio Diesel)	**4645-FS**		**305-AD**
					4064-AR		**4940-UX**	with coalescing filter	**4078-AD**
					4080-AR		**627-FX**		**732-AC**
				(25), special equipment	**532-AR**			(25)	**956-AC**
					600-AR				**4233-ACC**
					602-AR				**4954-ACC**
1841 LS, LLS 290-300 kW (394-408 PS) OM 541.944	04.03→		**484-OX**		**064-AR**	(Parker Racor, Bio Diesel)	**4645-FS**		**305-AD**
					4064-AR		**627-FX**	with coalescing filter	**4078-AD**
					4080-AR				**732-AC**
				(25), special equipment	**532-AR**			(25)	**956-AC**
					600-AR				**4233-ACC**
					602-AR				**4954-ACC**
1841 LS, LLS 300 kW (408 PS) OM 541.974, 541.990	04.03→		**484-OX**		**064-AR**	(Parker Racor, Bio Diesel)	**4645-FS**		**305-AD**
					4064-AR		**4940-UX**	with coalescing filter	**4078-AD**
					4080-AR		**627-FX**		**732-AC**
				(25), special equipment	**532-AR**			(25)	**956-AC**
					600-AR				**4233-ACC**
					602-AR				**4954-ACC**

M

© MS Motorservice International GmbH 2021

See disclaimer on page 1

ACTROS MP2 / MP3									
1841, L, LL 290-300 kW (394-408 PS) OM 541.944	04.03→ 12.08		**484-OX**		**064-AR**	(Parker Racor, Bio Diesel)	**4645-FS**		**305-AD**
				(12)	**4064-AR**		**627-FX**	with coalescing filter	**4078-AD**
					4080-AR				**732-AC**
				(25), special equipment	**532-AR**			(25)	**956-AC**
				(12)	**600-AR**				**4233-ACC**
				(12)	**602-AR**				**4954-ACC**
1841, L, LL 230-350 kW (313-476 PS) OM 501 LA, 541.974, 541.990	04.03→ 12.08		**484-OX**	(12)	**4064-AR**	(Parker Racor, Bio Diesel)	**4645-FS**		**305-AD**
					4080-AR		**627-FX**	with coalescing filter	**4078-AD**
				(25), special equipment	**532-AR**				**732-AC**
				(12)	**600-AR**			(25)	**956-AC**
				(12)	**602-AR**				**4233-ACC**
									4954-ACC
1844 AK 315-320 kW (428-435 PS) OM 541.921, 541.946, 541.947	04.03→		**484-OX**		**064-AR**		**627-FX**		**305-AD**
					4064-AR		**982-FS**	with coalescing filter	**4078-AD**
					4080-AR			(25)	**956-AC**
				(25), special equipment	**532-AR**				**4233-ACC**
					600-AR				**4954-ACC**
					601-AR				
					602-AR				
1844 AK 320 kW (435 PS) OM 541.993	04.03→		**484-OX**		**064-AR**		**4940-UX**		**305-AD**
					4064-AR		**627-FX**	with coalescing filter	**4078-AD**
					4080-AR		**982-FS**	(25)	**956-AC**
				(25), special equipment	**532-AR**				**4233-ACC**
					600-AR				**4954-ACC**
					601-AR				
					602-AR				
1844 K 315-320 kW (428-435 PS) OM 541.925, 541.946	04.03→		**484-OX**		**064-AR**	(Parker Racor, Bio Diesel)	**4645-FS**	with coalescing filter	**4078-AD**
					4064-AR		**627-FX**		**732-AC**
					4080-AR			(25)	**956-AC**
									4233-ACC
									4954-ACC
1844 K 320 kW (435 PS) OM 541.976, 541.992	04.03→		**484-OX**		**064-AR**	(Parker Racor, Bio Diesel)	**4645-FS**	with coalescing filter	**4078-AD**
					4064-AR		**4940-UX**		**732-AC**
					4080-AR		**627-FX**	(25)	**956-AC**
									4233-ACC
									4954-ACC

M

See disclaimer on page 1

© MS Motorservice International GmbH 2021

ACTROS MP2 / MP3									
1844 LS, LLS 315-320 kW (428-435 PS) OM 541.946	04.03→		**484-OX**		**064-AR**	(Parker Racor, Bio Diesel)	**4645-FS**	with coalescing filter	**4078-AD**
					4064-AR		**627-FX**		**732-AC**
					4080-AR			(25)	**956-AC**
									4233-ACC
									4954-ACC
1844 LS, LLS 320 kW (435 PS) OM 541.976, 541.992	04.03→		**484-OX**		**064-AR**	(Parker Racor, Bio Diesel)	**4645-FS**	with coalescing filter	**4078-AD**
					4064-AR		**4940-UX**		**732-AC**
					4080-AR		**627-FX**	(25)	**956-AC**
									4233-ACC
									4954-ACC
1844, L, LL 315-320 kW (428-435 PS) OM 541.946	04.03→ 12.08		**484-OX**		**064-AR**	(Parker Racor, Bio Diesel)	**4645-FS**	with coalescing filter	**4078-AD**
				(12)	**4064-AR**		**627-FX**		**732-AC**
					4080-AR			(25)	**956-AC**
									4233-ACC
									4954-ACC
1844, L, LL 230-350 kW (313-476 PS) OM 501 LA, 541.976, 541.992	04.03→ 12.08		**484-OX**	(12)	**4064-AR**	(Parker Racor, Bio Diesel)	**4645-FS**	with coalescing filter	**4078-AD**
					4080-AR		**627-FX**		**732-AC**
								(25)	**956-AC**
									4233-ACC
									4954-ACC
1846 AK 335-355 kW (456-483 PS) OM 541.948, 541.949	04.03→				**4064-AR**		**627-FX**		
					4080-AR				
1846 AK 335 kW (456 PS) OM 541.981, 541.995	04.03→				**4064-AR**		**4940-UX**		
					4080-AR		**627-FX**		
1846 K 335-355 kW (456-483 PS) OM 541.948	04.03→		**484-OX**		**064-AR**	(Parker Racor, Bio Diesel)	**4645-FS**	with coalescing filter	**4078-AD**
					4064-AR		**627-FX**		**732-AC**
					4080-AR		**982-FS**		**4233-ACC**
				(25), special equipment	**532-AR**				
1846 K 335 kW (456 PS) OM 541.980, 541.994	04.03→		**484-OX**		**064-AR**	(Parker Racor, Bio Diesel)	**4645-FS**	with coalescing filter	**4078-AD**
					4064-AR		**4940-UX**		**732-AC**
					4080-AR		**627-FX**		**4233-ACC**
				(25), special equipment	**532-AR**		**982-FS**		
1846 LS, LLS 335-355 kW (456-483 PS) OM 541.948	04.03→		**484-OX**		**064-AR**	(Parker Racor, Bio Diesel)	**4645-FS**	with coalescing filter	**4078-AD**
					4064-AR		**627-FX**		**732-AC**
					4080-AR		**982-FS**		**4233-ACC**
				(25), special equipment	**532-AR**				

M

© MS Motorservice International GmbH 2021

See disclaimer on page 1

ACTROS MP2 / MP3									
1846 LS, LLS 335 kW (456 PS) OM 541.980	04.03→		**484-OX**		**064-AR** **4064-AR** **4080-AR** **532-AR**	(Parker Racor, Bio Diesel)	**4645-FS** **4940-UX** **627-FX** **982-FS**	with coalescing filter	**4078-AD** **732-AC** **4233-ACC**
				(25), special equipment					
1846, L, LL 230-355 kW (313-483 PS) OM 501 LA, 541.948	04.03→ 12.08		**484-OX**	(12)	**4064-AR** **4080-AR** **532-AR**	(Parker Racor, Bio Diesel)	**4645-FS** **627-FX** **982-FS**	with coalescing filter	**4078-AD** **732-AC** **4233-ACC**
				(25), special equipment		(Parker Racor)			
1846, L, LL 335 kW (456 PS) OM 541.980	02.05→ 12.08		**484-OX**	(12)	**064-AR** **4064-AR** **4080-AR** **532-AR**	(Parker Racor, Bio Diesel)	**4645-FS** **627-FX** **982-FS**	with coalescing filter	**4078-AD** **732-AC** **4233-ACC**
				(25), special equipment		(Parker Racor)			
1848 AK 350 kW (476 PS) OM 542.925	04.03→		**484-OX**		**064-AR** **4080-AR**	(Parker Racor, Bio Diesel)	**4645-FS** **627-FX** **982-FS**		
1848 AK 335-355 kW (456-483 PS) OM 541.948	04.03→		**484-OX**		**064-AR** **4064-AR** **4080-AR**	(Parker Racor, Bio Diesel)	**4645-FS** **627-FX**		
1848 K 350-375 kW (476-510 PS) OM 542.921, 542.940	04.03→		**484-OX**		**064-AR** **4064-AR** **4080-AR**	(Parker Racor, Bio Diesel)	**4645-FS** **627-FX** **982-FS**		**4242-AC**
1848 K 335-355 kW (456-483 PS) OM 541.948	04.03→		**484-OX**		**064-AR** **4064-AR** **4080-AR** **601-AR**	(Parker Racor, Bio Diesel)	**4645-FS** **627-FX** **982-FS**	with coalescing filter (25)	**305-AD** **4078-AD** **732-AC** **956-AC** **4233-ACC** **4954-ACC**
1848 K 350 kW (476 PS) OM 541.978	04.03→		**484-OX**		**064-AR** **4064-AR** **4080-AR** **601-AR**	(Parker Racor, Bio Diesel)	**4645-FS** **4940-UX** **627-FX** **982-FS**	with coalescing filter (25)	**305-AD** **4078-AD** **732-AC** **956-AC** **4233-ACC** **4954-ACC**
1848 S, LS 350 kW (476 PS) OM 542.921	04.03→		**484-OX**		**064-AR** **4064-AR** **4080-AR**	(Parker Racor, Bio Diesel)	**4645-FS** **627-FX** **982-FS**		

M

See disclaimer on page 1

© MS Motorservice International GmbH 2021

ACTROS MP2 / MP3									
1848, L, LL 335-355 kW (456-483 PS) OM 541.948, 541.978	04.03→ 12.08		**484-OX**		**064-AR** **4064-AR** **4080-AR**	(Parker Racor, Bio Diesel)	**4645-FS** **627-FX**		
1848, L, LL 350 kW (476 PS) OM 542.921	04.03→		**484-OX**		**064-AR** **4064-AR** **4080-AR**	(Parker Racor, Bio Diesel)	**4645-FS** **627-FX** **982-FS**		
1848, LS, LLS 335-355 kW (456-483 PS) OM 541.948	04.03→		**484-OX**		**064-AR** **4064-AR** **4080-AR** **601-AR**	(Parker Racor, Bio Diesel)	**4645-FS** **627-FX** **982-FS**	with coalescing filter (25)	**305-AD** **4078-AD** **732-AC** **956-AC** **4233-ACC** **4954-ACC**
1848, LS, LLS 350 kW (476 PS) OM 541.978	04.03→		**484-OX**		**064-AR** **4064-AR** **4080-AR** **601-AR**	(Parker Racor, Bio Diesel)	**4645-FS** **4940-UX** **627-FX** **982-FS**	with coalescing filter (25)	**305-AD** **4078-AD** **732-AC** **956-AC** **4233-ACC** **4954-ACC**
1850 AK, 1851 AK 350-375 kW (476-510 PS) OM 542.940, 542.941	04.03→				**064-AR** **4064-AR** **4080-AR**	(Parker Racor, Bio Diesel)	**4645-FS** **627-FX** **982-FS**		
1850 AK, 1851 AK 375 kW (510 PS) OM 542.960, 542.961	05.05→				**064-AR** **4064-AR** **4080-AR**	(Parker Racor, Bio Diesel)	**4645-FS** **4940-UX** **627-FX** **982-FS**		
1850, 1851 K 350-375 kW (476-510 PS) OM 542.940	04.03→				**064-AR** **4080-AR**	(Parker Racor, Bio Diesel)	**4645-FS** **627-FX** **982-FS**		
1850, 1851 K 375 kW (510 PS) OM 542.960	05.05→				**064-AR** **4080-AR**	(Parker Racor, Bio Diesel)	**4645-FS** **4940-UX** **627-FX** **982-FS**		
1850, 1851 LS, LLS 350-375 kW (476-510 PS) OM 542.940	04.03→				**064-AR** **4064-AR** **4080-AR**	(Parker Racor, Bio Diesel)	**4645-FS** **627-FX** **982-FS**		

M

© MS Motorservice International GmbH 2021

See disclaimer on page 1

ACTROS MP2 / MP3									
1850, 1851 LS, LLS 375 kW (510 PS) OM 542.960	05.05→				**064-AR**	(Parker Racor, Bio Diesel)	**4645-FS**		
					4064-AR		**4940-UX**		
					4080-AR		**627-FX**		
							982-FS		
1850, 1851, L, LL 350-375 kW (476-510 PS) OM 542.940	04.03→ 12.08		**484-OX**		**064-AR**	(Parker Racor, Bio Diesel)	**4645-FS**	with coalescing filter	**4078-AD**
				(12)	**4064-AR**		**627-FX**		**732-AC**
					4080-AR			(25)	**956-AC**
									4233-ACC
									4954-ACC
1850, 1851, L, LL 350-440 kW (476-598 PS) OM 502 LA, 542.960	04.03→ 12.08		**484-OX**	(12)	**4064-AR**	(Parker Racor, Bio Diesel)	**4645-FS**	with coalescing filter	**4078-AD**
					4080-AR		**627-FX**		**732-AC**
								(25)	**956-AC**
									4233-ACC
									4954-ACC
1854 LS 390-395 kW (530-537 PS) OM 542.942	04.03→		**484-OX**		**064-AR**	(Parker Racor, Bio Diesel)	**4645-FS**		
					4064-AR		**627-FX**		
					4080-AR		**982-FS**		
1854, L 390-395 kW (530-537 PS) OM 542.942	04.03→ 12.08		**484-OX**		**064-AR**	(Parker Racor, Bio Diesel)	**4645-FS**		**305-AD**
				(12)	**4064-AR**		**627-FX**		**732-AC**
					4080-AR			(25)	**956-AC**
					601-AR				**4233-ACC**
									4954-ACC
1854, L 350-440 kW (476-598 PS) OM 502 LA, 542.962	04.03→ 12.08		**484-OX**	(12)	**4064-AR**	(Parker Racor, Bio Diesel)	**4645-FS**		**305-AD**
					4080-AR		**627-FX**		**732-AC**
					601-AR			(25)	**956-AC**
									4233-ACC
									4954-ACC
1855 LS, LLS 405 kW (551 PS) OM 542.962	06.08→ 12.08		**484-OX**		**064-AR**	(Parker Racor, Bio Diesel)	**4645-FS**	with coalescing filter	**4078-AD**
				(12)	**4064-AR**		**4940-UX**		**732-AC**
					4080-AR		**627-FX**		**4233-ACC**
						(Parker Racor)	**982-FS**		
1855 LS, LLS 350-440 kW (476-598 PS) OM 502 LA	06.08→ 12.08		**484-OX**	(12)	**4064-AR**	(Parker Racor, Bio Diesel)	**4645-FS**	with coalescing filter	**4078-AD**
					4080-AR		**627-FX**		**732-AC**
						(Parker Racor)	**982-FS**		**4233-ACC**
1855, L, LL 405 kW (551 PS) OM 542.962	06.08→		**484-OX**		**064-AR**	(Parker Racor, Bio Diesel)	**4645-FS**		
					4080-AR		**4940-UX**		
							627-FX		
							982-FS		

M

See disclaimer on page 1

© MS Motorservice International GmbH 2021

ACTROS MP2 / MP3									
1858 LS 420-425 kW (571-578 PS) OM 542.944	10.02→				**064-AR**	(Parker Racor, Bio Diesel)	**4645-FS**		
					4064-AR		**627-FX**		
					4080-AR		**982-FS**		
1858, L 420-425 kW (571-578 PS) OM 542.944	04.03→ 12.08		**484-OX**		**064-AR**	(Parker Racor, Bio Diesel)	**4645-FS**	with coalescing filter	**4078-AD**
				(12)	**4064-AR**		**627-FX**		**732-AC**
					4080-AR			(25)	**956-AC**
									4233-ACC
									4954-ACC
1858, L 350-440 kW (476-598 PS) OM 502 LA	04.03→ 12.08		**484-OX**	(12)	**4064-AR**	(Parker Racor, Bio Diesel)	**4645-FS**	with coalescing filter	**4078-AD**
					4080-AR		**627-FX**		**732-AC**
								(25)	**956-AC**
									4233-ACC
									4954-ACC
1860 L, LL 350-440 kW (476-598 PS) OM 502 LA	05.05→ 12.08		**484-OX**	(12)	**4064-AR**	(Parker Racor, Bio Diesel)	**4645-FS**	with coalescing filter	**4078-AD**
					4080-AR		**627-FX**		**732-AC**
						(Parker Racor)	**982-FS**		**4233-ACC**
1860 L, LL 440 kW (598 PS) OM 542.964	06.06→ 12.08		**484-OX**		**064-AR**	(Parker Racor, Bio Diesel)	**4645-FS**	with coalescing filter	**4078-AD**
				(12)	**4064-AR**		**627-FX**		**732-AC**
					4080-AR	(Parker Racor)	**982-FS**		**4233-ACC**
1860 LS 440 kW (598 PS) OM 542.964	06.08→		**484-OX**		**064-AR**	(Parker Racor, Bio Diesel)	**4645-FS**		
					4064-AR		**4940-UX**		
					4080-AR		**627-FX**		
							982-FS		
1861 LS 450 kW (612 PS) OM 542.958	05.05→ 12.08		**484-OX**		**064-AR**	(Parker Racor, Bio Diesel)	**4645-FS**	with coalescing filter	**4078-AD**
				(12)	**4064-AR**		**627-FX**		**732-AC**
					4080-AR				**4233-ACC**
1861 LS 350-440 kW (476-598 PS) OM 502 LA	05.05→ 12.08		**484-OX**	(12)	**4064-AR**	(Parker Racor, Bio Diesel)	**4645-FS**	with coalescing filter	**4078-AD**
					4080-AR		**627-FX**		**732-AC**
									4233-ACC
2032 230-350 kW (313-476 PS) OM 501 LA, 541.920	04.03→ 12.08		**484-OX**		**4064-AR**	(Parker Racor, Bio Diesel)	**4645-FS**		
					4080-AR		**627-FX**		
				(25), special equipment	**532-AR**				
2032 230-235 kW (313-320 PS) OM 541.940	04.03→ 12.08		**484-OX**		**064-AR**	(Parker Racor, Bio Diesel)	**4645-FS**		
					4064-AR		**627-FX**		
					4080-AR				
				(25), special equipment	**532-AR**				

M

© MS Motorservice International GmbH 2021

See disclaimer on page 1

ACTROS MP2 / MP3									
2032 A, AE 230-235 kW (313-320 PS) OM 541.926, 541.940, 541.941	04.03→		**484-OX**	(25), special equipment	**064-AR** **4064-AR** **4080-AR** **532-AR**	(Parker Racor, Bio Diesel)	**4645-FS** **627-FX**		
2032 AK 230-235 kW (313-320 PS) OM 541.920, 541.926, 541.940, 541.941, 541.997	04.03→		**484-OX**	(25), special equipment	**064-AR** **4064-AR** **4080-AR** **532-AR**	(Parker Racor, Bio Diesel)	**4645-FS** **627-FX**		
2032 AS 230-235 kW (313-320 PS) OM 541.926, 541.941	04.03→		**484-OX**	(25), special equipment	**064-AR** **4064-AR** **4080-AR** **532-AR**	(Parker Racor, Bio Diesel)	**4645-FS** **627-FX**		
2032 K 230-350 kW (313-476 PS) OM 501 LA, 541.920, 541.940, 541.996	04.03→ 12.08		**484-OX**	(25), special equipment	**4064-AR** **4080-AR** **532-AR**	(Parker Racor, Bio Diesel)	**4645-FS**		
2032 K 235 kW (320 PS) OM 541.970	04.03→ 12.08		**484-OX**	(25), special equipment	**064-AR** **4064-AR** **4080-AR** **532-AR**	(Parker Racor, Bio Diesel)	**4645-FS** **627-FX**		
2032 S 230-235 kW (313-320 PS) OM 541.920, 541.940	04.03→		**484-OX**	(25), special equipment	**064-AR** **4064-AR** **4080-AR** **532-AR**	(Parker Racor, Bio Diesel)	**4645-FS** **627-FX**		
2036 230-350 kW (313-476 PS) OM 501 LA, 541.922	04.03→ 12.08		**484-OX**	(25), special equipment	**4064-AR** **4080-AR** **532-AR**	(Parker Racor, Bio Diesel)	**4645-FS** **627-FX**		
2036 260-265 kW (354-360 PS) OM 541.942	04.03→ 12.08		**484-OX**	(25), special equipment	**064-AR** **4064-AR** **4080-AR** **532-AR**	(Parker Racor, Bio Diesel)	**4645-FS** **627-FX**		
2036 A, AE 260-265 kW (354-360 PS) OM 541.927, 541.942, 541.943	04.03→		**484-OX**	(25), special equipment	**064-AR** **4064-AR** **4080-AR** **532-AR**	(Parker Racor, Bio Diesel)	**4645-FS** **627-FX**		

M

See disclaimer on page 1

© MS Motorservice International GmbH 2021

ACTROS MP2 / MP3									
2036 AK 260-265 kW (354-360 PS) OM 541.927, 541.942, 541.943, 541.999	04.03→		**484-OX**		**064-AR** **4064-AR** **4080-AR** **532-AR**	(Parker Racor, Bio Diesel)	**4645-FS** **627-FX**		
				(25), special equipment					
2036 AS 260-265 kW (354-360 PS) OM 541.927, 541.943	04.03→		**484-OX**		**4064-AR** **4080-AR**		**627-FX**		
2036 K 260-265 kW (354-360 PS) OM 541.922, 541.942	04.03→		**484-OX**		**064-AR** **4064-AR** **4080-AR** **532-AR**	(Parker Racor, Bio Diesel)	**4645-FS** **627-FX**		
				(25), special equipment					
2036 K 265 kW (360 PS) OM 541.972, 541.998	04.03→		**484-OX**		**064-AR** **4064-AR** **4080-AR** **532-AR**	(Parker Racor, Bio Diesel)	**4645-FS** **4940-UX** **627-FX**		
				(25), special equipment					
2036 S 230-350 kW (313-476 PS) OM 501 LA, 541.942	04.03→ 12.08		**484-OX**		**4064-AR** **4080-AR**	(Parker Racor, Bio Diesel)	**4645-FS** **627-FX**		
2036 S 265 kW (360 PS) OM 541.972	04.03→ 12.08		**484-OX**		**064-AR** **4064-AR** **4080-AR**	(Parker Racor, Bio Diesel)	**4645-FS** **627-FX**		
2040 290-300 kW (394-408 PS) OM 541.923, 541.944	10.02→		**484-OX**		**4064-AR** **4080-AR**				
2041 290-300 kW (394-408 PS) OM 541.944, 541.974	04.03→ 12.08		**484-OX**		**064-AR**	(Parker Racor, Bio Diesel)	**4645-FS**	with coalescing filter	**4078-AD**
				(12)	**4064-AR**		**627-FX**		**732-AC**
					4080-AR			(25)	**956-AC**
				(25), special equipment	**532-AR**				**4233-ACC**
									4954-ACC
2041 230-350 kW (313-476 PS) OM 501 LA, 541.990	04.03→ 12.08		**484-OX**	(12)	**4064-AR**	(Parker Racor, Bio Diesel)	**4645-FS**	with coalescing filter	**4078-AD**
					4080-AR		**627-FX**		**732-AC**
				(25), special equipment	**532-AR**			(25)	**956-AC**
									4233-ACC
									4954-ACC
2041 AK 290-300 kW (394-408 PS) OM 541.924, 541.944, 541.945	04.03→		**484-OX**		**064-AR**	(Parker Racor, Bio Diesel)	**4645-FS**	with coalescing filter	**4078-AD**
					4064-AR		**627-FX**		**732-AC**
					4080-AR			(25)	**956-AC**
				(25), special equipment	**532-AR**				**4233-ACC**
									4954-ACC

M

© MS Motorservice International GmbH 2021

See disclaimer on page 1

ACTROS MP2 / MP3									
2041 AK 300 kW (408 PS) OM 541.991	04.03→		**484-OX**		**064-AR**	(Parker Racor, Bio Diesel)	**4645-FS**	with coalescing filter	**4078-AD**
					4064-AR		**4940-UX**		**732-AC**
					4080-AR		**627-FX**	(25)	**956-AC**
				(25), special equipment	**532-AR**				**4233-ACC**
									4954-ACC
2041 AS 290 kW (394 PS) OM 541.924	04.03→				**4064-AR**		**627-FX**		
					4080-AR				
2041 AS 300 kW (408 PS) OM 541.991	04.03→				**4064-AR**		**4940-UX**		
					4080-AR		**627-FX**		
2041 K 290-300 kW (394-408 PS) OM 541.923, 541.944	04.03→		**484-OX**		**064-AR**	(Parker Racor, Bio Diesel)	**4645-FS**	with coalescing filter	**4078-AD**
					4064-AR		**627-FX**		**732-AC**
					4080-AR			(25)	**956-AC**
				(25), special equipment	**532-AR**				**4233-ACC**
									4954-ACC
2041 K 300 kW (408 PS) OM 541.974, 541.990	04.03→		**484-OX**		**064-AR**	(Parker Racor, Bio Diesel)	**4645-FS**	with coalescing filter	**4078-AD**
					4064-AR		**4940-UX**		**732-AC**
					4080-AR		**627-FX**	(25)	**956-AC**
				(25), special equipment	**532-AR**				**4233-ACC**
									4954-ACC
2041 S 290-300 kW (394-408 PS) OM 541.923, 541.944	04.03→		**484-OX**		**064-AR**	(Parker Racor, Bio Diesel)	**4645-FS**	with coalescing filter	**4078-AD**
					4064-AR		**627-FX**		**732-AC**
					4080-AR			(25)	**956-AC**
				(25), special equipment	**532-AR**				**4233-ACC**
									4954-ACC
2041 S 300 kW (408 PS) OM 541.974, 541.990	04.03→		**484-OX**		**064-AR**	(Parker Racor, Bio Diesel)	**4645-FS**	with coalescing filter	**4078-AD**
					4064-AR		**4940-UX**		**732-AC**
					4080-AR		**627-FX**	(25)	**956-AC**
				(25), special equipment	**532-AR**				**4233-ACC**
									4954-ACC
2044 315-320 kW (428-435 PS) OM 541.946, 541.976	04.03→ 12.08		**484-OX**		**064-AR**	(Parker Racor, Bio Diesel)	**4645-FS**	with coalescing filter	**4078-AD**
				(12)	**4064-AR**		**627-FX**		**732-AC**
					4080-AR			(25)	**956-AC**
									4233-ACC
									4954-ACC
2044 230-350 kW (313-476 PS) OM 501 LA, 541.992	04.03→ 12.08		**484-OX**	(12)	**4064-AR**	(Parker Racor, Bio Diesel)	**4645-FS**	with coalescing filter	**4078-AD**
					4080-AR		**627-FX**		**732-AC**
								(25)	**956-AC**
									4233-ACC
									4954-ACC

M

See disclaimer on page 1

© MS Motorservice International GmbH 2021

ACTROS MP2 / MP3									
2044 AK 315-320 kW (428-435 PS) OM 541.921, 541.947	04.03→		**484-OX**		**4064-AR** **4080-AR**		**627-FX**		
2044 AK 320 kW (435 PS) OM 541.993	04.03→		**484-OX**		**4064-AR** **4080-AR**		**4940-UX** **627-FX**		
2044 AS 315-320 kW (428-435 PS) OM 541.921, 541.947	04.03→		**484-OX**		**4064-AR** **4080-AR**		**627-FX**		
2044 K 315-320 kW (428-435 PS) OM 541.925, 541.946	04.03→		**484-OX**		**064-AR** **4064-AR** **4080-AR**	(Parker Racor, Bio Diesel)	**4645-FS** **627-FX**	with coalescing filter (25)	**4078-AD** **732-AC** **956-AC** **4233-ACC** **4954-ACC**
2044 K 320 kW (435 PS) OM 541.976, 541.992	04.03→		**484-OX**		**064-AR** **4064-AR** **4080-AR**	(Parker Racor, Bio Diesel)	**4645-FS** **4940-UX** **627-FX**	with coalescing filter (25)	**4078-AD** **732-AC** **956-AC** **4233-ACC** **4954-ACC**
2044 S 315-320 kW (428-435 PS) OM 541.925, 541.946	04.03→		**484-OX**		**064-AR** **4064-AR** **4080-AR**	(Parker Racor, Bio Diesel)	**4645-FS** **627-FX**	with coalescing filter (25)	**4078-AD** **732-AC** **956-AC** **4233-ACC** **4954-ACC**
2044 S 320 kW (435 PS) OM 541.976, 541.992	04.03→		**484-OX**		**064-AR** **4064-AR** **4080-AR**	(Parker Racor, Bio Diesel)	**4645-FS** **4940-UX** **627-FX**	with coalescing filter (25)	**4078-AD** **732-AC** **956-AC** **4233-ACC** **4954-ACC**
2046 230-355 kW (313-483 PS) OM 501 LA, 541.948	04.03→ 12.08		**484-OX**		**4064-AR** **4080-AR**	(Parker Racor, Bio Diesel)	**4645-FS** **627-FX**		
2046 335 kW (456 PS) OM 541.980	02.05→ 12.08		**484-OX**		**064-AR** **4064-AR** **4080-AR**	(Parker Racor, Bio Diesel)	**4645-FS** **627-FX**		
2046 AK 335-355 kW (456-483 PS) OM 541.948, 541.949	04.03→		**484-OX**		**4064-AR** **4080-AR**		**627-FX**		
2046 AK 335 kW (456 PS) OM 541.995	04.03→		**484-OX**		**4064-AR** **4080-AR**		**4940-UX** **627-FX**		
2046 AS 335-355 kW (456-483 PS) OM 541.948	04.03→				**4064-AR** **4080-AR**		**627-FX**		
2046 K 335-355 kW (456-483 PS) OM 541.948	04.03→		**484-OX**		**064-AR** **4064-AR** **4080-AR**	(Parker Racor, Bio Diesel)	**4645-FS** **627-FX**		

M

© MS Motorservice International GmbH 2021

See disclaimer on page 1

ACTROS MP2 / MP3									
2046 K 335 kW (456 PS) OM 541.980, 541.994	04.03→		**484-OX**		**064-AR** **4064-AR** **4080-AR**	(Parker Racor, Bio Diesel)	**4645-FS** **4940-UX** **627-FX**		
2046 S 335-355 kW (456-483 PS) OM 541.948	04.03→		**484-OX**		**064-AR** **4064-AR** **4080-AR**	(Parker Racor, Bio Diesel)	**4645-FS** **627-FX**		
2046 S 335 kW (456 PS) OM 541.980	04.03→		**484-OX**		**064-AR** **4064-AR** **4080-AR**	(Parker Racor, Bio Diesel)	**4645-FS** **4940-UX** **627-FX**		
2048 350 kW (476 PS) OM 541.978	06.08→		**484-OX**		**4064-AR** **4080-AR**		**4940-UX** **627-FX**		
2048 AK 335-355 kW (456-483 PS) OM 541.948	04.03→			(25), special equipment	**064-AR** **4064-AR** **4080-AR** **532-AR**	(Parker Racor, Bio Diesel)	**4645-FS** **627-FX**		
2048 AS 335-355 kW (456-483 PS) OM 541.948	04.03→ 12.08			(25), special equipment	**064-AR** **4064-AR** **4080-AR** **532-AR**	(Parker Racor, Bio Diesel)	**4645-FS** **627-FX**		
2048 AS 350 kW (476 PS) OM 542.925	04.03→		**484-OX**		**064-AR** **4064-AR** **4080-AR**	(Parker Racor, Bio Diesel)	**4645-FS** **627-FX** **982-FS**		
2048 K 350 kW (476 PS) OM 541.978	04.03→ 12.08		**484-OX**	(12) (25), special equipment	**064-AR** **4064-AR** **4080-AR** **532-AR**	(Parker Racor, Bio Diesel) (Parker Racor)	**4645-FS** **627-FX** **982-FS**	with coalescing filter	**4078-AD** **732-AC** **4233-ACC**
2048 K 230-350 kW (313-476 PS) OM 501 LA	04.03→ 12.08		**484-OX**	(12) (25), special equipment	**4064-AR** **4080-AR** **532-AR**	(Parker Racor, Bio Diesel) (Parker Racor)	**4645-FS** **627-FX** **982-FS**	with coalescing filter	**4078-AD** **732-AC** **4233-ACC**
2048 S 335-355 kW (456-483 PS) OM 541.948	06.08→		**484-OX**		**4064-AR** **4080-AR**		**627-FX**		
2048 S 350 kW (476 PS) OM 541.978	06.08→		**484-OX**		**4064-AR** **4080-AR**		**4940-UX** **627-FX**		

M

See disclaimer on page 1

© MS Motorservice International GmbH 2021

ACTROS MP2 / MP3									
2050 S 350-375 kW (476-510 PS) OM 542.940, 542.941	04.03→ 12.08		**484-OX**		**064-AR**	(Parker Racor, Bio Diesel)	**4645-FS**	with coalescing filter	**4078-AD**
				(12)	**4064-AR**		**627-FX**		**732-AC**
					4080-AR			(25)	**956-AC**
									4233-ACC
									4954-ACC
2050 S 350-440 kW (476-598 PS) OM 502 LA	04.03→ 12.08		**484-OX**	(12)	**4064-AR**	(Parker Racor, Bio Diesel)	**4645-FS**	with coalescing filter	**4078-AD**
					4080-AR		**627-FX**		**732-AC**
								(25)	**956-AC**
									4233-ACC
									4954-ACC
2051 AS 350-375 kW (476-510 PS) OM 542.940	04.03→				**064-AR**		**627-FX**		
					4080-AR				
2051 AS 375 kW (510 PS) OM 542.960	05.05→				**064-AR**		**4940-UX**		
					4080-AR		**627-FX**		
2051 S 350-375 kW (476-510 PS) OM 542.940	06.08→				**064-AR**	(Parker Racor, Bio Diesel)	**4645-FS**		
					4064-AR		**627-FX**		
					4080-AR		**982-FS**		
2051 S 375 kW (510 PS) OM 542.960	06.08→				**064-AR**	(Parker Racor, Bio Diesel)	**4645-FS**		
					4064-AR		**4940-UX**		
					4080-AR		**627-FX**		
							982-FS		
2054 S 390-395 kW (530-537 PS) OM 542.942	04.03→ 12.08		**484-OX**		**064-AR**	(Parker Racor, Bio Diesel)	**4645-FS**	with coalescing filter	**4078-AD**
				(12)	**4064-AR**		**627-FX**	(25)	**956-AC**
					4080-AR				**4233-ACC**
									4954-ACC
2054 S 350-440 kW (476-598 PS) OM 502 LA	04.03→ 12.08		**484-OX**	(12)	**4064-AR**	(Parker Racor, Bio Diesel)	**4645-FS**	with coalescing filter	**4078-AD**
					4080-AR		**627-FX**	(25)	**956-AC**
									4233-ACC
									4954-ACC
2055 S 405 kW (551 PS) OM 542.962	06.08→ 12.08		**484-OX**		**064-AR**	(Parker Racor, Bio Diesel)	**4645-FS**	with coalescing filter	**4078-AD**
				(12)	**4064-AR**		**4940-UX**		**732-AC**
					4080-AR		**627-FX**		**4233-ACC**
						(Parker Racor)	**982-FS**		
2055 S 350-440 kW (476-598 PS) OM 502 LA	06.08→ 12.08		**484-OX**	(12)	**4064-AR**	(Parker Racor, Bio Diesel)	**4645-FS**	with coalescing filter	**4078-AD**
					4080-AR		**627-FX**		**732-AC**
						(Parker Racor)	**982-FS**		**4233-ACC**

M

© MS Motorservice International GmbH 2021

See disclaimer on page 1

ACTROS MP2 / MP3									
2432 LS 235 kW (320 PS) OM 541.970	06.08→ 12.08		**484-OX**	(25), special equipment	**064-AR** **4080-AR** **532-AR**	(Parker Racor, Bio Diesel)	**4645-FS**		
2432 LS 230-350 kW (313-476 PS) OM 501 LA, 541.996	06.08→ 12.08		**484-OX**	(25), special equipment	**4080-AR** **532-AR**	(Parker Racor, Bio Diesel)	**4645-FS**		
2436 LS 265 kW (360 PS) OM 541.972	06.08→ 12.08		**484-OX**	(25), special equipment	**064-AR** **4080-AR** **532-AR**	(Parker Racor, Bio Diesel)	**4645-FS** **627-FX**		
2436 LS 230-350 kW (313-476 PS) OM 501 LA, 541.998	06.08→ 12.08		**484-OX**	(25), special equipment	**4080-AR** **532-AR**	(Parker Racor, Bio Diesel)	**4645-FS** **627-FX**		
2441 LS 300 kW (408 PS) OM 541.974, 541.990	06.08→		**484-OX**		**4080-AR**		**4940-UX** **627-FX**		
2444 LS 320 kW (435 PS) OM 541.976, 541.992	06.08→		**484-OX**		**4080-AR**		**627-FX**		
2446 LS 335 kW (456 PS) OM 541.980, 541.994	06.08→		**484-OX**		**4080-AR**		**4940-UX** **627-FX**		
2448 LS 230-350 kW (313-476 PS) OM 501 LA, 541.978	06.08→ 12.08		**484-OX**	(25), special equipment	**4080-AR** **532-AR**	(Parker Racor, Bio Diesel)	**4645-FS** **627-FX**		
2451 LS 375 kW (510 PS) OM 542.960	06.08→		**484-OX**		**4080-AR**	(Parker Racor, Bio Diesel)	**4645-FS** **4940-UX** **627-FX** **982-FS**		
2455 LS 405 kW (551 PS) OM 542.962	06.08→		**484-OX**		**4080-AR**	(Parker Racor, Bio Diesel)	**4645-FS** **4940-UX** **627-FX** **982-FS**		
2460 LS 440 kW (598 PS) OM 542.964	06.08→		**484-OX**		**4080-AR**	(Parker Racor, Bio Diesel)	**4645-FS** **4940-UX** **627-FX** **982-FS**		
2532 LS 230-235 kW (313-320 PS) OM 541.920, 541.940	04.03→		**484-OX**	(25), special equipment	**4064-AR** **4080-AR** **532-AR**	(Parker Racor, Bio Diesel)	**4645-FS** **627-FX** **982-FS**		

M

See disclaimer on page 1

© MS Motorservice International GmbH 2021

ACTROS MP2 / MP3									
2532 LS 235 kW (320 PS) OM 541.970	04.03→		**484-OX**		**4064-AR** **4080-AR** **532-AR**	(Parker Racor, Bio Diesel)	**4645-FS** **4940-UX** **627-FX** **982-FS**		
				(25), special equipment					
2532 LS 230-235 kW (313-320 PS) OM 541.920, 541.940	04.03→		**484-OX**		**064-AR** **4064-AR** **4080-AR** **532-AR**	(Parker Racor, Bio Diesel)	**4645-FS** **627-FX** **982-FS**	with coalescing filter	**4078-AD** **732-AC** **4233-ACC**
				(25), special equipment					
2532 LS 235 kW (320 PS) OM 541.970	04.03→		**484-OX**		**064-AR** **4064-AR** **4080-AR** **532-AR**	(Parker Racor, Bio Diesel)	**4645-FS** **4940-UX** **627-FX** **982-FS**	with coalescing filter	**4078-AD** **732-AC** **4233-ACC**
				(25), special equipment					
2532, L, LL 230-350 kW (313-476 PS) OM 501 LA, 541.920, 541.996	04.03→ 12.08		**484-OX**	(12)	**4064-AR** **4080-AR** **532-AR**	(Parker Racor, Bio Diesel) (Parker Racor)	**4645-FS** **627-FX** **982-FS**	with coalescing filter	**4078-AD** **732-AC** **4233-ACC**
				(25), special equipment					
2532, L, LL 230-235 kW (313-320 PS) OM 541.940, 541.970	04.03→ 12.08		**484-OX**	(12)	**064-AR** **4064-AR** **4080-AR** **532-AR**	(Parker Racor, Bio Diesel) (Parker Racor)	**4645-FS** **627-FX** **982-FS**	with coalescing filter	**4078-AD** **732-AC** **4233-ACC**
				(25), special equipment					
2532, L, LL 230-235 kW (313-320 PS) OM 541.920, 541.940	04.03→		**484-OX**		**4064-AR** **4080-AR**		**627-FX**		
2532, L, LL 235 kW (320 PS) OM 541.970, 541.996	04.03→		**484-OX**		**4064-AR** **4080-AR**		**4940-UX** **627-FX**		
2536 LS 260-265 kW (354-360 PS) OM 541.922, 541.942, 541.943	04.03→		**484-OX**		**064-AR** **4064-AR** **4080-AR**	(Parker Racor, Bio Diesel)	**4645-FS** **627-FX** **982-FS**		
2536 LS 265 kW (360 PS) OM 541.972	04.03→		**484-OX**		**064-AR** **4064-AR** **4080-AR**	(Parker Racor, Bio Diesel)	**4645-FS** **4940-UX** **627-FX** **982-FS**		
2536 LS 260-265 kW (354-360 PS) OM 541.922, 541.942, 541.943	04.03→		**484-OX**		**064-AR** **4064-AR** **4080-AR** **532-AR**	(Parker Racor, Bio Diesel)	**4645-FS** **627-FX**	with coalescing filter (25)	**4078-AD** **732-AC** **956-AC** **4233-ACC** **4954-ACC**
				(25), special equipment					

M

© MS Motorservice International GmbH 2021

See disclaimer on page 1

ACTROS MP2 / MP3									
2536 LS 265 kW (360 PS) OM 541.972	04.03→		**484-OX**		**064-AR**	(Parker Racor, Bio Diesel)	**4645-FS**	with coalescing filter	**4078-AD**
					4064-AR		**4940-UX**		**732-AC**
					4080-AR		**627-FX**	(25)	**956-AC**
				(25), special equipment	**532-AR**				**4233-ACC**
									4954-ACC
2536 LS	06.08→				**4080-AR**				
2536, L, LL 230-350 kW (313-476 PS) OM 501 LA, 541.922, 541.943, 541.972, 541.998	04.03→ 12.08		**484-OX**	(12)	**4064-AR**	(Parker Racor, Bio Diesel)	**4645-FS**	with coalescing filter	**4078-AD**
					4080-AR		**627-FX**		**732-AC**
				(25), special equipment	**532-AR**			(25)	**956-AC**
									4233-ACC
									4954-ACC
2536, L, LL 260-265 kW (354-360 PS) OM 541.942	04.03→ 12.08		**484-OX**		**064-AR**	(Parker Racor, Bio Diesel)	**4645-FS**	with coalescing filter	**4078-AD**
				(12)	**4064-AR**		**627-FX**		**732-AC**
					4080-AR			(25)	**956-AC**
				(25), special equipment	**532-AR**				**4233-ACC**
									4954-ACC
2536, L, LL 260-265 kW (354-360 PS) OM 541.922, 541.942, 541.943	04.03→		**484-OX**		**064-AR**	(Parker Racor, Bio Diesel)	**4645-FS**		
					4064-AR		**627-FX**		
					4080-AR		**982-FS**		
				(25), special equipment	**532-AR**				
2536, L, LL 265 kW (360 PS) OM 541.972, 541.998	04.03→		**484-OX**		**064-AR**	(Parker Racor, Bio Diesel)	**4645-FS**		
					4064-AR		**4940-UX**		
					4080-AR		**627-FX**		
				(25), special equipment	**532-AR**		**982-FS**		
2541 LS 290-300 kW (394-408 PS) OM 541.923, 541.944, 541.990	04.03→		**484-OX**		**064-AR**	(Parker Racor, Bio Diesel)	**4645-FS**		
					4064-AR		**627-FX**		
					4080-AR		**982-FS**		
2541 LS 290-300 kW (394-408 PS) OM 541.923, 541.944	04.03→		**484-OX**		**064-AR**	(Parker Racor, Bio Diesel)	**4645-FS**	with coalescing filter	**4078-AD**
					4064-AR		**627-FX**		**732-AC**
					4080-AR			(25)	**956-AC**
									4233-ACC
									4954-ACC
2541 LS 300 kW (408 PS) OM 541.974	06.08→		**484-OX**		**4080-AR**		**4940-UX**		
							627-FX		

M

See disclaimer on page 1

© MS Motorservice International GmbH 2021

ACTROS MP2 / MP3									
2541, L, LL 230-350 kW (313-476 PS) OM 501 LA, 541.923	04.03→ 12.08		**484-OX**	(12)	**4064-AR** **4080-AR**	(Parker Racor, Bio Diesel)	**4645-FS** **627-FX**	with coalescing filter (25)	**4078-AD** **732-AC** **956-AC** **4233-ACC** **4954-ACC**
2541, L, LL 290-300 kW (394-408 PS) OM 541.944	04.03→ 12.08		**484-OX**	(12)	**064-AR** **4064-AR** **4080-AR**	(Parker Racor, Bio Diesel)	**4645-FS** **627-FX**	with coalescing filter (25)	**4078-AD** **732-AC** **956-AC** **4233-ACC** **4954-ACC**
2541, L, LL 300 kW (408 PS) OM 541.974, 541.990	04.03→ 12.08		**484-OX**	(12)	**4064-AR** **4080-AR**	(Parker Racor, Bio Diesel)	**4645-FS** **4940-UX** **627-FX**	with coalescing filter (25)	**4078-AD** **732-AC** **956-AC** **4233-ACC** **4954-ACC**
2541, L, LL 290-300 kW (394-408 PS) OM 541.923, 541.944	04.03→		**484-OX**		**064-AR** **4064-AR** **4080-AR**	(Parker Racor, Bio Diesel)	**4645-FS** **627-FX** **982-FS**		
2541, L, LL 300 kW (408 PS) OM 541.974, 541.990	04.03→		**484-OX**		**064-AR** **4064-AR** **4080-AR**	(Parker Racor, Bio Diesel)	**4645-FS** **4940-UX** **627-FX** **982-FS**		
2544 LS 315-320 kW (428-435 PS) OM 541.925, 541.946	04.03→		**484-OX**		**4064-AR** **4080-AR**	(Parker Racor, Bio Diesel)	**4645-FS** **627-FX** **982-FS**		
2544 LS 320 kW (435 PS) OM 541.976, 541.992	04.03→		**484-OX**		**4064-AR** **4080-AR**	(Parker Racor, Bio Diesel)	**4645-FS** **4940-UX** **627-FX** **982-FS**		
2544 LS 315-320 kW (428-435 PS) OM 541.925, 541.946	04.03→		**484-OX**		**4064-AR** **4080-AR**		**627-FX**		
2544 LS 320 kW (435 PS) OM 541.976	04.03→		**484-OX**		**4064-AR** **4080-AR**		**4940-UX** **627-FX**		
2544 LS 320 kW (435 PS) OM 541.976	06.08→				**4080-AR**		**4940-UX** **627-FX** **647-FP**		

M

© MS Motorservice International GmbH 2021

See disclaimer on page 1

ACTROS MP2 / MP3									
2544, L, LL 230-350 kW (313-476 PS) OM 501 LA, 541.925, 541.976, 541.992	04.03→ 12.08		**484-OX**	(12)	**4064-AR**	(Parker Racor, Bio Diesel)	**4645-FS** **627-FX**	with coalescing filter (25)	**4078-AD** **732-AC** **956-AC** **4233-ACC** **4954-ACC**
2544, L, LL 315-320 kW (428-435 PS) OM 541.946	04.03→ 12.08		**484-OX**	(12)	**064-AR** **4064-AR**	(Parker Racor, Bio Diesel)	**4645-FS** **627-FX**	with coalescing filter (25)	**4078-AD** **732-AC** **956-AC** **4233-ACC** **4954-ACC**
2544, L, LL 315-320 kW (428-435 PS) OM 541.925, 541.946	04.03→		**484-OX**		**064-AR** **4064-AR** **4080-AR**	(Parker Racor, Bio Diesel)	**4645-FS** **627-FX** **982-FS**		
2544, L, LL 320 kW (435 PS) OM 541.976, 541.992	04.03→		**484-OX**		**064-AR** **4064-AR** **4080-AR**	(Parker Racor, Bio Diesel)	**4645-FS** **4940-UX** **627-FX** **982-FS**		
2546 LS 230-355 kW (313-483 PS) OM 501 LA, 541.948, 541.994	04.03→ 12.08		**484-OX**	(12) (25), special equipment	**4064-AR** **4080-AR** **532-AR**	(Parker Racor, Bio Diesel) (Parker Racor)	**4645-FS** **627-FX** **982-FS**	with coalescing filter	**4078-AD** **732-AC** **4233-ACC**
2546 LS 335-355 kW (456-483 PS) OM 541.948	04.03→		**484-OX**	(25), special equipment	**064-AR** **4064-AR** **4080-AR** **532-AR**	(Parker Racor, Bio Diesel)	**4645-FS** **627-FX** **982-FS**		
2546 LS 335 kW (456 PS) OM 541.980	04.03→		**484-OX**	(25), special equipment	**064-AR** **4064-AR** **4080-AR** **532-AR**	(Parker Racor, Bio Diesel)	**4645-FS** **4940-UX** **627-FX** **982-FS**		
2546 LS 335 kW (456 PS) OM 541.980	02.05→ 12.08		**484-OX**	(12) (25), special equipment	**064-AR** **4064-AR** **4080-AR** **532-AR**	(Parker Racor, Bio Diesel) (Parker Racor)	**4645-FS** **627-FX** **982-FS**	with coalescing filter	**4078-AD** **732-AC** **4233-ACC**
2546 LS	06.08→				**4080-AR**				
2546 LS	06.08→				**4080-AR**				

M

See disclaimer on page 1

© MS Motorservice International GmbH 2021

ACTROS MP2 / MP3									
2546, L, LL 230-355 kW (313-483 PS) OM 501 LA, 541.948	04.03→		**484-OX**	(12)	**4064-AR**	(Parker Racor, Bio Diesel)	**4645-FS**	with coalescing filter	**4078-AD**
					4080-AR		**627-FX**		**732-AC**
				(25), special equipment	**532-AR**	(Parker Racor)	**982-FS**	(25)	**956-AC**
									4233-ACC
									4954-ACC
2546, L, LL 335 kW (456 PS) OM 541.980, 541.994	04.03→		**484-OX**	(12)	**4064-AR**	(Parker Racor, Bio Diesel)	**4645-FS**	with coalescing filter	**4078-AD**
					4080-AR		**4940-UX**		**732-AC**
				(25), special equipment	**532-AR**		**627-FX**	(25)	**956-AC**
						(Parker Racor)	**982-FS**		**4233-ACC**
									4954-ACC
2546, L, LL 335-355 kW (456-483 PS) OM 541.948	04.03→		**484-OX**		**4064-AR**	(Parker Racor, Bio Diesel)	**4645-FS**		
					4080-AR		**627-FX**		
				(25), special equipment	**532-AR**		**982-FS**		
2546, L, LL 335 kW (456 PS) OM 541.980, 541.994	04.03→		**484-OX**		**4064-AR**	(Parker Racor, Bio Diesel)	**4645-FS**		
					4080-AR		**4940-UX**		
				(25), special equipment	**532-AR**		**627-FX**		
							982-FS		
2548 L 350-375 kW (476-510 PS) OM 542.921, 542.940	04.03→		**484-OX**		**064-AR**	(Parker Racor, Bio Diesel)	**4645-FS**		
					4064-AR		**627-FX**		
					4080-AR		**982-FS**		
2548 LS 230-355 kW (313-483 PS) OM 501 LA, 541.948	04.03→ 12.08		**484-OX**	(12)	**4064-AR**	(Parker Racor, Bio Diesel)	**4645-FS**	with coalescing filter	**4078-AD**
					4080-AR		**627-FX**		**732-AC**
				(25), special equipment	**532-AR**	(Parker Racor)	**982-FS**		**4233-ACC**
2548 LS 335-355 kW (456-483 PS) OM 541.948	04.03→		**484-OX**		**064-AR**	(Parker Racor, Bio Diesel)	**4645-FS**		
					4064-AR		**627-FX**		
					4080-AR		**982-FS**		
2548 LS 350 kW (476 PS) OM 541.978	04.03→		**484-OX**		**064-AR**	(Parker Racor, Bio Diesel)	**4645-FS**		
					4064-AR		**4940-UX**		
					4080-AR		**627-FX**		
							982-FS		
2548 LS 350 kW (476 PS) OM 541.978	02.05→ 12.08		**484-OX**		**064-AR**	(Parker Racor, Bio Diesel)	**4645-FS**	with coalescing filter	**4078-AD**
				(12)	**4064-AR**		**627-FX**		**732-AC**
					4080-AR	(Parker Racor)	**982-FS**		**4233-ACC**
				(25), special equipment	**532-AR**				
2548 LS	06.08→				**4080-AR**				

M

© MS Motorservice International GmbH 2021

See disclaimer on page 1

ACTROS MP2 / MP3									
2548, L,LL 335-355 kW (456-483 PS) OM 541.948, 541.978	04.03→ 12.08		**484-OX**		**064-AR** **4064-AR** **4080-AR** **532-AR**	(Parker Racor, Bio Diesel)	**4645-FS** **627-FX**		
				(25), special equipment					
2548, L,LL 335-355 kW (456-483 PS) OM 541.948	04.03→		**484-OX**		**064-AR** **4064-AR** **4080-AR** **532-AR**	(Parker Racor, Bio Diesel)	**4645-FS** **627-FX** **982-FS**		
				(25), special equipment					
2548, L,LL 350 kW (476 PS) OM 541.978	04.03→		**484-OX**		**064-AR** **4064-AR** **4080-AR** **532-AR**	(Parker Racor, Bio Diesel)	**4645-FS** **4940-UX** **627-FX** **982-FS**		
				(25), special equipment					
2550 LS 350-375 kW (476-510 PS) OM 542.940	04.03→		**484-OX**		**4080-AR**	(Parker Racor, Bio Diesel)	**4645-FS** **627-FX** **982-FS**		
2550, LS 350-440 kW (476-598 PS) OM 502 LA, 542.940	04.03→ 12.08		**4527-OX** **484-OX**	(12)	**4064-AR** **4080-AR**	(Parker Racor, Bio Diesel)	**4645-FS** **627-FX**	with coalescing filter (25)	**4078-AD** **732-AC** **956-AC** **4233-ACC** **4954-ACC**
2551 LS 350-440 kW (476-598 PS) OM 502 LA	04.03→ 12.08		**484-OX**	(12)	**4064-AR** **4080-AR**	(Parker Racor, Bio Diesel) (Parker Racor)	**4645-FS** **627-FX** **982-FS**	with coalescing filter	**4078-AD** **732-AC** **4233-ACC**
2551 LS 375 kW (510 PS) OM 542.960	05.05→ 12.08		**484-OX**	(12)	**064-AR** **4064-AR** **4080-AR**	(Parker Racor, Bio Diesel) (Parker Racor)	**4645-FS** **627-FX** **982-FS**	with coalescing filter	**4078-AD** **732-AC** **4233-ACC**
2551, L, LL 375 kW (510 PS) OM 542.960	05.05→		**484-OX**		**064-AR** **4064-AR** **4080-AR**	(Parker Racor, Bio Diesel)	**4645-FS** **4940-UX** **627-FX** **982-FS**		
2551, L, LL 375 kW (510 PS) OM 542.960	05.05→		**484-OX**		**064-AR** **4064-AR** **4080-AR**	(Parker Racor, Bio Diesel)	**4645-FS** **4940-UX** **627-FX** **982-FS**		

M

See disclaimer on page 1

© MS Motorservice International GmbH 2021

ACTROS MP2 / MP3									
2553 L 390-395 kW (530-537 PS) OM 542.920, 542.942	04.03→		**484-OX**		**064-AR** **4064-AR** **4080-AR**	(Parker Racor, Bio Diesel)	**4645-FS** **627-FX** **982-FS**		
2554 LS 390-395 kW (530-537 PS) OM 542.942	04.03→		**484-OX**		**064-AR** **4080-AR**	(Parker Racor, Bio Diesel)	**4645-FS** **627-FX** **982-FS**		
2554, L 390-395 kW (530-537 PS) OM 542.942	04.03→ 12.08		**484-OX**	(12)	**064-AR** **4064-AR** **4080-AR**	(Parker Racor, Bio Diesel)	**4645-FS** **627-FX**	with coalescing filter (25)	**4078-AD** **732-AC** **956-AC** **4233-ACC** **4954-ACC**
2554, L 350-440 kW (476-598 PS) OM 502 LA	04.03→ 12.08		**484-OX**	(12)	**4064-AR** **4080-AR**	(Parker Racor, Bio Diesel)	**4645-FS** **627-FX**	with coalescing filter (25)	**4078-AD** **732-AC** **956-AC** **4233-ACC** **4954-ACC**
2555 LS 405 kW (551 PS) OM 542.962	09.05→ 12.08		**484-OX**	(12)	**064-AR** **4064-AR** **4080-AR**	(Parker Racor, Bio Diesel) (Parker Racor)	**4645-FS** **627-FX** **982-FS**	with coalescing filter	**4078-AD** **732-AC** **4233-ACC**
2555 LS 350-440 kW (476-598 PS) OM 502 LA	09.05→ 12.08		**484-OX**	(12)	**4064-AR** **4080-AR**	(Parker Racor, Bio Diesel) (Parker Racor)	**4645-FS** **627-FX** **982-FS**	with coalescing filter	**4078-AD** **732-AC** **4233-ACC**
2555, L, LL 405 kW (551 PS) OM 542.962	04.03→		**484-OX**		**064-AR** **4064-AR** **4080-AR**	(Parker Racor, Bio Diesel)	**4645-FS** **4940-UX** **627-FX** **982-FS**		
2555, L, LL 405 kW (551 PS) OM 542.962	04.03→		**484-OX**		**064-AR** **4064-AR** **4080-AR**	(Parker Racor, Bio Diesel)	**4645-FS** **4940-UX** **627-FX** **982-FS**		
2558, L 420-425 kW (571-578 PS) OM 542.944	04.03→ 12.08		**484-OX**	(12)→	**064-AR** **4080-AR** **4064-AR**	(Parker Racor, Bio Diesel)	**4645-FS** **627-FX**	with coalescing filter (25)	**4078-AD** **732-AC** **956-AC** **4233-ACC** **4954-ACC**

M

© MS Motorservice International GmbH 2021

See disclaimer on page 1

ACTROS MP2 / MP3									
2558, L 350-440 kW (476-598 PS) OM 502 LA	04.03→ 12.08		**484-OX**		**4080-AR**	(Parker Racor, Bio Diesel)	**4645-FS**	with coalescing filter	**4078-AD**
				(12)→	**4064-AR**		**627-FX**		**732-AC**
								(25)	**956-AC**
									4233-ACC
									4954-ACC
2560, L, LL 350-440 kW (476-598 PS) OM 502 LA	04.03→ 12.08		**484-OX**	(12)	**4064-AR**	(Parker Racor, Bio Diesel)	**4645-FS**		**732-AC**
					4080-AR		**627-FX**		**4233-ACC**
						(Parker Racor)	**982-FS**		
2560, L, LL 440 kW (598 PS) OM 542.964	05.05→ 12.08		**484-OX**		**064-AR**	(Parker Racor, Bio Diesel)	**4645-FS**		**732-AC**
				(12)	**4064-AR**		**627-FX**		**4233-ACC**
					4080-AR	(Parker Racor)	**982-FS**		
2560, L, LL 440 kW (598 PS) OM 542.964	05.05→		**484-OX**		**064-AR**	(Parker Racor, Bio Diesel)	**4645-FS**		
					4064-AR		**4940-UX**		
					4080-AR		**627-FX**		
							982-FS		
2631 K, LK 230-235 kW (313-320 PS) OM 541.920, 541.940	04.03→		**484-OX**		**4064-AR**		**627-FX**		
					4080-AR				
2631 L 230-235 kW (313-320 PS) OM 541.920, 541.940	04.03→		**484-OX**		**4064-AR**		**627-FX**		
					4080-AR				
2631 LS 230 kW (313 PS) OM 541.920	10.02→		**484-OX**		**4064-AR**		**627-FX**		
					4080-AR				
2631 LS 230-235 kW (313-320 PS) OM 541.920, 541.940	10.09→		**484-OX**		**4064-AR**		**627-FX**		
					4080-AR				
2632 K, LK 230-235 kW (313-320 PS) OM 541.940	04.03→		**484-OX**		**064-AR**	(Parker Racor, Bio Diesel)	**4645-FS**	with coalescing filter	**4078-AD**
					4064-AR		**627-FX**		**732-AC**
					4080-AR			(25)	**956-AC**
									4233-ACC
									4954-ACC
2632 K, LK 235 kW (320 PS) OM 541.970, 541.996	04.03→		**484-OX**		**064-AR**	(Parker Racor, Bio Diesel)	**4645-FS**	with coalescing filter	**4078-AD**
					4064-AR		**4940-UX**		**732-AC**
					4080-AR		**627-FX**	(25)	**956-AC**
									4233-ACC
									4954-ACC
2632 LS 230-235 kW (313-320 PS) OM 541.940	04.03→		**484-OX**		**064-AR**	(Parker Racor, Bio Diesel)	**4645-FS**	with coalescing filter	**4078-AD**
					4064-AR		**627-FX**		**732-AC**
					4080-AR			(25)	**956-AC**
									4233-ACC
									4954-ACC

M

See disclaimer on page 1

© MS Motorservice International GmbH 2021

ACTROS MP2 / MP3									
2632 LS 235 kW (320 PS) OM 541.970, 541.996	04.03→		**484-OX**		**064-AR** **4064-AR** **4080-AR**	(Parker Racor, Bio Diesel)	**4645-FS** **4940-UX** **627-FX**	with coalescing filter (25)	**4078-AD** **732-AC** **956-AC** **4233-ACC** **4954-ACC**
2632 LS 235 kW (320 PS) OM 541.970, 541.996	10.09→		**484-OX**		**4080-AR**		**4940-UX**		
2632, L, LL 230-235 kW (313-320 PS) OM 541.940, 541.970	04.03→ 12.08		**484-OX**	(12) 09.03→	**064-AR** **4064-AR** **4080-AR**	(Parker Racor, Bio Diesel)	**4645-FS** **627-FX**	with coalescing filter (25)	**4078-AD** **732-AC** **956-AC** **4233-ACC** **4954-ACC**
2632, L, LL 230-350 kW (313-476 PS) OM 501 LA, 541.996	04.03→ 12.08		**484-OX**	(12) 09.03→	**4064-AR** **4080-AR**	(Parker Racor, Bio Diesel)	**4645-FS** **627-FX**	with coalescing filter (25)	**4078-AD** **732-AC** **956-AC** **4233-ACC** **4954-ACC**
2635 K, LK 260-265 kW (354-360 PS) OM 541.922, 541.942	04.03→		**484-OX**		**4064-AR** **4080-AR**		**627-FX**		
2635 L 260-265 kW (354-360 PS) OM 541.922, 541.942	04.03→		**484-OX**		**4064-AR** **4080-AR**		**627-FX**		
2635 LS 260-265 kW (354-360 PS) OM 541.922, 541.942	10.02→		**484-OX**		**4064-AR** **4080-AR**		**627-FX**		
2635 LS 260-265 kW (354-360 PS) OM 541.922, 541.942	10.09→		**484-OX**		**4064-AR** **4080-AR**		**627-FX**		
2636 K, LK 260-265 kW (354-360 PS) OM 541.942	04.03→		**484-OX**		**064-AR** **4064-AR** **4080-AR**	(Parker Racor, Bio Diesel)	**4645-FS** **627-FX**	with coalescing filter (25)	**4078-AD** **732-AC** **956-AC** **4233-ACC** **4954-ACC**
2636 K, LK 265 kW (360 PS) OM 541.972, 541.998	04.03→		**484-OX**		**064-AR** **4064-AR** **4080-AR**	(Parker Racor, Bio Diesel)	**4645-FS** **4940-UX** **627-FX**	with coalescing filter (25)	**4078-AD** **732-AC** **956-AC** **4233-ACC** **4954-ACC**
2636 LS 230-350 kW (313-476 PS) OM 501 LA, 541.942, 541.998	04.03→ 12.08		**484-OX**		**4064-AR** **4080-AR**	(Parker Racor, Bio Diesel)	**4645-FS** **627-FX**		
2636 LS 265 kW (360 PS) OM 541.972	02.05→ 12.08		**484-OX**		**064-AR** **4064-AR** **4080-AR**	(Parker Racor, Bio Diesel)	**4645-FS** **627-FX**		
2636 LS 265 kW (360 PS) OM 541.972, 541.998	10.09→		**484-OX**		**4064-AR** **4080-AR**		**4940-UX** **627-FX**		

M

© MS Motorservice International GmbH 2021

See disclaimer on page 1

ACTROS MP2 / MP3									
2636, L, LL 260-265 kW (354-360 PS) OM 541.942	04.03→ 12.08		**484-OX**		**064-AR**	(Parker Racor, Bio Diesel)	**4645-FS**	with coalescing filter	**4078-AD**
				(12)	**4064-AR**		**627-FX**		**732-AC**
				09.03→	**4080-AR**			(25)	**956-AC**
									4233-ACC
									4954-ACC
2636, L, LL 230-350 kW (313-476 PS) OM 501 LA, 541.972, 541.998	04.03→ 12.08		**484-OX**	(12)	**4064-AR**	(Parker Racor, Bio Diesel)	**4645-FS**	with coalescing filter	**4078-AD**
				09.03→	**4080-AR**		**627-FX**		**732-AC**
								(25)	**956-AC**
									4233-ACC
									4954-ACC
2640 K, LK 290-300 kW (394-408 PS) OM 541.923, 541.944	04.03→		**484-OX**		**4064-AR**		**627-FX**		
					4080-AR				
2640 L 290-300 kW (394-408 PS) OM 541.923, 541.944	04.03→		**484-OX**		**4064-AR**		**627-FX**		
					4080-AR				
2640 LS 290-300 kW (394-408 PS) OM 541.944	10.02→		**484-OX**		**4064-AR**		**627-FX**		
					4080-AR				
2640 LS 290-300 kW (394-408 PS) OM 541.923, 541.944	10.09→		**484-OX**		**4064-AR**		**4940-UX**		
					4080-AR		**627-FX**		
2641 K, LK 290-300 kW (394-408 PS) OM 541.944	04.03→		**484-OX**		**064-AR**	(Parker Racor, Bio Diesel)	**4645-FS**	with coalescing filter	**4078-AD**
					4064-AR		**627-FX**		**732-AC**
					4080-AR			(25)	**956-AC**
				(25), special equipment	**532-AR**				**4233-ACC**
									4954-ACC
2641 K, LK 300 kW (408 PS) OM 541.974, 541.990	04.03→		**484-OX**		**064-AR**	(Parker Racor, Bio Diesel)	**4645-FS**	with coalescing filter	**4078-AD**
					4064-AR		**4940-UX**		**732-AC**
					4080-AR		**627-FX**	(25)	**956-AC**
				(25), special equipment	**532-AR**				**4233-ACC**
									4954-ACC
2641 LS 300 kW (408 PS) OM 541.974, 541.990	10.09→		**484-OX**		**4064-AR**		**4940-UX**		
					4080-AR		**627-FX**		
2641 S, LS 290-300 kW (394-408 PS) OM 541.944	04.03→		**484-OX**		**064-AR**	(Parker Racor, Bio Diesel)	**4645-FS**	with coalescing filter	**4078-AD**
					4064-AR		**627-FX**		**732-AC**
					4080-AR			(25)	**956-AC**
				(25), special equipment	**532-AR**				**4233-ACC**
									4954-ACC
2641 S, LS 300 kW (408 PS) OM 541.974, 541.990	04.03→		**484-OX**		**064-AR**	(Parker Racor, Bio Diesel)	**4645-FS**	with coalescing filter	**4078-AD**
					4064-AR		**4940-UX**		**732-AC**
					4080-AR		**627-FX**	(25)	**956-AC**
				(25), special equipment	**532-AR**				**4233-ACC**
									4954-ACC

M

See disclaimer on page 1

© MS Motorservice International GmbH 2021

ACTROS MP2 / MP3									
2641, L, LL 290-300 kW (394-408 PS) OM 541.944, 541.974	04.03→ 12.08		**484-OX**		**064-AR**	(Parker Racor, Bio Diesel)	**4645-FS**	with coalescing filter	**4078-AD**
				(12)	**4064-AR**		**627-FX**		**732-AC**
				(25), special equipment	**532-AR**			(25)	**956-AC**
				09.03→	**4080-AR**				**4233-ACC**
									4954-ACC
2641, L, LL 230-350 kW (313-476 PS) OM 501 LA, 541.990	04.03→ 12.08		**484-OX**	(12)	**4064-AR**	(Parker Racor, Bio Diesel)	**4645-FS**	with coalescing filter	**4078-AD**
				(25), special equipment	**532-AR**		**627-FX**		**732-AC**
				09.03→	**4080-AR**			(25)	**956-AC**
									4233-ACC
									4954-ACC
2643 K, LK 315-320 kW (428-435 PS) OM 541.925, 541.946	04.03→		**484-OX**		**4064-AR**		**627-FX**		
					4080-AR				
2643 L 315-320 kW (428-435 PS) OM 541.925, 541.946	04.03→		**484-OX**		**4064-AR**		**627-FX**		
					4080-AR				
2643 LS 315-320 kW (428-435 PS) OM 541.925, 541.946	10.09→		**484-OX**		**4064-AR**		**627-FX**		
					4080-AR				
2643 LS 320 kW (435 PS) OM 541.976, 541.992	10.09→		**484-OX**		**4064-AR**		**4940-UX**		
					4080-AR		**627-FX**		
2644 K, LK 315-320 kW (428-435 PS) OM 541.946	04.03→		**484-OX**		**064-AR**	(Parker Racor, Bio Diesel)	**4645-FS**	with coalescing filter	**4078-AD**
					4064-AR		**627-FX**		**732-AC**
					4080-AR			(25)	**956-AC**
									4233-ACC
									4954-ACC
2644 K, LK 320 kW (435 PS) OM 541.976, 541.992	04.03→		**484-OX**		**064-AR**	(Parker Racor, Bio Diesel)	**4645-FS**	with coalescing filter	**4078-AD**
					4064-AR		**4940-UX**		**732-AC**
					4080-AR		**627-FX**	(25)	**956-AC**
									4233-ACC
									4954-ACC
2644 S, LS 315-320 kW (428-435 PS) OM 541.925, 541.946	04.03→		**484-OX**		**064-AR**	(Parker Racor, Bio Diesel)	**4645-FS**	with coalescing filter	**4078-AD**
					4064-AR		**627-FX**		**732-AC**
					4080-AR			(25)	**956-AC**
									4233-ACC
									4954-ACC
2644 S, LS 320 kW (435 PS) OM 541.976, 541.992	04.03→		**484-OX**		**064-AR**	(Parker Racor, Bio Diesel)	**4645-FS**	with coalescing filter	**4078-AD**
					4064-AR		**4940-UX**		**732-AC**
					4080-AR		**627-FX**	(25)	**956-AC**
									4233-ACC
									4954-ACC

M

© MS Motorservice International GmbH 2021

See disclaimer on page 1

ACTROS MP2 / MP3									
2644, L, LL 315-320 kW (428-435 PS) OM 541.946, 541.976	04.03→ 12.08		**484-OX**		**064-AR**	(Parker Racor, Bio Diesel)	**4645-FS**	with coalescing filter	**4078-AD**
				(12)	**4064-AR**		**627-FX**		**732-AC**
				09.03→	**4080-AR**			(25)	**956-AC**
									4233-ACC
									4954-ACC
2644, L, LL 230-350 kW (313-476 PS) OM 501 LA, 541.992	04.03→ 12.08		**484-OX**	(12)	**4064-AR**	(Parker Racor, Bio Diesel)	**4645-FS**	with coalescing filter	**4078-AD**
				09.03→	**4080-AR**		**627-FX**		**732-AC**
								(25)	**956-AC**
									4233-ACC
									4954-ACC
2646 K, LK 335-355 kW (456-483 PS) OM 541.948	04.03→		**484-OX**		**4064-AR**	(Parker Racor, Bio Diesel)	**4645-FS**	with coalescing filter	**4078-AD**
					4080-AR		**627-FX**		**732-AC**
				(25), special equipment	**532-AR**			(25)	**956-AC**
									4233-ACC
									4954-ACC
2646 K, LK 335 kW (456 PS) OM 541.980, 541.994	04.03→		**484-OX**		**4064-AR**	(Parker Racor, Bio Diesel)	**4645-FS**	with coalescing filter	**4078-AD**
					4080-AR		**4940-UX**		**732-AC**
				(25), special equipment	**532-AR**		**627-FX**	(25)	**956-AC**
									4233-ACC
									4954-ACC
2646 LS 335-355 kW (456-483 PS) OM 541.948	10.09→		**484-OX**		**4064-AR**		**627-FX**		
					4080-AR				
2646 LS 335 kW (456 PS) OM 541.994	10.09→		**484-OX**		**4064-AR**		**4940-UX**		
					4080-AR		**627-FX**		
2646 S, LS 335-355 kW (456-483 PS) OM 541.948	04.03→		**484-OX**		**4064-AR**	(Parker Racor, Bio Diesel)	**4645-FS**	with coalescing filter	**4078-AD**
					4080-AR		**627-FX**		**732-AC**
				(25), special equipment	**532-AR**			(25)	**956-AC**
									4233-ACC
									4954-ACC
2646 S, LS 335 kW (456 PS) OM 541.980, 541.994	04.03→		**484-OX**		**4064-AR**	(Parker Racor, Bio Diesel)	**4645-FS**	with coalescing filter	**4078-AD**
					4080-AR		**4940-UX**		**732-AC**
				(25), special equipment	**532-AR**		**627-FX**	(25)	**956-AC**
									4233-ACC
									4954-ACC
2646, L, LL 230-355 kW (313-483 PS) OM 501 LA, 541.948	04.03→		**484-OX**	(12)	**4064-AR**	(Parker Racor, Bio Diesel)	**4645-FS**	with coalescing filter	**4078-AD**
				(25), special equipment	**532-AR**		**627-FX**		**732-AC**
				09.03→	**4080-AR**			(25)	**956-AC**
									4233-ACC
									4954-ACC

M

See disclaimer on page 1

© MS Motorservice International GmbH 2021

ACTROS MP2 / MP3									
2646, L, LL 335 kW (456 PS) OM 541.980, 541.994	04.03→		**484-OX**	(12)	**4064-AR**	(Parker Racor, Bio Diesel)	**4645-FS**	with coalescing filter	**4078-AD**
				(25), special equipment	**532-AR**		**4940-UX**		**732-AC**
				09.03→	**4080-AR**		**627-FX**	(25)	**956-AC**
									4233-ACC
									4954-ACC
2648 K, LK 335-355 kW (456-483 PS) OM 541.948, 541.978	04.03→ 12.08		**484-OX**		**064-AR**	(Parker Racor, Bio Diesel)	**4645-FS**		
					4064-AR		**627-FX**		
					4080-AR				
2648 K, LK 350-375 kW (476-510 PS) OM 542.921, 542.940	04.03→		**484-OX**		**064-AR**	(Parker Racor, Bio Diesel)	**4645-FS**		
					4064-AR		**627-FX**		
					4080-AR		**982-FS**		
2648 L 350-375 kW (476-510 PS) OM 542.921, 542.940	04.03→		**484-OX**		**064-AR**	(Parker Racor, Bio Diesel)	**4645-FS**		
					4064-AR		**627-FX**		
					4080-AR		**982-FS**		
2648 LS 350 kW (476 PS) OM 542.921	10.02→		**484-OX**		**064-AR**	(Parker Racor, Bio Diesel)	**4645-FS**		
					4064-AR		**627-FX**		
					4080-AR		**982-FS**		
2648 LS 335-355 kW (456-483 PS) OM 541.948	10.09→				**4064-AR**		**627-FX**		
					4080-AR				
2648 S, LS 335-355 kW (456-483 PS) OM 541.948	04.03→		**484-OX**		**064-AR**	(Parker Racor, Bio Diesel)	**4645-FS**		
					4064-AR		**627-FX**		
					4080-AR				
2648 S, LS 350 kW (476 PS) OM 541.978	04.03→		**484-OX**		**064-AR**	(Parker Racor, Bio Diesel)	**4645-FS**		
					4064-AR		**4940-UX**		
					4080-AR		**627-FX**		
2648, L, LL 335-355 kW (456-483 PS) OM 541.948	04.03→		**484-OX**		**4064-AR**		**627-FX**		
					4080-AR				
2648, L, LL 350 kW (476 PS) OM 541.978	04.03→		**484-OX**		**4064-AR**		**4940-UX**		
					4080-AR		**627-FX**		
2650 K, 2651 K, LK 350-440 kW (476-598 PS) OM 502 LA, 542.940	04.03→ 12.08		**484-OX**	(12)	**4064-AR**	(Parker Racor, Bio Diesel)	**4645-FS**	with coalescing filter	**4078-AD**
					4080-AR		**627-FX**		**732-AC**
						(Parker Racor)	**982-FS**		**4233-ACC**
2650 K, 2651 K, LK 375 kW (510 PS) OM 542.960	05.05→ 12.08		**484-OX**		**064-AR**	(Parker Racor, Bio Diesel)	**4645-FS**	with coalescing filter	**4078-AD**
				(12)	**4064-AR**		**4940-UX**		**732-AC**
					4080-AR		**627-FX**		**4233-ACC**
						(Parker Racor)	**982-FS**		

M

© MS Motorservice International GmbH 2021

See disclaimer on page 1

ACTROS MP2 / MP3									
2650 S, LS 350-375 kW (476-510 PS) OM 542.940	04.03→				**064-AR** **4064-AR** **4080-AR**	(Parker Racor, Bio Diesel)	**4645-FS** **627-FX** **982-FS**		
2650, L, 2651,L, LL 350-375 kW (476-510 PS) OM 542.940	04.03→ 12.08		**484-OX**	(12) 09.03→	**064-AR** **4064-AR** **4080-AR**	(Parker Racor, Bio Diesel)	**4645-FS** **627-FX**	with coalescing filter (25)	**4078-AD** **732-AC** **956-AC** **4233-ACC** **4954-ACC**
2650, L, 2651,L, LL 350-440 kW (476-598 PS) OM 502 LA	04.03→ 12.08		**484-OX**	(12) 09.03→	**4064-AR** **4080-AR**	(Parker Racor, Bio Diesel)	**4645-FS** **627-FX**	with coalescing filter (25)	**4078-AD** **732-AC** **956-AC** **4233-ACC** **4954-ACC**
2651 L 375 kW (510 PS) OM 542.960	05.05→		**484-OX**		**064-AR** **4064-AR** **4080-AR**	(Parker Racor, Bio Diesel)	**4645-FS** **4940-UX** **627-FX** **982-FS**		
2651 LS 375 kW (510 PS) OM 542.960	10.09→		**484-OX**		**4064-AR** **4080-AR**	(Parker Racor, Bio Diesel)	**4645-FS** **4940-UX** **627-FX** **982-FS**		
2651 S, LS 375 kW (510 PS) OM 542.960	05.05→		**484-OX**		**064-AR** **4064-AR** **4080-AR**	(Parker Racor, Bio Diesel)	**4645-FS** **4940-UX** **627-FX** **982-FS**		
2653 K, LK 390-395 kW (530-537 PS) OM 542.920, 542.942	04.03→		**484-OX**		**064-AR** **4064-AR** **4080-AR**	(Parker Racor, Bio Diesel)	**4645-FS** **627-FX** **982-FS**		
2653 L 390 kW (530 PS) OM 542.920	04.03→		**484-OX**		**064-AR** **4064-AR** **4080-AR**	(Parker Racor, Bio Diesel)	**4645-FS** **627-FX** **982-FS**		
2653 LS 390-395 kW (530-537 PS) OM 542.920, 542.942	10.09→		**484-OX**		**4064-AR** **4080-AR**	(Parker Racor, Bio Diesel)	**4645-FS** **627-FX** **982-FS**		
2654 K, LK, 2655 K, LK 350-440 kW (476-598 PS) OM 502 LA, 542.942	04.03→ 12.08		**484-OX**	(12)	**4064-AR** **4080-AR**	(Parker Racor, Bio Diesel) (Parker Racor)	**4645-FS** **627-FX** **982-FS**	with coalescing filter	**4078-AD** **732-AC** **4233-ACC**

M

See disclaimer on page 1

© MS Motorservice International GmbH 2021

ACTROS MP2 / MP3									
2654 K, LK, 2655 K, LK 405 kW (551 PS) OM 542.962	07.05→ 12.08		**484-OX**		**064-AR**	(Parker Racor, Bio Diesel)	**4645-FS**	with coalescing filter	**4078-AD**
				(12)	**4064-AR**		**627-FX**		**732-AC**
					4080-AR	(Parker Racor)	**982-FS**		**4233-ACC**
2654 S, LS 390-395 kW (530-537 PS) OM 542.920, 542.942	04.03→		**484-OX**		**064-AR**	(Parker Racor, Bio Diesel)	**4645-FS**		
					4064-AR		**627-FX**		
					4080-AR		**982-FS**		
2654, L, 2655, L, LL 390-395 kW (530-537 PS) OM 542.942	04.03→ 12.08		**484-OX**		**064-AR**	(Parker Racor, Bio Diesel)	**4645-FS**	with coalescing filter	**4078-AD**
				(12)	**4064-AR**		**627-FX**		**732-AC**
				09.03→	**4080-AR**			(25)	**956-AC**
									4233-ACC
									4954-ACC
2654, L, 2655, L, LL 350-440 kW (476-598 PS) OM 502 LA, 542.962	04.03→ 12.08		**484-OX**	(12)	**4064-AR**	(Parker Racor, Bio Diesel)	**4645-FS**	with coalescing filter	**4078-AD**
				09.03→	**4080-AR**		**627-FX**		**732-AC**
								(25)	**956-AC**
									4233-ACC
									4954-ACC
2655 LS 405 kW (551 PS) OM 542.962	10.09→		**484-OX**		**4064-AR**	(Parker Racor, Bio Diesel)	**4645-FS**		
					4080-AR		**4940-UX**		
							627-FX		
							982-FS		
2655 S, LS 405 kW (551 PS) OM 542.962	04.03→		**484-OX**		**064-AR**	(Parker Racor, Bio Diesel)	**4645-FS**		
					4064-AR		**4940-UX**		
					4080-AR		**627-FX**		
							982-FS		
2658 K, LK 420-425 kW (571-578 PS) OM 542.944	04.03→		**484-OX**		**064-AR**	(Parker Racor, Bio Diesel)	**4645-FS**		
					4080-AR		**627-FX**		
							982-FS		
2658 L 420-425 kW (571-578 PS) OM 542.944	04.03→ 12.08		**484-OX**		**064-AR**	(Parker Racor, Bio Diesel)	**4645-FS**	with coalescing filter	**4078-AD**
				(12)	**4064-AR**		**627-FX**		**732-AC**
				09.03→	**4080-AR**			(25)	**956-AC**
									4233-ACC
									4954-ACC
2658 L 350-440 kW (476-598 PS) OM 502 LA	04.03→ 12.08		**484-OX**	(12)	**4064-AR**	(Parker Racor, Bio Diesel)	**4645-FS**	with coalescing filter	**4078-AD**
				09.03→	**4080-AR**		**627-FX**		**732-AC**
								(25)	**956-AC**
									4233-ACC
									4954-ACC

M

© MS Motorservice International GmbH 2021

See disclaimer on page 1

ACTROS MP2 / MP3									
2658 LS 420-425 kW (571-578 PS) OM 542.944	04.03→		**484-OX**		**064-AR** **4064-AR** **4080-AR**	(Parker Racor, Bio Diesel)	**4645-FS** **627-FX** **982-FS**		
2660 L, LL 440 kW (598 PS) OM 542.964	05.05→ 12.08		**484-OX**	(12)	**064-AR** **4064-AR** **4080-AR**	(Parker Racor, Bio Diesel) (Parker Racor)	**4645-FS** **627-FX** **982-FS**	with coalescing filter	**4078-AD** **732-AC** **4233-ACC**
2660 L, LL 350-440 kW (476-598 PS) OM 502 LA	05.05→ 12.08		**484-OX**	(12)	**4064-AR** **4080-AR**	(Parker Racor, Bio Diesel) (Parker Racor)	**4645-FS** **627-FX** **982-FS**	with coalescing filter	**4078-AD** **732-AC** **4233-ACC**
2660 LK 440 kW (598 PS) OM 542.964	05.05→		**484-OX**		**4064-AR** **4080-AR**	(Parker Racor, Bio Diesel)	**4645-FS** **4940-UX** **627-FX** **982-FS**		
2660 S, LS 440 kW (598 PS) OM 542.964	06.08→		**484-OX**		**064-AR** **4064-AR** **4080-AR**	(Parker Racor, Bio Diesel)	**4645-FS** **4940-UX** **627-FX** **982-FS**		
2665 LS 480 kW (653 PS) OM 542.968	04.03→		**484-OX**		**4064-AR** **4080-AR**	(Parker Racor, Bio Diesel)	**4645-FS** **627-FX** **982-FS**		
2732 AE 230-235 kW (313-320 PS) OM 541.941	06.08→		**484-OX**		**4064-AR** **4080-AR**		**627-FX**		
2732 AE 235 kW (320 PS) OM 541.997	06.08→		**484-OX**		**4064-AR** **4080-AR**		**4940-UX** **627-FX**		
2732 AKE 235 kW (320 PS) OM 541.997	06.08→		**484-OX**		**4064-AR** **4080-AR**		**4940-UX** **627-FX**		
2736 AE 260-265 kW (354-360 PS) OM 541.943	06.08→		**484-OX**		**4064-AR** **4080-AR**		**627-FX**		
2736 AE 265 kW (360 PS) OM 541.999	06.08→		**484-OX**		**4064-AR** **4080-AR**		**4940-UX** **627-FX**		
2736 AKE 260-265 kW (354-360 PS) OM 541.943	06.08→		**484-OX**		**4064-AR** **4080-AR**		**627-FX**		
2736 AKE 265 kW (360 PS) OM 541.999	06.08→		**484-OX**		**4064-AR** **4080-AR**		**4940-UX** **627-FX**		
2741 AE 300 kW (408 PS) OM 541.991	06.08→		**484-OX**		**4064-AR** **4080-AR**		**4940-UX** **627-FX**		
2741 AKE 300 kW (408 PS) OM 541.991	06.08→		**484-OX**		**4064-AR** **4080-AR**		**4940-UX** **627-FX**		
2744 AE 315-320 kW (428-435 PS) OM 541.947	06.08→		**484-OX**		**4064-AR** **4080-AR**		**627-FX**		

M

See disclaimer on page 1

© MS Motorservice International GmbH 2021

ACTROS MP2 / MP3									
2744 AE 320 kW (435 PS) OM 541.993	06.08→		**484-OX**		**4064-AR** **4080-AR**		**4940-UX** **627-FX**		
2744 AKE 315-320 kW (428-435 PS) OM 541.947	06.08→		**484-OX**		**4064-AR** **4080-AR**		**627-FX**		
2744 AKE 320 kW (435 PS) OM 541.993	06.08→		**484-OX**		**4064-AR** **4080-AR**		**4940-UX** **627-FX**		
2746 AE 335-355 kW (456-483 PS) OM 541.949	06.08→		**484-OX**		**4064-AR** **4080-AR**		**627-FX**		
2746 AE 335 kW (456 PS) OM 541.995	06.08→		**484-OX**		**4064-AR** **4080-AR**		**4940-UX** **627-FX**		
2746 AKE 335-355 kW (456-483 PS) OM 541.949	06.08→		**484-OX**		**4064-AR** **4080-AR**		**627-FX**		
2746 AKE 335 kW (456 PS) OM 541.995	06.08→		**484-OX**		**4064-AR** **4080-AR**		**4940-UX** **627-FX**		
2748 AE 335-355 kW (456-483 PS) OM 541.949	06.08→		**484-OX**		**4064-AR** **4080-AR**		**627-FX**		
2748 AKE 335-355 kW (456-483 PS) OM 541.949	06.08→		**484-OX**		**4064-AR** **4080-AR**		**627-FX**		
3231 K, 3232 K 230-350 kW (313-476 PS) OM 501 LA, 541.920, 541.970, 541.996	04.03→ 12.08		**484-OX**	(12) 09.03→	**4064-AR** **4080-AR**	(Parker Racor, Bio Diesel)	**4645-FS** **627-FX**	with coalescing filter (25)	**4078-AD** **732-AC** **956-AC** **4233-ACC** **4954-ACC**
3231 K, 3232 K 230-235 kW (313-320 PS) OM 541.940	04.03→ 12.08		**484-OX**	(12) 09.03→	**064-AR** **4064-AR** **4080-AR**	(Parker Racor, Bio Diesel)	**4645-FS** **627-FX**	with coalescing filter (25)	**4078-AD** **732-AC** **956-AC** **4233-ACC** **4954-ACC**
3235 K 260-265 kW (354-360 PS) OM 541.922, 541.942	04.03→		**484-OX**		**4064-AR** **4080-AR**		**627-FX**		
3236 K 265 kW (360 PS) OM 541.972	04.03→ 12.08		**484-OX**	(25), special equipment	**064-AR** **4064-AR** **4080-AR** **532-AR**	(Parker Racor, Bio Diesel)	**4645-FS** **627-FX**		
3236 K 230-350 kW (313-476 PS) OM 501 LA, 541.998	04.03→ 12.08		**484-OX**	(25), special equipment	**4064-AR** **4080-AR** **532-AR**	(Parker Racor, Bio Diesel)	**4645-FS** **627-FX**		
3240 290-300 kW (394-408 PS) OM 541.923	04.03→		**484-OX**		**4064-AR** **4080-AR**		**627-FX**		
3240 K 290-300 kW (394-408 PS) OM 541.923, 541.944	04.03→		**484-OX**		**4064-AR** **4080-AR**		**627-FX**		

M

© MS Motorservice International GmbH 2021

See disclaimer on page 1

ACTROS MP2 / MP3									
3241 290-300 kW (394-408 PS) OM 541.944	04.03→ 12.08		**484-OX**	(25), special equipment	**064-AR** **4064-AR** **4080-AR** **532-AR**	(Parker Racor, Bio Diesel)	**4645-FS** **627-FX**		
3241 230-350 kW (313-476 PS) OM 501 LA, 541.974, 541.990	04.03→ 12.08		**484-OX**	(25), special equipment	**4064-AR** **4080-AR** **532-AR**	(Parker Racor, Bio Diesel)	**4645-FS** **627-FX**		
3241 K 300 kW (408 PS) OM 541.974	04.03→ 12.08		**484-OX**	(25), special equipment	**064-AR** **4064-AR** **4080-AR** **532-AR**	(Parker Racor, Bio Diesel)	**4645-FS** **627-FX**		
3241 K 230-350 kW (313-476 PS) OM 501 LA, 541.990	04.03→ 12.08		**484-OX**	(25), special equipment	**4064-AR** **4080-AR** **532-AR**	(Parker Racor, Bio Diesel)	**4645-FS** **627-FX**		
3241 L 290-300 kW (394-408 PS) OM 541.944	06.08→		**484-OX**		**4064-AR** **4080-AR**		**627-FX**		
3241 L 290-300 kW (394-408 PS) OM 541.944	06.08→		**484-OX**		**4064-AR** **4080-AR**		**627-FX**		
3243 315-320 kW (428-435 PS) OM 541.925, 541.946	10.02→		**484-OX**		**4064-AR** **4080-AR**		**627-FX**		
3243 K 315-320 kW (428-435 PS) OM 541.925, 541.946	04.03→		**484-OX**		**4064-AR** **4080-AR**		**627-FX**		
3244 320 kW (435 PS) OM 541.976, 541.992	04.03→		**484-OX**	(25), special equipment	**4064-AR** **4080-AR** **532-AR**		**4940-UX** **627-FX**		
3244 K 320 kW (435 PS) OM 541.976, 541.992	04.03→		**484-OX**		**4064-AR** **4080-AR**		**4940-UX** **627-FX**		
3246 230-355 kW (313-483 PS) OM 501 LA, 541.948	04.03→ 12.08		**484-OX**	(25), special equipment	**4080-AR** **532-AR**	(Parker Racor, Bio Diesel)	**4645-FS** **627-FX**		
3246 335 kW (456 PS) OM 541.980	01.40→ 12.08		**484-OX**	(25), special equipment	**064-AR** **4080-AR** **532-AR**	(Parker Racor, Bio Diesel)	**4645-FS** **4940-UX** **627-FX**		
3246 K 335-355 kW (456-483 PS) OM 541.948	04.03→ 12.03		**484-OX**	(25), special equipment	**064-AR** **4064-AR** **4080-AR** **532-AR**	(Parker Racor, Bio Diesel)	**4645-FS** **627-FX**		

M

See disclaimer on page 1

© MS Motorservice International GmbH 2021

ACTROS MP2 / MP3									
3246 K 230-350 kW (313-476 PS) OM 501 LA, 541.980, 541.994	04.03→ 12.08		**484-OX**		**4064-AR** **4080-AR** (25), special equipment **532-AR**	(Parker Racor, Bio Diesel)	**4645-FS** **627-FX**		
3248 K 350 kW (476 PS) OM 541.978	04.03→		**484-OX**		**4064-AR** **4080-AR**		**4940-UX** **627-FX**		
3248, L 350 kW (476 PS) OM 541.978	04.03→		**484-OX**		**4064-AR** **4080-AR**		**4940-UX** **627-FX** **982-FS**	with coalescing filter	**4078-AD** **732-AC** **4233-ACC**
3248, L 350-440 kW (476-598 PS) OM 502 LA	04.03→		**484-OX**		**4064-AR** **4080-AR**		**627-FX** **982-FS**	with coalescing filter	**4078-AD** **732-AC** **4233-ACC**
3250 350-375 kW (476-510 PS) OM 542.940	04.03→				**4064-AR** **4080-AR**	(Parker Racor, Bio Diesel)	**4645-FS** **627-FX** **982-FS**		
3255 L 405 kW (551 PS) OM 542.962	02.09→		**484-OX**		**4064-AR** **4080-AR**	(Parker Racor, Bio Diesel)	**4645-FS** **4940-UX** **627-FX** **982-FS**		
3260 L 440 kW (598 PS) OM 542.964	02.09→		**484-OX**		**4064-AR** **4080-AR**	(Parker Racor, Bio Diesel)	**4645-FS** **4940-UX** **627-FX** **982-FS**		
3331 A, 3332 A 230-235 kW (313-320 PS) OM 541.920, 541.926, 541.940, 541.941	04.03→		**484-OX**	(25), special equipment	**064-AR** **4064-AR** **4080-AR** **532-AR** **600-AR** **601-AR** **602-AR**		**627-FX** **982-FS**	with coalescing filter (25)	**305-AD** **4078-AD** **732-AC** **956-AC** **4233-ACC** **4954-ACC**
3331 A, 3332 A 235 kW (320 PS) OM 541.971, 541.997	04.03→		**484-OX**	(25), special equipment	**064-AR** **4064-AR** **4080-AR** **532-AR** **600-AR** **601-AR** **602-AR**		**4940-UX** **627-FX** **982-FS**	with coalescing filter (25)	**305-AD** **4078-AD** **732-AC** **956-AC** **4233-ACC** **4954-ACC**

M

© MS Motorservice International GmbH 2021

See disclaimer on page 1

ACTROS MP2 / MP3									
3331 AK, 3332 AK 230-235 kW (313-320 PS) OM 541.920, 541.926, 541.940	04.03→		**484-OX**		**064-AR** **4064-AR** **4080-AR** **532-AR** **600-AR** **601-AR** **602-AR**		**627-FX** **982-FS**	with coalescing filter (25)	**305-AD** **4078-AD** **732-AC** **956-AC** **4233-ACC** **4954-ACC**
				(25), special equipment					
3331 K 230-235 kW (313-320 PS) OM 541.920, 541.940	04.03→		**484-OX**		**4064-AR** **4080-AR**		**627-FX**		
3331 S, 3332 S 230-350 kW (313-476 PS) OM 501 LA, 541.920, 541.940	04.03→ 12.08		**484-OX**		**4064-AR** **4080-AR**	(Parker Racor, Bio Diesel)	**4645-FS** **627-FX**		
				(25), special equipment	**532-AR**				
3331 S, 3332 S 235 kW (320 PS) OM 541.970	02.05→ 12.08		**484-OX**		**064-AR** **4064-AR** **4080-AR**	(Parker Racor, Bio Diesel)	**4645-FS** **627-FX**		
				(25), special equipment	**532-AR**				
3331, 3332 230-235 kW (313-320 PS) OM 541.920, 541.940	04.03→		**484-OX**		**064-AR** **4064-AR** **4080-AR** **532-AR** **600-AR** **601-AR** **602-AR**		**627-FX** **982-FS**	with coalescing filter (25)	**305-AD** **4078-AD** **732-AC** **956-AC** **4233-ACC** **4954-ACC**
				(25), special equipment					
3332 AK 230-235 kW (313-320 PS) OM 541.941	04.03→		**484-OX**		**4064-AR** **4080-AR**		**627-FX**		
3332 AK 235 kW (320 PS) OM 541.997	04.03→		**484-OX**		**4064-AR** **4080-AR**		**4940-UX** **627-FX**		
3332 AKE 235 kW (320 PS) OM 541.997	04.03→		**484-OX**		**4064-AR** **4080-AR**		**4940-UX** **627-FX**		
3332 AS 230-235 kW (313-320 PS) OM 541.941	04.03→		**484-OX**		**4064-AR**	(AL)	**080-FP** **627-FX**		
3332 K 230-350 kW (313-476 PS) OM 501 LA, 541.920, 541.970, 541.996	04.03→ 12.08		**484-OX**	(12)	**4064-AR**	(Parker Racor, Bio Diesel)	**4645-FS**	with coalescing filter	**4078-AD**
				(25), special equipment	**532-AR**		**627-FX**		**732-AC**
				09.03→	**4080-AR**			(25)	**956-AC** **4233-ACC** **4954-ACC**

M

See disclaimer on page 1

© MS Motorservice International GmbH 2021

ACTROS MP2 / MP3									
3332 K 230-235 kW (313-320 PS) OM 541.940	04.03→ 12.08		**484-OX**		**064-AR**	(Parker Racor, Bio Diesel)	**4645-FS**	with coalescing filter	**4078-AD**
				(12)	**4064-AR**		**627-FX**		**732-AC**
				(25), special equipment	**532-AR**			(25)	**956-AC**
				09.03→	**4080-AR**				**4233-ACC**
									4954-ACC
3335 A 260-265 kW (354-360 PS) OM 541.927, 541.943	04.03→		**484-OX**		**4064-AR**		**627-FX**		
					4080-AR				
3335 K 260 kW (354 PS) OM 541.922	04.03→		**484-OX**		**4064-AR**		**627-FX**		
					4080-AR				
3336 260-265 kW (354-360 PS) OM 541.942	04.03→ 12.08		**484-OX**		**064-AR**	(Parker Racor, Bio Diesel)	**4645-FS**	with coalescing filter	**4078-AD**
				(12)	**4064-AR**		**627-FX**		**732-AC**
				09.03→	**4080-AR**			(25)	**956-AC**
									4233-ACC
									4954-ACC
3336 230-350 kW (313-476 PS) OM 501 LA, 541.972	04.03→ 12.08		**484-OX**	(12)	**4064-AR**	(Parker Racor, Bio Diesel)	**4645-FS**	with coalescing filter	**4078-AD**
				09.03→	**4080-AR**		**627-FX**		**732-AC**
								(25)	**956-AC**
									4233-ACC
									4954-ACC
3336 A 260-265 kW (354-360 PS) OM 541.942, 541.943	04.03→		**484-OX**		**064-AR**	(Parker Racor, Bio Diesel)	**4645-FS**	with coalescing filter	**4078-AD**
					4064-AR		**627-FX**		**732-AC**
					4080-AR			(25)	**956-AC**
									4233-ACC
									4954-ACC
3336 A 265 kW (360 PS) OM 541.973, 541.999	04.03→		**484-OX**		**064-AR**	(Parker Racor, Bio Diesel)	**4645-FS**	with coalescing filter	**4078-AD**
					4064-AR		**4940-UX**		**732-AC**
					4080-AR		**627-FX**	(25)	**956-AC**
									4233-ACC
									4954-ACC
3336 AK 260-265 kW (354-360 PS) OM 541.927, 541.943	04.03→		**484-OX**		**4064-AR**		**627-FX**		
					4080-AR				
3336 AK 265 kW (360 PS) OM 541.973, 541.999	04.03→		**484-OX**		**4064-AR**		**4940-UX**		
					4080-AR		**627-FX**		
3336 AKE 260-265 kW (354-360 PS) OM 541.927, 541.943	04.03→		**484-OX**		**4064-AR**		**627-FX**		
					4080-AR				
3336 AS 260-265 kW (354-360 PS) OM 541.943	04.03→		**484-OX**		**4064-AR**	(AL)	**080-FP**		
							627-FX		
3336 AS 265 kW (360 PS) OM 541.973	04.03→		**484-OX**		**4064-AR**	(AL)	**080-FP**		
							4940-UX		
							627-FX		

M

© MS Motorservice International GmbH 2021

See disclaimer on page 1

ACTROS MP2 / MP3									
3336 K 260-265 kW (354-360 PS) OM 541.942	04.03→		**484-OX**		**064-AR**	(Parker Racor, Bio Diesel)	**4645-FS**	with coalescing filter	**4078-AD**
					4064-AR		**627-FX**		**732-AC**
					4080-AR			(25)	**956-AC**
									4233-ACC
									4954-ACC
3336 K 260-265 kW (354-360 PS) OM 541.942	04.03→		**484-OX**		**064-AR**	(Parker Racor, Bio Diesel)	**4645-FS**	with coalescing filter	**4078-AD**
					4064-AR		**627-FX**		**732-AC**
					4080-AR			(25)	**956-AC**
									4233-ACC
									4954-ACC
3336 K 265 kW (360 PS) OM 541.972, 541.998	04.03→		**484-OX**		**064-AR**	(Parker Racor, Bio Diesel)	**4645-FS**	with coalescing filter	**4078-AD**
					4064-AR		**4940-UX**		**732-AC**
					4080-AR		**627-FX**	(25)	**956-AC**
									4233-ACC
									4954-ACC
3336 S 260-265 kW (354-360 PS) OM 541.942	04.03→		**484-OX**		**064-AR**	(Parker Racor, Bio Diesel)	**4645-FS**	with coalescing filter	**4078-AD**
					4064-AR		**627-FX**		**732-AC**
					4080-AR			(25)	**956-AC**
									4233-ACC
									4954-ACC
3336 S 265 kW (360 PS) OM 541.972	04.03→		**484-OX**		**064-AR**	(Parker Racor, Bio Diesel)	**4645-FS**	with coalescing filter	**4078-AD**
					4064-AR		**4940-UX**		**732-AC**
					4080-AR		**627-FX**	(25)	**956-AC**
									4233-ACC
									4954-ACC
3339 A 290-300 kW (394-408 PS) OM 541.924, 541.945	04.03→		**484-OX**		**4064-AR**	(AL)	**080-FP**		
							627-FX		
3339 AK 290-300 kW (394-408 PS) OM 541.924, 541.945	04.03→		**484-OX**		**4064-AR**		**627-FX**		
					4080-AR				
3339 K 290-300 kW (394-408 PS) OM 541.923, 541.944	04.03→		**484-OX**		**4064-AR**		**627-FX**		
					4080-AR				
3341 290-300 kW (394-408 PS) OM 541.944	04.03→ 12.08		**484-OX**		**064-AR**	(Parker Racor, Bio Diesel)	**4645-FS**	(LH), (LH)	**044-OH**
				(12)	**4064-AR**		**627-FX**		**305-AD**
					4080-AR				**732-AC**
				(25), special equipment	**532-AR**			(25)	**956-AC**
									4233-ACC
									4954-ACC

M

See disclaimer on page 1

© MS Motorservice International GmbH 2021

ACTROS MP2 / MP3									
3341 230-350 kW (313-476 PS) OM 501 LA, 541.974, 541.990	04.03→ 12.08		**484-OX**	(12)	**4064-AR**	(Parker Racor, Bio Diesel)	**4645-FS**	(LH), (LH)	**044-OH**
					4080-AR		**627-FX**		**305-AD**
				(25), special equipment	**532-AR**				**732-AC**
								(25)	**956-AC**
									4233-ACC
									4954-ACC
3341 A 300 kW (408 PS) OM 541.991	04.03→		**484-OX**		**4064-AR**		**4940-UX**		
					4080-AR		**627-FX**		
3341 AK 290-300 kW (394-408 PS) OM 541.945	04.03→		**484-OX**		**4064-AR**		**627-FX**		
					4080-AR				
3341 AK 300 kW (408 PS) OM 541.975, 541.991	04.03→		**484-OX**		**4064-AR**		**4940-UX**		
					4080-AR		**627-FX**		
3341 AKE 290-300 kW (394-408 PS) OM 541.945	04.03→		**484-OX**		**4064-AR**		**627-FX**		
					4080-AR				
3341 AKE 300 kW (408 PS) OM 541.991	04.03→		**484-OX**		**4064-AR**		**4940-UX**		
					4080-AR		**627-FX**		
3341 AS 290-300 kW (394-408 PS) OM 541.944, 541.945	04.03→		**484-OX**		**064-AR**	(AL)	**080-FP**	(LH)	**044-OH**
					4064-AR	(Parker Racor, Bio Diesel)	**4645-FS**		**305-AD**
					4080-AR		**627-FX**		**732-AC**
				(25), special equipment	**532-AR**			(25)	**956-AC**
									4233-ACC
									4954-ACC
3341 AS 300 kW (408 PS) OM 541.975, 541.991	04.03→		**484-OX**		**064-AR**	(AL)	**080-FP**	(LH)	**044-OH**
					4064-AR	(Parker Racor, Bio Diesel)	**4645-FS**		**305-AD**
					4080-AR		**4940-UX**		**732-AC**
				(25), special equipment	**532-AR**		**627-FX**	(25)	**956-AC**
									4233-ACC
									4954-ACC
3341 K 300 kW (408 PS) OM 541.974, 541.990	04.03→		**484-OX**		**064-AR**	(Parker Racor, Bio Diesel)	**4645-FS**		
					4064-AR		**4940-UX**		
					4080-AR		**627-FX**		
				(25), special equipment	**532-AR**				
3341 S 290-300 kW (394-408 PS) OM 541.923, 541.944	04.03→		**484-OX**		**064-AR**	(Parker Racor, Bio Diesel)	**4645-FS**	(LH)	**044-OH**
					4064-AR		**627-FX**		**305-AD**
					4080-AR				**732-AC**
				(25), special equipment	**532-AR**			(25)	**956-AC**
									4233-ACC
									4954-ACC

M

© MS Motorservice International GmbH 2021

See disclaimer on page 1

ACTROS MP2 / MP3									
3341 S 300 kW (408 PS) OM 541.974, 541.990	04.03→		**484-OX**		**064-AR** **4064-AR** **4080-AR** **532-AR**	(Parker Racor, Bio Diesel)	**4645-FS** **4940-UX** **627-FX**	(LH) (25)	**044-OH** **305-AD** **732-AC** **956-AC** **4233-ACC** **4954-ACC**
	(25), special equipment								
3343 AK 315-320 kW (428-435 PS) OM 541.921, 541.947	04.03→		**484-OX**		**4064-AR** **4080-AR**		**627-FX**		
3343 K 315-320 kW (428-435 PS) OM 541.925, 541.946	04.03→		**484-OX**		**4064-AR** **4080-AR**		**627-FX**		
3344 230-350 kW (313-476 PS) OM 501 LA, 541.947, 541.992	04.03→ 12.08		**484-OX**	(12) 09.03→	**4064-AR** **4080-AR**	(Parker Racor, Bio Diesel)	**4645-FS** **627-FX**	(LH) (25)	**044-OH** **305-AD** **732-AC** **956-AC** **4233-ACC** **4954-ACC**
3344 315-320 kW (428-435 PS) OM 541.946	06.03→ 12.08		**484-OX**	(12) 09.03→	**064-AR** **4064-AR** **4080-AR**	(Parker Racor, Bio Diesel)	**4645-FS** **627-FX**	(LH) (25)	**044-OH** **305-AD** **732-AC** **956-AC** **4233-ACC** **4954-ACC**
3344 A 315-320 kW (428-435 PS) OM 541.921, 541.946, 541.947	04.03→		**484-OX**		**064-AR** **4064-AR** **4080-AR**	(Parker Racor, Bio Diesel)	**4645-FS** **627-FX**	(LH) (25)	**044-OH** **305-AD** **732-AC** **956-AC** **4233-ACC** **4954-ACC**
3344 A 320 kW (435 PS) OM 541.977, 541.993	04.03→		**484-OX**		**064-AR** **4064-AR** **4080-AR**	(Parker Racor, Bio Diesel)	**4645-FS** **4940-UX** **627-FX**	(LH) (25)	**044-OH** **305-AD** **732-AC** **956-AC** **4233-ACC** **4954-ACC**
3344 AK 315-320 kW (428-435 PS) OM 541.947	04.03→		**484-OX**		**4064-AR** **4080-AR**		**627-FX**		
3344 AK 320 kW (435 PS) OM 541.977, 541.993	04.03→		**484-OX**		**4064-AR** **4080-AR**		**4940-UX** **627-FX**		
3344 AKE 315-320 kW (428-435 PS) OM 541.947	04.03→		**484-OX**		**4064-AR** **4080-AR**		**627-FX**		
3344 AKE 320 kW (435 PS) OM 541.993	04.03→		**484-OX**		**4064-AR** **4080-AR**		**4940-UX** **627-FX**		

M

See disclaimer on page 1

© MS Motorservice International GmbH 2021

ACTROS MP2 / MP3									
3344 AS 315-320 kW (428-435 PS) OM 541.947	04.03→		**484-OX**		**4064-AR**	(AL)	**080-FP** **627-FX**		
3344 AS 320 kW (435 PS) OM 541.977	04.03→		**484-OX**		**4064-AR**	(AL)	**080-FP** **4940-UX** **627-FX**		
3344 K 320 kW (435 PS) OM 541.976, 541.992	04.03→		**484-OX**		**064-AR** **4064-AR** **4080-AR**	(Parker Racor, Bio Diesel)	**4645-FS** **4940-UX** **627-FX**		
3344 S 230-350 kW (313-476 PS) OM 501 LA, 541.946, 541.992	04.03→ 12.08		**484-OX**		**4064-AR** **4080-AR**	(Parker Racor, Bio Diesel)	**4645-FS** **627-FX**		
3344 S 320 kW (435 PS) OM 541.976	02.05→ 12.08		**484-OX**		**064-AR** **4064-AR** **4080-AR**	(Parker Racor, Bio Diesel)	**4645-FS** **627-FX**		
3346 335-355 kW (456-483 PS) OM 541.948	04.03→				**4064-AR** **4080-AR**		**627-FX**		
3346 A 335-355 kW (456-483 PS) OM 541.949	04.03→				**4064-AR** **4080-AR**		**627-FX**		
3346 A 335 kW (456 PS) OM 541.995	04.03→				**4064-AR** **4080-AR**		**4940-UX** **627-FX**		
3346 AK 335-355 kW (456-483 PS) OM 541.949	04.03→		**484-OX**		**4064-AR** **4080-AR**		**627-FX**		
3346 AK 335 kW (456 PS) OM 541.995	04.03→		**484-OX**		**4064-AR** **4080-AR**		**4940-UX** **627-FX**		
3346 AKE 335-355 kW (456-483 PS) OM 541.949	04.03→		**484-OX**		**4064-AR** **4080-AR**		**627-FX**		
3346 AKE 335 kW (456 PS) OM 541.995	04.03→		**484-OX**		**4064-AR** **4080-AR**		**4940-UX** **627-FX**		
3346 AS 335-355 kW (456-483 PS) OM 541.949	04.03→		**484-OX**		**4064-AR**	(AL)	**080-FP** **627-FX**		
3346 AS 335 kW (456 PS) OM 541.981	04.03→		**484-OX**		**4064-AR**	(AL)	**080-FP** **4940-UX** **627-FX**		
3346 K 335-355 kW (456-483 PS) OM 541.948	04.03→		**484-OX**	(25), special equipment	**064-AR** **4064-AR** **4080-AR** **532-AR**	(Parker Racor, Bio Diesel)	**4645-FS** **627-FX**		
3346 K 335 kW (456 PS) OM 541.980, 541.994	04.03→		**484-OX**	(25), special equipment	**064-AR** **4064-AR** **4080-AR** **532-AR**	(Parker Racor, Bio Diesel)	**4645-FS** **4940-UX** **627-FX**		
3346 S 335-355 kW (456-483 PS) OM 541.948	04.03→				**4064-AR** **4080-AR**		**627-FX**		

M

© MS Motorservice International GmbH 2021

See disclaimer on page 1

ACTROS MP2 / MP3									
3348 350 kW (476 PS) OM 542.921	04.03→		**484-OX**		**064-AR** **4064-AR** **4080-AR**	(Parker Racor, Bio Diesel)	**4645-FS** **627-FX** **982-FS**		
3348 350 kW (476 PS) OM 541.978	04.03→		**484-OX**	(25), special equipment	**064-AR** **4064-AR** **4080-AR** **532-AR**	(Parker Racor, Bio Diesel)	**4645-FS** **4940-UX** **627-FX** **982-FS**	with coalescing filter	**4078-AD** **732-AC** **4233-ACC**
3348 A 335-355 kW (456-483 PS) OM 541.949	04.03→		**484-OX**		**4064-AR** **4080-AR**		**627-FX**		
3348 AK 335-355 kW (456-483 PS) OM 541.948	04.03→ 12.08		**484-OX**		**064-AR** **4064-AR** **4080-AR**	(Parker Racor, Bio Diesel)	**4645-FS** **627-FX**		
3348 AK 350 kW (476 PS) OM 542.925	04.03→		**484-OX**		**064-AR** **4064-AR** **4080-AR**	(Parker Racor, Bio Diesel)	**4645-FS** **627-FX** **982-FS**		
3348 AKE 335-355 kW (456-483 PS) OM 541.949	04.03→		**484-OX**		**4064-AR** **4080-AR**		**627-FX**		
3348 AS 350 kW (476 PS) OM 542.925	04.03→		**484-OX**		**064-AR** **4064-AR** **4080-AR**	(Parker Racor, Bio Diesel)	**4645-FS** **627-FX** **982-FS**		
3348 AS 335-355 kW (456-483 PS) OM 541.948	04.03→		**484-OX**		**064-AR** **4064-AR** **4080-AR**	(AL) (Parker Racor, Bio Diesel)	**080-FP** **4645-FS** **627-FX**		
3348 K 350 kW (476 PS) OM 542.921	04.03→		**484-OX**		**064-AR** **4064-AR** **4080-AR**	(Parker Racor, Bio Diesel)	**4645-FS** **627-FX** **982-FS**		
3348 K 350 kW (476 PS) OM 541.978	04.03→		**484-OX**	(25), special equipment	**064-AR** **4064-AR** **4080-AR** **532-AR**	(Parker Racor, Bio Diesel)	**4645-FS** **4940-UX** **627-FX** **982-FS**	with coalescing filter	**4078-AD** **732-AC** **4233-ACC**
3348 S 350 kW (476 PS) OM 542.921	04.03→		**484-OX**		**064-AR** **4064-AR** **4080-AR**	(Parker Racor, Bio Diesel)	**4645-FS** **627-FX** **982-FS**		
3348 S 335-355 kW (456-483 PS) OM 541.948	04.03→		**484-OX**		**064-AR** **4064-AR** **4080-AR**	(Parker Racor, Bio Diesel)	**4645-FS** **627-FX**		

M

See disclaimer on page 1

© MS Motorservice International GmbH 2021

ACTROS MP2 / MP3									
3350 S 350-375 kW (476-510 PS) OM 542.940	06.09→				**4064-AR**	(Parker Racor, Bio Diesel)	**4645-FS**		
					4080-AR		**627-FX**		
							982-FS		
3350, 3351 350-375 kW (476-510 PS) OM 542.940	04.03→ 12.08		**484-OX**		**064-AR**	(Parker Racor, Bio Diesel)	**4645-FS**	(LH)	**044-OH**
				(12)	**4064-AR**		**627-FX**		**305-AD**
				09.03→	**4080-AR**			with coalescing filter	**4078-AD**
									732-AC
								(25)	**956-AC**
									4233-ACC
									4954-ACC
3350, 3351 350-440 kW (476-598 PS) OM 502 LA, 542.960	04.03→ 12.08		**484-OX**	(12)	**4064-AR**	(Parker Racor, Bio Diesel)	**4645-FS**	(LH)	**044-OH**
				09.03→	**4080-AR**		**627-FX**		**305-AD**
								with coalescing filter	**4078-AD**
									732-AC
								(25)	**956-AC**
									4233-ACC
									4954-ACC
3351 A 375 kW (510 PS) OM 542.961	06.08→		**484-OX**		**064-AR**	(Parker Racor, Bio Diesel)	**4645-FS**		
					4064-AR		**4940-UX**		
					4080-AR		**627-FX**		
							982-FS		
3351 AK 350-440 kW (476-598 PS) OM 502 LA, 542.941	04.03→ 12.08		**484-OX**		**4064-AR**	(Parker Racor, Bio Diesel)	**4645-FS**		
					4080-AR		**627-FX**		
3351 AK 375 kW (510 PS) OM 542.961	05.05→ 12.08		**484-OX**		**064-AR**	(Parker Racor, Bio Diesel)	**4645-FS**		
					4064-AR		**627-FX**		
					4080-AR				
3351 AS 370 kW (503 PS) OM 542.941	04.03→		**484-OX**		**4064-AR**	(Parker Racor, Bio Diesel)	**4645-FS**		
					4080-AR		**627-FX**		
							982-FS		
3351 AS 375 kW (510 PS) OM 542.961	05.05→		**484-OX**		**4064-AR**	(Parker Racor, Bio Diesel)	**4645-FS**		
					4080-AR		**4940-UX**		
							627-FX		
							982-FS		
3351 K 350-375 kW (476-510 PS) OM 542.940	04.03→		**484-OX**		**064-AR**	(Parker Racor, Bio Diesel)	**4645-FS**		
					4080-AR		**627-FX**		
							982-FS		

M

© MS Motorservice International GmbH 2021

See disclaimer on page 1

ACTROS MP2 / MP3									
3351 K 375 kW (510 PS) OM 542.960	05.05→		**484-OX**		**064-AR** **4080-AR**	(Parker Racor, Bio Diesel)	**4645-FS** **4940-UX** **627-FX** **982-FS**		
3351 S 350-375 kW (476-510 PS) OM 542.940	04.03→				**4064-AR** **4080-AR**	(Parker Racor, Bio Diesel)	**4645-FS** **627-FX** **982-FS**		
3351 S 375 kW (510 PS) OM 542.960	05.05→				**4064-AR** **4080-AR**	(Parker Racor, Bio Diesel)	**4645-FS** **4940-UX** **627-FX** **982-FS**		
3354, 3355 390-405 kW (530-551 PS) OM 542.942, 542.962	04.03→ 12.08		**484-OX**	(12) 09.03→	**064-AR** **4064-AR** **4080-AR**	(Parker Racor, Bio Diesel) (Parker Racor)	**4645-FS** **627-FX** **982-FS**	(LH) with coalescing filter (25)	**044-OH** **305-AD** **4078-AD** **732-AC** **956-AC** **4233-ACC** **4954-ACC**
3354, 3355 350-440 kW (476-598 PS) OM 502 LA	04.03→ 12.08		**484-OX**	(12) 09.03→	**4064-AR** **4080-AR**	(Parker Racor, Bio Diesel) (Parker Racor)	**4645-FS** **627-FX** **982-FS**	(LH) with coalescing filter (25)	**044-OH** **305-AD** **4078-AD** **732-AC** **956-AC** **4233-ACC** **4954-ACC**
3355 A 405 kW (551 PS) OM 542.963	04.03→		**484-OX**		**064-AR** **4064-AR** **4080-AR**	(Parker Racor, Bio Diesel)	**4645-FS** **4940-UX** **627-FX** **982-FS**		
3355 AK 405 kW (551 PS) OM 542.963	04.03→		**484-OX**		**064-AR** **4064-AR** **4080-AR**	(Parker Racor, Bio Diesel)	**4645-FS** **4940-UX** **627-FX** **982-FS**		
3355 AS 405 kW (551 PS) OM 542.963	04.03→		**484-OX**		**064-AR** **4064-AR** **4080-AR**	(Parker Racor, Bio Diesel)	**4645-FS** **4940-UX** **627-FX** **982-FS**		

M

See disclaimer on page 1

© MS Motorservice International GmbH 2021

ACTROS MP2 / MP3									
3355 S 405 kW (551 PS) OM 542.962	04.03→		**484-OX**		**064-AR**	(Parker Racor, Bio Diesel)	**4645-FS**		
					4064-AR		**4940-UX**		
					4080-AR		**627-FX**		
							982-FS		
3358 420-425 kW (571-578 PS) OM 542.944	04.03→ 12.08		**484-OX**		**064-AR**	(Parker Racor, Bio Diesel)	**4645-FS**	(LH)	**044-OH**
				(12)	**4064-AR**		**627-FX**		**305-AD**
				09.03→	**4080-AR**			with coalescing filter	**4078-AD**
									732-AC
								(25)	**956-AC**
									4233-ACC
									4954-ACC
3358 350-440 kW (476-598 PS) OM 502 LA	04.03→ 12.08		**484-OX**	(12)	**4064-AR**	(Parker Racor, Bio Diesel)	**4645-FS**	(LH)	**044-OH**
				09.03→	**4080-AR**		**627-FX**		**305-AD**
								with coalescing filter	**4078-AD**
									732-AC
								(25)	**956-AC**
									4233-ACC
									4954-ACC
3360 440 kW (598 PS) OM 542.964	05.05→		**484-OX**		**064-AR**	(Parker Racor, Bio Diesel)	**4645-FS**		
					4064-AR		**4940-UX**		
					4080-AR		**627-FX**		
							982-FS		
3360 A 440 kW (598 PS) OM 542.965	04.03→		**484-OX**		**064-AR**	(Parker Racor, Bio Diesel)	**4645-FS**		
					4064-AR		**4940-UX**		
					4080-AR		**627-FX**		
							982-FS		
3360 AK 440 kW (598 PS) OM 542.965	04.03→		**484-OX**		**064-AR**	(Parker Racor, Bio Diesel)	**4645-FS**		
					4064-AR		**4940-UX**		
					4080-AR		**627-FX**		
							982-FS		
3365 A 480 kW (653 PS) OM 542.968	04.03→		**484-OX**		**064-AR**	(Parker Racor, Bio Diesel)	**4645-FS**		
					4064-AR		**627-FX**		
					4080-AR		**982-FS**		
3365 A 480 kW (653 PS) OM 542.969	04.03→		**484-OX**		**064-AR**	(Parker Racor, Bio Diesel)	**4645-FS**		
					4064-AR		**4940-UX**		
					4080-AR		**627-FX**		
							982-FS		

M

© MS Motorservice International GmbH 2021

See disclaimer on page 1

ACTROS MP2 / MP3									
3550 S 350-375 kW (476-510 PS) OM 542.940	06.09→				**4080-AR**	(Parker Racor, Bio Diesel)	**4645-FS** **627-FX** **982-FS**		
4036 K 260-265 kW (354-360 PS) OM 541.942	06.09→				**4080-AR**				
4036 K 265 kW (360 PS) OM 541.972, 541.998	06.09→				**4080-AR**		**4940-UX**		
4140 AK 290-300 kW (394-408 PS) OM 541.923, 541.924, 541.944, 541.945	04.03→		**484-OX**		**064-AR** **4080-AR** **600-AR** **601-AR** **602-AR**		**627-FX** **982-FS**	with coalescing filter (25)	**305-AD** **4078-AD** **956-AC** **4954-ACC**
4140 K 290-300 kW (394-408 PS) OM 541.923, 541.944	04.03→		**484-OX**		**064-AR** **4064-AR** **4080-AR** **600-AR** **601-AR** **602-AR**		**627-FX** **982-FS**	with coalescing filter (25)	**305-AD** **4078-AD** **956-AC** **4954-ACC**
4140 K 290-300 kW (394-408 PS) OM 541.923, 541.924, 541.944, 541.945	04.03→		**484-OX**		**064-AR** **4080-AR** **600-AR** **601-AR** **602-AR**		**627-FX** **982-FS**	with coalescing filter (25)	**305-AD** **4078-AD** **956-AC** **4954-ACC**
4141 290-300 kW (394-408 PS) OM 541.944	06.08→		**484-OX**		**4064-AR** **4080-AR**		**627-FX**		
4141 AK 300 kW (408 PS) OM 541.991	04.03→		**484-OX**		**4080-AR**		**4940-UX** **627-FX**		
4141 K 230-350 kW (313-476 PS) OM 501 LA, 541.990	04.03→ 12.08		**484-OX**	(12) (25), special equipment	**4064-AR** **4080-AR** **532-AR**	(Parker Racor, Bio Diesel)	**4645-FS** **627-FX** **982-FS**	with coalescing filter (25)	**4078-AD** **732-AC** **956-AC** **4233-ACC** **4954-ACC**
4141 K 300 kW (408 PS) OM 541.991	04.03→		**484-OX**		**4064-AR** **4080-AR**		**4940-UX** **627-FX**		
4141 K 300 kW (408 PS) OM 541.974	02.05→ 12.08		**484-OX**	(12) (25), special equipment	**064-AR** **4064-AR** **4080-AR** **532-AR**	(Parker Racor, Bio Diesel)	**4645-FS** **627-FX** **982-FS**	with coalescing filter (25)	**4078-AD** **732-AC** **956-AC** **4233-ACC** **4954-ACC**
4143 AK 315 kW (428 PS) OM 541.921	04.03→		**484-OX**		**4064-AR** **4080-AR**		**627-FX**		

M

See disclaimer on page 1

© MS Motorservice International GmbH 2021

ACTROS MP2 / MP3									
4143 K 315-320 kW (428-435 PS) OM 541.921, 541.947	04.03→		**484-OX**		**4064-AR** **4080-AR**		**627-FX**		
4144 AK 315-320 kW (428-435 PS) OM 541.947	04.03→		**484-OX**		**4080-AR**		**627-FX**		
4144 AK 320 kW (435 PS) OM 541.993	04.03→		**484-OX**		**4080-AR**		**4940-UX** **627-FX**		
4144 K 230-350 kW (313-476 PS) OM 501 LA, 541.925, 541.976	04.03→ 12.08		**484-OX**		**4064-AR**	(Parker Racor, Bio Diesel)	**4645-FS**	(LH)	**044-OH**
				09.03→	**4080-AR**		**627-FX**		**305-AD** **732-AC**
								(25)	**956-AC** **4233-ACC** **4954-ACC**
4144 K 320 kW (435 PS) OM 541.976, 541.992	04.03→		**484-OX**		**4064-AR** **4080-AR**		**4940-UX** **627-FX**		
4144 K 320 kW (435 PS) OM 541.976, 541.993	04.03→		**484-OX**		**4080-AR**		**4940-UX** **627-FX**		
4144 K 315-320 kW (428-435 PS) OM 541.946	06.03→ 12.08		**484-OX**		**064-AR**	(Parker Racor, Bio Diesel)	**4645-FS**	(LH)	**044-OH**
					4064-AR		**627-FX**		**305-AD**
				09.03→	**4080-AR**				**732-AC**
								(25)	**956-AC** **4233-ACC** **4954-ACC**
4146 AK 335-355 kW (456-483 PS) OM 541.949	04.03→		**484-OX**		**4064-AR** **4080-AR**		**627-FX**		
4146 K 230-355 kW (313-483 PS) OM 501 LA, 541.948	04.03→		**484-OX**	(12)	**4064-AR**	(Parker Racor, Bio Diesel)	**4645-FS**	(LH)	**044-OH**
				(25), special equipment	**532-AR**		**627-FX**		**305-AD**
				09.03→	**4080-AR**	(Parker Racor)	**982-FS**	with coalescing filter	**4078-AD**
									732-AC
								(25)	**956-AC** **4233-ACC** **4954-ACC**
4146 K 335 kW (456 PS) OM 541.980, 541.994	04.03→		**484-OX**	(12)	**4064-AR**	(Parker Racor, Bio Diesel)	**4645-FS**	(LH)	**044-OH**
				(25), special equipment	**532-AR**		**4940-UX**		**305-AD**
				09.03→	**4080-AR**		**627-FX**	with coalescing filter	**4078-AD**
						(Parker Racor)	**982-FS**		**732-AC**
								(25)	**956-AC** **4233-ACC** **4954-ACC**
4146 K 335-355 kW (456-483 PS) OM 541.949	04.03→		**484-OX**		**4080-AR**		**627-FX**		

M

© MS Motorservice International GmbH 2021

See disclaimer on page 1

ACTROS MP2 / MP3									
4148 AK 350 kW (476 PS) OM 542.925	04.03→		**484-OX**		**4064-AR** **4080-AR**	(Parker Racor, Bio Diesel)	**4645-FS** **627-FX** **982-FS**		
4148 AK 335-355 kW (456-483 PS) OM 541.948	04.03→		**484-OX**	(25), special equipment	**064-AR** **4064-AR** **4080-AR** **532-AR**	(Parker Racor, Bio Diesel)	**4645-FS** **627-FX**		
4148 K 335-355 kW (456-483 PS) OM 541.948, 541.978	04.03→ 12.08		**484-OX**	(25), special equipment	**064-AR** **4064-AR** **4080-AR** **532-AR**	(Parker Racor, Bio Diesel)	**4645-FS** **627-FX**		
4148 K 350 kW (476 PS) OM 542.921	04.03→		**484-OX**		**064-AR** **4064-AR** **4080-AR**	(Parker Racor, Bio Diesel)	**4645-FS** **627-FX** **982-FS**		
4148 K 350 kW (476 PS) OM 542.925	04.03→		**484-OX**		**064-AR** **4064-AR** **4080-AR**	(Parker Racor, Bio Diesel)	**4645-FS** **627-FX** **982-FS**		
4148 K 335-355 kW (456-483 PS) OM 541.949	04.03→		**484-OX**		**4064-AR** **4080-AR**		**627-FX**		
4150 AK 370 kW (503 PS) OM 542.941	04.03→		**484-OX**		**064-AR** **4064-AR** **4080-AR**	(Parker Racor, Bio Diesel)	**4645-FS** **627-FX** **982-FS**		
4150 K 350-375 kW (476-510 PS) OM 542.940	04.03→ 12.08		**484-OX**	(12) 09.03→	**064-AR** **4064-AR** **4080-AR**	(Parker Racor, Bio Diesel) (Parker Racor)	**4645-FS** **627-FX** **982-FS**	(LH) with coalescing filter (25)	**044-OH** **305-AD** **4078-AD** **732-AC** **956-AC** **4233-ACC** **4954-ACC**
4150 K 350-440 kW (476-598 PS) OM 502 LA	04.03→ 12.08		**484-OX**	(12) 09.03→	**4064-AR** **4080-AR**	(Parker Racor, Bio Diesel) (Parker Racor)	**4645-FS** **627-FX** **982-FS**	(LH) with coalescing filter (25)	**044-OH** **305-AD** **4078-AD** **732-AC** **956-AC** **4233-ACC** **4954-ACC**

M

See disclaimer on page 1

© MS Motorservice International GmbH 2021

ACTROS MP2 / MP3									
4150 K 370 kW (503 PS) OM 542.941	04.03→		**484-OX**		**064-AR** **4064-AR** **4080-AR**	(Parker Racor, Bio Diesel)	**4645-FS** **627-FX** **982-FS**		
4151 AK 375 kW (510 PS) OM 542.961	05.05→		**484-OX**		**064-AR** **4064-AR** **4080-AR**	(Parker Racor, Bio Diesel)	**4645-FS** **4940-UX** **627-FX** **982-FS**		
4151 K 375 kW (510 PS) OM 542.960	05.05→ 12.08		**484-OX**	(12)	**064-AR** **4064-AR** **4080-AR**	(Parker Racor, Bio Diesel) (Parker Racor)	**4645-FS** **627-FX** **982-FS**	with coalescing filter	**4078-AD** **732-AC** **4233-ACC**
4151 K 350-440 kW (476-598 PS) OM 502 LA	05.05→ 12.08		**484-OX**	(12)	**4064-AR** **4080-AR**	(Parker Racor, Bio Diesel) (Parker Racor)	**4645-FS** **627-FX** **982-FS**	with coalescing filter	**4078-AD** **732-AC** **4233-ACC**
4151 K 375 kW (510 PS) OM 542.961	05.05→		**484-OX**		**064-AR** **4080-AR**	(Parker Racor, Bio Diesel)	**4645-FS** **4940-UX** **627-FX** **982-FS**		
4154 S 390-395 kW (530-537 PS) OM 542.942	04.03→		**484-OX**		**4080-AR**	(Parker Racor, Bio Diesel)	**4645-FS** **627-FX** **982-FS**		
4155 AK 405 kW (551 PS) OM 542.963	04.03→		**484-OX**		**064-AR** **4064-AR** **4080-AR**	(Parker Racor, Bio Diesel)	**4645-FS** **4940-UX** **627-FX** **982-FS**		
4155 K 405 kW (551 PS) OM 542.962	04.03→		**484-OX**		**064-AR** **4064-AR** **4080-AR**	(Parker Racor, Bio Diesel)	**4645-FS** **4940-UX** **627-FX** **982-FS**		
4160 AK 440 kW (598 PS) OM 542.965	04.03→		**484-OX**		**064-AR** **4064-AR** **4080-AR**	(Parker Racor, Bio Diesel)	**4645-FS** **4940-UX** **627-FX** **982-FS**		
4160 K 440 kW (598 PS) OM 542.964	05.05→		**484-OX**		**064-AR** **4064-AR** **4080-AR**	(Parker Racor, Bio Diesel)	**4645-FS** **4940-UX** **627-FX** **982-FS**		

M

© MS Motorservice International GmbH 2021

See disclaimer on page 1

ACTROS MP2 / MP3									
4160 S 448 kW (609 PS) OM 542.956, 542.957	10.02→		**484-OX**		**4080-AR**	(Parker Racor, Bio Diesel)	**4645-FS** **627-FX**		
4160 SLT 448 kW (609 PS) OM 542.956	11.02→				**4080-AR**				
4165 AK 480 kW (653 PS) OM 542.968	04.03→		**484-OX**		**064-AR** **4064-AR** **4080-AR**	(Parker Racor, Bio Diesel)	**4645-FS** **627-FX** **982-FS**		
4165 AK 480 kW (653 PS) OM 542.969	04.03→		**484-OX**		**064-AR** **4064-AR** **4080-AR**	(Parker Racor, Bio Diesel)	**4645-FS** **4940-UX** **627-FX** **982-FS**		
4165 S 480 kW (653 PS) OM 542.968	08.08→		**484-OX**		**4080-AR**	(Parker Racor, Bio Diesel)	**4645-FS** **627-FX** **982-FS**		
4165 S 480 kW (653 PS) OM 542.969	08.08→		**484-OX**		**4080-AR**	(Parker Racor, Bio Diesel)	**4645-FS** **4940-UX** **627-FX** **982-FS**		
4841 K	08.09→				**4080-AR**				
4844 K 320 kW (435 PS) OM 541.992	08.09→		**484-OX**		**4080-AR**		**4940-UX** **627-FX**		
5041 AK 300 kW (408 PS) OM 541.991	06.08→		**484-OX**		**4064-AR** **4080-AR**		**4940-UX** **627-FX** **982-FS**	with coalescing filter	**4078-AD** **732-AC**
5041 K 290-300 kW (394-408 PS) OM 541.923, 541.944	06.08→		**484-OX**		**4064-AR** **4080-AR**		**627-FX** **982-FS**	with coalescing filter	**4078-AD** **732-AC**
5041 K 300 kW (408 PS) OM 541.974, 541.990	06.08→		**484-OX**		**4064-AR** **4080-AR**		**4940-UX** **627-FX** **982-FS**	with coalescing filter	**4078-AD** **732-AC**
5044 AK 315-320 kW (428-435 PS) OM 541.947	06.08→		**484-OX**		**4064-AR** **4080-AR**		**627-FX**		
5044 AK 320 kW (435 PS) OM 541.993	06.08→		**484-OX**		**4064-AR** **4080-AR**		**4940-UX** **627-FX**		
5044 K 315-320 kW (428-435 PS) OM 541.946, 541.976, 541.992	06.08→		**484-OX**		**4064-AR** **4080-AR**		**627-FX**		
5046 AK 335-355 kW (456-483 PS) OM 541.949	06.08→		**484-OX**		**4064-AR** **4080-AR**		**627-FX**		
5046 K 335-355 kW (456-483 PS) OM 541.948	06.08→		**484-OX**		**4064-AR** **4080-AR**		**627-FX**		

See disclaimer on page 1

© MS Motorservice International GmbH 2021

ACTROS MP2 / MP3									
5046 K 335 kW (456 PS) OM 541.980, 541.994	06.08→		**484-OX**		**4064-AR** **4080-AR**		**4940-UX** **627-FX**		
5048 AK 335-355 kW (456-483 PS) OM 541.949	06.08→		**484-OX**		**4064-AR** **4080-AR**		**627-FX** **982-FS**	with coalescing filter	**4078-AD** **732-AC**
2631 B 230-235 kW (313-320 PS) OM 541.920, 541.940	04.03→		**484-OX**		**4064-AR** **4080-AR**		**627-FX**		
2632 B 230-235 kW (313-320 PS) OM 541.940	04.03→		**484-OX**		**4080-AR**		**627-FX**		
2632 B 235 kW (320 PS) OM 541.970, 541.996	04.03→		**484-OX**		**4080-AR**		**4940-UX** **627-FX**		
2635 B 260-265 kW (354-360 PS) OM 541.922, 541.942	04.03→		**484-OX**		**4064-AR** **4080-AR**		**627-FX**		
2636 B 260-265 kW (354-360 PS) OM 541.942	04.03→		**484-OX**		**064-AR** **4064-AR** **4080-AR**	(Parker Racor, Bio Diesel)	**4645-FS** **627-FX**		
2636 B 265 kW (360 PS) OM 541.972, 541.998	04.03→		**484-OX**		**064-AR** **4064-AR** **4080-AR**	(Parker Racor, Bio Diesel)	**4645-FS** **4940-UX** **627-FX**		
2640 B 290-300 kW (394-408 PS) OM 541.923, 541.944	04.03→		**484-OX**		**4064-AR** **4080-AR**		**627-FX**		
2641 B 290-300 kW (394-408 PS) OM 541.944	04.03→		**484-OX**		**4080-AR**				
2641 B 300 kW (408 PS) OM 541.974, 541.990	04.03→		**484-OX**		**4080-AR**		**4940-UX**		
2643 B 315-320 kW (428-435 PS) OM 541.925, 541.946	04.03→		**484-OX**		**4064-AR** **4080-AR**		**627-FX**		
2644 B 315-320 kW (428-435 PS) OM 541.946	04.03→		**484-OX**		**4080-AR**		**627-FX**		
2644 B 320 kW (435 PS) OM 541.976, 541.992	04.03→		**484-OX**		**4080-AR**		**4940-UX** **627-FX**		
2646 B 335-355 kW (456-483 PS) OM 541.948	04.03→		**484-OX**		**4080-AR**		**627-FX**		
2646 B 335 kW (456 PS) OM 541.980, 541.994	04.03→		**484-OX**		**4080-AR**		**4940-UX** **627-FX**		
2648 B 335-355 kW (456-483 PS) OM 541.948	04.03→		**484-OX**		**064-AR** **4064-AR** **4080-AR**	(Parker Racor, Bio Diesel)	**4645-FS** **627-FX**		
2648 B 350 kW (476 PS) OM 541.978	04.03→		**484-OX**		**064-AR** **4064-AR** **4080-AR**	(Parker Racor, Bio Diesel)	**4645-FS** **4940-UX** **627-FX**		
3231 B 230-235 kW (313-320 PS) OM 541.920, 541.940	04.03→		**484-OX**		**4064-AR** **4080-AR**		**627-FX**		

M

© MS Motorservice International GmbH 2021

See disclaimer on page 1

ACTROS MP2 / MP3									
3232 B 230-350 kW (313-476 PS) OM 501 LA, 541.996	04.03→ 12.08		**484-OX**		**4064-AR** **4080-AR** **532-AR**	(Parker Racor, Bio Diesel)	**4645-FS**		
				(25), special equipment					
3232 B 235 kW (320 PS) OM 541.970	10.09→ 12.08		**484-OX**		**064-AR** **4064-AR** **4080-AR** **532-AR**	(Parker Racor, Bio Diesel)	**4645-FS**		
				(25), special equipment					
3235 B 260-265 kW (354-360 PS) OM 541.922, 541.942	04.03→		**484-OX**		**4064-AR** **4080-AR**		**627-FX**		
3236 B 265 kW (360 PS) OM 541.972, 541.998	04.03→		**484-OX**		**064-AR** **4064-AR** **4080-AR** **532-AR**	(Parker Racor, Bio Diesel)	**4645-FS** **4940-UX** **627-FX**		
				(25), special equipment					
3240 B 290-300 kW (394-408 PS) OM 541.923, 541.944	04.03→		**484-OX**		**4064-AR** **4080-AR**		**627-FX**		
3241 B 300 kW (408 PS) OM 541.974, 541.990	10.09→		**484-OX**		**064-AR** **4064-AR** **4080-AR** **532-AR**	(Parker Racor, Bio Diesel)	**4645-FS** **4940-UX** **627-FX**		
				(25), special equipment					
3243 B 315-320 kW (428-435 PS) OM 541.925, 541.946	04.03→		**484-OX**		**4064-AR** **4080-AR**		**627-FX**		
3244 B 320 kW (435 PS) OM 541.976, 541.992	10.09→		**484-OX**		**4064-AR** **4080-AR** **532-AR**		**4940-UX** **627-FX** **982-FS**	with coalescing filter	**4078-AD** **732-AC**
				(25), special equipment					
3246 B 335-355 kW (456-483 PS) OM 541.948	04.03→		**484-OX**		**064-AR** **4064-AR** **4080-AR** **532-AR**	(Parker Racor, Bio Diesel)	**4645-FS** **627-FX**		
				(25), special equipment					
3246 B 335 kW (456 PS) OM 541.980, 541.994	10.09→		**484-OX**		**064-AR** **4064-AR** **4080-AR** **532-AR**	(Parker Racor, Bio Diesel)	**4645-FS** **4940-UX** **627-FX**		
				(25), special equipment					
3248 B 230-350 kW (313-476 PS) OM 501 LA	04.03→ 12.08		**484-OX**	(12)	**4064-AR** **4080-AR** **532-AR**	(Parker Racor, Bio Diesel) (Parker Racor)	**4645-FS** **627-FX** **982-FS**	with coalescing filter	**4078-AD** **732-AC** **4233-ACC**
				(25), special equipment					

M

See disclaimer on page 1

© MS Motorservice International GmbH 2021

ACTROS MP2 / MP3									
3248 B 350 kW (476 PS) OM 541.978	10.09→ 12.08		**484-OX**		**064-AR**	(Parker Racor, Bio Diesel)	**4645-FS**	with coalescing filter	**4078-AD**
				(12)	**4064-AR**		**627-FX**		**732-AC**
					4080-AR	(Parker Racor)	**982-FS**		**4233-ACC**
				(25), special equipment	**532-AR**				
3331 B 230-235 kW (313-320 PS) OM 541.920, 541.940	04.03→		**484-OX**		**4064-AR**		**627-FX**		
					4080-AR				
3332 B 230-235 kW (313-320 PS) OM 541.940	04.03→		**484-OX**		**064-AR**	(Parker Racor, Bio Diesel)	**4645-FS**		
					4064-AR		**627-FX**		
					4080-AR				
				(25), special equipment	**532-AR**				
3332 B 235 kW (320 PS) OM 541.970, 541.996	04.03→		**484-OX**		**064-AR**	(Parker Racor, Bio Diesel)	**4645-FS**		
					4064-AR		**4940-UX**		
					4080-AR		**627-FX**		
				(25), special equipment	**532-AR**				
3335 B 260-265 kW (354-360 PS) OM 541.922, 541.942	04.03→		**484-OX**		**4064-AR**		**627-FX**		
					4080-AR				
3336 B 260-265 kW (354-360 PS) OM 541.942	04.03→		**484-OX**		**4064-AR**		**627-FX**		
					4080-AR				
3336 B 265 kW (360 PS) OM 541.972, 541.998	04.03→		**484-OX**		**4064-AR**		**4940-UX**		
					4080-AR		**627-FX**		
3339 B 290-300 kW (394-408 PS) OM 541.923, 541.944	04.03→		**484-OX**		**4064-AR**		**627-FX**		
					4080-AR				
3341 B 230-350 kW (313-476 PS) OM 501 LA, 541.944, 541.990	04.03→ 12.08		**484-OX**		**4064-AR**	(Parker Racor, Bio Diesel)	**4645-FS**		
					4080-AR		**627-FX**		
				(25), special equipment	**532-AR**				
3341 B 300 kW (408 PS) OM 541.974	02.05→ 12.08		**484-OX**		**064-AR**	(Parker Racor, Bio Diesel)	**4645-FS**		
					4064-AR		**627-FX**		
					4080-AR				
				(25), special equipment	**532-AR**				
3343 B 315-320 kW (428-435 PS) OM 541.925, 541.946	04.03→		**484-OX**		**4064-AR**		**627-FX**		
					4080-AR				
3344 B 320 kW (435 PS) OM 541.976, 541.992	04.03→		**484-OX**		**064-AR**	(Parker Racor, Bio Diesel)	**4645-FS**		
					4064-AR		**4940-UX**		
					4080-AR		**627-FX**		
3346 B 230-355 kW (313-483 PS) OM 501 LA, 541.948, 541.994	04.03→ 12.08		**484-OX**		**4064-AR**	(Parker Racor, Bio Diesel)	**4645-FS**		
					4080-AR		**627-FX**		
				(25), special equipment	**532-AR**				

M

© MS Motorservice International GmbH 2021

See disclaimer on page 1

ACTROS MP2 / MP3									
3346 B 335 kW (456 PS) OM 541.980	02.05→ 12.08		**484-OX**		**064-AR** **4064-AR** **4080-AR** **532-AR**	(Parker Racor, Bio Diesel)	**4645-FS** **627-FX**		
				(25), special equipment					
3348 B 230-355 kW (313-483 PS) OM 501 LA, 541.948	04.03→ 12.08		**484-OX**	(12)	**4064-AR** **4080-AR** **532-AR**	(Parker Racor, Bio Diesel) (Parker Racor)	**4645-FS** **627-FX** **982-FS**	with coalescing filter	**4078-AD** **732-AC** **4233-ACC**
				(25), special equipment					
3348 B 350 kW (476 PS) OM 541.978	02.05→ 12.08		**484-OX**	(12)	**064-AR** **4064-AR** **4080-AR** **532-AR**	(Parker Racor, Bio Diesel) (Parker Racor)	**4645-FS** **627-FX** **982-FS**	with coalescing filter	**4078-AD** **732-AC** **4233-ACC**
				(25), special equipment					
4140 B 290-300 kW (394-408 PS) OM 541.923, 541.944	04.03→		**484-OX**		**4064-AR** **4080-AR**		**627-FX**		
4141 B 300 kW (408 PS) OM 541.974, 541.990	04.03→		**484-OX**		**064-AR** **4064-AR** **4080-AR** **532-AR**	(Parker Racor, Bio Diesel)	**4645-FS** **4940-UX** **627-FX** **982-FS**	with coalescing filter (25)	**4078-AD** **732-AC** **956-AC** **4233-ACC** **4954-ACC**
				(25), special equipment					
4143 B 315-320 kW (428-435 PS) OM 541.925, 541.946	04.03→		**484-OX**		**4064-AR** **4080-AR**		**627-FX**		
4144 B 315-320 kW (428-435 PS) OM 541.946, 541.976, 541.992	04.03→		**484-OX**		**064-AR** **4064-AR** **4080-AR**	(Parker Racor, Bio Diesel)	**4645-FS** **627-FX**	(LH) (25)	**044-OH** **305-AD** **732-AC** **956-AC** **4233-ACC** **4954-ACC**
4146 B 230-355 kW (313-483 PS) OM 501 LA, 541.948, 541.994	04.03→ 12.08		**484-OX**	(12)	**4064-AR** **4080-AR** **532-AR**	(Parker Racor, Bio Diesel)	**4645-FS** **627-FX** **982-FS**	with coalescing filter (25)	**4078-AD** **732-AC** **956-AC** **4233-ACC** **4954-ACC**
				(25), special equipment					
4146 B 335 kW (456 PS) OM 541.980	02.05→ 12.08		**484-OX**	(12)	**064-AR** **4064-AR** **4080-AR** **532-AR**	(Parker Racor, Bio Diesel)	**4645-FS** **627-FX** **982-FS**	with coalescing filter (25)	**4078-AD** **732-AC** **956-AC** **4233-ACC** **4954-ACC**
				(25), special equipment					

M

See disclaimer on page 1

© MS Motorservice International GmbH 2021

ACTROS MP2 / MP3									
4148 B 230-350 kW (313-476 PS) OM 501 LA	04.03→ 12.08		**484-OX**	(12)	**4064-AR**	(Parker Racor, Bio Diesel)	**4645-FS**	with coalescing filter	**4078-AD**
					4080-AR		**627-FX**		**732-AC**
				(25), special equipment	**532-AR**	(Parker Racor)	**982-FS**		**4233-ACC**
4148 B 350 kW (476 PS) OM 541.978	02.05→ 12.08		**484-OX**		**064-AR**	(Parker Racor, Bio Diesel)	**4645-FS**	with coalescing filter	**4078-AD**
				(12)	**4064-AR**		**627-FX**		**732-AC**
					4080-AR	(Parker Racor)	**982-FS**		**4233-ACC**
				(25), special equipment	**532-AR**				
5041 B 290-300 kW (394-408 PS) OM 541.923, 541.944	06.08→		**484-OX**		**4064-AR**		**627-FX**	with coalescing filter	**4078-AD**
					4080-AR		**982-FS**		**732-AC**
5041 B 300 kW (408 PS) OM 541.974, 541.990	06.08→		**484-OX**		**4064-AR**		**4940-UX**	with coalescing filter	**4078-AD**
					4080-AR		**627-FX**		**732-AC**
							982-FS		
5044 B 315-320 kW (428-435 PS) OM 541.946, 541.976, 541.992	06.08→		**484-OX**		**4064-AR**		**627-FX**		
					4080-AR				
5046 B 335-355 kW (456-483 PS) OM 541.948	06.08→		**484-OX**		**4064-AR**		**627-FX**		
					4080-AR				
5046 B 335 kW (456 PS) OM 541.980, 541.994	06.08→		**484-OX**		**4064-AR**		**4940-UX**		
					4080-AR		**627-FX**		
ACTROS MP4 / MP5									
1824 L 175-220 kW (238-299 PS) OM 936.912	07.11→							(LH)	**044-OH**
								(LH), ZF Servocom RAS-EC	**4597-OH**
									4623-AC
1824 LS 175-220 kW (238-299 PS) OM 936.912	07.11→							(LH)	**044-OH**
								(LH), ZF Servocom RAS-EC	**4597-OH**
									4623-AC
1827 L 175-220 kW (238-299 PS) OM 936.912	07.11→							(LH)	**044-OH**
								(LH), ZF Servocom RAS-EC	**4597-OH**
									4623-AC
1827 LS 175-220 kW (238-299 PS) OM 936.912	07.11→							(LH)	**044-OH**
								(LH), ZF Servocom RAS-EC	**4597-OH**
									4623-AC
1830 L 175-220 kW (238-299 PS) OM 936.912	07.11→							(LH)	**044-OH**
								(LH), ZF Servocom RAS-EC	**4597-OH**
									4623-AC

M

© MS Motorservice International GmbH 2021

See disclaimer on page 1

ACTROS MP4 / MP5									
1830 LS 175-220 kW (238-299 PS) OM 936.912	07.11→							(LH) (LH), ZF Servocom RAS-EC	**044-OH** **4597-OH** **4623-AC**
1832 L 235-260 kW (320-354 PS) OM 936.916	07.11→							(LH) (LH), ZF Servocom RAS-EC	**044-OH** **4597-OH** **4623-AC**
1832 LS 235-260 kW (320-354 PS) OM 936.916	07.11→							(LH) (LH), ZF Servocom RAS-EC	**044-OH** **4597-OH** **4623-AC**
1833 L 240-375 kW (326-510 PS) OM 470.906	07.11→								**4794-AC** **4624-ACC**
1833 LS 240-375 kW (326-510 PS) OM 470.906	07.11→								**4794-AC** **4624-ACC**
1835 L 235-260 kW (320-354 PS) OM 936.916	07.11→							(LH) (LH), ZF Servocom RAS-EC	**044-OH** **4597-OH** **4623-AC**
1835 LS 235-260 kW (320-354 PS) OM 936.916	07.11→							(LH) (LH), ZF Servocom RAS-EC	**044-OH** **4597-OH** **4623-AC**
1836 L 240-375 kW (326-510 PS) OM 470.906	07.11→								**4794-AC** **4624-ACC**
1836 LS 240-375 kW (326-510 PS) OM 470.906	07.11→								**4794-AC** **4624-ACC**
1840 L 240-375 kW (326-510 PS) OM 470.906	07.11→								**4794-AC** **4624-ACC**
1840 LS 240-375 kW (326-510 PS) OM 470.906	07.11→								**4794-AC** **4624-ACC**
1842 L 310-375 kW (422-510 PS) OM 471.900, 471.909	07.11→		**4527-OX**					(LH) (LH), ZF Servocom RAS-EC	**044-OH** **4597-OH** **4623-AC** **4794-AC** **4624-ACC**
1842 LS 310-375 kW (422-510 PS) OM 471.900, 471.909	07.11→		**4527-OX**					(LH) (LH), ZF Servocom RAS-EC	**044-OH** **4597-OH** **4623-AC** **4794-AC** **4624-ACC**
1842 LS 310-390 kW (422-530 PS) OM 471.900, 471.909, 471.922, 471.926	05.13→						**4940-UX**		
1843 L 240-375 kW (326-510 PS) OM 470.906	07.11→								**4794-AC** **4624-ACC**

M

See disclaimer on page 1

© MS Motorservice International GmbH 2021

ACTROS MP4 / MP5									
1843 LS 240-375 kW (326-510 PS) OM 470.906	07.11→								**4794-AC** **4624-ACC**
1845 L 310-375 kW (422-510 PS) OM 471.900, 471.909	07.11→		**4527-OX**						**4794-AC** **4624-ACC**
1845 LS 310-375 kW (422-510 PS) OM 471.900, 471.909	07.11→		**4527-OX**					(LH) (LH), ZF Servocom RAS-EC	**044-OH** **4597-OH** **4623-AC** **4794-AC** **4624-ACC**
1845 LS 310-390 kW (422-530 PS) OM 471.900, 471.909, 471.922, 471.926	05.13→						**4940-UX**		
1848 L 310-375 kW (422-510 PS) OM 471.900	07.11→		**4527-OX**					(LH) (LH), ZF Servocom RAS-EC	**044-OH** **4597-OH** **4623-AC** **4794-AC** **4624-ACC**
1848 LS 310-375 kW (422-510 PS) OM 471.900	07.11→		**4527-OX**					(LH) (LH), ZF Servocom RAS-EC	**044-OH** **4597-OH** **4623-AC** **4794-AC** **4624-ACC**
1848 LS 310-390 kW (422-530 PS) OM 471.900, 471.922, 471.926	05.13→						**4940-UX**		
1851 L 310-375 kW (422-510 PS) OM 471.900, 471.909	07.11→		**4527-OX**					(LH) (LH), ZF Servocom RAS-EC	**044-OH** **4597-OH** **4623-AC** **4794-AC** **4624-ACC**
1851 LS 310-375 kW (422-510 PS) OM 471.900, 471.909	07.11→		**4527-OX**					(LH) (LH), ZF Servocom RAS-EC	**044-OH** **4597-OH** **4623-AC** **4794-AC** **4624-ACC**
1852 L 380-460 kW (517-625 PS) OM 473.900	01.14→		**4527-OX**						
1858 L 425-460 kW (578-626 PS) OM 473.905	01.14→		**4527-OX**						
1858 LS 425-460 kW (578-626 PS) OM 473.905	01.14→		**4527-OX**						
2024 L 175-220 kW (238-299 PS) OM 936.912	07.11→							(LH) (LH), ZF Servocom RAS-EC	**044-OH** **4597-OH** **4623-AC**

M

© MS Motorservice International GmbH 2021

See disclaimer on page 1

ACTROS MP4 / MP5									
2024 LS 175-220 kW (238-299 PS) OM 936.912	07.11→							(LH) (LH), ZF Servocom RAS-EC	**044-OH** **4597-OH** **4623-AC**
2027 L 175-220 kW (238-299 PS) OM 936.912	07.11→							(LH) (LH), ZF Servocom RAS-EC	**044-OH** **4597-OH** **4623-AC**
2027 LS 175-220 kW (238-299 PS) OM 936.912	07.11→							(LH) (LH), ZF Servocom RAS-EC	**044-OH** **4597-OH** **4623-AC**
2030 L 175-220 kW (238-299 PS) OM 936.912	07.11→							(LH) (LH), ZF Servocom RAS-EC	**044-OH** **4597-OH** **4623-AC**
2030 LS 175-220 kW (238-299 PS) OM 936.912	07.11→							(LH) (LH), ZF Servocom RAS-EC	**044-OH** **4597-OH** **4623-AC**
2032 L 235-260 kW (320-354 PS) OM 936.916	07.11→							(LH) (LH), ZF Servocom RAS-EC	**044-OH** **4597-OH** **4623-AC**
2032 LS 235-260 kW (320-354 PS) OM 936.916	07.11→							(LH) (LH), ZF Servocom RAS-EC	**044-OH** **4597-OH** **4623-AC**
2033 L 240-375 kW (326-510 PS) OM 470.906	07.11→								**4794-AC** **4624-ACC**
2033 LS 240-375 kW (326-510 PS) OM 470.906	07.11→								**4794-AC** **4624-ACC**
2035 L 235-260 kW (320-354 PS) OM 936.916	07.11→							(LH) (LH), ZF Servocom RAS-EC	**044-OH** **4597-OH** **4623-AC**
2035 LS 235-260 kW (320-354 PS) OM 936.916	07.11→							(LH) (LH), ZF Servocom RAS-EC	**044-OH** **4597-OH** **4623-AC**
2036 L 240-375 kW (326-510 PS) OM 470.906	07.11→								**4794-AC** **4624-ACC**
2036 LS 240-375 kW (326-510 PS) OM 470.906	07.11→								**4794-AC** **4624-ACC**
2040 L 240-375 kW (326-510 PS) OM 470.906	07.11→								**4794-AC** **4624-ACC**
2040 LS 240-375 kW (326-510 PS) OM 470.906	07.11→								**4794-AC** **4624-ACC**

See disclaimer on page 1

© MS Motorservice International GmbH 2021

ACTROS MP4 / MP5									
2042 L 310-375 kW (422-510 PS) OM 471.900, 471.909	07.11→		**4527-OX**					(LH) (LH), ZF Servocom RAS-EC	**044-OH** **4597-OH** **4623-AC** **4794-AC** **4624-ACC**
2042 LS 310-375 kW (422-510 PS) OM 471.900, 471.909	07.11→								**4794-AC** **4624-ACC**
2043 L 240-375 kW (326-510 PS) OM 470.906	07.11→								**4794-AC** **4624-ACC**
2045 L 310-375 kW (422-510 PS) OM 471.900, 471.909	07.11→		**4527-OX**					(LH) (LH), ZF Servocom RAS-EC	**044-OH** **4597-OH** **4623-AC** **4794-AC** **4624-ACC**
2045 LS 310-375 kW (422-510 PS) OM 471.900, 471.909	07.11→		**4527-OX**					(LH) (LH), ZF Servocom RAS-EC	**044-OH** **4597-OH** **4623-AC** **4794-AC** **4624-ACC**
2045 LS 335-375 kW (455-510 PS) OM 460.984	01.19→						**4940-UX**		
2048 L 310-375 kW (422-510 PS) OM 471.900	07.11→		**4527-OX**					(LH) (LH), ZF Servocom RAS-EC	**044-OH** **4597-OH** **4623-AC** **4794-AC** **4624-ACC**
2048 LS 310-375 kW (422-510 PS) OM 471.900	07.11→		**4527-OX**					(LH) (LH), ZF Servocom RAS-EC	**044-OH** **4597-OH** **4623-AC** **4794-AC** **4624-ACC**
2051 L 310-375 kW (422-510 PS) OM 471.900, 471.909	07.11→		**4527-OX**					(LH) (LH), ZF Servocom RAS-EC	**044-OH** **4597-OH** **4623-AC** **4794-AC** **4624-ACC**
2051 LS 310-375 kW (422-510 PS) OM 471.900, 471.909	07.11→		**4527-OX**					(LH) (LH), ZF Servocom RAS-EC	**044-OH** **4597-OH** **4623-AC** **4794-AC** **4624-ACC**

M

© MS Motorservice International GmbH 2021

See disclaimer on page 1

ACTROS MP4 / MP5									
2427 LS 175-220 kW (238-299 PS) OM 936.912	07.11→							(LH) (LH), ZF Servocom RAS-EC	**044-OH** **4597-OH** **4623-AC**
2430 LS 175-220 kW (238-299 PS) OM 936.912	07.11→							(LH) (LH), ZF Servocom RAS-EC	**044-OH** **4597-OH** **4623-AC**
2432 LS 235-260 kW (320-354 PS) OM 936.916	07.11→							(LH) (LH), ZF Servocom RAS-EC	**044-OH** **4597-OH** **4623-AC**
2435 LS 235-260 kW (320-354 PS) OM 936.916	07.11→							(LH) (LH), ZF Servocom RAS-EC	**044-OH** **4597-OH** **4623-AC**
2442 LS 310-375 kW (422-510 PS) OM 471.900, 471.909	07.11→		**4527-OX**					(LH) (LH), ZF Servocom RAS-EC	**044-OH** **4597-OH** **4623-AC** **4794-AC** **4624-ACC**
2442 LS 310-375 kW (422-510 PS) OM 471.900, 471.909	07.11→		**4527-OX**						
2445 LS 310-375 kW (422-510 PS) OM 471.900, 471.909	07.11→		**4527-OX**					(LH) (LH), ZF Servocom RAS-EC	**044-OH** **4597-OH** **4623-AC** **4794-AC** **4624-ACC**
2445 LS 310-375 kW (422-510 PS) OM 471.900, 471.909	07.11→		**4527-OX**						
2448 LS 310-375 kW (422-510 PS) OM 471.900	07.11→		**4527-OX**					(LH) (LH), ZF Servocom RAS-EC	**044-OH** **4597-OH** **4623-AC** **4794-AC** **4624-ACC**
2451 LS 310-375 kW (422-510 PS) OM 471.900, 471.909	07.11→		**4527-OX**					(LH) (LH), ZF Servocom RAS-EC	**044-OH** **4597-OH** **4623-AC** **4794-AC** **4624-ACC**
2451 LS 310-375 kW (422-510 PS) OM 471.900, 471.909	07.11→		**4527-OX**						

See disclaimer on page 1

© MS Motorservice International GmbH 2021

ACTROS MP4 / MP5									
2527 L 175-220 kW (238-299 PS) OM 936.912	07.11→							(LH) (LH), ZF Servocom RAS-EC	**044-OH** **4597-OH** **4623-AC**
2527 LS 175-220 kW (238-299 PS) OM 936.912	07.11→							(LH) (LH), ZF Servocom RAS-EC	**044-OH** **4597-OH** **4623-AC**
2527 LS 175-220 kW (238-299 PS) OM 936.912	07.11→							(LH) (LH), ZF Servocom RAS-EC	**044-OH** **4597-OH** **4623-AC**
2530 L 175-220 kW (238-299 PS) OM 936.912	07.11→							(LH) (LH), ZF Servocom RAS-EC	**044-OH** **4597-OH** **4623-AC**
2530 LS 175-220 kW (238-299 PS) OM 936.912	07.11→							(LH) (LH), ZF Servocom RAS-EC	**044-OH** **4597-OH** **4623-AC**
2530 LS 175-220 kW (238-299 PS) OM 936.912	07.11→							(LH) (LH), ZF Servocom RAS-EC	**044-OH** **4597-OH** **4623-AC**
2532 L 235-260 kW (320-354 PS) OM 936.916	07.11→							(LH) (LH), ZF Servocom RAS-EC	**044-OH** **4597-OH** **4623-AC**
2532 LS 235-260 kW (320-354 PS) OM 936.916	07.11→							(LH) (LH), ZF Servocom RAS-EC	**044-OH** **4597-OH** **4623-AC**
2532 LS 235-260 kW (320-354 PS) OM 936.916	07.11→							(LH) (LH), ZF Servocom RAS-EC	**044-OH** **4597-OH** **4623-AC**
2533 L 240-375 kW (326-510 PS) OM 470.906	07.11→								**4794-AC** **4624-ACC**
2533 LS 240-375 kW (326-510 PS) OM 470.906	07.11→								**4794-AC** **4624-ACC**
2533 LS 240-375 kW (326-510 PS) OM 470.906	07.11→								**4794-AC** **4624-ACC**
2535 L 235-260 kW (320-354 PS) OM 936.916	07.11→							(LH) (LH), ZF Servocom RAS-EC	**044-OH** **4597-OH** **4623-AC**

M

© MS Motorservice International GmbH 2021

See disclaimer on page 1

ACTROS MP4 / MP5									
2535 LS 235-260 kW (320-354 PS) OM 936.916	07.11→							(LH) (LH), ZF Servocom RAS-EC	**044-OH** **4597-OH** **4623-AC**
2535 LS 235-260 kW (320-354 PS) OM 936.916	07.11→							(LH) (LH), ZF Servocom RAS-EC	**044-OH** **4597-OH** **4623-AC**
2536 L 240-375 kW (326-510 PS) OM 470.906	07.11→								**4794-AC** **4624-ACC**
2536 LS 240-375 kW (326-510 PS) OM 470.906	07.11→								**4794-AC** **4624-ACC**
2536 LS 240-375 kW (326-510 PS) OM 470.906	07.11→								**4794-AC** **4624-ACC**
2540 L 240-375 kW (326-510 PS) OM 470.906	07.11→								**4794-AC** **4624-ACC**
2540 LS 240-375 kW (326-510 PS) OM 470.906	07.11→								**4794-AC** **4624-ACC**
2540 LS 240-375 kW (326-510 PS) OM 470.906	07.11→								**4794-AC** **4624-ACC**
2542 L 310-375 kW (422-510 PS) OM 471.900, 471.909	07.11→		**4527-OX**					(LH) (LH), ZF Servocom RAS-EC	**044-OH** **4597-OH** **4623-AC** **4794-AC** **4624-ACC**
2542 LS 310-375 kW (422-510 PS) OM 471.900, 471.909	07.11→		**4527-OX**					(LH) (LH), ZF Servocom RAS-EC	**044-OH** **4597-OH** **4623-AC** **4794-AC** **4624-ACC**
2542 LS 310-375 kW (422-510 PS) OM 471.900, 471.909	07.11→		**4527-OX**					(LH) (LH), ZF Servocom RAS-EC	**044-OH** **4597-OH** **4623-AC** **4794-AC** **4624-ACC**
2543 L 240-375 kW (326-510 PS) OM 470.906	07.11→								**4794-AC** **4624-ACC**
2543 LS 240-375 kW (326-510 PS) OM 470.906	07.11→								**4794-AC** **4624-ACC**
2543 LS 240-375 kW (326-510 PS) OM 470.906	07.11→								**4794-AC** **4624-ACC**

See disclaimer on page 1

© MS Motorservice International GmbH 2021

ACTROS MP4 / MP5									
2545 L 310-375 kW (422-510 PS) OM 471.900, 471.909	07.11→		**4527-OX**					(LH) (LH), ZF Servocom RAS-EC	**044-OH** **4597-OH** **4623-AC** **4794-AC** **4624-ACC**
2545 LS 310-375 kW (422-510 PS) OM 471.900, 471.909	07.11→		**4527-OX**					(LH) (LH), ZF Servocom RAS-EC	**044-OH** **4597-OH** **4623-AC** **4794-AC** **4624-ACC**
2545 LS 310-375 kW (422-510 PS) OM 471.900, 471.909	07.11→		**4527-OX**					(LH) (LH), ZF Servocom RAS-EC	**044-OH** **4597-OH** **4623-AC** **4794-AC** **4624-ACC**
2546 LS 310-375 kW (422-510 PS) OM 471.900, 471.909	01.12→		**4527-OX**						
2546 LS 336 kW (457 PS) OM 460.907	01.12→						**627-FX**		
2548 L 310-375 kW (422-510 PS) OM 471.900	07.11→		**4527-OX**					(LH) (LH), ZF Servocom RAS-EC	**044-OH** **4597-OH** **4623-AC** **4794-AC** **4624-ACC**
2548 LS 310-375 kW (422-510 PS) OM 471.900	07.11→		**4527-OX**					(LH) (LH), ZF Servocom RAS-EC	**044-OH** **4597-OH** **4623-AC** **4794-AC** **4624-ACC**
2548 LS 310-375 kW (422-510 PS) OM 471.900	07.11→		**4527-OX**					(LH) (LH), ZF Servocom RAS-EC	**044-OH** **4597-OH** **4623-AC** **4794-AC** **4624-ACC**
2551 L 310-375 kW (422-510 PS) OM 471.900, 471.909	07.11→		**4527-OX**					(LH) (LH), ZF Servocom RAS-EC	**044-OH** **4597-OH** **4623-AC** **4794-AC** **4624-ACC**

M

© MS Motorservice International GmbH 2021

See disclaimer on page 1

ACTROS MP4 / MP5									
2551 LS 310-375 kW (422-510 PS) OM 471.900, 471.909	07.11→		**4527-OX**					(LH) (LH), ZF Servocom RAS-EC	**044-OH** **4597-OH** **4623-AC** **4794-AC** **4624-ACC**
2551 LS 310-375 kW (422-510 PS) OM 471.900, 471.909	07.11→		**4527-OX**					(LH) (LH), ZF Servocom RAS-EC	**044-OH** **4597-OH** **4623-AC** **4794-AC** **4624-ACC**
2627 L 175-220 kW (238-299 PS) OM 936.912	07.11→							(LH) (LH), ZF Servocom RAS-EC	**044-OH** **4597-OH** **4623-AC**
2627 LS 175-220 kW (238-299 PS) OM 936.912	07.11→							(LH) (LH), ZF Servocom RAS-EC	**044-OH** **4597-OH** **4623-AC**
2630 L 175-220 kW (238-299 PS) OM 936.912	07.11→							(LH) (LH), ZF Servocom RAS-EC	**044-OH** **4597-OH** **4623-AC**
2630 LS 175-220 kW (238-299 PS) OM 936.912	07.11→							(LH) (LH), ZF Servocom RAS-EC	**044-OH** **4597-OH** **4623-AC**
2632 L 235-260 kW (320-354 PS) OM 936.916	07.11→							(LH) (LH), ZF Servocom RAS-EC	**044-OH** **4597-OH** **4623-AC**
2632 LS 235-260 kW (320-354 PS) OM 936.916	07.11→							(LH) (LH), ZF Servocom RAS-EC	**044-OH** **4597-OH** **4623-AC**
2633 L 240-375 kW (326-510 PS) OM 470.906	07.11→								**4794-AC** **4624-ACC**
2633 L 240-375 kW (326-510 PS) OM 470.906	07.11→								**4794-AC** **4624-ACC**
2633 LS 240-375 kW (326-510 PS) OM 470.906	07.11→								**4794-AC** **4624-ACC**
2633 LS 240-375 kW (326-510 PS) OM 470.906	07.11→								**4794-AC** **4624-ACC**
2635 L 235-260 kW (320-354 PS) OM 936.916	07.11→							(LH) (LH), ZF Servocom RAS-EC	**044-OH** **4597-OH** **4623-AC**

M

See disclaimer on page 1

© MS Motorservice International GmbH 2021

ACTROS MP4 / MP5									
2635 LS 235-260 kW (320-354 PS) OM 936.916	07.11→							(LH) (LH), ZF Servocom RAS-EC	**044-OH** **4597-OH** **4623-AC**
2636 L 240-375 kW (326-510 PS) OM 470.906	07.11→								**4794-AC** **4624-ACC**
2636 L 240-375 kW (326-510 PS) OM 470.906	07.11→								**4794-AC** **4624-ACC**
2636 LS 240-375 kW (326-510 PS) OM 470.906	07.11→								**4794-AC** **4624-ACC**
2636 LS 240-375 kW (326-510 PS) OM 470.906	07.11→								**4794-AC** **4624-ACC**
2640 L 240-375 kW (326-510 PS) OM 470.906	07.11→								**4794-AC** **4624-ACC**
2640 L 240-375 kW (326-510 PS) OM 470.906	07.11→								**4794-AC** **4624-ACC**
2640 LS 240-375 kW (326-510 PS) OM 470.906	07.11→								**4794-AC** **4624-ACC**
2640 LS 240-375 kW (326-510 PS) OM 470.906	07.11→								**4794-AC** **4624-ACC**
2642 L 310-375 kW (422-510 PS) OM 471.900, 471.909	07.11→		**4527-OX**					(LH) (LH), ZF Servocom RAS-EC	**044-OH** **4597-OH** **4623-AC** **4794-AC** **4624-ACC**
2642 L 310-375 kW (422-510 PS) OM 471.900, 471.909	07.11→		**4527-OX**						**4794-AC** **4624-ACC**
2642 LS 310-375 kW (422-510 PS) OM 471.900, 471.909	07.11→		**4527-OX**						**4794-AC** **4624-ACC**
2642 LS 310-375 kW (422-510 PS) OM 471.900, 471.909	07.11→		**4527-OX**					(LH) (LH), ZF Servocom RAS-EC	**044-OH** **4597-OH** **4623-AC** **4794-AC** **4624-ACC**
2643 L 240-375 kW (326-510 PS) OM 470.906	07.11→								**4794-AC** **4624-ACC**
2643 L 240-375 kW (326-510 PS) OM 470.906	07.11→								**4794-AC** **4624-ACC**
2643 LS 240-375 kW (326-510 PS) OM 470.906	07.11→								**4794-AC** **4624-ACC**
2643 LS 240-375 kW (326-510 PS) OM 470.906	07.11→								**4794-AC** **4624-ACC**
2643 LS 240-375 kW (326-510 PS) OM 470.906, 470.910, 470.913	05.13→		**055-OS**		**4092-AP**	Parker-Racor System	**4144-FS**		

M

© MS Motorservice International GmbH 2021

See disclaimer on page 1

ACTROS MP4 / MP5									
2645 L 310-375 kW (422-510 PS) OM 471.900, 471.909	07.11→		**4527-OX**					(LH) (LH), ZF Servocom RAS-EC	**044-OH** **4597-OH** **4623-AC** **4794-AC** **4624-ACC**
2645 L 310-375 kW (422-510 PS) OM 471.900, 471.909	07.11→		**4527-OX**						**4794-AC** **4624-ACC**
2645 LS 310-375 kW (422-510 PS) OM 471.900, 471.909	07.11→		**4527-OX**						**4794-AC** **4624-ACC**
2645 LS 310-375 kW (422-510 PS) OM 471.900, 471.909	07.11→		**4527-OX**					(LH) (LH), ZF Servocom RAS-EC	**044-OH** **4597-OH** **4623-AC** **4794-AC** **4624-ACC**
2646 LS 315-390 kW (428-530 PS) OM 460.953	01.12→						**4940-UX** **627-FX** **982-FS**		
2648 L 310-375 kW (422-510 PS) OM 471.900	07.11→		**4527-OX**					(LH) (LH), ZF Servocom RAS-EC	**044-OH** **4597-OH** **4623-AC** **4794-AC** **4624-ACC**
2648 L 310-375 kW (422-510 PS) OM 471.900	07.11→								**4794-AC** **4624-ACC**
2648 LS 310-375 kW (422-510 PS) OM 471.900	07.11→								**4794-AC** **4624-ACC**
2648 LS 310-375 kW (422-510 PS) OM 471.900	07.11→		**4527-OX**					(LH) (LH), ZF Servocom RAS-EC	**044-OH** **4597-OH** **4623-AC** **4794-AC** **4624-ACC**
2651 L 310-375 kW (422-510 PS) OM 471.900, 471.909	07.11→		**4527-OX**					(LH) (LH), ZF Servocom RAS-EC	**044-OH** **4597-OH** **4623-AC** **4794-AC** **4624-ACC**
2651 L 310-375 kW (422-510 PS) OM 471.900	07.11→								**4794-AC** **4624-ACC**
2651 LS 310-375 kW (422-510 PS) OM 471.900, 471.909	07.11→		**4527-OX**						**4794-AC** **4624-ACC**

M

See disclaimer on page 1

© MS Motorservice International GmbH 2021

ACTROS MP4 / MP5									
2651 LS 310-375 kW (422-510 PS) OM 471.900, 471.909	07.11→		**4527-OX**					(LH) (LH), ZF Servocom RAS-EC	**044-OH** **4597-OH** **4623-AC** **4794-AC** **4624-ACC**
2651 LS 315-390 kW (428-530 PS) OM 460.953	04.17→						**4940-UX** **627-FX** **982-FS**		**4794-AC** **4624-ACC**
3333 L 240-375 kW (326-510 PS) OM 470.906	07.11→								**4794-AC** **4624-ACC**
3333 LS 240-375 kW (326-510 PS) OM 470.906	07.11→								**4794-AC** **4624-ACC**
3336 L 240-375 kW (326-510 PS) OM 470.906	07.11→								**4794-AC** **4624-ACC**
3336 LS 240-375 kW (326-510 PS) OM 470.906	07.11→								**4794-AC** **4624-ACC**
3340 L 240-375 kW (326-510 PS) OM 470.906	07.11→								**4794-AC** **4624-ACC**
3342 L 310-375 kW (422-510 PS) OM 471.900, 471.909	07.11→		**4527-OX**					(LH) (LH), ZF Servocom RAS-EC	**044-OH** **4597-OH** **4623-AC** **4794-AC** **4624-ACC**
3342 LS 310-375 kW (422-510 PS) OM 471.900, 471.909	07.11→		**4527-OX**					(LH) (LH), ZF Servocom RAS-EC	**044-OH** **4597-OH** **4623-AC** **4794-AC** **4624-ACC**
3343 L 240-375 kW (326-510 PS) OM 470.906	07.11→								**4794-AC** **4624-ACC**
3343 LS 240-375 kW (326-510 PS) OM 470.906	07.11→								**4794-AC** **4624-ACC**
3345 L 310-375 kW (422-510 PS) OM 471.900, 471.909	07.11→		**4527-OX**					(LH) (LH), ZF Servocom RAS-EC	**044-OH** **4597-OH** **4623-AC** **4794-AC** **4624-ACC**
3345 LS 310-375 kW (422-510 PS) OM 471.900, 471.909	07.11→		**4527-OX**					(LH) (LH), ZF Servocom RAS-EC	**044-OH** **4597-OH** **4623-AC** **4794-AC** **4624-ACC**

M

© MS Motorservice International GmbH 2021

See disclaimer on page 1

ACTROS MP4 / MP5									
3348 L 310-375 kW (422-510 PS) OM 471.900	07.11→		**4527-OX**					(LH) (LH), ZF Servocom RAS-EC	**044-OH** **4597-OH** **4623-AC** **4794-AC** **4624-ACC**
3348 LS 310-375 kW (422-510 PS) OM 471.900	07.11→		**4527-OX**					(LH) (LH), ZF Servocom RAS-EC	**044-OH** **4597-OH** **4623-AC** **4794-AC** **4624-ACC**
3351 L 310-375 kW (422-510 PS) OM 471.900, 471.909	07.11→		**4527-OX**					(LH) (LH), ZF Servocom RAS-EC	**044-OH** **4597-OH** **4623-AC**
3351 LS 310-375 kW (422-510 PS) OM 471.900, 471.909	07.11→		**4527-OX**					(LH) (LH), ZF Servocom RAS-EC	**044-OH** **4597-OH** **4623-AC**
4152 LS 380-460 kW (517-625 PS) OM 473.900	01.14→		**4527-OX**						
4160 S 330-448 kW (570-609 PS) OM 542.956, 542.957, 942.990	01.14→		**484-OX**				**627-FX** **982-FS**		
4844 320 kW (435 PS) OM 541.993	07.11→		**484-OX**				**4940-UX** **627-FX**		
AGL (RoundNose)									
LK 2325 184 kW (250 PS) OM 489.961	05.90→ 05.05		**024-OC**						
LB 2325 184 kW (250 PS) OM 489.961	05.90→ 05.00		**024-OC**						
ALLIADO									
Alliado 172-194 kW (234-264 PS) OM 906.998	01.10→						**4601-FS** **4940-UX**		
Alliado 194 kW (264 PS) OM 926.950	01.10→						**4940-UX**		
ANTOS									
1824 L 175-220 kW (238-299 PS) OM 936.912	07.12→							(LH), ZF Servocom RAS-EC	**4597-OH** **4623-AC**
1824 LS 175-220 kW (238-299 PS) OM 936.912	07.12→							(LH), ZF Servocom RAS-EC	**4597-OH** **4623-AC**
1827 L 175-220 kW (238-299 PS) OM 936.912	07.12→							(LH), ZF Servocom RAS-EC	**4597-OH** **4623-AC**

M

See disclaimer on page 1

© MS Motorservice International GmbH 2021

ANTOS									
1827 LS 175-220 kW (238-299 PS) OM 936.912	07.12→							(LH), ZF Servocom RAS-EC	**4597-OH** **4623-AC**
1830 L 175-220 kW (238-299 PS) OM 936.912	07.12→							(LH), ZF Servocom RAS-EC	**4597-OH** **4623-AC**
1830 LS 175-220 kW (238-299 PS) OM 936.912	07.12→							(LH), ZF Servocom RAS-EC	**4597-OH** **4623-AC**
1832 L 235-260 kW (320-354 PS) OM 936.916	07.12→							(LH), ZF Servocom RAS-EC	**4597-OH** **4623-AC**
1832 LS 235-260 kW (320-354 PS) OM 936.916	07.12→							(LH), ZF Servocom RAS-EC	**4597-OH** **4623-AC**
1833 L 240-375 kW (326-510 PS) OM 470.906	07.12→								**4794-AC** **4624-ACC**
1835 L 235-260 kW (320-354 PS) OM 936.916	07.12→							(LH), ZF Servocom RAS-EC	**4597-OH** **4623-AC**
1835 LS 235-260 kW (320-354 PS) OM 936.916	07.12→							(LH), ZF Servocom RAS-EC	**4597-OH** **4623-AC**
1836 L 240-375 kW (326-510 PS) OM 470.906	07.12→								**4794-AC** **4624-ACC**
1836 LS 240-375 kW (326-510 PS) OM 470.906	07.12→								**4794-AC** **4624-ACC**
1840 L 240-375 kW (326-510 PS) OM 470.906	07.12→								**4794-AC** **4624-ACC**
1840 LS 240-375 kW (326-510 PS) OM 470.906	07.12→								**4794-AC** **4624-ACC**
1842 L 310-375 kW (422-510 PS) OM 471.900	07.12→		**4527-OX**					(LH) (LH), ZF Servocom RAS-EC	**044-OH** **4597-OH** **4623-AC** **4794-AC** **4624-ACC**
1842 LS 310-375 kW (422-510 PS) OM 471.900	07.12→		**4527-OX**					(LH) (LH), ZF Servocom RAS-EC	**044-OH** **4597-OH** **4623-AC** **4794-AC** **4624-ACC**
1842 LS 310-390 kW (422-530 PS) OM 471.900, 471.909, 471.922, 471.926	05.13→						**4940-UX**		
1843 L 240-375 kW (326-510 PS) OM 470.906	07.12→								**4794-AC** **4624-ACC**

M

© MS Motorservice International GmbH 2021

See disclaimer on page 1

ANTOS									
1843 LS 240-375 kW (326-510 PS) OM 470.906	07.12→								**4794-AC** **4624-ACC**
1845 L 310-375 kW (422-510 PS) OM 471.900	07.12→		**4527-OX**					(LH) (LH), ZF Servocom RAS-EC	**044-OH** **4597-OH** **4623-AC** **4794-AC** **4624-ACC**
1845 LS 310-375 kW (422-510 PS) OM 471.900	07.12→		**4527-OX**					(LH) (LH), ZF Servocom RAS-EC	**044-OH** **4597-OH** **4623-AC** **4794-AC** **4624-ACC**
1848 L 310-375 kW (422-510 PS) OM 471.900	07.12→		**4527-OX**					(LH) (LH), ZF Servocom RAS-EC	**044-OH** **4597-OH** **4623-AC** **4794-AC** **4624-ACC**
1848 LS 310-375 kW (422-510 PS) OM 471.900	07.12→		**4527-OX**					(LH) (LH), ZF Servocom RAS-EC	**044-OH** **4597-OH** **4623-AC** **4794-AC** **4624-ACC**
1851 L 310-375 kW (422-510 PS) OM 471.900	07.12→		**4527-OX**					(LH) (LH), ZF Servocom RAS-EC	**044-OH** **4597-OH** **4623-AC** **4794-AC** **4624-ACC**
1851 LS 310-375 kW (422-510 PS) OM 471.900	07.12→		**4527-OX**					(LH) (LH), ZF Servocom RAS-EC	**044-OH** **4597-OH** **4623-AC** **4794-AC** **4624-ACC**
2024 L 175-220 kW (238-299 PS) OM 936.912	07.12→							(LH), ZF Servocom RAS-EC	**4597-OH** **4623-AC**
2024 LS 175-220 kW (238-299 PS) OM 936.912	07.12→							(LH), ZF Servocom RAS-EC	**4597-OH** **4623-AC**
2027 L 175-220 kW (238-299 PS) OM 936.912	07.12→							(LH), ZF Servocom RAS-EC	**4597-OH** **4623-AC**

M

See disclaimer on page 1

© MS Motorservice International GmbH 2021

ANTOS									
2027 LS 175-220 kW (238-299 PS) OM 936.912	07.12→							(LH), ZF Servocom RAS-EC	**4597-OH** **4623-AC**
2030 L 175-220 kW (238-299 PS) OM 936.912	07.12→							(LH), ZF Servocom RAS-EC	**4597-OH** **4623-AC**
2030 LS 175-220 kW (238-299 PS) OM 936.912	07.12→							(LH), ZF Servocom RAS-EC	**4597-OH** **4623-AC**
2032 L 235-260 kW (320-354 PS) OM 936.916	07.12→							(LH), ZF Servocom RAS-EC	**4597-OH** **4623-AC**
2032 LS 235-260 kW (320-354 PS) OM 936.916	07.12→							(LH), ZF Servocom RAS-EC	**4597-OH** **4623-AC**
2033 L 240-375 kW (326-510 PS) OM 470.906	07.12→								**4794-AC** **4624-ACC**
2033 LS 240-375 kW (326-510 PS) OM 470.906	07.12→								**4794-AC** **4624-ACC**
2035 L 235-260 kW (320-354 PS) OM 936.916	07.12→							(LH), ZF Servocom RAS-EC	**4597-OH** **4623-AC**
2035 LS 235-260 kW (320-354 PS) OM 936.916	07.12→							(LH), ZF Servocom RAS-EC	**4597-OH** **4623-AC**
2036 L 240-375 kW (326-510 PS) OM 470.906	07.12→								**4794-AC** **4624-ACC**
2036 LS 240-375 kW (326-510 PS) OM 470.906	07.12→								**4794-AC** **4624-ACC**
2040 L 240-375 kW (326-510 PS) OM 470.906	07.12→								**4794-AC** **4624-ACC**
2040 LS 240-375 kW (326-510 PS) OM 470.906	07.12→								**4794-AC** **4624-ACC**
2042 L 310-375 kW (422-510 PS) OM 471.900	07.12→		**4527-OX**					(LH) (LH), ZF Servocom RAS-EC	**044-OH** **4597-OH** **4623-AC** **4794-AC** **4624-ACC**
2042 LS 310-375 kW (422-510 PS) OM 471.900	07.12→								**4794-AC** **4624-ACC**
2043 L 240-375 kW (326-510 PS) OM 470.906	07.12→								**4794-AC** **4624-ACC**
2043 LS 240-375 kW (326-510 PS) OM 470.906	07.12→								**4794-AC** **4624-ACC**

M

© MS Motorservice International GmbH 2021

See disclaimer on page 1

ANTOS									
2045 L 310-375 kW (422-510 PS) OM 471.900	07.12→		**4527-OX**					(LH) (LH), ZF Servocom RAS-EC	**044-OH** **4597-OH** **4623-AC** **4794-AC** **4624-ACC**
2045 LS 310-375 kW (422-510 PS) OM 471.900	07.12→		**4527-OX**					(LH) (LH), ZF Servocom RAS-EC	**044-OH** **4597-OH** **4623-AC** **4794-AC** **4624-ACC**
2048 L 310-375 kW (422-510 PS) OM 471.900	07.12→		**4527-OX**					(LH) (LH), ZF Servocom RAS-EC	**044-OH** **4597-OH** **4623-AC** **4794-AC** **4624-ACC**
2048 LS 310-375 kW (422-510 PS) OM 471.900	07.12→		**4527-OX**					(LH) (LH), ZF Servocom RAS-EC	**044-OH** **4597-OH** **4623-AC** **4794-AC** **4624-ACC**
2051 L 310-375 kW (422-510 PS) OM 471.900	07.12→		**4527-OX**					(LH) (LH), ZF Servocom RAS-EC	**044-OH** **4597-OH** **4623-AC** **4794-AC** **4624-ACC**
2051 LS 310-375 kW (422-510 PS) OM 471.900	07.12→		**4527-OX**					(LH) (LH), ZF Servocom RAS-EC	**044-OH** **4597-OH** **4623-AC** **4794-AC** **4624-ACC**
2427 LS 175-220 kW (238-299 PS) OM 936.912	07.12→							(LH), ZF Servocom RAS-EC	**4597-OH** **4623-AC**
2430 LS 175-220 kW (238-299 PS) OM 936.912	07.12→							(LH), ZF Servocom RAS-EC	**4597-OH** **4623-AC**
2432 LS 235-260 kW (320-354 PS) OM 936.916	07.12→							(LH), ZF Servocom RAS-EC	**4597-OH** **4623-AC**
2433 LS 240-375 kW (326-510 PS) OM 470.906	07.12→								**4794-AC** **4624-ACC**

M

See disclaimer on page 1

© MS Motorservice International GmbH 2021

ANTOS									
2436 LS 240-375 kW (326-510 PS) OM 470.906	07.12→								**4794-AC** **4624-ACC**
2442 LS 310-375 kW (422-510 PS) OM 471.900	07.12→		**4527-OX**					(LH) (LH), ZF Servocom RAS-EC	**044-OH** **4597-OH** **4623-AC** **4794-AC** **4624-ACC**
2445 LS 310-375 kW (422-510 PS) OM 471.900	07.12→		**4527-OX**					(LH) (LH), ZF Servocom RAS-EC	**044-OH** **4597-OH** **4623-AC** **4794-AC** **4624-ACC**
2448 LS 310-375 kW (422-510 PS) OM 471.900	07.12→		**4527-OX**					(LH) (LH), ZF Servocom RAS-EC	**044-OH** **4597-OH** **4623-AC** **4794-AC** **4624-ACC**
2451 LS 310-375 kW (422-510 PS) OM 471.900	07.12→		**4527-OX**					(LH) (LH), ZF Servocom RAS-EC	**044-OH** **4597-OH** **4623-AC** **4794-AC** **4624-ACC**
2527 L 175-220 kW (238-299 PS) OM 936.912	07.12→							(LH), ZF Servocom RAS-EC	**4597-OH** **4623-AC**
2527 LS 175-220 kW (238-299 PS) OM 936.912	07.12→							(LH), ZF Servocom RAS-EC	**4597-OH** **4623-AC**
2527 LS 175-220 kW (238-299 PS) OM 936.912	07.12→							(LH), ZF Servocom RAS-EC	**4597-OH** **4623-AC**
2530 L 175-220 kW (238-299 PS) OM 936.912	07.12→							(LH), ZF Servocom RAS-EC	**4597-OH** **4623-AC**
2530 LS 175-220 kW (238-299 PS) OM 936.912	07.12→							(LH), ZF Servocom RAS-EC	**4597-OH** **4623-AC**
2530 LS 175-220 kW (238-299 PS) OM 936.912	07.12→							(LH), ZF Servocom RAS-EC	**4597-OH** **4623-AC**
2532 L 235-260 kW (320-354 PS) OM 936.916	07.12→							(LH), ZF Servocom RAS-EC	**4597-OH** **4623-AC**

M

© MS Motorservice International GmbH 2021

See disclaimer on page 1

ANTOS									
2532 LS 235-260 kW (320-354 PS) OM 936.916	07.12→							(LH), ZF Servocom RAS-EC	**4597-OH** **4623-AC**
2532 LS 235-260 kW (320-354 PS) OM 936.916	07.12→							(LH), ZF Servocom RAS-EC	**4597-OH** **4623-AC**
2533 L 240-375 kW (326-510 PS) OM 470.906	07.12→								**4794-AC** **4624-ACC**
2533 LS 240-375 kW (326-510 PS) OM 470.906	07.12→								**4794-AC** **4624-ACC**
2533 LS 240-375 kW (326-510 PS) OM 470.906	07.12→								**4794-AC** **4624-ACC**
2535 L 235-260 kW (320-354 PS) OM 936.916	07.12→							(LH), ZF Servocom RAS-EC	**4597-OH** **4623-AC**
2535 LS 235-260 kW (320-354 PS) OM 936.916	07.12→							(LH), ZF Servocom RAS-EC	**4597-OH** **4623-AC**
2535 LS 235-260 kW (320-354 PS) OM 936.916	07.12→							(LH), ZF Servocom RAS-EC	**4597-OH** **4623-AC**
2536 L 240-375 kW (326-510 PS) OM 470.906	07.12→								**4794-AC** **4624-ACC**
2536 LS 240-375 kW (326-510 PS) OM 470.906, 470.910	07.12→								**4794-AC** **4624-ACC**
2536 LS 240-375 kW (326-510 PS) OM 470.906	07.12→								**4794-AC** **4624-ACC**
2540 L 240-375 kW (326-510 PS) OM 470.906	07.12→								**4794-AC** **4624-ACC**
2540 LS 240-375 kW (326-510 PS) OM 470.906	07.12→								**4794-AC** **4624-ACC**
2540 LS 240-375 kW (326-510 PS) OM 470.906	07.12→								**4794-AC** **4624-ACC**
2542 L 310-375 kW (422-510 PS) OM 471.900	07.12→		**4527-OX**					(LH) (LH), ZF Servocom RAS-EC	**044-OH** **4597-OH** **4623-AC** **4794-AC** **4624-ACC**
2542 LS 310-375 kW (422-510 PS) OM 471.900	07.12→		**4527-OX**					(LH) (LH), ZF Servocom RAS-EC	**044-OH** **4597-OH** **4623-AC** **4794-AC** **4624-ACC**

M

See disclaimer on page 1

© MS Motorservice International GmbH 2021

ANTOS									
2542 LS 310-375 kW (422-510 PS) OM 471.900	07.12→		**4527-OX**					(LH) (LH), ZF Servocom RAS-EC	**044-OH** **4597-OH** **4623-AC** **4794-AC** **4624-ACC**
2543 L 240-375 kW (326-510 PS) OM 470.906	07.12→								**4794-AC** **4624-ACC**
2543 LS 240-375 kW (326-510 PS) OM 470.906	07.12→								**4794-AC** **4624-ACC**
2543 LS 240-375 kW (326-510 PS) OM 470.906	07.12→								**4794-AC** **4624-ACC**
2545 L 310-375 kW (422-510 PS) OM 471.900	07.12→		**4527-OX**					(LH) (LH), ZF Servocom RAS-EC	**044-OH** **4597-OH** **4623-AC** **4794-AC** **4624-ACC**
2545 LS 310-375 kW (422-510 PS) OM 471.900, 471.909	07.12→		**4527-OX**						**4794-AC** **4624-ACC**
2545 LS 310-375 kW (422-510 PS) OM 471.900	07.12→		**4527-OX**					(LH) (LH), ZF Servocom RAS-EC	**044-OH** **4597-OH** **4623-AC** **4794-AC** **4624-ACC**
2548 L 310-375 kW (422-510 PS) OM 471.900	07.12→		**4527-OX**					(LH) (LH), ZF Servocom RAS-EC	**044-OH** **4597-OH** **4623-AC** **4794-AC** **4624-ACC**
2548 LS 310-375 kW (422-510 PS) OM 471.900, 471.909	07.12→		**4527-OX**						**4794-AC** **4624-ACC**
2548 LS 310-375 kW (422-510 PS) OM 471.900	07.12→		**4527-OX**					(LH) (LH), ZF Servocom RAS-EC	**044-OH** **4597-OH** **4623-AC** **4794-AC** **4624-ACC**
2551 L 310-375 kW (422-510 PS) OM 471.900	07.12→		**4527-OX**					(LH) (LH), ZF Servocom RAS-EC	**044-OH** **4597-OH** **4623-AC** **4794-AC** **4624-ACC**
2551 LS 310-375 kW (422-510 PS) OM 471.909	07.12→		**4527-OX**						**4794-AC** **4624-ACC**

M

© MS Motorservice International GmbH 2021

See disclaimer on page 1

ANTOS									
2551 LS 310-375 kW (422-510 PS) OM 471.900	07.12→		**4527-OX**					(LH) (LH), ZF Servocom RAS-EC	**044-OH** **4597-OH** **4623-AC** **4794-AC** **4624-ACC**
2627 175-220 kW (238-299 PS) OM 936.912	07.12→							(LH), ZF Servocom RAS-EC	**4597-OH** **4623-AC**
2630 L 175-220 kW (238-299 PS) OM 936.912	07.12→							(LH), ZF Servocom RAS-EC	**4597-OH** **4623-AC**
2630 L 175-220 kW (238-299 PS) OM 936.912	07.12→							(LH), ZF Servocom RAS-EC	**4597-OH** **4623-AC**
2630 LS 175-220 kW (238-299 PS) OM 936.912	07.12→							(LH), ZF Servocom RAS-EC	**4597-OH** **4623-AC**
2630 LS 175-220 kW (238-299 PS) OM 936.912	07.12→							(LH), ZF Servocom RAS-EC	**4597-OH** **4623-AC**
2632 L 235-260 kW (320-354 PS) OM 936.916	07.12→							(LH), ZF Servocom RAS-EC	**4597-OH** **4623-AC**
2632 L 235-260 kW (320-354 PS) OM 936.916	07.12→							(LH), ZF Servocom RAS-EC	**4597-OH** **4623-AC**
2632 LS 235-260 kW (320-354 PS) OM 936.916	07.12→							(LH), ZF Servocom RAS-EC	**4597-OH** **4623-AC**
2632 LS 235-260 kW (320-354 PS) OM 936.916	07.12→							(LH), ZF Servocom RAS-EC	**4597-OH** **4623-AC**
2633 L 240-375 kW (326-510 PS) OM 470.906	07.12→								**4794-AC** **4624-ACC**
2633 L 240-375 kW (326-510 PS) OM 470.906	07.12→								**4794-AC** **4624-ACC**
2633 LS 240-375 kW (326-510 PS) OM 470.906	07.12→								**4794-AC** **4624-ACC**
2635 L 235-260 kW (320-354 PS) OM 936.916	07.12→							(LH), ZF Servocom RAS-EC	**4597-OH** **4623-AC**
2635 L 235-260 kW (320-354 PS) OM 936.916	07.12→							(LH), ZF Servocom RAS-EC	**4597-OH** **4623-AC**

M

See disclaimer on page 1

© MS Motorservice International GmbH 2021

ANTOS									
2635 LS 235-260 kW (320-354 PS) OM 936.916	07.12→							(LH), ZF Servocom RAS-EC	**4597-OH** **4623-AC**
2636 L 240-375 kW (326-510 PS) OM 470.906	07.12→								**4794-AC** **4624-ACC**
2636 L 240-375 kW (326-510 PS) OM 470.906	07.12→								**4794-AC** **4624-ACC**
2636 LS 240-375 kW (326-510 PS) OM 470.906	07.12→								**4794-AC** **4624-ACC**
2636 LS 240-375 kW (326-510 PS) OM 470.906	07.12→								**4794-AC** **4624-ACC**
2640 L 240-375 kW (326-510 PS) OM 470.906	07.12→								**4794-AC** **4624-ACC**
2640 L 240-375 kW (326-510 PS) OM 470.906	07.12→								**4794-AC** **4624-ACC**
2640 L 240-375 kW (326-510 PS) OM 470.906	07.12→								**4794-AC** **4624-ACC**
2640 LS 240-375 kW (326-510 PS) OM 470.906	07.12→								**4794-AC** **4624-ACC**
2640 LS 240-375 kW (326-510 PS) OM 470.906	07.12→								**4794-AC** **4624-ACC**
2642 310-375 kW (422-510 PS) OM 471.900	07.12→		**4527-OX**					(LH) (LH), ZF Servocom RAS-EC	**044-OH** **4597-OH** **4623-AC** **4794-AC** **4624-ACC**
2643 L 240-375 kW (326-510 PS) OM 470.906	07.12→								**4794-AC** **4624-ACC**
2643 L 240-375 kW (326-510 PS) OM 470.906	07.12→								**4794-AC** **4624-ACC**
2643 L 240-375 kW (326-510 PS) OM 470.906	07.12→								**4794-AC** **4624-ACC**
2643 LS 240-375 kW (326-510 PS) OM 470.906	07.12→								**4794-AC** **4624-ACC**
2643 LS 240-375 kW (326-510 PS) OM 470.906	07.12→								**4794-AC** **4624-ACC**
2645 310-375 kW (422-510 PS) OM 471.900	07.12→		**4527-OX**					(LH) (LH), ZF Servocom RAS-EC	**044-OH** **4597-OH** **4623-AC** **4794-AC** **4624-ACC**
2648 L 310-375 kW (422-510 PS) OM 471.900	07.12→		**4527-OX**					(LH) (LH), ZF Servocom RAS-EC	**044-OH** **4597-OH** **4623-AC** **4794-AC** **4624-ACC**

M

© MS Motorservice International GmbH 2021

See disclaimer on page 1

ANTOS									
2648 L 310-375 kW (422-510 PS) OM 471.900	07.12→		**4527-OX**					(LH) (LH), ZF Servocom RAS-EC	**044-OH** **4597-OH** **4623-AC** **4794-AC** **4624-ACC**
2648 L 310-375 kW (422-510 PS) OM 471.900	07.12→		**4527-OX**					(LH) (LH), ZF Servocom RAS-EC	**044-OH** **4597-OH** **4623-AC** **4794-AC** **4624-ACC**
2648 LS 310-375 kW (422-510 PS) OM 471.900	07.12→		**4527-OX**					(LH) (LH), ZF Servocom RAS-EC	**044-OH** **4597-OH** **4623-AC** **4794-AC** **4624-ACC**
2648 LS 310-375 kW (422-510 PS) OM 471.900	07.12→		**4527-OX**					(LH) (LH), ZF Servocom RAS-EC	**044-OH** **4597-OH** **4623-AC** **4794-AC** **4624-ACC**
2651 310-375 kW (422-510 PS) OM 471.900	07.12→		**4527-OX**					(LH) (LH), ZF Servocom RAS-EC	**044-OH** **4597-OH** **4623-AC** **4794-AC** **4624-ACC**
3333 L 240-375 kW (326-510 PS) OM 470.906	07.12→								**4794-AC** **4624-ACC**
3333 LS 240-375 kW (326-510 PS) OM 470.906	07.12→								**4794-AC** **4624-ACC**
3336 L 240-375 kW (326-510 PS) OM 470.906	07.12→								**4794-AC** **4624-ACC**
3336 LS 240-375 kW (326-510 PS) OM 470.906	07.12→								**4794-AC** **4624-ACC**
3340 L 240-375 kW (326-510 PS) OM 470.906	07.12→								**4794-AC** **4624-ACC**
3340 LS 240-375 kW (326-510 PS) OM 470.906	07.12→								**4794-AC** **4624-ACC**
3342 L 310-375 kW (422-510 PS) OM 471.900	07.12→		**4527-OX**					(LH) (LH), ZF Servocom RAS-EC	**044-OH** **4597-OH** **4623-AC** **4794-AC** **4624-ACC**

M

See disclaimer on page 1

© MS Motorservice International GmbH 2021

ANTOS									
3342 LS 310-375 kW (422-510 PS) OM 471.900	07.12→		**4527-OX**					(LH) (LH), ZF Servocom RAS-EC	**044-OH** **4597-OH** **4623-AC** **4794-AC** **4624-ACC**
3343 L 240-375 kW (326-510 PS) OM 470.906	07.12→								**4794-AC** **4624-ACC**
3343 LS 240-375 kW (326-510 PS) OM 470.906	07.12→								**4794-AC** **4624-ACC**
3345 L 310-375 kW (422-510 PS) OM 471.900	07.12→		**4527-OX**					(LH) (LH), ZF Servocom RAS-EC	**044-OH** **4597-OH** **4623-AC** **4794-AC** **4624-ACC**
3345 LS 310-375 kW (422-510 PS) OM 471.900	07.12→		**4527-OX**					(LH) (LH), ZF Servocom RAS-EC	**044-OH** **4597-OH** **4623-AC** **4794-AC** **4624-ACC**
3348 L 310-375 kW (422-510 PS) OM 471.900	07.12→		**4527-OX**					(LH) (LH), ZF Servocom RAS-EC	**044-OH** **4597-OH** **4623-AC** **4794-AC** **4624-ACC**
3348 LS 310-375 kW (422-510 PS) OM 471.900	07.12→		**4527-OX**					(LH) (LH), ZF Servocom RAS-EC	**044-OH** **4597-OH** **4623-AC** **4794-AC** **4624-ACC**
3351 L 310-375 kW (422-510 PS) OM 471.900	07.12→		**4527-OX**					(LH) (LH), ZF Servocom RAS-EC	**044-OH** **4597-OH** **4623-AC** **4794-AC** **4624-ACC**
3351 LS 310-375 kW (422-510 PS) OM 471.900	07.12→		**4527-OX**					(LH) (LH), ZF Servocom RAS-EC	**044-OH** **4597-OH** **4623-AC** **4794-AC** **4624-ACC**

M

© MS Motorservice International GmbH 2021

See disclaimer on page 1

AROCS									
1833 A 240-375 kW (326-510 PS) OM 470.906	01.13→								**4794-AC** **4624-ACC**
1833 AK 240-375 kW (326-510 PS) OM 470.906	01.13→								**4794-AC** **4624-ACC**
1833 K 240-375 kW (326-510 PS) OM 470.906	01.13→								**4794-AC** **4624-ACC**
1836 A 240-335 kW (326-456 PS) OM 470.908, 470.910, 470.913	01.13→								**4794-AC** **4624-ACC**
1836 AK 240-335 kW (326-456 PS) OM 470.908, 470.910, 470.913	01.13→								**4794-AC** **4624-ACC**
1836 AS 240-335 kW (326-456 PS) OM 470.903, 470.910, 470.913	01.13→								**4794-AC** **4624-ACC**
1840 240-375 kW (326-510 PS) OM 470.906	01.13→								**4794-AC** **4624-ACC**
1840 A 240-375 kW (326-510 PS) OM 470.906	01.13→								**4794-AC** **4624-ACC**
1840 AK 240-375 kW (326-510 PS) OM 470.906	01.13→								**4794-AC** **4624-ACC**
1840 AS 240-375 kW (326-510 PS) OM 470.906	01.13→								**4794-AC** **4624-ACC**
1842 310-375 kW (422-510 PS) OM 471.900	01.13→		**4527-OX**					(LH) (LH), ZF Servocom RAS-EC	**044-OH** **4597-OH** **4623-AC** **4794-AC** **4624-ACC**
1842 A 310-375 kW (422-510 PS) OM 471.900	01.13→		**4527-OX**					(LH) (LH), ZF Servocom RAS-EC	**044-OH** **4597-OH** **4623-AC** **4794-AC** **4624-ACC**
1842 AK 310-375 kW (422-510 PS) OM 471.900	01.13→		**4527-OX**					(LH) (LH), ZF Servocom RAS-EC	**044-OH** **4597-OH** **4623-AC** **4794-AC** **4624-ACC**
1842 AS 310-375 kW (422-510 PS) OM 471.900	01.13→		**4527-OX**					(LH) (LH), ZF Servocom RAS-EC	**044-OH** **4597-OH** **4623-AC** **4794-AC** **4624-ACC**

M

See disclaimer on page 1

© MS Motorservice International GmbH 2021

AROCS									
1842 K 310-375 kW (422-510 PS) OM 471.900	01.13→		**4527-OX**					(LH) (LH), ZF Servocom RAS-EC	**044-OH** **4597-OH** **4623-AC** **4794-AC** **4624-ACC**
1842 LS 310-375 kW (422-510 PS) OM 471.900	01.13→		**4527-OX**					(LH) (LH), ZF Servocom RAS-EC	**044-OH** **4597-OH** **4623-AC** **4794-AC** **4624-ACC**
1843 240-375 kW (326-510 PS) OM 470.906	01.13→								**4794-AC** **4624-ACC**
1843 A 240-375 kW (326-510 PS) OM 470.906	01.13→								**4794-AC** **4624-ACC**
1843 AK 240-375 kW (326-510 PS) OM 470.906	01.13→								**4794-AC** **4624-ACC**
1843 AS 240-375 kW (326-510 PS) OM 470.906	01.13→								**4794-AC** **4624-ACC**
1843 K 240-375 kW (326-510 PS) OM 470.906	01.13→								**4794-AC** **4624-ACC**
1845 310-375 kW (422-510 PS) OM 471.900, 471.906	01.13→		**4527-OX**					(LH) (LH), ZF Servocom RAS-EC	**044-OH** **4597-OH** **4623-AC** **4794-AC** **4624-ACC**
1845 A 310-390 kW (422-530 PS) OM 471.906, 471.926	01.13→		**4527-OX**					(LH) (LH), ZF Servocom RAS-EC	**044-OH** **4597-OH** **4623-AC** **4794-AC** **4624-ACC**
1845 AK 310-390 kW (422-530 PS) OM 471.906, 471.926	01.13→		**4527-OX**					(LH) (LH), ZF Servocom RAS-EC	**044-OH** **4597-OH** **4623-AC** **4794-AC** **4624-ACC**
1845 AS 310-390 kW (422-530 PS) OM 471.906, 471.926	01.13→		**4527-OX**					(LH) (LH), ZF Servocom RAS-EC	**044-OH** **4597-OH** **4623-AC** **4794-AC** **4624-ACC**

© MS Motorservice International GmbH 2021

See disclaimer on page 1

AROCS									
1845 K 310-375 kW (422-510 PS) OM 471.900, 471.906	01.13→		**4527-OX**					(LH) (LH), ZF Servocom RAS-EC	**044-OH** **4597-OH** **4623-AC** **4794-AC** **4624-ACC**
1845 LS 310-375 kW (422-510 PS) OM 471.900, 471.906	01.13→		**4527-OX**						
1848 310-375 kW (422-510 PS) OM 471.900, 471.906	01.13→		**4527-OX**					(LH) (LH), ZF Servocom RAS-EC	**044-OH** **4597-OH** **4623-AC** **4794-AC** **4624-ACC**
1848 A 310-375 kW (422-510 PS) OM 471.906	01.13→		**4527-OX**					(LH) (LH), ZF Servocom RAS-EC	**044-OH** **4597-OH** **4623-AC** **4794-AC** **4624-ACC**
1848 AK 310-375 kW (422-510 PS) OM 471.906	01.13→		**4527-OX**					(LH) (LH), ZF Servocom RAS-EC	**044-OH** **4597-OH** **4623-AC** **4794-AC** **4624-ACC**
1848 AS 310-375 kW (422-510 PS) OM 471.906	01.13→		**4527-OX**					(LH) (LH), ZF Servocom RAS-EC	**044-OH** **4597-OH** **4623-AC** **4794-AC** **4624-ACC**
1848 K 310-375 kW (422-510 PS) OM 471.900, 471.906	01.13→		**4527-OX**						
1848 LS 310-375 kW (422-510 PS) OM 471.900, 471.906	01.13→		**4527-OX**					(LH) (LH), ZF Servocom RAS-EC	**044-OH** **4597-OH** **4623-AC** **4794-AC** **4624-ACC**
1851 310-375 kW (422-510 PS) OM 471.909	01.13→		**4527-OX**					(LH) (LH), ZF Servocom RAS-EC	**044-OH** **4597-OH** **4623-AC** **4794-AC** **4624-ACC**

M

See disclaimer on page 1

© MS Motorservice International GmbH 2021

AROCS									
1851 A 310-375 kW (422-510 PS) OM 471.909	01.13→		**4527-OX**					(LH) (LH), ZF Servocom RAS-EC	**044-OH** **4597-OH** **4623-AC** **4794-AC** **4624-ACC**
1851 AK 310-375 kW (422-510 PS) OM 471.909	01.13→		**4527-OX**					(LH) (LH), ZF Servocom RAS-EC	**044-OH** **4597-OH** **4623-AC** **4794-AC** **4624-ACC**
1851 AS 310-375 kW (422-510 PS) OM 471.909	01.13→		**4527-OX**					(LH) (LH), ZF Servocom RAS-EC	**044-OH** **4597-OH** **4623-AC** **4794-AC** **4624-ACC**
1851 K 310-375 kW (422-510 PS) OM 471.909	01.13→		**4527-OX**					(LH) (LH), ZF Servocom RAS-EC	**044-OH** **4597-OH** **4623-AC** **4794-AC** **4624-ACC**
1851 LS 310-375 kW (422-510 PS) OM 471.909	01.13→		**4527-OX**					(LH) (LH), ZF Servocom RAS-EC	**044-OH** **4597-OH** **4623-AC** **4794-AC** **4624-ACC**
2033 240-375 kW (326-510 PS) OM 470.906	01.13→								**4794-AC** **4624-ACC**
2033 A 240-375 kW (326-510 PS) OM 470.906	01.13→								**4794-AC** **4624-ACC**
2033 AK 240-375 kW (326-510 PS) OM 470.906	01.13→								**4794-AC** **4624-ACC**
2033 AS 240-375 kW (326-510 PS) OM 470.906	01.13→								**4794-AC** **4624-ACC**
2033 K 240-375 kW (326-510 PS) OM 470.906	01.13→								**4794-AC** **4624-ACC**
2033 S, 2033 LS 240-375 kW (326-510 PS) OM 470.906	01.13→								**4794-AC** **4624-ACC**
2036 240-335 kW (326-456 PS) OM 470.903, 470.910, 470.913	01.13→								**4794-AC** **4624-ACC**
2036 A 240-335 kW (326-456 PS) OM 470.903, 470.910, 470.913	01.13→								**4794-AC** **4624-ACC**
2036 AK 240-335 kW (326-456 PS) OM 470.903, 470.910, 470.913	01.13→								**4794-AC** **4624-ACC**

M

© MS Motorservice International GmbH 2021

See disclaimer on page 1

AROCS									
2036 AS 240-335 kW (326-456 PS) OM 470.903, 470.910, 470.913	01.13→								**4794-AC** **4624-ACC**
2036 K 240-335 kW (326-456 PS) OM 470.903, 470.910, 470.913	01.13→								**4794-AC** **4624-ACC**
2036 S, 2036 LS 240-335 kW (326-456 PS) OM 470.903, 470.910, 470.913	01.13→								**4794-AC** **4624-ACC**
2040 240-375 kW (326-510 PS) OM 470.906	01.13→								**4794-AC** **4624-ACC**
2040 A 240-375 kW (326-510 PS) OM 470.906	01.13→								**4794-AC** **4624-ACC**
2040 AK 240-375 kW (326-510 PS) OM 470.906	01.13→								**4794-AC** **4624-ACC**
2040 AS 240-375 kW (326-510 PS) OM 470.906	01.13→								**4794-AC** **4624-ACC**
2040 K 240-375 kW (326-510 PS) OM 470.906	01.13→								**4794-AC** **4624-ACC**
2040 S, 2040 LS 240-375 kW (326-510 PS) OM 470.906	01.13→								**4794-AC** **4624-ACC**
2042 310-375 kW (422-510 PS) OM 471.900	01.13→		**4527-OX**					(LH) (LH), ZF Servocom RAS-EC	**044-OH** **4597-OH** **4623-AC** **4794-AC** **4624-ACC**
2042 A 310-375 kW (422-510 PS) OM 471.900	01.13→		**4527-OX**					(LH) (LH), ZF Servocom RAS-EC	**044-OH** **4597-OH** **4623-AC** **4794-AC** **4624-ACC**
2042 AK 310-375 kW (422-510 PS) OM 471.900	01.13→		**4527-OX**					(LH) (LH), ZF Servocom RAS-EC	**044-OH** **4597-OH** **4623-AC** **4794-AC** **4624-ACC**
2042 AS 310-375 kW (422-510 PS) OM 471.900	01.13→		**4527-OX**					(LH) (LH), ZF Servocom RAS-EC	**044-OH** **4597-OH** **4623-AC** **4794-AC** **4624-ACC**
2042 K 310-375 kW (422-510 PS) OM 471.900	01.13→		**4527-OX**					(LH) (LH), ZF Servocom RAS-EC	**044-OH** **4597-OH** **4623-AC** **4794-AC** **4624-ACC**

M

See disclaimer on page 1

© MS Motorservice International GmbH 2021

AROCS									
2042 S, 2042 LS 310-375 kW (422-510 PS) OM 471.900	01.13→		**4527-OX**					(LH) (LH), ZF Servocom RAS-EC	**044-OH** **4597-OH** **4623-AC** **4794-AC** **4624-ACC**
2043 240-375 kW (326-510 PS) OM 470.906	01.13→								**4794-AC** **4624-ACC**
2043 A 240-375 kW (326-510 PS) OM 470.906	01.13→								**4794-AC** **4624-ACC**
2043 AK 240-375 kW (326-510 PS) OM 470.906	01.13→								**4794-AC** **4624-ACC**
2043 AS 240-375 kW (326-510 PS) OM 470.906	01.13→								**4794-AC** **4624-ACC**
2043 K 240-375 kW (326-510 PS) OM 470.906	01.13→								**4794-AC** **4624-ACC**
2043 S, 2043 LS 240-375 kW (326-510 PS) OM 470.906	01.13→								**4794-AC** **4624-ACC**
2045 310-375 kW (422-510 PS) OM 471.900, 471.906	01.13→		**4527-OX**					(LH) (LH), ZF Servocom RAS-EC	**044-OH** **4597-OH** **4623-AC** **4794-AC** **4624-ACC**
2045 A 310-390 kW (422-530 PS) OM 471.906, 471.926	01.13→		**4527-OX**					(LH) (LH), ZF Servocom RAS-EC	**044-OH** **4597-OH** **4623-AC** **4794-AC** **4624-ACC**
2045 AK 310-390 kW (422-530 PS) OM 471.906, 471.926	01.13→		**4527-OX**					(LH) (LH), ZF Servocom RAS-EC	**044-OH** **4597-OH** **4623-AC** **4794-AC** **4624-ACC**
2045 AS 310-390 kW (422-530 PS) OM 471.906, 471.926	01.13→		**4527-OX**					(LH) (LH), ZF Servocom RAS-EC	**044-OH** **4597-OH** **4623-AC** **4794-AC** **4624-ACC**
2045 K 310-375 kW (422-510 PS) OM 471.900, 471.906	01.13→		**4527-OX**					(LH) (LH), ZF Servocom RAS-EC	**044-OH** **4597-OH** **4623-AC** **4794-AC** **4624-ACC**

M

© MS Motorservice International GmbH 2021

See disclaimer on page 1

AROCS									
2045 S, 2045 LS 310-375 kW (422-510 PS) OM 471.900, 471.906	01.13→		**4527-OX**						**4794-AC** **4624-ACC**
2048 310-390 kW (422-530 PS) OM 471.900, 471.926	01.13→		**4527-OX**					(LH) (LH), ZF Servocom RAS-EC	**044-OH** **4597-OH** **4623-AC** **4794-AC** **4624-ACC**
2048 A 310-390 kW (422-530 PS) OM 471.906, 471.926	01.13→		**4527-OX**					(LH) (LH), ZF Servocom RAS-EC	**044-OH** **4597-OH** **4623-AC** **4794-AC** **4624-ACC**
2048 AK 310-390 kW (422-530 PS) OM 471.906, 471.926	01.13→		**4527-OX**					(LH) (LH), ZF Servocom RAS-EC	**044-OH** **4597-OH** **4623-AC** **4794-AC** **4624-ACC**
2048 AS 310-390 kW (422-530 PS) OM 471.906, 471.926	01.13→		**4527-OX**					(LH) (LH), ZF Servocom RAS-EC	**044-OH** **4597-OH** **4623-AC** **4794-AC** **4624-ACC**
2048 K 310-375 kW (422-510 PS) OM 471.900, 471.906	01.13→		**4527-OX**					(LH) (LH), ZF Servocom RAS-EC	**044-OH** **4597-OH** **4623-AC** **4794-AC** **4624-ACC**
2048 S, 2048 LS 310-390 kW (422-530 PS) OM 471.900, 471.926	01.13→		**4527-OX**					(LH) (LH), ZF Servocom RAS-EC	**044-OH** **4597-OH** **4623-AC** **4794-AC** **4624-ACC**
2051 310-375 kW (422-510 PS) OM 471.909	01.13→		**4527-OX**					(LH) (LH), ZF Servocom RAS-EC	**044-OH** **4597-OH** **4623-AC** **4794-AC** **4624-ACC**

M

See disclaimer on page 1

© MS Motorservice International GmbH 2021

AROCS									
2051 A 310-375 kW (422-510 PS) OM 471.909	01.13→		**4527-OX**					(LH) (LH), ZF Servocom RAS-EC	**044-OH** **4597-OH** **4623-AC** **4794-AC** **4624-ACC**
2051 AK 310-375 kW (422-510 PS) OM 471.909	01.13→		**4527-OX**					(LH) (LH), ZF Servocom RAS-EC	**044-OH** **4597-OH** **4623-AC** **4794-AC** **4624-ACC**
2051 AS 310-375 kW (422-510 PS) OM 471.909	01.13→		**4527-OX**					(LH) (LH), ZF Servocom RAS-EC	**044-OH** **4597-OH** **4623-AC** **4794-AC** **4624-ACC**
2051 K 310-375 kW (422-510 PS) OM 471.909	01.13→		**4527-OX**					(LH) (LH), ZF Servocom RAS-EC	**044-OH** **4597-OH** **4623-AC** **4794-AC** **4624-ACC**
2051 S, 2051 LS 310-375 kW (422-510 PS) OM 471.909	01.13→		**4527-OX**					(LH) (LH), ZF Servocom RAS-EC	**044-OH** **4597-OH** **4623-AC** **4794-AC** **4624-ACC**
2533 LS 240-375 kW (326-510 PS) OM 470.906	01.13→								**4794-AC** **4624-ACC**
2533 LS 240-375 kW (326-510 PS) OM 470.906	01.13→								**4794-AC** **4624-ACC**
2533 LS 240-375 kW (326-510 PS) OM 470.906	01.13→								**4794-AC** **4624-ACC**
2536 L 240-375 kW (326-510 PS) OM 470.906	01.13→								**4794-AC** **4624-ACC**
2536 L 240-375 kW (326-510 PS) OM 470.906	01.13→								**4794-AC** **4624-ACC**
2536 LS 240-375 kW (326-510 PS) OM 470.906	01.13→								**4794-AC** **4624-ACC**
2536 LS 240-375 kW (326-510 PS) OM 470.906	01.13→								**4794-AC** **4624-ACC**
2536 LS 240-375 kW (326-510 PS) OM 470.906	01.13→								**4794-AC** **4624-ACC**
2540 LS 240-375 kW (326-510 PS) OM 470.906	01.13→								**4794-AC** **4624-ACC**

M

© MS Motorservice International GmbH 2021

See disclaimer on page 1

AROCS									
2540 LS 240-375 kW (326-510 PS) OM 470.906	01.13→								**4794-AC** **4624-ACC**
2540 LS 240-375 kW (326-510 PS) OM 470.906	01.13→								**4794-AC** **4624-ACC**
2542 L 310-375 kW (422-510 PS) OM 471.900	01.13→		**4527-OX**					(LH) (LH), ZF Servocom RAS-EC	**044-OH** **4597-OH** **4623-AC** **4794-AC** **4624-ACC**
2542 LS 310-375 kW (422-510 PS) OM 471.900	01.13→		**4527-OX**					(LH) (LH), ZF Servocom RAS-EC	**044-OH** **4597-OH** **4623-AC** **4794-AC** **4624-ACC**
2542 LS 310-375 kW (422-510 PS) OM 471.900	01.13→		**4527-OX**					(LH) (LH), ZF Servocom RAS-EC	**044-OH** **4597-OH** **4623-AC** **4794-AC** **4624-ACC**
2543 LS 240-375 kW (326-510 PS) OM 470.906	01.13→								**4794-AC** **4624-ACC**
2543 LS 240-375 kW (326-510 PS) OM 470.906	01.13→								**4794-AC** **4624-ACC**
2543 LS 240-375 kW (326-510 PS) OM 470.906	01.13→								**4794-AC** **4624-ACC**
2545 L 310-375 kW (422-510 PS) OM 471.900, 471.906	01.13→		**4527-OX**					(LH) (LH), ZF Servocom RAS-EC	**044-OH** **4597-OH** **4623-AC** **4794-AC** **4624-ACC**
2545 LS 310-375 kW (422-510 PS) OM 471.900, 471.906	01.13→		**4527-OX**					(LH) (LH), ZF Servocom RAS-EC	**044-OH** **4597-OH** **4623-AC** **4794-AC** **4624-ACC**
2545 LS 310-375 kW (422-510 PS) OM 471.900	01.13→		**4527-OX**					(LH) (LH), ZF Servocom RAS-EC	**044-OH** **4597-OH** **4623-AC** **4794-AC** **4624-ACC**

M

See disclaimer on page 1

© MS Motorservice International GmbH 2021

AROCS									
2548 L 310-375 kW (422-510 PS) OM 471.900, 471.906	01.13→		**4527-OX**					(LH) (LH), ZF Servocom RAS-EC	**044-OH** **4597-OH** **4623-AC** **4794-AC** **4624-ACC**
2548 LS 310-390 kW (422-530 PS) OM 471.900, 471.926	01.13→		**4527-OX**					(LH) (LH), ZF Servocom RAS-EC	**044-OH** **4597-OH** **4623-AC** **4794-AC** **4624-ACC**
2548 LS 310-390 kW (422-530 PS) OM 471.900, 471.926	01.13→		**4527-OX**					(LH) (LH), ZF Servocom RAS-EC	**044-OH** **4597-OH** **4623-AC** **4794-AC** **4624-ACC**
2551 L 310-375 kW (422-510 PS) OM 471.909	01.13→		**4527-OX**					(LH) (LH), ZF Servocom RAS-EC	**044-OH** **4597-OH** **4623-AC** **4794-AC** **4624-ACC**
2551 L 310-375 kW (422-510 PS) OM 471.909	01.13→		**4527-OX**					(LH) (LH), ZF Servocom RAS-EC	**044-OH** **4597-OH** **4623-AC** **4794-AC** **4624-ACC**
2551 LS 310-375 kW (422-510 PS) OM 471.909	01.13→		**4527-OX**					(LH) (LH), ZF Servocom RAS-EC	**044-OH** **4597-OH** **4623-AC** **4794-AC** **4624-ACC**
2551 LS 310-375 kW (422-510 PS) OM 471.909	01.13→		**4527-OX**					(LH) (LH), ZF Servocom RAS-EC	**044-OH** **4597-OH** **4623-AC** **4794-AC** **4624-ACC**
2551 LS 310-375 kW (422-510 PS) OM 471.909	01.13→		**4527-OX**					(LH) (LH), ZF Servocom RAS-EC	**044-OH** **4597-OH** **4623-AC** **4794-AC** **4624-ACC**

M

© MS Motorservice International GmbH 2021

See disclaimer on page 1

AROCS									
2552 L 380-460 kW (517-626 PS) OM 473.900, 473.907, 473.909	01.14→		**4527-OX**						
2558 L 380-460 kW (517-626 PS) OM 473.900, 473.907	01.14→		**4527-OX**						
2563 L 380-460 kW (517-626 PS) OM 473.900, 473.907	01.14→		**4527-OX**						**4794-AC** **4624-ACC**
2633 K, 2633 LK 240-375 kW (326-510 PS) OM 470.906	01.13→								**4794-AC** **4624-ACC**
2633 L 240-375 kW (326-510 PS) OM 470.906	01.13→								**4794-AC** **4624-ACC**
2633 LS 240-375 kW (326-510 PS) OM 470.906	01.13→								**4794-AC** **4624-ACC**
2633 S, 2633 LS 240-375 kW (326-510 PS) OM 470.906	01.13→								**4794-AC** **4624-ACC**
2633, 2633 L 240-375 kW (326-510 PS) OM 470.906	01.13→								**4794-AC** **4624-ACC**
2636 K, 2636 LK 240-375 kW (326-510 PS) OM 470.906	01.13→								**4794-AC** **4624-ACC**
2636 L 240-375 kW (326-510 PS) OM 470.906	01.13→								**4794-AC** **4624-ACC**
2636 LS 240-375 kW (326-510 PS) OM 470.906	01.13→								**4794-AC** **4624-ACC**
2636 S, 2636 LS 240-375 kW (326-510 PS) OM 470.906	01.13→								**4794-AC** **4624-ACC**
2636, 2636 L 240-375 kW (326-510 PS) OM 470.906	01.13→								**4794-AC** **4624-ACC**
2640 K, 2640 LK 240-375 kW (326-510 PS) OM 470.906	01.13→								**4794-AC** **4624-ACC**
2640 L 240-375 kW (326-510 PS) OM 470.906	01.13→								**4794-AC** **4624-ACC**
2640 LS 240-375 kW (326-510 PS) OM 470.906	01.13→								**4794-AC** **4624-ACC**
2640 S, 2640 LS 240-375 kW (326-510 PS) OM 470.906	01.13→								**4794-AC** **4624-ACC**
2640, 2640 L 240-375 kW (326-510 PS) OM 470.906	01.13→								**4794-AC** **4624-ACC**
2642 310-375 kW (422-510 PS) OM 471.900	01.13→		**4527-OX**					(LH) (LH), ZF Servocom RAS-EC	**044-OH** **4597-OH** **4623-AC** **4794-AC** **4624-ACC**
2643 K, 2643 LK 240-375 kW (326-510 PS) OM 470.906	01.13→								**4794-AC** **4624-ACC**
2643 L 240-375 kW (326-510 PS) OM 470.906	01.13→								**4794-AC** **4624-ACC**

M

See disclaimer on page 1

© MS Motorservice International GmbH 2021

AROCS									
2643 LS 240-375 kW (326-510 PS) OM 470.906	01.13→								**4794-AC** **4624-ACC**
2643 S, 2643 LS 240-375 kW (326-510 PS) OM 470.906	01.13→								**4794-AC** **4624-ACC**
2643, 2643 L 240-375 kW (326-510 PS) OM 470.906	01.13→								**4794-AC** **4624-ACC**
2645 K, 2645 LK 310-375 kW (422-510 PS) OM 471.900	01.13→		**4527-OX**					(LH) (LH), ZF Servocom RAS-EC	**044-OH** **4597-OH** **4623-AC** **4794-AC** **4624-ACC**
2645 L 310-375 kW (422-510 PS) OM 471.900	01.13→		**4527-OX**					(LH) (LH), ZF Servocom RAS-EC	**044-OH** **4597-OH** **4623-AC** **4794-AC** **4624-ACC**
2645 LS 310-375 kW (422-510 PS) OM 471.900	01.13→		**4527-OX**					(LH) (LH), ZF Servocom RAS-EC	**044-OH** **4597-OH** **4623-AC** **4794-AC** **4624-ACC**
2645 S, 2645 LS 310-375 kW (422-510 PS) OM 471.900, 471.906	01.13→		**4527-OX**					(LH) (LH), ZF Servocom RAS-EC	**044-OH** **4597-OH** **4623-AC** **4794-AC** **4624-ACC**
2645, 2645 L 310-375 kW (422-510 PS) OM 471.900, 471.906	01.13→		**4527-OX**					(LH) (LH), ZF Servocom RAS-EC	**044-OH** **4597-OH** **4623-AC** **4794-AC** **4624-ACC**
2648 K, 2648 LK 310-390 kW (422-530 PS) OM 471.900, 471.926	01.13→		**4527-OX**					(LH) (LH), ZF Servocom RAS-EC	**044-OH** **4597-OH** **4623-AC** **4794-AC** **4624-ACC**
2648 L 310-390 kW (422-530 PS) OM 471.900, 471.926	01.13→		**4527-OX**					(LH) (LH), ZF Servocom RAS-EC	**044-OH** **4597-OH** **4623-AC** **4794-AC** **4624-ACC**

M

© MS Motorservice International GmbH 2021

See disclaimer on page 1

AROCS									
2648 LS 310-375 kW (422-510 PS) OM 471.900	01.13→		**4527-OX**					(LH) (LH), ZF Servocom RAS-EC	**044-OH** **4597-OH** **4623-AC** **4794-AC** **4624-ACC**
2648 LS 310-390 kW (422-530 PS) OM 471.900, 471.926	01.13→		**4527-OX**					(LH) (LH), ZF Servocom RAS-EC	**044-OH** **4597-OH** **4623-AC** **4794-AC** **4624-ACC**
2648 S, 2648 LS 310-390 kW (422-530 PS) OM 471.900, 471.926	01.13→		**4527-OX**					(LH) (LH), ZF Servocom RAS-EC	**044-OH** **4597-OH** **4623-AC** **4794-AC** **4624-ACC**
2648, 2648 L 310-390 kW (422-530 PS) OM 471.900, 471.926	01.13→		**4527-OX**					(LH) (LH), ZF Servocom RAS-EC	**044-OH** **4597-OH** **4623-AC** **4794-AC** **4624-ACC**
2651 K, 2651 LK 310-375 kW (422-510 PS) OM 471.909	01.13→		**4527-OX**					(LH) (LH), ZF Servocom RAS-EC	**044-OH** **4597-OH** **4623-AC** **4794-AC** **4624-ACC**
2651 L 310-375 kW (422-510 PS) OM 471.909	01.13→		**4527-OX**					(LH) (LH), ZF Servocom RAS-EC	**044-OH** **4597-OH** **4623-AC** **4794-AC** **4624-ACC**
2651 LS 310-375 kW (422-510 PS) OM 471.909	01.13→		**4527-OX**					(LH) (LH), ZF Servocom RAS-EC	**044-OH** **4597-OH** **4623-AC** **4794-AC** **4624-ACC**
2651 S, 2651 LS 310-375 kW (422-510 PS) OM 471.909	01.13→		**4527-OX**					(LH) (LH), ZF Servocom RAS-EC	**044-OH** **4597-OH** **4623-AC** **4794-AC** **4624-ACC**

M

See disclaimer on page 1

© MS Motorservice International GmbH 2021

AROCS									
2651, 2651 L 310-375 kW (422-510 PS) OM 471.909	01.13→		**4527-OX**					(LH) (LH), ZF Servocom RAS-EC	**044-OH** **4597-OH** **4623-AC** **4794-AC** **4624-ACC**
3233 K, 3233 LK 240-375 kW (326-510 PS) OM 470.906	01.13→								**4794-AC** **4624-ACC**
3233 L 240-375 kW (326-510 PS) OM 470.906	01.13→								**4794-AC** **4624-ACC**
3233 LK 240-375 kW (326-510 PS) OM 470.906	01.13→								**4794-AC** **4624-ACC**
3233, 3233 L 240-375 kW (326-510 PS) OM 470.906	01.13→								**4794-AC** **4624-ACC**
3236 K, 3236 LK 240-375 kW (326-510 PS) OM 470.906	01.13→								**4794-AC** **4624-ACC**
3236 L 240-375 kW (326-510 PS) OM 470.906	01.13→								**4794-AC** **4624-ACC**
3236 LK 240-375 kW (326-510 PS) OM 470.906	01.13→								**4794-AC** **4624-ACC**
3236, 3236 L 240-375 kW (326-510 PS) OM 470.906	01.13→								**4794-AC** **4624-ACC**
3240 K, 3240 LK 240-375 kW (326-510 PS) OM 470.906	01.13→								**4794-AC** **4624-ACC**
3240 L 240-375 kW (326-510 PS) OM 470.906	01.13→								**4794-AC** **4624-ACC**
3240 LK 240-375 kW (326-510 PS) OM 470.906	01.13→								**4794-AC** **4624-ACC**
3240, 3240 L 240-375 kW (326-510 PS) OM 470.906	01.13→								**4794-AC** **4624-ACC**
3242 K, 3242 LK 310-375 kW (422-510 PS) OM 471.900	01.13→		**4527-OX**					(LH) (LH), ZF Servocom RAS-EC	**044-OH** **4597-OH** **4623-AC** **4794-AC** **4624-ACC**
3242 L 310-375 kW (422-510 PS) OM 471.900	01.13→		**4527-OX**					(LH) (LH), ZF Servocom RAS-EC	**044-OH** **4597-OH** **4623-AC** **4794-AC** **4624-ACC**
3242 LK 310-375 kW (422-510 PS) OM 471.900	01.13→		**4527-OX**					(LH) (LH), ZF Servocom RAS-EC	**044-OH** **4597-OH** **4623-AC** **4794-AC** **4624-ACC**

M

© MS Motorservice International GmbH 2021

See disclaimer on page 1

AROCS									
3242, 3242 L 310-375 kW (422-510 PS) OM 471.900	01.13→		**4527-OX**					(LH) (LH), ZF Servocom RAS-EC	**044-OH** **4597-OH** **4623-AC** **4794-AC** **4624-ACC**
3243 K, 3243 LK 240-375 kW (326-510 PS) OM 470.906	01.13→								**4794-AC** **4624-ACC**
3243 L 240-375 kW (326-510 PS) OM 470.906	01.13→								**4794-AC** **4624-ACC**
3243 LK 240-375 kW (326-510 PS) OM 470.906	01.13→								**4794-AC** **4624-ACC**
3243, 3243 L 240-375 kW (326-510 PS) OM 470.906	01.13→								**4794-AC** **4624-ACC**
3245 K, 3245 LK 310-375 kW (422-510 PS) OM 471.900	01.13→		**4527-OX**					(LH) (LH), ZF Servocom RAS-EC	**044-OH** **4597-OH** **4623-AC** **4794-AC** **4624-ACC**
3245 L 310-375 kW (422-510 PS) OM 471.900	01.13→		**4527-OX**					(LH) (LH), ZF Servocom RAS-EC	**044-OH** **4597-OH** **4623-AC** **4794-AC** **4624-ACC**
3245 LK 310-375 kW (422-510 PS) OM 471.900	01.13→		**4527-OX**					(LH) (LH), ZF Servocom RAS-EC	**044-OH** **4597-OH** **4623-AC** **4794-AC** **4624-ACC**
3245, 3245 L 310-375 kW (422-510 PS) OM 471.900	01.13→		**4527-OX**					(LH) (LH), ZF Servocom RAS-EC	**044-OH** **4597-OH** **4623-AC** **4794-AC** **4624-ACC**
3248 K, 3248 LK 310-390 kW (422-530 PS) OM 471.900, 471.926	01.13→		**4527-OX**					(LH) (LH), ZF Servocom RAS-EC	**044-OH** **4597-OH** **4623-AC** **4794-AC** **4624-ACC**

M

See disclaimer on page 1

© MS Motorservice International GmbH 2021

AROCS									
3248 L 310-390 kW (422-530 PS) OM 471.900, 471.926	01.13→		**4527-OX**					(LH) (LH), ZF Servocom RAS-EC	**044-OH** **4597-OH** **4623-AC** **4794-AC** **4624-ACC**
3248 LK 310-390 kW (422-530 PS) OM 471.900, 471.926	01.13→		**4527-OX**					(LH) (LH), ZF Servocom RAS-EC	**044-OH** **4597-OH** **4623-AC** **4794-AC** **4624-ACC**
3248, 3248 L 310-390 kW (422-530 PS) OM 471.900, 471.926	01.13→		**4527-OX**					(LH) (LH), ZF Servocom RAS-EC	**044-OH** **4597-OH** **4623-AC** **4794-AC** **4624-ACC**
3251 K, 3251 LK 310-375 kW (422-510 PS) OM 471.909	01.13→		**4527-OX**					(LH) (LH), ZF Servocom RAS-EC	**044-OH** **4597-OH** **4623-AC** **4794-AC** **4624-ACC**
3251 L 310-375 kW (422-510 PS) OM 471.909	01.13→		**4527-OX**					(LH) (LH), ZF Servocom RAS-EC	**044-OH** **4597-OH** **4623-AC** **4794-AC** **4624-ACC**
3251 LK 310-375 kW (422-510 PS) OM 471.909	01.13→		**4527-OX**					(LH) (LH), ZF Servocom RAS-EC	**044-OH** **4597-OH** **4623-AC** **4794-AC** **4624-ACC**
3251, 3251 L 310-375 kW (422-510 PS) OM 471.909	01.13→		**4527-OX**					(LH) (LH), ZF Servocom RAS-EC	**044-OH** **4597-OH** **4623-AC** **4794-AC** **4624-ACC**
3333 A 240-375 kW (326-510 PS) OM 470.906	01.13→								**4794-AC** **4624-ACC**
3333 AK 240-375 kW (326-510 PS) OM 470.906	01.13→								**4794-AC** **4624-ACC**
3333 AS 240-375 kW (326-510 PS) OM 470.906	01.13→								**4794-AC** **4624-ACC**

M

© MS Motorservice International GmbH 2021

See disclaimer on page 1

AROCS									
3333 K, 3333 LK 240-375 kW (326-510 PS) OM 470.906	01.13→								**4794-AC** **4624-ACC**
3333 S, 3333 LS 240-375 kW (326-510 PS) OM 470.906	01.13→								**4794-AC** **4624-ACC**
3333, 3333 L 240-375 kW (326-510 PS) OM 470.906	01.13→								**4794-AC** **4624-ACC**
3336 A 240-315 kW (326-428 PS) OM 470.903	01.13→								**4794-AC** **4624-ACC**
3336 AK 240-315 kW (326-428 PS) OM 470.903	01.13→								**4794-AC** **4624-ACC**
3336 AS 240-315 kW (326-428 PS) OM 470.903	01.13→								**4794-AC** **4624-ACC**
3336 K, 3336 LK 240-375 kW (326-510 PS) OM 470.906	01.13→								**4794-AC** **4624-ACC**
3336 S, 3336 LS 240-375 kW (326-510 PS) OM 470.906	01.13→								**4794-AC** **4624-ACC**
3336, 3336 L 240-375 kW (326-510 PS) OM 470.906	01.13→								**4794-AC** **4624-ACC**
3340 A 240-375 kW (326-510 PS) OM 470.906	01.13→								**4794-AC** **4624-ACC**
3340 AK 240-375 kW (326-510 PS) OM 470.906	01.13→								**4794-AC** **4624-ACC**
3340 AS 240-375 kW (326-510 PS) OM 470.906	01.13→								**4794-AC** **4624-ACC**
3340 K, 3340 LK 240-375 kW (326-510 PS) OM 470.906	01.13→								**4794-AC** **4624-ACC**
3340 S, 3340 LS 240-375 kW (326-510 PS) OM 470.906	01.13→								**4794-AC** **4624-ACC**
3340, 3340 L 240-375 kW (326-510 PS) OM 470.906	01.13→								**4794-AC** **4624-ACC**
3342 A 310-375 kW (422-510 PS) OM 471.900	01.13→		**4527-OX**					(LH) (LH), ZF Servocom RAS-EC	**044-OH** **4597-OH** **4623-AC** **4794-AC** **4624-ACC**
3342 AK 310-375 kW (422-510 PS) OM 471.900	01.13→		**4527-OX**					(LH) (LH), ZF Servocom RAS-EC	**044-OH** **4597-OH** **4623-AC** **4794-AC** **4624-ACC**

M

See disclaimer on page 1

© MS Motorservice International GmbH 2021

AROCS									
3342 AS 310-375 kW (422-510 PS) OM 471.900	01.13→		**4527-OX**					(LH) (LH), ZF Servocom RAS-EC	**044-OH** **4597-OH** **4623-AC** **4794-AC** **4624-ACC**
3342 K, 3342 LK 310-375 kW (422-510 PS) OM 471.900	01.13→		**4527-OX**					(LH) (LH), ZF Servocom RAS-EC	**044-OH** **4597-OH** **4623-AC** **4794-AC** **4624-ACC**
3342 S, 3342 LS 310-375 kW (422-510 PS) OM 471.900	01.13→		**4527-OX**					(LH) (LH), ZF Servocom RAS-EC	**044-OH** **4597-OH** **4623-AC** **4794-AC** **4624-ACC**
3342, 3342 L 310-375 kW (422-510 PS) OM 471.900	01.13→		**4527-OX**					(LH) (LH), ZF Servocom RAS-EC	**044-OH** **4597-OH** **4623-AC** **4794-AC** **4624-ACC**
3343 A 240-375 kW (326-510 PS) OM 470.906	01.13→								**4794-AC** **4624-ACC**
3343 AK 240-375 kW (326-510 PS) OM 470.906	01.13→								**4794-AC** **4624-ACC**
3343 AS 240-375 kW (326-510 PS) OM 470.906	01.13→								**4794-AC** **4624-ACC**
3343 K, 3343 LK 240-375 kW (326-510 PS) OM 470.906	01.13→								**4794-AC** **4624-ACC**
3343 S, 3343 LS 240-375 kW (326-510 PS) OM 470.906	01.13→								**4794-AC** **4624-ACC**
3343, 3343 L 240-375 kW (326-510 PS) OM 470.906	01.13→								**4794-AC** **4624-ACC**
3345 A 310-390 kW (422-530 PS) OM 471.906, 471.926	01.13→		**4527-OX**					(LH) (LH), ZF Servocom RAS-EC	**044-OH** **4597-OH** **4623-AC** **4794-AC** **4624-ACC**
3345 AK 310-390 kW (422-530 PS) OM 471.906, 471.926	01.13→		**4527-OX**					(LH) (LH), ZF Servocom RAS-EC	**044-OH** **4597-OH** **4623-AC** **4794-AC** **4624-ACC**

M

© MS Motorservice International GmbH 2021

See disclaimer on page 1

AROCS									
3345 AS 310-390 kW (422-530 PS) OM 471.906, 471.926	01.13→		**4527-OX**					(LH) (LH), ZF Servocom RAS-EC	**044-OH** **4597-OH** **4623-AC** **4794-AC** **4624-ACC**
3345, 3345 L 310-375 kW (422-510 PS) OM 471.900	01.13→		**4527-OX**					(LH) (LH), ZF Servocom RAS-EC	**044-OH** **4597-OH** **4623-AC** **4794-AC** **4624-ACC**
3345K, 3345 LK 310-375 kW (422-510 PS) OM 471.900	01.13→		**4527-OX**					(LH) (LH), ZF Servocom RAS-EC	**044-OH** **4597-OH** **4623-AC** **4794-AC** **4624-ACC**
3345S, 3345 LS 310-375 kW (422-510 PS) OM 471.900	01.13→		**4527-OX**					(LH) (LH), ZF Servocom RAS-EC	**044-OH** **4597-OH** **4623-AC** **4794-AC** **4624-ACC**
3348 A 310-390 kW (422-530 PS) OM 471.906, 471.926	01.13→		**4527-OX**					(LH) (LH), ZF Servocom RAS-EC	**044-OH** **4597-OH** **4623-AC** **4794-AC** **4624-ACC**
3348 AK 310-375 kW (422-510 PS) OM 471.906	01.13→		**4527-OX**					(LH) (LH), ZF Servocom RAS-EC	**044-OH** **4597-OH** **4623-AC** **4794-AC** **4624-ACC**
3348 AS 310-375 kW (422-510 PS) OM 471.906	01.13→		**4527-OX**					(LH) (LH), ZF Servocom RAS-EC	**044-OH** **4597-OH** **4623-AC** **4794-AC** **4624-ACC**
3348 K, 3348 LK 310-375 kW (422-510 PS) OM 471.900	01.13→		**4527-OX**					(LH) (LH), ZF Servocom RAS-EC	**044-OH** **4597-OH** **4623-AC** **4794-AC** **4624-ACC**

M

See disclaimer on page 1

© MS Motorservice International GmbH 2021

AROCS									
3348 S, 3348 LS 310-375 kW (422-510 PS) OM 471.900	01.13→		**4527-OX**					(LH) (LH), ZF Servocom RAS-EC	**044-OH** **4597-OH** **4623-AC** **4794-AC** **4624-ACC**
3348, 3348 L 310-375 kW (422-510 PS) OM 471.900	01.13→		**4527-OX**					(LH) (LH), ZF Servocom RAS-EC	**044-OH** **4597-OH** **4623-AC** **4794-AC** **4624-ACC**
3351 A 310-375 kW (422-510 PS) OM 471.909	01.13→		**4527-OX**					(LH) (LH), ZF Servocom RAS-EC	**044-OH** **4597-OH** **4623-AC** **4794-AC** **4624-ACC**
3351 AK 310-375 kW (422-510 PS) OM 471.909	01.13→		**4527-OX**					(LH) (LH), ZF Servocom RAS-EC	**044-OH** **4597-OH** **4623-AC** **4794-AC** **4624-ACC**
3351 AS 310-375 kW (422-510 PS) OM 471.909	01.13→		**4527-OX**					(LH) (LH), ZF Servocom RAS-EC	**044-OH** **4597-OH** **4623-AC** **4794-AC** **4624-ACC**
3351 K, 3351 LK 310-375 kW (422-510 PS) OM 471.909	01.13→		**4527-OX**					(LH) (LH), ZF Servocom RAS-EC	**044-OH** **4597-OH** **4623-AC** **4794-AC** **4624-ACC**
3351 S, 3351 LS 310-375 kW (422-510 PS) OM 471.909	01.13→		**4527-OX**					(LH) (LH), ZF Servocom RAS-EC	**044-OH** **4597-OH** **4623-AC** **4794-AC** **4624-ACC**
3351, 3351 L 310-375 kW (422-510 PS) OM 471.909	01.13→		**4527-OX**					(LH) (LH), ZF Servocom RAS-EC	**044-OH** **4597-OH** **4623-AC** **4794-AC** **4624-ACC**

M

© MS Motorservice International GmbH 2021

See disclaimer on page 1

AROCS									
4133 240-375 kW (326-510 PS) OM 470.906	01.13→								**4794-AC** **4624-ACC**
4133 AK 240-315 kW (326-428 PS) OM 470.903	01.13→								**4794-AC** **4624-ACC**
4133 AK 240-315 kW (326-428 PS) OM 470.903	01.13→								**4794-AC** **4624-ACC**
4133 K 240-375 kW (326-510 PS) OM 470.906	01.13→						**4940-UX**		**4794-AC** **4624-ACC**
4136 240-375 kW (326-510 PS) OM 470.906	01.13→								**4794-AC** **4624-ACC**
4136 AK 240-315 kW (326-428 PS) OM 470.903	01.13→								**4794-AC** **4624-ACC**
4136 AK 240-315 kW (326-428 PS) OM 470.903	01.13→								**4794-AC** **4624-ACC**
4140 240-375 kW (326-510 PS) OM 470.906	01.13→								**4794-AC** **4624-ACC**
4140 AK 240-315 kW (326-428 PS) OM 470.903	01.13→								**4794-AC** **4624-ACC**
4140 AK 240-315 kW (326-428 PS) OM 470.903	01.13→								**4794-AC** **4624-ACC**
4140 K 240-375 kW (326-510 PS) OM 470.906	01.13→						**4940-UX**		**4794-AC** **4624-ACC**
4142 310-375 kW (422-510 PS) OM 471.900	01.13→		**4527-OX**					(LH) (LH), ZF Servocom RAS-EC	**044-OH** **4597-OH** **4623-AC** **4794-AC** **4624-ACC**
4142 AK 310-375 kW (422-510 PS) OM 471.906	01.13→		**4527-OX**					(LH) (LH), ZF Servocom RAS-EC	**044-OH** **4597-OH** **4623-AC** **4794-AC** **4624-ACC**
4142 AK 310-375 kW (422-510 PS) OM 471.906	01.13→		**4527-OX**					(LH) (LH), ZF Servocom RAS-EC	**044-OH** **4597-OH** **4623-AC** **4794-AC** **4624-ACC**
4142 K 310-375 kW (422-510 PS) OM 471.900	01.13→		**4527-OX**				**4940-UX**	(LH) (LH), ZF Servocom RAS-EC	**044-OH** **4597-OH** **4623-AC** **4794-AC** **4624-ACC**
4143 240-375 kW (326-510 PS) OM 470.906	01.13→								**4794-AC** **4624-ACC**

M

See disclaimer on page 1

© MS Motorservice International GmbH 2021

AROCS									
4143 AK 240-315 kW (326-428 PS) OM 470.903	01.13→								**4794-AC** **4624-ACC**
4143 AK 240-315 kW (326-428 PS) OM 470.903	01.13→								**4794-AC** **4624-ACC**
4143 K 240-375 kW (326-510 PS) OM 470.906	01.13→						**4940-UX**		**4794-AC** **4624-ACC**
4145 310-375 kW (422-510 PS) OM 471.900	01.13→		**4527-OX**					(LH) (LH), ZF Servocom RAS-EC	**044-OH** **4597-OH** **4623-AC** **4794-AC** **4624-ACC**
4145 AK 310-375 kW (422-510 PS) OM 471.906	01.13→		**4527-OX**					(LH) (LH), ZF Servocom RAS-EC	**044-OH** **4597-OH** **4623-AC** **4794-AC** **4624-ACC**
4145 AK 310-375 kW (422-510 PS) OM 471.906	01.13→		**4527-OX**					(LH) (LH), ZF Servocom RAS-EC	**044-OH** **4597-OH** **4623-AC** **4794-AC** **4624-ACC**
4145 K 310-375 kW (422-510 PS) OM 471.900	01.13→		**4527-OX**				**4940-UX**	(LH) (LH), ZF Servocom RAS-EC	**044-OH** **4597-OH** **4623-AC** **4794-AC** **4624-ACC**
4148 310-375 kW (422-510 PS) OM 471.900	01.13→		**4527-OX**					(LH) (LH), ZF Servocom RAS-EC	**044-OH** **4597-OH** **4623-AC** **4794-AC** **4624-ACC**
4148 AK 310-375 kW (422-510 PS) OM 471.906	01.13→		**4527-OX**					(LH) (LH), ZF Servocom RAS-EC	**044-OH** **4597-OH** **4623-AC** **4794-AC** **4624-ACC**
4148 AK 310-375 kW (422-510 PS) OM 471.906	01.13→		**4527-OX**					(LH) (LH), ZF Servocom RAS-EC	**044-OH** **4597-OH** **4623-AC** **4794-AC** **4624-ACC**

M

© MS Motorservice International GmbH 2021

See disclaimer on page 1

AROCS									
4148 K 310-375 kW (422-510 PS) OM 471.900	01.13→		**4527-OX**				**4940-UX**	(LH) (LH), ZF Servocom RAS-EC	**044-OH** **4597-OH** **4623-AC** **4794-AC** **4624-ACC**
4151 310-375 kW (422-510 PS) OM 471.909	01.13→		**4527-OX**					(LH) (LH), ZF Servocom RAS-EC	**044-OH** **4597-OH** **4623-AC** **4794-AC** **4624-ACC**
4151 AK 310-375 kW (422-510 PS) OM 471.906	01.13→		**4527-OX**					(LH) (LH), ZF Servocom RAS-EC	**044-OH** **4597-OH** **4623-AC** **4794-AC** **4624-ACC**
4151 AK 310-375 kW (422-510 PS) OM 471.906	01.13→		**4527-OX**					(LH) (LH), ZF Servocom RAS-EC	**044-OH** **4597-OH** **4623-AC** **4794-AC** **4624-ACC**
4151 K 310-375 kW (422-510 PS) OM 471.909	01.13→		**4527-OX**				**4940-UX**	(LH) (LH), ZF Servocom RAS-EC	**044-OH** **4597-OH** **4623-AC** **4794-AC** **4624-ACC**
4152 K 380-460 kW (517-626 PS) OM 473.900, 473.907, 473.909	05.13→						**4940-UX**		
4158 K 380-460 kW (517-626 PS) OM 473.900, 473.907, 473.909	05.13→						**4940-UX**		
4163 K 380-460 kW (517-626 PS) OM 473.900, 473.907, 473.909	05.13→						**4940-UX**		
2633 B, 2633 LB 240-375 kW (326-510 PS) OM 470.906	01.13→								**4794-AC** **4624-ACC**
2636 B, 2636 LB 240-375 kW (326-510 PS) OM 470.906	01.13→								**4794-AC** **4624-ACC**
2640 B, 2640 LB 240-375 kW (326-510 PS) OM 470.906	01.13→								**4794-AC** **4624-ACC**
2643 B, 2643 LB 240-375 kW (326-510 PS) OM 470.906	01.13→								**4794-AC** **4624-ACC**

See disclaimer on page 1

© MS Motorservice International GmbH 2021

AROCS									
2645 B, 2645 LB 310-375 kW (422-510 PS) OM 471.900	01.13→		**4527-OX**					(LH) (LH), ZF Servocom RAS-EC	**044-OH** **4597-OH** **4623-AC** **4794-AC** **4624-ACC**
2648 B, 2648 LB 310-390 kW (422-530 PS) OM 471.900, 471.926	01.13→		**4527-OX**					(LH) (LH), ZF Servocom RAS-EC	**044-OH** **4597-OH** **4623-AC** **4794-AC** **4624-ACC**
2651 B, 2651 LB 310-375 kW (422-510 PS) OM 471.909	01.13→		**4527-OX**					(LH) (LH), ZF Servocom RAS-EC	**044-OH** **4597-OH** **4623-AC** **4794-AC** **4624-ACC**
3233 B, 3233 LB 240-375 kW (326-510 PS) OM 470.906	01.13→								**4794-AC** **4624-ACC**
3233 LB 240-375 kW (326-510 PS) OM 470.906	01.13→								**4794-AC** **4624-ACC**
3236 B, 3236 LB 240-375 kW (326-510 PS) OM 470.906	01.13→								**4794-AC** **4624-ACC**
3236 LB 240-375 kW (326-510 PS) OM 470.906	01.13→								**4794-AC** **4624-ACC**
3240 B, 3240 LB 240-375 kW (326-510 PS) OM 470.906	01.13→								**4794-AC** **4624-ACC**
3240 LB 240-375 kW (326-510 PS) OM 470.906	01.13→								**4794-AC** **4624-ACC**
3242 B, 3242 LB 310-375 kW (422-510 PS) OM 471.900	01.13→		**4527-OX**					(LH) (LH), ZF Servocom RAS-EC	**044-OH** **4597-OH** **4623-AC** **4794-AC** **4624-ACC**
3242 LB 310-375 kW (422-510 PS) OM 471.900	01.13→		**4527-OX**					(LH) (LH), ZF Servocom RAS-EC	**044-OH** **4597-OH** **4623-AC** **4794-AC** **4624-ACC**
3243 B, 3243 LB 240-375 kW (326-510 PS) OM 470.906	01.13→								**4794-AC** **4624-ACC**
3243 LB 240-375 kW (326-510 PS) OM 470.906	01.13→								**4794-AC** **4624-ACC**

M

© MS Motorservice International GmbH 2021

See disclaimer on page 1

AROCS									
3245 B, 3245 LB 310-390 kW (422-530 PS) OM 471.900, 471.926	01.13→		**4527-OX**					(LH) (LH), ZF Servocom RAS-EC	**044-OH** **4597-OH** **4623-AC** **4794-AC** **4624-ACC**
3245 LB 310-375 kW (422-510 PS) OM 471.900	01.13→		**4527-OX**					(LH) (LH), ZF Servocom RAS-EC	**044-OH** **4597-OH** **4623-AC** **4794-AC** **4624-ACC**
3248 B, 3248 LB 310-390 kW (422-530 PS) OM 471.900, 471.926	01.13→		**4527-OX**					(LH) (LH), ZF Servocom RAS-EC	**044-OH** **4597-OH** **4623-AC** **4794-AC** **4624-ACC**
3248 LB 310-390 kW (422-530 PS) OM 471.906, 471.926	01.13→		**4527-OX**					(LH) (LH), ZF Servocom RAS-EC	**044-OH** **4597-OH** **4623-AC** **4794-AC** **4624-ACC**
3251 B, 3251 LB 310-375 kW (422-510 PS) OM 471.909	01.13→		**4527-OX**					(LH) (LH), ZF Servocom RAS-EC	**044-OH** **4597-OH** **4623-AC** **4794-AC** **4624-ACC**
3251 LB 310-375 kW (422-510 PS) OM 471.909	01.13→		**4527-OX**					(LH) (LH), ZF Servocom RAS-EC	**044-OH** **4597-OH** **4623-AC** **4794-AC** **4624-ACC**
3333 B, 3333 LB 240-375 kW (326-510 PS) OM 470.906	01.13→								**4794-AC** **4624-ACC**
3336 B, 3336 LB 240-375 kW (326-510 PS) OM 470.906	01.13→								**4794-AC** **4624-ACC**
3340 B, 3340 LB 240-375 kW (326-510 PS) OM 470.906	01.13→								**4794-AC** **4624-ACC**

See disclaimer on page 1

© MS Motorservice International GmbH 2021

AROCS									
3342 B, 3342 LB 310-375 kW (422-510 PS) OM 471.900	01.13→		**4527-OX**					(LH) (LH), ZF Servocom RAS-EC	**044-OH** **4597-OH** **4623-AC** **4794-AC** **4624-ACC**
3343 B, 3343 LB 240-375 kW (326-510 PS) OM 470.906	01.13→								**4794-AC** **4624-ACC**
3345B, 3345 LB 310-375 kW (422-510 PS) OM 471.900	01.13→		**4527-OX**					(LH) (LH), ZF Servocom RAS-EC	**044-OH** **4597-OH** **4623-AC** **4794-AC** **4624-ACC**
3348 B, 3348 LB 310-375 kW (422-510 PS) OM 471.900	01.13→		**4527-OX**					(LH) (LH), ZF Servocom RAS-EC	**044-OH** **4597-OH** **4623-AC** **4794-AC** **4624-ACC**
3351 B, 3351 LB 310-375 kW (422-510 PS) OM 471.909	01.13→		**4527-OX**					(LH) (LH), ZF Servocom RAS-EC	**044-OH** **4597-OH** **4623-AC** **4794-AC** **4624-ACC**
4133 B 240-375 kW (326-510 PS) OM 470.906	01.13→								**4794-AC** **4624-ACC**
4136 B 240-375 kW (326-510 PS) OM 470.906	01.13→								**4794-AC** **4624-ACC**
4140 B 240-375 kW (326-510 PS) OM 470.906	01.13→								**4794-AC** **4624-ACC**
4142 B 310-375 kW (422-510 PS) OM 471.900	01.13→		**4527-OX**					(LH) (LH), ZF Servocom RAS-EC	**044-OH** **4597-OH** **4623-AC** **4794-AC** **4624-ACC**
4143 B 240-375 kW (326-510 PS) OM 470.906	01.13→								**4794-AC** **4624-ACC**
4145 B 310-375 kW (422-510 PS) OM 471.900	01.13→		**4527-OX**					(LH) (LH), ZF Servocom RAS-EC	**044-OH** **4597-OH** **4623-AC** **4794-AC** **4624-ACC**

M

© MS Motorservice International GmbH 2021

See disclaimer on page 1

AROCS									
4148 B 310-375 kW (422-510 PS) OM 471.900	01.13→		**4527-OX**					(LH) (LH), ZF Servocom RAS-EC	**044-OH** **4597-OH** **4623-AC** **4794-AC** **4624-ACC**
4151 B 310-375 kW (422-510 PS) OM 471.909	01.13→		**4527-OX**					(LH) (LH), ZF Servocom RAS-EC	**044-OH** **4597-OH** **4623-AC** **4794-AC** **4624-ACC**
ATEGO									
1014 K 100 kW (136 PS) OM 904.916	01.98→ 10.04				**4080-AR**				
1014, 1014 L 100 kW (136 PS) OM 904.916	01.98→ 10.04				**4080-AR**				
1017 A 95-125 kW (129-170 PS) OM 904.911, 904.917	01.98→ 10.04		**629-OX**		**4080-AR** **616-AR**		**468-FX** **982-FS**		**305-AD** **4210-AC**
1017 AK 125 kW (170 PS) OM 904.911	01.98→ 10.04		**629-OX**		**4080-AR** **616-AR**		**468-FX** **982-FS**		**305-AD** **4210-AC**
1017 K 95-125 kW (129-170 PS) OM 904.911, 904.917	01.98→ 10.04		**629-OX**		**4080-AR** **616-AR**		**468-FX** **982-FS**		**305-AD** **4210-AC**
1017, 1017 L 95-125 kW (129-170 PS) OM 904.911, 904.917	01.98→ 10.04		**629-OX**		**4080-AR** **616-AR**	(Parker Racor)	**468-FX** **982-FS**		**305-AD** **4210-AC**
1023 AK 170 kW (231 PS) OM 906.910, 906.915	01.98→ 10.04		**534-OX**		**4080-AR** **616-AR**		**468-FX** **982-FS**		**305-AD** **4210-AC**
1023 K 170 kW (231 PS) OM 906.910, 906.915	01.98→ 10.04		**534-OX**		**4080-AR** **616-AR**		**468-FX** **982-FS**		**305-AD** **4210-AC**
1023, 1023 L 170 kW (231 PS) OM 906.910	01.98→ 10.04		**534-OX**		**4080-AR** **616-AR**	(Parker Racor)	**468-FX** **982-FS**		**305-AD** **4210-AC**
1214 K 100 kW (136 PS) OM 904.910, 904.916	01.98→ 10.04				**4080-AR** **616-AR**		**468-FX**		
1214, 1214 L 100 kW (136 PS) OM 904.910, 904.916	01.98→ 10.04				**4080-AR** **616-AR**		**468-FX**		
1215 K 112 kW (152 PS) OM 904.922	01.98→ 10.04		**629-OX**		**4080-AR** **616-AR**	Parker-Racor System	**4144-FS** **468-FX** **982-FS**		**305-AD** **4210-AC**
1215, 1215 L 112 kW (152 PS) OM 904.922	01.98→ 09.04		**629-OX**		**4080-AR** **616-AR**	Parker-Racor System (Parker Racor)	**4144-FS** **468-FX** **982-FS**		**305-AD** **4210-AC**
1217 K 95-125 kW (129-170 PS) OM 904.911, 904.917	01.98→ 10.04		**629-OX**		**4080-AR** **616-AR**		**468-FX** **982-FS**		**305-AD** **4210-AC**
1217, 1217 L 95-125 kW (129-170 PS) OM 904.911, 904.917	01.98→ 10.04		**629-OX**		**4080-AR** **616-AR**	(Parker Racor)	**468-FX** **982-FS**		**305-AD** **4210-AC**

See disclaimer on page 1

© MS Motorservice International GmbH 2021

ATEGO									
1223 K 170 kW (231 PS) OM 906.910, 906.915	01.98→ 09.04				**4080-AR**				
1223, 1223 L 170 kW (231 PS) OM 906.910, 906.915	01.98→ 10.04		**534-OX**		**4080-AR** **616-AR**	(Parker Racor)	**468-FX** **982-FS**		**305-AD** **4210-AC**
1228, 1228 L 205 kW (279 PS) OM 906.911, 906.916	01.98→ 10.04		**534-OX**		**4080-AR** **616-AR**	(Parker Racor)	**468-FX** **982-FS**		**305-AD** **4210-AC**
1317 A 95-125 kW (129-170 PS) OM 904.911, 904.917	01.98→ 10.04		**629-OX**		**4080-AR** **616-AR**		**468-FX** **982-FS**		**305-AD** **4210-AC**
1317 AK 95-130 kW (129-177 PS) OM 900.913, 904.911, 904.917	01.98→ 10.04		**629-OX**		**4080-AR** **616-AR**		**468-FX** **982-FS**		**305-AD** **4210-AC**
1317 K 95-125 kW (129-170 PS) OM 904.911, 904.917	01.98→ 10.04		**629-OX**		**4080-AR** **616-AR**		**468-FX** **982-FS**		**305-AD** **4210-AC**
1317, 1317 L 95-125 kW (129-170 PS) OM 904.911, 904.917	01.98→ 10.04		**629-OX**		**4080-AR** **616-AR**	(Parker Racor)	**468-FX** **982-FS**		**305-AD** **4210-AC**
1323 K 170 kW (231 PS) OM 906.910, 906.915	01.98→ 09.04				**4080-AR**				
1323 LS 170 kW (231 PS) OM 906.910	01.98→ 10.04		**534-OX**		**4080-AR** **616-AR**		**468-FX** **982-FS**		**305-AD** **4210-AC**
1323, 1323 L 170 kW (231 PS) OM 906.910, 906.915	01.98→ 10.04		**534-OX**		**4080-AR** **616-AR**	(Parker Racor)	**468-FX** **982-FS**		**305-AD** **4210-AC**
1328 LS 205 kW (279 PS) OM 906.911	01.98→ 10.04		**534-OX**		**4080-AR** **616-AR**		**468-FX** **982-FS**		**305-AD** **4210-AC**
1328, 1328 L 205 kW (279 PS) OM 906.911, 906.916	01.98→ 10.04		**534-OX**		**4080-AR** **616-AR**	(Parker Racor)	**468-FX** **982-FS**		**305-AD** **4210-AC**
1517 A 95-125 kW (129-170 PS) OM 904.911, 904.917	01.98→ 10.04		**629-OX**		**4080-AR** **616-AR**	Parker-Racor System	**4144-FS** **468-FX** **982-FS**		**305-AD** **4210-AC**
1517 AK 95-125 kW (129-170 PS) OM 904.911, 904.917	01.98→ 10.04				**4080-AR**				
1517 K 125 kW (170 PS) OM 904.911	01.98→ 10.04		**629-OX**		**4080-AR** **616-AR**	Parker-Racor System	**4144-FS** **468-FX** **982-FS**		**305-AD** **4210-AC**
1517, 1517 L 95-125 kW (129-170 PS) OM 904.911, 904.917	01.98→ 10.04		**629-OX**		**4080-AR** **616-AR**	Parker-Racor System (Parker Racor)	**4144-FS** **468-FX** **982-FS**		**305-AD** **4210-AC**
1523 A 170 kW (231 PS) OM 906.910, 906.915	01.98→ 10.04		**534-OX**		**4080-AR** **616-AR**		**468-FX** **982-FS**		**305-AD** **4210-AC**
1523 AK 170 kW (231 PS) OM 906.910, 906.915	01.98→ 10.04		**534-OX**		**4080-AR** **616-AR**		**468-FX** **982-FS**		**305-AD** **4210-AC**
1523 K 170 kW (231 PS) OM 906.910, 906.915	01.98→ 10.04		**534-OX**		**4080-AR** **616-AR**		**468-FX** **982-FS**		**305-AD** **4210-AC**
1523, 1523 L 170 kW (231 PS) OM 906.910, 906.915	01.98→ 10.04		**534-OX**		**4080-AR** **616-AR**	(Parker Racor)	**468-FX** **982-FS**		**305-AD** **4210-AC**
1528 AK 205 kW (279 PS) OM 906.911, 906.916	01.98→ 09.04				**4080-AR**				

M

© MS Motorservice International GmbH 2021

See disclaimer on page 1

ATEGO									
1528 K 205 kW (279 PS) OM 906.911, 906.916	01.98→ 09.04				**4080-AR**				
1528, 1528 L 205 kW (279 PS) OM 906.911, 906.916	01.98→ 10.04		**534-OX**		**4080-AR** **616-AR**	(Parker Racor)	**468-FX** **982-FS**		**305-AD** **4210-AC**
1823 AK 170 kW (231 PS) OM 906.922	04.98→ 10.04		**534-OX**		**4064-AR** **4080-AR** **601-AR** **616-AR**		**468-FX** **982-FS**		**305-AD** **4214-AC**
1823 K 170-172 kW (231-234 PS) OM 906.920	04.98→ 10.04		**534-OX**		**4064-AR** **4080-AR** **601-AR** **616-AR**		**468-FX** **982-FS**		**305-AD** **4214-AC**
1823 LS 170-172 kW (231-234 PS) OM 906.920	04.98→ 10.04		**534-OX**		**4064-AR** **4080-AR** **601-AR** **616-AR**		**468-FX** **982-FS**		**305-AD** **4214-AC**
1823, 1823 L 170-172 kW (231-234 PS) OM 906.920, 906.925	01.98→ 10.04		**534-OX**		**4080-AR** **616-AR**		**982-FS**		
1828 A 205 kW (279 PS) OM 906.923	04.98→ 10.04		**534-OX**		**4064-AR** **4080-AR** **616-AR**				
1828 AK 205 kW (279 PS) OM 906.923	04.98→ 10.04		**534-OX**		**4064-AR** **4080-AR** **616-AR**				
1828 K 205 kW (279 PS) OM 906.921	04.98→ 10.04		**534-OX**		**4064-AR** **4080-AR** **616-AR**				
1828 LS 205 kW (279 PS) OM 906.921	04.98→ 10.04		**534-OX**		**4064-AR** **4080-AR** **616-AR**				
1828, 1828 L 205 kW (279 PS) OM 906.921, 906.926	04.98→ 10.04		**534-OX**		**4080-AR** **616-AR**				
1923 L 170 kW (231 PS) OM 906.910, 906.915	04.98→ 10.04		**534-OX**		**4080-AR** **616-AR**		**982-FS**		
1928 L 205 kW (279 PS) OM 906.911, 906.916	04.98→ 10.04		**534-OX**		**4080-AR** **616-AR**		**982-FS**		
2223 L 170 kW (231 PS) OM 906.910, 906.915	04.98→ 10.04		**534-OX**		**4080-AR** **616-AR**		**982-FS**		
2228 L 205 kW (279 PS) OM 906.911, 906.916	04.98→ 10.04		**534-OX**		**4080-AR** **616-AR**		**982-FS**		
2523 L 170-172 kW (231-234 PS) OM 906.920	04.98→ 10.04				**4080-AR**		**982-FS**		
2528 L 205 kW (279 PS) OM 906.921, 906.926	04.98→ 10.04		**534-OX**		**4064-AR** **4080-AR** **616-AR**		**982-FS**		
2528 L 205 kW (279 PS) OM 906.921, 906.926	04.98→ 10.04				**4064-AR** **4080-AR**				

M

See disclaimer on page 1

© MS Motorservice International GmbH 2021

ATEGO									
2628 205 kW (279 PS) OM 906.921	04.98→ 10.04		**534-OX**		**4064-AR** **4080-AR** **616-AR**		**982-FS**		
2628 K 205 kW (279 PS) OM 906.921	04.98→ 10.04		**534-OX**		**4064-AR** **4080-AR** **601-AR** **616-AR**		**468-FX** **982-FS**	with coalescing filter	**4078-AD** **4214-AC**
712 90 kW (122 PS) OM 904.909	01.98→ 09.04		**629-OX**		**4080-AR** **616-AR**	(Parker Racor)	**468-FX** **982-FS**		**305-AD** **4210-AC**
714 K 100 kW (136 PS) OM 904.910, 904.916	01.98→ 10.04		**629-OX**		**4080-AR** **616-AR**		**468-FX** **982-FS**	with coalescing filter	**305-AD** **4078-AD** **4210-AC**
714, 714 L 100 kW (136 PS) OM 904.910, 904.916	01.98→ 10.04		**629-OX**		**4080-AR** **616-AR**	(Parker Racor)	**468-FX** **982-FS**	with coalescing filter	**305-AD** **4078-AD** **4210-AC**
715,715 L 112 kW (152 PS) OM 904.922	01.98→ 09.04		**629-OX**		**4080-AR** **616-AR**	(Parker Racor)	**468-FX** **982-FS**		**305-AD** **4210-AC**
717 K 95-125 kW (129-170 PS) OM 904.911, 904.917	01.98→ 10.04		**629-OX**		**4080-AR** **616-AR**		**468-FX** **982-FS**	with coalescing filter	**4078-AD** **4210-AC**
717, 717 L 95-125 kW (129-170 PS) OM 904.911, 904.917	01.98→ 10.04		**629-OX**		**4080-AR** **616-AR**	(Parker Racor)	**468-FX** **982-FS**	with coalescing filter	**4078-AD** **4210-AC**
812 90 kW (122 PS) OM 904.909	01.98→ 09.04		**629-OX**		**4080-AR** **616-AR**	(Parker Racor)	**468-FX** **982-FS**		**305-AD** **4210-AC**
814 K 100 kW (136 PS) OM 904.910, 904.916	01.98→ 10.04		**629-OX**		**4080-AR** **616-AR**		**468-FX** **982-FS**	with coalescing filter	**4078-AD** **4210-AC**
814 K 100 kW (136 PS) OM 904.910, 904.916	01.98→ 10.04		**629-OX**		**4080-AR** **616-AR**		**468-FX** **982-FS**	with coalescing filter	**4078-AD** **4210-AC**
814, 814 L 100 kW (136 PS) OM 904.910, 904.916, 904.930	01.98→ 10.04		**629-OX**		**4080-AR** **616-AR**	(Parker Racor)	**468-FX** **982-FS**	with coalescing filter	**4078-AD** **4210-AC**
815 K 112 kW (152 PS) OM 904.922	01.98→ 10.04		**629-OX**		**4080-AR** **616-AR**		**468-FX** **982-FS**		**305-AD** **4210-AC**
815 K 112 kW (152 PS) OM 904.922	01.98→ 10.04		**629-OX**		**4080-AR** **616-AR**		**468-FX** **982-FS**		**305-AD** **4210-AC**
815, 815 L 112 kW (152 PS) OM 904.922	01.98→ 10.04		**629-OX**		**4080-AR** **616-AR**		**468-FX** **982-FS**		**305-AD** **4210-AC**
815,815 L 112 kW (152 PS) OM 904.922	01.98→ 09.04		**629-OX**		**4080-AR** **616-AR**	(Parker Racor)	**468-FX** **982-FS**		**305-AD** **4210-AC**

M

© MS Motorservice International GmbH 2021

See disclaimer on page 1

ATEGO									
817 K 125 kW (170 PS) OM 904.911	01.98→ 10.04		**629-OX**		**4080-AR** **616-AR**		**468-FX** **982-FS**		**305-AD** **4210-AC**
817 K 95-125 kW (129-170 PS) OM 904.911, 904.917	01.98→ 10.04		**629-OX**		**4080-AR** **616-AR**		**468-FX** **982-FS**		**305-AD** **4210-AC**
817, 817 L 95-125 kW (129-170 PS) OM 904.911, 904.917	01.98→ 10.04		**629-OX**		**4080-AR** **616-AR**	(Parker Racor)	**468-FX** **982-FS**		**305-AD** **4210-AC**
817, 817 L 95-125 kW (129-170 PS) OM 904.911, 904.917	01.98→ 10.04		**629-OX**		**4080-AR** **616-AR**		**468-FX** **982-FS**		**305-AD** **4210-AC**
823 K 170 kW (231 PS) OM 906.910, 906.915	01.98→ 10.04		**534-OX**		**4080-AR** **616-AR**		**468-FX** **982-FS**		**305-AD** **4210-AC**
823, 823 L 170 kW (231 PS) OM 906.910, 906.915	01.98→ 10.04		**534-OX**		**4080-AR** **616-AR**	(Parker Racor)	**468-FX** **982-FS**		**305-AD** **4210-AC**
914 K 100 kW (136 PS) OM 904.916	01.98→ 10.04				**4080-AR**				
914, 914 L 100 kW (136 PS) OM 904.916	01.98→ 10.04				**4080-AR**				
917 K 95-125 kW (129-170 PS) OM 904.911, 904.917	01.98→ 10.04		**629-OX**		**4080-AR** **616-AR**		**468-FX** **982-FS**		**305-AD** **4210-AC**
917, 917 L 95-125 kW (129-170 PS) OM 904.911, 904.917	01.98→ 10.04		**629-OX**		**4080-AR** **616-AR**	(Parker Racor)	**468-FX** **982-FS**		**305-AD** **4210-AC**
923 K 170 kW (231 PS) OM 906.910, 906.915	01.98→ 10.04		**534-OX**		**4080-AR** **616-AR**		**468-FX** **982-FS**		**305-AD** **4210-AC**
923, 923 L 170 kW (231 PS) OM 906.910	01.98→ 10.04		**534-OX**		**4080-AR** **616-AR**	(Parker Racor)	**468-FX** **982-FS**		**305-AD** **4210-AC**
822 Blue Tec 160 kW (218 PS) OM 924.922	06.06→		**629-OX**		**616-AR**		**982-FS**	with coalescing filter	**4078-AD** **4210-AC**
916 Blue Tec 115-130 kW (156-177 PS) OM 900.912, 934.911	02.06→		**629-OX**		**616-AR**	(Parker Racor)	**982-FS**	with coalescing filter	**4078-AD** **4210-AC**
922 Blue Tec 160 kW (218 PS) OM 924.922	06.06→		**629-OX**		**616-AR**		**982-FS**	with coalescing filter	**4078-AD** **4210-AC**
1022 BlueTec 136-160 kW (185-218 PS) OM 924.922, 924.930	06.06→		**629-OX**		**616-AR**		**982-FS**	(LH) with coalescing filter	**044-OH** **4078-AD** **4210-AC**
1024					**4080-AR**		**468-FX**		
1218 130 kW (177 PS) OM 904.976, 904.978			**629-OX**		**616-AR**	(Parker Racor)	**468-FX** **982-FS**	with coalescing filter	**4078-AD** **4210-AC**
1222 Blue Tec 160 kW (218 PS) OM 924.922	06.06→		**629-OX**		**616-AR**		**982-FS**	(LH) with coalescing filter	**044-OH** **4078-AD** **4210-AC**
1224							**468-FX**		

M

See disclaimer on page 1

© MS Motorservice International GmbH 2021

ATEGO									
1318 125-130 kW (170-177 PS) OM 904.911, 904.967, 904.972, 904.973, 904.976, 904.980			**629-OX**		**616-AR**	(Parker Racor)	**468-FX** **982-FS**	with coalescing filter	**4078-AD** **4210-AC**
1322 Blue Tec 160 kW (218 PS) OM 924.922	06.06→		**629-OX**		**616-AR**		**982-FS**	with coalescing filter	**4078-AD** **4210-AC**
1518 125-130 kW (170-177 PS) OM 904.911, 904.967, 904.972, 904.973, 904.976, 904.980	01.98→		**629-OX**		**616-AR**	(Parker Racor)	**468-FX** **982-FS**	with coalescing filter	**4078-AD** **4210-AC**
1522 Blue Tec 160 kW (218 PS) OM 924.922	06.06→		**629-OX**		**616-AR**		**982-FS**	with coalescing filter	**4078-AD** **4210-AC**
1634 250 kW (340 PS) OM 457.914							**468-FX**		
1718 125-130 kW (170-177 PS) OM 904.911, 904.967, 904.972, 904.973, 904.976, 904.980							**468-FX**		
1725 180 kW (245 PS) OM 906.983, 906.985	01.00→						**468-FX**		
1728 180-209 kW (245-284 PS) OM 906.918, 906.953, 906.956	01.98→						**468-FX**		**4210-AC**
1017 KO, 1018 KO 95-130 kW (129-177 PS) OM 900.913, 904.911, 904.917	01.98→ 10.04		**629-OX**		**4080-AR** **616-AR**	(Parker Racor)	**468-FX** **982-FS**		**305-AD** **4210-AC**
1217 KO 125 kW (170 PS) OM 904.911	01.98→ 10.04		**629-OX**		**4080-AR** **616-AR**		**468-FX** **982-FS**		**305-AD** **4210-AC**
1225 AF 180 kW (245 PS) OM 906.919, 906.939	01.98→ 10.04		**534-OX**		**4080-AR** **616-AR**		**468-FX** **982-FS**		**305-AD** **4210-AC**
1225 F 180 kW (245 PS) OM 906.919, 906.939	01.98→ 10.04		**534-OX**		**4080-AR** **616-AR**	(Parker Racor)	**468-FX** **982-FS**		**305-AD** **4210-AC**
1317 KO, 1317 LKO, 1318 KO, 1318 LKO 95-130 kW (129-177 PS) OM 900.913, 904.911, 904.917	01.98→ 10.04		**629-OX**		**4080-AR** **616-AR**		**468-FX** **982-FS**		**305-AD** **4210-AC**
1323 KO, 1323 LKO 170 kW (231 PS) OM 906.910, 906.915	01.98→ 10.04		**534-OX**		**4080-AR** **616-AR**		**468-FX** **982-FS**		**305-AD** **4210-AC**
1325 AF 180 kW (245 PS) OM 906.919, 906.939	01.98→ 10.04				**4080-AR**				
1325 F 180 kW (245 PS) OM 906.919, 906.939	01.98→ 10.04		**534-OX**		**4080-AR** **616-AR**	(Parker Racor)	**468-FX** **982-FS**		**305-AD** **4210-AC**
1328 AF 205 kW (279 PS) OM 906.911, 906.916	01.98→ 10.04		**534-OX**		**4080-AR** **616-AR**		**468-FX** **982-FS**		**305-AD** **4210-AC**
1328 F 205 kW (279 PS) OM 906.911, 906.916	01.98→ 10.04		**534-OX**		**4080-AR** **616-AR**		**468-FX** **982-FS**		**305-AD** **4210-AC**
1523 KO 170 kW (231 PS) OM 906.910	01.98→ 10.04		**534-OX**		**4080-AR** **616-AR**		**468-FX** **982-FS**		**305-AD** **4210-AC**
1525 AF 180 kW (245 PS) OM 906.919, 906.939	01.98→ 10.04		**534-OX**		**4080-AR** **616-AR**	(Parker Racor)	**468-FX** **982-FS**		**305-AD** **4210-AC**
1528 AF 205 kW (279 PS) OM 906.911, 906.916	01.98→ 10.04		**534-OX**		**4080-AR** **616-AR**		**468-FX** **982-FS**		**305-AD** **4210-AC**

© MS Motorservice International GmbH 2021

See disclaimer on page 1

ATEGO									
1528 F 205 kW (279 PS) OM 906.911, 906.916	01.98→ 10.04		**534-OX**		**4080-AR** **616-AR**		**468-FX** **982-FS**		**305-AD** **4210-AC**
2628 B 205 kW (279 PS) OM 906.921	04.98→ 10.04		**534-OX**		**4064-AR** **4080-AR** **601-AR** **616-AR**		**468-FX** **982-FS**	with coalescing filter	**4078-AD** **4214-AC**
815 F 112-115 kW (152-156 PS) OM 900.912, 904.922	01.98→ 10.04		**629-OX**		**4080-AR** **616-AR**		**468-FX** **982-FS**		**305-AD** **4210-AC**
917 AF 95-130 kW (129-177 PS) OM 904.911, 904.917, 904.949	01.98→ 10.04		**629-OX**		**4080-AR** **616-AR**		**468-FX** **982-FS**		**305-AD** **4210-AC**
917 KO 125 kW (170 PS) OM 904.911	01.98→ 10.04		**629-OX**		**4080-AR** **616-AR**		**468-FX** **982-FS**		**305-AD** **4210-AC**
925 AF 180 kW (245 PS) OM 906.919, 906.939	01.98→ 10.04		**534-OX**		**4080-AR** **616-AR**	(Parker Racor)	**468-FX** **982-FS**		**305-AD** **4210-AC**
ATEGO 2									
1015 K, 1016 K 112-115 kW (152-156 PS) OM 900.912, 900.918, 904.922	10.04→		**629-OX**		**616-AR**		**982-FS**	with coalescing filter	**4078-AD** **4210-AC**
1015, 1015 L 112 kW (152 PS) OM 904.922	10.04→		**629-OX**		**616-AR**		**468-FX** **4940-UX** **982-FS**	with coalescing filter	**4078-AD** **4210-AC**
1016, 1016 L 115 kW (156 PS) OM 900.912, 900.918	10.04→		**629-OX**		**616-AR**	(Parker Racor)	**4940-UX** **982-FS**	with coalescing filter	**4078-AD** **4210-AC**
1017 AK 95-125 kW (129-170 PS) OM 904.917	10.04→						**4940-UX**		
1017 K, 1018 K 125-130 kW (170-177 PS) OM 900.913, 900.919, 904.911	10.04→		**629-OX**		**4080-AR** **616-AR**		**468-FX** **982-FS**	(LH) with coalescing filter	**044-OH** **305-AD** **4078-AD** **4210-AC**
1018 A 130 kW (177 PS) OM 900.913, 900.919	10.04→		**629-OX**		**616-AR**		**982-FS**	(LH) with coalescing filter	**044-OH** **4078-AD** **4210-AC**
1018 AK 130 kW (177 PS) OM 900.913	10.04→						**4940-UX**		
1018, 1018 L 130 kW (177 PS) OM 900.913, 900.919	10.04→		**629-OX**		**616-AR**		**982-FS**	(LH) with coalescing filter	**044-OH** **4078-AD** **4210-AC**
1022 AK 160 kW (218 PS) OM 924.922	10.04→						**4940-UX**		
1022 K 160 kW (218 PS) OM 924.920, 924.922	10.04→		**629-OX**		**616-AR**		**468-FX** **982-FS**	with coalescing filter	**4078-AD** **4210-AC**

See disclaimer on page 1

© MS Motorservice International GmbH 2021

ATEGO 2									
1022, 1022 L 136-160 kW (185-218 PS) OM 924.920, 924.922, 924.930	10.04→		**629-OX**		**616-AR**		**468-FX** **982-FS**	with coalescing filter	**4078-AD** **4210-AC**
1023 A, 1024 A 170-175 kW (231-238 PS) OM 902.916, 906.910, 906.915	10.04→		**534-OX**		**4080-AR** **616-AR**		**468-FX** **982-FS**	with coalescing filter	**305-AD** **4078-AD** **4210-AC**
1023, 1023 L, 1024, 1024 L 170-175 kW (231-238 PS) OM 902.916, 906.910, 906.915	10.04→		**534-OX**		**616-AR**	(Parker Racor)	**4940-UX** **982-FS**	with coalescing filter	**4078-AD** **4210-AC**
1024 K 175 kW (238 PS) OM 902.916	10.04→		**534-OX**		**616-AR**		**4940-UX** **982-FS**	with coalescing filter	**4078-AD** **4210-AC**
1215, 1215 L, 1216, 1216 L 112-115 kW (152-156 PS) OM 900.912, 904.922	10.04→		**629-OX**		**616-AR**	(Parker Racor)	**982-FS**	with coalescing filter	**4078-AD** **4210-AC**
1216 K 115 kW (156 PS) OM 900.912	10.04→		**629-OX**		**616-AR**		**4940-UX** **982-FS**	with coalescing filter	**4078-AD** **4210-AC**
1218 K 130 kW (177 PS) OM 900.913	10.04→		**629-OX**		**616-AR**		**4940-UX** **982-FS**	(LH) with coalescing filter	**044-OH** **4078-AD** **4210-AC**
1218, 1218 L 130 kW (177 PS) OM 900.913	02.06→		**629-OX**		**616-AR**		**982-FS**	(LH) with coalescing filter	**044-OH** **4078-AD** **4210-AC**
1222 K 160 kW (218 PS) OM 924.920, 924.922	10.04→				**616-AR**		**468-FX** **4940-UX**		
1222, 1222 L 136-160 kW (185-218 PS) OM 924.920, 924.922, 924.930	10.04→				**616-AR**		**468-FX**		
1223, 1223 L, 1224, 1224 L 170-175 kW (231-238 PS) OM 902.916, 906.910, 906.915	10.04→		**534-OX**		**616-AR**	(Parker Racor)	**982-FS**	with coalescing filter	**4078-AD** **4210-AC**
1224 K 175 kW (238 PS) OM 902.916	10.04→		**534-OX**		**616-AR**		**4940-UX** **982-FS**	with coalescing filter	**4078-AD** **4210-AC**
1226, 1226 L 188 kW (256 PS) OM 902.917	10.04→		**534-OX**		**616-AR**	(Parker Racor)	**982-FS**	with coalescing filter	**4078-AD** **4210-AC**
1228, 1228 L, 1229, 1229 L 205-210 kW (279-286 PS) OM 902.918, 906.911, 906.916	10.04→		**534-OX**		**616-AR**		**468-FX** **982-FS**	with coalescing filter	**4078-AD** **4210-AC**
1318 A 128-130 kW (174-177 PS) OM 900.913, 904.949	10.04→		**629-OX**		**616-AR**		**982-FS**	with coalescing filter	**4078-AD** **4210-AC**

M

© MS Motorservice International GmbH 2021

See disclaimer on page 1

ATEGO 2									
1318 AK 130 kW (177 PS) OM 900.913	10.04→		**629-OX**		**616-AR**		**982-FS**	with coalescing filter	**4078-AD** **4210-AC**
1318 K 130 kW (177 PS) OM 900.913	10.04→		**629-OX**		**616-AR**		**982-FS**	with coalescing filter	**4078-AD** **4210-AC**
1318, 1318 L 130 kW (177 PS) OM 900.913	02.06→		**629-OX**		**616-AR**		**982-FS**	with coalescing filter	**4078-AD** **4210-AC**
1322 AK 160 kW (218 PS) OM 924.922	10.04→						**4940-UX**		
1322 K 160 kW (218 PS) OM 924.920, 924.922	10.04→				**616-AR**		**468-FX**		
1322 LS 160 kW (218 PS) OM 924.920, 924.922	10.04→				**616-AR**		**468-FX** **4940-UX**		
1322, 1322 L 136-160 kW (185-218 PS) OM 924.920, 924.922, 924.930	10.04→				**616-AR**		**468-FX**		
1323 A, 1324 A 170-175 kW (231-238 PS) OM 902.916, 906.910, 906.915	10.04→		**534-OX**		**4080-AR** **616-AR**		**468-FX** **982-FS**	with coalescing filter	**305-AD** **4078-AD** **4210-AC**
1323 LS, 1324 LS 170-175 kW (231-238 PS) OM 902.916, 906.910, 906.915	10.04→		**534-OX**		**4080-AR** **616-AR**		**468-FX** **4940-UX** **982-FS**	with coalescing filter	**305-AD** **4078-AD** **4210-AC**
1323, 1323 L, 1324, 1324 L 170-175 kW (231-238 PS) OM 902.916, 906.910, 906.915	10.04→		**534-OX**		**616-AR**	(Parker Racor)	**982-FS**	with coalescing filter	**4078-AD** **4210-AC**
1324 AK 175 kW (238 PS) OM 902.916	10.04→		**534-OX**		**616-AR**		**4940-UX** **982-FS**	with coalescing filter	**4078-AD** **4210-AC**
1324 K 175 kW (238 PS) OM 902.916	10.04→		**534-OX**		**616-AR**		**982-FS**	with coalescing filter	**4078-AD** **4210-AC**
1326 LS 188 kW (256 PS) OM 902.917	10.04→		**534-OX**		**616-AR**		**4940-UX** **982-FS**	with coalescing filter	**4078-AD** **4210-AC**
1326, 1326 L 188 kW (256 PS) OM 902.917	10.04→		**534-OX**		**616-AR**	(Parker Racor)	**982-FS**	with coalescing filter	**4078-AD** **4210-AC**
1328 LS, 1329 LS 205-210 kW (279-286 PS) OM 902.918, 906.911, 906.916	10.04→		**534-OX**		**4080-AR** **616-AR**		**468-FX** **4940-UX** **982-FS**	with coalescing filter	**305-AD** **4078-AD** **4210-AC**
1328, 1328 L, 1329, 1329 L 205-210 kW (279-286 PS) OM 902.918, 906.911, 906.916	10.04→		**534-OX**		**616-AR**	(Parker Racor)	**982-FS**	with coalescing filter	**4078-AD** **4210-AC**
1418 130 kW (177 PS) OM 900.913, 904.967	10.04→						**468-FX**		

See disclaimer on page 1

© MS Motorservice International GmbH 2021

ATEGO 2									
1518 A 130 kW (177 PS) OM 900.913	10.04→		**629-OX**		**616-AR**		**982-FS**		**4210-AC**
1518 AK 130 kW (177 PS) OM 900.913	10.04→						**4940-UX**		
1518 K 130 kW (177 PS) OM 900.913	10.04→		**629-OX**		**616-AR**		**982-FS**		**4210-AC**
1518, 1518 L 130 kW (177 PS) OM 900.913, 904.962, 904.967, 904.968, 904.972, 904.976	10.04→		**629-OX**		**616-AR**		**982-FS**		**4210-AC**
1522 AK 160 kW (218 PS) OM 924.922	10.04→						**4940-UX**		
1522 K 160 kW (218 PS) OM 924.920, 924.922	10.04→				**616-AR**		**468-FX**		
1522, 1522 L 136-160 kW (185-218 PS) OM 924.920, 924.922, 924.930	10.04→				**616-AR**		**468-FX**		
1523 A, 1524 A 170-175 kW (231-238 PS) OM 902.916, 906.910, 906.915	10.04→		**534-OX**		**4080-AR** **616-AR**		**468-FX** **982-FS**	with coalescing filter	**305-AD** **4078-AD** **4210-AC**
1523 K, 1524 K 175 kW (238 PS) OM 902.916	10.04→		**534-OX**		**616-AR**		**982-FS**	with coalescing filter	**4078-AD** **4210-AC**
1523, 1523 L, 1524, 1524 L 170-175 kW (231-238 PS) OM 902.916, 906.910, 906.915	10.04→		**534-OX**		**616-AR**	(Parker Racor)	**982-FS**	with coalescing filter	**4078-AD** **4210-AC**
1524 AK 175 kW (238 PS) OM 902.916	10.04→		**534-OX**		**616-AR**		**4940-UX** **982-FS**	with coalescing filter	**4078-AD** **4210-AC**
1526 AK 188 kW (256 PS) OM 902.917	10.04→		**534-OX**		**616-AR**		**4940-UX** **982-FS**	with coalescing filter	**4078-AD** **4210-AC**
1526 K 188 kW (256 PS) OM 902.917	10.04→		**534-OX**		**616-AR**		**982-FS**	with coalescing filter	**4078-AD** **4210-AC**
1526, 1526 L 188 kW (256 PS) OM 902.917	10.04→		**534-OX**		**616-AR**	(Parker Racor)	**982-FS**	with coalescing filter	**4078-AD** **4210-AC**
1528, 1528 L, 1529, 1529 L 205-210 kW (279-286 PS) OM 902.918, 906.911, 906.916	10.04→		**534-OX**		**616-AR**	(Parker Racor)	**982-FS**	with coalescing filter	**4078-AD** **4210-AC**
1529 AK 210 kW (286 PS) OM 902.918	10.04→		**534-OX**		**616-AR**		**4940-UX** **982-FS**	with coalescing filter	**4078-AD** **4210-AC**
1529 K 210 kW (286 PS) OM 902.918	10.04→		**534-OX**		**616-AR**		**982-FS**	with coalescing filter	**4078-AD** **4210-AC**
1618 130 kW (177 PS) OM 900.913	10.04→					(Parker Racor, Bio Diesel)	**4645-FS** **982-FS**		

M

© MS Motorservice International GmbH 2021

See disclaimer on page 1

ATEGO 2									
1618 K 130 kW (177 PS) OM 900.913	10.04→					(Parker Racor, Bio Diesel)	**4645-FS** **982-FS**		
1624 175 kW (238 PS) OM 902.916	10.04→					(Parker Racor, Bio Diesel)	**4645-FS** **982-FS**		
1624 K 175 kW (238 PS) OM 902.916	10.04→					(Parker Racor, Bio Diesel)	**4645-FS** **982-FS**		
1718 130 kW (177 PS) OM 900.913, 904.962, 904.967, 904.968, 904.972, 904.973, 904.976	10.04→						**4940-UX**		
1718 K 130 kW (177 PS) OM 904.962, 904.967, 904.968, 904.972, 904.973, 904.976	01.11→						**4940-UX**		
1725 180-191 kW (245-260 PS) OM 906.919, 906.983, 906.985, 906.988, 906.990	10.04→						**4940-UX**		
1729 210 kW (286 PS) OM 926.994	01.12→						**627-FX**		
1730 S 210 kW (286 PS) OM 926.994	01.04→						**627-FX**		
1924 L 175 kW (238 PS) OM 902.916	10.04→		**534-OX**		**616-AR**	(Parker Racor, Bio Diesel)	**4645-FS** **4940-UX** **982-FS**		
1924 L 175 kW (238 PS) OM 902.916	10.04→		**534-OX**		**616-AR**	(Parker Racor, Bio Diesel)	**4645-FS** **4940-UX** **982-FS**		
1926 L 188 kW (256 PS) OM 902.917	10.04→						**4940-UX**		
1926 L 188 kW (256 PS) OM 902.917	10.04→						**4940-UX**		
1929 L 210 kW (286 PS) OM 902.918	10.04→		**534-OX**		**616-AR**	(Parker Racor, Bio Diesel)	**4645-FS** **4940-UX** **982-FS**		
1929 L 210 kW (286 PS) OM 902.918	10.04→		**534-OX**		**616-AR**	(Parker Racor, Bio Diesel)	**4645-FS** **4940-UX** **982-FS**		
2224 L 175 kW (238 PS) OM 902.916	10.04→					(Parker Racor, Bio Diesel)	**4645-FS** **982-FS**		
2224 L 175 kW (238 PS) OM 902.916	10.04→					(Parker Racor, Bio Diesel)	**4645-FS** **982-FS**		
2229 L 210 kW (286 PS) OM 902.918	10.04→					(Parker Racor, Bio Diesel)	**4645-FS** **982-FS**		

M

See disclaimer on page 1

© MS Motorservice International GmbH 2021

ATEGO 2									
2229 L 210 kW (286 PS) OM 902.918	10.04→					(Parker Racor, Bio Diesel)	**4645-FS** **982-FS**		
2422 160 kW (218 PS) OM 924.924	10.04→						**4940-UX**		
2428 205 kW (279 PS) OM 926.941	10.04→						**4940-UX**		
2730 210 kW (286 PS) OM 926.994	01.16→						**627-FX**		
2730 K 210 kW (286 PS) OM 926.994	01.16→						**627-FX**		
712, 713 90-95 kW (122-129 PS) OM 900.911, 900.917, 904.909, 904.915	10.04→		**629-OX**		**616-AR**	(Parker Racor)	**4940-UX** **982-FS**	with coalescing filter	**4078-AD** **4210-AC**
715, 715 L, 716, 716 L 112-115 kW (152-156 PS) OM 900.912, 900.918, 904.922	10.04→		**629-OX**		**616-AR**		**4940-UX** **982-FS**	with coalescing filter	**4078-AD** **4210-AC**
812 K 90 kW (122 PS) OM 904.909	10.04→		**629-OX**		**4080-AR** **616-AR**		**468-FX** **982-FS**		**305-AD** **4210-AC**
812, 813 90-95 kW (122-129 PS) OM 900.911, 900.917, 904.909	10.04→		**629-OX**		**616-AR**	(Parker Racor)	**4940-UX** **982-FS**	with coalescing filter	**4078-AD** **4210-AC**
815 K, 816 K 112-115 kW (152-156 PS) OM 900.912, 900.918, 904.922	10.04→		**629-OX**		**4080-AR** **616-AR**		**468-FX** **982-FS**	with coalescing filter	**305-AD** **4078-AD** **4210-AC**
815 K, 816 K 112-115 kW (152-156 PS) OM 900.912, 900.918, 904.922	10.04→		**629-OX**		**4080-AR** **616-AR**		**468-FX** **982-FS**	with coalescing filter	**305-AD** **4078-AD** **4210-AC**
815, 815 L, 816, 816 L 112-115 kW (152-156 PS) OM 900.912, 900.918, 904.922	10.04→		**629-OX**		**616-AR**	(Parker Racor)	**4940-UX** **982-FS**	with coalescing filter	**4078-AD** **4210-AC**
816, 816 L 115 kW (156 PS) OM 900.912	10.04→		**629-OX**		**616-AR**		**4940-UX** **982-FS**	with coalescing filter	**4078-AD** **4210-AC**
818 K 130 kW (177 PS) OM 900.913, 900.919	02.06→		**629-OX**		**616-AR**		**982-FS**	with coalescing filter	**4078-AD** **4210-AC**
818 K 130 kW (177 PS) OM 900.913, 900.919	02.06→		**629-OX**		**616-AR**		**982-FS**	with coalescing filter	**4078-AD** **4210-AC**
818, 818 L 130 kW (177 PS) OM 900.913, 900.919	02.06→		**629-OX**		**616-AR**	(Parker Racor)	**4940-UX** **982-FS**	with coalescing filter	**4078-AD** **4210-AC**

M

© MS Motorservice International GmbH 2021

See disclaimer on page 1

ATEGO 2									
818, 818 L 130 kW (177 PS) OM 900.913, 900.919	02.06→		**629-OX**		**616-AR**		**982-FS**	with coalescing filter	**4078-AD** **4210-AC**
822 K 160 kW (218 PS) OM 924.920	10.04→		**629-OX**		**616-AR**		**982-FS**	with coalescing filter	**4078-AD** **4210-AC**
822 K 160 kW (218 PS) OM 924.920, 924.922	10.04→		**629-OX**		**616-AR**		**982-FS**	with coalescing filter	**4078-AD** **4210-AC**
822, 822 L 136-160 kW (185-218 PS) OM 924.920, 924.922, 924.930	10.04→		**629-OX**		**616-AR**		**4940-UX** **982-FS**	with coalescing filter	**4078-AD** **4210-AC**
822, 822 L 136-160 kW (185-218 PS) OM 924.920, 924.922, 924.930	10.04→		**629-OX**		**616-AR**		**4940-UX** **982-FS**	with coalescing filter	**4078-AD** **4210-AC**
823, 823 L, 824, 824 L 170-175 kW (231-238 PS) OM 902.916, 906.910, 906.915	10.04→		**534-OX**		**616-AR**	(Parker Racor)	**4940-UX** **982-FS**	with coalescing filter	**4078-AD** **4210-AC**
824 K 175 kW (238 PS) OM 902.916	10.04→		**534-OX**		**616-AR**		**982-FS**	with coalescing filter	**4078-AD** **4210-AC**
824, 824 L 175-210 kW (238-286 PS) OM 925.920	10.04→						**4940-UX**		
826, 826 L 175-210 kW (238-286 PS) OM 925.920	10.04→						**4940-UX**		
829, 829 L 175-210 kW (238-286 PS) OM 925.920	10.04→						**4940-UX**		
915, 915 L, 916, 916 L 112-115 kW (152-156 PS) OM 900.912, 900.918, 904.922	10.04→		**629-OX**		**616-AR**		**468-FX** **982-FS**	with coalescing filter	**4078-AD** **4210-AC**
918 K 130 kW (177 PS) OM 900.913, 900.919	10.04→		**629-OX**		**616-AR**		**982-FS**	with coalescing filter	**4078-AD** **4210-AC**
918, 918 L 130 kW (177 PS) OM 900.913, 900.919	02.06→		**629-OX**		**616-AR**		**982-FS**	with coalescing filter	**4078-AD** **4210-AC**
922 K 160 kW (218 PS) OM 924.920, 924.922	10.04→				**616-AR**				
922, 922 L 136-160 kW (185-218 PS) OM 924.920, 924.922, 924.930	10.04→				**616-AR**				
923, 923 L, 924, 924 L 170-175 kW (231-238 PS) OM 902.916, 906.910, 906.915	10.04→		**534-OX**		**616-AR**		**4940-UX** **982-FS**	with coalescing filter	**4078-AD** **4210-AC**
924 K 175 kW (238 PS) OM 902.916	10.04→		**534-OX**		**616-AR**		**982-FS**	with coalescing filter	**4078-AD** **4210-AC**
1022 KO 160 kW (218 PS) OM 924.922	10.04→						**4940-UX**		

M

See disclaimer on page 1

© MS Motorservice International GmbH 2021

ATEGO 2									
1118 AF 130 kW (177 PS) OM 900.913	01.11→						**4940-UX**		
1222 F 160 kW (218 PS) OM 924.922	10.04→						**4940-UX**		
1226 AF 188 kW (256 PS) OM 902.917	10.04→						**4940-UX**		
1322 F 160 kW (218 PS) OM 924.922	10.04→						**4940-UX**		
1329 F 210 kW (286 PS) OM 902.918	10.04→						**4940-UX**		
1522 F 160 kW (218 PS) OM 924.922	10.04→						**4940-UX**		
2730 B 210 kW (286 PS) OM 926.994	01.16→						**627-FX**		
ATEGO 3									
1324 A 175-220 kW (238-299 PS) OM 936.910	04.13→						**982-FS**		
823 K 155-170 kW (211-231 PS) OM 934.913	04.13→		**534-OX**		**4080-AR** **616-AR**		**468-FX** **982-FS**		**305-AD** **4210-AC**
823 K 155-170 kW (211-231 PS) OM 934.913	04.13→		**534-OX**		**4080-AR** **616-AR**		**468-FX** **982-FS**		**305-AD** **4210-AC**
823, 823 L 155-170 kW (211-231 PS) OM 934.913	04.13→		**534-OX**		**4080-AR** **616-AR**		**468-FX** **982-FS**		**305-AD** **4210-AC**
823, 823 L 155-170 kW (211-231 PS) OM 934.913	04.13→		**534-OX**		**4080-AR** **616-AR**		**468-FX** **982-FS**		**305-AD** **4210-AC**
ATRON									
1635 S 250 kW (340 PS) OM 457.914	01.12→						**627-FX**		
1719 136 kW (185 PS) OM 924.985	04.13→						**4940-UX**		
AXOR									
1823 170-172 kW (231-234 PS) OM 906.920	01.02→ 10.04		**534-OX**	(12) (12)	**4064-AR** **4080-AR** **601-AR** **616-AR**	(Parker Racor)	**468-FX** **982-FS**		**305-AD** **4214-AC**
1823 K 170-172 kW (231-234 PS) OM 906.920	01.02→ 10.04		**534-OX**		**4064-AR** **4080-AR** **601-AR** **616-AR**		**468-FX** **982-FS**		**305-AD** **4214-AC**
1824 Blue Tec			**534-OX**		**616-AR**	(Parker Racor)	**982-FS**	with coalescing filter	**4078-AD** **4214-AC**
1826 Blue Tec			**534-OX**		**616-AR**	(Parker Racor)	**982-FS**	with coalescing filter	**4078-AD** **4214-AC**
1828 205-209 kW (279-284 PS) OM 906.921, 906.956	01.98→		**534-OX**	(12) (12)	**4080-AR** **601-AR** **616-AR**	(Parker Racor)	**468-FX** **982-FS**	with coalescing filter	**305-AD** **4078-AD** **4214-AC**

M

© MS Motorservice International GmbH 2021

See disclaimer on page 1

AXOR									
1829 Blue Tec			**534-OX**		**616-AR**	(Parker Racor)	**982-FS**	with coalescing filter	**4078-AD** **4214-AC**
1833 Blue Tec 240 kW (326 PS) OM 926.934			**534-OX**		**616-AR**	(Parker Racor)	**982-FS**	with coalescing filter	**4078-AD** **4214-AC**
1835 LS 260-315 kW (354-428 PS) OM 457.937	01.02→ 10.04		**4076-OX**		**4080-AR**		**627-FX**	(LH)	**044-OH**
				(25), special equipment	**532-AR**	(Parker Racor)	**982-FS**		**305-AD**
				(12)	**600-AR**				**4214-AC**
				(12)	**601-AR**				**4794-AC**
				04.03→	**4064-AR**				**4624-ACC**
1836 Blue Tec			**4076-OX**	(12)	**4064-AR**		**627-FX**	with coalescing filter	**4078-AD**
						(Parker Racor)	**982-FS**		**4214-AC**
1840 LS 260-315 kW (354-428 PS) OM 457.937	01.02→ 10.04		**4076-OX**		**4080-AR**		**627-FX**	(LH)	**044-OH**
				(25), special equipment	**532-AR**	(Parker Racor)	**982-FS**		**305-AD**
				(12)	**600-AR**				**4214-AC**
				(12)	**601-AR**				**4794-AC**
				04.03→	**4064-AR**				**4624-ACC**
1843 Blue Tec			**4076-OX**	(12)	**4064-AR**	(Parker Racor)	**982-FS**	with coalescing filter	**4078-AD** **4214-AC**
1843 LS 260-315 kW (354-428 PS) OM 457.937	01.02→ 10.04		**4076-OX**		**4080-AR**		**627-FX**	(LH)	**044-OH**
				(25), special equipment	**532-AR**	(Parker Racor)	**982-FS**		**305-AD**
				(12)	**600-AR**				**4214-AC**
				(12)	**601-AR**				**4794-AC**
				04.03→	**4064-AR**				**4624-ACC**
1944 LS	11.01→ 12.05				**4080-AR**				
2523 170-172 kW (231-234 PS) OM 906.920	01.02→ 10.04		**534-OX**		**4064-AR**		**468-FX**		**305-AD**
					4080-AR	(Parker Racor)	**982-FS**		**4214-AC**
					616-AR				
2523 K 170-172 kW (231-234 PS) OM 906.920	01.02→ 10.04		**534-OX**		**4064-AR**		**468-FX**		**305-AD**
					4080-AR		**982-FS**		**4214-AC**
					616-AR				
2528 205 kW (279 PS) OM 906.921	01.02→ 10.04		**534-OX**		**4064-AR**		**468-FX**		**305-AD**
					4080-AR	(Parker Racor)	**982-FS**		**4214-AC**
					616-AR				
2529 Blue Tec			**534-OX**		**616-AR**	(Parker Racor)	**982-FS**	with coalescing filter	**4078-AD** **4214-AC**
2535 LS 260-315 kW (354-428 PS) OM 457.937, 457.948	01.02→ 10.04		**4076-OX**		**4080-AR**		**627-FX**		
				(25), special equipment	**532-AR**		**982-FS**		

M

See disclaimer on page 1

© MS Motorservice International GmbH 2021

AXOR									
2536 Blue Tec			**4076-OX**	(12)	**4064-AR**	(Parker Racor)	**627-FX** **982-FS**	with coalescing filter	**4078-AD** **4214-AC**
2540 LS 260-315 kW (354-428 PS) OM 457.937, 457.948	01.02→ 10.04		**4076-OX**	(25), special equipment	**4080-AR** **532-AR**		**627-FX** **982-FS**		
2543 LS 260-315 kW (354-428 PS) OM 457.937, 457.948	01.02→ 10.04		**4076-OX**	(25), special equipment	**4080-AR** **532-AR**		**627-FX** **982-FS**		
2623 L 170-172 kW (231-234 PS) OM 906.920	01.02→ 10.04		**534-OX**		**4064-AR** **4080-AR** **616-AR**	(Parker Racor)	**982-FS**		**4210-AC**
2628 K 205 kW (279 PS) OM 906.921	01.02→ 10.04		**534-OX**		**4064-AR** **4080-AR** **601-AR** **616-AR**		**468-FX** **982-FS**	with coalescing filter	**4078-AD** **4214-AC**
2628 L 205 kW (279 PS) OM 906.921	01.02→ 10.04		**534-OX**	(12) (12)	**4064-AR** **4080-AR** **601-AR** **616-AR**	(Parker Racor)	**468-FX** **982-FS**	with coalescing filter	**4078-AD** **4214-AC**
2629 Blue Tec			**534-OX**		**616-AR**	(Parker Racor)	**982-FS**	with coalescing filter	**4078-AD** **4214-AC**
2633 Blue Tec 240 kW (326 PS) OM 926.934, 926.947			**534-OX**		**616-AR**	(Parker Racor)	**982-FS**	with coalescing filter	**4078-AD** **4214-AC**
2636 Blue Tec			**4076-OX**	(12) (12)	**4064-AR** **4080-AR**	(Parker Racor)	**627-FX** **982-FS**	with coalescing filter	**4078-AD** **4214-AC**
2640 Blue Tec			**4076-OX**	(12)	**4064-AR**	(Parker Racor)	**627-FX** **982-FS**	with coalescing filter	**4078-AD** **4214-AC**
2643 Blue Tec			**4076-OX**	(12)	**4064-AR**	(Parker Racor)	**627-FX** **982-FS**	with coalescing filter	**4078-AD** **4214-AC**
3228 C 205 kW (279 PS) OM 906.921	01.02→ 10.04		**534-OX**		**4064-AR** **4080-AR** **616-AR**		**982-FS**	with coalescing filter	**4078-AD** **4210-AC**
3236 Blue Tec			**4076-OX**	(12) (12)	**4064-AR** **4080-AR**	(Parker Racor)	**627-FX** **982-FS**	with coalescing filter	**4078-AD** **4214-AC**

M

© MS Motorservice International GmbH 2021

See disclaimer on page 1

AXOR									
3240 Blue Tec			**4076-OX**	(12)	**4064-AR**		**627-FX**	with coalescing filter	**4078-AD**
				(12)	**4080-AR**	(Parker Racor)	**982-FS**		**4214-AC**
3243 Blue Tec			**4076-OX**	(12)	**4064-AR**		**627-FX**	with coalescing filter	**4078-AD**
				(12)	**4080-AR**	(Parker Racor)	**982-FS**		**4214-AC**
2628 B 205 kW (279 PS) OM 906.921	01.02→ 10.04		**534-OX**		**4064-AR** **4080-AR** **601-AR** **616-AR**		**468-FX** **982-FS**	with coalescing filter	**4078-AD** **4214-AC**
AXOR 2									
1823 AK, 1824 AK 170-175 kW (231-238 PS) OM 902.913, 902.930, 906.922, 906.927	10.04→				**4064-AR** **4080-AR**		**4940-UX**		
1823 K, 1823 KL, 1824 K 170-175 kW (231-238 PS) OM 902.913, 906.920, 906.925	10.04→		**534-OX**		**4064-AR** **4080-AR** **601-AR** **616-AR**		**468-FX** **4940-UX** **982-FS**		**305-AD** **4214-AC**
1823 LS, 1824 LS 170-172 kW (231-234 PS) OM 906.920	10.04→		**534-OX**		**4064-AR** **4080-AR** **601-AR** **616-AR**		**468-FX** **982-FS**		**305-AD** **4214-AC**
1823 LS, 1824 LS 175 kW (238 PS) OM 902.913	10.04→		**534-OX**		**4064-AR** **4080-AR** **601-AR** **616-AR**		**468-FX** **4940-UX** **982-FS**		**305-AD** **4214-AC**
1823, 1823 L, 1824, 1824 L, LL 170-175 kW (231-238 PS) OM 902.913, 906.920	10.04→		**534-OX**		**4080-AR** **601-AR** **616-AR**		**468-FX** **4940-UX** **982-FS**		**305-AD** **4214-AC**
1826 AK 188 kW (256 PS) OM 902.914, 902.931	10.04→				**4064-AR** **4080-AR**		**4940-UX**		
1826 K 188 kW (256 PS) OM 902.914	10.04→				**4064-AR** **4080-AR**				
1826 LS 188 kW (256 PS) OM 902.914	10.04→				**4064-AR** **4080-AR**		**4940-UX**		
1826, 1826 L, LL 188 kW (256 PS) OM 902.914	10.04→				**4080-AR**				
1828 A, 1829 A 205-210 kW (279-286 PS) OM 902.932, 906.923, 906.928	10.04→				**4064-AR** **4080-AR**				
1828 AK, 1829 AK 205-210 kW (279-286 PS) OM 902.932, 906.923, 906.928	10.04→				**4064-AR** **4080-AR**				
1828 K, 1828 KL, 1829 K 205-210 kW (279-286 PS) OM 902.915, 906.921, 906.926	10.04→				**4064-AR** **4080-AR**		**4940-UX**		
1828 LS 205 kW (279 PS) OM 906.921	10.04→				**4064-AR** **4080-AR**				

M

See disclaimer on page 1

© MS Motorservice International GmbH 2021

AXOR 2									
1828, 1828 L, 1829, 1829 L, LL 205-210 kW (279-286 PS) OM 902.915, 906.921, 906.926	10.04→				**4080-AR**		**4940-UX**		
1829 LS 210 kW (286 PS) OM 902.915	10.04→				**4064-AR** **4080-AR**		**4940-UX**		
1833 A 240 kW (326 PS) OM 926.913	10.04→		**534-OX**		**4064-AR** **4080-AR** **616-AR**		**982-FS**	with coalescing filter	**4078-AD** **4214-AC**
1833 AK 240 kW (326 PS) OM 926.913, 926.917, 926.937	10.04→		**534-OX**		**4064-AR** **4080-AR** **616-AR**		**4940-UX** **982-FS**	with coalescing filter	**4078-AD** **4214-AC**
1833 K 240 kW (326 PS) OM 926.913, 926.945	10.04→		**534-OX**		**4064-AR** **4080-AR** **616-AR**		**4940-UX** **982-FS**	with coalescing filter	**4078-AD** **4214-AC**
1833 LS 240 kW (326 PS) OM 926.913	10.04→		**534-OX**		**4064-AR** **4080-AR** **616-AR**		**982-FS**	with coalescing filter	**4078-AD** **4214-AC**
1833, 1833 L, LL 240 kW (326 PS) OM 926.913	10.04→		**534-OX**		**4080-AR** **616-AR**	(Parker Racor)	**4940-UX** **982-FS**	with coalescing filter	**4078-AD** **4214-AC**
1835 LS 260-315 kW (354-428 PS) OM 457.937	01.11→		**4076-OX**	(25), special equipment	**4080-AR** **532-AR**	(Parker Racor, Bio Diesel)	**4645-FS** **627-FX** **982-FS**		
1836 LS, LLS 260-315 kW (354-428 PS) OM 457.937	10.04→		**4076-OX**	(25), special equipment	**4064-AR** **4080-AR** **532-AR**	(Parker Racor, Bio Diesel)	**4645-FS** **627-FX** **982-FS**		
1836 LS, LLS 260-315 kW (354-428 PS) OM 457.948, 457.980	10.04→		**4076-OX**	(25), special equipment	**4064-AR** **4080-AR** **532-AR**	(Parker Racor, Bio Diesel)	**4645-FS** **4940-UX** **627-FX** **982-FS**		
1840 LS, LLS 260-315 kW (354-428 PS) OM 457.937, 457.955	10.04→		**4076-OX**	(25), special equipment	**4064-AR** **4080-AR** **532-AR**	(Parker Racor, Bio Diesel)	**4645-FS** **627-FX** **982-FS**		

M

© MS Motorservice International GmbH 2021

See disclaimer on page 1

AXOR 2									
1840 LS, LLS 260-315 kW (354-428 PS) OM 457.948, 457.980	10.04→		**4076-OX**	(25), special equipment	**4064-AR** **4080-AR** **532-AR**	(Parker Racor, Bio Diesel)	**4645-FS** **4940-UX** **627-FX** **982-FS**		
1843 LS, LLS 260-315 kW (354-428 PS) OM 457.937	10.04→		**4076-OX**	(25), special equipment	**4064-AR** **4080-AR** **532-AR**	(Parker Racor, Bio Diesel)	**4645-FS** **627-FX** **982-FS**		
1843 LS, LLS 260-315 kW (354-428 PS) OM 457.948, 457.980	10.04→		**4076-OX**	(25), special equipment	**4064-AR** **4080-AR** **532-AR**	(Parker Racor, Bio Diesel)	**4645-FS** **4940-UX** **627-FX** **982-FS**		
1933 240 kW (326 PS) OM 926.921, 926.990	10.04→				**4080-AR**		**4940-UX**		
1933 S 240 kW (326 PS) OM 926.921, 926.990	01.11→				**4080-AR**		**4940-UX**		
2035 S, 2036 S, LS 260-323 kW (354-439 PS) OM 457.910, 457.917, 457.918	01.11→				**4080-AR**		**4940-UX** **627-FX**		
2040 S, 2041 S, 2041 S, 2041 LS 260-323 kW (354-439 PS) OM 457.910, 457.917, 457.918	01.11→				**4080-AR**		**4940-UX** **627-FX**		
2044 S 260-323 kW (354-439 PS) OM 457.910, 457.917, 457.918	01.11→				**4080-AR**		**4940-UX** **627-FX**		
2436 LS, 2536 LS 260-315 kW (354-428 PS) OM 457.948	10.07→		**4076-OX**	(25), special equipment	**4080-AR** **532-AR**		**4940-UX** **627-FX**		
2436 LS, 2536 LS 260-315 kW (354-428 PS) OM 457.980	10.07→		**4076-OX**		**4080-AR**		**4940-UX** **627-FX**		
2440 LS, 2540 LS 260-315 kW (354-428 PS) OM 457.948	10.07→		**4076-OX**	(25), special equipment	**4064-AR** **4080-AR** **532-AR**		**4940-UX** **627-FX**		
2440 LS, 2540 LS 260-315 kW (354-428 PS) OM 457.981	10.07→		**4076-OX**		**4064-AR** **4080-AR**		**4940-UX** **627-FX**		
2443 LS, 2543 LS 260-315 kW (354-428 PS) OM 457.948	10.07→		**4076-OX**	(25), special equipment	**4064-AR** **4080-AR** **532-AR**		**4940-UX** **627-FX**		
2443 LS, 2543 LS 260-315 kW (354-428 PS) OM 457.980	10.07→		**4076-OX**		**4064-AR** **4080-AR**		**4940-UX** **627-FX**		
2523 170-172 kW (231-234 PS) OM 906.920	01.11→				**4064-AR** **4080-AR**		**4940-UX**		
2528 K, 2528 KL 205 kW (279 PS) OM 906.921	01.11→				**4064-AR** **4080-AR**		**4940-UX**		

See disclaimer on page 1

© MS Motorservice International GmbH 2021

AXOR 2									
2528 L, 2529 L 205-210 kW (279-286 PS) OM 902.915, 906.921, 906.926	10.04→		**534-OX**		**4064-AR** **4080-AR** **616-AR**		**468-FX** **4940-UX** **982-FS**		**305-AD** **4214-AC**
2528 L, 2529 L 205-210 kW (279-286 PS) OM 902.915, 906.921, 906.926	10.04→				**4064-AR** **4080-AR**		**4940-UX**		
2533, 2533 L 240 kW (326 PS) OM 926.913, 926.919, 926.921, 926.945, 926.990	10.04→		**534-OX**		**4064-AR** **4080-AR** **616-AR**	(Parker Racor)	**4940-UX** **982-FS**	with coalescing filter	**4078-AD** **4214-AC**
2533, 2533 L 240 kW (326 PS) OM 926.913, 926.919, 926.921, 926.945, 926.990	10.04→				**4064-AR** **4080-AR**		**4940-UX**		
2535 L, 2536 L, 2536 LL 260-315 kW (354-428 PS) OM 457.937	10.04→ 12.04		**4076-OX**	(25), special equipment (12) (12) 04.03→	**4080-AR** **532-AR** **600-AR** **601-AR** **4064-AR**	(Parker Racor)	**627-FX** **982-FS**	(LH)	**044-OH** **305-AD** **4214-AC**
2535 L, 2536 L, 2536 LL 260-315 kW (354-428 PS) OM 457.948, 457.980	10.04→		**4076-OX**	(25), special equipment (12) (12) 04.03→	**4080-AR** **532-AR** **600-AR** **601-AR** **4064-AR**	(Parker Racor)	**4940-UX** **627-FX** **982-FS**	(LH)	**044-OH** **305-AD** **4214-AC**
2535 S, 2535 LS 260-315 kW (354-428 PS) OM 457.918, 457.981	10.04→				**4080-AR**	(Parker Racor, Bio Diesel)	**4645-FS** **627-FX** **982-FS**		
2536 265 kW (360 PS) OM 457.969	01.12→				**4080-AR**		**4940-UX** **627-FX** **982-FS**		
2536 260-323 kW (354-439 PS) OM 457.910	01.12→				**4080-AR**		**627-FX** **982-FS**		
2540 L, LL 260-315 kW (354-428 PS) OM 457.937	10.04→ 12.04		**4076-OX**	(25), special equipment (12) (12) 04.03→	**4080-AR** **532-AR** **600-AR** **601-AR** **4064-AR**	(Parker Racor)	**627-FX** **982-FS**	(LH)	**044-OH** **305-AD** **4214-AC**
2540 L, LL 260-315 kW (354-428 PS) OM 457.948, 457.980	10.04→		**4076-OX**	(25), special equipment (12) (12) 04.03→	**4080-AR** **532-AR** **600-AR** **601-AR** **4064-AR**	(Parker Racor)	**4940-UX** **627-FX** **982-FS**	(LH)	**044-OH** **305-AD** **4214-AC**
2540 S, 2541 S, LS 260-315 kW (354-428 PS) OM 457.918, 457.980	10.04→				**4080-AR**	(Parker Racor, Bio Diesel)	**4645-FS** **627-FX** **982-FS**		

M

© MS Motorservice International GmbH 2021

See disclaimer on page 1

AXOR 2									
2543 L, LL 260-315 kW (354-428 PS) OM 457.937	10.04→ 12.04		**4076-OX**		**4080-AR**		**627-FX**	(LH)	**044-OH**
				(25), special equipment	**532-AR**	(Parker Racor)	**982-FS**		**305-AD**
				(12)	**600-AR**				**4214-AC**
				(12)	**601-AR**				
				04.03→	**4064-AR**				
2543 L, LL 260-315 kW (354-428 PS) OM 457.948, 457.980	10.04→		**4076-OX**		**4080-AR**		**4940-UX**	(LH)	**044-OH**
				(25), special equipment	**532-AR**		**627-FX**		**305-AD**
				(12)	**600-AR**	(Parker Racor)	**982-FS**		**4214-AC**
				(12)	**601-AR**				
				04.03→	**4064-AR**				
2543 S, 2543 LS 260-315 kW (354-428 PS) OM 457.980	10.07→		**4076-OX**		**4080-AR**	(Parker Racor, Bio Diesel)	**4645-FS**		
				(25), special equipment	**532-AR**		**4940-UX**		
							627-FX		
							982-FS		
2544 S, 2544 LS 260-325 kW (354-442 PS) OM 457.910, 457.922	10.04→				**4080-AR**	(Parker Racor, Bio Diesel)	**4645-FS**		
							4940-UX		
							627-FX		
							982-FS		
2628 K, 2629 K 205-210 kW (279-286 PS) OM 902.915, 906.921, 906.926	10.04→		**534-OX**		**4064-AR**		**468-FX**	with coalescing filter	**4078-AD**
					4080-AR		**982-FS**		**4214-AC**
					601-AR				
					616-AR				
2628, 2629 205-210 kW (279-286 PS) OM 902.915, 906.921, 906.926, 906.995	10.04→		**534-OX**		**4064-AR**		**468-FX**	with coalescing filter	**4078-AD**
					601-AR		**982-FS**		**4214-AC**
					616-AR				
2633 240 kW (326 PS) OM 926.913, 926.919, 926.945	10.04→		**534-OX**		**4064-AR**	(Parker Racor)	**982-FS**	with coalescing filter	**4078-AD**
					4080-AR				**4214-AC**
					616-AR				
2633 K 240 kW (326 PS) OM 926.913, 926.919, 926.945	10.04→		**534-OX**		**4064-AR**		**982-FS**	with coalescing filter	**4078-AD**
					4080-AR				**4214-AC**
					616-AR				
2636 260-315 kW (354-428 PS) OM 457.937	10.04→				**4080-AR**				
2636 K 260-315 kW (354-428 PS) OM 457.937, 457.956	10.04→		**4076-OX**		**4064-AR**	(Parker Racor, Bio Diesel)	**4645-FS**		
					4080-AR		**627-FX**		
				(25), special equipment	**532-AR**		**982-FS**		

M

See disclaimer on page 1

© MS Motorservice International GmbH 2021

AXOR 2									
2636 K 260-315 kW (354-428 PS) OM 457.948, 457.957, 457.980, 457.981	10.04→		**4076-OX**		**4064-AR** **4080-AR** (25), special equipment **532-AR**	(Parker Racor, Bio Diesel)	**4645-FS** **4940-UX** **627-FX** **982-FS**		
2640 260-315 kW (354-428 PS) OM 457.937	10.04→				**4080-AR**				
2640 K 260-315 kW (354-428 PS) OM 457.956	10.04→		**4076-OX**	(12)	**4064-AR** **4080-AR** (25), special equipment **532-AR**	(Parker Racor)	**627-FX** **982-FS**	with coalescing filter	**4078-AD** **4214-AC**
2640 K 260-315 kW (354-428 PS) OM 457.957, 457.980, 457.981	10.04→		**4076-OX**	(12)	**4064-AR** **4080-AR** (25), special equipment **532-AR**	(Parker Racor)	**4940-UX** **627-FX** **982-FS**	with coalescing filter	**4078-AD** **4214-AC**
2640 S, 2641 S, LS 260-315 kW (354-428 PS) OM 457.918	10.04→				**4080-AR**	(Parker Racor, Bio Diesel)	**4645-FS** **627-FX** **982-FS**		
2643 260-315 kW (354-428 PS) OM 457.937	10.04→				**4080-AR**				
2643 K 260-315 kW (354-428 PS) OM 457.956	10.04→		**4076-OX**	(12)	**4064-AR** **4080-AR** (25), special equipment **532-AR**	(Parker Racor)	**627-FX** **982-FS**	with coalescing filter	**4078-AD** **4214-AC**
2643 K 260-315 kW (354-428 PS) OM 457.957, 457.980, 457.981	10.04→		**4076-OX**	(12)	**4064-AR** **4080-AR** (25), special equipment **532-AR**	(Parker Racor)	**4940-UX** **627-FX** **982-FS**	with coalescing filter	**4078-AD** **4214-AC**
2644 S, LS 260-315 kW (354-428 PS) OM 457.918, 457.937	01.11→			(25), special equipment	**4080-AR** **532-AR**		**627-FX**		
2644 S, LS 260-315 kW (354-428 PS) OM 457.948	01.11→			(25), special equipment	**4080-AR** **532-AR**		**4940-UX** **627-FX**		
2644 S, LS 260-325 kW (354-442 PS) OM 457.910, 457.922	01.11→				**4080-AR**		**4940-UX**		
2826 180-191 kW (245-260 PS) OM 906.990	12.11→				**4080-AR**		**4940-UX**		
2828 K 205 kW (279 PS) OM 906.930	10.04→				**4080-AR**	(Parker Racor, Bio Diesel)	**4645-FS** **982-FS**		
2831 225 kW (306 PS) OM 926.926, 926.930, 926.932	01.11→				**4080-AR**		**4940-UX** **982-FS**		
2831 K 225 kW (306 PS) OM 926.930	01.11→				**4080-AR**				

M

© MS Motorservice International GmbH 2021

See disclaimer on page 1

AXOR 2									
3028 K 205 kW (279 PS) OM 906.921	01.11→				**4064-AR** **4080-AR**	(Parker Racor, Bio Diesel)	**4645-FS** **4940-UX** **982-FS**		
3131 225-228 kW (306-310 PS) OM 926.999	01.11→				**4080-AR**				
3131 K 225-228 kW (306-310 PS) OM 926.999	01.11→				**4080-AR**		**4940-UX** **982-FS**		
3228 205 kW (279 PS) OM 906.921	01.11→				**4080-AR**				
3235 260-315 kW (354-428 PS) OM 457.937	10.04→		**4076-OX**	(12) (12) (25), special equipment	**4064-AR** **4080-AR** **532-AR**	(Parker Racor)	**627-FX** **982-FS**	with coalescing filter	**4078-AD** **4214-AC**
3235 260-315 kW (354-428 PS) OM 457.948	10.04→		**4076-OX**	(12) (12) (25), special equipment	**4064-AR** **4080-AR** **532-AR**	(Parker Racor)	**4940-UX** **627-FX** **982-FS**	with coalescing filter	**4078-AD** **4214-AC**
3236 K 260-315 kW (354-428 PS) OM 457.956	10.04→			(25), special equipment	**4080-AR** **532-AR**	(Parker Racor, Bio Diesel)	**4645-FS** **627-FX** **982-FS**		
3236 K 260-315 kW (354-428 PS) OM 457.957, 457.980, 457.981	10.04→			(25), special equipment	**4080-AR** **532-AR**	(Parker Racor, Bio Diesel)	**4645-FS** **4940-UX** **627-FX** **982-FS**		
3240 260-315 kW (354-428 PS) OM 457.937	03.05→		**4076-OX**	(12) (12) (25), special equipment	**4064-AR** **4080-AR** **532-AR**	(Parker Racor)	**627-FX** **982-FS**	with coalescing filter	**4078-AD** **4214-AC**
3240 260-315 kW (354-428 PS) OM 457.948	03.05→		**4076-OX**	(12) (12) (25), special equipment	**4064-AR** **4080-AR** **532-AR**	(Parker Racor)	**4940-UX** **627-FX** **982-FS**	with coalescing filter	**4078-AD** **4214-AC**
3240 K 260-315 kW (354-428 PS) OM 457.956	10.04→		**4076-OX**	(25), special equipment	**4080-AR** **532-AR**	(Parker Racor, Bio Diesel)	**4645-FS** **627-FX** **982-FS**		

M

See disclaimer on page 1

© MS Motorservice International GmbH 2021

AXOR 2									
3240 K 260-315 kW (354-428 PS) OM 457.957	10.04→		**4076-OX**		**4080-AR**	(Parker Racor, Bio Diesel)	**4645-FS**		
				(25), special equipment	**532-AR**		**4940-UX**		
							627-FX		
							982-FS		
3243 260-315 kW (354-428 PS) OM 457.937	10.04→		**4076-OX**		**4064-AR**	(Parker Racor, Bio Diesel)	**4645-FS**		
					4080-AR		**627-FX**		
				(25), special equipment	**532-AR**		**982-FS**		
3243 260-315 kW (354-428 PS) OM 457.948	10.04→		**4076-OX**		**4064-AR**	(Parker Racor, Bio Diesel)	**4645-FS**		
					4080-AR		**4940-UX**		
				(25), special equipment	**532-AR**		**627-FX**		
							982-FS		
3243 K 260-315 kW (354-428 PS) OM 457.956	10.04→		**4076-OX**	(12)	**4064-AR**		**627-FX**	with coalescing filter	**4078-AD**
				(12)	**4080-AR**	(Parker Racor)	**982-FS**		**4214-AC**
				(25), special equipment	**532-AR**				
3243 K 260-315 kW (354-428 PS) OM 457.957, 457.980, 457.981	10.04→		**4076-OX**	(12)	**4064-AR**		**4940-UX**	with coalescing filter	**4078-AD**
				(12)	**4080-AR**		**627-FX**		**4214-AC**
				(25), special equipment	**532-AR**	(Parker Racor)	**982-FS**		
3335 260-315 kW (354-428 PS) OM 457.937	10.04→		**4076-OX**		**4064-AR**		**627-FX**	with coalescing filter	**4078-AD**
					4080-AR				**4214-AC**
				(25), special equipment	**532-AR**				
3335 K 260-315 kW (354-428 PS) OM 457.956	06.09→		**4076-OX**		**4064-AR**	(Parker Racor, Bio Diesel)	**4645-FS**		
					4080-AR		**627-FX**		
				(25), special equipment	**532-AR**		**982-FS**		
3335 K 260-315 kW (354-428 PS) OM 457.957	06.09→		**4076-OX**		**4064-AR**	(Parker Racor, Bio Diesel)	**4645-FS**		
					4080-AR		**4940-UX**		
				(25), special equipment	**532-AR**		**627-FX**		
							982-FS		
3335 S 260-315 kW (354-428 PS) OM 457.962	09.08→		**4076-OX**		**4064-AR**	(Parker Racor, Bio Diesel)	**4645-FS**		
					4080-AR		**627-FX**		
							982-FS		

M

© MS Motorservice International GmbH 2021

See disclaimer on page 1

AXOR 2									
3340 K, 3341 K 260-323 kW (354-439 PS) OM 457.910, 457.917, 457.918, 457.937, 457.956, 457.957	10.04→		**4076-OX**		**4064-AR** **4080-AR**	(Parker Racor, Bio Diesel)	**4645-FS** **4940-UX** **627-FX** **982-FS**		
3340 S, 3341 S 260-323 kW (354-439 PS) OM 457.910, 457.917, 457.918, 457.962	06.09→		**4076-OX**		**4064-AR** **4080-AR**		**4940-UX** **627-FX**		
3340, 3341 260-323 kW (354-439 PS) OM 457.910, 457.917, 457.918, 457.937	10.04→		**4076-OX**	(25), special equipment	**4064-AR** **4080-AR** **532-AR**		**4940-UX** **627-FX**	with coalescing filter	**4078-AD** **4214-AC**
3343 260-315 kW (354-428 PS) OM 457.937	10.04→		**4076-OX**	(25), special equipment	**4064-AR** **4080-AR** **532-AR**		**627-FX**	with coalescing filter	**4078-AD** **4214-AC**
3343 K 260-323 kW (354-439 PS) OM 457.910, 457.917, 457.918	01.11→				**4080-AR**	(Parker Racor, Bio Diesel)	**4645-FS** **4940-UX** **627-FX** **982-FS**		
3343 S 260-323 kW (354-439 PS) OM 457.910, 457.917, 457.918	01.11→				**4080-AR**	(Parker Racor, Bio Diesel)	**4645-FS** **4940-UX** **627-FX** **982-FS**		
3344 260-355 kW (354-483 PS) OM 457.910, 457.961	10.04→				**4080-AR**		**627-FX**		
3344 K 260-355 kW (354-483 PS) OM 457.910, 457.961	10.04→				**4080-AR**	(Parker Racor, Bio Diesel)	**4645-FS** **627-FX** **982-FS**		
3344 K 260-323 kW (354-439 PS) OM 457.910, 457.917, 457.918, 457.956, 457.957	01.11→			(25), special equipment	**4064-AR** **4080-AR** **532-AR**		**4940-UX** **627-FX**		
3344 S 260-355 kW (354-483 PS) OM 457.910, 457.961	10.04→				**4080-AR**	(Parker Racor, Bio Diesel)	**4645-FS** **627-FX** **982-FS**		
3535 K 260-315 kW (354-428 PS) OM 457.937	06.09→			(25), special equipment	**4080-AR** **532-AR**	(Parker Racor, Bio Diesel)	**4645-FS** **627-FX** **982-FS**		
4135 K 260-315 kW (354-428 PS) OM 457.956, 457.957	06.09→		**4076-OX**	(25), special equipment	**4080-AR** **532-AR**		**627-FX**		

M

See disclaimer on page 1

© MS Motorservice International GmbH 2021

AXOR 2									
4140 260-323 kW (354-439 PS) OM 457.910, 457.917, 457.918	01.11→				**4080-AR**	(Parker Racor, Bio Diesel)	**4645-FS** **4940-UX** **627-FX** **982-FS**		
4140 K 260-315 kW (354-428 PS) OM 457.956	06.09→		**4076-OX**	(25), special equipment	**4080-AR** **532-AR**	(Parker Racor, Bio Diesel)	**4645-FS** **627-FX** **982-FS**		
4140 K 260-315 kW (354-428 PS) OM 457.957	06.09→		**4076-OX**	(25), special equipment	**4080-AR** **532-AR**	(Parker Racor, Bio Diesel)	**4645-FS** **4940-UX** **627-FX** **982-FS**		
4141 K	01.11→				**4080-AR**				
4143 K 260-315 kW (354-428 PS) OM 457.956	06.09→		**4076-OX**	(25), special equipment	**4080-AR** **532-AR**	(Parker Racor, Bio Diesel)	**4645-FS** **627-FX** **982-FS**		
4143 K 260-315 kW (354-428 PS) OM 457.957	06.09→		**4076-OX**	(25), special equipment	**4080-AR** **532-AR**	(Parker Racor, Bio Diesel)	**4645-FS** **4940-UX** **627-FX** **982-FS**		
4143 K 260-315 kW (354-428 PS) OM 457.956	01.11→		**4076-OX**	(25), special equipment	**4064-AR** **4080-AR** **532-AR**		**627-FX**	with coalescing filter	**4078-AD** **4214-AC**
4143 K 260-315 kW (354-428 PS) OM 457.957	01.11→		**4076-OX**	(25), special equipment	**4064-AR** **4080-AR** **532-AR**		**4940-UX** **627-FX**	with coalescing filter	**4078-AD** **4214-AC**
4144 260-315 kW (354-428 PS) OM 457.917, 457.918	01.06→ 12.11				**4080-AR**				
4144 260-323 kW (354-439 PS) OM 457.910, 457.917, 457.918	01.11→				**4080-AR**		**4940-UX** **627-FX**		
4144 K 260-355 kW (354-483 PS) OM 457.961	10.04→				**4080-AR**		**627-FX** **982-FS**		
2628 B, 2629 B 205-210 kW (279-286 PS) OM 902.915, 906.921, 906.926	10.04→		**534-OX**		**4064-AR** **4080-AR** **601-AR** **616-AR**		**468-FX** **982-FS**	with coalescing filter	**4078-AD** **4214-AC**

M

© MS Motorservice International GmbH 2021

See disclaimer on page 1

AXOR 2									
2633 B 240 kW (326 PS) OM 926.913, 926.919, 926.945	10.04→		**534-OX**		**4064-AR** **4080-AR** **616-AR**		**982-FS**	with coalescing filter	**4078-AD** **4214-AC**
2635 B 260-315 kW (354-428 PS) OM 457.956	10.05→		**4076-OX**	(25), special equipment	**4080-AR** **532-AR**		**627-FX**		
2635 B 260-315 kW (354-428 PS) OM 457.957, 457.980, 457.981	10.05→		**4076-OX**	(25), special equipment	**4080-AR** **532-AR**		**4940-UX** **627-FX**		
2636 B 260-315 kW (354-428 PS) OM 457.937	10.04→		**4076-OX**	(25), special equipment	**4080-AR** **532-AR**	(Parker Racor, Bio Diesel)	**4645-FS** **627-FX** **982-FS**		
2636 B 260-315 kW (354-428 PS) OM 457.948	10.04→		**4076-OX**	(25), special equipment	**4080-AR** **532-AR**	(Parker Racor, Bio Diesel)	**4645-FS** **4940-UX** **627-FX** **982-FS**		
2640 B 260-315 kW (354-428 PS) OM 457.956	10.04→		**4076-OX**	(25), special equipment	**4080-AR** **532-AR**	(Parker Racor, Bio Diesel)	**4645-FS** **627-FX** **982-FS**		
2640 B 260-315 kW (354-428 PS) OM 457.957, 457.980, 457.981	10.04→		**4076-OX**	(25), special equipment	**4080-AR** **532-AR**	(Parker Racor, Bio Diesel)	**4645-FS** **4940-UX** **627-FX** **982-FS**		
2643 B 260-315 kW (354-428 PS) OM 457.956	10.04→		**4076-OX**	(25), special equipment	**4080-AR** **532-AR**	(Parker Racor, Bio Diesel)	**4645-FS** **627-FX** **982-FS**		
2643 B 260-315 kW (354-428 PS) OM 457.957, 457.980, 457.981	10.04→		**4076-OX**	(25), special equipment	**4080-AR** **532-AR**	(Parker Racor, Bio Diesel)	**4645-FS** **4940-UX** **627-FX** **982-FS**		
2831 B 225 kW (306 PS) OM 926.926, 926.930, 926.932	01.12→				**4080-AR**		**4940-UX**		
3028 B 205 kW (279 PS) OM 906.921	01.11→				**4064-AR**		**4940-UX**		
3131 B 225-228 kW (306-310 PS) OM 926.999	01.11→		**055-OS**		**4080-AR**				

M

See disclaimer on page 1

© MS Motorservice International GmbH 2021

AXOR 2									
3236 B 260-315 kW (354-428 PS) OM 457.956	10.04→		**4076-OX**	(25), special equipment	**4080-AR** **532-AR**	(Parker Racor, Bio Diesel)	**4645-FS** **627-FX** **982-FS**		
3236 B 260-315 kW (354-428 PS) OM 457.957, 457.980, 457.981	10.04→		**4076-OX**	(25), special equipment	**4080-AR** **532-AR**	(Parker Racor, Bio Diesel)	**4645-FS** **4940-UX** **627-FX** **982-FS**		
3240 B 260-315 kW (354-428 PS) OM 457.956	10.04→		**4076-OX**	(25), special equipment	**4080-AR** **532-AR**	(Parker Racor, Bio Diesel)	**4645-FS** **627-FX** **982-FS**		
3240 B 260-315 kW (354-428 PS) OM 457.957, 457.980, 457.981	10.04→		**4076-OX**	(25), special equipment	**4080-AR** **532-AR**	(Parker Racor, Bio Diesel)	**4645-FS** **4940-UX** **627-FX** **982-FS**		
3243 B 260-315 kW (354-428 PS) OM 457.956	10.04→		**4076-OX**	(25), special equipment	**4080-AR** **532-AR**	(Parker Racor, Bio Diesel)	**4645-FS** **627-FX** **982-FS**		
3243 B 260-315 kW (354-428 PS) OM 457.957, 457.980, 457.981	10.04→		**4076-OX**	(25), special equipment	**4080-AR** **532-AR**	(Parker Racor, Bio Diesel)	**4645-FS** **4940-UX** **627-FX** **982-FS**		
3335 B 260-315 kW (354-428 PS) OM 457.956, 457.957	10.04→ 10.05		**4076-OX**	(25), special equipment	**4080-AR** **532-AR**	(Parker Racor, Bio Diesel)	**4645-FS** **627-FX** **982-FS**		
3340 B 260-315 kW (354-428 PS) OM 457.956, 457.957	10.04→ 10.05		**4076-OX**	(25), special equipment	**4080-AR** **532-AR**	(Parker Racor, Bio Diesel)	**4645-FS** **627-FX** **982-FS**		
3343 B 260-315 kW (354-428 PS) OM 457.956, 457.957	10.04→		**4076-OX**	(25), special equipment	**4080-AR** **532-AR**	(Parker Racor, Bio Diesel)	**4645-FS** **627-FX** **982-FS**		
4135 B 260-315 kW (354-428 PS) OM 457.956, 457.957	10.05→		**4076-OX**	(25), special equipment	**4080-AR** **532-AR**	(Parker Racor, Bio Diesel)	**4645-FS** **627-FX** **982-FS**		

M

© MS Motorservice International GmbH 2021

See disclaimer on page 1

AXOR 2									
4140 B 260-315 kW (354-428 PS) OM 457.956	01.11→		**4076-OX**	(25), special equipment	**4064-AR** **4080-AR** **532-AR**		**627-FX**	with coalescing filter	**4078-AD** **4214-AC**
4140 B 260-315 kW (354-428 PS) OM 457.957	01.11→		**4076-OX**	(25), special equipment	**4064-AR** **4080-AR** **532-AR**		**4940-UX** **627-FX**	with coalescing filter	**4078-AD** **4214-AC**
4143 B 260-315 kW (354-428 PS) OM 457.956	01.11→		**4076-OX**	(25), special equipment	**4080-AR** **532-AR**	(Parker Racor, Bio Diesel)	**4645-FS** **627-FX** **982-FS**		
4143 B 260-315 kW (354-428 PS) OM 457.957	01.11→		**4076-OX**	(25), special equipment	**4080-AR** **532-AR**	(Parker Racor, Bio Diesel)	**4645-FS** **4940-UX** **627-FX** **982-FS**		
CAPACITY									
CapaCity 220-260 kW (299-354 PS) OM 457.950	04.07→						**4940-UX** **982-FS**		**4463-AC**
CapaCity 220-260 kW (299-354 PS) OM 457.959, 457.973	04.07→						**982-FS**		**4463-AC**
CITARO (628)									
12M 175-260 kW (238-354 PS) OM 936.910, 936.912, 936.915, 936.916, 936.919, 936.972, 936.973, 936.980	05.12→							(LH), ZF Servocom RAS-EC	**4597-OH** **4788-AC**
15M	05.12→								**4788-AC**
18M 240-375 kW (326-510 PS) OM 470 LA, 470.903, 470.904, 470.906, 470.907, 470.908	05.12→							(LH), ZF Servocom RAS-EC	**4597-OH** **4788-AC**
CITARO (O 530)									
Citaro G 205 kW (279 PS) OM 906.930, 906.960, 906.961, 909.901, 909.921	01.99→		**534-OX**				**627-FX** **982-FS**		
Citaro G, Citaro GN3, Citaro LÜ 185-260 kW (252-354 PS) OM 457.943, 457.950, 457.959, 457.973	01.98→		**4076-OX** **534-OX**				**627-FX** **982-FS**		
Citaro G, Citaro LÜ 220-260 kW (299-354 PS) OM 457.950, 457.959, 457.973	01.98→						**982-FS**		
Citaro GNG 240 kW (326 PS) M 476.930	04.00→		**534-OX**		**064-AR**	Parker-Racor System	**4320-FS** **627-FX** **982-FS**	(LH)	**044-OH** **305-AD** **4217-AC** **4463-AC**

M

See disclaimer on page 1

© MS Motorservice International GmbH 2021

CITARO (O 530)									
Citaro N 170 kW (231 PS) OM 906.931, 909.900, 909.911	01.98→		**534-OX**		**064-AR**	Parker-Racor System	**4320-FS** **627-FX** **982-FS**	(LH) 09.06→	**044-OH** **305-AD** **4217-AC** **4463-AC**
Citaro N 185-260 kW (252-354 PS) OM 457.942	01.98→		**4076-OX** **534-OX**		**064-AR**		**627-FX** **982-FS**		
Citaro N 205 kW (279 PS) OM 906.930, 906.960, 906.961, 909.901, 909.921	01.98→		**534-OX**		**064-AR**		**627-FX** **982-FS**		
Citaro N 205 kW (279 PS) OM 906.930, 906.960, 909.901, 909.921	01.99→		**534-OX**		**064-AR**	Parker-Racor System	**4320-FS** **627-FX** **982-FS**	(LH)	**044-OH** **305-AD** **4217-AC** **4463-AC**
Citaro N 180 kW (245 PS) OM 906.962, 906.963	04.99→		**534-OX**				**627-FX** **982-FS**		**4242-AC**
Citaro N, Citaro MUE 185-260 kW (252-354 PS) OM 457.934, 457.942, 457.949, 457.950, 457.959, 457.973	01.98→		**4076-OX** **534-OX**		**064-AR**		**627-FX** **982-FS**		
Citaro N, Citaro MUE 185-315 kW (252-428 PS) OM 457.942, 457.950, 457.951, 457.957, 457.959, 457.973	01.98→		**4076-OX** **534-OX**		**064-AR**		**627-FX** **982-FS**		
Citaro NG 185-240 kW (252-326 PS) M 476.930, M 476.933, M 476.934	04.00→		**534-OX**		**064-AR**	Parker-Racor System	**4320-FS** **627-FX** **982-FS**	(LH)	**044-OH** **305-AD** **4217-AC** **4463-AC**
Citaro NG 185-240 kW (252-326 PS) M 476.932, M 476.933, M 476.934	06.00→		**534-OX**		**064-AR**	Parker-Racor System	**4320-FS** **627-FX** **982-FS**	(LH)	**044-OH** **305-AD** **4217-AC** **4463-AC**
Citaro Ü	05.12→						**4627-FC**		**4788-AC**
Citaro Ü	05.12→						**4627-FC**		**4788-AC**
Citaro, Citaro MUE 210 kW (286 PS) OM 902.926, 902.934	01.98→		**534-OX**				**627-FX** **982-FS**		
CITO (O 520)									
130 kW 130 kW (177 PS) OM 904.942	06.99→		**629-OX**		**4157-AR**		**982-FS**	(LH)	**044-OH** **305-AD**
CONECTO (O 345)									
CONECTO 12M 205-210 kW (279-286 PS) OM 902.925, 906.961	11.01→		**534-OX**				**627-FX** **982-FS**	(LH), ZF Servocom RAS-EC	**4597-OH**
CONECTO 12M 260 kW (354 PS) OM 457.951	11.01→						**4940-UX** **982-FS**		
CONECTO 12M 220-260 kW (299-354 PS) OM 457.967	11.01→						**4940-UX**		

M

© MS Motorservice International GmbH 2021

See disclaimer on page 1

CONECTO (O 345)									
CONECTO 12M 210 kW (286 PS) OM 926.939	11.01→		**534-OX**				**627-FX** **982-FS**	(LH), ZF Servocom RAS-EC	**4597-OH**
CONECTO 12M 157 kW (214 PS) OM 447.949	11.01→	(HG)	**4464-OC** **534-OX**				**627-FX** **982-FS**	with coalescing filter	**4078-AD** **4217-AC**
CONECTO 18M 185-260 kW (252-354 PS) OM 457.943	11.01→						**627-FX** **982-FS**	(LH), ZF Servocom RAS-EC	**4597-OH**
CONECTO 18M 185-260 kW (252-354 PS) OM 447.947, 447.948, 457.943	11.01→						**982-FS**		
CONECTO 18M 260 kW (354 PS) OM 457.951, 457.975	11.01→						**4940-UX** **627-FX** **982-FS**	(LH), ZF Servocom RAS-EC	**4597-OH**
CONECTO C, H, M, UE 185-260 kW (252-354 PS) OM 457.942	11.01→	(HG)	**4464-OC** **534-OX**				**627-FX** **982-FS**	with coalescing filter	**4078-AD** **4217-AC**
CONECTO C, H, M, UE 100 kW (136 PS) OM 904.960	11.01→	(HG)	**4464-OC**				**982-FS**	with coalescing filter	**4078-AD** **4217-AC**
CONECTO C, H, M, UE 185-260 kW (252-354 PS) OM 457.942	11.01→		**534-OX**				**627-FX** **982-FS**		
CONECTO C, H, M, UE 185-260 kW (252-354 PS) OM 457.942	11.01→		**534-OX**				**627-FX** **982-FS**		
CONECTO C, H, M, UE 185-260 kW (252-354 PS) OM 457.942	11.01→		**534-OX**				**627-FX** **982-FS**		
CONECTO C, H, M, UE 185-260 kW (252-354 PS) OM 457.942	11.01→		**534-OX**				**627-FX** **982-FS**		
CONECTO C, H, M, UE 185-260 kW (252-354 PS) OM 457.942	11.01→		**534-OX**				**627-FX** **982-FS**		
CONECTO C, H, M, UE 157 kW (214 PS) OM 447.949	11.01→	(HG)	**4464-OC** **534-OX**				**627-FX** **982-FS**	with coalescing filter	**4078-AD** **4217-AC**
CONECTO C, H, UE 205 kW (279 PS) OM 906.960	11.01→	(HG)	**4464-OC** **534-OX**				**627-FX** **982-FS**	with coalescing filter	**4078-AD** **4217-AC**
ECONIC									
1828 LS 205 kW (279 PS) M 902.903	10.04→						**4940-UX**		
1833 LS 240 kW (326 PS) OM 926.934	10.07→						**4940-UX**		
1823 L, 1823 LL 170 kW (231 PS) OM 906.924, 906.940, 906.951	03.98→		**534-OX**	(12) (12)	**601-AR** **616-AR**	(Parker Racor)	**468-FX** **982-FS**		**305-AD** **4214-AC**

M

See disclaimer on page 1

© MS Motorservice International GmbH 2021

ECONIC									
1828 L, 1828 LL 205 kW (279 PS) OM 906.941, 906.952	03.98→ 09.06		**534-OX**	(12) (12)	**601-AR** **616-AR**	(Parker Racor)	**468-FX** **982-FS**		**305-AD** **4214-AC**
1828 L, 1828 LL 205 kW (279 PS) M 902.900, M 902.903	10.06→		**534-OX**		**601-AR** **616-AR**		**468-FX** **4940-UX** **982-FS**		**305-AD** **4214-AC**
1833 L, 1833 LL 240 kW (326 PS) OM 926.924, 926.934	10.06→						**4940-UX**		
2628 LL 205 kW (279 PS) OM 906.941, 906.952	01.98→		**534-OX**		**601-AR** **616-AR**		**468-FX** **982-FS**		**305-AD** **4214-AC**
2628 LL 205 kW (279 PS) OM 906.941, 906.952	03.98→ 09.06		**534-OX**	(12) (12)	**601-AR** **616-AR**	(Parker Racor)	**468-FX** **982-FS**		**305-AD** **4214-AC**
2629 L, 2629 LL 210 kW (286 PS) OM 902.927	10.01→						**4940-UX**		
2633 L, 2633 LL 240 kW (326 PS) OM 926.924, 926.934	10.07→						**4940-UX** **982-FS**		
3233 L, 3233 LL 240 kW (326 PS) OM 926.934	10.07→						**4940-UX**		
HPN (LongNose)									
2423 K 170 kW (231 PS) OM 906.982	05.99→ 01.06						**982-FS**		
L 1620	01.06→ 11.11						**4601-FS**		
L 1623 170 kW (231 PS) OM 906.982	01.06→ 11.11						**982-FS**		
L 2635 260 kW (354 PS) OM 457.933	09.92→ 09.02						**982-FS**		
LK 2635 260 kW (354 PS) OM 457.933	01.96→						**982-FS**		
LS 1935 257-264 kW (350-359 PS) OM 476.973, 476.979, 476.980, 476.983	05.90→ 05.00		**024-OC**						
LS 1938 280 kW (381 PS) OM 457.920, 457.923, 457.931	10.98→ 12.05						**627-FX**		
LS 2635 260 kW (354 PS) OM 457.933	09.92→ 09.02						**982-FS**		
INTEGRO (633)									
Integro	04.13→							(LH), ZF Servocom RAS-EC	**4597-OH**
L	04.13→							(LH), ZF Servocom RAS-EC	**4597-OH**
INTEGRO (O 550)									
Integro 220-300 kW (299-408 PS) OM 457.952, 457.965, 457.974	08.98→						**627-FX**		**4463-AC**
Integro 210 kW (286 PS) OM 926.939	08.98→								**4463-AC**
Integro L 220-300 kW (299-408 PS) OM 457.952, 457.965	01.06→		**4076-OX** **534-OX**				**627-FX** **982-FS**		
Integro L 220-300 kW (299-408 PS) OM 457.952	01.06→		**4076-OX** **534-OX**				**627-FX** **982-FS**		
Integro L 220-300 kW (299-408 PS) OM 457.952	01.06→		**4076-OX** **534-OX**				**627-FX** **982-FS**		

M

© MS Motorservice International GmbH 2021

See disclaimer on page 1

INTEGRO (O 550)									
Integro L 210 kW (286 PS) OM 926.939	01.06→						**627-FX**		
Integro, Integro M 220-300 kW (299-408 PS) OM 457.952, 457.965	01.06→		**4076-OX** **534-OX**				**627-FX** **982-FS**		
Integro, Integro M 220-300 kW (299-408 PS) OM 457.952, 457.964	01.06→		**4076-OX** **534-OX**				**627-FX** **982-FS**		
Integro, Integro M 210 kW (286 PS) OM 926.939	01.06→						**627-FX**		
INTOURO									
Intouro 220-260 kW (299-354 PS) OM 936.915, 936.919, 936.923	11.13→							(LH), ZF Servocom RAS-EC	**4597-OH**
Intouro, Intouro E, Intouro M, Intouro ME 220-300 kW (299-408 PS) OM 457.965	01.05→		**534-OX**				**627-FX**		**4463-AC**
Intouro, Intouro E, Intouro M, Intouro ME 220-300 kW (299-408 PS) OM 457.965	01.05→		**534-OX**				**627-FX**		**4463-AC**
Intouro, Intouro E, Intouro M, Intouro ME 220-300 kW (299-408 PS) OM 457.965	01.05→		**534-OX**				**627-FX**		**4463-AC**
Intouro, Intouro E, Intouro M, Intouro ME 210 kW (286 PS) OM 926.939	01.05→		**534-OX**				**627-FX**		**4463-AC**
INTOURO (633)									
L	09.13→							(LH), ZF Servocom RAS-EC	**4597-OH**
M	09.13→							(LH), ZF Servocom RAS-EC	**4597-OH**
LK/LN2									
1114 A 97-102 kW (132-139 PS) OM 356.916, 366.931, 366.935	02.87→ 12.98		**042-OC** **043-OC**				**028-FC**	(LH)	**044-OH** **305-AD**
1114 AK 95-102 kW (129-139 PS) OM 356.903, 366.918, 366.931	02.87→ 12.98		**042-OC** **043-OC**				**028-FC**	(LH)	**044-OH** **305-AD**
1114 K 95-102 kW (129-139 PS) OM 356.904, 366.907, 366.914	03.84→ 12.98		**042-OC** **043-OC**				**028-FC**	(LH)	**044-OH** **305-AD**
1114 S 95-102 kW (129-139 PS) OM 356.904, 366.907, 366.914	03.84→ 12.98		**042-OC** **043-OC**				**028-FC**	(LH)	**044-OH** **305-AD**
1114,1114 L 100-102 kW (136-139 PS) OM 366.907, 366.914	03.84→ 02.93	→06.86 07.86→	**043-OC** **042-OC**				**028-FC**		**305-AD**
1114,1114 L 100-102 kW (136-139 PS) OM 366.930	07.86→ 02.93		**042-OC**				**028-FC**		**305-AD**
1114,1114 L 95 kW (129 PS) OM 356.904	02.92→ 12.98	→mot. 286114	**042-OC**				**028-FC**	(LH)	**044-OH** **305-AD**
1117 A 116-129 kW (158-175 PS) OM 356.947, 356.959, 357.906, 366.966, 366.975, 366.976	06.87→ 12.98		**022-OC** **042-OC** **043-OC** **629-OX**		**025-AR** **036-AR**		**028-FC**	(LH)	**044-OH** **305-AD**

See disclaimer on page 1

© MS Motorservice International GmbH 2021

LK/LN2									
1117 AK 125 kW (170 PS) OM 357.902, 357.906, 357.907	03.94→ 12.98		**022-OC** **042-OC** **043-OC** **629-OX**		**025-AR** **036-AR**		**028-FC**	(LH)	**044-OH** **305-AD**
1117 K 116-129 kW (158-175 PS) OM 357.901, 366.941, 366.953, 366.962	04.84→ 12.98		**022-OC** **042-OC** **043-OC** **629-OX**		**025-AR** **036-AR**		**028-FC**	(LH)	**044-OH** **305-AD**
1117 K 125-130 kW (170-177 PS) OM 904.907	03.96→ 12.98		**022-OC** **042-OC** **043-OC** **629-OX**		**025-AR** **036-AR**		**028-FC**	(LH)	**044-OH** **305-AD**
1117 LO 125-130 kW (170-177 PS) OM 904.907	03.96→ 12.98		**022-OC** **042-OC** **043-OC** **629-OX**		**025-AR** **036-AR**		**028-FC**	(LH)	**044-OH** **305-AD**
1117 O,1117 LO 116-129 kW (158-175 PS) OM 356.949, 357.919, 366.971	03.84→ 12.98		**022-OC** **042-OC** **043-OC** **629-OX**		**025-AR** **036-AR**		**028-FC**	(LH)	**044-OH** **305-AD**
1117 S 125-130 kW (170-177 PS) OM 904.907	03.96→ 12.98		**022-OC** **042-OC** **043-OC** **629-OX**		**025-AR** **036-AR**		**028-FC**	(LH)	**044-OH** **305-AD**
1117 S,1117 LS 116-129 kW (158-175 PS) OM 357.901, 357.918, 366.941, 366.953, 366.962	04.84→ 12.98		**022-OC** **042-OC** **043-OC** **629-OX**		**025-AR** **036-AR**		**028-FC**	(LH)	**044-OH** **305-AD**
1117,1117 L 125 kW (168-170 PS) OM 344.950 (USA), 357.901	01.84→ 12.98	mot. 923827→	**043-OC**		**036-AR**			(LH)	**044-OH** **305-AD**
1117,1117 L 125-129 kW (170-175 PS) OM 366.953, 366.962, 366.970	04.84→ 02.93	(12), →mot. 286114 →mot. 923826 mot. 923827→	**042-OC** **022-OC** **043-OC**	(12)	**025-AR** **036-AR**		**028-FC**	(LH)	**044-OH** **305-AD**
1117,1117 L 116 kW (158 PS) OM 366.941	02.92→ 12.98	(12), →mot. 286114 (12), →mot. 286114	**042-OC** **043-OC**	(12)	**025-AR** **036-AR**		**028-FC**	(LH)	**044-OH** **305-AD**
1117,1117 L 125 kW (170 PS) OM 357.918	03.94→ 12.98				**036-AR**		**028-FC**	(LH)	**044-OH** **305-AD**
1117,1117 L 125-130 kW (170-177 PS) OM 904.907	03.96→ 12.98		**022-OC** **042-OC** **043-OC** **629-OX**		**025-AR** **036-AR**		**028-FC**	(LH)	**044-OH** **305-AD**
1120 O,1120 LO 150-155 kW (204-211 PS) OM 356.993, 357.929, 366.993	02.92→ 12.98		**022-OC** **043-OC**		**025-AR** **036-AR**		**028-FC**	(LH)	**044-OH** **305-AD**
1120 S,1120 LS 148-155 kW (201-211 PS) OM 356.986, 357.920, 357.927, 357.932, 366.988	10.84→ 12.98		**022-OC** **043-OC**		**025-AR** **036-AR**		**028-FC**	(LH)	**044-OH** **305-AD**

M

© MS Motorservice International GmbH 2021

See disclaimer on page 1

LK/LN2									
1120,1120 L 148-150 kW (201-204 PS) OM 366.988	10.84→ 02.93	→mot. 923826 mot. 923827→	**022-OC** **043-OC**	(12)	**025-AR** **036-AR**		**028-FC**	(LH)	**044-OH** **305-AD**
1120,1120 L 155 kW (211 PS) OM 356.986, 357.920, 357.927, 357.932	02.92→ 12.98	→mot. 286114	**043-OC**	(12)	**025-AR** **036-AR**		**028-FC**	(LH)	**044-OH** **305-AD**
1120,1120 L 155 kW (211 PS) OM 356.992	12.92→ 12.98			(12)	**025-AR** **036-AR**		**028-FC**	(LH)	**044-OH** **305-AD**
1214 A 92-110 kW (125-150 PS) M 372.927, OM 306.900-016 (ZA), 366.913, 374.985	01.84→ 12.98		**024-OC**						
1314 92-102 kW (125-139 PS) OM 306.900-016 (ZA), 344.991, 344.997, 352.900-016, 356.910, 366.907, 366.914, 390.900-006 (AMS), 390.900-007	07.84→ 12.98	→mot. 286114	**042-OC**	(12)	**025-AR**		**028-FC**	(LH) 01.85→	**044-OH** **305-AD**
1314 AK 95-102 kW (129-139 PS) OM 356.909, 366.918, 366.937	06.87→ 12.98		**042-OC**		**025-AR**		**028-FC**	(LH)	**044-OH** **305-AD**
1314 K 95-102 kW (129-139 PS) OM 356.909, 366.907, 366.914	07.84→ 12.98		**042-OC**		**025-AR**		**028-FC**	(LH)	**044-OH** **305-AD**
1317 AK 116-129 kW (158-175 PS) OM 356.945, 357.907, 366.944, 366.966	08.84→ 12.98		**022-OC** **043-OC** **048-OC** **629-OX**		**036-AR**		**020-FC** **028-FC**	(LH) (LH)	**044-OH** **045-OH**
1317 K 125-129 kW (170-175 PS) OM 357.902, 357.961, 366.962	07.84→ 12.98		**022-OC** **043-OC** **048-OC** **629-OX**		**036-AR**		**020-FC** **028-FC**	(LH) (LH)	**044-OH** **045-OH**
1317 K 125-130 kW (170-177 PS) OM 904.907	03.96→ 12.98		**022-OC** **043-OC** **048-OC** **629-OX**		**036-AR**		**020-FC** **028-FC**	(LH) (LH)	**044-OH** **045-OH**
1317 LS 125-130 kW (170-177 PS) OM 904.907	03.96→ 12.98		**022-OC** **043-OC** **048-OC** **629-OX**		**036-AR**		**020-FC** **028-FC**	(LH) (LH)	**044-OH** **045-OH**
1317 S,1317 LS 116-129 kW (158-175 PS) OM 356.944, 357.902, 357.961, 366.946, 366.953, 366.962	01.84→ 12.98		**022-OC** **043-OC** **048-OC** **629-OX**		**036-AR**		**020-FC** **028-FC**	(LH) (LH)	**044-OH** **045-OH**
1317,1317 L 125-129 kW (170-175 PS) OM 366.946, 366.953, 366.962	08.84→ 02.93	→mot. 923826 mot. 923827→	**022-OC** **043-OC**		**036-AR**		**028-FC**	(LH)	**044-OH**
1317,1317 L 116-125 kW (158-170 PS) OM 356.944, 357.902, 357.961	12.92→ 12.98	→mot. 286114	**043-OC**		**036-AR**		**028-FC**	(LH)	**044-OH**
1317,1317 L 125-130 kW (170-177 PS) OM 904.907	03.96→ 12.98		**022-OC** **043-OC** **048-OC** **629-OX**		**036-AR**		**020-FC** **028-FC**	(LH) (LH)	**044-OH** **045-OH**
1320 AK 155 kW (211 PS) OM 356.995	12.92→ 12.98		**022-OC** **043-OC**		**036-AR**		**028-FC**	(LH)	**044-OH** **305-AD**
1320 S,1320 LS 148-155 kW (201-211 PS) OM 356.992, 357.921, 357.932, 366.980, 366.988, 366.992, 366.997	10.84→ 12.98		**022-OC** **043-OC**		**036-AR**		**028-FC**	(LH)	**044-OH** **305-AD**

M

See disclaimer on page 1

© MS Motorservice International GmbH 2021

LK/LN2									
1320,1320 L 157 kW (214 PS) M 376.923, M 376.924	01.84→ 12.98	(12)	**022-OC**		**036-AR**		**028-FC**	(LH)	**044-OH** **305-AD**
1320,1320 L 148-155 kW (201-211 PS) OM 356.992, 357.921, 357.932, 366.980, 366.988, 366.992, 366.997	10.84→ 12.98	→mot. 286114	**043-OC**		**036-AR**		**028-FC**	(LH)	**044-OH** **305-AD**
1324 S,1324 LS 170-177 kW (231-240 PS) OM 356.983, 357.940, 357.948, 366.999	01.91→ 12.98		**043-OC**		**036-AR**		**028-FC**	(LH)	**044-OH** **305-AD**
1324,1324 L 170-177 kW (231-240 PS) OM 356.983, 357.940, 357.948, 366.999	01.91→ 12.98	→mot. 286114	**043-OC**		**036-AR**		**028-FC**	(LH)	**044-OH** **305-AD**
1514 K 95-102 kW (129-139 PS) OM 356.908, 366.936	01.89→ 12.98		**042-OC**		**025-AR**		**028-FC**	(LH)	**044-OH** **305-AD**
1514,1514 L 93-102 kW (126-139 PS) OM 352.900-016, 356.908, 366.936, 390.900-006 (AMS)	01.84→ 12.98	→mot. 286114	**042-OC**	(12)	**025-AR**		**028-FC**	(LH)	**044-OH** **305-AD**
1517 K 116-129 kW (158-175 PS) OM 356.946, 356.953, 357.903, 357.963, 366.945, 366.979	01.89→ 12.98		**042-OC** **043-OC** **629-OX**		**025-AR** **036-AR**		**028-FC**	(LH)	**044-OH** **305-AD**
1517 K 125-130 kW (170-177 PS) OM 904.907	03.96→ 12.98		**042-OC** **043-OC** **629-OX**		**025-AR** **036-AR**		**028-FC**	(LH)	**044-OH** **305-AD**
1517,1517 L 125-129 kW (170-175 PS) OM 366.945, 366.979	10.88→ 02.93	(12), →mot. 286114 (12), →mot. 286114	**042-OC** **043-OC**	(12) (12)	**025-AR** **036-AR**		**028-FC**	(LH)	**044-OH** **305-AD**
1517,1517 L 116 kW (158 PS) OM 356.946, 356.953	12.92→ 12.98	(12), →mot. 286114 (12), →mot. 286114	**042-OC** **043-OC**	(12)	**036-AR**		**028-FC**	(LH)	**044-OH** **305-AD**
1517,1517 L 125 kW (170 PS) OM 357.903, 357.962, 357.963	03.94→ 12.98			(12)	**036-AR**		**028-FC**	(LH)	**044-OH** **305-AD**
1517,1517 L 125-130 kW (170-177 PS) OM 904.907	03.96→ 12.98		**042-OC** **043-OC** **629-OX**		**025-AR** **036-AR**		**028-FC**	(LH)	**044-OH** **305-AD**
1520,1520 L 150-155 kW (204-211 PS) OM 366.995	01.89→ 12.92	→mot. 923826 mot. 923827→	**022-OC** **043-OC**	(12)	**025-AR** **036-AR**		**028-FC**	(LH)	**044-OH** **305-AD**
1520,1520 L 155 kW (211 PS) OM 356.990	12.92→ 12.98	→mot. 286114	**043-OC**	(12)	**025-AR** **036-AR**		**028-FC**	(LH)	**044-OH** **305-AD**
1520,1520 L 155 kW (211 PS) OM 357.922, 357.930	03.94→ 12.98			(21)	**036-AR** **459-AR**		**028-FC**	(LH)	**044-OH** **305-AD**
1524,1524 L 170 kW (231 PS) OM 366.999	02.91→ 12.98	→mot. 286114	**043-OC**	(12)	**025-AR** **036-AR**		**028-FC**	(LH)	**044-OH** **305-AD**
1524,1524 L 177 kW (240 PS) OM 357.941, 357.947	03.94→ 12.98			(21)	**036-AR** **459-AR**		**028-FC**	(LH)	**044-OH** **305-AD**
1720 150-155 kW (204-211 PS) OM 357.922, 366.995	01.84→ 12.98		**022-OC** **043-OC**		**025-AR** **036-AR**		**028-FC**	(LH)	**044-OH** **305-AD**
1723, 1724 170-175 kW (231-238 PS) OM 366.999, 466.900-005 (AFS)	01.84→ 12.98						**028-FC**		
2020 L 148-155 kW (201-211 PS) OM 366.988, 366.992, 366.995, 366.997	02.84→ 12.98						**028-FC**		

M

© MS Motorservice International GmbH 2021

See disclaimer on page 1

LK/LN2									
817 K 116-129 kW (158-175 PS) OM 357.900, 366.943, 366.967	01.86→ 12.98		**022-OC** **042-OC** **043-OC** **629-OX**		**025-AR** **036-AR**		**028-FC**	(LH)	**044-OH** **305-AD**
817 K 125-130 kW (170-177 PS) OM 904.907	03.96→ 12.98		**022-OC** **042-OC** **043-OC** **629-OX**		**025-AR** **036-AR**		**028-FC**	(LH)	**044-OH** **305-AD**
817 LO 125-130 kW (170-177 PS) OM 904.907	03.96→ 12.98		**022-OC** **042-OC** **043-OC** **629-OX**		**025-AR** **036-AR**		**028-FC**	(LH)	**044-OH** **305-AD**
817 O, 817 LO 116-129 kW (158-175 PS) OM 356.948, 357.917, 366.969	06.86→ 12.98		**022-OC** **042-OC** **043-OC** **629-OX**		**025-AR** **036-AR**		**028-FC**	(LH)	**044-OH** **305-AD**
817 S,817 LS 116-129 kW (158-175 PS) OM 357.900, 366.942, 366.943, 366.967, 366.968	01.86→ 12.98		**022-OC** **042-OC** **043-OC** **629-OX**		**025-AR** **036-AR**		**028-FC**	(LH)	**044-OH** **305-AD**
817 S,817 LS 125-130 kW (170-177 PS) OM 904.907	03.96→ 12.98		**022-OC** **042-OC** **043-OC** **629-OX**		**025-AR** **036-AR**		**028-FC**	(LH)	**044-OH** **305-AD**
817,817 L 157 kW (214 PS) M 376.923, M 376.924	01.84→ 12.98				**036-AR**			(LH)	**044-OH** **305-AD**
817,817 L 125-129 kW (170-175 PS) OM 366.967, 366.968	01.86→ 02.93	→mot. 923826 mot. 923827→ (12), 01.92→	**022-OC** **043-OC** **042-OC**	(12)	**025-AR** **036-AR**		**028-FC**	(LH)	**044-OH** **305-AD**
817,817 L 116-121 kW (158-165 PS) OM 366.942, 366.943	02.92→ 12.98	(12), →mot. 286114 (12), →mot.286114	**043-OC** **042-OC**	(12)	**025-AR** **036-AR**		**028-FC**	(LH)	**044-OH** **305-AD**
817,817 L 125 kW (170 PS) OM 357.900, 357.916	03.94→ 12.98			(12)	**025-AR** **036-AR**		**028-FC**	(LH)	**044-OH** **305-AD**
817,817 L 125-130 kW (170-177 PS) OM 904.907	03.96→ 12.98		**022-OC** **042-OC** **043-OC** **629-OX**		**025-AR** **036-AR**		**028-FC**	(LH)	**044-OH** **305-AD**
914 95-100 kW (129-136 PS) OM 356.901, 366.905, 366.907	03.84→ 12.98	→mot. 286114	**042-OC**				**028-FC**	(LH)	**044-OH** **305-AD**
914 100-104 kW (136-140 PS) OM 374.980, 374.981, 374.982, 374.984	03.84→ 12.98								**305-AD**
914 100-102 kW (136-139 PS) OM 366.930	07.86→ 02.93	→09.88 10.88→	**043-OC** **042-OC**				**028-FC**	(LH)	**044-OH** **305-AD**
914 AK 95-102 kW (129-139 PS) OM 356.903, 366.918	02.87→ 12.98		**042-OC** **043-OC**				**028-FC**	(LH)	**044-OH** **305-AD**
914 K 95-100 kW (129-136 PS) OM 356.901, 366.905, 366.907	03.84→ 12.98		**042-OC** **043-OC**				**028-FC**	(LH)	**044-OH** **305-AD**

See disclaimer on page 1

© MS Motorservice International GmbH 2021

LK/LN2									
917 125 kW (170 PS) OM 357.900	03.94→ 12.98	(12), →mot. 286114 (12), →mot. 286114	**042-OC** **043-OC**	(12)	**025-AR** **036-AR**		**028-FC**	(LH)	**044-OH** **305-AD**
917 125-130 kW (170-177 PS) OM 904.907	03.96→ 12.98		**022-OC** **042-OC** **043-OC** **629-OX**		**025-AR** **036-AR**		**028-FC**	(LH)	**044-OH** **305-AD**
917 AK 125 kW (170 PS) OM 357.906	03.94→ 12.98		**022-OC** **042-OC** **043-OC** **629-OX**		**025-AR** **036-AR**		**028-FC**	(LH)	**044-OH** **305-AD**
917 K 125 kW (170 PS) OM 357.900	03.94→ 12.98		**022-OC** **042-OC** **043-OC** **629-OX**		**025-AR** **036-AR**		**028-FC**	(LH)	**044-OH** **305-AD**
917 K 125-130 kW (170-177 PS) OM 904.907	03.96→ 12.98		**022-OC** **042-OC** **043-OC** **629-OX**		**025-AR** **036-AR**		**028-FC**	(LH)	**044-OH** **305-AD**
O 1114 ,O 1114 L 95-102 kW (129-139 PS) OM 356.907, 366.933	12.85→ 12.98		**042-OC** **043-OC**				**028-FC**	(LH)	**044-OH** **305-AD**
1120 AF 150-155 kW (204-211 PS) OM 356.994, 356.995, 366.992, 366.994	02.87→ 12.98		**022-OC** **043-OC**		**025-AR** **036-AR**		**028-FC**	(LH)	**044-OH** **305-AD**
1120 F 150-155 kW (204-211 PS) OM 356.996, 366.992	02.90→ 12.98		**022-OC** **043-OC**		**025-AR** **036-AR**		**028-FC**	(LH)	**044-OH** **305-AD**
1124 AF 177 kW (240 PS) OM 356.983, 356.989, 356.991, 357.943, 357.944	03.92→ 12.98	→mot. 286114	**043-OC**	(12)	**025-AR** **036-AR**		**028-FC**	(LH)	**044-OH** **305-AD**
1124 F 155-177 kW (211-240 PS) OM 356.979, 356.983, 357.933, 357.942	03.92→ 12.98		**043-OC**		**025-AR** **036-AR**		**028-FC**	(LH)	**044-OH** **305-AD**
1314 KO 95-102 kW (129-139 PS) OM 356.908, 366.936	07.84→ 12.98		**042-OC**		**025-AR**		**028-FC**	(LH)	**044-OH** **305-AD**
1317 KO 116-125 kW (158-170 PS) OM 356.944, 357.903, 357.962	03.94→ 12.98		**022-OC** **043-OC** **048-OC** **629-OX**		**036-AR**		**020-FC** **028-FC**	(LH) (LH)	**044-OH** **045-OH**
1317 KO 125-130 kW (170-177 PS) OM 904.907	03.96→ 12.98		**022-OC** **043-OC** **048-OC** **629-OX**		**036-AR**		**020-FC** **028-FC**	(LH) (LH)	**044-OH** **045-OH**
817 F 116-129 kW (158-175 PS) OM 356.951, 357.908, 366.967, 366.973	03.84→ 12.98		**022-OC** **042-OC** **043-OC** **629-OX**		**025-AR** **036-AR**		**028-FC**	(LH)	**044-OH** **305-AD**
817 F 125-130 kW (170-177 PS) OM 904.907	03.96→ 12.98		**022-OC** **042-OC** **043-OC** **629-OX**		**025-AR** **036-AR**		**028-FC**	(LH)	**044-OH** **305-AD**

M

© MS Motorservice International GmbH 2021

See disclaimer on page 1

LK/LN2									
914 KO 95-100 kW (129-136 PS) OM 356.901, 356.911, 366.905, 366.940	01.87→ 12.98		**042-OC** **043-OC**				**028-FC**	(LH)	**044-OH** **305-AD**
917 AF 116-129 kW (158-175 PS) OM 356.941, 357.909, 357.910, 366.966, 366.974, 366.978	02.87→ 12.98		**022-OC** **042-OC** **043-OC** **629-OX**		**025-AR** **036-AR**		**028-FC**	(LH)	**044-OH** **305-AD**
917 KO 125 kW (170 PS) OM 357.901, 357.918	03.94→ 12.98		**022-OC** **042-OC** **043-OC** **629-OX**		**025-AR** **036-AR**		**028-FC**	(LH)	**044-OH** **305-AD**
917 KO 125-130 kW (170-177 PS) OM 904.907	03.96→ 12.98		**022-OC** **042-OC** **043-OC** **629-OX**		**025-AR** **036-AR**		**028-FC**	(LH)	**044-OH** **305-AD**
LO									
LO 914 130 kW (177 PS) OM 904.928	01.90→ 06.04						**982-FS**		
LO 915 130 kW (177 PS) OM 904.928	01.90→ 06.06						**982-FS**		
LP									
LP 1013, LPL 1013 96 kW (130 PS) OM 353.904, 353.965, 353.981, 353.982	11.76→ 12.84		**043-OC** **048-OC**				**028-FC**	(LH) (LH)	**044-OH** **045-OH**
LP 1113, LPL 1113 88-103 kW (120-140 PS) M 352.924, OM 344.920, 344.964 (USA), 344.991, 352.900-016, 353.904, 353.965, 353.982, 396.900-005, 396.900-012	01.80→ 12.84						**028-FC** **4647-FS**		
LP 808, LPL 808 63 kW (85-86 PS) OM 314.910, 314.944, 314.964, 314.965	10.69→ 12.84						**028-FC**		
LP 809, LPL 808, LPL 809 63 kW (85-86 PS) OM 314.910, 314.944, 314.964, 314.965	09.64→ 12.84						**028-FC**		
LP 813, LPL 813 96 kW (130 PS) OM 353.904, 353.965, 353.981, 353.982	03.73→ 12.84	→12.77 01.78→	**048-OC** **043-OC**				**028-FC**	(LH), (12) (LH), (12)	**044-OH** **045-OH**
LP 913, LPL 913 96 kW (130 PS) OM 353.904, 353.965, 353.981, 353.982	12.69→ 12.84	→12.77 01.78→	**048-OC** **043-OC**				**028-FC**	(LH), (12) (LH), (12)	**044-OH** **045-OH**
LPK 1013 96 kW (130 PS) OM 353.904, 353.965, 353.981, 353.982	11.76→ 12.84		**043-OC** **048-OC**				**028-FC**	(LH) (LH)	**044-OH** **045-OH**
LPK 808 63 kW (85-86 PS) OM 314.910, 314.946, 314.964, 314.965	10.69→ 10.77						**028-FC**		
LPK 813 96 kW (130 PS) OM 353.904, 353.965, 353.981, 353.982	03.73→ 12.84		**043-OC** **048-OC**				**028-FC**	(LH) (LH)	**044-OH** **045-OH**
LPK 913 96 kW (130 PS) OM 353.904, 353.965, 353.981, 353.982	12.69→ 12.84		**043-OC** **048-OC**				**028-FC**	(LH) (LH)	**044-OH** **045-OH**
LPO 808, LPO 809 63 kW (85-86 PS) OM 314.910, 314.944	10.69→ 10.77						**028-FC**		

See disclaimer on page 1

© MS Motorservice International GmbH 2021

LP									
LPO 813 96 kW (130 PS) OM 353.904, 353.941, 353.965	10.69→ 12.84		**043-OC** **048-OC**				**028-FC**	(LH) (LH)	**044-OH** **045-OH**
LPS 813, LPLS 813 96 kW (130 PS) OM 353.904, 353.965, 353.981	03.73→ 12.84		**043-OC** **048-OC**				**028-FC**	(LH) (LH)	**044-OH** **045-OH**
LPS 913 96 kW (130 PS) OM 353.904, 353.965	12.69→ 12.84		**043-OC** **048-OC**				**028-FC**	(LH) (LH)	**044-OH** **045-OH**
LPKF 808, LPKF 809 63 kW (85-86 PS) OM 314.910, 314.944	10.69→ 10.77						**028-FC**		
MK									
1222 160-165 kW (218-224 PS) OM 441.905, 441.913, 441.923, 441.925	07.89→ 08.94		**022-OC** **024-OC**		**025-AR** **065-AR**		**020-FC**	(LH)	**044-OH** **305-AD**
1222 A, 1222 LA 160-165 kW (218-224 PS) OM 441.914, 441.926	09.89→ 07.94		**022-OC** **024-OC**		**025-AR** **065-AR**		**020-FC**	(LH)	**044-OH** **305-AD**
1222 S, 1222 LS 160-165 kW (218-224 PS) OM 441.905, 441.913, 441.923, 441.925	07.89→ 08.94		**022-OC** **024-OC**		**025-AR** **065-AR**		**020-FC**	(LH)	**044-OH** **305-AD**
1227 A 200 kW (272 PS) OM 401.973, 401.989	01.92→ 07.92		**094-OC**		**065-AR**		**020-FC**	(LH)	**044-OH** **305-AD**
1417 116-129 kW (158-175 PS) OM 356.940, 356.943, 357.915, 366.952	07.89→ 09.96		**022-OC** **042-OC** **043-OC** **048-OC**		**025-AR** **036-AR**		**020-FC** **028-FC**	(LH) (LH)	**044-OH** **045-OH**
1417 A 116-129 kW (158-175 PS) OM 356.943, 357.915, 366.952	09.89→ 09.96		**022-OC** **042-OC** **043-OC** **048-OC**		**025-AR** **036-AR**		**020-FC** **028-FC**	(LH) (LH)	**044-OH** **045-OH**
1417 AK 116-129 kW (158-175 PS) OM 356.940, 356.943, 357.915, 366.952	09.89→ 09.96		**022-OC** **042-OC** **043-OC** **048-OC**		**025-AR** **036-AR**		**020-FC** **028-FC**	(LH) (LH)	**044-OH** **045-OH**
1417 K 116-129 kW (158-175 PS) OM 356.943, 357.915, 366.952	07.89→ 09.96		**022-OC** **042-OC** **043-OC** **048-OC**		**025-AR** **036-AR**		**020-FC** **028-FC**	(LH) (LH)	**044-OH** **045-OH**
1420 AK 155 kW (211 PS) OM 356.987	05.92→ 09.96		**022-OC** **043-OC**		**025-AR** **036-AR**		**028-FC**	(LH)	**044-OH** **305-AD**
1420 LS 155 kW (211 PS) OM 356.984, 356.987	02.90→ 09.96		**022-OC** **043-OC**		**025-AR** **036-AR**		**028-FC**	(LH)	**044-OH** **305-AD**
1420,1420 L 155 kW (211 PS) OM 356.984, 356.987	02.90→ 09.96		**022-OC** **043-OC**		**025-AR** **036-AR**		**028-FC**	(LH)	**044-OH** **305-AD**
1422 230 kW (313 PS) OM 401.979	02.93→ 08.94		**022-OC** **024-OC** **094-OC**		**025-AR** **065-AR**		**020-FC**	(LH)	**044-OH** **305-AD**
1422 S,1422 LS 160-165 kW (218-224 PS) OM 441.905, 441.923	06.89→ 08.94		**022-OC** **024-OC** **094-OC**		**025-AR** **065-AR**		**020-FC**	(LH)	**044-OH** **305-AD**

M

© MS Motorservice International GmbH 2021

See disclaimer on page 1

MK									
1422,1422 L 160-165 kW (218-224 PS) OM 441.905, 441.923	06.89→ 08.94		**022-OC** **024-OC** **094-OC**		**025-AR** **065-AR**		**020-FC**	(LH)	**044-OH** **305-AD**
1424 177 kW (240 PS) OM 357.946	01.94→ 09.96		**022-OC** **024-OC** **094-OC**		**065-AR**		**020-FC** **028-FC**	(LH) (LH)	**044-OH** **045-OH**
1424 S,1424 LS 180-200 kW (245-272 PS) OM 401.973, 401.975, 401.977, 401.994	12.87→ 09.96		**022-OC** **024-OC** **094-OC**		**065-AR**		**020-FC** **028-FC**	(LH) (LH)	**044-OH** **045-OH**
1424 S,1424 LS 180-200 kW (245-272 PS) OM 445.924, 445.926, 445.938	01.95→ 09.96		**022-OC** **024-OC** **094-OC**		**065-AR**		**020-FC** **028-FC**	(LH) (LH)	**044-OH** **045-OH**
1424,1424 L 180-200 kW (245-272 PS) OM 401.973, 401.975, 401.994	12.87→ 09.96		**022-OC** **024-OC** **094-OC**		**065-AR**		**020-FC** **028-FC**	(LH) (LH)	**044-OH** **045-OH**
1424,1424 L 180-200 kW (245-272 PS) OM 445.924, 445.926, 445.938	01.95→ 09.96		**022-OC** **024-OC** **094-OC**		**065-AR**		**020-FC** **028-FC**	(LH) (LH)	**044-OH** **045-OH**
1426 S,1426 LS 195 kW (265 PS) OM 442.914, 442.932	06.89→ 09.93	→06.90 07.90→	**024-OC** **094-OC**		**065-AR**		**020-FC**	(LH), (12)	**044-OH** **305-AD**
1427 200 kW (272 PS) OM 401.973	02.93→ 09.96		**094-OC**		**065-AR**		**020-FC**	(LH)	**044-OH** **305-AD**
1427 L 200 kW (272 PS) OM 401.973	02.90→ 09.96		**094-OC**		**065-AR**		**020-FC**	(LH)	**044-OH** **305-AD**
1427 LS 200 kW (272 PS) OM 445.926	01.94→ 09.96		**094-OC**		**065-AR**		**020-FC**	(LH)	**044-OH** **305-AD**
1427 S, 1427 LS 200 kW (272 PS) OM 401.973	02.93→ 09.96		**094-OC**		**065-AR**		**020-FC**	(LH)	**044-OH** **305-AD**
1431 230 kW (313 PS) OM 401.979	07.88→ 08.94						**4046-FX**		
1431 213-218 kW (290-296 PS) OM 442.907	07.88→ 08.94						**4046-FX**		
1624 S 180 kW (245 PS) OM 445.924	01.94→ 09.96		**022-OC** **024-OC** **048-OC**		**025-AR**		**020-FC** **028-FC**	(LH) (LH)	**044-OH** **045-OH**
1717 AK 116-129 kW (158-175 PS) OM 356.940, 366.952	09.89→ 08.94		**022-OC** **043-OC**		**025-AR** **036-AR** **065-AR**		**028-FC**	(LH)	**044-OH** **305-AD**
1717 K 116-129 kW (158-175 PS) OM 356.940, 366.952	09.89→ 08.94		**022-OC** **043-OC**		**025-AR** **036-AR** **065-AR**		**028-FC**	(LH)	**044-OH** **305-AD**
1717,1717 L 116-129 kW (158-175 PS) OM 366.952	09.89→ 08.94	→mot. 923826 mot. 923827→	**022-OC** **043-OC**	(12)	**025-AR** **036-AR** (12) **065-AR**		**028-FC**	(LH)	**044-OH** **305-AD**
1720 S 155 kW (211 PS) OM 356.984	02.90→ 08.94		**022-OC** **043-OC**		**025-AR** **036-AR**		**028-FC**	(LH)	**044-OH** **305-AD**
1720,1720 L 150-155 kW (204-211 PS) OM 366.983	12.87→ 03.91	→mot. 923826 mot. 923827→	**022-OC** **043-OC**	(12) 02.90→	**025-AR** **036-AR**		**028-FC**	(LH)	**044-OH** **305-AD**
1720,1720 L 150-155 kW (204-211 PS) OM 356.984, 356.985	02.90→ 09.96	→mot. 923826 mot. 923827→	**022-OC** **043-OC**	(12)	**025-AR** **036-AR**		**028-FC**	(LH)	**044-OH** **305-AD**

See disclaimer on page 1

© MS Motorservice International GmbH 2021

MK									
1722 153 kW (208 PS) OM 441.920	09.89→ 08.94		**022-OC**		**065-AR**		**020-FC**	(LH)	**044-OH** **305-AD**
1722 AK 151-165 kW (205-224 PS) OM 441.914, 441.926, 441.933	12.88→ 08.94		**022-OC**		**065-AR**		**020-FC**	(LH)	**044-OH** **305-AD**
1722 K 153-165 kW (208-224 PS) OM 441.905, 441.913, 441.914, 441.916, 441.920, 441.923	12.88→ 08.94		**022-OC**		**065-AR**		**020-FC**	(LH)	**044-OH** **305-AD**
1722,1722 L, 1722 LL 151-165 kW (205-224 PS) OM 441.905, 441.913, 441.914, 441.916, 441.920, 441.923, 441.932	12.88→ 08.94		**022-OC**		**065-AR**		**020-FC**	(LH)	**044-OH** **305-AD**
1726 AK 195 kW (265 PS) OM 442.922, 442.935	06.89→ 08.94		**024-OC** **094-OC**		**065-AR**		**020-FC**	(LH)	**044-OH** **305-AD**
1726 K 195 kW (265 PS) OM 440.909, 442.914, 442.922, 442.932	12.88→ 08.94		**024-OC** **094-OC**		**065-AR**		**020-FC**	(LH)	**044-OH** **305-AD**
1726 LL 200 kW (272 PS) OM 401.973, 401.978	02.90→ 09.96		**024-OC** **094-OC**		**065-AR**		**020-FC**	(LH)	**044-OH** **305-AD**
1726 S,1726 LS 195-218 kW (265-296 PS) OM 442.907, 442.914, 442.922, 442.932	12.88→ 08.94		**024-OC** **094-OC**		**065-AR**		**020-FC**	(LH)	**044-OH** **305-AD**
1726,1726 L, 1726 LL 195-218 kW (265-296 PS) OM 442.906, 442.907, 442.909, 442.914, 442.922, 442.923, 442.932	12.88→ 08.94	(12) (12)	**024-OC** **094-OC**		**065-AR**		**020-FC**	(LH)	**044-OH** **305-AD**
1727 L 200 kW (272 PS) OM 401.973, 401.978	02.90→ 08.94						**4046-FX**		
1733 S,1733 LS 243-250 kW (330-340 PS) OM 441.960, 441.962, 441.981, 441.983	01.89→ 07.92		**024-OC** **094-OC**		**037-AR** **065-AR**		**020-FC**	(LH)	**044-OH** **305-AD**
1733,1733 L, 1734 L 243-250 kW (330-340 PS) OM 441.960, 441.962, 441.981, 441.983	01.89→ 07.92		**024-OC** **094-OC**	(12)	**037-AR** **065-AR**		**020-FC**	(LH)	**044-OH** **305-AD**
1733,1733 L, 1734 L 250 kW (340 PS) OM 441.986, 441.989, 445.920, 445.939	01.91→ 09.96		**024-OC**						
1820 AK 155 kW (211 PS) OM 356.987, 357.925	07.93→ 09.96		**043-OC**		**025-AR** **036-AR**		**028-FC**	(LH)	**044-OH** **305-AD**
1820 K 155 kW (211 PS) OM 356.987, 357.925	05.92→ 09.96		**043-OC**		**025-AR** **036-AR**		**028-FC**	(LH)	**044-OH** **305-AD**
1820,1820 L 155-157 kW (211-214 PS) M 376.923, M 376.924, OM 356.987, 357.925	12.87→ 09.96	→mot. 286114	**043-OC**	(12) (12)	**025-AR** **036-AR**		**028-FC**	(LH)	**044-OH** **305-AD**
1820,1820 L 155 kW (211 PS) OM 356.984	01.91→ 09.96			(12) (12)	**025-AR** **036-AR**		**028-FC**	(LH)	**044-OH** **305-AD**
1824 213-218 kW (290-296 PS) OM 442.907	12.88→ 08.94		**024-OC** **094-OC**		**065-AR**		**020-FC**	(LH)	**044-OH** **305-AD**
1824 180 kW (245 PS) OM 401.975	08.92→ 09.96		**024-OC** **094-OC**		**065-AR**		**020-FC**	(LH)	**044-OH** **305-AD**
1824 180 kW (245 PS) OM 445.924, 445.938	01.94→ 09.96		**024-OC** **094-OC**		**065-AR**		**020-FC**	(LH)	**044-OH** **305-AD**
1824 AK 180 kW (245 PS) OM 401.984, 401.990	08.92→ 09.96		**024-OC** **094-OC**		**065-AR**		**020-FC**	(LH)	**044-OH** **305-AD**

M

© MS Motorservice International GmbH 2021

See disclaimer on page 1

MK									
1824 AK 177 kW (240 PS) OM 356.999	08.92→ 09.96		**024-OC** **094-OC**		**065-AR**		**020-FC**	(LH)	**044-OH** **305-AD**
1824 AK 180-230 kW (245-313 PS) OM 445.925, 445.930	01.94→ 09.96		**024-OC** **094-OC**		**065-AR**		**020-FC**	(LH)	**044-OH** **305-AD**
1824 K 180 kW (245 PS) OM 401.975	08.92→ 09.96		**024-OC** **094-OC**		**065-AR**		**020-FC**	(LH)	**044-OH** **305-AD**
1824 K 180 kW (245 PS) OM 445.924, 445.938	01.94→ 09.96		**024-OC** **094-OC**		**065-AR**		**020-FC**	(LH)	**044-OH** **305-AD**
1824,1824 L 180 kW (245 PS) OM 445.924, 445.938, 445.941	01.94→ 09.96		**024-OC** **094-OC**		**065-AR**		**020-FC**	(LH)	**044-OH** **305-AD**
1827 AK 200 kW (272 PS) OM 401.973, 401.989	08.92→ 09.96		**094-OC**		**065-AR**		**020-FC**	(LH)	**044-OH** **305-AD**
1827 AK 200 kW (272 PS) OM 445.933	08.92→ 09.96		**094-OC**		**065-AR**		**020-FC**	(LH)	**044-OH** **305-AD**
1827 K 200 kW (272 PS) OM 445.926	01.94→ 09.96		**024-OC** **094-OC**		**065-AR**		**020-FC**	(LH)	**044-OH** **305-AD**
1827 S,1827 LS 200 kW (272 PS) OM 401.973, 401.977, 401.991	12.90→ 09.96		**094-OC**		**065-AR**		**020-FC**	(LH)	**044-OH** **305-AD**
1827 S,1827 LS 200 kW (272 PS) OM 445.926, 445.936	01.94→ 09.96		**024-OC** **094-OC**		**065-AR**		**020-FC**	(LH)	**044-OH** **305-AD**
1827,1827 L 200 kW (272 PS) OM 401.973, 401.977, 401.991	12.90→ 09.96		**094-OC**		**065-AR**		**020-FC**	(LH)	**044-OH** **305-AD**
1827,1827 L 200 kW (272 PS) OM 445.926, 445.936	01.94→ 09.96		**024-OC** **094-OC**		**065-AR**		**020-FC**	(LH)	**044-OH** **305-AD**
1831 K 230 kW (313 PS) OM 401.979	12.88→ 08.94		**094-OC**		**065-AR**		**020-FC**	(LH)	**044-OH** **305-AD**
1831 S,1831 LS 230 kW (313 PS) OM 401.972, 401.979, 401.993	12.87→ 09.96		**094-OC**		**065-AR**		**020-FC**	(LH)	**044-OH** **305-AD**
1831 S,1831 LS 230 kW (313 PS) OM 445.929, 445.937	01.94→ 09.96		**024-OC** **094-OC**		**065-AR**		**020-FC**	(LH)	**044-OH** **305-AD**
1831,1831 L 230 kW (313 PS) OM 401.972, 401.979, 401.993	12.90→ 09.96		**094-OC**		**065-AR**		**020-FC**	(LH)	**044-OH** **305-AD**
1831,1831 L 230 kW (313 PS) OM 445.929, 445.937	01.94→ 09.96		**024-OC** **094-OC**		**065-AR**		**020-FC**	(LH)	**044-OH** **305-AD**
1834 S,1834 LS 250 kW (340 PS) OM 441.986, 441.989, 445.920, 445.939	01.91→ 09.96		**024-OC** **094-OC**		**065-AR**		**020-FC**	(LH)	**044-OH** **305-AD**
1926 195 kW (265 PS) OM 442.914, 442.922, 442.932	12.88→ 08.94		**022-OC** **024-OC**		**025-AR**		**028-FC**	(LH)	**045-OH**
2320 L 155 kW (211 PS) OM 356.984, 356.987	02.90→ 09.96						**028-FC**		
2327 L 200 kW (272 PS) OM 445.926	01.94→ 09.96		**024-OC**				**4046-FX**		
2420,2420 L 150-155 kW (204-211 PS) OM 356.984, 366.983	02.90→ 08.94	→mot. 286114	**043-OC**	(12)	**025-AR** **036-AR**		**028-FC**	(LH)	**044-OH**
2422 160 kW (218 PS) OM 441.923	09.89→ 08.94		**022-OC**		**065-AR**		**020-FC**	(LH)	**044-OH** **305-AD**
2422 K 160-165 kW (218-224 PS) OM 441.905, 441.912, 441.923, 441.924	09.89→ 08.94		**022-OC** **024-OC**		**025-AR** **065-AR**		**020-FC**	(LH)	**044-OH** **305-AD**

See disclaimer on page 1

© MS Motorservice International GmbH 2021

MK									
2422 L 160-165 kW (218-224 PS) OM 441.905, 441.923	12.88→ 08.94		**022-OC** **024-OC**		**025-AR** **065-AR**		**020-FC**	(LH)	**044-OH** **305-AD**
2422 L 153 kW (208 PS) OM 441.920	09.89→ 08.94		**022-OC** **024-OC**		**025-AR** **065-AR**		**020-FC**	(LH)	**044-OH** **305-AD**
2422, 2422 L 151-153 kW (205-208 PS) OM 441.916, 441.920, 441.932	09.89→ 08.94		**022-OC** **024-OC**		**025-AR** **065-AR**		**020-FC**	(LH)	**044-OH** **305-AD**
2422,2422 L 153-165 kW (208-224 PS) OM 441.905, 441.920, 441.923, 441.924	09.89→ 08.94		**022-OC** **024-OC**		**025-AR** **065-AR**		**020-FC**	(LH)	**044-OH** **305-AD**
2426 195 kW (265 PS) OM 442.914, 442.922, 442.932	12.88→ 08.94		**024-OC** **094-OC**		**065-AR**		**020-FC**	(LH)	**044-OH**
2426 195 kW (265 PS) OM 442.914, 442.921, 442.932, 442.934	01.90→ 08.94	(12), →07.90 08.90→	**024-OC** **094-OC**		**065-AR**		**020-FC**	(LH)	**044-OH**
2426 L 195 kW (265 PS) OM 442.914, 442.932	12.88→ 08.94		**024-OC** **094-OC**		**065-AR**		**020-FC**	(LH)	**044-OH**
2426 L 200-230 kW (272-313 PS) OM 401.973, 401.979	02.90→ 08.94		**024-OC** **094-OC**		**065-AR**		**020-FC**	(LH)	**044-OH**
2426 L 243-250 kW (330-340 PS) OM 441.960	02.90→ 08.94		**024-OC** **094-OC**		**065-AR**		**020-FC**	(LH)	**044-OH**
2426, 2426 L 195 kW (265 PS) OM 442.914, 442.922, 442.932	02.90→ 08.94		**024-OC** **094-OC**		**065-AR**		**020-FC**	(LH)	**044-OH**
2427 L 200 kW (272 PS) OM 401.973, 401.977	02.90→ 09.96		**094-OC**		**065-AR**		**020-FC**	(LH)	**044-OH**
2429 210-218 kW (286-296 PS) OM 442.906, 442.907, 442.909, 442.923	07.88→ 08.94		**024-OC** **094-OC**		**065-AR**		**020-FC**	(LH)	**044-OH**
2431 230 kW (313 PS) OM 445.929, 445.937	01.94→ 09.96		**024-OC**						
2433 K 243-250 kW (330-340 PS) OM 441.960, 441.981	09.89→ 07.92		**024-OC** **094-OC**		**037-AR** **065-AR**		**020-FC**	(LH)	**044-OH**
2433 L 243-250 kW (330-340 PS) OM 441.960	12.88→ 08.94		**024-OC** **094-OC**		**037-AR** **065-AR**		**020-FC**	(LH)	**044-OH**
2433 S 243-250 kW (330-340 PS) OM 441.960, 441.981, 441.986, 441.989	12.88→ 09.96		**024-OC** **094-OC**		**037-AR** **065-AR**		**020-FC**	(LH)	**044-OH**
2433 S,2433 LS 243-250 kW (330-340 PS) OM 441.960, 441.962, 441.981, 441.983	05.89→ 07.92		**024-OC** **094-OC**		**037-AR** **065-AR**		**020-FC**	(LH)	**044-OH**
2433,2433 L, 2434 L 243-250 kW (330-340 PS) OM 441.960, 441.962, 441.981, 441.983	05.89→ 07.92		**024-OC** **094-OC**	(12)	**037-AR** **065-AR**		**020-FC**	(LH)	**044-OH**
2433,2433 L, 2434 L 250 kW (340 PS) OM 441.986, 441.989, 445.920, 445.939	01.91→ 09.96		**024-OC**						
2524 180 kW (245 PS) OM 401.975	06.92→ 09.96		**024-OC** **094-OC**		**065-AR**		**020-FC**	(LH)	**044-OH** **305-AD**
2524 180 kW (245 PS) OM 445.924	01.94→ 09.96		**024-OC** **094-OC**		**065-AR**		**020-FC**	(LH)	**044-OH** **305-AD**
2524 K 180 kW (245 PS) OM 401.975	06.92→ 09.96		**024-OC** **094-OC**		**065-AR**		**020-FC**	(LH)	**044-OH** **305-AD**
2524 K 180 kW (245 PS) OM 445.924	01.94→ 09.96		**024-OC** **094-OC**		**065-AR**		**020-FC**	(LH)	**044-OH** **305-AD**

© MS Motorservice International GmbH 2021

See disclaimer on page 1

MK									
2524 L 180 kW (245 PS) OM 401.975	06.92→ 09.96		**024-OC** **094-OC**		**065-AR**		**020-FC**	(LH)	**044-OH** **305-AD**
2524 L 180 kW (245 PS) OM 445.924, 445.938, 445.941	01.94→ 09.96		**024-OC** **094-OC**		**065-AR**		**020-FC**	(LH)	**044-OH** **305-AD**
2524,2524 L 162-200 kW (220-272 PS) OM 355.975-005 (AFS), 355.975-006 (AFS), 355.976-001 (AFS), 355.976-002 (AFS), 355.976-003 (AFS), 355.976-004 (AFS), 355.976-007 (AFS), 401.973, 401.975, 496.900-001 (AFS), 496.900-003 (AFS), 496.900-026 (AFS), 496.900-027 (AFS)	12.87→ 09.96						**4046-FX**		
2524,2524 L 180 kW (245 PS) OM 445.924	01.94→ 09.96		**024-OC**						
2524,2524 L 180 kW (245 PS) OM 445.924	01.94→ 09.96		**024-OC**						
2527 K 200 kW (272 PS) OM 445.926	01.94→ 09.96		**024-OC**						
2527 L 200-230 kW (272-313 PS) OM 445.926, 445.929, 445.936, 445.940	01.94→ 09.96		**024-OC**						
2527 L 200 kW (272 PS) OM 445.926, 445.936	01.94→ 09.96		**024-OC**						
2531 L 230 kW (313 PS) OM 401.972, 401.979, 401.993	12.87→ 09.96		**094-OC**		**065-AR**		**020-FC**	(LH)	**044-OH** **305-AD**
2531 L 230 kW (313 PS) OM 401.979	07.88→ 09.96		**094-OC**		**065-AR**		**020-FC**	(LH)	**044-OH** **305-AD**
2531 L 230 kW (313 PS) OM 445.929, 445.937	01.94→ 09.96		**024-OC**						
2531 L 250 kW (340 PS) OM 445.920	01.94→ 09.96		**024-OC**						
2531,2531 L 230 kW (313 PS) OM 401.972, 401.979, 401.993	12.90→ 09.96		**094-OC**		**065-AR**		**020-FC**	(LH)	**044-OH** **305-AD**
2531,2531 L 230 kW (313 PS) OM 445.929, 445.937	01.94→ 09.96		**024-OC**						
2531,2531 L 230 kW (313 PS) OM 445.929, 445.937	01.94→ 09.96		**024-OC**						
2534 K 250 kW (340 PS) OM 441.986, 441.989, 445.920	01.91→ 09.96		**024-OC** **094-OC**		**065-AR**		**020-FC**	(LH)	**044-OH**
2534 L 250 kW (340 PS) OM 445.920	01.94→ 09.96		**024-OC** **094-OC**		**065-AR**		**020-FC**	(LH)	**044-OH**
2534 S,2534 LS 250 kW (340 PS) OM 441.986, 441.987, 445.920, 445.921, 445.922	01.91→ 09.96		**024-OC** **094-OC**		**065-AR**		**020-FC**	(LH)	**044-OH**
2534,2534 L 250 kW (340 PS) OM 441.986, 441.987, 441.989, 441.991, 445.920, 445.921, 445.922	01.91→ 09.96		**094-OC**		**065-AR**		**020-FC**	(LH)	**044-OH**
3231 L 230 kW (313 PS) OM 401.972, 401.979, 401.993	07.88→ 09.96						**4046-FX**		
3231 L 230 kW (313 PS) OM 445.929	01.94→ 09.96		**024-OC**						
1222 AF 160-165 kW (218-224 PS) OM 441.915, 441.917, 441.923	09.89→ 09.93		**022-OC** **024-OC**		**025-AR** **065-AR**		**020-FC**	(LH)	**044-OH** **305-AD**
1222 F 160-165 kW (218-224 PS) OM 441.905, 441.913, 441.923, 441.925	07.89→ 08.94		**022-OC** **024-OC**		**025-AR** **065-AR**		**020-FC**	(LH)	**044-OH** **305-AD**

See disclaimer on page 1

© MS Motorservice International GmbH 2021

MK									
1224 AF 170-177 kW (231-240 PS) OM 356.999, 357.946, 366.999	02.93→ 09.96	→mot. 286114	**094-OC** **043-OC**	(12)	**025-AR** **036-AR**		**028-FC**	(LH)	**044-OH** **305-AD**
1224 AF 180 kW (245 PS) OM 401.984	02.93→ 09.96		**043-OC** **094-OC**		**025-AR** **036-AR** **065-AR**		**020-FC** **028-FC**	(LH)	**044-OH** **305-AD**
1224 F 177 kW (240 PS) OM 356.999	07.89→ 08.94		**043-OC** **094-OC**		**025-AR** **036-AR** **065-AR**		**020-FC** **028-FC**	(LH)	**044-OH** **305-AD**
1226 AF 195-218 kW (265-296 PS) OM 442.907, 442.914, 442.920, 442.926, 442.932, 442.933	02.90→ 09.93		**022-OC** **094-OC**		**025-AR** **065-AR**		**020-FC**	(LH)	**044-OH** **305-AD**
1226 AF 180-200 kW (245-272 PS) OM 401.973, 401.978, 401.984, 401.989	02.93→ 09.96		**094-OC**		**065-AR**		**020-FC**	(LH)	**044-OH** **305-AD**
1227 AF, 1227 LAF 200 kW (272 PS) OM 445.933	01.92→ 07.92		**094-OC**		**065-AR**		**020-FC**	(LH)	**044-OH** **305-AD**
1231 AF 230 kW (313 PS) OM 401.986	01.92→ 09.96						**4046-FX**		
1234 AF 250 kW (340 PS) OM 441.989, 441.993, 445.923	01.92→ 09.96						**4046-FX**		
1422 F 160-165 kW (218-224 PS) OM 441.913, 441.925	07.89→ 09.93		**022-OC** **024-OC** **094-OC**		**025-AR** **065-AR**		**020-FC**	(LH)	**044-OH** **305-AD**
1427 F 200 kW (272 PS) OM 401.985, 401.991	02.93→ 09.96		**094-OC**		**065-AR**		**020-FC**	(LH)	**044-OH** **305-AD**
1427 F 200 kW (272 PS) OM 445.936	01.94→ 09.96		**024-OC**						
1429 AF 213 kW (290 PS) OM 442.926	01.92→ 08.94						**4046-FX**		
1431 F 230 kW (313 PS) OM 401.979	07.88→ 08.96						**4046-FX**		
2422 B 160-165 kW (218-224 PS) OM 441.912, 441.924	09.89→ 08.94		**022-OC** **024-OC**		**025-AR** **065-AR**		**020-FC**	(LH)	**044-OH** **305-AD**
2426 B 195 kW (265 PS) OM 442.921	02.90→ 08.94		**024-OC** **094-OC**		**065-AR**		**020-FC**	(LH)	**044-OH**
2427 B 200 kW (272 PS) OM 401.977, 401.978	07.92→ 08.94		**094-OC**		**065-AR**		**020-FC**	(LH)	**044-OH**
2527 B 200 kW (272 PS) OM 445.927	01.94→ 09.96		**024-OC**						
2531 B 230 kW (313 PS) OM 401.979	12.87→ 09.96		**094-OC**		**065-AR**		**020-FC**	(LH)	**044-OH** **305-AD**
NG									
1013 94-96 kW (126-130 PS) OM 344.964 (USA), 353.942, 353.943	02.76→ 12.84	→12.77 01.78→	**048-OC** **043-OC**				**028-FC**	(LH), (12) (LH), (12)	**044-OH** **045-OH**
1013 A 96 kW (130 PS) OM 353.942, 353.943	02.76→ 05.86		**043-OC** **048-OC**				**028-FC**	(LH) (LH)	**044-OH** **045-OH**
1013 AK 96 kW (130 PS) OM 353.942, 353.943, 353.945, 353.946	02.76→ 12.84		**043-OC** **048-OC**				**028-FC**	(LH) (LH)	**044-OH** **045-OH**
1013 K 96 kW (130 PS) OM 353.942, 353.943, 353.945, 353.946	02.76→ 12.84		**043-OC** **048-OC**				**028-FC**	(LH) (LH)	**044-OH** **045-OH**
1013 S 96 kW (130 PS) OM 353.942, 353.943, 353.946	02.76→ 12.84		**043-OC** **048-OC**				**028-FC**	(LH) (LH)	**044-OH** **045-OH**

M

© MS Motorservice International GmbH 2021

See disclaimer on page 1

NG									
1017 93-127 kW (126-170 PS) OM 352.900-016, 353.950, 353.952, 353.953, 353.975, 390.900-513, 390.900-519	11.75→ 02.91	 01.90→	**162-OC** **4600-OS**	(12)	**025-AR**	 01.90→	**028-FC** **4601-FS**	(LH), (12) (LH), (12)	**044-OH** **045-OH**
1017 A 124 kW (168 PS) OM 353.950, 353.952, 353.953	11.75→ 02.91		**162-OC** **4600-OS**		**025-AR**		**028-FC** **4601-FS**	(LH) (LH)	**044-OH** **045-OH**
1017 AK 124 kW (168 PS) OM 353.950	02.76→ 12.84		**162-OC** **4600-OS**		**025-AR**		**028-FC** **4601-FS**	(LH) (LH)	**044-OH** **045-OH**
1017 AS 124 kW (168 PS) OM 353.950	04.77→ 09.85		**162-OC** **4600-OS**		**025-AR**		**028-FC** **4601-FS**	(LH) (LH)	**044-OH** **045-OH**
1017 K 124 kW (168 PS) OM 353.950	02.76→ 12.84		**162-OC** **4600-OS**		**025-AR**		**028-FC** **4601-FS**	(LH) (LH)	**044-OH** **045-OH**
1017 S,1017 LS 124 kW (168 PS) OM 353.970, 353.971	10.76→ 12.84		**162-OC** **4600-OS**		**025-AR**		**028-FC** **4601-FS**	(LH) (LH)	**044-OH** **045-OH**
1019 AF 141 kW (192 PS) OM 401.919, 401.922	01.79→ 12.82						**028-FC**		
1019 AF 144 kW (196 PS) OM 401.924	01.79→ 12.82						**028-FC**		
1019 F 141 kW (192 PS) OM 401.919, 401.922	01.79→ 12.82						**028-FC**		
1213 96 kW (130 PS) OM 353.943, 353.944, 353.945, 353.946	09.75→ 05.86	→12.77 01.78→	**048-OC** **043-OC**			(12)	**020-FC** **028-FC**	(LH), (12) (LH), (12)	**044-OH** **045-OH**
1213 88 kW (120 PS) OM 396.900-008 (AFS), 396.900-020 (AFS), 396.900-022 (AFS)	09.75→ 05.86					(12)	**020-FC** **028-FC**	(LH), (12) (LH), (12)	**044-OH** **045-OH**
1213 A 96 kW (130 PS) OM 353.943, 353.944, 353.945, 353.946	09.75→ 05.86		**043-OC** **048-OC**				**020-FC** **028-FC**	(LH) (LH)	**044-OH** **045-OH**
1213 AK 96 kW (130 PS) OM 353.943, 353.944, 353.945, 353.946	09.75→ 05.86		**043-OC** **048-OC**				**020-FC** **028-FC**	(LH) (LH)	**044-OH** **045-OH**
1213 AS 96 kW (130 PS) OM 353.943, 353.944, 353.945, 353.946	09.75→ 05.86		**043-OC** **048-OC**				**020-FC** **028-FC**	(LH) (LH)	**044-OH** **045-OH**
1213 K 96 kW (130 PS) OM 353.943, 353.944, 353.945, 353.946	09.75→ 05.86		**043-OC** **048-OC**				**020-FC** **028-FC**	(LH) (LH)	**044-OH** **045-OH**
1213 S 96 kW (130 PS) OM 353.943, 353.944, 353.945, 353.946	09.75→ 05.86		**043-OC** **048-OC**				**020-FC** **028-FC**	(LH) (LH)	**044-OH** **045-OH**
1217 A 124 kW (168 PS) OM 353.950, 353.951, 353.952, 353.953	09.75→ 09.85		**162-OC**		**025-AR**		**028-FC**	(LH) (LH)	**044-OH** **045-OH**
1217 AK 124 kW (168 PS) OM 353.950, 353.951	09.75→ 09.85		**162-OC**		**025-AR**		**028-FC**	(LH) (LH)	**044-OH** **045-OH**
1217 AS 124 kW (168 PS) OM 353.950, 353.951, 353.952, 353.953	09.75→ 09.85		**162-OC**		**025-AR**		**028-FC**	(LH) (LH)	**044-OH** **045-OH**
1217 CA 125-129 kW (170-175 PS) OM 366.960	05.82→ 10.90		**162-OC**		**025-AR**		**028-FC**	(LH) (LH)	**044-OH** **045-OH**
1217 K 124 kW (168 PS) OM 353.950, 353.951	09.75→ 12.84		**162-OC**		**025-AR**		**028-FC**	(LH) (LH)	**044-OH** **045-OH**
1217 S,1217 LS 124 kW (168 PS) OM 353.950, 353.951, 353.952, 353.953	09.75→ 09.85		**162-OC**		**025-AR**		**028-FC**	(LH) (LH)	**044-OH** **045-OH**

See disclaimer on page 1

© MS Motorservice International GmbH 2021

NG									
1217,1217 L 124 kW (168 PS) OM 353.950, 353.951, 353.952, 353.953	09.75→ 09.85		**162-OC**	(12)	**025-AR**		**028-FC**	(LH), (12) (LH), (12)	**044-OH** **045-OH**
1219 141 kW (192 PS) OM 401.914, 401.915	09.75→ 09.84		**022-OC**		**025-AR**		**028-FC**	(LH), (12)	**045-OH**
1219 A 141 kW (192 PS) OM 401.905, 401.906	09.75→ 12.82		**022-OC**		**025-AR**		**028-FC**	(LH)	**045-OH**
1219 AK 141 kW (192 PS) OM 401.905	09.75→ 12.84		**022-OC**		**025-AR**		**028-FC**	(LH)	**045-OH**
1219 K 141 kW (192 PS) OM 401.905, 401.906	09.75→ 09.84		**022-OC**		**025-AR**		**028-FC**	(LH)	**045-OH**
1219 S 141 kW (192 PS) OM 401.914, 401.915	09.75→ 09.84		**022-OC**		**025-AR**		**028-FC**	(LH)	**045-OH**
1222 159 kW (216 PS) OM 421.905	07.82→ 02.90		**024-OC**		**025-AR**		**020-FC**		
1222 A 159 kW (216 PS) OM 421.905, 421.909	05.82→ 10.90		**022-OC** **024-OC**		**025-AR** **065-AR**		**020-FC**	(LH)	**044-OH** **305-AD**
1222 S 159 kW (216 PS) OM 421.905	07.82→ 02.90		**022-OC** **024-OC**		**025-AR** **065-AR**		**020-FC**	(LH)	**044-OH** **305-AD**
1413 96 kW (130 PS) OM 353.944, 353.946	09.75→ 12.84	→12.77 01.78→	**048-OC** **043-OC**			(12)	**020-FC** **028-FC**	(LH), (12) (LH), (12)	**044-OH** **045-OH**
1413 A 96 kW (130 PS) OM 353.944, 353.946, 353.964	09.75→ 12.84		**043-OC** **048-OC**				**020-FC** **028-FC**	(LH) (LH)	**044-OH** **045-OH**
1413 AK 96 kW (130 PS) OM 353.944, 353.946, 353.964	09.75→ 12.84		**043-OC** **048-OC**				**020-FC** **028-FC**	(LH) (LH)	**044-OH** **045-OH**
1413 K 96 kW (130 PS) OM 353.944, 353.946, 353.964	09.75→ 12.84		**043-OC** **048-OC**				**020-FC** **028-FC**	(LH) (LH)	**044-OH** **045-OH**
1414 92-102 kW (125-139 PS) OM 306.900-017 (ZA), 366.906, 366.909	04.84→ 03.91		**042-OC** **043-OC**	(12)	**025-AR**		**028-FC**	(LH)	**044-OH** **305-AD**
1414 K 100-102 kW (136-139 PS) OM 366.906, 366.909	04.84→ 03.91		**042-OC** **043-OC** **4600-OS**		**025-AR**		**028-FC** **4601-FS**	(LH)	**044-OH** **305-AD**
1417 124 kW (168 PS) OM 353.971	02.77→ 12.84	→12.77 01.78→	**048-OC** **043-OC**			(12)	**020-FC** **028-FC**	(LH), (12) (LH), (12)	**044-OH** **045-OH**
1417 A 124 kW (168 PS) OM 353.951, 353.971	05.75→ 12.84		**022-OC** **042-OC** **043-OC** **048-OC**		**025-AR** **036-AR**		**020-FC** **028-FC**	(LH) (LH)	**044-OH** **045-OH**
1417 AK 124 kW (168 PS) OM 353.951, 353.971	05.75→ 12.84		**022-OC** **042-OC** **043-OC** **048-OC**		**025-AR** **036-AR**		**020-FC** **028-FC**	(LH) (LH)	**044-OH** **045-OH**
1417 C 116-129 kW (158-175 PS) OM 366.951, 366.952	04.84→ 03.91		**022-OC** **042-OC** **043-OC** **048-OC**		**025-AR** **036-AR**		**020-FC** **028-FC**	(LH) (LH)	**044-OH** **045-OH**
1417 CA 116-129 kW (158-175 PS) OM 366.951, 366.952	04.84→ 03.91		**022-OC** **042-OC** **043-OC** **048-OC**		**025-AR** **036-AR**		**020-FC** **028-FC**	(LH) (LH)	**044-OH** **045-OH**

M

© MS Motorservice International GmbH 2021

See disclaimer on page 1

NG									
1417 CAK 116-129 kW (158-175 PS) OM 366.951, 366.952	04.84→ 03.91		**022-OC** **042-OC** **043-OC** **048-OC**		**025-AR** **036-AR**		**020-FC** **028-FC**	(LH) (LH)	**044-OH** **045-OH**
1417 CK 116-129 kW (158-175 PS) OM 366.951, 366.952	04.84→ 03.91		**022-OC** **042-OC** **043-OC** **048-OC**		**025-AR** **036-AR**		**020-FC** **028-FC**	(LH) (LH)	**044-OH** **045-OH**
1417 K 124 kW (168 PS) OM 353.951, 353.971	05.75→ 12.84		**022-OC** **042-OC** **043-OC** **048-OC**		**025-AR** **036-AR**		**020-FC** **028-FC**	(LH) (LH)	**044-OH** **045-OH**
1419 AK 141 kW (192 PS) OM 401.905	05.75→ 12.84		**022-OC**		**025-AR**		**028-FC**	(LH) (LH)	**044-OH** **045-OH**
1419 AS 141 kW (192 PS) OM 401.914	05.75→ 12.82		**022-OC**		**025-AR**		**028-FC**	(LH) (LH)	**044-OH** **045-OH**
1419 C,1419 CL 141 kW (192 PS) OM 362.906, 362.909	05.83→ 06.85		**022-OC**		**025-AR**		**028-FC**	(LH) (LH)	**044-OH** **045-OH**
1419 K 141 kW (192 PS) OM 401.905	05.75→ 12.82		**022-OC**		**025-AR**		**028-FC**	(LH) (LH)	**044-OH** **045-OH**
1419 S,1419 LS 141 kW (192 PS) OM 401.905	05.75→ 12.82		**022-OC**		**025-AR**		**028-FC**	(LH) (LH)	**044-OH** **045-OH**
1419,1419 L 141 kW (192 PS) OM 401.914	05.75→ 12.82		**022-OC**		**025-AR**		**028-FC**	(LH), (12)	**045-OH**
1420 LS 150-155 kW (204-211 PS) OM 366.983	07.85→ 03.91		**022-OC** **043-OC**		**025-AR** **036-AR**		**028-FC**	(LH)	**044-OH** **305-AD**
1420,1420 L 150-155 kW (204-211 PS) OM 366.983	07.85→ 03.91	→mot. 923826 mot. 923827→	**022-OC** **043-OC**	(12)	**025-AR** **036-AR**		**028-FC**	(LH)	**044-OH** **305-AD**
1422 S, 1422 LS 159 kW (216 PS) OM 421.905	10.81→ 02.93		**024-OC**						
1422,1422 L 159 kW (216 PS) OM 421.905	05.82→ 10.90		**024-OC** **094-OC**		**025-AR**		**020-FC**		**305-AD**
1424 K 176 kW (240 PS) OM 402.910, 402.911	07.75→ 01.87		**022-OC** **024-OC** **094-OC**		**065-AR**		**020-FC** **028-FC**	(LH) (LH)	**044-OH** **045-OH**
1424 S,1424 LS 176 kW (240 PS) OM 402.910, 402.911	05.82→ 01.87		**022-OC** **024-OC** **094-OC**		**065-AR**		**020-FC** **028-FC**	(LH) (LH)	**044-OH** **045-OH**
1424,1424 L 176 kW (240 PS) OM 402.910, 402.911	07.75→ 01.87		**022-OC** **024-OC**			(12)	**020-FC** **028-FC**	(LH), (12)	**045-OH**
1425 S,1425 LS 184 kW (250 PS) OM 422.909	11.82→ 03.91	(12), 04.87→	**024-OC** **022-OC**	(12), 04.87→	**025-AR** **026-AR**		**020-FC**	(LH), (12)	**044-OH** **305-AD**
1613 K 96 kW (130 PS) OM 353.944, 353.946	09.75→ 12.84		**043-OC** **048-OC**				**028-FC**	(LH) (LH)	**044-OH** **045-OH**
1613,1613 L 96 kW (130 PS) OM 353.944, 353.946	09.75→ 12.84	→12.77 (12), 01.78→	**048-OC** **043-OC**				**028-FC**	(LH), (12) (LH), (12)	**044-OH** **045-OH**
1614 100-102 kW (136-139 PS) OM 366.906	04.84→ 03.91	→09.88 10.88→	**043-OC** **042-OC**	(12)	**025-AR**		**028-FC**	(LH)	**044-OH** **305-AD**
1614 K 100-102 kW (136-139 PS) OM 366.909	04.84→ 03.91		**042-OC** **043-OC**		**025-AR**		**028-FC**	(LH)	**044-OH** **305-AD**

M

See disclaimer on page 1

© MS Motorservice International GmbH 2021

NG									
1617 AK 124 kW (168 PS) OM 353.951, 353.953, 353.971	01.75→ 07.85		**022-OC** **043-OC** **048-OC**		**025-AR** **036-AR**		**020-FC** **028-FC**	(LH) (LH)	**044-OH** **045-OH** **305-AD**
1617 C,1617 CL 116-129 kW (158-175 PS) OM 366.951, 366.952	04.84→ 03.91		**022-OC** **043-OC** **048-OC**		**025-AR** **036-AR**		**020-FC** **028-FC**	(LH) (LH)	**044-OH** **045-OH** **305-AD**
1617 CAK 116-129 kW (158-175 PS) OM 366.951, 366.952	04.84→ 03.91		**022-OC** **043-OC** **048-OC**		**025-AR** **036-AR**		**020-FC** **028-FC**	(LH) (LH)	**044-OH** **045-OH** **305-AD**
1617 CK 125 kW (170 PS) OM 366.951	04.84→ 03.91		**022-OC** **043-OC** **048-OC**		**025-AR** **036-AR**		**020-FC** **028-FC**	(LH) (LH)	**044-OH** **045-OH** **305-AD**
1617 CS 125 kW (170 PS) OM 366.951	04.84→ 03.91		**022-OC** **043-OC** **048-OC**		**025-AR** **036-AR**		**020-FC** **028-FC**	(LH) (LH)	**044-OH** **045-OH** **305-AD**
1617 K 124 kW (168 PS) OM 353.951, 353.953, 353.971	01.75→ 07.85		**022-OC** **043-OC** **048-OC**		**025-AR** **036-AR**		**020-FC** **028-FC**	(LH) (LH)	**044-OH** **045-OH** **305-AD**
1617 S 124 kW (168 PS) OM 353.951, 353.953	01.75→ 07.85		**022-OC** **043-OC** **048-OC**		**025-AR** **036-AR**		**020-FC** **028-FC**	(LH) (LH)	**044-OH** **045-OH** **305-AD**
1617,1617 L 124 kW (168 PS) OM 353.951, 353.953	01.75→ 07.85	→12.77 01.78→	**048-OC** **043-OC**			(12)	**020-FC** **028-FC**	(LH), (12) (LH), (12)	**044-OH** **045-OH** **305-AD**
1619 AK 141 kW (192 PS) OM 401.905	05.75→ 12.82		**022-OC**		**025-AR**		**028-FC**	(LH) (LH)	**044-OH** **045-OH**
1619 C,1619 CL 141 kW (192 PS) OM 362.906, 362.909	06.83→ 06.85		**022-OC**		**025-AR**		**028-FC**	(LH) (LH)	**044-OH** **045-OH**
1619 K 141 kW (192 PS) OM 401.905	05.75→ 12.82		**022-OC**		**025-AR**		**028-FC**	(LH) (LH)	**044-OH** **045-OH**
1619 S 141 kW (192 PS) OM 401.905, 401.914	11.74→ 12.84		**022-OC**		**025-AR**		**028-FC**	(LH) (LH)	**044-OH** **045-OH**
1619,1619 L 141 kW (192 PS) OM 401.905, 401.914	11.74→ 05.87		**022-OC**		**025-AR**		**028-FC**	(LH), (12)	**045-OH**
1620,1620 L 150-155 kW (204-211 PS) OM 366.983	07.85→ 03.91	→mot. 923826 mot. 923827→	**022-OC** **043-OC**	(12)	**025-AR** **036-AR**		**028-FC**	(LH)	**044-OH** **305-AD**
1622 AK 159 kW (216 PS) OM 421.905	05.82→ 10.89		**022-OC** **024-OC**		**025-AR** **065-AR**		**020-FC**	(LH)	**044-OH** **305-AD**
1622 K 159 kW (216 PS) OM 421.905	05.82→ 10.89		**022-OC** **024-OC**		**025-AR** **065-AR**		**020-FC**	(LH)	**044-OH** **305-AD**
1622 S 159 kW (216 PS) OM 421.905	05.82→ 03.91		**022-OC** **024-OC**		**025-AR** **065-AR**		**020-FC**	(LH)	**044-OH** **305-AD**
1622,1622 L 159 kW (216 PS) OM 421.905	05.82→ 03.91		**024-OC**		**025-AR**		**020-FC**		**305-AD**
1624 K 176 kW (240 PS) OM 402.910	07.75→ 08.82		**022-OC** **024-OC** **048-OC**		**025-AR**		**020-FC** **028-FC**	(LH) (LH)	**044-OH** **045-OH**
1624 S,1624 LS 176 kW (240 PS) OM 402.911	07.75→ 12.82		**022-OC** **024-OC** **048-OC**		**025-AR**		**020-FC** **028-FC**	(LH) (LH)	**044-OH** **045-OH**

M

© MS Motorservice International GmbH 2021

See disclaimer on page 1

NG									
1625 AK 184 kW (250 PS) OM 422.909	10.80→ 11.89		**022-OC** **024-OC**		**025-AR** **026-AR**		**020-FC** **028-FC**	(LH)	**044-OH**
1625 K 184 kW (250 PS) OM 422.909	05.80→ 11.89		**022-OC** **024-OC**		**025-AR** **026-AR**		**020-FC** **028-FC**	(LH)	**044-OH**
1625 S,1625 LS 184 kW (250 PS) OM 422.909	05.80→ 10.89		**022-OC** **024-OC**		**025-AR** **026-AR**		**020-FC** **028-FC**	(LH)	**044-OH**
1625,1625 L 184 kW (250 PS) OM 422.909	05.80→ 10.89		**024-OC**		**025-AR**	→06.82 07.82→	**028-FC** **020-FC**	(LH), (12)	**044-OH**
1626 AK 188 kW (256 PS) OM 402.906	08.73→ 12.80		**024-OC**						
1626 AS 188 kW (256 PS) OM 402.906, 402.912	05.74→ 12.80		**024-OC**						
1626 K 188 kW (256 PS) OM 402.906	08.73→ 12.80		**024-OC**						
1626 S,1626 LS 188 kW (256 PS) OM 402.906, 402.912, 402.916	05.74→ 12.80		**024-OC**						
1626,1626 L 188 kW (256 PS) OM 402.912	05.74→ 12.80		**024-OC**						
1628 A 206 kW (280 PS) OM 422.905, 422.906, 422.911	01.80→ 05.89		**022-OC** **024-OC**		**025-AR** **026-AR**		**020-FC** **028-FC**	(LH)	**044-OH** **305-AD**
1628 S,1628 LS 206 kW (280 PS) OM 422.905, 422.906, 422.911	01.80→ 05.89		**022-OC** **024-OC**		**025-AR** **026-AR**		**020-FC** **028-FC**	(LH)	**044-OH** **305-AD**
1628,1628 L 206 kW (280 PS) OM 422.905, 422.906, 422.911, 422.913	01.80→ 03.91		**024-OC**	(12), 04.81→	**025-AR** **026-AR**	→06.82 07.82→	**028-FC** **020-FC**	(LH), (12)	**044-OH** **305-AD**
1632 AK 235 kW (320 PS) OM 403.916	05.74→ 08.82		**024-OC**		**026-AR**		**020-FC** **028-FC**	(LH)	**045-OH**
1632 AS 235 kW (320 PS) OM 403.916, 403.931	05.74→ 09.83		**024-OC**		**026-AR**		**020-FC** **028-FC**	(LH)	**045-OH**
1632 K 235 kW (320 PS) OM 403.916	05.74→ 08.82		**024-OC**		**026-AR**		**020-FC** **028-FC**	(LH)	**045-OH**
1632 S,1632 LS 235 kW (320 PS) OM 403.916, 403.931, 403.932	05.74→ 09.83		**024-OC**		**026-AR**		**020-FC** **028-FC**	(LH)	**045-OH**
1632,1632 L 235 kW (320 PS) OM 403.931, 403.932	05.74→ 12.82		**024-OC**		**026-AR**	→03.82 04.82→	**028-FC** **020-FC**	(LH), (12)	**045-OH**
1633 S,1633 LS 243 kW (330 PS) OM 422.952, 422.954, 422.956, 422.957, 422.958	10.80→ 05.87		**024-OC**				**020-FC**	(LH)	**044-OH** **305-AD**
1633,1633 L 243 kW (330 PS) OM 422.952, 422.954, 422.956, 422.957, 422.958	10.80→ 05.87		**024-OC**				**020-FC**	(LH), (12)	**044-OH** **305-AD**
1635 K 260-269 kW (354-366 PS) OM 442.950, 442.952	02.86→ 07.89		**024-OC**		**037-AR** **065-AR**		**020-FC**	(LH)	**044-OH**
1635 S,1635 LS 260-269 kW (354-366 PS) OM 442.950, 442.952	02.86→ 07.89		**024-OC**		**037-AR** **065-AR**		**020-FC**	(LH)	**044-OH**
1635,1635 L 260-269 kW (354-366 PS) OM 442.950, 442.952	02.86→ 07.89		**024-OC**	(12) 05.88→	**065-AR** **037-AR**		**020-FC**	(LH)	**044-OH**
1636 S,1636 LS 261 kW (355 PS) OM 423.905, 423.908	12.83→ 03.91		**024-OC**		**026-AR**		**020-FC**	(LH)	**044-OH** **305-AD**
1636,1636 L 261 kW (355 PS) OM 423.905, 423.908	12.83→ 03.91		**024-OC**		**026-AR**		**020-FC**	(LH)	**044-OH** **305-AD**
1638 276 kW (375 PS) OM 422.953, 422.955	11.80→ 12.86		**024-OC**				**020-FC**	(LH)	**044-OH**

M

See disclaimer on page 1

© MS Motorservice International GmbH 2021

NG									
1638 S,1638 LS 276 kW (375 PS) OM 422.953, 422.955, 422.959	11.80→ 12.86		**024-OC**				**020-FC**	(LH)	**044-OH**
1644 320-329 kW (435-447 PS) OM 442.951, 442.953, 442.980	06.86→ 08.89		**024-OC**	5343253→	**037-AR**		**020-FC**	(LH)	**044-OH** **305-AD**
1644 S,1644 LS 320-329 kW (435-447 PS) OM 442.951, 442.953, 442.980	06.86→ 08.89		**024-OC**		**037-AR**		**020-FC**	(LH)	**044-OH** **305-AD**
1719 141 kW (192 PS) OM 401.909, 401.916	09.73→ 08.82		**022-OC**		**025-AR**		**028-FC**	(LH), (12)	**045-OH**
1719 AK 141 kW (192 PS) OM 401.909	09.73→ 08.82		**022-OC**		**025-AR**		**028-FC**	(LH)	**045-OH**
1719 K 141 kW (192 PS) OM 401.909	09.73→ 08.82		**022-OC**		**025-AR**		**028-FC**	(LH)	**045-OH**
1719 S 141 kW (192 PS) OM 401.909, 401.916	09.73→ 08.82		**022-OC**		**025-AR**		**028-FC**	(LH)	**045-OH**
1814 100-102 kW (136-139 PS) OM 366.906	04.84→ 03.91						**028-FC**		
1919 141 kW (192 PS) OM 401.909, 401.916	05.74→ 08.82		**022-OC**		**025-AR**		**028-FC**	(LH), (12)	**045-OH**
1919 AK 141 kW (192 PS) OM 401.909	05.74→ 08.82		**022-OC**		**025-AR**		**028-FC**	(LH)	**045-OH**
1919 K 141 kW (192 PS) OM 401.909	05.74→ 08.82		**022-OC**		**025-AR**		**028-FC**	(LH)	**045-OH**
1919 S 141 kW (192 PS) OM 401.909, 401.916	05.74→ 08.82		**022-OC**		**025-AR**		**028-FC**	(LH)	**045-OH**
1922 159 kW (216 PS) OM 421.905	10.81→ 10.90		**024-OC**		**025-AR**		**020-FC**		
1922 AK 159 kW (216 PS) OM 421.905	10.81→ 03.91		**024-OC** **094-OC**		**025-AR** **065-AR**		**020-FC**	(LH)	**044-OH**
1922 K 159 kW (216 PS) OM 421.905	10.81→ 03.91		**024-OC** **094-OC**		**025-AR** **065-AR**		**020-FC**	(LH)	**044-OH**
1922 S 159 kW (216 PS) OM 421.905	10.81→ 03.91		**024-OC** **094-OC**		**025-AR** **065-AR**		**020-FC**	(LH)	**044-OH**
1926 188 kW (256 PS) OM 402.906, 402.912	05.74→ 12.80		**024-OC**						
1926 A 188 kW (256 PS) OM 402.906, 402.912	05.74→ 12.80		**022-OC** **024-OC**		**025-AR**		**028-FC**	(LH)	**045-OH**
1926 AK 188 kW (256 PS) OM 402.906, 402.912	08.73→ 12.80		**022-OC** **024-OC**		**025-AR**		**028-FC**	(LH)	**045-OH**
1926 AS 188 kW (256 PS) OM 402.906, 402.912	05.74→ 12.80		**022-OC** **024-OC**		**025-AR**		**028-FC**	(LH)	**045-OH**
1926 K 188 kW (256 PS) OM 402.906, 402.912	08.73→ 12.80		**022-OC** **024-OC**		**025-AR**		**028-FC**	(LH)	**045-OH**
1926 S,1926 LS 188 kW (256 PS) OM 402.906, 402.912, 402.916	05.74→ 12.80		**022-OC** **024-OC**		**025-AR**		**028-FC**	(LH)	**045-OH**
1928 A 206 kW (280 PS) OM 422.905, 422.907, 422.911, 422.913	01.80→ 03.91		**023-OC** **024-OC**		**025-AR** **026-AR** **064-AR**		**020-FC** **028-FC**	(LH)	**044-OH**
1928 AK 206 kW (280 PS) OM 422.905, 422.907, 422.911, 422.913	01.80→ 03.91		**023-OC** **024-OC**		**025-AR** **026-AR** **064-AR**		**020-FC** **028-FC**	(LH)	**044-OH**
1928 AS 206 kW (280 PS) OM 422.913	02.80→ 03.91		**023-OC** **024-OC**		**025-AR** **026-AR** **064-AR**		**020-FC** **028-FC**	(LH)	**044-OH**

M

© MS Motorservice International GmbH 2021

See disclaimer on page 1

NG									
1928 K 206 kW (280 PS) OM 422.905, 422.907, 422.911, 422.913	01.80→ 03.91		**023-OC** **024-OC**		**025-AR** **026-AR** **064-AR**		**020-FC** **028-FC**	(LH)	**044-OH**
1928 S,1928 LS 206 kW (280 PS) OM 422.906, 422.911	01.80→ 03.91		**023-OC** **024-OC**		**025-AR** **026-AR** **064-AR**		**020-FC** **028-FC**	(LH)	**044-OH**
1928,1928 L 206 kW (280 PS) OM 422.905, 422.906, 422.907, 422.911, 422.913	01.80→ 05.89		**024-OC**	(12)	**025-AR** **026-AR**	→06.82 07.82→	**028-FC** **020-FC**		
1932 235 kW (320 PS) OM 403.916, 403.931	05.74→ 03.83		**024-OC**		**026-AR**	→03.82 04.82→	**028-FC** **020-FC**	(LH), (12)	**045-OH**
1932 A 235 kW (320 PS) OM 403.916, 403.931	05.74→ 03.83		**024-OC**		**026-AR**		**020-FC** **028-FC**	(LH)	**045-OH**
1932 AK 235 kW (320 PS) OM 403.916, 403.931	08.73→ 09.83		**024-OC**		**026-AR**		**020-FC** **028-FC**	(LH)	**045-OH**
1932 AS 235 kW (320 PS) OM 403.916, 403.931	05.74→ 12.82		**024-OC**		**026-AR**		**020-FC** **028-FC**	(LH)	**045-OH**
1932 K 235 kW (320 PS) OM 403.916, 403.931	08.73→ 08.82		**024-OC**		**026-AR**		**020-FC** **028-FC**	(LH)	**045-OH**
1932 S,1932 LS 235 kW (320 PS) OM 403.916, 403.931	05.74→ 12.82		**024-OC**		**026-AR**		**020-FC** **028-FC**	(LH)	**045-OH**
1933 235-243 kW (320-330 PS) OM 345.950 (BRA), 422.952, 422.954, 422.956, 422.957, 422.958, 492.900-409 (AFS)	11.80→ 03.91		**024-OC**				**020-FC**	(LH), (12) 07.85→	**044-OH** **305-AD**
1933 S,1933 LS 243 kW (330 PS) OM 422.952, 422.954, 422.956, 422.957, 422.958	11.80→ 03.91		**024-OC**				**020-FC**	(LH)	**044-OH** **305-AD**
1935 AK 260-269 kW (354-366 PS) OM 442.962	09.87→ 03.91		**024-OC** **094-OC**		**037-AR** **065-AR**		**020-FC**	(LH)	**044-OH**
1935 AS 260-269 kW (354-366 PS) OM 442.962	09.87→ 03.91		**024-OC** **094-OC**		**037-AR** **065-AR**		**020-FC**	(LH)	**044-OH**
1935 S,1935 LS 260-269 kW (354-366 PS) OM 442.950, 442.952	02.86→ 09.89		**024-OC** **094-OC**		**037-AR** **065-AR**		**020-FC**	(LH)	**044-OH**
1936 261 kW (355 PS) OM 423.905, 423.908	10.81→ 03.91		**024-OC**		**026-AR**		**020-FC**	(LH)	**044-OH**
1936 AK 261 kW (355 PS) OM 423.905, 423.906, 423.907	10.81→ 03.91		**024-OC**		**026-AR**		**020-FC**	(LH)	**044-OH**
1936 AS 261 kW (355 PS) OM 423.905, 423.906, 423.907	10.81→ 03.91		**024-OC**		**026-AR**		**020-FC**	(LH)	**044-OH**
1936 K 261 kW (355 PS) OM 423.905	10.81→ 03.91		**024-OC**		**026-AR**		**020-FC**	(LH)	**044-OH**
1936 S,1936 LS 261 kW (355 PS) OM 423.908	10.81→ 03.91		**024-OC**		**026-AR**		**020-FC**	(LH)	**044-OH**
1938 276 kW (375 PS) OM 422.953, 422.959	11.80→ 06.90		**024-OC**				**020-FC**	(LH), (12)	**044-OH**
1938 S,1938 LS 276 kW (375 PS) OM 422.953, 422.955, 422.959	11.80→ 06.90		**023-OC** **024-OC**		**025-AR** **026-AR** **064-AR**		**020-FC** **028-FC**	(LH)	**044-OH**
1944 320 kW (435 PS) OM 442.951	10.85→ 12.89		**024-OC**	5343253→	**037-AR**		**020-FC**	(LH)	**044-OH** **305-AD**
1944 S,1944 LS 320 kW (435 PS) OM 442.951	10.85→ 12.89		**024-OC**		**037-AR**		**020-FC**	(LH)	**044-OH** **305-AD**

M

See disclaimer on page 1

© MS Motorservice International GmbH 2021

NG									
2025 S 184 kW (250 PS) OM 422.909	08.83→ 03.91		**024-OC**		**025-AR**		**020-FC**	(LH), (12)	**044-OH** **305-AD**
2026 S 188 kW (256 PS) OM 402.912, 402.916	10.76→ 10.80	 (12)	**022-OC** **024-OC**		**025-AR**		**028-FC**	(LH), (12)	**045-OH**
2028 A 206 kW (280 PS) OM 422.907, 422.911, 422.913, 422.916	01.80→ 06.89		**024-OC**		**025-AR** **026-AR**		**020-FC** **028-FC**		**305-AD**
2028 LS 206 kW (280 PS) OM 422.905, 422.910, 422.911	01.80→ 06.89		**024-OC**	(12) (12)	**025-AR** **026-AR**	→06.82 07.82→	**028-FC** **020-FC**		**305-AD**
2028 LS 206 kW (280 PS) OM 422.906	01.80→ 06.89		**024-OC**	(12) (12)	**025-AR** **026-AR**				**305-AD**
2032 S 235 kW (320 PS) OM 403.931, 403.932	08.75→ 09.83		**024-OC**		**026-AR**	→03.82 04.82→	**028-FC** **020-FC**	(LH), (12)	**045-OH** **305-AD**
2033 LS 243 kW (330 PS) OM 422.952, 422.956	12.81→ 05.87		**024-OC**				**020-FC**	(LH)	**044-OH**
2035 S,2035 LS 260-269 kW (354-366 PS) OM 442.950, 442.952, 442.958	06.86→ 07.89		**024-OC**	(12) 05.88→	**065-AR** **037-AR**		**020-FC**	(LH)	**044-OH** **305-AD**
2036 A 260-269 kW (354-366 PS) OM 442.950, 442.962	02.86→ 06.89		**024-OC**		**026-AR**		**020-FC**	(LH)	**044-OH** **305-AD**
2036 LS 261 kW (355 PS) OM 423.905, 423.908	03.84→ 03.91		**024-OC**		**026-AR**		**020-FC**	(LH)	**044-OH** **305-AD**
2219 141 kW (192 PS) OM 401.926	06.76→ 01.87		**022-OC**		**025-AR**		**028-FC**	(LH) (LH)	**044-OH** **045-OH**
2219 C,2219 CL 141 kW (192 PS) OM 362.906, 362.909	02.83→ 09.85		**022-OC**		**025-AR**		**028-FC**	(LH) (LH)	**044-OH** **045-OH**
2219 K 141 kW (192 PS) OM 401.925	06.76→ 01.87		**022-OC**		**025-AR**		**028-FC**	(LH) (LH)	**044-OH** **045-OH**
2219,2219 L 141 kW (192 PS) OM 401.926, 401.927	04.76→ 01.87		**022-OC**		**025-AR**		**028-FC**	(LH), (12)	**045-OH**
2220,2220 L 150-155 kW (204-211 PS) OM 366.983	07.85→ 03.91	→mot. 923826 mot. 923827→	**022-OC** **043-OC**	(12)	**025-AR** **036-AR**		**028-FC**	(LH)	**044-OH**
2222 159 kW (216 PS) OM 421.905	05.82→ 03.91		**022-OC** **024-OC**		**025-AR** **065-AR**		**020-FC**	(LH)	**044-OH** **305-AD**
2222 K 159 kW (216 PS) OM 421.905	05.82→ 03.91		**022-OC** **024-OC**		**025-AR** **065-AR**		**020-FC**	(LH)	**044-OH** **305-AD**
2222 K 159 kW (216 PS) OM 421.905	05.82→ 10.89		**022-OC** **024-OC**		**025-AR** **065-AR**		**020-FC**	(LH)	**044-OH** **305-AD**
2222 L 150-165 kW (204-224 PS) OM 441.905, 441.914, 441.917, 441.919	08.73→ 09.96		**022-OC** **024-OC**		**025-AR** **065-AR**		**020-FC**	(LH)	**044-OH** **305-AD**
2222 L 159 kW (216 PS) OM 421.905	10.81→ 02.93		**022-OC** **024-OC**		**025-AR** **065-AR**		**020-FC**	(LH)	**044-OH** **305-AD**
2222,2222 L 159 kW (216 PS) OM 421.905	05.82→ 03.91		**024-OC**		**025-AR**		**020-FC**		**305-AD**
2222,2222 L 159 kW (216 PS) OM 421.905	05.82→ 03.91		**024-OC**						
2224 176 kW (240 PS) OM 402.911	04.76→ 12.82	 (12)	**022-OC** **024-OC**		**025-AR**		**028-FC**	(LH), (12)	**045-OH**
2224 176 kW (240 PS) OM 402.911, 402.928	04.76→ 12.82		**022-OC** **024-OC** **048-OC**		**025-AR**		**020-FC** **028-FC**	(LH) (LH)	**044-OH** **045-OH**

M

© MS Motorservice International GmbH 2021

See disclaimer on page 1

NG									
2224 K 176 kW (240 PS) OM 402.910, 402.927	04.76→ 12.82		**022-OC** **024-OC** **048-OC**		**025-AR**		**020-FC** **028-FC**	(LH) (LH)	**044-OH** **045-OH**
2224 S 176 kW (240 PS) OM 402.911, 402.928	07.76→ 12.82		**022-OC** **024-OC** **048-OC**		**025-AR**		**020-FC** **028-FC**	(LH) (LH)	**044-OH** **045-OH**
2225 184 kW (250 PS) OM 422.909	04.85→ 03.91		**024-OC**		**025-AR**		**020-FC**	(LH), (12)	**044-OH** **305-AD**
2225 L 184 kW (250 PS) OM 422.909	05.80→ 03.93		**024-OC**		**025-AR**		**020-FC**	(LH)	**044-OH** **305-AD**
2226 188 kW (256 PS) OM 402.912, 402.916, 402.924	09.75→ 12.80		**024-OC**				**028-FC** **4046-FX**		
2226 S,2226 LS 188 kW (256 PS) OM 402.912, 402.916, 402.924	06.75→ 12.80		**024-OC**				**028-FC** **4046-FX**		
2226,2226 L 188 kW (256 PS) OM 402.912, 402.916, 402.924	09.75→ 12.80		**024-OC**				**028-FC** **4046-FX**		
2228 206 kW (280 PS) OM 422.905, 422.911	12.79→ 03.91		**024-OC**		**025-AR** **026-AR**		**020-FC** **028-FC**	(LH)	**044-OH** **305-AD**
2228 S 206 kW (280 PS) OM 422.905, 422.911	12.79→ 03.91		**024-OC**		**025-AR** **026-AR**		**020-FC** **028-FC**	(LH)	**044-OH** **305-AD**
2228,2228 L 206 kW (280 PS) OM 422.905, 422.906, 422.911	12.79→ 03.91		**024-OC**	(12)	**025-AR** **026-AR**	→02.82 03.82→	**028-FC** **020-FC**	(LH), (12)	**044-OH** **305-AD**
2232 235 kW (320 PS) OM 403.931, 403.932	05.74→ 09.83		**024-OC**		**026-AR**		**020-FC** **028-FC**	(LH)	**045-OH**
2232 S,2232 LS 235 kW (320 PS) OM 403.931, 403.932	05.74→ 09.83		**024-OC**		**026-AR**		**020-FC** **028-FC**	(LH)	**045-OH**
2232,2232 L 235 kW (320 PS) OM 403.931, 403.932	05.75→ 09.83		**024-OC**		**026-AR**	→03.82 04.82→	**028-FC** **020-FC**	(LH)	**045-OH**
2233 243 kW (330 PS) OM 422.952, 422.954, 422.957	11.80→ 05.87		**024-OC**				**020-FC**	(LH)	**044-OH**
2233 S 243 kW (330 PS) OM 422.957, 422.958	11.80→ 05.87		**024-OC**				**020-FC**	(LH)	**044-OH**
2233,2233 L 243 kW (330 PS) OM 422.952, 422.954, 422.957, 422.958	11.80→ 05.87		**024-OC**				**020-FC**	(LH), (12)	**044-OH**
2235 K 260-269 kW (354-366 PS) OM 442.950	03.86→ 07.89		**024-OC**		**037-AR** **065-AR**		**020-FC**	(LH)	**044-OH** **305-AD**
2235 S, 2235 LS 260-269 kW (354-366 PS) OM 442.950	03.86→ 07.89		**024-OC**		**037-AR** **065-AR**		**020-FC**	(LH)	**044-OH** **305-AD**
2235,2235 L 260-269 kW (354-366 PS) OM 442.950	03.86→ 07.89		**024-OC**	(12) 05.88→	**065-AR** **037-AR**		**020-FC**	(LH)	**044-OH** **305-AD**
2236 261 kW (355 PS) OM 423.905, 423.908	09.82→ 03.91		**024-OC**		**026-AR**		**020-FC**	(LH)	**044-OH**
2236 S 261 kW (355 PS) OM 423.905, 423.908	12.84→ 03.91		**024-OC**		**026-AR**		**020-FC**	(LH)	**044-OH**
2238 S 276 kW (375 PS) OM 422.953, 422.955, 422.959	01.81→ 12.86		**024-OC**				**020-FC**	(LH)	**044-OH**
2238,2238 L 276 kW (375 PS) OM 422.953, 422.955, 422.959	01.81→ 12.86		**024-OC**				**020-FC**	(LH), (12)	**044-OH**
2244 S 320 kW (435 PS) OM 442.951	10.85→ 07.89		**024-OC**		**037-AR**		**4046-FX**	(LH)	**044-OH** **305-AD**

See disclaimer on page 1

© MS Motorservice International GmbH 2021

NG									
2244,2244 L 320-329 kW (435-447 PS) OM 442.951, 442.953, 442.980	10.85→ 03.92		**024-OC**	5343253→	**037-AR**		**4046-FX**	(LH)	**044-OH** **305-AD**
2422 150-165 kW (204-224 PS) OM 441.914, 441.919	08.73→ 09.96		**022-OC** **024-OC**		**025-AR** **065-AR**		**020-FC**	(LH)	**044-OH** **305-AD**
2422 159 kW (216 PS) OM 421.905	10.81→ 10.90		**022-OC** **024-OC**		**025-AR** **065-AR**		**020-FC**	(LH)	**044-OH** **305-AD**
2422 K 159 kW (216 PS) OM 421.905	10.81→ 03.91		**022-OC** **024-OC**		**025-AR** **065-AR**		**020-FC**	(LH)	**044-OH** **305-AD**
2425 184 kW (250 PS) OM 422.909	04.85→ 03.91		**024-OC**		**025-AR**		**020-FC**	(LH), (12)	**044-OH** **305-AD**
2428 206 kW (280 PS) OM 422.905, 422.911, 422.913, 422.916	01.80→ 06.89		**024-OC**				**028-FC** **4046-FX**		
2433 243 kW (330 PS) OM 422.954, 422.957	10.80→ 03.91		**024-OC** **094-OC**		**037-AR** **065-AR**		**020-FC**	(LH)	**044-OH**
2433 243 kW (330 PS) OM 422.954, 422.957	11.80→ 03.91		**024-OC** **094-OC**		**037-AR** **065-AR**		**020-FC**	(LH)	**044-OH**
2438 276 kW (375 PS) OM 422.953, 422.955, 422.959	11.80→ 06.90		**024-OC**				**4046-FX**		
2438 L 276 kW (375 PS) OM 422.955, 422.959	11.80→ 06.90						**4046-FX**		
2444 LS 320-329 kW (435-447 PS) OM 442.951, 442.953, 442.980, 462.900-510 (AFS), 462.900-511 (AFS)	08.73→ 09.96		**024-OC**				**4046-FX**		
2444 LS 320-329 kW (435-447 PS) OM 442.951, 442.953, 442.980	10.85→ 03.92		**024-OC**				**4046-FX**		
2528 A 206 kW (280 PS) OM 422.911	01.80→ 05.89		**024-OC**	(12)	**025-AR** **026-AR**		**020-FC**	(LH), (12)	**044-OH**
2528 AK 206 kW (280 PS) OM 422.907, 422.911, 422.913, 422.916	01.80→ 03.91		**024-OC**		**025-AR** **026-AR**		**020-FC**	(LH)	**044-OH**
2536 AK 261 kW (355 PS) OM 423.907	10.81→ 03.91		**024-OC**		**026-AR**		**020-FC**	(LH)	**044-OH** **305-AD**
2536 AK 260-269 kW (354-366 PS) OM 442.950, 442.952, 442.962	02.86→ 03.91		**024-OC**		**026-AR**		**020-FC**	(LH)	**044-OH** **305-AD**
2626 188 kW (256 PS) OM 402.906, 402.916	06.75→ 03.81		**022-OC** **024-OC**			(12)	**020-FC** **028-FC**	(LH), (12)	**045-OH**
2626 A 188 kW (256 PS) OM 402.906, 402.916	06.75→ 03.81		**022-OC** **024-OC**				**020-FC** **028-FC**	(LH)	**045-OH**
2626 AK 188 kW (256 PS) OM 402.906, 402.912	08.73→ 12.80		**022-OC** **024-OC**				**020-FC** **028-FC**	(LH)	**045-OH**
2626 AS 188 kW (256 PS) OM 402.906, 402.916	06.75→ 03.81		**022-OC** **024-OC**				**020-FC** **028-FC**	(LH)	**045-OH**
2626 K 188 kW (256 PS) OM 402.906, 402.912	08.73→ 12.80		**022-OC** **024-OC**				**020-FC** **028-FC**	(LH)	**045-OH**
2626 S 188 kW (256 PS) OM 402.906, 402.916	06.75→ 03.81		**022-OC** **024-OC**				**020-FC** **028-FC**	(LH)	**045-OH**
2628 206 kW (280 PS) OM 422.905, 422.911	02.80→ 03.91		**024-OC**	(12) (12)	**025-AR** **026-AR**	→06.82 07.82→	**028-FC** **020-FC**	(LH)	**044-OH** **305-AD**
2628 206 kW (280 PS) OM 492.900-002 (AFS), 496.900-401 (AFS), 496.900-402 (AFS), 496.900-426 (AFS)	02.80→ 03.91		**024-OC**						

M

© MS Motorservice International GmbH 2021

See disclaimer on page 1

NG									
2628 A 206 kW (280 PS) OM 422.907, 422.913, 422.916	02.80→ 03.91		**024-OC**		**025-AR** **026-AR**		**020-FC** **028-FC**	(LH)	**044-OH** **305-AD**
2628 A 340 kW (462 PS) OM 443.940	01.90→ 03.91		**024-OC**		**025-AR** **026-AR**		**020-FC** **028-FC**	(LH)	**044-OH** **305-AD**
2628 AK 206 kW (280 PS) OM 422.913	02.80→ 03.91		**024-OC**		**025-AR** **026-AR**		**020-FC** **028-FC**	(LH)	**044-OH** **305-AD**
2628 AS 206 kW (280 PS) OM 422.907, 422.913	02.80→ 03.91		**024-OC**		**025-AR** **026-AR**		**020-FC** **028-FC**	(LH)	**044-OH** **305-AD**
2628 K 206 kW (280 PS) OM 422.905, 422.911	02.80→ 03.91		**024-OC**		**025-AR** **026-AR**		**020-FC** **028-FC**	(LH)	**044-OH** **305-AD**
2628 S 206 kW (280 PS) OM 422.905, 422.911	02.80→ 03.91		**024-OC**		**025-AR** **026-AR**		**020-FC** **028-FC**	(LH)	**044-OH** **305-AD**
2632 235 kW (320 PS) OM 403.916, 403.932, 496.900-501 (AFS), 496.900-502 (AFS)	05.74→ 09.83		**024-OC**		**026-AR**	→03.82 04.82→	**028-FC** **020-FC**	(LH), (12)	**045-OH**
2632 A 235 kW (320 PS) OM 403.916, 403.932	05.74→ 09.83		**024-OC**		**026-AR**		**020-FC** **028-FC**	(LH)	**045-OH**
2632 AK 235-236 kW (320 PS) OM 403.916, 403.931, 403.935	08.73→ 09.83		**024-OC**		**026-AR**		**020-FC** **028-FC**	(LH)	**045-OH**
2632 AS 235 kW (320 PS) OM 403.916, 403.931, 403.932	05.74→ 09.83		**024-OC**		**026-AR**		**020-FC** **028-FC**	(LH)	**045-OH**
2632 K 235-236 kW (320 PS) OM 403.916, 403.931, 403.935	08.73→ 09.83		**024-OC**		**026-AR**		**020-FC** **028-FC**	(LH)	**045-OH**
2632 S 235 kW (320 PS) OM 403.916, 403.931, 403.932	05.74→ 09.83		**024-OC**		**026-AR**		**020-FC** **028-FC**	(LH)	**045-OH**
2633 243 kW (330 PS) OM 422.952, 422.954, 422.957, 492.900-406 (AFS)	05.82→ 05.87		**024-OC**				**020-FC**	(LH), (12)	**044-OH**
2633 S 243 kW (330 PS) OM 422.952, 422.954, 422.956	05.82→ 05.87		**024-OC**				**020-FC**	(LH)	**044-OH**
2635 250-269 kW (340-366 PS) OM 442.950, 442.952, 442A, 481.940 (TUR)	04.86→ 03.91	→07.90 08.90→	**024-OC** **094-OC**	(12) (12)	**037-AR** **065-AR**		**020-FC**	(LH) (12)	**044-OH** **305-AD**
2635 A 260-269 kW (354-366 PS) OM 442.962	09.87→ 03.91		**024-OC** **094-OC**		**037-AR** **065-AR**		**020-FC**	(LH)	**044-OH** **305-AD**
2635 AK 260-269 kW (354-366 PS) OM 442.962	09.87→ 03.91		**024-OC** **094-OC**		**037-AR** **065-AR**		**020-FC**	(LH)	**044-OH** **305-AD**
2635 AS 260-269 kW (354-366 PS) OM 442.962	09.87→ 03.91		**024-OC** **094-OC**		**037-AR** **065-AR**		**020-FC**	(LH)	**044-OH** **305-AD**
2635 S 260-269 kW (354-366 PS) OM 442.950, 442.952	04.86→ 03.91		**024-OC** **094-OC**		**037-AR** **065-AR**		**020-FC**	(LH)	**044-OH** **305-AD**
2636 261 kW (355 PS) OM 423.905	11.81→ 03.91		**024-OC**		**026-AR**		**020-FC**	(LH)	**044-OH** **305-AD**
2636 A 261 kW (355 PS) OM 423.907	11.81→ 03.91		**024-OC**		**026-AR**		**020-FC**	(LH)	**044-OH** **305-AD**
2636 AK 261 kW (355 PS) OM 423.907	11.81→ 03.91		**024-OC**		**026-AR**		**020-FC**	(LH)	**044-OH** **305-AD**
2636 AS 261 kW (355 PS) OM 423.907	11.81→ 03.91		**024-OC**		**026-AR**		**020-FC**	(LH)	**044-OH** **305-AD**
2636 K 261 kW (355 PS) OM 423.905	11.81→ 03.91		**024-OC**		**026-AR**		**020-FC**	(LH)	**044-OH** **305-AD**

See disclaimer on page 1

© MS Motorservice International GmbH 2021

NG									
2636 S 261 kW (355 PS) OM 423.905	11.81→ 03.91		**024-OC**		**026-AR**		**020-FC**	(LH)	**044-OH** **305-AD**
2638 276 kW (375 PS) OM 422.953, 422.955, 422.959	01.81→ 12.86		**024-OC** **094-OC**		**037-AR** **065-AR**		**020-FC**	(LH)	**044-OH**
2638 S 276 kW (375 PS) OM 422.953, 422.955	01.81→ 12.86		**024-OC**				**020-FC**	(LH)	**044-OH**
2644 320-329 kW (435-447 PS) OM 442.951, 442.953, 442.980	10.85→ 03.92		**024-OC** **094-OC**		**037-AR** **466-AR**		**020-FC**	(LH)	**044-OH** **305-AD**
3025 K 184 kW (250 PS) OM 422.909	04.85→ 03.91		**024-OC**		**025-AR**		**020-FC**	(LH)	**044-OH** **305-AD**
3025 K 184 kW (250 PS) OM 422.920	12.85→ 07.87		**024-OC**		**025-AR**		**020-FC**	(LH), (12)	**044-OH** **305-AD**
3028 206 kW (280 PS) OM 422.905, 422.911	02.80→ 03.91		**024-OC**		**025-AR** **026-AR**		**020-FC**	(LH)	**044-OH**
3028 K 206 kW (280 PS) OM 422.919	12.85→ 07.87		**024-OC**	(12)	**025-AR** **026-AR**		**020-FC**	(LH), (12)	**044-OH**
3033 243 kW (330 PS) OM 422.954, 422.957	05.82→ 05.87		**024-OC**				**4046-FX**		
3036 261 kW (355 PS) OM 423.905, 423.908	11.81→ 03.91		**024-OC**				**4046-FX**		
3038 276 kW (375 PS) OM 422.953, 422.955, 422.959	01.81→ 12.86		**024-OC**				**4046-FX**		
3228 K 206 kW (280 PS) OM 422.919, 422.921	07.87→ 03.91		**024-OC**	(12)	**025-AR** **026-AR**		**020-FC**	(LH), (12)	**044-OH** **305-AD**
3235 260-269 kW (354-366 PS) OM 442.944	07.88→ 08.94		**024-OC** **094-OC**		**037-AR** **065-AR**		**020-FC**	(LH)	**044-OH** **305-AD**
3250 A 368 kW (500 PS) OM 423.950	09.85→ 08.94		**024-OC**		**026-AR**		**020-FC**	(LH)	**044-OH** **305-AD**
3250 A 368 kW (500 PS) OM 423.951	09.85→ 09.93		**024-OC**						
3328 206 kW (280 PS) OM 422.905, 422.911, 422.913	02.80→ 03.91		**024-OC**		**025-AR** **026-AR**		**020-FC**	(LH)	**044-OH**
3328 K 206 kW (280 PS) OM 422.919	07.82→ 07.87		**024-OC**	(12)	**025-AR** **026-AR**		**020-FC**	(LH), (12)	**044-OH**
3333 243 kW (330 PS) OM 422.954	12.82→ 03.91		**024-OC**				**020-FC**	(LH)	**044-OH** **305-AD**
3333 K 243 kW (330 PS) OM 422.954	12.82→ 03.91		**024-OC**				**020-FC**	(LH)	**044-OH** **305-AD**
3335 260-269 kW (354-366 PS) OM 442.950, 442.952	04.86→ 03.91		**024-OC**				**4046-FX**		
3335 A 260-269 kW (354-366 PS) OM 442.962	09.87→ 03.91		**024-OC**				**4046-FX**		
3336 261 kW (355 PS) OM 423.905, 423.907	12.82→ 03.91		**024-OC**		**026-AR**		**020-FC**	(LH)	**044-OH** **305-AD**
3336 A 261 kW (355 PS) OM 423.905, 423.907	11.81→ 03.91		**024-OC**		**026-AR**		**020-FC**	(LH)	**044-OH** **305-AD**
3336 A 260-269 kW (354-366 PS) OM 442.950, 442.952	02.86→ 03.91		**024-OC**		**026-AR**		**020-FC**	(LH)	**044-OH** **305-AD**
3336 AK 261 kW (355 PS) OM 423.907	09.86→ 03.91		**024-OC**		**026-AR**		**020-FC**	(LH)	**044-OH** **305-AD**

M

© MS Motorservice International GmbH 2021

See disclaimer on page 1

NG									
3336 K 261 kW (355 PS) OM 423.905	12.82→ 03.91		**024-OC**		**026-AR**		**020-FC**	(LH)	**044-OH** **305-AD**
3336 S 261 kW (355 PS) OM 423.905	12.82→ 03.91		**024-OC**		**026-AR**		**020-FC**	(LH)	**044-OH** **305-AD**
3338 260-269 kW (354-366 PS) OM 442.950	85→12. 86		**024-OC**				**4046-FX**		
3528 206 kW (280 PS) OM 422.905, 422.919	07.82→ 07.87		**024-OC**		**025-AR** **026-AR**		**020-FC**	(LH)	**044-OH** **305-AD**
3528 K 206 kW (280 PS) OM 422.919	07.82→ 07.87		**024-OC**		**025-AR** **026-AR**		**020-FC**	(LH)	**044-OH** **305-AD**
3528 K 206 kW (280 PS) OM 422.919	07.87→ 07.87		**024-OC**	(12)	**025-AR** **026-AR**		**020-FC**	(LH), (12)	**044-OH** **305-AD**
3535 AK 260-269 kW (354-366 PS) OM 442.950, 442.952	09.87→ 02.90		**024-OC** **094-OC**		**037-AR** **065-AR**		**020-FC**	(LH)	**044-OH** **305-AD**
3535 K 260-269 kW (354-366 PS) OM 442.950, 442.959	09.87→ 01.89	→07.90 →07.90 08.90→	**024-OC** **024-OC** **094-OC**	(12) (12)	**037-AR** **065-AR**		**020-FC**	(LH)	**044-OH** **305-AD**
3536 K 261 kW (355 PS) OM 423.907	12.82→ 03.91		**024-OC**				**4046-FX**		
3544 320-329 kW (435-447 PS) OM 442.951, 442.953, 442.980	10.85→ 03.92		**024-OC**						
3544 S 320 kW (435 PS) OM 442.951, 442.980	10.85→ 03.92		**024-OC** **094-OC**		**037-AR** **466-AR**		**020-FC**	(LH)	**044-OH**
3836 AK 261 kW (355 PS) OM 423.907	11.81→ 03.91		**024-OC**				**4046-FX**		
3850 A 368 kW (500 PS) OM 423.950	09.85→ 08.94		**024-OC**		**026-AR**		**020-FC**	(LH)	**044-OH** **305-AD**
1013 KO 96 kW (130 PS) OM 353.943, 353.945, 353.946	02.76→ 12.84		**043-OC** **048-OC**				**028-FC**	(LH) (LH)	**044-OH** **045-OH**
1017 AF 124 kW (168 PS) OM 353.954	11.75→ 09.85		**162-OC** **4600-OS**		**025-AR**		**028-FC** **4601-FS**	(LH) (LH)	**044-OH** **045-OH**
1017 KO,1017 F 124 kW (168 PS) OM 353.952, 353.953, 353.954	11.75→ 09.85		**162-OC** **4600-OS**		**025-AR**		**028-FC** **4601-FS**	(LH) (LH)	**044-OH** **045-OH**
1213 AKO 96 kW (130 PS) OM 353.944, 353.946	09.75→ 05.86		**043-OC** **048-OC**				**020-FC** **028-FC**	(LH) (LH)	**044-OH** **045-OH**
1213 KO 96 kW (130 PS) OM 353.944, 353.946	09.75→ 05.86		**043-OC** **048-OC**				**020-FC** **028-FC**	(LH) (LH)	**044-OH** **045-OH**
1217 KO 124 kW (168 PS) OM 353.950, 353.951, 353.953	09.75→ 09.85		**162-OC**		**025-AR**		**028-FC**	(LH) (LH)	**044-OH** **045-OH**
1219 AF 141 kW (192 PS) OM 401.919	09.75→ 12.82		**022-OC**		**025-AR**		**028-FC**	(LH)	**045-OH**
1219 F 141 kW (192 PS) OM 401.918	09.75→ 09.84		**022-OC**		**025-AR**		**028-FC**	(LH)	**045-OH**
1222 AF 159 kW (216 PS) OM 421.906	05.82→ 12.91		**022-OC** **024-OC**		**025-AR** **065-AR**		**020-FC**	(LH)	**044-OH** **305-AD**
1222 F 159 kW (216 PS) OM 421.906	05.82→ 12.91		**022-OC** **024-OC**		**025-AR** **065-AR**		**020-FC**	(LH)	**044-OH** **305-AD**
1225 AF 206 kW (280 PS) OM 422.913, 422.923	05.82→ 12.91		**024-OC**				**028-FC** **4046-FX**		
1225 AF 213-218 kW (290-296 PS) OM 442.907	07.88→ 12.91		**024-OC**				**028-FC** **4046-FX**		

M

See disclaimer on page 1

© MS Motorservice International GmbH 2021

NG									
1228 AF 206 kW (280 PS) OM 422.913	05.82→ 03.91		**024-OC**				**028-FC** **4046-FX**		
1413 AKO 96 kW (130 PS) OM 353.944, 353.946, 353.964	09.75→ 12.84		**043-OC** **048-OC**				**020-FC** **028-FC**	(LH) (LH)	**044-OH** **045-OH**
1413 KO 96 kW (130 PS) OM 353.944, 353.946, 353.964	09.75→ 12.84		**043-OC** **048-OC**				**020-FC** **028-FC**	(LH) (LH)	**044-OH** **045-OH**
1417 AKO 124 kW (168 PS) OM 353.953	05.75→ 12.84		**022-OC** **042-OC** **043-OC** **048-OC**		**025-AR** **036-AR**		**020-FC** **028-FC**	(LH) (LH)	**044-OH** **045-OH**
1417 KO 124 kW (168 PS) OM 353.951, 353.971	05.75→ 12.84		**022-OC** **042-OC** **043-OC** **048-OC**		**025-AR** **036-AR**		**020-FC** **028-FC**	(LH) (LH)	**044-OH** **045-OH**
1419 F 141 kW (192 PS) OM 401.914, 401.919	05.75→ 12.82		**022-OC**		**025-AR**		**028-FC**	(LH) (LH)	**044-OH** **045-OH**
1422 F 159 kW (216 PS) OM 421.906	05.82→ 10.90		**022-OC** **024-OC** **094-OC**		**025-AR** **065-AR**		**020-FC**	(LH)	**044-OH** **305-AD**
1424 F 176 kW (240 PS) OM 402.919	07.75→ 01.87		**022-OC** **024-OC** **094-OC**		**065-AR**		**020-FC** **028-FC**	(LH) (LH)	**044-OH** **045-OH**
1425 AF 184 kW (250 PS) OM 422.909	05.80→ 03.93		**022-OC** **024-OC**		**025-AR** **026-AR**		**020-FC**	(LH)	**044-OH** **305-AD**
1428 AF 206 kW (280 PS) OM 422.913	02.80→ 03.91		**024-OC**				**028-FC** **4046-FX**		
1428 F 206 kW (280 PS) OM 422.907, 422.913	05.82→ 12.91		**024-OC**				**028-FC** **4046-FX**		
1429 AF 213-218 kW (290-296 PS) OM 442.907	07.88→ 08.94						**4046-FX**		
1613 KO 96 kW (130 PS) OM 353.944, 353.946	09.75→ 12.84		**043-OC** **048-OC**				**028-FC**	(LH) (LH)	**044-OH** **045-OH**
1617 KO 124 kW (168 PS) OM 353.951, 353.953	01.75→ 07.85		**022-OC** **043-OC** **048-OC**		**025-AR** **036-AR**		**020-FC** **028-FC**	(LH) (LH)	**044-OH** **045-OH** **305-AD**
1619 KO 141 kW (192 PS) OM 401.905, 401.914	11.74→ 01.87		**022-OC**		**025-AR**		**028-FC**	(LH) (LH)	**044-OH** **045-OH**
2219 KO 141 kW (192 PS) OM 401.914, 401.926	06.76→ 01.87		**022-OC**		**025-AR**		**028-FC**	(LH) (LH)	**044-OH** **045-OH**
2222 B 159 kW (216 PS) OM 421.905, 421.907	05.82→ 03.91		**022-OC** **024-OC**		**025-AR** **065-AR**		**020-FC**	(LH)	**044-OH** **305-AD**
2224 B 176 kW (240 PS) OM 402.914	05.75→ 03.84		**022-OC** **024-OC** **048-OC**		**025-AR**		**020-FC** **028-FC**	(LH) (LH)	**044-OH** **045-OH**
2225 B 184 kW (250 PS) OM 422.912	08.83→ 03.91		**024-OC**		**025-AR**		**020-FC**	(LH)	**044-OH** **305-AD**
2626 AB 188 kW (256 PS) OM 402.906, 402.912, 402.926	05.74→ 12.80		**022-OC** **024-OC**				**020-FC** **028-FC** **4046-FX**	(LH)	**045-OH**

M

© MS Motorservice International GmbH 2021

See disclaimer on page 1

NG									
2626 B 188 kW (256 PS) OM 402.906, 402.912, 402.926	05.74→ 12.80		**022-OC** **024-OC**				**020-FC** **028-FC**	(LH)	**045-OH**
2628 B 206 kW (280 PS) OM 422.905, 422.911	02.80→ 08.89		**024-OC**		**025-AR** **026-AR**		**020-FC** **028-FC**	(LH)	**044-OH** **305-AD**
3025 B 184 kW (250 PS) OM 422.909, 422.912	08.83→ 03.91		**024-OC**		**025-AR**		**020-FC**	(LH)	**044-OH** **305-AD**
3025 B 184-206 kW (250-280 PS) OM 422.919, 422.920	12.85→ 07.87		**024-OC**		**025-AR**		**020-FC**	(LH)	**044-OH** **305-AD**
3028 B 206 kW (280 PS) OM 422.919	12.85→ 07.87		**024-OC**		**025-AR** **026-AR**		**020-FC**	(LH)	**044-OH**
3228 B 206 kW (280 PS) OM 422.919, 422.921	07.87→ 03.91		**024-OC**		**025-AR** **026-AR**		**020-FC**	(LH)	**044-OH** **305-AD**
3250 AF 368 kW (500 PS) OM 423.950, 423.951	09.85→ 08.94		**024-OC**		**026-AR**		**020-FC**	(LH)	**044-OH** **305-AD**
3328 B 206 kW (280 PS) OM 422.905, 422.907, 422.911, 422.913, 422.916	02.80→ 03.91		**024-OC**		**025-AR** **026-AR**		**020-FC**	(LH)	**044-OH**
3328 B 206 kW (280 PS) OM 422.914, 422.919	07.82→ 07.87		**024-OC**		**025-AR** **026-AR**		**020-FC**	(LH)	**044-OH**
3333 B 243 kW (330 PS) OM 422.954	12.82→ 03.91		**024-OC**				**020-FC**	(LH), (12)	**044-OH** **305-AD**
3336 B 261 kW (355 PS) OM 423.907	12.82→ 03.91		**024-OC**		**026-AR**		**020-FC**	(LH)	**044-OH** **305-AD**
3528 B 206 kW (280 PS) OM 422.919	07.87→ 07.87		**024-OC**		**025-AR** **026-AR**		**020-FC**	(LH)	**044-OH** **305-AD**
O 100									
City 70-72 kW (95-98 PS) OM 602.940	01.94→						**158-FS**		
O 301									
O 301 125 kW (170 PS) OM 366.965	02.86→ 05.87		**022-OC**				**028-FC**		**305-AD**
O 301 100-102 kW (136-139 PS) OM 366.917	06.86→ 05.87		**022-OC**				**028-FC**		**305-AD**
O 302									
O 302 130 kW (177 PS) OM 353.906	11.64→ 12.75		**048-OC**				**020-FC**	(LH) (LH)	**044-OH** **045-OH**
O 302 154 kW (210 PS) OM 360.984, 360.986	05.69→ 12.74		**048-OC**				**020-FC**	(LH) (LH)	**044-OH** **045-OH**
O 302 125 kW (170 PS) OM 360.916, 360.979	05.69→ 12.74		**048-OC**				**020-FC**	(LH) (LH)	**044-OH** **045-OH** **4242-AC**
O 302 141 kW (192 PS) OM 360.980, 360.981, 360.985	05.69→ 12.74		**048-OC**				**020-FC**	(LH) (LH)	**044-OH** **045-OH**
O 303									
O 303 141 kW (192 PS) OM 401.912	10.74→ 06.83		**022-OC**	(12)	**036-AR**	(12)	**020-FC** **028-FC**	(LH), (12)	**045-OH**
O 303 141 kW (192 PS) OM 401.912	10.74→ 06.83		**022-OC** **024-OC**		**036-AR** **064-AR**		**020-FC** **028-FC**	(LH)	**045-OH**

M

See disclaimer on page 1

© MS Motorservice International GmbH 2021

O 303									
O 303 141 kW (192 PS) OM 401.912	10.74→ 06.83		**022-OC** **024-OC**		**036-AR** **064-AR**		**020-FC** **028-FC**	(LH)	**045-OH**
O 303 188 kW (256 PS) OM 402.907	03.75→ 06.83		**022-OC** **024-OC**		**036-AR** **064-AR**		**020-FC** **028-FC**	(LH)	**045-OH**
O 303 235 kW (320 PS) OM 403.918	07.75→ 06.83		**022-OC** **024-OC**		**036-AR** **064-AR**		**020-FC** **028-FC**	(LH)	**045-OH**
O 303 159 kW (216 PS) OM 421.908	01.80→ 07.77		**022-OC** **024-OC**		**036-AR** **064-AR**		**020-FC** **028-FC**	(LH)	**045-OH**
O 303 159 kW (216 PS) OM 421.908	01.80→ 07.77		**022-OC** **024-OC**		**036-AR** **064-AR**		**020-FC** **028-FC**	(LH)	**045-OH**
O 303 159 kW (216 PS) OM 421.908	01.80→ 07.77		**022-OC** **024-OC**		**036-AR** **064-AR**		**020-FC** **028-FC**	(LH)	**045-OH**
O 303 206 kW (280 PS) OM 422.908, 422.917	01.80→ 09.87		**022-OC** **024-OC**		**036-AR** **064-AR**		**020-FC** **028-FC**	(LH)	**045-OH**
O 303 159 kW (216 PS) OM 421.908	01.80→ 07.77		**022-OC** **024-OC**		**036-AR** **064-AR**		**020-FC** **028-FC**	(LH)	**045-OH**
O 303 206 kW (280 PS) OM 422.908, 422.917	01.80→ 09.87		**022-OC** **024-OC**		**036-AR** **064-AR**		**020-FC** **028-FC**	(LH)	**045-OH**
O 303 243 kW (330 PS) OM 422.951, 422.963	08.80→ 09.87		**022-OC** **024-OC**		**036-AR** **064-AR**		**020-FC** **028-FC**	(LH)	**045-OH**
O 303 184-200 kW (250-272 PS) OM 421.951, 441.950	11.85→ 04.89		**022-OC** **024-OC**		**036-AR** **064-AR**		**020-FC** **028-FC**	(LH)	**045-OH**
O 303 213-218 kW (290-296 PS) OM 442.910, 442.911, 442.918, 442.939	09.87→ 09.92		**022-OC** **024-OC**		**036-AR** **064-AR**		**020-FC** **028-FC**	(LH)	**045-OH**
O 303 260-269 kW (354-366 PS) OM 442.954, 442.955, 442.960, 442.961	09.87→ 09.92		**022-OC** **024-OC**		**036-AR** **064-AR**		**020-FC** **028-FC**	(LH)	**045-OH**
O 303 191-200 kW (260-272 PS) OM 441.950, 441.953	12.87→ 09.92		**022-OC** **024-OC**		**036-AR** **064-AR**		**020-FC** **028-FC**	(LH)	**045-OH**
O 303 160-165 kW (218-224 PS) OM 441.908, 441.909, 441.911, 441.918	12.87→ 09.92		**022-OC** **024-OC**		**036-AR** **064-AR**		**020-FC** **028-FC**	(LH)	**045-OH**
O 304									
O304 250 kW (340 PS) OM 441.994	07.95→						**028-FC** **4046-FX**		
O 305									
O 305 G 177 kW (240 PS) OM 407.919	02.78→ 05.87	(HG)	**024-OC** **048-OC** **4464-OC**		**025-AR** **026-AR**		**020-FC** **028-FC**	(LH)	**045-OH**
O 305 G 206 kW (280 PS) OM 407.951, 407.955	02.79→ 05.87	(HG)	**024-OC** **048-OC** **4464-OC**		**025-AR** **026-AR**		**020-FC** **028-FC**	(LH)	**045-OH**
O 305 ST 132 kW (180 PS) OM 407.905, 407.908	04.73→ 07.77	(HG)	**024-OC** **048-OC** **4464-OC**		**025-AR** **026-AR**		**020-FC** **028-FC**	(LH)	**045-OH**
O 305 ST 155 kW (210 PS) OM 407.909, 407.910, 407.911	04.73→ 07.77	(HG)	**024-OC** **048-OC** **4464-OC**		**025-AR** **026-AR**		**020-FC** **028-FC**	(LH)	**045-OH**

M

© MS Motorservice International GmbH 2021

See disclaimer on page 1

O 305									
O 305 ST 147 kW (200 PS) OM 407.913, 407.914	11.76→ 05.87	(HG)	**024-OC** **048-OC** **4464-OC**		**025-AR** **026-AR**		**020-FC** **028-FC**	(LH)	**045-OH**
O 305 ST 177 kW (240 PS) OM 407.917	11.76→ 05.87	(HG)	**024-OC** **048-OC** **4464-OC**		**025-AR** **026-AR**		**020-FC** **028-FC**	(LH)	**045-OH**
O 305 ST 206 kW (280 PS) OM 407.951, 407.955	02.79→ 05.87	(HG)	**024-OC** **048-OC** **4464-OC**		**025-AR** **026-AR**		**020-FC** **028-FC**	(LH)	**045-OH**
O 307									
O 307 155 kW (210-211 PS) OM 407.907, 407.911	04.73→ 07.77		**024-OC**		**025-AR**		**020-FC** **028-FC**	(LH)	**045-OH**
O 307 147 kW (200 PS) OM 407.915	11.76→ 07.87		**024-OC**		**025-AR**		**020-FC** **028-FC**	(LH)	**045-OH**
O 307 177 kW (240 PS) OM 407.916, 407.918	11.76→ 07.77		**024-OC**		**025-AR**		**020-FC** **028-FC**	(LH)	**045-OH**
O 307 206 kW (280 PS) OM 407.955	02.79→ 05.87		**024-OC**		**025-AR**		**020-FC** **028-FC**	(LH)	**045-OH**
O 309									
D 5.7 81-96 kW (110-131 PS) OM 352.904, 352.908, 352.953, 352.955, 352.987, 352.991, 353.963, 353.966, 353.968, 353.969	05.77→ 02.89	→12.77 01.78→	**048-OC** **043-OC**			01.78→	**028-FC**		
O 309 B 70 kW (95 PS) M 102.943	01.68→ 02.89		**135-OC**		**070-AR**				
O 309 D 44 kW (60 PS) OM 615.910	01.68→ 12.74						**020-FC** **028-FC**		
O 309 D 63 kW (85 PS) OM 314.946, 314.948, 314.959, 314.962, 314.963	01.70→ 02.89						**020-FC**		
O 309 D 48-53 kW (65-72 PS) OM 616.910	01.75→ 12.88						**028-FC**		
O 309 D 96 kW (130 PS) OM 353.963, 353.966, 353.968, 353.969	05.77→ 02.89						**020-FC** **028-FC**		
O 317									
O 317 155 kW (210 PS) OM 346.911	01.66→ 01.76		**162-OC**				**020-FC**	(LH)	**045-OH**
O 317 147 kW (200 PS) OM 326.977	01.66→ 01.76		**162-OC**				**020-FC**	(LH)	**045-OH**
O 317 132-136 kW (180-185 PS) OM 346.918, 346.946	01.66→ 01.76		**162-OC**				**020-FC**	(LH)	**045-OH**
O 330									
O 330 213-218 kW (290-296 PS) OM 442.939	01.90→ 09.92				**064-AR**		**028-FC** **4046-FX**		
O 330 260-269 kW (354-366 PS) OM 442.955, 442.961	01.90→		**024-OC**		**064-AR**		**028-FC** **4046-FX**		
O 340									
O 340 280 kW (381 PS) OM 402.984	08.92→ 08.95						**4046-FX**		
O 340 250 kW (340 PS) OM 441.994, 441.995	07.95→ 06.95						**4046-FX**		

M

See disclaimer on page 1

© MS Motorservice International GmbH 2021

O 400									
O 400 RSD 265 kW (360 PS) OM 457.925	01.94→ 12.03						**627-FX**		
O 400 RSE 265 kW (360 PS) OM 457.925	01.94→ 12.03						**627-FX**		
O 402									
O 402 100-102 kW (136-139 PS) OM 366.917	02.86→ 12.91		**043-OC**				**028-FC**		
O 402 125 kW (170 PS) OM 366.965	02.86→ 12.91		**043-OC**				**028-FC**		
O 403									
O 403 SHD 250 kW (340 PS) OM 441.980, 445.934	01.03→						**627-FX** **982-FS**		
O 403 SHD 260-315 kW (354-428 PS) OM 457.944	09.03→						**627-FX** **982-FS**		
O 403 SHD 260-315 kW (354-428 PS) OM 457.944	09.03→						**627-FX** **982-FS**		
O 404									
O 404 370 kW (503 PS) OM 442.996	01.91→ 12.99	(HG)	**094-OC** **4464-OC**		**037-AR** **064-AR** **459-AR**		**020-FC**	(LH)	**044-OH** **305-AD**
O 404 200 kW (272 PS) OM 401.974	09.91→ 10.99	(HG)	**094-OC** **4464-OC**	(12)	**037-AR** **064-AR** **459-AR**		**020-FC**	(LH)	**044-OH** **305-AD**
O 404 213 kW (290 PS) OM 401.970	09.91→ 10.99	(HG)	**094-OC** **4464-OC**		**037-AR** **064-AR** **459-AR**		**020-FC**	(LH)	**044-OH** **305-AD**
O 404 151 kW (205 PS) OM 441.922	09.91→ 01.92	(HG)	**094-OC** **4464-OC**		**037-AR** **064-AR** **459-AR**		**020-FC**	(LH)	**044-OH** **305-AD**
O 404 165 kW (224 PS) OM 441.921	09.91→ 01.92	(HG)	**094-OC** **4464-OC**		**037-AR** **064-AR** **459-AR**		**020-FC**	(LH)	**044-OH** **305-AD**
O 404 213 kW (290 PS) OM 401.970	09.91→ 10.99	(HG)	**094-OC** **4464-OC**		**037-AR** **064-AR** **459-AR**		**020-FC**	(LH)	**044-OH** **305-AD**
O 404 280 kW (381 PS) OM 402.970	09.91→ 10.99	(HG)	**094-OC** **4464-OC**		**037-AR** **064-AR** **459-AR**		**020-FC**	(LH)	**044-OH** **305-AD**
O 404 250 kW (340 PS) OM 441.980, 445.934	09.91→ 10.99	(HG)	**094-OC** **4464-OC**		**037-AR** **064-AR** **459-AR**		**020-FC**	(LH)	**044-OH** **305-AD**
O 404 200 kW (272 PS) OM 401.974	09.91→ 10.99	(HG)	**094-OC** **4464-OC**		**037-AR** **064-AR** **459-AR**		**020-FC**	(LH)	**044-OH** **305-AD**
O 404 213 kW (290 PS) OM 401.970	09.91→ 10.99	(HG)	**094-OC** **4464-OC**		**037-AR** **064-AR** **459-AR**		**020-FC**	(LH)	**044-OH** **305-AD**

M

© MS Motorservice International GmbH 2021

See disclaimer on page 1

O 404									
O 404 280-295 kW (381-401 PS) OM 402.970, 402.974	09.91→ 10.99	(HG)	**094-OC** **4464-OC**		**037-AR** **064-AR** **459-AR**		**020-FC**	(LH)	**044-OH** **305-AD**
O 404 250 kW (340 PS) OM 441.980, 445.934	09.91→ 10.99	(HG)	**094-OC** **4464-OC**		**037-AR** **064-AR** **459-AR**		**020-FC**	(LH)	**044-OH** **305-AD**
O 404 195 kW (265 PS) OM 442.931	09.91→ 01.92	(HG)	**094-OC** **4464-OC**		**037-AR** **064-AR** **459-AR**		**020-FC**	(LH)	**044-OH** **305-AD**
O 404 213 kW (290 PS) OM 442.930	09.91→ 01.92	(HG)	**094-OC** **4464-OC**		**037-AR** **064-AR** **459-AR**		**020-FC**	(LH)	**044-OH** **305-AD**
O 404 213 kW (290 PS) OM 445.935	09.94→ 10.99	(HG)	**094-OC** **4464-OC**		**037-AR** **064-AR** **459-AR**		**020-FC**	(LH)	**044-OH** **305-AD**
O 404 213 kW (290 PS) OM 445.935	09.94→ 10.99	(HG)	**094-OC** **4464-OC**		**037-AR** **064-AR** **459-AR**		**020-FC**	(LH)	**044-OH** **305-AD**
O 404 280 kW (381 PS) OM 446.938	09.94→ 10.99	(HG)	**094-OC** **4464-OC**		**037-AR** **064-AR** **459-AR**		**020-FC**	(LH)	**044-OH** **305-AD**
O 404 213 kW (290 PS) OM 445.935	09.94→ 10.99	(HG)	**094-OC** **4464-OC**		**037-AR** **064-AR** **459-AR**		**020-FC**	(LH)	**044-OH** **305-AD**
O 404 280 kW (381 PS) OM 446.934, 446.938	09.94→ 10.99	(HG)	**094-OC** **4464-OC**		**037-AR** **064-AR** **459-AR**		**020-FC**	(LH)	**044-OH** **305-AD**
O 404 280 kW (381 PS) OM 446.938	09.94→ 10.99	(HG)	**094-OC** **4464-OC**		**037-AR** **064-AR** **459-AR**		**020-FC**	(LH)	**044-OH** **305-AD**
O 405									
O 405 G,O 405 GN,O 405 GTD 177-184 kW (240-250 PS) OM 427.911, 447.907, 447.955, 447.959, 447.976, 447.978	11.85→	(HG)	**024-OC** **4464-OC**		**064-AR**		**020-FC**	(LH)	**044-OH** **305-AD**
O 405 G,O 405 GN,O 405 GTD,O 405 GNTD,O 405 GNDE 220 kW (299-300 PS) OM 447.977, 447.979, 447.980, 447.984, 447.998, 447.999	09.91→	(HG)	**024-OC** **4464-OC**		**064-AR**		**020-FC**	(LH)	**044-OH** **305-AD**
O 405 G,O 405 GTD 206 kW (280 PS) OM 427.950, 447.950	01.86→	(HG)	**024-OC** **4464-OC**		**064-AR**		**020-FC**	(LH)	**044-OH** **305-AD**
O 405 GN 177 kW (241 PS) M 476.925	11.85→	(HG)	**024-OC** **4464-OC**		**064-AR**		**020-FC**	(LH)	**044-OH** **305-AD**
O 405 GT 235 kW (320 PS) OM 447.968	09.91→	(HG)	**024-OC** **4464-OC**		**064-AR**		**020-FC**	(LH)	**044-OH** **305-AD**
O 405 GT 150-157 kW (204-214 PS) OM 447.913	11.91→	(HG)	**024-OC** **4464-OC**		**064-AR**		**020-FC**	(LH)	**044-OH** **305-AD**
O 405 N, O 405 NH 177 kW (241 PS) M 476.925	11.85→	(HG)	**024-OC** **4464-OC**		**064-AR**		**020-FC**	(LH)	**044-OH** **305-AD**

See disclaimer on page 1

© MS Motorservice International GmbH 2021

O 405									
O 405 ST 206 kW (280 PS) OM 427.950, 447.950, 447.951	11.85→	(HG)	**024-OC** **4464-OC**		**064-AR**		**020-FC**	(LH)	**044-OH** **305-AD**
O 405 ST,O 405 N 150-177 kW (204-241 PS) OM 427.905, 447.905, 447.911, 447.913, 447.914, 447.970, 447.973	12.84→	(HG)	**024-OC** **4464-OC**		**064-AR**		**020-FC**	(LH)	**044-OH** **305-AD**
O 405 ST,O 405 N 150 kW (204 PS) M 447.925	12.84→	(HG)	**024-OC** **4464-OC**				**020-FC**	(LH)	**044-OH** **305-AD**
O 405 ST,O 405 N 177-184 kW (240-250 PS) OM 427.910, 427.911, 447.906, 447.907, 447.908, 447.910, 447.956, 447.957, 447.971, 447.974, 447.996	11.85→	(HG)	**024-OC** **4464-OC**		**064-AR**		**020-FC**	(LH)	**044-OH** **305-AD**
O 405 ST,O 405 N 220 kW (299-300 PS) OM 447.972, 447.975, 447.980, 447.981, 447.986	11.91→	(HG)	**024-OC** **4464-OC**		**064-AR**		**020-FC**	(LH)	**044-OH** **305-AD**
O 407									
O 407 177-184 kW (240-250 PS) OM 447.906, 447.908, 447.954, 447.990	03.87→ 11.01	(HG)	**024-OC** **4464-OC**		**064-AR**		**020-FC**	(LH)	**044-OH** **305-AD**
O 407 220 kW (299 PS) OM 447.985, 447.991	11.91→ 11.01	(HG)	**024-OC** **4464-OC**		**064-AR**		**020-FC**	(LH)	**044-OH** **305-AD**
O 408									
O 408 177-184 kW (240-250 PS) OM 447.908, 447.912, 447.958, 447.992	01.91→ 12.98	(HG)	**024-OC** **4464-OC**		**064-AR**		**020-FC**	(LH)	**044-OH** **305-AD**
O 408 220 kW (299-300 PS) OM 447.987, 447.993	08.92→ 12.98	(HG)	**024-OC** **4464-OC**		**064-AR**		**020-FC**	(LH)	**044-OH** **305-AD**
O 550									
Integro O 550 184 kW (250 PS) OM 447.903	09.99→ 09.06				**4123-AR**				
OF									
1418 130 kW (177 PS) OM 904.928	01.88→ 05.94						**982-FS**		
1519 95-150 kW (129-204 PS) OM 924.934	09.05→ 12.11						**982-FS**		
1519 135-136 kW (184-185 PS) OM 924.997	09.05→ 12.11						**4940-UX** **982-FS**		
1721 153 kW (208 PS) OM 924.998	08.16→						**4940-UX**		
OH									
1518 130 kW (177 PS) OM 904.973	01.70→						**4601-FS**		
1521 160 kW (218 PS) OM 924.913	05.07→						**4940-UX**		
1526 188-210 kW (256-286 PS) OM 926.996	05.07→						**4940-UX**		
1618 130 kW (177 PS) OM 904.973	05.95→						**4601-FS**		
1622, 1622 L 159 kW (216 PS) OM 421.910	01.70→		**024-OC**						
1622, 1622 L 160 kW (218 PS) OM 924.913	01.08→ 12.12						**4601-FS** **4940-UX**		

M

© MS Motorservice International GmbH 2021

See disclaimer on page 1

OH									
1625, 1625 L 184 kW (250 PS) OM 422.915	01.70→		**024-OC**						
1626, 1626 L 188-210 kW (256-286 PS) OM 926.996	05.07→						**4940-UX**		
1628, 1628 L 206 kW (280 PS) OM 422.918	01.70→		**024-OC**						
1634 L 250 kW (340 PS) OM 440.945	01.70→		**024-OC**						
1719LE 142 kW (193 PS) OM 924.988	05.07→						**4601-FS** **4940-UX**		
OMC									
OMC 1419 142-147 kW (193-200 PS) OM 904.932	02.06→						**627-FX**		
SK									
1735 AK 260-269 kW (354-366 PS) OM 442.942, 442.966	08.89→ 08.94		**024-OC** **094-OC**		**037-AR** **065-AR**		**020-FC**	(LH)	**044-OH** **305-AD**
1735 K 250-269 kW (340-366 PS) OM 440.940, 442.944, 442.963, 442.964, 442.976	07.88→ 08.94		**024-OC** **094-OC**		**037-AR** **065-AR**		**020-FC**	(LH)	**044-OH** **305-AD**
1735 S,1735 LS 260-269 kW (354-366 PS) OM 442.944, 442.963, 442.964, 442.976	07.88→ 08.94		**024-OC** **094-OC**		**037-AR** **065-AR**		**020-FC**	(LH)	**044-OH** **305-AD**
1735,1735 L 260-269 kW (354-366 PS) OM 442.944, 442.963, 442.964, 442.976	07.88→ 08.94	(12) (12)	**024-OC** **094-OC**	(12)	**037-AR** **065-AR**		**020-FC**	(LH)	**044-OH** **305-AD**
1748 S,1748 LS 320-362 kW (435-492 PS) OM 442.985, 442.989	07.88→ 09.96		**024-OC** **094-OC**		**037-AR**		**020-FC**	(LH)	**044-OH** **305-AD**
1831 AK 230 kW (313 PS) OM 401.986	05.91→ 09.96		**094-OC**		**065-AR**		**020-FC**	(LH)	**044-OH** **305-AD**
1831 AK 230 kW (313 PS) OM 445.930	01.94→ 09.96		**094-OC**		**065-AR**		**020-FC**	(LH)	**044-OH** **305-AD**
1831 K 230 kW (313 PS) OM 401.972, 401.979, 401.993	07.92→ 09.96		**094-OC**		**065-AR**		**020-FC**	(LH)	**044-OH** **305-AD**
1831 K 230-250 kW (313-340 PS) OM 441.986, 441.993, 445.929, 445.937	07.92→ 09.96		**024-OC** **094-OC**		**065-AR**		**020-FC**	(LH)	**044-OH** **305-AD**
1831 S,1831 LS 230 kW (313 PS) OM 401.972, 401.979, 401.993	07.87→ 09.96		**094-OC**		**065-AR**		**020-FC**	(LH)	**044-OH** **305-AD**
1831 S,1831 LS 230 kW (313 PS) OM 445.929, 445.937	01.94→ 09.96		**024-OC** **094-OC**		**065-AR**		**020-FC**	(LH)	**044-OH** **305-AD**
1831,1831 L 230 kW (313 PS) OM 401.972, 401.979, 401.993	07.87→ 09.96		**094-OC**		**065-AR**		**020-FC**	(LH)	**044-OH** **305-AD**
1831,1831 L 230 kW (313 PS) OM 445.929, 445.937	01.94→ 09.96		**024-OC** **094-OC**		**065-AR**		**020-FC**	(LH)	**044-OH** **305-AD**
1834 AK 250 kW (340 PS) OM 441.989	01.91→ 09.93		**024-OC** **094-OC**		**065-AR**		**020-FC**	(LH)	**044-OH** **305-AD**
1834 S,1834 LS 250 kW (340 PS) OM 441.986, 441.996, 445.920, 445.939	10.93→ 09.96		**024-OC** **094-OC**		**065-AR**		**020-FC**	(LH)	**044-OH** **305-AD**
1834,1834 L 250 kW (340 PS) OM 441.986, 441.996, 445.920, 445.939	10.93→ 09.96		**024-OC** **094-OC**		**065-AR**		**020-FC**	(LH)	**044-OH** **305-AD**

See disclaimer on page 1

© MS Motorservice International GmbH 2021

SK									
1838 AK 280 kW (381 PS) OM 402.978, 402.996	12.92→ 09.96		**094-OC**		**065-AR**		**020-FC**	(LH)	**044-OH** **305-AD**
1838 AK 280 kW (381 PS) OM 446.927	01.94→ 09.96		**094-OC**		**065-AR**		**020-FC**	(LH)	**044-OH** **305-AD**
1838 K 280 kW (381 PS) OM 402.971, 402.975, 402.985	12.90→ 09.96		**094-OC**		**065-AR**		**020-FC**	(LH)	**044-OH** **305-AD**
1838 K 280 kW (381 PS) OM 446.924	06.95→ 09.96		**094-OC**		**065-AR**		**020-FC**	(LH)	**044-OH** **305-AD**
1838 S,1838 LS 280 kW (381 PS) OM 402.971, 402.972, 402.975, 402.985, 402.986	12.90→ 09.96		**094-OC**		**065-AR**		**020-FC**	(LH)	**044-OH** **305-AD**
1838 S,1838 LS 280 kW (381 PS) OM 446.924, 446.925	06.95→ 09.96		**094-OC**		**065-AR**		**020-FC**	(LH)	**044-OH** **305-AD**
1838,1838 L 280 kW (381 PS) OM 402.971, 402.972, 402.975, 402.985, 402.986	12.90→ 09.96		**094-OC**		**065-AR**		**020-FC**	(LH), (12)	**044-OH** **305-AD**
1838,1838 L 280 kW (381 PS) OM 446.924, 446.925	06.95→ 09.96		**094-OC**		**065-AR**		**020-FC**	(LH)	**044-OH** **305-AD**
1840 LS 280 kW (381 PS) OM 402.971	07.91→ 07.92		**094-OC**	(12) (12)	**037-AR** **065-AR** **466-AR**		**020-FC**	(LH)	**044-OH**
1844 S,1844 LS 320 kW (435 PS) OM 440.970, 440.978, 446.922	12.90→ 09.96						**4046-FX**		
1844,1844 L 320 kW (435 PS) OM 440.970, 440.978, 446.922	12.90→ 09.96						**4046-FX**		
1850 LAS 320-370 kW (435-503 PS) OM 440.973, 442.985, 442.992	07.88→ 09.96						**4046-FX**		
1850 S,1850 LS 320-370 kW (435-503 PS) OM 440.973, 442.985, 442.989, 442.992, 442.997	12.90→ 09.96						**4046-FX**		
1850,1850 L 320-370 kW (435-503 PS) OM 440.973, 442.985, 442.989, 442.992, 442.997	12.90→ 09.96						**4046-FX**		
1853 AK 390 kW (530 PS) OM 446.920, 446.946	01.96→ 09.96		**094-OC**		**466-AR**		**020-FC**	(LH)	**044-OH**
1853 S,1853 LS 390 kW (530 PS) OM 446.920	01.96→ 09.96		**094-OC**		**466-AR**		**020-FC**	(LH)	**044-OH**
1853,1853 L 390 kW (530 PS) OM 446.920	01.96→ 09.96		**094-OC**		**466-AR**		**020-FC**	(LH)	**044-OH**
1922 160-165 kW (218-224 PS) OM 441.905, 441.914, 441.923	05.89→ 08.94		**024-OC** **094-OC**		**025-AR** **065-AR**		**020-FC**	(LH)	**044-OH**
1922 AK 160-165 kW (218-224 PS) OM 441.914, 441.926	08.89→ 08.94		**024-OC** **094-OC**		**025-AR** **065-AR**		**020-FC**	(LH)	**044-OH**
1922 K 160-165 kW (218-224 PS) OM 441.905, 441.914, 441.923	05.89→ 08.94		**024-OC** **094-OC**		**025-AR** **065-AR**		**020-FC**	(LH)	**044-OH**
1922 S 160-165 kW (218-224 PS) OM 441.905, 441.914, 441.923	05.89→ 08.94		**024-OC** **094-OC**		**025-AR** **065-AR**		**020-FC**	(LH)	**044-OH**
1929 A 210-218 kW (286-296 PS) OM 442.906, 442.907, 442.909, 442.924	07.88→ 08.94		**024-OC** **094-OC**		**065-AR**		**020-FC**	(LH)	**044-OH**
1929 A 340 kW (462 PS) OM 443.940	07.88→ 08.94		**024-OC** **094-OC**		**065-AR**		**020-FC**	(LH)	**044-OH**

M

© MS Motorservice International GmbH 2021

See disclaimer on page 1

SK									
1929 AK 210-218 kW (286-296 PS) OM 442.906, 442.907, 442.909, 442.924	07.88→ 08.94		**024-OC** **094-OC**		**065-AR**		**020-FC**	(LH)	**044-OH**
1929 AS 213-218 kW (290-296 PS) OM 442.906, 442.907, 442.926, 442.929	07.88→ 08.94		**024-OC** **094-OC**		**065-AR**		**020-FC**	(LH)	**044-OH**
1929 K 210-218 kW (286-296 PS) OM 442.906, 442.907, 442.908, 442.916, 442.923, 442.925	07.88→ 08.94		**024-OC** **094-OC**		**065-AR**		**020-FC**	(LH)	**044-OH**
1929 S 210-218 kW (286-296 PS) OM 442.906, 442.907, 442.908, 442.916, 442.923, 442.925	07.88→ 08.94						**4046-FX**		
1929,1929 L 210-218 kW (286-296 PS) OM 442.906, 442.907, 442.908, 442.916, 442.923, 442.925	07.88→ 08.94	(12) (12)	**024-OC** **094-OC**		**065-AR**		**020-FC**	(LH)	**044-OH**
1935 260-269 kW (354-366 PS) OM 442.943, 442.944, 442.963, 442.966, 442.971, 442.976	05.89→ 08.94		**024-OC** **094-OC**		**037-AR** **065-AR**		**020-FC**	(LH)	**044-OH**
1935 AK 250-269 kW (340-366 PS) OM 442.942, 442.966, 442.971, 442.972, 442.978	05.89→ 08.94		**024-OC** **094-OC**		**037-AR** **065-AR**		**020-FC**	(LH)	**044-OH**
1935 AS 250-269 kW (340-366 PS) OM 442.942, 442.966, 442.978	05.89→ 08.94		**024-OC** **094-OC**		**037-AR** **065-AR**		**020-FC**	(LH)	**044-OH**
1935 K 250-269 kW (340-366 PS) OM 440.940, 442.943, 442.944, 442.963, 442.964, 442.977	05.89→ 08.94		**024-OC** **094-OC**		**037-AR** **065-AR**		**020-FC**	(LH)	**044-OH**
1935 S 260-269 kW (354-366 PS) OM 442.943, 442.944, 442.963, 442.976	05.89→ 08.94		**024-OC** **094-OC**		**037-AR** **065-AR**		**020-FC**	(LH)	**044-OH**
1945 AK 340 kW (462 PS) OM 443.940	07.88→ 08.94		**024-OC**				**4046-FX**		
1948 320-362 kW (435-492 PS) OM 442.982, 442.984, 442.985, 442.989	09.88→ 07.92	(12) (12)	**024-OC** **094-OC**	(12)	**037-AR**		**020-FC**	(LH)	**044-OH**
2024 180 kW (245 PS) OM 401.975	02.93→ 09.96		**094-OC**		**065-AR**		**020-FC**		
2024 180 kW (245 PS) OM 445.924	01.94→ 09.96		**024-OC** **048-OC** **094-OC**		**065-AR**		**020-FC**	(LH) (LH)	**044-OH** **045-OH**
2024 AK 180 kW (245 PS) OM 401.984	02.93→ 09.96		**048-OC** **094-OC**		**065-AR**		**020-FC**	(LH) (LH)	**044-OH** **045-OH**
2024 AK 180 kW (245 PS) OM 445.925	01.94→ 09.96		**048-OC** **094-OC**		**065-AR**		**020-FC**	(LH) (LH)	**044-OH** **045-OH**
2024 K 180 kW (245 PS) OM 401.975	02.93→ 09.96		**048-OC** **094-OC**		**065-AR**		**020-FC**	(LH) (LH)	**044-OH** **045-OH**
2024 K 180 kW (245 PS) OM 445.924	01.94→ 09.96		**024-OC** **048-OC** **094-OC**		**065-AR**		**020-FC**	(LH) (LH)	**044-OH** **045-OH**
2027 AK 200 kW (272 PS) OM 401.989	02.93→ 07.92						**4046-FX**		
2027 AK 200 kW (272 PS) OM 445.933	02.93→ 09.96						**4046-FX**		
2031 230 kW (313 PS) OM 401.972, 401.979, 401.993	03.92→ 09.96		**094-OC**		**065-AR**		**020-FC**	(LH)	**044-OH**
2031 A 230 kW (313 PS) OM 401.986	03.92→ 09.96		**094-OC**		**065-AR**		**020-FC**	(LH)	**044-OH**
2031 A 280 kW (381 PS) OM 402.978, 402.996	03.92→ 09.96		**094-OC**		**065-AR**		**020-FC**	(LH)	**044-OH**

See disclaimer on page 1

© MS Motorservice International GmbH 2021

SK									
2031 A 320 kW (435 PS) OM 440.979	03.92→ 09.96		**094-OC**		**065-AR**		**020-FC**	(LH)	**044-OH**
2031 A 230 kW (313 PS) OM 445.930	01.94→ 09.96		**094-OC**		**065-AR**		**020-FC**	(LH)	**044-OH**
2031 AS 230 kW (313 PS) OM 401.986	03.92→ 09.96		**094-OC**		**065-AR**		**020-FC**	(LH)	**044-OH**
2031 K 230 kW (313 PS) OM 401.972, 401.979, 401.993	03.92→ 09.96		**094-OC**		**065-AR**		**020-FC**	(LH)	**044-OH**
2031 K 230 kW (313 PS) OM 445.929	01.94→ 09.96		**024-OC** **094-OC**		**065-AR**		**020-FC**	(LH)	**044-OH**
2031 S 230 kW (313 PS) OM 401.972, 401.979, 401.993	03.92→ 09.96		**094-OC**		**065-AR**		**020-FC**	(LH)	**044-OH**
2038 280 kW (381 PS) OM 402.971, 402.972, 402.985, 402.986, 402.996	11.91→ 09.96		**094-OC**	(12)	**037-AR** **065-AR**		**020-FC**	(LH)	**044-OH**
2038 280 kW (381 PS) OM 446.925, 446.927	01.94→ 09.96		**094-OC**		**037-AR** **065-AR**		**020-FC**	(LH)	**044-OH**
2038 AS 280 kW (381 PS) OM 402.978	12.92→ 09.96		**094-OC**		**037-AR** **065-AR**		**020-FC**	(LH)	**044-OH**
2038 AS 280 kW (381 PS) OM 446.927	01.94→ 09.96		**094-OC**		**037-AR** **065-AR**		**020-FC**	(LH)	**044-OH**
2038 S 280 kW (381 PS) OM 402.971, 402.985	11.91→ 09.96		**094-OC**		**037-AR** **065-AR**		**020-FC**	(LH)	**044-OH**
2044 320 kW (435 PS) OM 440.970, 440.978, 446.922	01.92→ 09.96		**094-OC**	(12) 5343253→	**466-AR** **037-AR**		**020-FC**	(LH)	**044-OH**
2044 AS 320 kW (435 PS) OM 440.970, 440.979	01.94→ 09.96		**094-OC**		**037-AR** **466-AR**		**020-FC**	(LH)	**044-OH**
2044 S 320 kW (435 PS) OM 440.970, 446.922	01.92→ 09.96		**094-OC**		**037-AR** **466-AR**		**020-FC**	(LH)	**044-OH**
2050 320-390 kW (435-530 PS) OM 442.985, 442.989, 442.992, 442.997, 446.920	01.91→ 09.96		**094-OC**	(12) (12)	**037-AR** **065-AR** **466-AR**		**020-FC**	(LH)	**044-OH**
2050 S 320-390 kW (435-530 PS) OM 440.976, 442.985, 442.989, 442.992, 442.997, 446.920	01.91→ 09.96		**094-OC**		**037-AR** **065-AR** **466-AR**		**020-FC**	(LH)	**044-OH**
2429 206 kW (280 PS) OM 422.916	07.87→ 09.96		**024-OC** **094-OC**		**065-AR**		**020-FC**	(LH)	**044-OH**
2429 210-218 kW (286-296 PS) OM 442.906, 442.907, 442.923, 442.925	07.88→ 08.94		**024-OC** **094-OC**		**065-AR**		**020-FC**	(LH)	**044-OH**
2429 K 210-218 kW (286-296 PS) OM 442.906, 442.907, 442.923, 442.925	07.88→ 08.94		**024-OC** **094-OC**		**065-AR**		**020-FC**	(LH)	**044-OH**
2429 S 213-218 kW (290-296 PS) OM 442.906, 442.907, 442.925	07.88→ 08.94		**024-OC** **094-OC**		**065-AR**		**020-FC**	(LH)	**044-OH**
2429 S,2429 LS 213-218 kW (290-296 PS) OM 442.906, 442.907, 442.925	07.88→ 08.94		**024-OC** **094-OC**		**065-AR**		**020-FC**	(LH)	**044-OH**
2429, 2429 L 210-218 kW (286-296 PS) OM 442.906, 442.907, 442.908, 442.916, 442.923, 442.925	07.87→ 08.94		**024-OC** **094-OC**		**065-AR**		**020-FC**	(LH)	**044-OH**
2429,2429 L 213-218 kW (290-296 PS) OM 442.906, 442.907, 442.925	07.88→ 08.94	(12), →07.90 (12), 08.90→	**024-OC** **094-OC**		**065-AR**		**020-FC**	(LH)	**044-OH**

M

© MS Motorservice International GmbH 2021

See disclaimer on page 1

SK									
2434 L 250 kW (340 PS) OM 441.986, 441.989	01.91→ 09.96		**024-OC**						
2435 250-269 kW (340-366 PS) OM 440.941, 440.942, 442.942, 442.944, 442.962, 442.963, 442.966, 442.976, 442.978	09.87→ 08.94		**024-OC** **094-OC**		**037-AR** **065-AR**		**020-FC**	(LH)	**044-OH**
2435 260-269 kW (354-366 PS) OM 442.943, 442.944, 442.963, 442.964, 442.965, 442.976	07.88→ 08.94		**024-OC** **094-OC**		**037-AR** **065-AR**		**020-FC**	(LH)	**044-OH**
2435 K 250-269 kW (340-366 PS) OM 440.940, 442.943, 442.944, 442.963, 442.964, 442.965	07.88→ 08.94		**024-OC** **094-OC**		**037-AR** **065-AR**		**020-FC**	(LH)	**044-OH**
2435 LS 260-269 kW (354-366 PS) OM 442.944, 442.963, 442.976	07.88→ 08.94		**024-OC** **094-OC**		**037-AR** **065-AR**		**020-FC**	(LH)	**044-OH**
2435 S 250-269 kW (340-366 PS) OM 440.940, 442.943, 442.944, 442.963, 442.964, 442.965, 442.976	07.88→ 08.94		**024-OC** **094-OC**		**037-AR** **065-AR**		**020-FC**	(LH)	**044-OH**
2435 S,2435 LS 260-269 kW (354-366 PS) OM 442.943, 442.944, 442.963, 442.964, 442.965, 442.968, 442.976	07.88→ 08.94		**024-OC** **094-OC**		**037-AR** **065-AR**		**020-FC**	(LH)	**044-OH**
2435,2435 L 250-269 kW (340-366 PS) OM 442.943, 442.944, 442.963, 442.964, 442.965, 442.968, 442.976, 442A, 462.900-410 (AFS), 462.900-411 (AFS)	07.88→ 09.96	→07.90 08.90→	**024-OC** **094-OC**	(12)	**037-AR** **065-AR**		**020-FC**	(LH)	**044-OH**
2448 320-362 kW (435-492 PS) OM 442.985, 442.992	07.88→ 07.92		**024-OC** **094-OC**		**037-AR**		**020-FC**	(LH)	**044-OH**
2448 LS 320-362 kW (435-492 PS) OM 442.984, 442.985, 442.989	07.88→ 07.92		**024-OC** **094-OC**		**037-AR**		**020-FC**	(LH)	**044-OH**
2448 S 320-362 kW (435-492 PS) OM 442.985, 442.989, 442.992	07.88→ 07.92		**024-OC** **094-OC**		**037-AR**		**020-FC**	(LH)	**044-OH**
2448,2448 L 320-362 kW (435-492 PS) OM 442.984, 442.985, 442.989	07.88→ 09.96	(12), →07.90 (12), 08.90→	**024-OC** **094-OC**	(12)	**037-AR**		**020-FC**	(LH)	**044-OH**
2531 230 kW (313 PS) OM 445.930	01.94→ 09.96		**094-OC**		**065-AR**		**020-FC**	(LH)	**044-OH** **305-AD**
2531, 2531 L 230 kW (313 PS) OM 401.979, 401.986, 401.993	07.87→ 09.96		**094-OC**		**065-AR**		**020-FC**	(LH)	**044-OH** **305-AD**
2531, 2531 L 230 kW (313 PS) OM 445.929, 445.930, 445.937	01.94→ 09.96		**024-OC** **094-OC**		**065-AR**		**020-FC**	(LH)	**044-OH** **305-AD**
2534, 2534 L 250 kW (340 PS) OM 441.986, 441.996, 445.920, 445.939	01.91→ 09.96		**024-OC** **094-OC**		**065-AR**		**020-FC**	(LH)	**044-OH**
2538 280 kW (381 PS) OM 402.971, 402.972, 402.975, 402.985, 402.986, 402.989	03.91→ 09.96		**094-OC**		**037-AR** **065-AR**		**020-FC**	(LH)	**044-OH** **305-AD**
2538 320 kW (435 PS) OM 440.970, 440.978, 440.980	03.91→ 09.96		**094-OC**		**037-AR** **065-AR**		**020-FC**	(LH)	**044-OH** **305-AD**
2538 280 kW (381 PS) OM 446.924, 446.925	01.94→ 09.96		**094-OC**		**037-AR** **065-AR**		**020-FC**	(LH)	**044-OH** **305-AD**
2538 K, 2538 LK 280 kW (381 PS) OM 402.971, 402.972, 402.975, 402.985, 402.986, 402.989	03.91→ 09.96		**094-OC**		**037-AR** **065-AR**		**020-FC**	(LH)	**044-OH** **305-AD**
2538 K, 2538 LK 280 kW (381 PS) OM 446.924, 446.925	01.94→ 09.96		**094-OC**		**037-AR** **065-AR**		**020-FC**	(LH)	**044-OH** **305-AD**

See disclaimer on page 1

© MS Motorservice International GmbH 2021

SK									
2538 S,2538 LS 280 kW (381 PS) OM 402.971, 402.972, 402.975, 402.985, 402.986, 402.989, 402.990	03.91→ 09.96		**024-OC** **094-OC**		**037-AR** **065-AR**		**020-FC**	(LH)	**044-OH** **305-AD**
2538 S,2538 LS 280 kW (381 PS) OM 446.924, 446.925, 446.928, 446.929	01.94→ 09.96		**094-OC**		**037-AR** **065-AR**		**020-FC**	(LH)	**044-OH** **305-AD**
2538,2538 L 280 kW (381 PS) OM 402.971, 402.972, 402.975, 402.985, 402.986, 402.989	03.91→ 09.96		**094-OC**	(12)	**037-AR** **065-AR**		**020-FC**	(LH)	**044-OH** **305-AD**
2538,2538 L 280 kW (381 PS) OM 446.924, 446.925	01.94→ 09.96		**094-OC**		**037-AR** **065-AR**		**020-FC**	(LH)	**044-OH** **305-AD**
2544 320 kW (435 PS) OM 440.970, 440.978	01.94→ 09.96		**094-OC**		**037-AR** **466-AR**		**020-FC**	(LH)	**044-OH** **305-AD**
2544 LS 320 kW (435 PS) OM 440.970, 440.978, 446.942	01.92→ 09.96		**094-OC**		**037-AR** **466-AR**		**020-FC**	(LH)	**044-OH** **305-AD**
2544 S 320 kW (435 PS) OM 440.970	07.88→ 08.94		**094-OC**		**037-AR** **466-AR**		**020-FC**	(LH)	**044-OH** **305-AD**
2544, 2544 L 320 kW (435 PS) OM 440.970, 440.978, 446.922	01.92→ 09.96		**094-OC**		**037-AR** **466-AR**		**020-FC**	(LH)	**044-OH** **305-AD**
2544,2544 L 320 kW (435 PS) OM 440.970, 440.978	12.90→ 09.96		**094-OC**	(12) (12)	**037-AR** **466-AR**		**020-FC**	(LH)	**044-OH** **305-AD**
2544,2544 L 320 kW (435 PS) OM 446.922	01.94→ 09.96		**094-OC**	(12) (12)	**037-AR** **466-AR**		**020-FC**		
2550 362-370 kW (492-503 PS) OM 442.989, 442.997	07.88→ 09.96		**094-OC**		**037-AR** **466-AR**		**020-FC**	(LH)	**044-OH**
2550 370 kW (503 PS) OM 440.971, 440.973	01.91→ 09.96		**094-OC**		**037-AR** **466-AR**		**020-FC**	(LH)	**044-OH**
2550 K 362-370 kW (492-503 PS) OM 440.971, 440.981, 442.989, 442.997	07.88→ 09.96		**094-OC**		**037-AR** **466-AR**		**020-FC**	(LH)	**044-OH**
2550 S, 2550 LS 370-390 kW (503-530 PS) OM 440.971, 440.973, 442.997, 442.998, 446.920	01.91→ 09.96		**094-OC**		**037-AR** **466-AR**		**020-FC**	(LH)	**044-OH**
2550,2550 L 370-390 kW (503-530 PS) OM 440.971, 440.973, 442.997, 442.998, 446.920	01.91→ 09.96		**094-OC**	(12) (12)	**037-AR** **466-AR**		**020-FC**	(LH)	**044-OH**
2553 S, 2553 LS 390 kW (530 PS) OM 446.920	01.96→ 09.96		**094-OC**		**466-AR**		**020-FC**	(LH)	**044-OH**
2553,2553 L 390 kW (530 PS) OM 446.920	01.96→ 09.96		**094-OC**		**466-AR**		**020-FC**	(LH)	**044-OH**
2629 213-218 kW (290-296 PS) OM 442.906, 442.907, 442.917, 442.925, 442.926, 442.929	07.88→ 08.94	(12) (12)	**024-OC** **094-OC**		**065-AR**		**020-FC**	(LH)	**044-OH** **305-AD**
2629 269 kW (366 PS) OM 442.959	07.88→ 08.94		**024-OC** **094-OC**		**065-AR**		**020-FC**	(LH)	**044-OH** **305-AD**
2629 A 260-269 kW (354-366 PS) OM 442.942, 442.959, 442.966	07.88→ 08.94		**024-OC** **094-OC**		**065-AR**		**020-FC**	(LH)	**044-OH** **305-AD**
2629 A 213-218 kW (290-296 PS) OM 442.907, 442.926	07.88→ 08.94		**024-OC** **094-OC**		**065-AR**		**020-FC**	(LH)	**044-OH** **305-AD**
2629 A 340 kW (462 PS) OM 443.940	07.88→ 08.94		**024-OC** **094-OC**		**065-AR**		**020-FC**	(LH)	**044-OH** **305-AD**
2629 AK 260-269 kW (354-366 PS) OM 442.942, 442.959, 442.966	07.88→ 08.94		**024-OC** **094-OC**		**065-AR**		**020-FC**	(LH)	**044-OH** **305-AD**

M

© MS Motorservice International GmbH 2021

See disclaimer on page 1

SK									
2629 AK 213-218 kW (290-296 PS) OM 442.907, 442.926	07.88→ 08.94		**024-OC** **094-OC**		**065-AR**		**020-FC**	(LH)	**044-OH** **305-AD**
2629 AS 213-218 kW (290-296 PS) OM 442.907, 442.926	07.88→ 08.94		**024-OC** **094-OC**		**065-AR**		**020-FC**	(LH)	**044-OH** **305-AD**
2629 K 230 kW (313 PS) OM 401.979	07.88→ 08.94		**024-OC** **094-OC**		**065-AR**		**020-FC**	(LH)	**044-OH** **305-AD**
2629 K 213-218 kW (290-296 PS) OM 442.906, 442.907, 442.917, 442.925, 442.926, 442.929	07.88→ 08.94		**024-OC** **094-OC**		**065-AR**		**020-FC**	(LH)	**044-OH** **305-AD**
2629 S 213-218 kW (290-296 PS) OM 442.906, 442.907, 442.917, 442.925, 442.926, 442.929	07.88→ 08.94		**024-OC** **094-OC**		**065-AR**		**020-FC**	(LH)	**044-OH** **305-AD**
2631 230 kW (313 PS) OM 401.972, 401.979, 401.981, 401.987, 401.993	06.92→ 09.96		**094-OC**		**065-AR**		**020-FC**	(LH)	**044-OH** **305-AD**
2631 230-250 kW (313-340 PS) OM 441.998, 445.920, 445.929, 445.930, 445.931	06.92→ 09.96		**024-OC** **094-OC**		**065-AR**		**020-FC**	(LH)	**044-OH** **305-AD**
2631 A 230 kW (313 PS) OM 401.986	06.92→ 09.96		**094-OC**		**065-AR**		**020-FC**	(LH)	**044-OH** **305-AD**
2631 A 230 kW (313 PS) OM 445.930	01.94→ 09.96		**094-OC**		**065-AR**		**020-FC**	(LH)	**044-OH** **305-AD**
2631 AK, 2634 AK 230 kW (313 PS) OM 401.986	06.92→ 09.96		**094-OC**		**065-AR**		**020-FC**	(LH)	**044-OH** **305-AD**
2631 AK, 2634 AK 230 kW (313 PS) OM 445.930	01.94→ 09.96		**094-OC**		**065-AR**		**020-FC**	(LH)	**044-OH** **305-AD**
2631 AS 230 kW (313 PS) OM 401.986	06.92→ 09.96		**094-OC**		**065-AR**		**020-FC**	(LH)	**044-OH** **305-AD**
2631 K 230 kW (313 PS) OM 401.972, 401.979, 401.993	07.88→ 08.94		**094-OC**		**065-AR**		**020-FC**	(LH)	**044-OH** **305-AD**
2631 K 230 kW (313 PS) OM 441.998, 445.929	02.92→ 08.94		**094-OC**		**065-AR**		**020-FC**	(LH)	**044-OH** **305-AD**
2631 S 230 kW (313 PS) OM 401.972, 401.979, 401.981, 401.987, 401.993	06.92→ 09.96		**094-OC**		**065-AR**		**020-FC**	(LH)	**044-OH** **305-AD**
2631 S 230 kW (313 PS) OM 441.998, 445.929, 445.930, 445.931	06.92→ 09.96		**024-OC** **094-OC**		**065-AR**		**020-FC**	(LH)	**044-OH** **305-AD**
2634 250 kW (340 PS) OM 445.920	01.94→ 09.96		**024-OC**				**4046-FX**		
2634 S 250 kW (340 PS) OM 441.986	06.92→ 09.96		**024-OC**				**4046-FX**		
2635 260-269 kW (354-366 PS) OM 442.944, 442.964, 442.966, 442.976	07.88→ 08.94		**024-OC** **094-OC**		**037-AR** **065-AR**		**020-FC**	(LH)	**044-OH** **305-AD**
2635 210 kW (286 PS) OM 442.909, 442.923	07.88→ 08.94		**024-OC** **094-OC**		**037-AR** **065-AR**		**020-FC**	(LH)	**044-OH** **305-AD**
2635 370 kW (503 PS) OM 442.997	01.91→ 08.94		**024-OC** **094-OC**		**037-AR** **065-AR**		**020-FC**	(LH)	**044-OH** **305-AD**
2635 A 260-269 kW (354-366 PS) OM 442.942, 442.966, 442.972	02.90→ 08.94		**024-OC** **094-OC**		**037-AR** **065-AR**		**020-FC**	(LH)	**044-OH** **305-AD**
2635 AK 250-269 kW (340-366 PS) OM 440.941, 440.942, 442.942, 442.966, 442.972	02.90→ 08.94		**024-OC** **094-OC**		**037-AR** **065-AR**		**020-FC**	(LH)	**044-OH** **305-AD**

See disclaimer on page 1

© MS Motorservice International GmbH 2021

SK									
2635 AK 362-370 kW (492-503 PS) OM 440.971, 440.973, 442.989, 442.997	02.90→ 08.94		**024-OC** **094-OC**		**037-AR** **065-AR**		**020-FC**	(LH)	**044-OH** **305-AD**
2635 AS 250-269 kW (340-366 PS) OM 440.941, 440.942, 442.942, 442.966, 442.972	02.92→ 08.94		**024-OC** **094-OC**		**037-AR** **065-AR**		**020-FC**	(LH)	**044-OH** **305-AD**
2635 K 250-269 kW (340-366 PS) OM 440.940, 442.944, 442.964, 442.966	07.88→ 08.94		**024-OC** **094-OC**		**037-AR** **065-AR**		**020-FC**	(LH)	**044-OH** **305-AD**
2635 K 280 kW (381 PS) OM 402.971	01.91→ 08.94		**024-OC** **094-OC**		**037-AR** **065-AR**		**020-FC**	(LH)	**044-OH** **305-AD**
2635 S 250-269 kW (340-366 PS) OM 440.940, 442.944, 442.964, 442.966	07.88→ 08.94		**024-OC** **094-OC**		**037-AR** **065-AR**		**020-FC**	(LH)	**044-OH** **305-AD**
2638 A, LA 280 kW (381 PS) OM 402.975, 402.978, 402.996	09.91→ 09.96		**024-OC** **094-OC**		**037-AR** **065-AR**		**020-FC**	(LH)	**044-OH**
2638 A, LA 320 kW (435 PS) OM 440.970, 440.979	09.91→ 09.96		**024-OC** **094-OC**		**037-AR** **065-AR**		**020-FC**	(LH)	**044-OH**
2638 A, LA 280 kW (381 PS) OM 446.927	01.94→ 09.96		**024-OC** **094-OC**		**037-AR** **065-AR**		**020-FC**	(LH)	**044-OH**
2638 AK 280 kW (381 PS) OM 402.975, 402.978, 402.996	07.92→ 09.96		**024-OC** **094-OC**		**037-AR** **065-AR**		**020-FC**	(LH)	**044-OH**
2638 AK 280 kW (381 PS) OM 446.927	01.94→ 09.96		**024-OC** **094-OC**		**037-AR** **065-AR**		**020-FC**	(LH)	**044-OH**
2638 AS 280 kW (381 PS) OM 402.975, 402.978, 402.996	07.92→ 09.96		**024-OC** **094-OC**		**037-AR** **065-AR**		**020-FC**	(LH)	**044-OH**
2638 AS 280 kW (381 PS) OM 446.927	01.94→ 09.96		**024-OC** **094-OC**		**037-AR** **065-AR**		**020-FC**	(LH)	**044-OH**
2638 K 280 kW (381 PS) OM 402.971, 402.972, 402.975, 402.985, 402.986	09.91→ 09.96		**024-OC** **094-OC**		**037-AR** **065-AR**		**020-FC**	(LH)	**044-OH**
2638 K 280 kW (381 PS) OM 440.990, 446.924, 446.925, 446.926	09.91→ 09.96		**024-OC** **094-OC**		**037-AR** **065-AR**		**020-FC**	(LH)	**044-OH**
2638, 2638 L 280 kW (381 PS) OM 402.971, 402.972, 402.975, 402.985, 402.986	09.91→ 09.96		**024-OC** **094-OC**		**037-AR** **065-AR**		**020-FC**	(LH)	**044-OH**
2638, 2638 L 280 kW (381 PS) OM 440.990, 446.924, 446.925, 446.926	09.91→ 09.96		**024-OC** **094-OC**		**037-AR** **065-AR**		**020-FC**	(LH)	**044-OH**
2644 A 320 kW (435 PS) OM 440.970, 440.979, 446.936	01.92→ 09.96		**094-OC**		**037-AR** **466-AR**		**020-FC**	(LH)	**044-OH** **305-AD**
2644 S 320 kW (435 PS) OM 440.970, 446.922	01.92→ 09.96		**094-OC**		**037-AR** **466-AR**		**020-FC**	(LH)	**044-OH** **305-AD**
2644, 2644 L 320 kW (435 PS) OM 440.970, 440.978, 446.922	01.92→ 09.96		**094-OC**		**037-AR** **466-AR**		**020-FC**	(LH)	**044-OH** **305-AD**
2648 AK 362-370 kW (492-503 PS) OM 440.973, 442.989	02.90→ 08.94		**024-OC** **094-OC**		**037-AR**		**020-FC**	(LH)	**044-OH**
2648 AS 362-370 kW (492-503 PS) OM 442.989, 442.997	07.88→ 08.94		**024-OC** **094-OC**		**037-AR**		**020-FC**	(LH)	**044-OH**
2648 S 320-362 kW (435-492 PS) OM 442.989, 442.992, 442.994	12.88→ 07.92	(12) (12)	**024-OC** **094-OC**	(12)	**037-AR**		**020-FC**	(LH)	**044-OH**
2648 S 329 kW (447 PS) OM 442.983	12.88→ 07.92		**024-OC**						

M

© MS Motorservice International GmbH 2021

See disclaimer on page 1

SK									
2650 AK 362-370 kW (492-503 PS) OM 440.971, 442.989, 442.997	07.88→ 08.94		**094-OC**		**037-AR** **065-AR** **466-AR**		**020-FC**		**305-AD**
2650 AS 362-370 kW (492-503 PS) OM 440.971, 440.982, 442.989, 442.997	01.94→ 09.96		**094-OC**		**037-AR** **065-AR** **466-AR**		**020-FC**		**305-AD**
2650 K 362-370 kW (492-503 PS) OM 442.989, 442.994, 442.997	07.88→ 08.94		**094-OC**		**037-AR** **065-AR** **466-AR**		**020-FC**		**305-AD**
2650 S 370 kW (503 PS) OM 440.971, 440.973, 442.997	07.92→ 09.96		**094-OC**		**037-AR** **065-AR** **466-AR**		**020-FC**		**305-AD**
2650, 2650 L 362-370 kW (492-503 PS) OM 440.973, 440.981, 442.989, 442.997	07.92→ 09.96		**094-OC**	(12) (12)	**037-AR** **065-AR** **466-AR**		**020-FC**		**305-AD**
2653 , 2653 L 390 kW (530 PS) OM 446.920	09.95→ 09.96		**094-OC**		**466-AR**		**020-FC**	(LH)	**044-OH**
2653 AK 390 kW (530 PS) OM 446.946	07.92→ 09.96		**094-OC**		**466-AR**		**020-FC**	(LH)	**044-OH**
3050 390 kW (530 PS) OM 446.933	01.94→ 09.96		**094-OC**	(12) (12)	**037-AR** **065-AR** **466-AR**		**020-FC**		**305-AD**
3053 S 370 kW (503 PS) OM 440.976	12.93→ 09.96						**4046-FX**		
3229 213-218 kW (290-296 PS) OM 442.915, 442.916, 442.927, 442.928	09.89→ 08.94	(12) (12)	**024-OC** **094-OC**		**065-AR**		**020-FC**	(LH)	**044-OH**
3229 K 210-218 kW (286-296 PS) OM 442.915, 442.916, 442.923, 442.927, 442.928	09.89→ 01.92		**024-OC** **094-OC**		**065-AR**		**020-FC**	(LH)	**044-OH**
3233 K 250 kW (340 PS) OM 441.982	10.90→ 07.92		**024-OC** **094-OC**	(12)	**037-AR** **065-AR**		**020-FC**	(LH)	**044-OH** **305-AD**
3234 K 250 kW (340 PS) OM 441.988, 441.990, 441.992, 445.922	02.92→ 09.96		**024-OC** **094-OC**		**065-AR**		**020-FC**	(LH)	**044-OH**
3235 260-269 kW (354-366 PS) OM 442.944, 442.963, 442.976	07.88→ 08.94		**024-OC** **094-OC**		**037-AR** **065-AR**		**020-FC**	(LH)	**044-OH** **305-AD**
3235 269 kW (366 PS) OM 442.959	10.88→ 07.92	(12) (12)	**024-OC** **094-OC**	(12)	**037-AR** **065-AR**	→08.90	**020-FC**	(LH)	**044-OH** **305-AD**
3235 K 260-269 kW (354-366 PS) OM 442.950, 442.952, 442.959	07.87→ 07.92		**024-OC** **094-OC**		**037-AR** **065-AR**		**020-FC**	(LH)	**044-OH** **305-AD**
3235 L 260-269 kW (354-366 PS) OM 442.944, 442.963, 442.976	07.88→ 08.94		**024-OC** **094-OC**		**037-AR** **065-AR**		**020-FC**	(LH)	**044-OH** **305-AD**
3236 A 261 kW (355 PS) OM 423.909	07.87→ 09.96		**024-OC**				**4046-FX**		
3238 280 kW (381 PS) OM 402.971, 402.973, 402.977, 402.982, 402.987	10.90→ 09.96		**094-OC**	(12)	**037-AR** **065-AR**		**020-FC**	(LH)	**044-OH**
3238 280 kW (381 PS) OM 402.971, 402.975, 402.985	03.91→ 09.96		**094-OC**		**037-AR** **065-AR**		**020-FC**	(LH)	**044-OH**
3238 261 kW (355 PS) OM 423.905, 423.907	03.91→ 09.96		**024-OC** **094-OC**		**037-AR** **065-AR**		**020-FC**	(LH)	**044-OH**

See disclaimer on page 1

© MS Motorservice International GmbH 2021

SK									
3238 280 kW (381 PS) OM 446.924	01.94→ 09.96		**094-OC**		**037-AR** **065-AR**		**020-FC**	(LH)	**044-OH**
3238 L 280 kW (381 PS) OM 402.972, 402.985, 402.986	10.90→ 09.96		**094-OC**		**037-AR** **065-AR**		**020-FC**	(LH)	**044-OH**
3238 L 280 kW (381 PS) OM 446.924, 446.925, 446.927	01.94→ 09.96		**094-OC**		**037-AR** **065-AR**		**020-FC**	(LH)	**044-OH**
3238, 3238 L 280 kW (381 PS) OM 446.926	01.94→ 09.96		**094-OC**		**037-AR** **065-AR**		**020-FC**	(LH)	**044-OH**
3244 320 kW (435 PS) OM 440.970, 440.980, 446.939	01.94→ 09.96						**4046-FX**		
3244 L 320 kW (435 PS) OM 440.970, 446.922	07.88→ 09.96						**4046-FX**		
3248 320-362 kW (435-492 PS) OM 442.984, 442.985	07.88→ 09.96						**4046-FX**		
3250 L 370 kW (503 PS) OM 440.971, 440.973, 440.975, 442.997	07.88→ 09.96		**024-OC**		**026-AR**		**020-FC**	(LH)	**044-OH** **305-AD**
3253, 3253 L 390 kW (530 PS) OM 446.920, 446.933, 446.945	01.96→ 09.96		**094-OC**		**466-AR**		**020-FC**	(LH)	**044-OH** **305-AD**
3529 213-218 kW (290-296 PS) OM 442.906, 442.907, 442.925	07.88→ 08.94						**4046-FX**		
3534 K 250 kW (340 PS) OM 441.988, 445.922	10.93→ 09.96		**024-OC**				**4046-FX**		
3535 260-269 kW (354-366 PS) OM 442.942, 442.944, 442.959, 442.964, 442.966	07.88→ 08.94		**024-OC** **094-OC**		**037-AR** **065-AR**		**020-FC**	(LH)	**044-OH** **305-AD**
3535 AK 266-269 kW (366 PS) OM 442.946, 442.957	02.90→ 08.94		**024-OC** **094-OC**		**037-AR** **065-AR**		**020-FC**	(LH)	**044-OH** **305-AD**
3535 AK 280 kW (381 PS) OM 402.982, 402.983	03.91→ 08.94		**024-OC** **094-OC**		**037-AR** **065-AR**		**020-FC**	(LH)	**044-OH** **305-AD**
3535 K 260-269 kW (354-366 PS) OM 442.942, 442.966	07.88→ 08.94		**024-OC** **094-OC**		**037-AR** **065-AR**		**020-FC**	(LH)	**044-OH** **305-AD**
3535 K 269 kW (366 PS) OM 442.945, 442.959	10.88→ 08.94		**024-OC** **094-OC**		**037-AR** **065-AR**		**020-FC**	(LH)	**044-OH** **305-AD**
3535 K 362 kW (492 PS) OM 442.989	10.88→ 08.94		**024-OC** **094-OC**		**037-AR** **065-AR**		**020-FC**	(LH)	**044-OH** **305-AD**
3535 K 280 kW (381 PS) OM 402.982, 402.983	03.91→ 08.94		**024-OC** **094-OC**		**037-AR** **065-AR**		**020-FC**	(LH)	**044-OH** **305-AD**
3535 S 250-269 kW (340-366 PS) OM 440.940, 442.944, 442.964	07.88→ 08.94		**024-OC** **094-OC**		**037-AR** **065-AR**		**020-FC**	(LH)	**044-OH** **305-AD**
3538 280 kW (381 PS) OM 402.973, 402.978, 402.987	03.91→ 09.96		**094-OC**		**037-AR** **065-AR**		**020-FC**	(LH)	**044-OH** **305-AD**
3538 280 kW (381 PS) OM 440.987, 446.926	03.91→ 09.96		**094-OC**		**037-AR** **065-AR**		**020-FC**	(LH)	**044-OH** **305-AD**
3538 280-295 kW (381-401 PS) OM 402.971, 402.972, 402.973, 402.974, 402.975, 402.977, 402.978, 402.982, 402.983, 402.984, 402.985	09.91→ 09.96		**094-OC**		**037-AR** **065-AR**		**020-FC**	(LH)	**044-OH** **305-AD**
3538 280 kW (381 PS) OM 440.990, 446.924, 446.926	09.91→ 09.96		**094-OC**		**037-AR** **065-AR**		**020-FC**	(LH)	**044-OH** **305-AD**
3538 AK 280 kW (381 PS) OM 402.973, 402.978, 402.982, 402.983, 402.987	03.91→ 09.96		**094-OC**		**037-AR** **065-AR**		**020-FC**	(LH)	**044-OH** **305-AD**

M

© MS Motorservice International GmbH 2021

See disclaimer on page 1

SK									
3538 AK 280 kW (381 PS) OM 446.926, 446.930, 446.931	01.94→ 09.96		**094-OC**		**037-AR** **065-AR**		**020-FC**	(LH)	**044-OH** **305-AD**
3538 K 280 kW (381 PS) OM 402.973, 402.982, 402.983, 402.987	03.91→ 09.96		**094-OC**	(12)	**037-AR** **065-AR**		**020-FC**	(LH)	**044-OH** **305-AD**
3538 K 280 kW (381 PS) OM 446.926, 446.930	01.94→ 09.96		**094-OC**		**037-AR** **065-AR**		**020-FC**	(LH)	**044-OH** **305-AD**
3544 320 kW (435 PS) OM 440.970, 440.978, 446.922	01.92→ 09.96		**024-OC** **094-OC**		**037-AR** **466-AR**		**020-FC**	(LH)	**044-OH**
3544 AK 320 kW (435 PS) OM 440.970, 440.980, 440.985	03.91→ 09.96		**024-OC** **094-OC**		**037-AR** **466-AR**		**020-FC**	(LH)	**044-OH**
3544 K 320 kW (435 PS) OM 440.970	03.91→ 09.96		**024-OC** **094-OC**		**037-AR** **466-AR**		**020-FC**	(LH)	**044-OH**
3548 362-370 kW (492-503 PS) OM 440.975, 442.993	05.92→ 09.96		**094-OC**	(12)	**037-AR**		**020-FC**	(LH)	**044-OH**
3550 362-370 kW (492-503 PS) OM 440.975, 440.976, 442.993, 442.997	05.92→ 09.96		**094-OC**		**037-AR** **065-AR** **466-AR**		**020-FC**		**305-AD**
3550 K 370 kW (503 PS) OM 440.975, 440.982, 442.997	03.91→ 09.96		**094-OC**		**037-AR** **065-AR** **466-AR**		**020-FC**		**305-AD**
3550 S, 3553 S 362-370 kW (492-503 PS) OM 440.975, 442.993, 442.997	05.92→ 09.96		**094-OC**	(12) (12)	**037-AR** **065-AR** **466-AR**		**020-FC**		**305-AD**
3553, 3553 L 390 kW (530 PS) OM 446.920	01.94→ 09.96		**094-OC**		**466-AR**		**020-FC**	(LH)	**044-OH**
4050 A 368 kW (500 PS) OM 423.950	07.87→ 09.96		**024-OC**				**4046-FX**		
4050 A 370 kW (503 PS) OM 440.975	03.91→ 09.96		**024-OC**				**4046-FX**		
4844 320 kW (435 PS) OM 440.970, 440.979	12.91→ 08.94						**4046-FX**		
4844 K 320 kW (435 PS) OM 440.984, 446.940	03.91→ 09.96						**4046-FX**		
4850 A 368 kW (500 PS) OM 423.950	07.87→ 09.96		**024-OC**				**4046-FX**		
2629 B 213-218 kW (290-296 PS) OM 442.906, 442.907, 442.917, 442.925, 442.926, 442.929	07.88→ 08.94		**024-OC** **094-OC**		**065-AR**		**020-FC**	(LH)	**044-OH** **305-AD**
2631 B 230 kW (313 PS) OM 401.972, 401.979, 401.981, 401.987, 401.993	06.92→ 09.96		**094-OC**		**065-AR**		**020-FC**	(LH)	**044-OH** **305-AD**
3229 B 213-218 kW (290-296 PS) OM 442.915, 442.916, 442.927, 442.928	09.89→ 07.92		**024-OC** **094-OC**		**065-AR**		**020-FC**	(LH)	**044-OH**
3233 B 250 kW (340 PS) OM 441.982, 441.985	10.90→ 07.92		**024-OC** **094-OC**		**037-AR** **065-AR**		**020-FC**	(LH)	**044-OH** **305-AD**
3234 B 250 kW (340 PS) OM 441.988, 441.990, 441.992, 445.922	02.92→ 09.96		**024-OC** **094-OC**		**065-AR**		**020-FC**	(LH)	**044-OH**
3535 B 269 kW (366 PS) OM 442.945, 442.959	10.88→ 08.94		**024-OC** **094-OC**		**037-AR** **065-AR**		**020-FC**	(LH)	**044-OH** **305-AD**
3535 B 362 kW (492 PS) OM 442.989	10.88→ 08.94		**024-OC** **094-OC**		**037-AR** **065-AR**		**020-FC**	(LH)	**044-OH** **305-AD**

See disclaimer on page 1

© MS Motorservice International GmbH 2021

T2/LN1 Cab with engine									
809 DT (670.199) 63-66 kW (86-90 PS) OM 364.911	04.86→ 12.94	→mot. 286114	**042-OC**		**539-AP**		**028-FC**		
809 DT (670.199) 63-66 kW (86-90 PS) OM 364.911	04.86→ 12.94	→mot. 286114	**042-OC**		**539-AP**		**028-FC**		
TORINO									
OH 136 kW (185 PS) OM 924.995	01.09→						**4940-UX**		
OH 172-194 kW (234-264 PS) OM 906.999	01.09→						**4940-UX**		
OH 172-194 kW (234-264 PS) OM 906.999	01.09→						**4601-FS** **4940-UX**		
OH 142 kW (193 PS) OM 924.925	01.09→						**4601-FS** **4940-UX**		
TOURINO (O 510)									
TOURINO 180 kW (245 PS) OM 906.962	10.03→		**534-OX**				**627-FX** **982-FS**		
TOURINO 205 kW (279 PS) OM 906.961	10.03→		**534-OX**				**627-FX** **982-FS**		
TOURINO 210 kW (286 PS) OM 926.939	10.03→						**627-FX**		
TOURISMO (O 350)									
350 213-280 kW (290-381 PS) OM 401.970, 402.970, 441.980, 445.934, 446.938	10.95→		**4076-OX**				**982-FS**	with coalescing filter	**4078-AD**
350 260-315 kW (354-428 PS) OM 457.944	10.99→		**4076-OX**	09.06→	**4157-AR**		**982-FS**	with coalescing filter	**4078-AD**
530 260-315 kW (354-428 PS) OM 457.944	10.99→			09.06→	**4157-AR**				
Tourismo 15 RHD 185-300 kW (252-408 PS) OM 457.941, 457.952, 457.965	01.03→		**534-OX**				**627-FX** **982-FS**		
Tourismo 15 RHD 185-300 kW (252-408 PS) OM 457.941	01.03→						**627-FX** **982-FS**		
Tourismo 15 RHD 185-355 kW (252-483 PS) OM 457.941, 457.953, 457.961, 457.965	01.03→		**534-OX**				**627-FX** **982-FS**		
Tourismo 15 RHD 220-300 kW (299-408 PS) OM 457.952, 457.965	01.03→		**534-OX**				**627-FX** **982-FS**		
Tourismo 15 RHD 260-355 kW (354-483 PS) OM 457.961	01.03→						**627-FX** **982-FS**		
Tourismo 15 SHD 260-315 kW (354-428 PS) OM 457.944, 457.953	01.03→		**534-OX**				**627-FX** **982-FS**		
Tourismo 15 SHD 260-315 kW (354-428 PS) OM 457.944	01.03→		**4076-OX**				**627-FX** **982-FS**		
Tourismo 16 RHD 220-300 kW (299-408 PS) OM 457.952, 457.965	01.03→		**534-OX**				**627-FX** **982-FS**		
Tourismo 16 RHD 220-355 kW (299-483 PS) OM 457.944, 457.952, 457.961, 457.965	01.03→		**534-OX**				**627-FX** **982-FS**		

M

© MS Motorservice International GmbH 2021

See disclaimer on page 1

TOURISMO (O 350)									
Tourismo 16 RHD 260-315 kW (354-428 PS) OM 457.944, 457.953	01.03→		**4076-OX**				**627-FX** **982-FS**		
Tourismo 16 RHD 260-355 kW (354-483 PS) OM 457.944, 457.953, 457.961	01.03→		**4076-OX**				**627-FX** **982-FS**		
Tourismo 16 RHD 260-355 kW (354-483 PS) OM 457.953, 457.961	01.03→		**4076-OX**				**627-FX** **982-FS**		
Tourismo 16 RHD 260-355 kW (354-483 PS) OM 457.961	01.03→						**627-FX** **982-FS**		
Tourismo 16 RHD 350-370 kW (476-503 PS) OM 542.966	01.03→		**484-OX**				**4940-UX** **627-FX** **982-FS**		
Tourismo 16 RHD 350-370 kW (476-503 PS) OM 542.966	01.03→		**484-OX**				**4940-UX** **627-FX** **982-FS**		
Tourismo 17 RHD 260-355 kW (354-483 PS) OM 457.944, 457.953, 457.961	01.03→		**4076-OX**				**627-FX** **982-FS**		
Tourismo 17 RHD 260-315 kW (354-428 PS) OM 457.944	01.03→		**4076-OX**				**627-FX** **982-FS**		
Tourismo 17 RHD 260-355 kW (354-483 PS) OM 457.953, 457.961	01.03→		**4076-OX**				**627-FX** **982-FS**		
Tourismo 17 RHD 260-355 kW (354-483 PS) OM 457.961	01.03→						**627-FX** **982-FS**		
Tourismo 17 RHD 320-370 kW (435-503 PS) OM 542.948	01.03→		**484-OX**				**627-FX** **982-FS**		
Tourismo 17 RHD 320-370 kW (435-503 PS) OM 542.948	01.03→		**484-OX**				**627-FX** **982-FS**		
Tourismo 17 RHD 350-370 kW (476-503 PS) OM 542.966	01.03→		**484-OX**				**4940-UX** **627-FX** **982-FS**		
Tourismo 17 RHD 320-370 kW (435-503 PS) OM 542.948	01.03→		**484-OX**				**627-FX** **982-FS**		
Tourismo 17 RHD 350-370 kW (476-503 PS) OM 542.966	01.03→		**484-OX**				**4940-UX** **627-FX** **982-FS**		
Tourismo RHD, SHD 260-315 kW (354-428 PS) OM 457.944	09.03→		**4076-OX**				**627-FX** **982-FS**		
Tourismo RHD, SHD 260-315 kW (354-428 PS) OM 457.944	09.03→		**4076-OX**				**627-FX** **982-FS**		
TOURO (O 500)									
O 500 GL, GLE 265 kW (360 PS) OM 457.915	01.01→						**4940-UX** **627-FX**		
O 500 M 188-210 kW (256-286 PS) OM 926.976, 926.996	01.96→		**4076-OX**				**627-FX** **982-FS**		

M

See disclaimer on page 1

© MS Motorservice International GmbH 2021

TOURO (O 500)									
O 500 M 180 kW (245 PS) OM 906.918, 906.975, 906.983, 906.988	01.01→		**4076-OX**				**4601-FS** **4940-UX** **627-FX** **982-FS**		
O 500 M 209 kW (284 PS) OM 906.933	01.01→		**4076-OX**				**4601-FS** **627-FX** **982-FS**		
O 500 R 240 kW (326 PS) OM 926.910	01.01→		**4076-OX**				**4601-FS** **627-FX** **982-FS**		
O 500 R 225 kW (306 PS) OM 926.926	01.01→		**4076-OX**				**4601-FS** **627-FX** **982-FS**		
O 500 RSD 265 kW (360 PS) OM 457.916, 457.932	01.01→						**627-FX**		
O 500 RSD 295 kW (401 PS) OM 457.927	01.01→		**4076-OX**				**627-FX**		
O 500 U 225 kW (306 PS) OM 926.926	01.01→		**4076-OX**				**4601-FS** **4940-UX** **627-FX** **982-FS**		
O 500 U 188-210 kW (256-286 PS) OM 926.996	01.01→		**4076-OX**				**4940-UX** **627-FX** **982-FS**		
O 500 U 180 kW (245 PS) OM 906.918, 906.988	01.01→		**4076-OX**				**4940-UX** **627-FX** **982-FS**		
Touro 260-315 kW (354-428 PS) OM 457.944	10.01→		**4076-OX**				**627-FX** **982-FS**		
Touro 260-315 kW (354-428 PS) OM 457.944	10.01→		**4076-OX**				**627-FX** **982-FS**		
Touro 261 kW (350 PS) OM 460.952	04→		**4076-OX**				**982-FS**		
TRAVEGO (O 580)									
15 260-355 kW (354-483 PS) OM 457.944, 457.953, 457.961	08.98→								**4463-AC**
16 260-370 kW (354-503 PS) OM 457.953, 457.961, 542.966	08.98→								**4463-AC**
17 260-370 kW (354-503 PS) OM 457.953, 457.961, 542.966	08.98→								**4463-AC**
O 580-15 RH 185-300 kW (252-408 PS) OM 457.941	10.99→		**534-OX**				**627-FX** **982-FS**		
O 580-15 RH 320-370 kW (435-503 PS) OM 542.948	10.99→		**484-OX**		**064-AR**		**627-FX** **982-FS**		
O 580-15 RH 350 kW (476 PS) OM 942.900, 942.911	10.99→		**484-OX**		**064-AR**		**627-FX** **982-FS**		
O 580-15 RH/RHD 300 kW (408 PS) OM 457.936	10.99→			09.06→	**4160-AR**		**627-FX** **982-FS**		
O 580-15 RH/RHD 300 kW (408 PS) OM 457.938	10.99→ 02.06		**534-OX**		**064-AR** **4157-AR** 09.06→ **4160-AR**		**627-FX** **982-FS**		

M

© MS Motorservice International GmbH 2021

See disclaimer on page 1

TRAVEGO (O 580)									
O 580-15 RH/RHD 260-355 kW (354-483 PS) OM 457.940, 457.944, 457.953, 457.961	10.99→						**627-FX**		**4217-AC**
O 580-15 RHD 260-315 kW (354-428 PS) OM 457.944, 457.953	10.99→		**4076-OX**		**064-AR**		**627-FX** **982-FS**		
O 580-15 RHD 260-355 kW (354-483 PS) OM 457.961	10.99→		**4076-OX**				**627-FX** **982-FS**		
O 580-15 SHD 260-355 kW (354-483 PS) OM 457.944, 457.953, 457.961	10.99→		**4076-OX**				**627-FX** **982-FS**		
O 580-16 RHD 260-355 kW (354-483 PS) OM 457.961	10.99→		**4076-OX**				**627-FX** **982-FS**		
O 580-16 RHD 350-370 kW (476-503 PS) OM 542.966	10.99→		**484-OX**				**627-FX** **982-FS**		
O 580-16 RHD 320-370 kW (435-503 PS) OM 542.948	10.99→		**484-OX**				**627-FX** **982-FS**		
O 580-16 RHD 260-355 kW (354-483 PS) OM 457.944, 457.953, 457.961	01.03→						**627-FX** **982-FS**		
O 580-16 RHD 350-370 kW (476-503 PS) OM 542.966	01.03→		**484-OX**				**4940-UX** **627-FX** **982-FS**		
O 580-16 RHD, O 580-17 RHD 260-315 kW (354-428 PS) OM 457.944	10.99→						**627-FX** **982-FS**		
O 580-17 RHD 260-355 kW (354-483 PS) OM 457.944, 457.953, 457.961	10.99→						**627-FX** **982-FS**		
O 580-17 RHD 320-370 kW (435-503 PS) OM 542.948	10.99→		**484-OX** **534-OX**		**064-AR** **4157-AR** **4160-AR**		**627-FX** **982-FS**		
O 580-17 RHD 320-370 kW (435-503 PS) OM 542.948, 542.966	10.99→		**484-OX** **534-OX**		**064-AR** **4157-AR** **4160-AR**		**627-FX** **982-FS**		
O 580-17 SHD 320-370 kW (435-503 PS) OM 542.948	10.99→		**484-OX**				**627-FX** **982-FS**		
O 580-17 SHD 350-370 kW (476-503 PS) OM 542.966	10.99→		**484-OX**				**627-FX** **982-FS**		
UNIMOG									
U 100, U 110, U 1100L 74-81 kW (100-110 PS) OM 353.901, 353.940, 353.980	01.77→ 05.88		**043-OC** **046-OC** **136-OC**				**028-FC** **158-FS**		**4107-AD**
U 1000 70 kW (95 PS) OM 353.962	01.77→ 05.88		**042-OC** **043-OC**				**028-FC**		
U 1000 75 kW (102 PS) OM 366.915	01.88→ 12.92	→mot. 933907 mot. 933908→	**043-OC** **042-OC**				**028-FC**		
U 100L 85-90 kW (116-122 PS) OM 602.981, 602.989	07.96→		**384-OX**						**4107-AD**

M

See disclaimer on page 1

© MS Motorservice International GmbH 2021

UNIMOG									
U 1150,U 1150L 81 kW (110 PS) OM 353.940	05.88→ 02.01	(12)	**043-OC**				**028-FC**		
U 1150,U 1150L 81 kW (110 PS) OM 353.940	05.88→		**043-OC**				**028-FC**		
U 1150L 92 kW (125 PS) OM 353.907	05.88→		**043-OC**				**028-FC**		
U 1200 92 kW (125 PS) OM 353.973, 353.995	02.82→ 05.88		**042-OC**				**028-FC**		**4107-AD**
U 1200 92-115 kW (125-156 PS) OM 366.949	01.88→ 02.01	→mot. 286114	**042-OC**				**028-FC**	01.92→	**4107-AD**
U 1200 93 kW (126 PS) OM 352.900-016	01.88→						**028-FC**		
U 1200 92 kW (125 PS) OM 356.950, 356.954	09.91→	→mot. 286114	**042-OC**				**028-FC**		**4107-AD**
U 125, U 1100L 92 kW (125 PS) OM 353.907	01.77→ 01.88		**046-OC**				**028-FC**		
U 1250 92 kW (125 PS) OM 353.973, 353.995	12.84→ 05.88		**042-OC** **043-OC**				**028-FC**		**4107-AD**
U 1250,U 1250L 92-115 kW (125-156 PS) OM 366.949	01.88→ 02.01	→mot. 933907 mot. 933908→	**043-OC** **042-OC**				**028-FC**		**4107-AD**
U 1250,U 1250L 93 kW (126 PS) OM 352.900-016	01.88→						**028-FC**		
U 1250,U 1250L 92 kW (125 PS) OM 356.950, 356.954	09.91→	→mot. 286114	**042-OC**				**028-FC**		**4107-AD**
U 130,U 140 98-103 kW (133-140 PS) OM 364.982, 364.985	07.92→						**028-FC**		
U 1300 92 kW (125 PS) OM 353.973, 353.995	01.77→ 12.84		**042-OC** **043-OC**				**028-FC**		**4107-AD**
U 1300 L 110 kW (150 PS) OM 382.917	01.77→ 05.88		**042-OC** **043-OC**				**028-FC**		**4107-AD**
U 1300,U 1300L 92-96 kW (125-130 PS) OM 353.961, 353.973	01.77→ 05.88	→01.79 02.79→	**043-OC** **042-OC**				**028-FC**		
U 1350L 100 kW (136 PS) OM 366.955	05.88→ 02.01	→mot. 933907 mot. 933908→	**043-OC** **042-OC**						**4107-AD**
U 1400 100-115 kW (136-156 PS) OM 357.912, 366.947, 366.948, 366.955, 366.956	01.88→ 04.00	→mot. 933907 mot. 933908→	**043-OC** **042-OC**				**028-FC**		**4107-AD**
U 140L 100-103 kW (136-140 PS) OM 364.985	05.93→								**4107-AD**
U 1450,U 1450L 100 kW (136 PS) OM 366.947	01.88→ 04.00	→mot. 933907 mot. 933908→	**043-OC** **042-OC**				**028-FC**		**4107-AD**
U 1450,U 1450L 100-115 kW (136-156 PS) OM 357.912, 366.948, 366.955, 366.956	01.88→ 04.00						**028-FC**		**4107-AD**
U 1500 110 kW (150 PS) OM 353.958	01.77→ 05.88	→01.79 02.79→	**042-OC** **043-OC**				**028-FC**		
U 1550 110 kW (150 PS) OM 353.958	01.86→ 05.88		**043-OC**				**028-FC**		**4107-AD**
U 1550 L 92-96 kW (125-130 PS) OM 353.961, 353.995	02.86→ 05.88		**043-OC**				**028-FC**		**4107-AD**
U 1550L 100 kW (136 PS) OM 366.955, 366.956	05.88→		**043-OC**				**028-FC**		**4107-AD**
U 1550L 150-157 kW (204-214 PS) OM 356.997, 357.924, 366.984	09.88→		**043-OC**				**028-FC**		**4107-AD**

M

© MS Motorservice International GmbH 2021

See disclaimer on page 1

UNIMOG									
U 1550L 177 kW (240 PS) OM 356.980	05.91→ 04.00	→mot. 286114	**043-OC**				**028-FC**		**4107-AD**
U 1550L 114-115 kW (155-156 PS) OM 356.956	09.91→		**043-OC**				**028-FC**		**4107-AD**
U 1550L 114-115 kW (155-156 PS) OM 356.955, 356.956	01.92→		**043-OC**				**028-FC**		**4107-AD**
U 1550L 125-129 kW (170-175 PS) OM 366.963	01.92→		**043-OC**				**028-FC**		**4107-AD**
U 1550L 177 kW (241 PS) OM 357.945	07.94→ 04.00						**028-FC**		**4107-AD**
U 1600 92-115 kW (125-156 PS) OM 356.956, 366.949	01.88→		**043-OC**				**028-FC**		
U 1600 150-157 kW (204-214 PS) OM 356.997, 357.924, 366.984	09.89→		**043-OC**				**028-FC**		
U 1650,U 1650L 92-115 kW (125-156 PS) OM 356.956, 366.948, 366.949	01.88→		**043-OC**				**028-FC**		
U 1650,U 1650L 150-157 kW (204-214 PS) OM 356.997, 357.924, 366.984	09.89→		**043-OC**				**028-FC**		
U 1650,U 1650L 177 kW (240-241 PS) OM 356.980, 357.945	05.91→ 02.01	→mot. 286114	**043-OC**				**028-FC**		
U 1700, U 1700 L 122-129 kW (166-175 PS) OM 356.957, 366.963, 382.950	09.88→		**042-OC** **043-OC**				**028-FC**		**4107-AD**
U 1700,U 1700L 124 kW (168 PS) OM 353.959	05.78→ 09.88		**042-OC** **043-OC**				**028-FC**		**4107-AD**
U 1700L 124 kW (168 PS) OM 353.959	05.78→ 09.88		**042-OC** **043-OC**				**028-FC**		**4107-AD**
U 1750,U 1750L 122-129 kW (166-175 PS) OM 356.957, 356.981, 366.963	09.88→	→mot. 286114	**043-OC**				**028-FC**		
U 1750,U 1750L 122-129 kW (166-175 PS) OM 356.957, 356.981, 366.963	09.88→		**043-OC**				**028-FC**		
U 1850,U 1850L 132 kW (180 PS) OM 356.998	04.92→				**036-AR**		**028-FC**		
U 20 110-115 kW (150-156 PS) OM 900.915	09.06→						**4940-UX**		
U 20 110-115 kW (150-156 PS) OM 900.915	09.06→						**4940-UX**		
U 20 110-115 kW (150-156 PS) OM 900.915	09.06→						**4940-UX**		
U 2100 150-157 kW (204-214 PS) OM 356.997, 366.984	09.89→		**043-OC**		**036-AR**		**028-FC**		**4107-AD**
U 2150 150-157 kW (204-214 PS) OM 356.997, 366.984	09.89→		**043-OC**		**036-AR**		**028-FC**		
U 2150,U 2150L 150-157 kW (204-214 PS) OM 356.997, 357.924, 366.984	09.89→		**043-OC**		**036-AR**		**028-FC**		
U 2150,U 2150L 177 kW (240-241 PS) OM 356.980, 357.945	05.91→	→mot. 286114	**043-OC**		**036-AR**		**028-FC**		
U 2400 177 kW (240-241 PS) OM 356.980, 357.945	05.91→				**036-AR**		**028-FC**		**4107-AD**
U 2400TG 177 kW (240-241 PS) OM 356.980, 357.945	07.93→				**036-AR**		**028-FC**		**4107-AD**
U 2450,U 2450L 177 kW (240-241 PS) OM 356.980, 357.945	05.91→				**036-AR**		**028-FC**		**4107-AD**

See disclaimer on page 1

© MS Motorservice International GmbH 2021

UNIMOG									
U 2450L 177 kW (240-241 PS) OM 356.980, 357.945	07.93→				**036-AR**		**028-FC**		**4107-AD**
U 300 110 kW (150 PS) OM 904.927	03.00→		**629-OX**		**064-AR**		**468-FX** **4940-UX** **982-FS**		
U 300 130 kW (177 PS) OM 904.928	03.00→		**629-OX**		**064-AR**		**468-FX** **4940-UX** **982-FS**		
U 3000 110-115 kW (150-156 PS) OM 900.920, 904.953	09.02→		**629-OX**		**036-AR**		**468-FX** **4940-UX**		**4107-AD**
U 3000 130 kW (177 PS) OM 904.952	09.02→		**629-OX**		**036-AR**		**468-FX**		**4107-AD**
U 400 130 kW (177 PS) OM 904.928	03.00→	(12)	**629-OX**				**468-FX** **4940-UX**		**4107-AD**
U 400 170 kW (231 PS) OM 906.935	03.00→		**629-OX**				**468-FX** **4940-UX** **982-FS**		**4107-AD**
U 4000 130 kW (177 PS) OM 904.952	09.02→		**629-OX**		**036-AR**		**468-FX** **4940-UX**		
U 4000 110-115 kW (150-156 PS) OM 900.920, 904.953	09.02→		**629-OX**		**036-AR**		**468-FX**		
U 4000 160 kW (218 PS) OM 924.916, 924.923	09.02→		**629-OX**		**036-AR**		**468-FX** **4940-UX**		
U 45 33 kW (45 PS) OM 615.911	01.68→ 04.71	(12)	**015-OC** **046-OC**				**028-FC**		
U 500, UGN NA 170 kW (231 PS) OM 906.935	10.00→	(12)	**534-OX**		**064-AR**		**468-FX** **4940-UX** **982-FS**		
U 500, UGN NA 205-209 kW (279-284 PS) OM 906.955, 906.967	10.00→		**534-OX**		**064-AR**		**468-FX** **4940-UX** **982-FS**		
U 5000 160 kW (218 PS) OM 924.916, 924.923	09.02→		**629-OX**		**036-AR**		**468-FX** **4940-UX**		**4107-AD**
U 5000 170 kW (231 PS) OM 906.935	11.02→		**629-OX**		**036-AR**		**468-FX**		**4107-AD**
U 52, U 60, U 600,U 600L 38-44 kW (52-60 PS) OM 616.911, 616.915, 616.931, 616.932	01.77→ 05.88	(12)	**015-OC** **046-OC**				**028-FC**		
U 54 40 kW (54 PS) OM 314.916	04.66→ 03.72		**046-OC**				**028-FC**		
U 600 38 kW (52 PS) OM 616.942	05.88→ 02.01		**015-OC**				**028-FC**		
U 600 38-44 kW (52-60 PS) OM 616.942, 616.943	05.88→		**015-OC**				**028-FC**		
U 65, U 70 48 kW (65 PS) OM 352.919	01.65→ 04.66		**046-OC**				**028-FC**		
U 650,U 650L 38-44 kW (52-60 PS) OM 616.942, 616.943	05.88→ 02.01		**015-OC**				**028-FC**		
U 650,U 650L 38-44 kW (52-60 PS) OM 616.942, 616.943	05.88→		**015-OC**				**028-FC**		
U 66, U 72 48-55 kW (66-75 PS) OM 314.917	03.69→ 01.88		**046-OC**				**028-FC**		

M

© MS Motorservice International GmbH 2021

See disclaimer on page 1

UNIMOG									
U 80, U 84, U 90 62-66 kW (84-90 PS) OM 352.903, 353.902	05.69→ 01.88		**046-OC**		**060-AP**		**028-FC**		
U 800 48-55 kW (66-75 PS) OM 314.917	01.77→ 12.88	→12.77 01.78→	**046-OC** **042-OC**				**028-FC**		
U 800 48-55 kW (66-75 PS) OM 314.917	05.88→ 12.88		**042-OC** **046-OC**				**028-FC**		
U 800L 48-55 kW (66-75 PS) OM 314.917	01.77→ 12.88		**042-OC** **046-OC**				**028-FC**		
U 90 65-70 kW (88-95 PS) OM 602.941	11.92→		**504-OS**				**831-FP**		**4107-AD**
U 90 85-90 kW (116-122 PS) OM 602.981, 602.989	07.96→		**504-OS**				**831-FP**		**4107-AD**
U 900 62 kW (84 PS) OM 353.902	01.77→ 02.01	(12), 01.79→	**043-OC**				**028-FC** **4647-FS**		
U 900 81 kW (110 PS) OM 353.940	01.77→ 01.88		**043-OC**				**028-FC** **4647-FS**		
U 900 62 kW (84 PS) OM 353.902	05.88→		**043-OC**				**028-FC** **4647-FS**		
U 900 81 kW (110 PS) OM 356.912, 366.939	11.88→		**043-OC**				**028-FC** **4647-FS**		
U S 404 60-67 kW (82-91 PS) M 180.952, M 180.953	56→65						**028-FC**		
U S 404 33 kW (45 PS) OM 615.911	01.68→ 12.71						**028-FC**		
UX 100H,UX 100M 85-90 kW (116-122 PS) OM 602.981, 602.989	09.96→		**384-OX**						**4107-AD**
U 100, U 110T, U 1100T 74-81 kW (100-110 PS) OM 353.901, 353.940	01.77→ 02.01	(12), 01.78→	**046-OC** **043-OC**				**028-FC**		
U 100, U 110T, U 1100T 81 kW (110 PS) OM 353.980	01.77→ 12.82	(12), 01.78→	**043-OC**				**028-FC**		
U 1000T 81 kW (110 PS) OM 353.940, 353.980	01.77→ 12.82		**042-OC** **043-OC**				**028-FC**		
U 1200T 92 kW (125 PS) OM 353.973, 353.995	01.83→ 05.88		**042-OC**				**028-FC**		**4107-AD**
U 1200T 92-115 kW (125-156 PS) OM 356.954, 366.949	01.88→		**042-OC**				**028-FC**		**4107-AD**
U 140T 98 kW (133 PS) OM 364.982	07.92→								**4107-AD**
U 1500T 110 kW (150 PS) OM 353.958	01.77→ 05.88		**042-OC** **043-OC**				**028-FC**		**4107-AD**
U 1700T 122-129 kW (166-175 PS) OM 356.957, 366.963	09.88→	→mot. 286114	**042-OC** **043-OC**				**028-FC**		**4107-AD**
U 1700T 93 kW (126 PS) OM 352.900-016	09.88→		**042-OC**				**028-FC**		
U 2100T 150-157 kW (204-214 PS) OM 356.997, 366.984	09.89→	→mot. 286114	**043-OC**		**036-AR**		**028-FC**		**4107-AD**
U 60T, U 600T 38-44 kW (52-60 PS) OM 616.911, 616.915, 616.931, 616.932	01.77→ 05.88		**015-OC** **046-OC**				**028-FC**		
U 65 T, U 70 T 48 kW (65 PS) OM 352.919	01.65→ 04.66		**046-OC**				**028-FC**		
U 80 T, U 90 T 59-66 kW (80-90 PS) OM 352.903, 352.984	05.66→		**046-OC**		**060-AP**		**028-FC**		

See disclaimer on page 1

© MS Motorservice International GmbH 2021

UNIMOG									
34 25 kW (34 PS) OM 636.914	01.65→ 09.75						**028-FC**		
55 25-40 kW (34-55 PS) OM 615.914, 621.916, 621.931	01.66→ 12.71	(12)	**015-OC** **046-OC**				**028-FC**		
90 66 kW (90 PS) OM 352.903	05.69→ 12.76		**046-OC**				**028-FC**		
90 65-70 kW (88-95 PS) OM 602.941	11.92→ 12.76		**136-OC**				**158-FS**		**4107-AD**
95 70-96 kW (95-131 PS) OM 352.904, 352.908, 352.953, 352.955, 352.987, 352.991, 353.962	10.76→ 12.76		**043-OC**				**028-FC**		
120 81-96 kW (110-131 PS) OM 352.904, 352.908, 352.953, 352.955, 352.987, 352.991, 353.960, 353.973	01.76→ 12.76		**042-OC**				**028-FC**		
150 110 kW (150 PS) OM 353.958	02.76→ 12.76		**042-OC**				**028-FC**		
1800 132-157 kW (180-214 PS) OM 356.997, 356.998, 357.924	04.92→				**036-AR**		**028-FC**		
VARIO Cab with engine									
613 D, 614 D (669.599, 669.899) 95 kW (129 PS) OM 900.917	01.06→				**440-AP**		**4940-UX**		
615 D, 616 D (669.599, 669.899) 115 kW (156 PS) OM 900.918	01.06→				**440-AP**		**4940-UX**		
618 D (669.599, 669.899) 130 kW (177 PS) OM 900.919	09.06→				**440-AP**		**4940-UX**		
810 DT (670.398) 75 kW (102 PS) OM 904.904	09.96→ 12.10				**440-AP**				
812 DT (670.398) 90 kW (122 PS) OM 904.961	09.96→ 12.10				**440-AP**				
814 DT (670.398) 95-100 kW (129-136 PS) OM 904.908	09.96→		**629-OX**		**440-AP**		**468-FX**	(LH)	**044-OH**
816 DT (670.398) 112-115 kW (152-156 PS) OM 904.923	09.96→		**629-OX**		**440-AP**		**468-FX**	(LH)	**044-OH**
MB-TRAC									
1000 70 kW (95 PS) OM 353.985	12.82→ 12.87		**042-OC**				**028-FC**	(LH)	**045-OH**
1000, 1100 74-81 kW (100-110 PS) OM 366.908, 366.912	02.87→ 12.91		**042-OC** **043-OC**				**028-FC**	(LH)	**045-OH**
1100 81 kW (110 PS) OM 353.949	03.79→ 03.87		**043-OC**				**028-FC**	(LH)	**045-OH**
1100 93 kW (126 PS) OM 352.900-016	03.79→ 08.87						**028-FC**	(LH)	**045-OH**
1300 92-93 kW (125-126 PS) OM 352.900-016, 353.957	03.76→ 08.87	→01.79 02.79→	**042-OC** **043-OC**				**028-FC**	(LH)	**045-OH**
1300 Turbo, 1400 Turbo 92-100 kW (125-136 PS) OM 366.958, 366.977	02.82→ 12.91		**043-OC**		**036-AR**		**028-FC**	(LH)	**045-OH**
1500 110 kW (150 PS) OM 353.976	07.80→ 03.87		**043-OC**				**028-FC**	(LH)	**045-OH**
1600 Turbo 115-132 kW (156-180 PS) OM 366.954	06.90→ 12.91		**043-OC**		**036-AR**		**028-FC**	(LH)	**045-OH**

M

© MS Motorservice International GmbH 2021

See disclaimer on page 1

MB-TRAC									
65/70, 700, 800 48-55 kW (65-75 PS) OM 314.956, 314.957, 394.900-006 (AFS), 394.900-007 (AFS)	07.73→ 12.91		**042-OC**		**034-AR**		**028-FC**	(LH)	**045-OH**
900 63 kW (85 PS) OM 314.970	09.81→ 12.82		**042-OC**				**028-FC**	(LH)	**045-OH**
900 66 kW (90 PS) OM 364.951	03.87→ 12.91		**042-OC**				**028-FC**	(LH)	**045-OH**
1300 turbo 92-110 kW (125-150 PS) OM 352.937, 366.977	01.77→ 12.92		**043-OC**		**036-AR**		**028-FC**	(LH)	**045-OH**
T2/L Municipal Vehicle									
LF 408 G (309.050, 309.051, 309.052, 309.053, 309.054,... 55 kW (75 PS) M 115.929	08.72→ 12.74		**014-OC**						
LF 408 G (309.050, 309.051, 309.052, 309.053, 309.054,... 63 kW (85 PS) M 115.927	08.72→ 12.74		**014-OC**						
LKO 508 DG (309.430, 309.431, 309.432, 309.433, 309.435) 63 kW (85 PS) OM 314.946, 314.948	06.72→ 02.77		**042-OC** **046-OC**				**028-FC**	(LH)	**044-OH**
UX									
Series 100 85-90 kW (116-122 PS) OM 602.989	08.96→						**158-FS**		
ENGINE									
ENGINE 63-188 kW (86-256 PS) CO 3 D VAR.1, OM 402.910, 402.911, 402.912, 402.916			**4076-OX**		**025-AR**			(LH)	**045-OH**

M

See disclaimer on page 1

© MS Motorservice International GmbH 2021

ENGINE									
ENGINE 15-846 kW (21-1150 PS) M 115.900, M 115.900-000, M 115.900-001, M 115.932, M 115.951, M 115.954, M 115.958, M 130.924, M 180.958, M 352.921, M 352.923, M 352.924, M 352.929, M 352.929-000, M 372.929, M 372.929-005, M 376.919, M 441, M 442, M 443, M 444, M 462, M 476.921, M 476.935, M 476.936, M 476.937, M 902.900, M 902.901, M 902.902, M 902.903, M 906.903, MB Kompressor, OM 304.900-001, 304.900-010, 304.900-401, 304.900-410, 306.900-018 (ZA), 306.900-413 (ZA), 306.900-414, 306.900-415, 306.900-416 (ZA), 306.900-417, 306.900-510 (ZA), 314.900, 314.900-000, 314.900-001, 314.900-002, 314.900-003, 314.900-004, 314.900-005, 314.900-006, 314.900-007, 314.900-008, 314.900-010, 314.900-011, 314.900-012, 314.900-013, 314.900-014, 314.900-015, 314.900-016, 314.900-017, 314.900-018, 314.900-019, 314.900-020, 314.900-021, 314.900-022, 314.900-023, 314.900-024, 314.900-025, 314.919, 314.920, 314.921, 314.940, 314.942, 314.943, 314.945, 314.946, 314.948, 314.956, 314.957, 314.959, 314.960, 314.961, 314.962, 314.963, 314.967, 326, 327.910, 327.914, 327.915, 327.916, 327.917, 327.918, 327.919, 327.930, 327.931, 327.932, 327.933, 327.934, 327.935, 327.936, 327.937, 327.938, 327.939, 327.940, 327.941, 327.942, 327.943, 327.944, 327.945, 327.946, 335.910, 335.930, 335.932, 340.919, 340.919-001, 340.919-002, 340.919-003, 340.919-004, 340.919-005, 340.919-006, 340.919-007, 340.919-008, 340.919-009, 340.919-010, 340.919-016, 340.919/-017, 341.900, 341.900-001, 341.900-002, 341.900-004, 341.900-005, 341.900-006, 341.900-007, 341.900-008, 341.900-009, 341.900-010, 341.900-011, 341.900-012, 341.900-013, 341.900-014, 341.900-015, 341.900-016, 341.900-017, 341.900-018, 341.900-019, 341.900-020, 341.900-021, 341.900-023, 341.900-026, 341.900-027, 341.900-028, 341.900-029, 341.900-031, 341.900-037, 341.900-038, 341.900-039, 341.900-040, 341.900-041, 341.900-042, 341.900-043, 341.910, 341.911, 341.912, 341.913, 341.915, 341.918, 341.919, 341.931, 341.933, 341.934, 341.935, 341.937, 341.938, 341.939, 341.941, 341.943, 341.947, 341.948,			**4076-OX**						

M

© MS Motorservice International GmbH 2021

See disclaimer on page 1

ENGINE									
ENGINE 57-70 kW (78-95 PS) M 343.920, OM 314.922, 340.930, 340.932, 343.910, 343.932, 394.900-005 (AFS)			**4076-OX**		**034-AR**		**028-FC**	(LH)	**044-OH**
ENGINE 92-115 kW (125-156 PS) OM 306.900-016 (ZA), 341.936, 341.946, 344.905, 344.937, 344.939, 344.946, 344.963, 344.991, 344.997, 356.901, 356.902, 356.903, 356.904, 356.907, 356.908, 356.909, 356.910, 356.911, 366.936, 366.937, 366.938, 390.900-006 (AMS), 390.900-007			**042-OC** **4076-OX**				**028-FC**	(LH)	**044-OH** **305-AD**
ENGINE 92-177 kW (125-240 PS) OM 306.900-017 (ZA), 356.941, 356.946, 356.947, 356.948, 356.949, 356.951, 356.952, 356.953, 356.959, 356.978, 356.984, 356.985, 357.900, 357.901, 357.904, 357.906, 357.908, 357.909, 357.910, 357.916, 357.917, 357.918, 357.919, 357.922, 357.936, 357.937, 357.941, 357.946, 357.961, 357.962, 357.963, 366.905, 366.906, 366.907, 366.909, 366.914, 366.918, 366.930, 366.932, 366.940, 366.941, 366.942, 366.943, 366.944, 366.945, 366.952, 366.953, 366.962, 366.966, 366.967, 366.968, 366.969, 366.970, 366.971, 366.973, 366.974, 366.975, 366.976, 366.978, 366.979, 366.983, 366.988, 366.990, 366.992, 366.993, 366.994, 366.995, 366.996, 366.997, 366.999, 376.907, 376.930, 376.957, 376.972, 377.968, 377.980, 377.985, 382.912, 386.980, 386.981, 386.983			**4076-OX**				**028-FC**	(LH)	**044-OH** **305-AD**
ENGINE 35-184 kW (48-250 PS) OM 314.914, 314.917, 314.918, 314.941, 314.947, 314.949, 314.950, 314.951, 314.953, 314.954, 314.958, 345.900, 347.915, 347.917, 347.942, 347.943, 347.970, 347.971, 352.902, 352.903, 352.919, 352.984, 353.901, 353.902, 353.905, 353.907, 353.915, 353.922, 353.923, 353.931, 353.932, 353.940, 355.976-001 (AFS), 355.976-002 (AFS), 355.976-003 (AFS), 355.976-004 (AFS), 355.976-007 (AFS), 355.982, 396.900-009, 396.900-010, 396.900-014, 396.900-015, 615.930			**046-OC** **4076-OX**						
ENGINE 63 kW (85 PS) OM 314.944			**046-OC** **4076-OX**		**034-AR**		**028-FC**	(LH)	**044-OH**
ENGINE 63 kW (85 PS) OM 314.964, 314.965	11.77→ 12.84		**042-OC** **4076-OX**				**028-FC**	(LH)	**044-OH**
ENGINE 96-271 kW (130-369 PS) OM 341.932, 344.952, 345.915, 353.951, 353.953, 353.964, 353.971, 353.978, 353.991, 374.980, 374.981, 374.982, 374.984, 386.950, 422.908, 423.905, 443.905, 476.978, 476.988			**4076-OX**						**305-AD**
ENGINE 63-129 kW (86-175 PS) OM 343.934, 356.943, 356.958, 357.915, 366.910, 366.919, 366.946, 366.957			**4076-OX**				**028-FC**	(LH)	**044-OH**

M

See disclaimer on page 1

© MS Motorservice International GmbH 2021

ENGINE									
ENGINE 74-124 kW (100-168 PS) OM 344.945, 344.964 (USA), 352.908, 352.909, 352.912, 352.934, 352.936, 352.943, 352.944, 352.948, 352.969, 352.974, 352.975, 352.985, 352.989, 352.990, 352.996, 353.914, 353.942, 353.968, 353.969, 353.981, 353.982, 370.951			**4076-OX**				**028-FC**		
ENGINE 125-127 kW (168-173 PS) OM 344.950 (USA), 376.980			**043-OC** **4076-OX**					(LH)	**044-OH** **305-AD**
ENGINE 210 kW (286 PS) OM 345.913	10.75→		**046-OC** **4076-OX**		**065-AR**		**020-FC**	(LH)	**044-OH**
ENGINE 206-362 kW (280-492 PS) OM 345.950 (BRA), 422.919, 422.921, 422.952, 422.954, 422.956, 422.957, 422.958, 442.951, 442.953, 442.958, 442.967, 442.980, 442.982, 492.900-409 (AFS)			**024-OC** **4076-OX**				**020-FC**	(LH)	**044-OH** **305-AD**
ENGINE 81-93 kW (110-126 PS) OM 352.904, 352.907, 352.986	06.64→ 03.77		**048-OC** **4076-OX**				**028-FC**		
ENGINE 96-115 kW (130-156 PS) OM 352.905, 352.968	10.67→ 03.77		**048-OC** **4076-OX**					(LH)	**045-OH**
ENGINE 81-96 kW (110-130 PS) OM 353.903, 353.904, 353.941, 353.965	10.69→ 12.84		**046-OC** **4076-OX**				**028-FC**		
ENGINE 124-127 kW (168-170 PS) OM 353.910, 353.912, 353.913, 353.950, 353.952, 353.954, 353.970, 353.972, 353.975, 353.997, 390.900-513, 390.900-519			**162-OC** **4076-OX**		**025-AR**		**028-FC**		
ENGINE 124 kW (168 PS) OM 353.911	01.72→ 02.01		**4076-OX**		**025-AR**		**028-FC**		
ENGINE 77 kW (105 PS) OM 354.900	03.94→		**042-OC** **4076-OX**		**440-AP**		**028-FC**		**305-AD**
ENGINE 103 kW (140 PS) OM 354.920, 354.921, 354.922	03.94→		**042-OC** **4076-OX**		**440-AP**		**028-FC**	(LH)	**044-OH** **305-AD**
ENGINE 125-177 kW (170-240 PS) OM 355.912, 355.960, 355.962, 355.963, 360.936, 360.937, 360.938, 360.939, 360.940, 360.941, 360.944, 360.946, 360.948, 360.949, 360.950, 360.951, 360.952, 360.961, 360.962, 360.963, 360.964, 360.965, 360.972, 372.951			**048-OC** **4076-OX**				**020-FC**		
ENGINE 191-218 kW (260-296 PS) OM 355.968, 442.915, 442.916, 442.921, 442.924, 442.927, 442.928, 442.934, 476.950			**4076-OX**		**065-AR**		**020-FC**	(LH)	**044-OH**
ENGINE 206 kW (280 PS) OM 355.969	11.78→ 02.01		**023-OC** **4076-OX**		**064-AR**		**020-FC**	(LH)	**044-OH**
ENGINE 177 kW (240 PS) OM 355.983	09.67→ 02.01		**046-OC** **4076-OX**				**020-FC**		
ENGINE 177 kW (240 PS) OM 355.984	01.78→		**023-OC** **046-OC** **4076-OX**				**020-FC**		
ENGINE 116 kW (158 PS) OM 356.944, 356.945	12.92→		**043-OC** **4076-OX**				**028-FC**	(LH)	**044-OH**

M

© MS Motorservice International GmbH 2021

See disclaimer on page 1

ENGINE									
ENGINE 125-177 kW (170-240 PS) OM 356.979, 356.983, 356.986, 356.987, 356.989, 356.990, 356.991, 356.992, 356.993, 356.994, 356.995, 356.996, 357.902, 357.903, 357.907, 357.920, 357.921, 357.925, 357.927, 357.929, 357.930, 357.932, 357.933, 357.940, 357.942, 357.943, 357.944, 357.947, 357.948, 366.980, 372.958, 376.953			**043-OC** **4076-OX**				**028-FC**	(LH)	**044-OH** **305-AD**
ENGINE 127-206 kW (173-280 PS) OM 356.999, 357.938, 376.987, 376.998, 422.907, 422.909, 422.913, 422.916			**4076-OX**					(LH)	**044-OH** **305-AD**
ENGINE 125 kW (170 PS) OM 360.935			**048-OC** **4076-OX**						
ENGINE 141 kW (192 PS) OM 362.906, 362.910			**022-OC** **4076-OX**		**025-AR**		**028-FC**	(LH)	**044-OH**
ENGINE 63-66 kW (86-90 PS) OM 364.907, 364.918			**042-OC** **4076-OX**		**539-AP**		**028-FC**	(LH)	**044-OH**
ENGINE 100-102 kW (136-139 PS) OM 366.931, 366.935			**042-OC** **4076-OX**				**028-FC**		**305-AD**
ENGINE 100-148 kW (136-201 PS) OM 366.933, 366.951, 366.981			**4076-OX**				**028-FC**		**305-AD**
ENGINE 125 kW (170 PS) OM 372.950, 372.960, 372.964, 376.967			**022-OC** **4076-OX**				**028-FC**	(LH)	**044-OH** **305-AD**
ENGINE 66 kW (90 PS) OM 374.905			**042-OC** **4076-OX**				**028-FC**		
ENGINE 134-144 kW (182-196 PS) OM 376.982, 376.989, 376.999, 401.905, 401.906, 401.909, 401.914, 401.915, 401.916, 401.918, 401.919, 401.921, 401.922, 401.923, 401.924, 401.925, 401.926, 401.927, 401.928			**022-OC** **4076-OX**		**025-AR**		**028-FC**	(LH)	**045-OH**
ENGINE 180-320 kW (245-435 PS) OM 401.972, 401.975, 401.977, 401.978, 401.979, 401.980, 401.981, 401.984, 401.985, 401.986, 401.987, 401.989, 401.990, 401.991, 401.993, 440.991, 441.986, 441.989, 441.993, 441.997, 445.924, 445.925, 445.926, 445.929, 445.930, 445.933, 445.936, 445.937, 445.938, 445.941, 446.924, 446.925, 446.935, 446.943			**094-OC** **4076-OX**		**065-AR**		**020-FC**	(LH)	**044-OH** **305-AD**
ENGINE 160-218 kW (218-296 PS) OM 401.973, 440.909, 441.905, 441.914, 441.926, 442.914, 442.917, 442.922, 442.923, 442.925, 442.929, 442.932, 442.935			**4076-OX**		**065-AR**		**020-FC**	(LH)	**044-OH** **305-AD**
ENGINE 200-390 kW (272-530 PS) OM 401.974, 402.971, 402.972, 402.973, 402.974, 402.975, 402.982, 402.983, 402.985, 402.986, 402.987, 402.989, 402.990, 402.996, 440.940, 440.941, 440.942, 440.970, 440.971, 440.972, 440.973, 440.976, 440.978, 440.979, 440.980, 440.981, 440.982, 440.983, 441.962, 441.981, 441.982, 441.983, 441.985, 441.988, 441.990, 441.992, 445.922, 446.920, 446.927, 446.932, 446.934, 446.936, 446.946			**094-OC** **4076-OX**				**020-FC**	(LH)	**044-OH** **305-AD**

See disclaimer on page 1

© MS Motorservice International GmbH 2021

ENGINE									
ENGINE 180-250 kW (245-340 PS) OM 401.994, 441.987, 441.998, 445.920, 445.921, 445.939, 445.940			**094-OC** **4076-OX**		**065-AR**		**020-FC**	(LH)	**044-OH**
ENGINE 176-188 kW (240-256 PS) OM 402.919, 402.921, 402.925, 402.926			**022-OC** **4076-OX**					(LH)	**045-OH**
ENGINE 260-320 kW (354-435 PS) OM 402.977, 402.978, 446.922, 462.900-410 (AFS), 462.900-411 (AFS)			**094-OC** **4076-OX**				**020-FC**	(LH)	**044-OH**
ENGINE 235-236 kW (320 PS) OM 403.905, 403.915, 403.931, 403.932, 403.935			**024-OC** **4076-OX**		**026-AR**			(LH)	**045-OH** **305-AD**
ENGINE 235-261 kW (320-355 PS) OM 403.916, 403.933, 403.934, 407.954, 475.979, 496.900-501 (AFS), 496.900-502 (AFS)			**024-OC** **4076-OX**		**026-AR**			(LH)	**045-OH**
ENGINE 202-206 kW (275-280 PS) OM 407.952, 407.956, 481.912 (TUR), 482.912, 492.900-002 (AFS), 496.900-401 (AFS), 496.900-426 (AFS), 496.900-430 (AFS)			**4076-OX**					(LH)	**044-OH**
ENGINE 159 kW (216 PS) OM 421.905, 421.906, 421.907, 421.910			**024-OC** **4076-OX**		**025-AR**		**020-FC**		**305-AD**
ENGINE 206 kW (280 PS) OM 422.905, 422.910			**024-OC** **4076-OX**						**305-AD**
ENGINE 206-261 kW (280-355 PS) OM 422.906, 422.911, 422.918, 422.922, 423.907			**024-OC** **4076-OX**					(LH)	**044-OH** **305-AD**
ENGINE 184 kW (250 PS) OM 422.912			**024-OC** **4076-OX**		**025-AR**			(LH)	**044-OH** **305-AD**
ENGINE 206-276 kW (280-375 PS) OM 422.914, 422.953, 422.955, 422.959, 492.900-406 (AFS)			**024-OC** **4076-OX**				**020-FC**	(LH)	**044-OH**
ENGINE 184 kW (250 PS) OM 422.915			**024-OC** **4076-OX**		**025-AR**			(LH)	**044-OH**
ENGINE 184 kW (250 PS) OM 422.920, 475.951, 475.954			**024-OC** **4076-OX**		**025-AR**		**020-FC**	(LH)	**044-OH** **305-AD**
ENGINE 160-370 kW (218-503 PS) OM 422.923, 441.923, 441.951, 441.960, 441.961, 442.905, 442.906, 442.907, 442.908, 442.909, 442.920, 442.926, 442.933, 442.942, 442.944, 442.945, 442.946, 442.950, 442.952, 442.957, 442.959, 442.962, 442.963, 442.964, 442.966, 442.971, 442.972, 442.974, 442.976, 442.978, 442.984, 442.989, 442.994, 442.997, 443.940, 476.983, 481.940 (TUR), 482.940			**4076-OX**				**020-FC**	(LH)	**044-OH** **305-AD**
ENGINE 261-412 kW (355-560 PS) OM 423.906, 423.908, 423.950, 443.980			**024-OC** **4076-OX**		**026-AR**		**020-FC**	(LH)	**044-OH** **305-AD**
ENGINE 280-370 kW (381-503 PS) OM 440.975, 440.987, 442.993, 442.999			**094-OC** **4076-OX**				**020-FC**		**305-AD**
ENGINE 150-165 kW (204-224 PS) OM 441.906, 441.912, 441.913, 441.915, 441.916, 441.917, 441.919, 441.920, 441.924, 441.925, 441.927, 441.932, 441.933			**022-OC** **4076-OX**		**065-AR**		**020-FC**	(LH)	**044-OH** **305-AD**

M

© MS Motorservice International GmbH 2021

See disclaimer on page 1

ENGINE									
ENGINE 250-370 kW (340-503 PS) OM 442.941, 442.943, 442.965, 442.968, 442.977, 442.991, 442.998			**4076-OX**				**020-FC**	(LH)	**044-OH**
ENGINE 320-390 kW (435-530 PS) OM 446.939, 446.945			**094-OC** **4076-OX**		**466-AR**		**020-FC**	(LH)	**044-OH** **305-AD**
ENGINE 260-315 kW (354-428 PS) OM 457.919, 457.937			**4076-OX**				**627-FX** **982-FS**	(LH)	**044-OH** **305-AD**
ENGINE 257-264 kW (350-359 PS) OM 476.973, 476.979, 476.980			**4076-OX**		**037-AR**				
ENGINE 230-390 kW (313-530 PS) OM 541.920, 541.921, 541.922, 541.923, 541.924, 541.925, 541.926, 541.927, 541.940, 541.941, 541.942, 541.943, 541.945, 541.947, 541.949, 541.970, 542.920, 542.921, 542.925, 542.940, 941.921, 941.929			**4076-OX** **484-OX**				**627-FX** **982-FS**		**305-AD**
ENGINE 290-395 kW (394-537 PS) OM 541.944, 541.946, 541.948, 542.941, 542.942			**4076-OX** **484-OX**				**627-FX** **982-FS**	(LH)	**044-OH** **305-AD**
ENGINE 390-420 kW (530-571 PS) OM 542.922, 542.926, 542.943			**4076-OX** **484-OX**		**601-AR**		**627-FX** **982-FS**		**305-AD**
ENGINE 420-425 kW (571-578 PS) OM 542.944			**4076-OX** **484-OX**		**601-AR**		**627-FX** **982-FS**	(LH)	**044-OH** **305-AD**
ENGINE 70-72 kW (95-98 PS) OM 602.946, 602.947	04.92→ 11.97		**136-OC** **4076-OX**				**158-FS**		
ENGINE 38-53 kW (52-72 PS) OM 616.919, 616.960	02.73→		**4076-OX**				**005-FS** **028-FC**		
ENGINE 53 kW (72 PS) OM 616.961	12.80→ 12.86		**4076-OX**				**005-FS**		
ENGINE 100 kW (136 PS) OM 904.914			**4076-OX** **629-OX**		**440-AP**		**468-FX**	(LH)	**044-OH**
ENGINE 90-130 kW (122-177 PS) OM 904.915, 904.950, 904.951			**4076-OX** **629-OX**		**616-AR**		**468-FX**		**305-AD**
ENGINE 100-170 kW (136-231 PS) OM 904.916, 906.915			**4076-OX**		**616-AR**		**468-FX**		**305-AD**
ENGINE 130 kW (177 PS) OM 904.942			**4076-OX** **629-OX**					(LH)	**044-OH** **305-AD**
ENGINE 180-205 kW (245-279 PS) OM 906.916, 906.939			**4076-OX** **534-OX**		**616-AR**		**468-FX**		**305-AD**
ENGINE 170-240 kW (231-326 PS) OM 906.925, 906.926, 906.927, 906.928, 906.951, 906.952, 926.924			**4076-OX** **534-OX**				**468-FX**		**305-AD**
ENGINE 180-205 kW (245-279 PS) OM 906.961, 906.962	04.00→		**4076-OX** **534-OX**				**627-FX** **982-FS**	(LH)	**044-OH** **305-AD**

See disclaimer on page 1

© MS Motorservice International GmbH 2021

C-CLASS (W204)									
C 230 (204.052) 150 kW (204 PS) M 272.921	05.08→ 10.09		**568-OX**		**423/2-AP**				
C 260 (204.052) 150 kW (204 PS) M 272.921	01.09→ 12.10		**568-OX**		**423/2-AP**				
C 280 (204.054) 170-180 kW (231-245 PS) M 272.947	03.08→ 01.09		**568-OX**		**423/2-AP**				
C 300 (204.054) 170-180 kW (231-245 PS) M 272.947	05.10→ 12.11		**568-OX**		**423/2-AP**				
C 300 (204.054) 170-180 kW (231-245 PS) M 272.947	07.11→ 12.14		**568-OX**		**423/2-AP**				
E-CLASS (W211)									
2.5 E 230 (211.052) 150 kW (204 PS) M 272.922	11.05→ 12.09		**568-OX**		**423/2-AP**				
3.0 E 280 (211.054) 170 kW (231 PS) M 272.943	11.05→ 12.09		**568-OX**		**423/2-AP**				
3.5 E 350 (211.056) 200 kW (272 PS) M 272.964	11.05→ 12.09		**568-OX**		**423/2-AP**				
E-CLASS (W212)									
E 300 L (212.154) 170-180 kW (231-245 PS) M 272.952	12.10→ 12.14		**568-OX**		**423/2-AP**				
GLA (X156)									
200 (156.943) 75-115 kW (102-156 PS) M 270.910	04.15→ 12.19								**4620-ACC**
220 4-matic (156.947) 115-160 kW (156-218 PS) M 270.920	04.15→ 12.19								**4620-ACC**
260 4-matic (156.946) 115-160 kW (156-218 PS) M 270.920	04.15→ 12.19								**4620-ACC**
GLK-CLASS (X204)									
300 4-matic (204.981) 170-180 kW (231-245 PS) M 272.948	04.12→ 12.15		**568-OX**		**423/2-AP**				

M

© MS Motorservice International GmbH 2021

See disclaimer on page 1

MERCEDES-BENZ (FJDA)

VIANO									
2.5 V6 140 kW (190 PS) M 272.924	01.10→ 12.12		**568-OX**						
3.0 3.0 V6 165 kW (224 PS) M 272.939	04.13→ 03.16		**568-OX**						
3.5 3.5 V6 190 kW (258 PS) M 272.978	09.12→ 03.16		**568-OX**						
SPRINTER (B906)									
2.1 311 CDI 110 kW (150 PS) OM 651.955	11.11→		**4483-OX**						
VITO (V639)									
115 CDI 2.2 110 kW (150 PS) OM 646.980	01.10→ 12.11		**570-OX**						
119 2.5 140 kW (190 PS) M 272.924	01.10→ 03.16		**568-OX**						
122 3.0 165 kW (224 PS) M 272.939	05.13→ 03.16		**568-OX**						

See disclaimer on page 1

© MS Motorservice International GmbH 2021

MG ZT									
2.0 CDTi 85-96 kW (116-131 PS) 204D2	06.02→ 09.03				**913-AR**				
2.0 CDTi 85-96 kW (116-131 PS) 204D2	11.02→ 07.05				**913-AR**				
MG ZT- T									
2.0 CDTi 85-96 kW (116-131 PS) 204D2	06.02→ 07.05				**913-AR**				
2.0 CDTi 85-96 kW (116-131 PS) 204D2	11.02→ 07.05				**913-AR**				
MGF (RD)									
1.8 i 16V 86-100 kW (117-136 PS) 18 K4F	03.95→ 03.02		**850-OS**						
MIDGET									
1.3 48-54 kW (65-73 PS) 12 H	01.67→ 09.74		**099-OS**						

© MS Motorservice International GmbH 2021

See disclaimer on page 1

MINI (F55)									
Cooper 55-100 kW (75-136 PS) B36 A15 A, B38 A15 A	09.13→		**4959-OX**		**4708-AP**		**4521-FP**		**4611-AC** **4621-ACC**
Cooper D 70-85 kW (95-116 PS) B37 C15 A	10.13→		**4959-OX**		**4708-AP**		**4746-FP**		**4611-AC** **4621-ACC**
Cooper S 120-155 kW (163-211 PS) B46 A20 A, B48 A20 A	09.13→		**4959-OX**		**4708-AP**		**4521-FP**		**4611-AC** **4621-ACC**
Cooper S 120-155 kW (163-211 PS) B48 A20 A	09.13→		**4959-OX**		**4708-AP**		**4521-FP**		
Cooper S JCW 120-155 kW (163-211 PS) B46 A20 A, B48 A20 A	09.13→				**4708-AP**		**4521-FP**		
Cooper SD 100-140 kW (136-190 PS) B47 C20 A	09.13→				**4708-AP**		**4746-FP**		**4611-AC** **4621-ACC**
Cooper SD 100-140 kW (136-190 PS) B47 C20 A	09.13→ 10.17				**4708-AP**		**4746-FP**		
Cooper SD 100-140 kW (136-190 PS) B47 C20 B	11.17→ 10.17		**4959-OX**		**4708-AP**		**4746-FP**		
One 55-75 kW (75-102 PS) B38 A12 A	05.14→ 10.17				**4708-AP**		**4521-FP**		**4611-AC** **4621-ACC**
One 55-100 kW (75-136 PS) B38 A15 A	11.17→		**4959-OX**		**4708-AP**				
One D 70-85 kW (95-116 PS) B37 C15 A	02.14→		**4959-OX**		**4708-AP**		**4746-FP**		**4611-AC** **4621-ACC**
One First 55-75 kW (75-102 PS) B38 A12 A	06.14→ 10.17				**4742-AP**				**4611-AC** **4621-ACC**
One First 55-100 kW (75-136 PS) B38 A15 A	11.17→		**4959-OX**		**4708-AP**				
MINI (F56)									
Cooper 55-100 kW (75-136 PS) B36 A15 A, B38 A15 A	12.13→		**4959-OX**		**4708-AP**		**4521-FP**		**4611-AC** **4621-ACC**
Cooper D 70-85 kW (95-116 PS) B37 C15 A	12.13→		**4959-OX**		**4708-AP**		**4746-FP**		**4611-AC** **4621-ACC**
Cooper S 120-155 kW (163-211 PS) B46 A20 A, B48 A20 A, B48 A20 F	12.13→		**4959-OX**		**4708-AP**		**4521-FP**		**4611-AC** **4621-ACC**
Cooper S 120-155 kW (163-211 PS) B48 A20 A	11.14→		**4959-OX**		**4708-AP**		**4521-FP**		
Cooper S JCW 120-155 kW (163-211 PS) B46 A20 A, B48 A20 A	12.13→				**4708-AP**		**4521-FP**		
Cooper SD 100-140 kW (136-190 PS) B47 C20 A	06.14→ 10.17				**4708-AP**		**4746-FP**		**4611-AC** **4621-ACC**
Cooper SD 100-140 kW (136-190 PS) B47 C20 A	06.14→ 10.17				**4708-AP**		**4746-FP**		
Cooper SD 100-140 kW (136-190 PS) B47 C20 B	11.17→ 10.17		**4959-OX**		**4708-AP**		**4746-FP**		**4611-AC** **4621-ACC**
Cooper SD 100-140 kW (136-190 PS) B47 C20 B	11.17→ 10.17		**4959-OX**		**4708-AP**		**4746-FP**		
John Cooper Works 170 kW (231 PS) B46 A20 B, B48 A20 B	03.15→		**4959-OX**		**4742-AP**				**4611-AC** **4621-ACC**
One 55-75 kW (75-102 PS) B38 A12 A	04.14→ 10.17				**4742-AP**		**4521-FP**		**4611-AC** **4621-ACC**
One 55-100 kW (75-136 PS) B38 A15 A	11.17→		**4959-OX**		**4708-AP**				

See disclaimer on page 1

© MS Motorservice International GmbH 2021

MINI (F56)									
One D 70-85 kW (95-116 PS) B37 C15 A	03.14→		**4959-OX**		**4708-AP**		**4746-FP**		**4611-AC** **4621-ACC**
One First 55-75 kW (75-102 PS) B38 A12 A	07.14→ 10.17				**4742-AP**				**4611-AC** **4621-ACC**
One First 55-100 kW (75-136 PS) B38 A15 A	11.17→		**4959-OX**		**4708-AP**				
MINI (R50, R53)									
Cooper 66-85 kW (90-116 PS) W10 B16 A	06.01→ 09.06								**4839-ACC** **931-AC**
Cooper S 120-160 kW (163-218 PS) W11 B16 A	03.02→ 09.06								**4839-ACC** **931-AC**
Cooper S 120-160 kW (163-218 PS) W11 B16 A	07.04→ 09.06								**4839-ACC** **931-AC**
One 66-85 kW (90-116 PS) W10 B16 A	06.01→ 09.06								**4839-ACC** **931-AC**
One 55 kW (75 PS) W10 B14 A	04.03→ 09.06		**820-OS** **820/3-OS**						**4839-ACC** **931-AC**
One D 55-65 kW (75-88 PS) 1ND	06.03→ 09.06		**820-OS** **820/3-OS**						**4839-ACC** **931-AC**
One D 55-65 kW (75-88 PS) W17 D14 (1ND)	06.03→ 09.06		**820-OS** **820/3-OS**						**4839-ACC** **931-AC**
Works 120-160 kW (163-218 PS) W11 B16 A	11.03→ 09.06							08.04→	**4839-ACC** **931-AC**
MINI (R56)									
Cooper 55-90 kW (75-122 PS) N12 B16 A, N16 B16 A	09.06→ 11.13		**695-OX**		**4452-AP**				
Cooper 55-90 kW (75-122 PS) N12 B16 A, N16 B16 A	10.06→ 02.12		**695-OX**		**4452-AP** **4665-AP**				**4564-ACC** **4565-AC**
Cooper 55-90 kW (75-122 PS) N12 B16 A, N16 B16 A	09.09→ 11.13		**695-OX**		**4452-AP**				
Cooper D 66-80 kW (90-109 PS) 9HZ (DV6TED4), W16 D16 (9HZ)	11.06→ 09.10				**4167-AP**		**4129-FP** **4660-FP**		**4564-ACC** **4565-AC**
Cooper D 66-82 kW (90-112 PS) N47 C16 A	06.10→ 11.13				**4563-AR**		**4548-FP** **4660-FP**		
Cooper D 82-105 kW (112-143 PS) N47 C20 A	02.11→ 11.13		**4674-OX**		**4563-AR**		**4548-FP**		**4564-ACC** **4565-AC**
Cooper S 120-141 kW (163-192 PS) N14 B16 A, N14 B16 AB	10.06→ 02.10		**695-OX**		**4665-AP**		**4660-FP**		**4564-ACC** **4565-AC**
Cooper S 90-160 kW (122-218 PS) N18 B16 A	03.10→ 11.13		**695-OX**		**4665-AP**				**4564-ACC** **4565-AC**
Cooper S 90-160 kW (122-218 PS) N18 B16 A	03.10→ 11.13		**695-OX**		**4665-AP**				**4564-ACC** **4565-AC**
Cooper S John Cooper Works 120-141 kW (163-192 PS) N14 B16 A, N14 B16 AB	11.06→ 02.10		**695-OX**		**4665-AP**				
Cooper S John Cooper Works 90-160 kW (122-218 PS) N18 B16 A	01.12→ 11.13		**695-OX**		**4665-AP**				**4564-ACC** **4565-AC**
Cooper SD 82-105 kW (112-143 PS) N47 C20 A	02.11→ 11.13		**4674-OX**		**4563-AR**		**4548-FP** **4660-FP**		**4564-ACC** **4565-AC**

M

© MS Motorservice International GmbH 2021

See disclaimer on page 1

MINI (R56)									
Cooper SD 82-105 kW (112-143 PS) N47 C20 A	02.11→ 11.13		**4674-OX**		**4563-AR**		**4548-FP** **4660-FP**		**4564-ACC** **4565-AC**
John Cooper Works 141-160 kW (192-218 PS) N14 B16 C, N18 B16 C	11.07→ 11.13		**695-OX**		**4665-AP**				**4564-ACC** **4565-AC**
John Cooper Works GP 141-160 kW (192-218 PS) N14 B16 C, N18 B16 C	09.12→ 11.13		**695-OX**		**4665-AP**				
One 55-70 kW (75-95 PS) N12 B14 A	11.06→ 03.10		**695-OX**		**4452-AP**				**4564-ACC** **4565-AC**
One 55-70 kW (75-95 PS) N12 B14 A	03.09→ 03.10		**695-OX**		**4452-AP**				**4564-ACC** **4565-AC**
One 55-90 kW (75-122 PS) N16 B16 A	03.10→ 11.13		**695-OX**		**4665-AP**				**4564-ACC** **4565-AC**
One 55-90 kW (75-122 PS) N16 B16 A	03.10→ 11.13		**695-OX**		**4665-AP**				**4564-ACC** **4565-AC**
One D 66-80 kW (90-109 PS) 9HZ (DV6TED4)	06.09→ 07.10				**4167-AP**		**4548-FP**		**4564-ACC** **4565-AC**
One D 66-82 kW (90-112 PS) N47 C16 A	07.10→ 11.13				**4563-AR**		**4548-FP** **4660-FP**		
One LPG 55-70 kW (75-95 PS) N12 B14 A	03.09→ 03.10		**695-OX**		**4452-AP**				
MINI CABRIO (R57) (LCI)									
JCW 1.6 16V 141-160 kW (192-218 PS) N14 B16 C, N18 B16 C	03.10→								**4564-ACC** **4565-AC**
MINI CLUBMAN (F54)									
Cooper 55-100 kW (75-136 PS) B38 A15 A	12.14→		**4959-OX**		**4708-AP**		**4521-FP**		
Cooper 75-100 kW (102-136 PS) B36 A15 A	12.14→				**4708-AP**		**4521-FP**		
Cooper ALL4 75-100 kW (102-136 PS) B36 A15 A	08.16→		**4959-OX**		**4708-AP**				
Cooper D 100-140 kW (136-190 PS) B47 C20 A	12.14→				**4708-AP**		**4746-FP**		
Cooper D 100-140 kW (136-190 PS) B47 C20 A	12.14→ 02.18				**4708-AP**		**4746-FP**		
Cooper D 100-140 kW (136-190 PS) B47 C20 B	03.18→		**4959-OX**		**4708-AP**		**4746-FP**		
Cooper D 100-140 kW (136-190 PS) B47 C20 B	03.18→ 02.18		**4959-OX**		**4708-AP**		**4746-FP**		
Cooper S 120-155 kW (163-211 PS) B46 A20 A, B48 A20 A	11.14→				**4708-AP**		**4521-FP**		
Cooper S 120-155 kW (163-211 PS) B48 A20 F	11.14→		**4959-OX**		**4708-AP**		**4521-FP**		
Cooper S 120-155 kW (163-211 PS) B48 A20 A	11.14→				**4708-AP**		**4521-FP**		
Cooper S 120-155 kW (163-211 PS) B48 A20 F	11.14→		**4959-OX**		**4708-AP**		**4521-FP**		
Cooper S ALL4 120-155 kW (163-211 PS) B48 A20 A	04.15→				**4708-AP**		**4521-FP**		
Cooper S ALL4 120-155 kW (163-211 PS) B48 A20 A	04.15→				**4708-AP**		**4521-FP**		

See disclaimer on page 1

© MS Motorservice International GmbH 2021

MINI CLUBMAN (F54)									
Cooper S JCW 120-155 kW (163-211 PS) B46 A20 A, B48 A20 A, B48 A20 F	11.14→ 06.18				**4708-AP**		**4521-FP**		
Cooper S JCW ALL4 120-155 kW (163-211 PS) B48 A20 A	11.14→				**4708-AP**		**4521-FP**		
Cooper SD 100-140 kW (136-190 PS) B47 C20 A	02.15→				**4708-AP**		**4746-FP**		
Cooper SD 100-140 kW (136-190 PS) B47 C20 A	02.15→ 02.18				**4708-AP**		**4746-FP**		
Cooper SD 100-140 kW (136-190 PS) B47 C20 B	03.18→		**4959-OX**		**4708-AP**		**4746-FP**		
Cooper SD 100-140 kW (136-190 PS) B47 C20 B	03.18→ 02.18		**4959-OX**		**4708-AP**		**4746-FP**		
Cooper SD ALL4 100-140 kW (136-190 PS) B47 C20 A	04.15→				**4708-AP**		**4746-FP**		
Cooper SD ALL4 100-140 kW (136-190 PS) B47 C20 A	04.15→ 02.18				**4708-AP**		**4746-FP**		
Cooper SD ALL4 100-140 kW (136-190 PS) B47 C20 B	03.18→		**4959-OX**		**4708-AP**		**4746-FP**		
Cooper SD ALL4 100-140 kW (136-190 PS) B47 C20 B	03.18→ 02.18		**4959-OX**		**4708-AP**		**4746-FP**		
John Cooper Works 170 kW (231 PS) B48 A20 B	11.16→ 06.19				**4708-AP**				
John Cooper Works 200-225 kW (272-306 PS) B48 A20 E	07.19→		**4959-OX**				**4521-FP**		
John Cooper Works 200-225 kW (272-306 PS) B48 A20 E	11.19→		**4959-OX**						
One 55-100 kW (75-136 PS) B38 A15 A	02.15→		**4959-OX**		**4708-AP**				
One D 70-85 kW (95-116 PS) B37 C15 A	02.15→		**4959-OX**		**4708-AP**		**4746-FP**		
MINI CLUBMAN (R55)									
Cooper 55-90 kW (75-122 PS) N12 B16 A, N16 B16 A	10.07→ 12.13		**695-OX**		**4452-AP** **4665-AP**				**4564-ACC** **4565-AC**
Cooper 55-90 kW (75-122 PS) N16 B16 A	03.10→ 06.14		**695-OX**		**4452-AP**				
Cooper 55-90 kW (75-122 PS) N16 B16 A	03.10→ 06.14		**695-OX**		**4452-AP**				
Cooper D 66-80 kW (90-109 PS) 9HZ (DV6TED4)	10.07→ 02.10		**4674-OX**		**4167-AP**		**4660-FP**		**4564-ACC** **4565-AC**
Cooper D 66-82 kW (90-112 PS) N47 C16 A	03.10→ 06.14				**4563-AR**		**4548-FP** **4660-FP**		
Cooper D 82-105 kW (112-143 PS) N47 C20 A	02.11→ 06.14		**4674-OX**		**4563-AR**		**4660-FP**		**4564-ACC** **4565-AC**
Cooper S 120-141 kW (163-192 PS) N14 B16 A, N14 B16 AB	08.07→ 07.10		**695-OX**		**4665-AP**				**4564-ACC** **4565-AC**
Cooper S 90-160 kW (122-218 PS) N14 B16 A, N14 B16 AB, N18 B16 A	10.07→ 06.14		**695-OX**		**4665-AP**				**4564-ACC** **4565-AC**
Cooper S 90-160 kW (122-218 PS) N18 B16 A	03.10→ 06.14		**695-OX**		**4665-AP**				**4564-ACC** **4565-AC**

M

© MS Motorservice International GmbH 2021

See disclaimer on page 1

MINI CLUBMAN (R55)									
Cooper S 90-160 kW (122-218 PS) N18 B16 A	03.10→ 06.14		**695-OX**		**4665-AP**				**4564-ACC** **4565-AC**
Cooper S John Cooper Works 120-141 kW (163-192 PS) N14 B16 AB	10.08→ 02.10		**695-OX**		**4665-AP**				
Cooper SD 82-105 kW (112-143 PS) N47 C20 A	02.11→ 06.14		**4674-OX**		**4563-AR**		**4660-FP**		
Cooper SD 82-105 kW (112-143 PS) N47 C20 A	02.11→ 06.14		**4674-OX**		**4563-AR**		**4660-FP**		
John Cooper Works 141-160 kW (192-218 PS) N14 B16 C, N18 B16 C	11.07→ 06.14		**695-OX**		**4665-AP**				**4564-ACC** **4565-AC**
One 55-70 kW (75-95 PS) N12 B14 A	03.09→ 02.10		**695-OX**		**4452-AP**				**4564-ACC** **4565-AC**
One 55-90 kW (75-122 PS) N16 B16 A	03.10→ 06.14		**695-OX**		**4665-AP**				**4564-ACC** **4565-AC**
One D 66-82 kW (90-112 PS) N47 C16 A	03.10→ 06.14				**4563-AR**		**4548-FP** **4660-FP**		
MINI COUNTRYMAN (F60)									
Cooper 55-100 kW (75-136 PS) B36 A15 A, B38 A15 A, B38 A15 F	10.16→		**4959-OX**		**4708-AP**		**4521-FP**		
Cooper ALL4 55-100 kW (75-136 PS) B38 A15 A, B38 A15 F	10.16→		**4959-OX**		**4708-AP**		**4521-FP**		
Cooper D 100-140 kW (136-190 PS) B47 C20 A	10.16→ 02.18				**4708-AP**		**4746-FP**		
Cooper D 100-140 kW (136-190 PS) B47 C20 A	10.16→ 02.18				**4708-AP**		**4746-FP**		
Cooper D 100-140 kW (136-190 PS) B47 C20 B	03.18→		**4959-OX**		**4708-AP**		**4746-FP**		
Cooper D 100-140 kW (136-190 PS) B47 C20 B	03.18→		**4959-OX**		**4708-AP**		**4746-FP**		
Cooper D ALL4 100-140 kW (136-190 PS) B47 C20 A	10.16→				**4708-AP**		**4746-FP**		
Cooper D ALL4 100-140 kW (136-190 PS) B47 C20 A	10.16→				**4708-AP**		**4746-FP**		
Cooper D ALL4 100-140 kW (136-190 PS) B47 C20 B	03.18→		**4959-OX**		**4708-AP**		**4746-FP**		
Cooper D ALL4 100-140 kW (136-190 PS) B47 C20 B	03.18→		**4959-OX**		**4708-AP**		**4746-FP**		
Cooper S 120-155 kW (163-211 PS) B48 A20 A	10.16→ 06.20		**4959-OX**		**4708-AP**		**4521-FP**		
Cooper S 120-155 kW (163-211 PS) B46 A20 A	10.16→ 06.20				**4708-AP**		**4521-FP**		
Cooper S 120-155 kW (163-211 PS) B46 A20 A, B48 A20 A	10.16→		**4959-OX**		**4708-AP**				
Cooper S 120-155 kW (163-211 PS) B46 A20 A, B48 A20 A, B48 A20 F	07.20→		**4959-OX**						
Cooper S ALL4 120-155 kW (163-211 PS) B46 A20 A, B48 A20 A	10.16→ 06.20		**4959-OX**		**4708-AP**		**4521-FP**		
Cooper S ALL4 120-155 kW (163-211 PS) B46 A20 A, B48 A20 A	10.16→		**4959-OX**		**4708-AP**				

See disclaimer on page 1

© MS Motorservice International GmbH 2021

MINI COUNTRYMAN (F60)									
Cooper S ALL4 120-155 kW (163-211 PS) B46 A20 A, B48 A20 A, B48 A20 F	07.20→		**4959-OX**						
Cooper SD 100-140 kW (136-190 PS) B47 C20 A	10.16→ 06.19				**4708-AP**		**4746-FP**		
Cooper SD 100-140 kW (136-190 PS) B47 C20 A	10.16→ 06.19				**4708-AP**		**4746-FP**		
Cooper SD 100-140 kW (136-190 PS) B47 C20 B	03.18→		**4959-OX**		**4708-AP**		**4746-FP**		
Cooper SD 100-140 kW (136-190 PS) B47 C20 B	03.18→		**4959-OX**		**4708-AP**		**4746-FP**		
Cooper SD ALL4 100-140 kW (136-190 PS) B47 C20 A	10.16→ 02.18				**4708-AP**		**4746-FP**		
Cooper SD ALL4 100-140 kW (136-190 PS) B47 C20 A	10.16→ 03.18				**4708-AP**		**4746-FP**		
Cooper SD ALL4 100-140 kW (136-190 PS) B47 C20 B	03.18→		**4959-OX**		**4708-AP**		**4746-FP**		
Cooper SD ALL4 100-140 kW (136-190 PS) B47 C20 B	03.18→		**4959-OX**		**4708-AP**		**4746-FP**		
Cooper SE ALL4 55-100 kW (75-136 PS) B38 A15 A, IA1	01.17→ 06.20				**4708-AP**		**4521-FP**		
Cooper SE ALL4 55-100 kW (75-136 PS) B38 A15 A, IA1	01.17→ 06.20				**4708-AP**		**4521-FP**		
John Cooper Works ALL4 170 kW (231 PS) B48 A20 B	03.17→ 06.19				**4708-AP**				
John Cooper Works ALL4 200-225 kW (272-306 PS) B48 A20 E	07.19→		**4959-OX**				**4521-FP**		
John Cooper Works ALL4 200-225 kW (272-306 PS) B48 A20 E	11.19→		**4959-OX**						
One 55-100 kW (75-136 PS) B38 A15 A	07.17→		**4959-OX**		**4708-AP**				
One D 70-85 kW (95-116 PS) B37 C15 A	07.17→		**4959-OX**		**4708-AP**		**4746-FP**		
MINI COUNTRYMAN (R60)									
Cooper 55-90 kW (75-122 PS) N16 B16 A	08.10→ 10.16		**695-OX**						
Cooper 55-90 kW (75-122 PS) N16 B16 A	08.10→ 10.16		**695-OX**		**4665-AP**				**4564-ACC** **4565-AC**
Cooper 55-90 kW (75-122 PS) N16 B16 A	08.10→ 10.16		**695-OX**		**4665-AP**				**4564-ACC** **4565-AC**
Cooper ALL4 90-160 kW (122-218 PS) N18 B16 A	11.12→ 10.16		**695-OX**		**4452-AP**				
Cooper ALL4 55-90 kW (75-122 PS) N16 B16 A	11.12→ 10.16		**695-OX**		**4452-AP**				
Cooper D 66-82 kW (90-112 PS) N47 C16 A	08.10→ 10.16		**4674-OX**		**4563-AR**		**4548-FP**		**4564-ACC** **4565-AC**
Cooper D 82-105 kW (112-143 PS) N47 C20 A	03.11→ 10.16		**4674-OX**		**4563-AR**		**4548-FP** **4660-FP**		**4564-ACC** **4565-AC**

M

© MS Motorservice International GmbH 2021

See disclaimer on page 1

MINI COUNTRYMAN (R60)									
Cooper D ALL4 66-82 kW (90-112 PS) N47 C16 A	08.10→ 10.16		**4674-OX**		**4563-AR**		**4548-FP**		**4564-ACC** **4565-AC**
Cooper D ALL4 82-105 kW (112-143 PS) N47 C20 A	03.11→ 10.16		**4674-OX**		**4563-AR**		**4548-FP** **4660-FP**		**4564-ACC** **4565-AC**
Cooper S 90-160 kW (122-218 PS) N18 B16 A	08.10→ 10.16		**695-OX**		**4665-AP**				**4564-ACC** **4565-AC**
Cooper S 90-160 kW (122-218 PS) N18 B16 A	08.10→ 10.16		**695-OX**		**4665-AP**				**4564-ACC** **4565-AC**
Cooper S 90-160 kW (122-218 PS) N18 B16 A	08.10→ 10.16		**695-OX**		**4665-AP**				
Cooper S 90-160 kW (122-218 PS) N18 B16 A	07.14→ 10.16		**695-OX**		**4665-AP**				**4564-ACC** **4565-AC**
Cooper S ALL4 90-160 kW (122-218 PS) N18 B16 A	08.10→ 10.16		**695-OX**		**4665-AP**				**4564-ACC** **4565-AC**
Cooper S ALL4 90-160 kW (122-218 PS) N18 B16 A	08.10→ 10.16		**695-OX**		**4665-AP**				**4564-ACC** **4565-AC**
Cooper S ALL4 90-160 kW (122-218 PS) N18 B16 A	07.14→ 10.16		**695-OX**		**4665-AP**				**4564-ACC** **4565-AC**
Cooper SD 82-105 kW (112-143 PS) N47 C20 A	03.11→ 10.16		**4674-OX**		**4563-AR**		**4548-FP** **4660-FP**		**4564-ACC** **4565-AC**
Cooper SD 82-105 kW (112-143 PS) N47 C20 A	03.11→ 10.16						**4548-FP** **4660-FP**		
Cooper SD ALL4 82-105 kW (112-143 PS) N47 C20 A	03.11→ 10.16		**4674-OX**		**4563-AR**		**4548-FP** **4660-FP**		**4564-ACC** **4565-AC**
Cooper SD ALL4 82-105 kW (112-143 PS) N47 C20 A	03.11→ 10.16		**4674-OX**		**4563-AR**		**4548-FP** **4660-FP**		**4564-ACC** **4565-AC**
John Cooper Works ALL4 155-160 kW (211-218 PS) N18 B16 C	09.12→ 10.16		**695-OX**		**4665-AP**				
John Cooper Works ALL4 155-160 kW (211-218 PS) N18 B16 C	11.12→ 10.16		**695-OX**		**4665-AP**				**4564-ACC** **4565-AC**
One 55-90 kW (75-122 PS) N16 B16 A	08.10→ 10.16		**695-OX**		**4665-AP**				**4564-ACC** **4565-AC**
One D 66-82 kW (90-112 PS) N47 C16 A	08.10→ 10.16				**4563-AR**		**4548-FP**		**4564-ACC** **4565-AC**
JCW 1.6i 16V 155-160 kW (211-218 PS) N18 B16 C	09.12→				**4665-AP**				
MINI Convertible (F57)									
Cooper 55-100 kW (75-136 PS) B36 A15 A, B38 A15 A	11.14→		**4959-OX**		**4708-AP**		**4521-FP**		
Cooper D 70-85 kW (95-116 PS) B37 C15 A	12.14→		**4959-OX**		**4708-AP**		**4746-FP**		
Cooper S 120-155 kW (163-211 PS) B48 A20 A	11.14→				**4708-AP**		**4521-FP**		
Cooper S 120-155 kW (163-211 PS) B46 A20 A	11.14→		**4959-OX**		**4708-AP**		**4521-FP**		
Cooper S 120-155 kW (163-211 PS) B48 A20 A	11.14→				**4708-AP**				

See disclaimer on page 1

© MS Motorservice International GmbH 2021

MINI Convertible (F57)									
Cooper S 120-155 kW (163-211 PS) B46 A20 A	11.14→		**4959-OX**		**4708-AP**				
Cooper S JCW 120-155 kW (163-211 PS) B46 A20 A, B48 A20 A	11.14→				**4708-AP**		**4521-FP**		
Cooper SD 100-140 kW (136-190 PS) B47 C20 A	05.15→				**4708-AP**		**4746-FP**		
Cooper SD 100-140 kW (136-190 PS) B47 C20 A	05.15→ 02.18				**4708-AP**		**4746-FP**		
Cooper SD 100-140 kW (136-190 PS) B47 C20 B	03.18→		**4959-OX**		**4708-AP**		**4746-FP**		
Cooper SD 100-140 kW (136-190 PS) B47 C20 B	03.18→ 02.18		**4959-OX**		**4708-AP**		**4746-FP**		
John Cooper Works 170 kW (231 PS) B48 A20 B	05.15→		**4959-OX**		**4742-AP**				
One 55-75 kW (75-102 PS) B38 A12 A	06.15→ 10.17				**4742-AP**		**4521-FP**		
One 55-100 kW (75-136 PS) B38 A15 A	11.17→		**4959-OX**		**4708-AP**				
MINI Convertible (R57)									
Cooper 55-90 kW (75-122 PS) N12 B16 A, N16 B16 A	12.08→ 06.15		**695-OX**		**4452-AP**				
Cooper 85-90 kW (116-122 PS) N12 B16 A	12.08→ 07.10		**695-OX**		**4665-AP**				**4564-ACC** **4565-AC**
Cooper 55-90 kW (75-122 PS) N16 B16 A	03.10→ 06.15		**695-OX**		**4452-AP**				
Cooper D 66-82 kW (90-112 PS) N47 C16 A	05.09→ 11.13		**4674-OX**		**4563-AR**		**4548-FP** **4660-FP**		**4564-ACC** **4565-AC**
Cooper D 82-105 kW (112-143 PS) N47 C20 A	02.11→ 05.15		**4674-OX**		**4563-AR**		**4548-FP** **4660-FP**		**4564-ACC** **4565-AC**
Cooper S 90-160 kW (122-218 PS) N14 B16 A, N18 B16 A	10.07→ 06.15		**695-OX**		**4665-AP**				
Cooper S 120-141 kW (163-192 PS) N14 B16 A	11.07→ 12.08		**695-OX**						
Cooper S 120-141 kW (163-192 PS) N14 B16 A, N14 B16 AB	04.08→ 07.10		**695-OX**		**4665-AP**				**4564-ACC** **4565-AC**
Cooper S 120-141 kW (163-192 PS) N14 B16 A, N14 B16 AB	04.08→ 07.10		**695-OX**						
Cooper S 90-160 kW (122-218 PS) N18 B16 A	02.10→ 06.15		**695-OX**		**4665-AP**				**4564-ACC** **4565-AC**
Cooper S 90-160 kW (122-218 PS) N18 B16 A	02.10→ 06.15		**695-OX**		**4665-AP**				**4564-ACC** **4565-AC**
Cooper SD 82-105 kW (112-143 PS) N47 C20 A	06.09→ 05.15		**4674-OX**		**4563-AR**		**4548-FP** **4660-FP**		**4564-ACC** **4565-AC**
Cooper SD 82-105 kW (112-143 PS) N47 C20 A	01.11→ 05.15				**4563-AR**		**4548-FP** **4660-FP**		
John Cooper Works 141-160 kW (192-218 PS) N14 B16 C, N18 B16 C	08.08→ 05.15		**695-OX**		**4665-AP**				**4564-ACC** **4565-AC**
One 55-90 kW (75-122 PS) N16 B16 A	09.09→ 06.15		**695-OX**		**4665-AP**				**4564-ACC** **4565-AC**
MINI Coupe (R58)									
1.6 Cooper 55-90 kW (75-122 PS) N16 B16 A	10.14→ 05.15		**695-OX**						

M

© MS Motorservice International GmbH 2021

See disclaimer on page 1

MINI Coupe (R58)									
Cooper 55-90 kW (75-122 PS) N16 B16 A	12.10→ 04.15		**695-OX**		**4665-AP**				**4564-ACC** **4565-AC**
Cooper 55-90 kW (75-122 PS) N16 B16 A	12.10→ 04.15		**695-OX**		**4665-AP**				**4564-ACC** **4565-AC**
Cooper S 120-141 kW (163-192 PS) N14 B16 A	12.10→ 04.15				**4665-AP**				**4564-ACC** **4565-AC**
Cooper S 90-160 kW (122-218 PS) N18 B16 A	12.10→ 04.15		**695-OX**		**4665-AP**				**4564-ACC** **4565-AC**
Cooper S 90-160 kW (122-218 PS) N18 B16 A	12.10→ 04.15		**695-OX**		**4665-AP**				**4564-ACC** **4565-AC**
Cooper S JCW 90-160 kW (122-218 PS) N18 B16 A	12.10→ 04.15		**695-OX**		**4665-AP**				**4564-ACC** **4565-AC**
Cooper SD 82-105 kW (112-143 PS) N47 C20 A	12.10→ 05.15				**4563-AR**		**4548-FP**		**4564-ACC** **4565-AC**
Cooper SD 82-105 kW (112-143 PS) N47 C20 A	12.10→ 05.15				**4563-AR**		**4548-FP**		**4564-ACC** **4565-AC**
John Cooper Works 141-160 kW (192-218 PS) N14 B16 C, N18 B16 C	12.10→ 05.15		**695-OX**		**4665-AP**				**4564-ACC** **4565-AC**
MINI PACEMAN (R61)									
Cooper 55-90 kW (75-122 PS) N16 B16 A	04.12→ 09.16		**695-OX**		**4452-AP**				
Cooper 55-90 kW (75-122 PS) N16 B16 A	04.12→ 09.16		**695-OX**		**4452-AP**				
Cooper ALL4 90-160 kW (122-218 PS) N18 B16 A	11.12→ 09.16		**695-OX**		**4452-AP**				
Cooper ALL4 55-90 kW (75-122 PS) N16 B16 A	07.13→ 09.16		**695-OX**		**4452-AP**				
Cooper ALL4 55-90 kW (75-122 PS) N16 B16 A	07.13→ 09.16		**695-OX**		**4452-AP**				
Cooper D 66-82 kW (90-112 PS) N47 C16 A	04.12→ 09.16		**4674-OX**		**4563-AR**		**4660-FP**		
Cooper D 82-105 kW (112-143 PS) N47 C20 A	07.12→ 09.16				**4563-AR**		**4548-FP** **4660-FP**		
Cooper D ALL4 82-105 kW (112-143 PS) N47 C20 A	03.12→ 09.16		**4674-OX**				**4660-FP**		
Cooper D ALL4 66-82 kW (90-112 PS) N47 C16 A	04.12→ 09.16		**4674-OX**		**4563-AR**		**4660-FP**		
Cooper S 90-160 kW (122-218 PS) N18 B16 A	11.12→ 10.16		**695-OX**		**4665-AP**				
Cooper S 90-160 kW (122-218 PS) N18 B16 A	01.14→ 09.16		**695-OX**		**4665-AP**				
Cooper S 90-160 kW (122-218 PS) N18 B16 A	07.14→ 09.16		**695-OX**		**4665-AP**				
Cooper S ALL4 90-160 kW (122-218 PS) N18 B16 A	03.12→ 09.16		**695-OX**		**4665-AP**				
Cooper S ALL4 90-160 kW (122-218 PS) N18 B16 A	03.12→ 09.16		**695-OX**		**4665-AP**				
Cooper S ALL4 90-160 kW (122-218 PS) N18 B16 A	03.12→ 09.16		**695-OX**		**4665-AP**				

M

See disclaimer on page 1

© MS Motorservice International GmbH 2021

MINI PACEMAN (R61)									
Cooper SD 82-105 kW (112-143 PS) N47 C20 A	03.12→ 09.16		**4674-OX**		**4563-AR**		**4660-FP**		
Cooper SD ALL4 82-105 kW (112-143 PS) N47 C20 A	04.12→ 09.16		**4674-OX**		**4563-AR**		**4660-FP**		
Cooper SD ALL4 82-105 kW (112-143 PS) N47 C20 A	04.12→ 09.16				**4563-AR**		**4548-FP** **4660-FP**		
John Cooper Works 155-160 kW (211-218 PS) N18 B16 C	09.12→ 09.16		**695-OX**		**4665-AP**				
John Cooper Works 155-160 kW (211-218 PS) N18 B16 C	03.13→ 10.16		**695-OX**		**4665-AP**				
MINI Roadster (R59)									
Cooper 55-90 kW (75-122 PS) N16 B16 A	11.11→ 04.15		**695-OX**		**4665-AP**				**4564-ACC** **4565-AC**
Cooper 55-90 kW (75-122 PS) N16 B16 A	11.11→ 04.15		**695-OX**		**4665-AP**				**4564-ACC** **4565-AC**
Cooper S 90-160 kW (122-218 PS) N18 B16 A	11.11→ 04.15		**695-OX**		**4665-AP**				**4564-ACC** **4565-AC**
Cooper S 90-160 kW (122-218 PS) N18 B16 A	11.11→ 04.15		**695-OX**		**4665-AP**				**4564-ACC** **4565-AC**
Cooper S JCW 90-160 kW (122-218 PS) N18 B16 A	11.11→ 04.15		**695-OX**		**4665-AP**				**4564-ACC** **4565-AC**
Cooper SD 82-105 kW (112-143 PS) N47 C20 A	11.11→ 04.15				**4563-AR**		**4548-FP** **4660-FP**		
Cooper SD 82-105 kW (112-143 PS) N47 C20 A	11.11→ 04.15				**4563-AR**		**4548-FP**		**4564-ACC** **4565-AC**
John Cooper Works 141-160 kW (192-218 PS) N14 B16 C, N18 B16 C	11.11→ 04.15		**695-OX**		**4665-AP**				**4564-ACC** **4565-AC**
MINI CLUBVAN (R55)									
Cooper 55-90 kW (75-122 PS) N16 B16 A	12.12→ 06.14		**695-OX**		**4452-AP**				
Cooper D 66-82 kW (90-112 PS) N47 C16 A	12.12→ 06.14						**4548-FP** **4660-FP**		
Cooper D 82-105 kW (112-143 PS) N47 C20 A	12.12→ 06.14		**4674-OX**		**4563-AR**		**4660-FP**		**4564-ACC** **4565-AC**
One 55-90 kW (75-122 PS) N16 B16 A	12.12→ 06.14		**695-OX**		**4452-AP**				

M

© MS Motorservice International GmbH 2021

See disclaimer on page 1

3000 GT Coupe (Z1_A)									
3.0 i 24V 4WD (Z16A) 105-210 kW (143-286 PS) 6G72 (DOHC 24V)	01.90→ 08.99		**146-OS**						
ASX (GA_W_)									
1.6 DI-D 84 kW (114 PS) 9HD	07.15→								**4219-AC**
1.6 DI-D 4WD 84 kW (114 PS) 9HD	07.15→								**4219-AC**
1.6 LPG 85-86 kW (116-117 PS) 4A92	06.10→			→01.12	**4496-AP**				**4219-AC**
1.6 MIVEC 85-86 kW (116-117 PS) 4A92	05.10→				**4496-AP**				**4219-AC** **4543-ACC**
1.6 MIVEC 85-86 kW (116-117 PS) 4A92	06.10→				**4496-AP**				**4219-AC** **4543-ACC**
1.8 100-110 kW (136-150 PS) 4B10	02.10→				**4496-AP**				**4219-AC** **4543-ACC**
1.8 4WD 100-110 kW (136-150 PS) 4B10, 4J10	02.10→				**4496-AP**				**4219-AC** **4543-ACC**
1.8 DI-D 85-110 kW (116-150 PS) 4N13	06.10→								**4219-AC** **4543-ACC**
1.8 DI-D 85-110 kW (116-150 PS) 4N13	06.10→								**4219-AC** **4543-ACC**
1.8 DI-D 4WD 85-110 kW (116-150 PS) 4N13	06.10→								**4219-AC** **4543-ACC**
1.8 DI-D 4WD 85-110 kW (116-150 PS) 4N13	06.10→								**4219-AC** **4543-ACC**
2.0 87-118 kW (118-160 PS) 4B11	09.10→ 12.12								**4219-AC**
2.0 4WD 87-118 kW (118-160 PS) 4B11	06.10→								**4219-AC**
2.0 Flex 87-118 kW (118-160 PS) 4B11	01.18→								**4219-AC**
2.0 Flex 4WD 87-118 kW (118-160 PS) 4B11	01.18→								**4219-AC**
2.0 MIVEC 87-118 kW (118-160 PS) 4B11, 4J11	06.10→								**4219-AC** **4543-ACC**
2.0 MIVEC 4WD 87-118 kW (118-160 PS) 4B11, 4J11	06.10→								**4219-AC** **4543-ACC**
2.0 i 87-118 kW (118-160 PS) 4B11	06.10→				**4496-AP**				**4219-AC** **4543-ACC**
2.0 i 4WD 87-118 kW (118-160 PS) 4B11	01.10→								**4219-AC**
2.0 i 4WD 87-118 kW (118-160 PS) 4B11	01.10→								**4219-AC**
2.0 i 4WD 87-118 kW (118-160 PS) 4B11	06.10→				**4496-AP**				**4219-AC** **4543-ACC**
2.0 i 4WD 87-118 kW (118-160 PS) 4B11	01.11→								**4219-AC**
2.2 Di-D 4WD 103-132 kW (140-179 PS) 4N14	04.13→								**4219-AC**
2.2 Di-D 4WD 103-132 kW (140-179 PS) 4N14	06.14→								**4219-AC**

M

See disclaimer on page 1

© MS Motorservice International GmbH 2021

ASX (GA_W_)									
2.4 94-126 kW (128-171 PS) 4B12	09.14→								**4219-AC**
2.4 4WD 94-126 kW (128-171 PS) 4B12	09.14→								**4219-AC**
2.4 i (GA5W) 94-126 kW (128-171 PS) 4B12	09.19→								**4219-AC**
CARISMA (DA_)									
1.6 (DA1A) 66-88 kW (90-120 PS) 4G92 (SOHC 16V)	07.95→ 06.06		**109-OS** **109/3-OS**						
1.6 (DA1A) 66-88 kW (90-120 PS) 4G92 (SOHC 16V)	05.97→ 06.06		**109-OS** **109/3-OS**						
1.6 (DA1A) 66-88 kW (90-120 PS) 4G92 (SOHC 16V)	12.98→ 06.06		**109-OS** **109/3-OS**						
1.6 (DA1A) 66-88 kW (90-120 PS) 4G92 (SOHC 16V)	09.00→ 06.06		**109-OS** **109/3-OS**						
1.8 (DA2A) 81-115 kW (110-156 PS) 4G93 (SOHC 16V)	07.95→ 07.97		**109-OS** **109/3-OS**						
1.8 16V GDI (DA2A) 86-110 kW (117-150 PS) 4G93 (GDI)	09.97→ 06.06		**109-OS** **109/3-OS**						
1.8 GDI (DA2A) 86-110 kW (117-150 PS) 4G93 (GDI)	10.00→ 06.06		**109-OS** **109/3-OS**						
1.8 MSX - 16V (DA2A) 82-189 kW (112-156 PS) 4G93 (DOHC 16V)	07.95→ 07.97		**109-OS** **109/3-OS**						
1.9 DI-D 85 kW (116 PS) F9Q2	09.00→ 06.06		**507-OS**				**905-FX**		
1.9 DI-D (DA5A) 75 kW (102 PS) F9Q1	09.00→ 06.06		**507-OS**			→12.03	**272-FS** **905-FX**		
1.9 TD (DA4A) 66 kW (90 PS) F8QT	10.96→ 09.00		**507-OS**			→06.00 07.00→	**272-FS** **905-FX**		
CARISMA Saloon (DA_)									
1.6 (DA1A) 66-88 kW (90-120 PS) 4G92 (SOHC 16V)	09.96→ 06.06		**109-OS** **109/3-OS**						
1.6 (DA1A) 66-88 kW (90-120 PS) 4G92 (SOHC 16V)	05.97→ 06.06		**109-OS** **109/3-OS**						
1.6 (DA1A) 66-88 kW (90-120 PS) 4G92 (SOHC 16V)	12.98→ 06.06		**109-OS** **109/3-OS**						
1.6 (DA1A) 66-88 kW (90-120 PS) 4G92 (SOHC 16V)	09.00→ 06.06		**109-OS** **109/3-OS**						
1.8 (DA2A) 81-115 kW (110-156 PS) 4G93 (SOHC 16V)	09.96→ 09.97		**109-OS** **109/3-OS**						
1.8 16V GDI (DA2A) 86-110 kW (117-150 PS) 4G93 (GDI)	09.97→ 06.06		**109-OS** **109/3-OS**						
1.8 GDI (DA2A) 86-110 kW (117-150 PS) 4G93 (GDI)	10.00→ 06.06		**109-OS** **109/3-OS**						
1.9 DI-D 85 kW (116 PS) F9Q2	09.00→ 06.06		**507-OS**				**905-FX**		
1.9 DI-D (DA5A) 75 kW (102 PS) F9Q1	09.00→ 06.06		**507-OS**			→12.03	**272-FS** **905-FX**		

M

© MS Motorservice International GmbH 2021

See disclaimer on page 1

CARISMA Saloon (DA_)									
1.9 TD (DA4A) 66 kW (90 PS) F8QT	10.96→ 09.00		**507-OS**			→06.00 07.00→	**272-FS** **905-FX**		
COLT CZC VI Convertible (RG)									
1.5 (Z23) 75-82 kW (102-112 PS) 4A91	05.06→ 07.09				**4307-AP**				
1.5 Turbo (Z23) 103-120 kW (140-163 PS) 4G15T	05.06→ 07.09		**146-OS**						
COLT I (A15_A)									
1.2 GL (A151A) 40 kW (55 PS) 4G11	12.78→ 01.84		**105-OS**						
1.4 GLX,GT 50-51 kW (68-70 PS) 4G12	01.81→ 10.82		**105-OS**						
1.4 GLX,GT (A152A) 50-51 kW (68-70 PS) 4G12	05.79→ 01.84		**105-OS**						
1.4 Turbo (A152A) 77 kW (105 PS) 4G12 T	04.82→ 01.84		**105-OS**						
1.6 48-65 kW (65-88 PS) G32B	09.81→ 09.84		**109-OS** **109/3-OS**						
COLT II (C1_A)									
1.3 EL,GL (C11A) 44-57 kW (60-78 PS) G13B	06.86→ 04.88		**109-OS** **109/3-OS**						
1.5 GLX (C12A) 51-73 kW (69-99 PS) 4G15 (8V)	09.84→ 04.88		**109-OS** **109/3-OS**						
1.5 GLX (C12A) 51-64 kW (70-87 PS) G15B	09.85→ 04.88		**105-OS**						
1.8 GL Diesel (C14A) 43-48 kW (58-65 PS) 4D65	02.84→ 09.86		**854-OS**				**827-FS**		
1.8 GL Diesel (C14A) 43-48 kW (58-65 PS) 4D65	09.86→ 04.88		**854-OS**				**827-FS**		
COLT III (C5_A)									
1.3 (C51A) 44-55 kW (60-75 PS) 4G13 (8V)	07.88→ 12.90		**109-OS** **109/3-OS**						
1.3 12V (C51A) 44-58 kW (60-79 PS) 4G13 (12V)	09.90→ 05.92		**105-OS**				**831-FP**		
1.3 GL (C61A) 44-55 kW (60-75 PS) 4G13 (8V)	07.88→ 12.90		**105-OS**				**831-FP**		
1.5 Cat (C52A) 56-81 kW (76-110 PS) 4G15 (12V)	07.90→ 05.92		**109-OS** **109/3-OS**						
1.5 GLXi (C52A) 51-73 kW (69-99 PS) 4G15 (8V)	07.88→ 12.90		**109-OS** **109/3-OS**						
1.8 Diesel GLX (C54A) 43-48 kW (58-65 PS) 4D65	04.88→ 05.92		**854-OS**				**827-FS**		
1.8 GTi 16V Cat (C58A) 99-100 kW (135-136 PS) 4G67	06.90→ 05.92		**109-OS** **109/3-OS**						
COLT IV (CA_A)									
1.3 GLi 12V (CA1A) 44-58 kW (60-79 PS) 4G13 (12V)	04.92→ 04.96		**105-OS**				**831-FP**		

M

See disclaimer on page 1

© MS Motorservice International GmbH 2021

COLT IV (CA_A)									
1.6 (CA4A) 66-88 kW (90-120 PS) 4G92 (SOHC 16V)	02.94→ 04.96		**109-OS** **109/3-OS**				**831-FP**		
1.6 4WD (CC4A) 66-88 kW (90-120 PS) 4G92 (SOHC 16V)	08.93→ 08.95		**105-OS**				**831-FP**		
1.6 GLXi 16V (CA4A) 66-88 kW (90-120 PS) 4G92 (SOHC 16V)	10.92→ 02.95		**105-OS**				**831-FP**		
1.8 GTi 16V (CA5A) 82-189 kW (112-156 PS) 4G93 (DOHC 16V)	04.92→ 04.96		**109-OS** **109/3-OS**						
COLT PLUS VI (Z2_W)									
1.5 75-82 kW (102-112 PS) 4A91	08.04→				**4307-AP**				
1.5 75-82 kW (102-112 PS) 4A91	08.12→				**4307-AP**				
COLT V (CJ_, CP_)									
1300 (CJ1A) 60-65 kW (82-88 PS) 4G13 (16V)	06.00→ 09.03	→06.03 →06.03	**109-OS** **109/3-OS**						
1300 GL,GLX (CJ1A) 44-58 kW (60-79 PS) 4G13 (12V)	05.96→ 06.00		**105-OS**				**831-FP**		
1600 66-88 kW (90-120 PS) 4G92 (SOHC 16V)	09.00→ 09.03		**105-OS**				**831-FP**		
1600 GLX (CJ4A) 66-88 kW (90-120 PS) 4G92 (SOHC 16V)	05.96→ 09.00		**105-OS**				**831-FP**		
COLT VI (Z3_A, Z2_A)									
1.1 55 kW (75 PS) 3A91	10.04→ 06.12				**4307-AP**				
1.1 LPG 55 kW (75 PS) 3A91	10.04→ 06.12				**4307-AP**				
1.3 67-70 kW (91-95 PS) 4A90	06.04→ 06.12		**109-OS** **109/3-OS**		**4307-AP**				
1.3 67-70 kW (91-95 PS) 4A90	10.04→ 06.12		**109-OS** **109/3-OS**		**4307-AP**				
1.3 4WD 67-70 kW (91-95 PS) 4A90	10.04→ 06.12		**109-OS** **109/3-OS**		**4307-AP**				
1.3 Flexfuel 67-70 kW (91-95 PS) 4A90	10.08→ 06.12				**4307-AP**				
1.3 LPG 67-70 kW (91-95 PS) 4A90	06.04→ 06.12				**4307-AP**				
1.5 75-82 kW (102-112 PS) 4A91	06.04→ 06.12				**4307-AP**				
1.5 (Z23) 75-82 kW (102-112 PS) 4A91	07.06→ 06.12				**4307-AP**				
1.5 4WD 75-82 kW (102-112 PS) 4A91	07.06→ 06.12				**4307-AP**				
1.5 CZT 103-120 kW (140-163 PS) 4G15T	03.05→ 06.12		**146-OS**						
1.5 Ralliart (Z23) 103-120 kW (140-163 PS) 4G15T	09.06→ 06.12		**146-OS**						
CORDIA (A21_A, AB, AC)									
1.6 GSL (A212A) 48-60 kW (65-82 PS) 4G32	10.82→ 12.86		**105-OS**						

M

© MS Motorservice International GmbH 2021

See disclaimer on page 1

CORDIA (A21_A, AB, AC)									
1.6 Turbo (A212A) 76-85 kW (103-116 PS) 4G32 T	10.82→ 05.85		**105-OS**						
1.6 Turbo (A212A) 76-85 kW (103-116 PS) 4G32 T	07.83→ 07.84		**105-OS**						
1.8 GSL (A215A) 62-71 kW (86-97 PS) 4G37	10.86→ 12.86		**105-OS**						
1.8 Turbo ECi (A213A) 87-110 kW (118-150 PS) 4G62 T	01.86→ 12.86		**105-OS**						
ECLIPSE CROSS (GK_)									
1.5 110-121 kW (150-165 PS) 4B40	10.17→								**4219-AC**
1.5 4WD 110-121 kW (150-165 PS) 4B40	10.17→								**4219-AC**
1.5 T-Mivec 110-121 kW (150-165 PS) 4B40	10.17→								**4219-AC**
1.5 T-Mivec 110-121 kW (150-165 PS) 4B40	10.17→								**4219-AC**
1.5 T-Mivec (GK1W) 110-121 kW (150-165 PS) 4B40	10.18→								**4219-AC**
1.5 T-Mivec 4WD 110-121 kW (150-165 PS) 4B40	10.17→								**4219-AC**
1.5 T-Mivec 4WD 110-121 kW (150-165 PS) 4B40	10.17→								**4219-AC**
1.5 T-Mivec 4WD 110-121 kW (150-165 PS) 4B40	10.18→								**4219-AC**
2.0 87-118 kW (118-160 PS) 4B11	05.18→								**4219-AC**
2.0 4WD (GK2W) 87-118 kW (118-160 PS) 4B11	05.18→								**4219-AC**
2.2 DiD 4WD (GK9W) 103-132 kW (140-179 PS) 4N14	03.19→								**4219-AC**
ECLIPSE I (D2_A)									
2.0 i 16V (D22A, D27A) 85-142 kW (116-193 PS) 4G63 (DOHC 16V)	04.91→ 11.95						**831-FP**		
2.0 i 16V 4WD (D22A, D27A) 85-142 kW (116-193 PS) 4G63 (DOHC 16V)	04.91→ 11.95						**831-FP**		
ECLIPSE II (D3_A)									
2000 GS 16V (D32A) 85-142 kW (116-193 PS) 4G63 (DOHC 16V)	12.95→ 04.99		**109-OS** **109/3-OS**				**831-FP**		
GALANT									
1.8i 24V 99-108 kW (135-147 PS) 6A11	02.92→						**831-FP**		
GALANT III (A12_)									
1.6 48-60 kW (65-82 PS) 4G32	01.77→ 08.80		**105-OS**						

M

See disclaimer on page 1

© MS Motorservice International GmbH 2021

GALANT III (A12_)									
2.0 63-79 kW (85-107 PS) 4G52	01.79→ 08.80		**105-OS**				**831-FP**		
2.0 GLX 63-79 kW (85-107 PS) 4G52	01.77→ 08.80		**105-OS**				**831-FP**		
GALANT III Station Wagon (A12_V)									
1.6 GL (A121V) 48-60 kW (65-82 PS) 4G32	01.79→ 08.80		**105-OS**						
2.0 GLX (A123V) 63-79 kW (85-107 PS) 4G52	01.79→ 08.80		**105-OS**				**831-FP**		
GALANT IV (A16_)									
1.6 GLX (A161A) 48-60 kW (65-82 PS) 4G32	09.80→ 05.84		**105-OS**						
2.0 GLS (A163) 63-101 kW (86-137 PS) 4G63 (SOHC 8V)	09.80→ 05.84		**105-OS**						
2.0 Turbo ECi (A164) 125 kW (170 PS) 4G63-T (ECI)	05.82→ 05.84		**105-OS**						
2.3 Turbo-D (A167) 62-70 kW (84-95 PS) 4D55 T	01.81→ 05.84						**827-FS**		
GALANT IV Station Wagon (A16_V)									
1.6 GLX (A161V) 48-60 kW (65-82 PS) 4G32	09.80→ 05.84		**105-OS**						
2.0 GLX (A163V) 63-101 kW (86-137 PS) 4G63 (SOHC 8V)	09.80→ 06.83		**105-OS**						
2.3 Turbo-D (A167V) 62-70 kW (84-95 PS) 4D55 T	07.83→ 05.84						**827-FS**		
GALANT V (E1_A)									
1.6 GLX (E11A) 48-60 kW (65-82 PS) 4G32	06.84→ 04.90		**105-OS**						
1.8 Turbo-D (E14A) 55-60 kW (75-82 PS) 4D65 T	06.84→ 04.90		**854-OS**						
2.0 GLS (E15A) 63-101 kW (86-137 PS) 4G63 (SOHC 8V)	06.84→ 04.90		**105-OS**						
2.0 GLS (E15A) 62-81 kW (84-110 PS) G63B	06.86→ 12.87		**105-OS**						
2.0 Turbo ECi (E15A) 107-148 kW (145-201 PS) 4G63-T (SOHC 8V)	06.84→ 05.85		**105-OS**						
2.4 GLS (E16A) 80-82 kW (109-112 PS) G64B	02.86→ 12.87		**105-OS**						
GALANT VI (E3_A)									
1.8 (E32A) 62-71 kW (86-97 PS) 4G37	11.88→ 10.92		**105-OS**						
1.8 Turbo-D (E34A) 55-60 kW (75-82 PS) 4D65 T	11.88→ 10.92		**854-OS**						
2.0 (E39A, E38A, E33A) 63-101 kW (86-137 PS) 4G63 (SOHC 8V)	04.89→ 10.92		**105-OS**				**831-FP**		
2.0 4WD (E33A, E38A, E39A) 63-101 kW (86-137 PS) 4G63 (SOHC 8V)	04.89→ 10.92		**105-OS**				**831-FP**		

M

© MS Motorservice International GmbH 2021

See disclaimer on page 1

GALANT VI (E3_A)									
2.0 GTI 16V (E39A, E38A, E33A) 85-142 kW (116-193 PS) 4G63 (DOHC 16V)	11.88→ 10.92		**105-OS**				**831-FP**		
2.0 GTI 16V (E39A, E38A, E33A) 85-142 kW (116-193 PS) 4G63 (DOHC 16V)	11.88→ 10.92		**105-OS**				**831-FP**		
2.0 GTI 16V 4x4 (E38A, E39A, E33A) 85-142 kW (116-193 PS) 4G63 (DOHC 16V)	07.89→ 12.92		**105-OS**				**831-FP**		
GALANT VI Saloon (E3_A)									
1.6 (E31A) 48-60 kW (65-82 PS) 4G32	01.88→ 10.92		**105-OS**						
1.8 (E32A) 62-71 kW (86-97 PS) 4G37	11.87→ 10.92		**105-OS**						
1.8 Turbo-D (E34A) 55-60 kW (75-82 PS) 4D65 T	01.88→ 10.92		**854-OS**						
2.0 (E39A, E38A, E33A) 63-101 kW (86-137 PS) 4G63 (SOHC 8V)	11.87→ 10.92		**105-OS**				**831-FP**		
2.0 4WD (E39A, E38A, E33A) 63-101 kW (86-137 PS) 4G63 (SOHC 8V)	12.88→ 10.92		**105-OS**				**831-FP**		
2.0 GTI 16V Cat 4WD (E38A, E39A, E33A) 85-142 kW (116-193 PS) 4G63 (DOHC 16V)	09.91→ 10.92		**105-OS**				**831-FP**		
2.0 GTi 16V (E39A, E38A, E33A) 85-142 kW (116-193 PS) 4G63 (DOHC 16V)	09.88→ 10.92		**105-OS**				**831-FP**		
2.0 GTi 16V (E39A, E38A, E33A) 85-142 kW (116-193 PS) 4G63 (DOHC 16V)	11.88→ 10.92		**105-OS**				**831-FP**		
2.0 GTi 16V 4WD (E39A, E38A, E33A) 85-142 kW (116-193 PS) 4G63 (DOHC 16V)	09.88→ 10.92		**105-OS**				**831-FP**		
GALANT VII (E5_A, E7_A, E8_A)									
1.8 (E52A) 81-115 kW (110-156 PS) 4G93 (SOHC 16V)	02.94→ 08.96		**105-OS**				**831-FP**		
1.8 GLSI (E52A) 81-115 kW (110-156 PS) 4G93 (SOHC 16V)	11.92→ 08.96		**109-OS** **109/3-OS**				**831-FP**		
2.0 GLSI (E55A) 78-101 kW (106-137 PS) 4G63 (SOHC 16V)	11.92→ 08.96		**105-OS**				**831-FP**		
2.0 GLSI 4WD (E75A) 78-101 kW (106-137 PS) 4G63 (SOHC 16V)	11.92→ 08.96		**105-OS**				**831-FP**		
2.0 GLSTD (E57A) 60-69 kW (82-94 PS) 4D68 T	01.93→ 08.96		**854-OS**						
2.0 V6-24 (E64A, E54A) 108-110 kW (147-150 PS) 6A12	01.93→ 08.96		**105-OS**						
2.5 (E88A) 125-147 kW (170-200 PS) 6G73	01.93→ 09.96		**109-OS** **109/3-OS**						
2.5 V6-24 4WD (E88A) 125-147 kW (170-200 PS) 6G73	01.93→ 08.96		**109-OS** **109/3-OS**						

M

See disclaimer on page 1

© MS Motorservice International GmbH 2021

GALANT VII Saloon (E5_A, E7_A, E8_A)									
1.8 (E52A) 81-115 kW (110-156 PS) 4G93 (SOHC 16V)	02.94→ 08.96		**105-OS**				**831-FP**		
1.8 GLSI (E52A) 81-115 kW (110-156 PS) 4G93 (SOHC 16V)	11.92→ 08.96		**109-OS** **109/3-OS**				**831-FP**		
2.0 GLSI (E55A) 78-101 kW (106-137 PS) 4G63 (SOHC 16V)	11.92→ 08.96		**105-OS**				**831-FP**		
2.0 GLSI 4WD (E75A) 78-101 kW (106-137 PS) 4G63 (SOHC 16V)	11.92→ 08.96		**105-OS**				**831-FP**		
2.0 GLSTD (E57A) 60-69 kW (82-94 PS) 4D68 T	01.93→ 08.96		**854-OS**						
2.0 V6-24 (E64A, E54A) 108-110 kW (147-150 PS) 6A12	01.93→ 08.96		**105-OS**						
2.5 V6-24 4WD (E88A) 125-147 kW (170-200 PS) 6G73	01.93→ 08.96		**109-OS** **109/3-OS**						
GALANT VIII (EA_)									
2.0 (EA2A) 78-101 kW (106-137 PS) 4G63 (SOHC 16V)	09.96→ 09.00		**105-OS**		**4149-AP**		**831-FP**		
2.0 (EA2A) 78-101 kW (106-137 PS) 4G63 (SOHC 16V)	09.00→ 10.04				**4149-AP**				
2.0 TDI (EA6A) 60-69 kW (82-94 PS) 4D68 T	09.96→ 10.04		**854-OS**						
2.4 GDI (EA3A) 84-121 kW (114-165 PS) 4G64 (GDI)	02.99→ 09.00		**146-OS**		**4149-AP**				
2.4 GDI (EA3A) 84-121 kW (114-165 PS) 4G64 (GDI)	09.00→ 10.04		**146-OS**		**4149-AP**				
2.5 V6 24V 206 kW (280 PS) 6A13TT	09.96→ 10.02				**4149-AP**				
2.5 V6 24V (EA5A) 118-151 kW (160-205 PS) 6A13	09.96→ 09.00		**109-OS** **109/3-OS**		**4149-AP**				
2.5 V6 24V (EA5A) 118-151 kW (160-205 PS) 6A13	09.00→ 10.04		**109-OS** **109/3-OS**		**4149-AP**				
GALANT VIII Estate (EA_)									
2.0 (EA2W) 78-101 kW (106-137 PS) 4G63 (SOHC 16V)	09.96→ 09.00		**105-OS**		**4149-AP**		**831-FP**		
2.0 (EA2W) 78-101 kW (106-137 PS) 4G63 (SOHC 16V)	09.00→ 10.03				**4149-AP**				
2.0 TDI (EA6W) 60-69 kW (82-94 PS) 4D68 T	09.96→ 10.03		**854-OS**						
2.4 GDI (EA3W) 84-121 kW (114-165 PS) 4G64 (GDI)	02.99→ 10.03		**146-OS**		**4149-AP**				
2.4 GDI (EA3W) 84-121 kW (114-165 PS) 4G64 (GDI)	09.00→ 10.03		**146-OS**		**4149-AP**				
2.5 V6 24V 206 kW (280 PS) 6A13TT	09.96→ 10.02				**4149-AP**				
2.5 V6 24V (EA5W) 118-151 kW (160-205 PS) 6A13	09.96→ 09.00		**109-OS** **109/3-OS**		**4149-AP**				

M

© MS Motorservice International GmbH 2021

See disclaimer on page 1

GALANT VIII Estate (EA_)									
2.5 V6 24V (EA5W) 118-151 kW (160-205 PS) 6A13	09.00→ 10.03		**109-OS** **109/3-OS**		**4149-AP**				
GALLOPER (JK-01)									
3.0 V6 103-107 kW (140-146 PS) G6AT	09.98→ 12.03		**146-OS**				**827-FS**		
GALLOPER II									
2.5 D	02.97→ 08.01						**827-FS**		
GRANDIS (NA_W)									
2.0 DI-D (NA8W) 100-103 kW (136-140 PS) BSY	09.05→ 03.10		**505-OX**						**4497-ACC**
2.0 DI-D (NA8W) 103 kW (140 PS) BWC	02.07→ 03.10		**505-OX**						**4497-ACC**
2.4 MIVEC (NA4W) 113-130 kW (154-177 PS) 4G69	04.04→ 12.11								**4497-ACC**
2.4 MIVEC (NA4W) 113-130 kW (154-177 PS) 4G69	04.04→ 12.11								**4497-ACC**
L200 (K3_T, K2_T, K1_T, K0_T)									
2.5 D (K14T) 51-104 kW (69-141 PS) 4D56 (8V)	01.87→ 10.96		**854-OS**				**827-FS**		
2.5 D 4WD (K24T) 51-104 kW (69-141 PS) 4D56 (8V)	12.87→ 05.93		**854-OS**				**827-FS**		
2.5 TD 4WD (K34T) 62-110 kW (84-150 PS) 4D56-T	11.92→ 08.96		**854-OS**				**827-FS**		
2.6 4WD (K33T) 76-114 kW (103-155 PS) G54B	11.89→ 12.91		**146-OS**						
L200 (K7_T, K6_T)									
2.0 (K62T) 78-101 kW (106-137 PS) 4G63 (SOHC 16V)	06.96→ 12.07		**146-OS**						
2.4 4WD (K75T) 84-117 kW (114-159 PS) 4G64 (16V)	06.96→ 12.07		**146-OS**						
2.5 D (K64T) 51-104 kW (69-141 PS) 4D56 (8V)	06.96→ 12.07		**854-OS**				**827-FS**		
2.5 TD 4WD 66-73 kW (90-99 PS) 4D56-TD	06.96→ 12.07		**854-OS**				**827-FS**		
2.5 TD 4WD (K74T) 62-110 kW (84-150 PS) 4D56-T	08.01→ 12.07		**854-OS**				**827-FS**		
2.5 TD 4WD (K74T) 62-110 kW (84-150 PS) 4D56-T	09.01→ 12.07		**854-OS**				**827-FS**		
L200 / TRITON (KA_T, KB_T)									
2.4 (KA5T) 84-117 kW (114-159 PS) 4G64 (16V)	11.05→ 12.15				**4310-AP**				
2.4 (KA5T) 84-117 kW (114-159 PS) 4G64 (16V)	05.07→ 12.15				**4310-AP**				
2.4 CNG (KA5T) 84-117 kW (114-159 PS) 4G64 (16V)	04.10→ 12.15				**4310-AP**				

See disclaimer on page 1

© MS Motorservice International GmbH 2021

L200 / TRITON (KA_T, KB_T)									
2.5 DI-D (KA4T) 94-133 kW (128-181 PS) 4D56-HP	08.07→ 12.15				**4310-AP**				
2.5 DI-D (KA4T) 94-133 kW (128-181 PS) 4D56-HP	04.10→ 12.15				**4310-AP**		**826-FS**		
2.5 DI-D (KA4T) 81-133 kW (110-181 PS) 4D56 (16V), 4D56-HP	04.10→ 12.15				**4310-AP**		**4309-FS**		
2.5 DI-D 16V 4WD 81-133 kW (110-181 PS) 4D56 (16V)	04.07→ 12.15				**4310-AP**				
2.5 DI-D 4WD (KB4T) 94-133 kW (128-181 PS) 4D56-HP	11.05→ 12.15				**4310-AP**				
2.5 DI-D 4WD (KB4T) 94-133 kW (128-181 PS) 4D56-HP	10.07→ 12.15				**4310-AP**				
2.5 DI-D 4WD (KB4T) 94-133 kW (128-181 PS) 4D56-HP	04.10→ 12.15				**4310-AP**				
2.5 DI-D 4WD (KB4T) 81-133 kW (110-181 PS) 4D56 (16V)	04.10→ 12.15				**4310-AP**		**826-FS**		
2.5 DiD (KA4T) 94-133 kW (128-181 PS) 4D56-HP	11.05→ 12.15				**4310-AP**		**4309-FS**		
3.2 DI-D 4WD (KB8T) 118-153 kW (160-208 PS) 4M41	07.06→ 12.09				**4310-AP**				
3.2 DI-D 4WD (KB8T) 118-153 kW (160-208 PS) 4M41	01.07→ 12.15				**4310-AP**				
3.2 DI-D 4WD (KB8T) 118-153 kW (160-208 PS) 4M41	01.12→ 12.16				**4310-AP**				
3.2 DI-D 4WD (KB8T) 118-153 kW (160-208 PS) 4M41	11.13→ 12.15				**4310-AP**				
3.5 4WD (KB9T) 132-182 kW (180-247 PS) 6G74 (SOHC 24V)	07.06→ 12.10				**4310-AP**				
3.5 4WD (KB9T) 132-182 kW (180-247 PS) 6G74 (SOHC 24V)	05.07→ 12.15				**4310-AP**				
3.5 Flexfuel 4WD (KB9T) 132-182 kW (180-247 PS) 6G74 (SOHC 24V)	08.09→ 12.13				**4310-AP**				
L200 / TRITON (KJ_, KK_, KL_)									
2.4 84-117 kW (114-159 PS) 4G64 (16V)	11.14→				**4310-AP**				
2.4 (KK4T) 84-117 kW (114-159 PS) 4G64 (16V)	11.14→				**4310-AP**				
2.5 DI-D (KK3T) 81-133 kW (110-181 PS) 4D56 (16V)	11.14→				**4310-AP**				
LANCER									
1.8 Di-D	01.10→								**4543-ACC**
2.0i Turbo 101-336 kW (170-456 PS) 4G63 Turbo, 4G63-T (DOHC 16V), 4G63-T (ECI), 4G63-T/C	03.81→ 10.83		**105-OS**						

M

© MS Motorservice International GmbH 2021

See disclaimer on page 1

LANCER CELESTE Coupe (A7_)									
1.6 ST (A73A) 48-60 kW (65-82 PS) 4G32	01.77→ 06.81		**105-OS**						
2.0 GSR (A78A) 63-79 kW (85-107 PS) 4G52	10.75→ 06.81		**105-OS**						
2.0 GSR (A78A) 63-79 kW (85-107 PS) 4G52	01.77→ 06.81		**105-OS**						
2.0 GSR (A78A) 63-79 kW (85-107 PS) 4G52	01.79→ 06.81		**105-OS**						
LANCER F (A15_)									
1.2 GLX (A171) 40 kW (55 PS) 4G11	03.83→ 01.84		**105-OS**						
1.4 GLX (A172) 50-51 kW (68-70 PS) 4G12	03.83→ 01.84		**105-OS**						
1.4 Turbo 77 kW (105 PS) 4G12 T	03.83→ 01.84		**105-OS**						
LANCER I (A7_)									
1.2 (A75A) 40-43 kW (55-58 PS) 4G36	01.78→ 09.79		**105-OS**						
LANCER II (A17_)									
1.2 (A171) 40 kW (55 PS) 4G11	01.80→ 12.81		**105-OS**						
1.4 GLX (A172) 50-51 kW (68-70 PS) 4G12	09.79→ 02.83		**105-OS**						
1.6 (A174) 60-65 kW (82-88 PS) 4G32 GS	09.79→ 02.83		**105-OS**						
1.6 (A174) 60-65 kW (82-88 PS) 4G32 GS	01.81→ 02.83		**105-OS**						
LANCER III (C1_A, C6_A)									
1.5 GLX (C12AS) 51-64 kW (70-87 PS) G15B	06.85→ 04.88		**105-OS**						
1.8 Diesel (C14AS) 43-48 kW (58-65 PS) 4D65	01.84→ 09.86		**854-OS**			→05.86	**827-FS**		
1.8 Diesel (C14AS) 43-48 kW (58-65 PS) 4D65	09.86→ 04.88		**854-OS**				**827-FS**		
LANCER III Station Wagon (C1_V, C3_V)									
1.3 GL 44-57 kW (60-78 PS) G13B	05.88→ 06.90		**105-OS**						
1.5 (C12V) 51-64 kW (70-87 PS) G15B	09.85→ 11.88		**105-OS**						
1.5 (C12V) 51-73 kW (69-99 PS) 4G15 (8V)	09.88→ 12.90		**146-OS**						
1.5 12V (C12V) 56-81 kW (76-110 PS) 4G15 (12V)	09.90→ 12.90		**146-OS**						
1.8 4WD (C37V) 61-66 kW (83-90 PS) G37B	01.87→ 08.89		**105-OS**						
1.8 4WD (C37V) 62-71 kW (86-97 PS) 4G37	01.87→ 12.87		**146-OS**						
1.8 4WD (C37V) 62-71 kW (86-97 PS) 4G37	03.89→ 12.90		**146-OS**						
1.8 4WD (C37V) 62-71 kW (86-97 PS) 4G37	08.90→ 06.92		**146-OS**						
1.8 D (C14V) 43-48 kW (58-65 PS) 4D65	09.85→ 09.86		**854-OS**			→05.86	**827-FS**		

See disclaimer on page 1

© MS Motorservice International GmbH 2021

LANCER III Station Wagon (C1_V, C3_V)									
1.8 D (C14V) 43-48 kW (58-65 PS) 4D65	09.86→ 05.92		**854-OS**				**827-FS**		
1.8 D 4WD 43-48 kW (58-65 PS) 4D65	10.86→ 10.88		**854-OS**				**827-FS**		
LANCER IV (C6_A, C7_A)									
1.3 (C61A) 44-55 kW (60-75 PS) 4G13 (8V)	07.88→ 12.90		**109-OS** **109/3-OS**						
1.3 (C61A) 44-57 kW (60-78 PS) 4G13 (8V), G13B	08.88→ 05.92		**105-OS**						
1.3 12V (C61A) 44-58 kW (60-79 PS) 4G13 (12V)	01.91→ 06.92		**109-OS** **109/3-OS**						
1.3 GL 44-57 kW (60-78 PS) G13B	05.88→ 06.90		**105-OS**						
1.5 56-81 kW (76-110 PS) 4G15 (12V)	09.88→ 08.89		**146-OS**						
1.5 (C62A) 51-73 kW (69-99 PS) 4G15 (8V)	09.88→ 08.90		**146-OS**						
1.5 12V (C62A) 56-81 kW (76-110 PS) 4G15 (12V)	09.90→ 12.90		**146-OS**						
1.5 GLS 56-81 kW (76-110 PS) 4G15 (12V)	08.89→ 08.92		**146-OS**						
1.6 GTi 90-100 kW (122-136 PS) 4G61	05.88→ 05.90		**105-OS**				**831-FP**		
1.8 GLX Diesel (C64A) 43-48 kW (58-65 PS) 4D65	04.88→ 05.92		**854-OS**				**827-FS**		
LANCER IV Hatchback (C6_A, C7_A)									
1.3 12V (C61A) 44-58 kW (60-79 PS) 4G13 (12V)	06.92→ 06.92		**109-OS** **109/3-OS**						
1.5 (C62A) 51-73 kW (69-99 PS) 4G15 (8V)	07.88→ 12.90		**146-OS**						
1.5 (C62A) 56-81 kW (76-110 PS) 4G15 (12V)	04.89→ 08.90		**146-OS**						
1.5 12V (C62A) 56-81 kW (76-110 PS) 4G15 (12V)	09.90→ 12.90		**146-OS**						
1.6 16V (C76A, C66A) 66-88 kW (90-120 PS) 4G92 (SOHC 16V)	10.92→ 05.94	(12)	**109-OS** **109/3-OS** **146-OS**				**831-FP**		
1.6 4WD (C76A, C66A) 66-88 kW (90-120 PS) 4G92 (SOHC 16V)	06.92→ 11.93	(12)	**109-OS** **109/3-OS** **146-OS**				**831-FP**		
1.6 GTi (C63A) 90-100 kW (122-136 PS) 4G61	05.88→ 05.90		**105-OS**				**831-FP**		
1.8 D (C64A) 43-48 kW (58-65 PS) 4D65	04.88→ 05.92		**854-OS**				**827-FS**		
1.8 GTi 16V (C68A) 99-100 kW (135-136 PS) 4G67	11.89→ 05.92		**105-OS**						
2.0 D (C67A) 50-63 kW (68-86 PS) 4D68	06.92→ 07.93		**854-OS**						
LANCER V (CB_A, CD_A, CE_A)									
1.3 44-58 kW (60-79 PS) 4G13 (12V)	06.92→ 02.95		**109-OS** **109/3-OS**						

M

© MS Motorservice International GmbH 2021

See disclaimer on page 1

LANCER V (CB_A, CD_A, CE_A)									
1.3 (CB1A) 44-58 kW (60-79 PS) 4G13 (12V)	06.92→ 12.96		**109-OS** **109/3-OS**						
1.6 (CB4A) 66-88 kW (90-120 PS) 4G92 (SOHC 16V)	02.94→ 12.96	(12)	**109-OS** **109/3-OS** **146-OS**				**831-FP**		
1.6 16V (CB4A) 66-88 kW (90-120 PS) 4G92 (SOHC 16V)	10.92→ 02.95	(12)	**109-OS** **109/3-OS** **146-OS**				**831-FP**		
1.6 16V 4WD (CD4A) 66-88 kW (90-120 PS) 4G92 (SOHC 16V)	10.92→ 02.95	(12)	**109-OS** **109/3-OS** **146-OS**				**831-FP**		
1.8 16V (CB5A) 82-189 kW (112-156 PS) 4G93 (DOHC 16V)	06.92→ 12.93		**105-OS**						
2.0 Diesel (CB8A) 50-63 kW (68-86 PS) 4D68	06.92→ 12.96		**854-OS**						
LANCER V Coupe (CC)									
1.8 82-189 kW (112-156 PS) 4G93 (DOHC 16V)	09.92→ 07.96		**105-OS**						
LANCER V Station Wagon (CB_W, CD_W)									
1.6 16V (CB4W) 66-88 kW (90-120 PS) 4G92 (SOHC 16V)	12.92→ 02.95	(12)	**109-OS** **109/3-OS** **146-OS**				**831-FP**		
1.6 16V 4WD (CD4W) 66-88 kW (90-120 PS) 4G92 (SOHC 16V)	12.92→ 02.95	(12)	**109-OS** **109/3-OS** **146-OS**				**831-FP**		
2.0 D (CB8W) 50-63 kW (68-86 PS) 4D68	12.92→ 10.03		**854-OS**						
LANCER VI (CJ_, CP_)									
1.3 12V (CK1A) 44-58 kW (60-79 PS) 4G13 (12V)	12.95→ 08.03		**109-OS** **109/3-OS**						
1.5 16V 63-81 kW (86-110 PS) 4G15 (16V)	09.95→ 08.99		**146-OS**						
1.6 16V (CK4A) 66-88 kW (90-120 PS) 4G92 (SOHC 16V)	12.95→ 08.03	(12)	**109-OS** **109/3-OS** **146-OS**				**831-FP**		
1.8 16V 141-158 kW (192-215 PS) 4G93T	09.95→ 08.03		**105-OS**						
2.0 D 50-63 kW (68-86 PS) 4D68	09.95→ 08.03		**854-OS**						
EVO VI (CP9A) 101-336 kW (241-456 PS) 4G63 Turbo	01.99→ 02.01		**146-OS**		**4496-AP**				**4497-ACC** **4543-ACC**
LANCER VII (CS_A, CT_A)									
1.3 60-65 kW (82-88 PS) 4G13 (16V)	09.03→ 12.13		**109-OS** **109/3-OS**						**4497-ACC**
1.6 (CS3A) 66-84 kW (90-110 PS) 4G18	09.03→ 12.13	(12)	**146-OS**				**831-FP**		**4497-ACC**
2.0 (CS9A) 85-142 kW (116-193 PS) 4G63 (DOHC 16V)	12.03→ 12.13		**146-OS**						**4497-ACC**

M

See disclaimer on page 1

© MS Motorservice International GmbH 2021

LANCER VII Estate (CS_W, CT_W)									
1.6 66-84 kW (90-110 PS) 4G18	09.03→ 10.08	(12)	**146-OS**				**831-FP**		**4497-ACC**
2.0 85-142 kW (116-193 PS) 4G63 (DOHC 16V)	09.03→ 12.07		**146-OS**						**4497-ACC**
LANCER VIII (CY_A, CZ_A)									
1.5 75-82 kW (102-112 PS) 4A91	06.08→		**146-OS**		**4496-AP**				**4219-AC** **4543-ACC**
1.5 Bifuel 75-82 kW (102-112 PS) 4A91	02.10→				**4496-AP**				**4219-AC**
1.6 MIVEC 85-86 kW (116-117 PS) 4A92	05.10→			→01.12	**4496-AP**				**4219-AC**
1.8 100-110 kW (136-150 PS) 4B10	02.08→			→06.12	**4496-AP**				**4219-AC**
1.8 100-110 kW (136-150 PS) 4B10	05.10→			→06.12	**4496-AP**				**4219-AC**
1.8 Bifuel 100-110 kW (136-150 PS) 4B10	01.10→			→06.12	**4496-AP**				**4219-AC**
1.8 DI-D 85-110 kW (116-150 PS) 4N13	05.10→								**4219-AC**
1.8 DI-D (CY9A) 85-110 kW (116-150 PS) 4N13	06.10→								**4219-AC**
1.8 Flexfuel 100-110 kW (136-150 PS) 4B10	03.09→			→06.12	**4496-AP**				**4219-AC**
1.8 Flexfuel (CY3A) 100-110 kW (136-150 PS) 4B10	01.10→			→06.12	**4496-AP**				**4219-AC**
1.8 Flexfuel (CY3A) 100-110 kW (136-150 PS) 4B10	01.10→								**4219-AC**
1.8 MIVEC (CY3A, CY6A) 100-110 kW (136-150 PS) 4B10, 4J10	03.09→								**4219-AC**
1.8 Mivec 100-110 kW (136-150 PS) 4B10	11.09→			→06.12	**4496-AP**				**4219-AC**
2.0 87-118 kW (118-160 PS) 4B11	01.09→				**4496-AP**				**4219-AC**
2.0 (CY4A) 87-118 kW (118-160 PS) 4B11	01.13→								**4219-AC**
2.0 DI-D 103 kW (140 PS) BKD, BWC	01.08→	→06.10	**505-OX**		**4496-AP**				**4219-AC** **4543-ACC**
2.0 EVO X	06.09→				**4496-AP**				**4219-AC**
2.0 EVO X	10.11→				**4496-AP**				**4219-AC**
2.0 Mivec 87-118 kW (118-160 PS) 4B11	09.07→				**4496-AP**				**4219-AC**
2.0 i 87-118 kW (118-160 PS) 4B11	04.07→								**4219-AC**
2.0 i 87-118 kW (118-160 PS) 4B11	10.09→								**4219-AC**
2.0 i 4WD 87-118 kW (118-160 PS) 4B11	03.07→								**4219-AC**
2.0 i 4WD 87-118 kW (118-160 PS) 4B11	03.13→ 12.16								**4219-AC**
2.0 i Ralliart 4WD (CY4A) 177-328 kW (241-446 PS) 4B11-T/C	10.08→				**4496-AP**				**4219-AC**
2.4 AWD 94-126 kW (128-171 PS) 4B12	09.11→								**4219-AC**

M

© MS Motorservice International GmbH 2021

See disclaimer on page 1

LANCER VIII (CY_A, CZ_A)									
2.4 i 94-126 kW (128-171 PS) 4B12	10.08→								**4219-AC**
EVO X (CZ4A) 177-328 kW (241-446 PS) 4B11-T/C	10.07→ 10.08								**4219-AC**
EVO X (CZ4A) 177-328 kW (241-446 PS) 4B11-T/C	06.08→ 03.15								**4219-AC**
EVO X (CZ4A) 177-328 kW (241-446 PS) 4B11-T/C	06.08→ 12.15				**4496-AP**				**4219-AC**
EVO X (CZ4A) 177-328 kW (241-446 PS) 4B11-T/C	09.14→ 12.15								**4219-AC**
EVO X (CZ4A) 177-328 kW (241-446 PS) 4B11-T/C	10.14→ 12.15				**4496-AP**				**4219-AC**
EVO X (CZ4A) 177-328 kW (241-446 PS) 4B11-T/C	04.15→ 05.16								**4219-AC**
EVO X - FQ330 (CZ4A) 242 kW (329 PS) 4B11-FQ30	03.08→ 06.15				**4496-AP**				**4219-AC**
EVO X - FQ360 (CZ4A) 264 kW (359 PS) 4B11-FQ60	03.08→ 06.15				**4496-AP**				**4219-AC**
EVO X - FQ400 (CZ4A) 177-328 kW (241-446 PS) 4B11-T/C	05.09→ 12.10								**4219-AC**
EVO X - FQ440 (CZ4A) 177-328 kW (241-446 PS) 4B11-T/C	05.14→ 06.14								**4219-AC**
LANCER VIII Sportback (CX_A)									
1.5 75-82 kW (102-112 PS) 4A91	06.08→				**4496-AP**				**4219-AC**
1.5 Bifuel 75-82 kW (102-112 PS) 4A91	03.10→				**4496-AP**				**4219-AC**
1.6 MIVEC 85-86 kW (116-117 PS) 4A92	05.10→			→01.12	**4496-AP**				**4219-AC**
1.8 (CX3A) 100-110 kW (136-150 PS) 4B10	06.08→			→06.12	**4496-AP**				**4219-AC**
1.8 Bifuel 100-110 kW (136-150 PS) 4B10	02.10→			→06.12	**4496-AP**				**4219-AC**
1.8 DI-D 85-110 kW (116-150 PS) 4N13	05.10→								**4219-AC**
1.8 DI-D (CX9A) 85-110 kW (116-150 PS) 4N13	06.10→								**4219-AC**
1.8 Flex 100-110 kW (136-150 PS) 4B10	03.09→			→06.12	**4496-AP**				**4219-AC**
1.8 MIVEC 100-110 kW (136-150 PS) 4B10	03.09→			→06.12	**4496-AP**				**4219-AC**
2.0 87-118 kW (118-160 PS) 4B11	09.10→								**4219-AC**
2.0 DI-D 103 kW (140 PS) BKD, BWC	06.08→	→06.10	**505-OX**		**4496-AP**				**4219-AC** **4543-ACC**
2.0 Ralliart 177-328 kW (241-446 PS) 4B11-T/C	08.11→								**4219-AC**

M

See disclaimer on page 1

© MS Motorservice International GmbH 2021

LANCER VIII Sportback (CX_A)									
2.0 Ralliart 4WD (CX4A) 177-328 kW (241-446 PS) 4B11-T/C	10.08→				**4496-AP**				**4219-AC**
2.0 i 87-118 kW (118-160 PS) 4B11	10.07→								**4219-AC**
2.4 i 94-126 kW (128-171 PS) 4B12	10.08→								**4219-AC**
MONTERO SPORT									
2.5 DI-D	08.08→						**826-FS**		**4497-ACC**
3.0 154-177 kW (209-241 PS) 6B31	08.08→		**109-OS**						**4497-ACC**
3.2 DI-D 118-153 kW (160-208 PS) 4M41	08.08→		**4444-OS**				**826-FS**		**4808-ACC** **4497-ACC**
3.5 V6 153 kW (208 PS) 6G74 (153 kW)	08.08→		**146-OS**						**4497-ACC**
OUTLANDER I (CU_W)									
2.0 (CU2W) 85-142 kW (116-193 PS) 4G63 (DOHC 16V)	05.03→ 10.06		**146-OS**						**4497-ACC**
2.0 4WD (CU2W) 85-142 kW (116-193 PS) 4G63 (DOHC 16V)	05.03→ 10.06		**146-OS**						**4497-ACC**
2.0 Turbo 4WD (CU2W) 134-157 kW (182-214 PS) 4G63-T (DOHC 16V)	04.04→ 10.06								**4497-ACC**
2.0 Turbo-R 4WD 101-336 kW (241-456 PS) 4G63 Turbo	01.02→ 10.06								**4497-ACC**
2.4 4WD 84-117 kW (114-159 PS) 4G64 (16V)	05.03→ 10.06		**146-OS**						**4497-ACC**
2.4 4WD (CU5W) 113-130 kW (154-177 PS) 4G69	05.03→ 09.07		**146-OS**						**4497-ACC**
2.4 4WD (CU5W) 113-130 kW (154-177 PS) 4G69	11.03→ 09.07		**146-OS**						**4497-ACC**
2.4 HDD Mivec (CU5W) 113-130 kW (154-177 PS) 4G69	03.01→ 12.06		**146-OS**						**4497-ACC**
OUTLANDER II									
3.0i	11.06→								**4219-AC** **4543-ACC**
OUTLANDER II (CW_W)									
2.0 87-118 kW (118-160 PS) 4B11	11.06→ 11.12				**4496-AP**			01.10→	**4219-AC** **4543-ACC**
2.0 87-118 kW (118-160 PS) 4B11	06.09→ 11.12				**4496-AP**			01.10→	**4219-AC** **4543-ACC**
2.0 4WD 87-118 kW (118-160 PS) 4B11	11.06→ 11.12				**4496-AP**			01.10→	**4219-AC** **4543-ACC**
2.0 DI-D 100-103 kW (136-140 PS) BSY	02.07→ 11.12	→06.10	**505-OX**		**4496-AP**				**4219-AC** **4543-ACC**
2.2 DI-D 103-132 kW (140-179 PS) 4N14	11.06→ 11.12				**4496-AP**				**4219-AC** **4543-ACC**
2.2 DI-D 4WD 103-132 kW (140-179 PS) 4N14	11.06→ 11.12				**4496-AP**				**4219-AC** **4543-ACC**

M

© MS Motorservice International GmbH 2021

See disclaimer on page 1

OUTLANDER II (CW_W)									
2.2 DI-D 4WD 115 kW (156 PS) 4HK, 4HN	08.07→ 11.12		**695-OX**		**4496-AP**				**4219-AC** **4543-ACC**
2.2 DI-D 4WD 103-132 kW (140-179 PS) 4N14	09.10→ 11.12								**4219-AC** **4543-ACC**
2.4 (CW5W) 94-126 kW (128-171 PS) 4B12	11.06→ 11.12				**4496-AP**				**4219-AC** **4543-ACC**
2.4 4WD (CW5W) 94-126 kW (128-171 PS) 4B12	09.07→ 11.12				**4496-AP**				**4219-AC** **4543-ACC**
2.4 Flex 4WD 94-126 kW (128-171 PS) 4B12	09.07→ 11.12				**4496-AP**				**4219-AC** **4543-ACC**
3.0 154-177 kW (209-241 PS) 6B31	11.06→ 12.09								**4219-AC**
3.0 154-177 kW (209-241 PS) 6B31	09.09→ 12.12								**4219-AC**
3.0 4WD 154-177 kW (209-241 PS) 6B31	10.09→ 11.12				**4496-AP**				**4219-AC**
3.0 4WD 154-177 kW (209-241 PS) 6B31	09.10→ 12.12								**4219-AC**
3.0 4WD (CW6W) 154-177 kW (209-241 PS) 6B31	11.06→ 11.12				**4496-AP**				**4219-AC**
3.0 AWD 154-177 kW (209-241 PS) 6B31	11.06→ 12.10								**4219-AC**
3.0 AWD 154-177 kW (209-241 PS) 6B31	09.09→ 11.12								**4219-AC**
3.0 FWD 154-177 kW (209-241 PS) 6B31	11.06→ 11.12								**4219-AC**
OUTLANDER III									
2.0 87-118 kW (118-160 PS) 4B11	07.12→								**4219-AC** **4543-ACC**
OUTLANDER III (GG_W, GF_W, ZJ, ZL, ZK)									
2.0 87-118 kW (118-160 PS) 4B11	10.12→								**4219-AC**
2.0 87-118 kW (118-160 PS) 4B11	10.12→								**4219-AC**
2.0 107-118 kW (145-160 PS) 4J11	04.13→								**4219-AC**
2.0 (GF7W) 107-118 kW (145-160 PS) 4J11	08.12→								**4219-AC**
2.0 (GF7W) 87-118 kW (118-160 PS) 4B11	10.12→								**4219-AC**
2.0 (GF7W) 87-118 kW (118-160 PS) 4B11, 4J11	03.13→ 08.14								**4219-AC**
2.0 4WD (GF7W) 107-118 kW (145-160 PS) 4J11	08.12→								**4219-AC**
2.0 4WD (GF7W, GF2W) 87-118 kW (118-160 PS) 4B11	10.12→								**4219-AC**
2.0 Bifuel 107-118 kW (145-160 PS) 4J11	10.12→								**4219-AC**
2.0 Bifuel 4WD 107-118 kW (145-160 PS) 4J11	10.12→								**4219-AC**

See disclaimer on page 1

© MS Motorservice International GmbH 2021

OUTLANDER III (GG_W, GF_W, ZJ, ZL, ZK)									
2.0 Hybrid 4WD (GG2W) 60-118 kW (82-160 PS) 4B11, S61, Y61	12.12→								**4219-AC**
2.0 Hybrid 4WD (GG2W) 60-118 kW (82-160 PS) 4B11, S61, Y61	12.12→								**4219-AC**
2.0 Hybrid 4WD (GG2W) 60-118 kW (82-160 PS) 4B11, S61, Y61	01.14→								**4219-AC**
2.2 Di-D (GF6W) 103-132 kW (140-179 PS) 4N14	08.12→								**4219-AC** **4543-ACC**
2.2 Di-D 4WD 103-132 kW (140-179 PS) 4N14	04.13→								**4219-AC**
2.2 Di-D 4WD 103-132 kW (140-179 PS) 4N14	06.15→								**4219-AC**
2.2 Di-D 4WD (GF6W) 103-132 kW (140-179 PS) 4N14	08.12→								**4219-AC** **4543-ACC**
2.2 DiD 4WD 103-132 kW (140-179 PS) 4N14	05.15→								**4219-AC**
2.4 (GF3W) 94-126 kW (128-171 PS) 4B12, 4J12	08.12→								**4219-AC**
2.4 4WD 94-126 kW (128-171 PS) 4B12	09.12→ 04.14								**4219-AC**
2.4 4WD 94-126 kW (128-171 PS) 4B12	10.12→								**4219-AC**
2.4 4WD (GF3W) 94-126 kW (128-171 PS) 4B12, 4J12	10.12→								**4219-AC**
2.4 Hybrid 4WD (GG3W) 94-126 kW (128-171 PS) 4B12	09.18→								**4219-AC**
2.4 Mivec (GF8W) 121-124 kW (165-169 PS) 4J12	05.15→								**4219-AC**
3.0 4WD 154-177 kW (209-241 PS) 6B31	03.14→								**4219-AC**
3.0 4WD 154-177 kW (209-241 PS) 6B31	03.14→								**4219-AC**
3.0 GT 154-177 kW (209-241 PS) 6B31	08.12→								**4219-AC**
3.0 GT 4WD 154-177 kW (209-241 PS) 6B31	08.12→								**4219-AC**
3.0 GT 4WD 154-177 kW (209-241 PS) 6B31	09.13→ 05.15								**4219-AC**
PAJERO									
io 1.8 GDI 16V 88-92 kW (120-125 PS) 4G93H	06.98→								**4808-ACC**
PAJERO CLASSIC (V2_W)									
2.5 TD 62-110 kW (84-150 PS) 4D56-T	07.01→		**854-OS**				**827-FS**		**4808-ACC**
2.8 TD 80-103 kW (109-140 PS) 4M40-T	06.02→		**4444-OS**						
2.8 TD 80-103 kW (109-140 PS) 4M40-T	06.02→		**4444-OS**						

M

© MS Motorservice International GmbH 2021

See disclaimer on page 1

PAJERO CLASSIC (V2_W)									
3.2 DiD 118-153 kW (160-208 PS) 4M41	09.06→		**4444-OS**						
PAJERO I (L04_G, L14_G)									
2.3 D (L049GW, L044GV) 48-62 kW (65-84 PS) 4D55	10.84→ 09.86						**827-FS**		
2.5 TD (L044G, L049G) 62-110 kW (84-150 PS) 4D56-T	11.89→ 11.90		**854-OS**				**827-FS**		**4808-ACC**
2.5 TD (L044G, L049G) 62-110 kW (84-150 PS) 4D56-T	01.90→ 12.91		**854-OS**				**827-FS**		**4808-ACC**
2.5 TD 4WD 62-110 kW (84-150 PS) 4D56-T	10.86→ 05.91		**854-OS**				**827-FS**		**4808-ACC**
2.6 4WD (L042G, L047G) 73-114 kW (99-155 PS) 4G54	01.83→ 09.87		**146-OS**						
2.6 4WD (L042G, L047G) 73-114 kW (99-155 PS) 4G54	10.86→ 05.91		**146-OS**						
3.0 V6 (L141G, L146G) 104-151 kW (141-205 PS) 6G72 (SOHC 12V)	11.88→ 11.90	→04.90 05.90→ 05.90→	**146-OS** **109-OS** **109/3-OS**						
3.0 i 4WD 104-151 kW (141-205 PS) 6G72 (SOHC 12V)	05.88→ 05.91	→04.90 05.90→ 05.90→	**146-OS** **109-OS** **109/3-OS**						
PAJERO I Canvas Top (L04_G)									
2.3 TD (L043G, L048G) 62-70 kW (84-95 PS) 4D55 T	12.82→ 04.86						**827-FS**		
2.5 TD (L044G, L049G) 62-110 kW (84-150 PS) 4D56-T	05.86→ 10.89		**854-OS**				**827-FS**		**4808-ACC**
2.5 TD (L044G, L049G) 62-110 kW (84-150 PS) 4D56-T	11.89→ 11.90		**854-OS**				**827-FS**		**4808-ACC**
2.6 (L042G, L047G) 73-114 kW (99-155 PS) 4G54	01.83→ 12.88		**146-OS**						
PAJERO II (V3_W)									
3.2 DiD 4WD 118-153 kW (160-208 PS) 4M41	04.00→ 09.07		**4444-OS**						
3.2 DiD 4WD 118-153 kW (160-208 PS) 4M41	05.05→ 09.07		**4444-OS**						
PAJERO II (V3_W, V2_W, V4_W)									
2.4 (V21W, V21C) 82-87 kW (112-118 PS) 4G64 (12V)	04.91→ 02.95		**109-OS** **109/3-OS**						**4808-ACC**
2.5 TD 4WD (V24C, V24W) 66-73 kW (90-99 PS) 4D56-TD	05.91→ 10.99		**854-OS**				**827-FS**		**4808-ACC**
2.5 TDiC (V44W, V24W) 62-110 kW (84-150 PS) 4D56-T	03.91→ 08.99		**854-OS**				**827-FS**		**4808-ACC**
2.8 D (V46W, V26W) 80-103 kW (109-140 PS) 4M40-T	11.93→ 10.99		**4444-OS**						

M

See disclaimer on page 1

© MS Motorservice International GmbH 2021

PAJERO II (V3_W, V2_W, V4_W)									
2.8 D 4WD (V46W, V26W) 69-71 kW (94-97 PS) 4M40-A	11.93→ 07.97		**4444-OS**						
2.8 TD (V46W, V26W) 80-103 kW (109-140 PS) 4M40-T	06.94→ 10.99		**4444-OS**				**827-FS**		
3.0 V6 24V (V43W, V23W) 105-210 kW (143-286 PS) 6G72 (SOHC 24V)	06.94→ 05.97		**146-OS**						**4808-ACC**
3.0 V6 24V (V43W, V23W) 105-210 kW (143-286 PS) 6G72 (SOHC 24V)	06.97→ 10.99		**146-OS**						**4808-ACC**
3.0 V6 4WD (V23W, V43W, V23C) 104-151 kW (141-205 PS) 6G72 (SOHC 12V)	12.90→ 12.95	→05.94 06.94→ 06.94→	**146-OS** **109-OS** **109/3-OS**						
3.5 V6 24V (V25W, V45W) 135-191 kW (184-260 PS) 6G74 (DOHC 24V)	06.94→ 10.99		**146-OS**						**4808-ACC**
3.5 V6 24V (V45W, V25W) 132-191 kW (180-260 PS) 6G74 (DOHC 24V), 6G74 (SOHC 24V)	07.97→ 10.99		**146-OS**						**4808-ACC**
PAJERO II Canvas Top (V2_W, V4_W)									
2.4 (V41W, V21W, V21C) 82-87 kW (112-118 PS) 4G64 (12V)	04.91→ 02.95		**109-OS** **109/3-OS**						**4808-ACC**
2.5 TD 4WD (V24C, V24W) 66-73 kW (90-99 PS) 4D56-TD	05.91→ 04.00		**854-OS**				**827-FS**		**4808-ACC**
2.5 TDiC (V24W, V24C) 62-110 kW (84-150 PS) 4D56-T	03.91→ 08.99		**854-OS**				**827-FS**		**4808-ACC**
3.0 V6 (V23W, v43W, V23C) 104-151 kW (141-205 PS) 6G72 (SOHC 12V)	12.90→ 12.95	→05.94 06.94→ 06.94→	**146-OS** **109-OS** **109/3-OS**						
3.0 V6 24V (V23W, V23C) 105-210 kW (143-286 PS) 6G72 (SOHC 24V)	06.94→ 04.00		**146-OS**						**4808-ACC**
PAJERO III (V7_W, V6_W)									
3.2 Di-D 118-153 kW (160-208 PS) 4M41	04.00→ 10.06		**4444-OS**						
3.2 Di-D 118-153 kW (160-208 PS) 4M41	04.00→ 01.07		**4444-OS**						
3.2 Di-D (V68W) 118-153 kW (160-208 PS) 4M41	04.00→ 12.06		**4444-OS**						
PAJERO III Canvas Top (V6_W, V7_W)									
2.8 TD 4WD (V60/V70) 80-103 kW (109-140 PS) 4M40-T	05.00→ 07.02		**4444-OS**						
3.2 DI-D (V68W, V78W) 118-153 kW (160-208 PS) 4M41	04.00→ 12.06		**4444-OS**				**4338-FS**		
3.2 DI-D (V68W, V78W) 118-153 kW (160-208 PS) 4M41	10.01→ 12.06		**4444-OS**				**4338-FS**		
3.5 V6 GDI (V65W, V75W) 125-149 kW (170-203 PS) 6G74 (GDI)	04.00→ 12.06		**146-OS**						**4808-ACC**

M

© MS Motorservice International GmbH 2021

See disclaimer on page 1

PAJERO IV (V8_W, V9_W)									
3.2 DI-D 118-153 kW (160-208 PS) 4M41	02.07→	→09.14	**4444-OS**						
3.2 DI-D (V88W, V98W) 118-153 kW (160-208 PS) 4M41	02.07→	→09.14	**4444-OS**						
3.2 DI-D (V88W, V98W) 118-153 kW (160-208 PS) 4M41	02.07→	→09.14	**4444-OS**						
3.2 DI-D 4WD 118-153 kW (160-208 PS) 4M41	11.08→	→09.14	**4444-OS**						
3.2 DI-D 4WD 118-153 kW (160-208 PS) 4M41	01.12→	→09.14	**4444-OS**						
3.2 DI-D 4WD 118-153 kW (160-208 PS) 4M41	11.13→ 12.16	→09.14	**4444-OS**						
3.2 DI-D 4WD (V98W, V88W) 118-153 kW (160-208 PS) 4M41	02.07→	→09.14	**4444-OS**				**826-FS**		**4808-ACC** **4497-ACC**
3.2 DI-D 4WD (V98W, V88W) 118-153 kW (160-208 PS) 4M41	01.09→	→09.14	**4444-OS**						
PAJERO PININ I (H6_W, H7_W)									
1.8 (H76W, H66W) 81-115 kW (110-156 PS) 4G93 (SOHC 16V)	11.01→ 06.07		**109-OS** **109/3-OS**						
1.8 GDI (H66W, H76W) 86-110 kW (117-150 PS) 4G93 (GDI)	10.99→ 10.01		**109-OS** **109/3-OS**						
2.0 GDI (H67W, H77W) 85-107 kW (116-146 PS) 4G94 (GDI)	10.00→ 06.07		**109-OS** **109/3-OS**						
PAJERO SPORT I (K7_, K9_)									
2.0 GDi 4WD 85-107 kW (116-146 PS) 4G94 (GDI)	10.01→ 02.05		**109-OS** **109/3-OS**						
2.5 TD (K94W) 62-110 kW (84-150 PS) 4D56-T	11.98→		**854-OS**				**827-FS**		**4808-ACC**
2.5 TD (K94W, K74T) 62-110 kW (84-150 PS) 4D56-T	07.02→		**854-OS**				**827-FS**		**4808-ACC**
2.8 TDi (K77T) 80-103 kW (109-140 PS) 4M40-T	11.98→ 10.03		**4444-OS**				**827-FS**		
3.0 V6 (K96W) 105-210 kW (143-286 PS) 6G72 (SOHC 24V)	11.98→ 10.00		**146-OS**						**4808-ACC**
3.2 TDi 118-153 kW (160-208 PS) 4M41	11.98→		**4444-OS**				**4338-FS**		
PAJERO SPORT II (KH_, KG_)									
2.5 DI-D 94-133 kW (128-181 PS) 4D56-HP	09.08→			→05.10	**4310-AP**				
2.5 DI-D (KG4W) 94-133 kW (128-181 PS) 4D56-HP	07.08→ 12.15						**826-FS**		**4497-ACC**
2.5 DI-D 4WD (KH4W) 94-133 kW (128-181 PS) 4D56-HP	07.08→			→05.10	**4310-AP**				
3.0 154-177 kW (209-241 PS) 6B31	09.08→		**109-OS**		**4310-AP**				**4497-ACC**

M

See disclaimer on page 1

© MS Motorservice International GmbH 2021

PAJERO SPORT II (KH_, KG_)									
3.0 4WD 154-177 kW (209-241 PS) 6B31	09.08→		**109-OS**		**4310-AP**				**4497-ACC**
3.0 Mivec (KG6W) 154-177 kW (209-241 PS) 6B31	01.12→ 12.15				**4310-AP**				
3.2 DI-D 4WD 118-153 kW (160-208 PS) 4M41	07.08→		**4444-OS**		**4310-AP**				
3.2 DI-D 4WD 118-153 kW (160-208 PS) 4M41	07.08→		**4444-OS**				**826-FS**		**4808-ACC** **4497-ACC**
3.2 DI-D 4WD 118-153 kW (160-208 PS) 4M41	11.09→		**4444-OS**						
3.5 132-182 kW (180-247 PS) 6G74 (SOHC 24V)	01.10→		**146-OS**						**4497-ACC**
3.5 V6 24V 132-182 kW (180-247 PS) 6G74 (SOHC 24V)	09.08→		**146-OS**		**4310-AP**				**4497-ACC**
SAPPORO I (A12_)									
1.6 SL,GL (A121) 48-60 kW (65-82 PS) 4G32	04.78→ 07.80		**105-OS**						
2.0 (A123) 63-79 kW (85-107 PS) 4G52	04.78→ 07.80		**105-OS**						
2.0 (A123) 63-79 kW (85-107 PS) 4G52	04.78→ 07.80		**105-OS**						
2.0 (A123) 63-79 kW (85-107 PS) 4G52	01.79→ 07.80		**105-OS**						
SAPPORO II (A16_A)									
1.6 GLX (A161A) 48-60 kW (65-82 PS) 4G32	08.80→ 09.84		**105-OS**						
2.0 GSL (A164A) 63-101 kW (86-137 PS) 4G63 (SOHC 8V)	08.80→ 08.83		**105-OS**						
2.0 GSR (A164A) 63-101 kW (86-137 PS) 4G63 (SOHC 8V)	08.80→ 09.84		**105-OS**						
2.0 Turbo ECi (A164) 125 kW (170 PS) 4G63-T (ECI)	08.82→ 08.83		**105-OS**						
SAPPORO III (E16A)									
2.4 (E16A) 75-97 kW (102-132 PS) 4G64 (8V)	06.87→ 08.90		**105-OS**						
SIGMA (F2_A, F1_A)									
3.0 V6 104-151 kW (141-205 PS) 6G72 (SOHC 12V)	12.90→ 07.96		**146-OS**						
3.0 V6 105-210 kW (143-286 PS) 6G72 (DOHC 24V)	01.91→ 07.96		**146-OS**						
SPACE RUNNER (N1_W, N2_W)									
1.8 (N11W) 81-115 kW (110-156 PS) 4G93 (SOHC 16V)	10.91→ 08.99		**109-OS** **109/3-OS**						
1.8 (N11W) 81-115 kW (110-156 PS) 4G93 (SOHC 16V)	06.96→ 08.99		**109-OS** **109/3-OS**						
1.8 4WD (N21W) 81-115 kW (110-156 PS) 4G93 (SOHC 16V)	10.91→ 08.99		**109-OS** **109/3-OS**						
2.0 16V 85-142 kW (116-193 PS) 4G63 (DOHC 16V)	06.97→ 08.99	→04.99 05.99→	**107-OS** **146-OS**						

M

© MS Motorservice International GmbH 2021

See disclaimer on page 1

SPACE RUNNER (N1_W, N2_W)									
2.0 TD (N18W) 60-69 kW (82-94 PS) 4D68 T	01.93→ 08.99		**854-OS**						
SPACE RUNNER (N6_W)									
2.0 78-101 kW (106-137 PS) 4G63 (SOHC 16V)	05.00→ 08.02		**107-OS** **146-OS**		**4149-AP**				
2.0 (N63W) 78-101 kW (106-137 PS) 4G63 (SOHC 16V)	08.99→ 08.02		**107-OS** **146-OS**		**4149-AP**				
2.4 GDI 84-121 kW (114-165 PS) 4G64 (GDI)	08.99→ 01.03	→08.02	**146-OS**		**4149-AP**				
2.4 GDI 84-121 kW (114-165 PS) 4G64 (GDI)	08.99→ 08.02		**146-OS**		**4149-AP**				
SPACE STAR MPV (DG_A)									
1.3 16V (DG1A) 60-65 kW (82-88 PS) 4G13 (16V)	06.98→ 12.04		**109-OS** **109/3-OS**						
1.3 16V (DG1A) 60-65 kW (82-88 PS) 4G13 (16V)	12.98→ 12.04		**109-OS** **109/3-OS**						
1.3 16V (DG1A) 60-65 kW (82-88 PS) 4G13 (16V)	09.00→ 12.04		**109-OS** **109/3-OS**						
1.6 16V (DG3A) 66-84 kW (90-110 PS) 4G18	01.01→ 12.04		**109-OS** **109/3-OS**						
1.8 GDI (DG5A) 86-110 kW (117-150 PS) 4G93 (GDI)	06.98→ 12.04		**109-OS** **109/3-OS**						
1.8 GDI (DG5A) 86-110 kW (117-150 PS) 4G93 (GDI)	06.98→ 12.04		**109-OS** **109/3-OS**						
1.8 MPI 82-189 kW (112-156 PS) 4G93 (DOHC 16V)	10.02→ 12.04		**109-OS** **109/3-OS**						
1.9 DI-D 85 kW (116 PS) F9Q2	10.02→ 12.04		**507-OS**				**905-FX**		
1.9 DI-D (DG4A) 75 kW (102 PS) F9Q1	02.01→ 12.04		**507-OS**				**905-FX**		
SPACE WAGON									
2.0i 62-81 kW (84-110 PS) G63B	03.85→ 04.91						**831-FP**		
SPACE WAGON (D0_V/W)									
1.8 4WD (D05V, D05W) 62-71 kW (86-97 PS) 4G37	10.87→ 12.87		**105-OS**						
1.8 GLX (D05V, D05W) 62-71 kW (86-97 PS) 4G37	01.84→ 12.87		**105-OS**						
1.8 GLX (D05W) 61-66 kW (83-90 PS) G37B	09.88→ 04.91		**105-OS**						
1.8 TD (D09V, D09W) 55-60 kW (75-82 PS) 4D65 T	01.88→ 04.91		**861/3-OS**						
2.0 (D04W) 63-101 kW (86-137 PS) 4G63 (SOHC 8V)	09.87→ 01.92		**105-OS**						
2.0 4WD (D08W) 63-101 kW (86-137 PS) 4G63 (SOHC 8V)	03.85→ 04.91		**105-OS**						
2.0 GLX 4WD (D08W, D04W) 63-101 kW (86-137 PS) 4G63 (SOHC 8V)	03.85→ 08.88		**105-OS**						

See disclaimer on page 1

© MS Motorservice International GmbH 2021

SPACE WAGON (D0_V/W)									
2.0 GLXi (D04W) 63-101 kW (86-137 PS) 4G63 (SOHC 8V)	06.88→ 04.91		**105-OS**						
2.0 GLXi 4WD (D08W) 63-101 kW (86-137 PS) 4G63 (SOHC 8V)	06.88→ 04.91		**105-OS**						
SPACE WAGON (N3_W, N4_W)									
1.8 (N31W) 81-115 kW (110-156 PS) 4G93 (SOHC 16V)	10.91→ 10.98		**109-OS** **109/3-OS**						
1.8 4WD (N41W) 81-115 kW (110-156 PS) 4G93 (SOHC 16V)	10.91→ 10.98		**109-OS** **109/3-OS**						
1.8 TD (N35W) 55-60 kW (75-82 PS) 4D65 T	10.91→ 12.94		**861/3-OS**						
2.0 (N33W) 78-101 kW (106-137 PS) 4G63 (SOHC 16V)	10.92→ 10.98		**109-OS** **109/3-OS**						
2.0 4WD (N43W) 78-101 kW (106-137 PS) 4G63 (SOHC 16V)	10.92→ 10.98		**109-OS** **109/3-OS**						
2.0 TD (N38W) 60-69 kW (82-94 PS) 4D68 T	10.92→ 10.98		**854-OS**						
2.4 i (N34W) 84-117 kW (114-159 PS) 4G64 (16V)	10.92→ 10.98		**146-OS**						
SPACE WAGON (N9_W, N8_W)									
1.8 81-115 kW (110-156 PS) 4G93 (SOHC 16V)	05.02→ 08.04		**109-OS** **109/3-OS**						
2.0 78-101 kW (106-137 PS) 4G63 (SOHC 16V)	10.98→ 12.04		**109-OS** **109/3-OS**		**4149-AP**				
2.4 84-117 kW (114-159 PS) 4G64 (16V)	11.98→ 04.04	→01.04	**146-OS**		**4149-AP**				
2.4 GDI 84-121 kW (114-165 PS) 4G64 (GDI)	10.98→ 12.04	→01.04	**146-OS**		**4149-AP**				
2.4 GDI 84-121 kW (114-165 PS) 4G64 (GDI)	09.00→ 12.04	→01.04	**146-OS**		**4149-AP**				
2.4 GDI 4WD 84-121 kW (114-165 PS) 4G64 (GDI)	10.98→ 12.04	→01.04	**146-OS**		**4149-AP**				
2.4 GDI 4WD 84-121 kW (114-165 PS) 4G64 (GDI)	09.00→ 12.04	→01.04	**146-OS**		**4149-AP**				
TREDIA (A21_)									
1.4 GLX (A211) 50-51 kW (68-70 PS) 4G12	10.82→ 04.84		**105-OS**						
1.6 GLS (A212) 48-60 kW (65-82 PS) 4G32	09.82→ 10.87		**105-OS**						
1.6 Turbo (A212) 76-85 kW (103-116 PS) 4G32 T	09.82→ 07.84		**105-OS**						
1.6 Turbo (A212) 76-85 kW (103-116 PS) 4G32 T	09.82→ 07.84		**105-OS**						
1.8 GLS (A215) 62-71 kW (86-97 PS) 4G37	08.84→ 07.86		**105-OS**						
1.8 GLS 4WD 62-71 kW (86-97 PS) 4G37	04.85→ 07.86		**105-OS**						
ASX Van (GA_W_)									
1.8 DI-D 4WD 85-110 kW (116-150 PS) 4N13	06.10→								**4219-AC**

M

© MS Motorservice International GmbH 2021

See disclaimer on page 1

Canter (FE1, FE2) IV									
2.3 D 48-70 kW (65-95 PS) 4D55, 4D55 T	01.80→ 01.90						**827-FS**		
L 300 / DELICA II Bus (LO3_P/G, L0_2P)									
1.6 (L032P) 48-60 kW (65-82 PS) 4G32	05.80→ 10.86		**146-OS**						
1.6 (L032P, L062P) 48-60 kW (65-82 PS) 4G32	09.81→ 10.86		**146-OS**						
1.6 (L032P, L062P) 48-60 kW (65-82 PS) 4G32	01.86→ 02.87		**146-OS**						
2.0 4WD (L037G) 63-101 kW (86-137 PS) 4G63 (SOHC 8V)	11.86→ 02.87		**146-OS**						
2.3 D (L038P) 48-62 kW (65-84 PS) 4D55	01.86→ 10.86		**146-OS**				**827-FS**		
L 300 / DELICA II Platform/ Chassis (L03_P)									
1.6 (L032P, L062P, L036P) 48-60 kW (65-82 PS) 4G32	01.86→ 12.93		**146-OS**						
2.5 D (L039P) 51-104 kW (69-141 PS) 4D56 (8V)	01.87→ 04.94		**854-OS**				**827-FS**		
L 300 / DELICA II Van (L03_P)									
1.6 (L032P, L062P) 48-60 kW (65-82 PS) 4G32	05.80→ 10.86		**146-OS**						
1.6 (L062P, L032P) 48-60 kW (65-82 PS) 4G32	02.80→ 10.86		**146-OS**						
1.6 (L062P, L032P) 48-60 kW (65-82 PS) 4G32	05.80→ 10.86		**146-OS**						
2.3 D (L038P, L068P) 48-62 kW (65-84 PS) 4D55	01.86→ 10.86		**146-OS**				**827-FS**		
L 300 III Bus (P0_W, P1_W, P2_W, P3_W)									
1.6 (P02W, P12W) 48-60 kW (65-82 PS) 4G32	11.86→ 12.93		**146-OS**						
2.0 (P03W) 78-101 kW (106-137 PS) 4G63 (SOHC 16V)	06.94→ 05.03		**146-OS**						
2.0 (P03W, P13W) 62-81 kW (84-110 PS) G63B	11.86→ 12.88		**146-OS**						
2.0 (P03W, P13W) 63-101 kW (86-137 PS) 4G63 (SOHC 8V)	11.86→ 05.04		**146-OS**						
2.0 (P03W, P13W) 62-81 kW (84-110 PS) G63B	11.86→ 07.88		**146-OS**						
2.0 4WD (P03W, P13W) 78-101 kW (106-137 PS) 4G63 (SOHC 16V)	06.94→ 05.03		**146-OS**						
2.0 4WD (P23W, P03W, P13W) 63-101 kW (86-137 PS) 4G63 (SOHC 8V)	11.86→ 05.04		**146-OS**						
2.0 4WD (P23W, P03W, P13W) 63-101 kW (86-137 PS) 4G63 (SOHC 8V)	12.86→ 05.04		**146-OS**						

See disclaimer on page 1

© MS Motorservice International GmbH 2021

L 300 III Bus (P0_W, P1_W, P2_W, P3_W)									
2.0 i (P00W, P03W, P13W) 78-101 kW (106-137 PS) 4G63 (SOHC 16V)	06.94→ 10.98		**146-OS**						
2.4 (P04W, P14W) 75-97 kW (102-132 PS) 4G64 (8V)	11.90→ 05.04		**146-OS**						
2.4 4WD (P24W) 75-97 kW (102-132 PS) 4G64 (8V)	08.86→ 05.04		**146-OS**						
2.4 4WD (P24W) 80-82 kW (109-112 PS) G64B	11.86→ 02.90		**146-OS**						
2.5 D (P05W, P15W) 51-104 kW (69-141 PS) 4D56 (8V)	09.91→ 09.03		**854-OS**				**827-FS**		
2.5 D (P05W, P15W, P25W) 51-104 kW (69-141 PS) 4D56 (8V)	01.87→ 05.04		**854-OS**				**827-FS**		
2.5 TD (P05W) 62-110 kW (84-150 PS) 4D56-T	02.87→ 05.03		**854-OS**						
2.5 TD 4WD (P25W, P35W) 62-110 kW (84-150 PS) 4D56-T	11.88→ 05.04		**854-OS**						
L 300 III Platform/Chassis (P1_T)									
2.0 (P13T) 78-101 kW (106-137 PS) 4G63 (SOHC 16V)	06.94→ 04.00		**146-OS**						
2.0 (P13T) 78-101 kW (106-137 PS) 4G63 (SOHC 16V)	07.94→ 04.00		**146-OS**						
2.5 TD (P15T) 62-110 kW (84-150 PS) 4D56-T	11.94→ 04.00		**854-OS**						
L 300 III Van (P0_V, P1_V, P_2V)									
1.6 (P12V, P02V) 48-60 kW (65-82 PS) 4G32	11.90→ 12.93		**146-OS**						
2.0 (P03V, P13V) 62-81 kW (84-110 PS) G63B	11.86→ 12.88		**146-OS**						
2.0 (P23V, P03V, P13V) 63-101 kW (86-137 PS) 4G63 (SOHC 8V)	06.94→ 05.96		**146-OS**						
2.0 (P23W, P23V) 62-81 kW (84-110 PS) G63B	11.86→ 07.88		**146-OS**						
2.0 (P23W, P23V) 78-101 kW (106-137 PS) 4G63 (SOHC 16V)	06.94→ 05.02		**146-OS**						
2.0 4WD (P23W, P23V) 63-101 kW (86-137 PS) 4G63 (SOHC 8V)	08.88→ 05.94		**146-OS**						
2.4 (P24V, P24W) 75-97 kW (102-132 PS) 4G64 (8V), G64B	11.86→ 08.97		**146-OS**						
2.4 4WD (P24V, P24W) 75-97 kW (102-132 PS) 4G64 (8V), G64B	11.86→ 08.97		**146-OS**						
2.5 D 51-104 kW (69-141 PS) 4D56 (8V)	09.91→ 09.03		**854-OS**				**827-FS**		
2.5 D (P05V, P05W, P15V) 51-104 kW (69-141 PS) 4D56 (8V)	01.87→ 02.06		**854-OS**				**827-FS**		
2.5 TD 62-110 kW (84-150 PS) 4D56-T	02.87→ 08.97		**854-OS**						

M

© MS Motorservice International GmbH 2021

See disclaimer on page 1

L 300 III Van (P0_V, P1_V, P_2V)									
2.5 TD 4WD 62-110 kW (84-150 PS) 4D56-T	11.91→ 05.03		**854-OS**						
L200 / TRITON Platform/Chassis (KA_T, KB_T)									
2.4 LPG (KA5T) 84-117 kW (114-159 PS) 4G64 (16V)	09.09→ 12.15				**4310-AP**				
2.5 DI-D (KA4T) 81-133 kW (110-181 PS) 4D56 (16V)	08.07→ 12.15				**4310-AP**		**826-FS**		
2.5 DI-D 4WD (KB4T) 94-133 kW (128-181 PS) 4D56-HP	09.09→ 12.15				**4310-AP**				
3.2 DI-D 4WD (KB8T) 118-153 kW (160-208 PS) 4M41	07.06→ 08.09				**4310-AP**				
3.5 i 4WD (KB9T) 132-182 kW (180-247 PS) 6G74 (SOHC 24V)	07.06→ 12.09				**4310-AP**				
L200 Platform/Chassis (K3_T, K0_T, K1_T, K2_T)									
2.5 D (K14T) 51-104 kW (69-141 PS) 4D56 (8V)	10.86→ 10.96		**854-OS**				**827-FS**		
2.5 D 4WD (K24T) 51-104 kW (69-141 PS) 4D56 (8V)	12.86→ 10.96		**854-OS**				**827-FS**		
2.5 TD (K14T) 62-110 kW (84-150 PS) 4D56-T	09.90→ 10.96		**854-OS**				**827-FS**		
L200 Platform/Chassis (K6_T, K7_T)									
2.4 i 84-117 kW (114-159 PS) 4G64 (16V)	10.96→ 12.06		**146-OS**						
L400 Bus (PD_W, PC_W, PA_V, PB_V, PA_W)									
2.0 16V (PA3V/W, PB3V, PA3W) 78-101 kW (106-137 PS) 4G63 (SOHC 16V)	05.95→ 05.00		**109-OS** **109/3-OS**						
2.4 i 4WD (PD4V/W) 84-117 kW (114-159 PS) 4G64 (16V)	05.95→ 05.00		**109-OS** **109/3-OS** **146-OS**						
2500 TD 62-110 kW (84-150 PS) 4D56-T	06.99→ 06.05		**854-OS**				**827-FS**		
L400 Van (PD_W, PC_W, PB_V, PA_W, PA_V)									
2500 TD (PD5W, PD5V, PA5W, PA5V) 62-110 kW (84-150 PS) 4D56-T	06.99→ 06.05		**854-OS**				**827-FS**		
2500 TD 4WD (PD5W, PD5V, PA5W, PA5V) 62-110 kW (84-150 PS) 4D56-T	09.96→ 06.05		**854-OS**				**827-FS**		
PAJERO IV Van (V9_, V8_, V8_V)									
3.2 DI-D 118-153 kW (160-208 PS) 4M41	11.06→	→09.14	**4444-OS**						
3.2 DI-D 4WD 118-153 kW (160-208 PS) 4M41	02.07→	→09.14	**4444-OS**						
3.2 TD 4WD 118-153 kW (160-208 PS) 4M41	01.10→	→09.14	**4444-OS**						
PAJERO SPORT VAN I (K90)									
2.5 TD 62-110 kW (84-150 PS) 4D56-T	12.99→ 01.08		**854-OS**				**827-FS**		**4808-ACC**

M

See disclaimer on page 1

© MS Motorservice International GmbH 2021

PAJERO SPORT VAN I (K90)									
3.0 V6 105-210 kW (143-286 PS) 6G72 (SOHC 24V)	12.99→ 01.08		**146-OS**						**4808-ACC**
Canter (FB7, FB8, FE7, FE8) VII									
3C11 81-107 kW (110-146 PS) 4M42-0AT, 4M42-3AT1	08.06→						**4338-FS**		
3C13 81-107 kW (110-146 PS) 4M42-0AT	10.01→						**4338-FS** **4670-FX**		
3C15 107 kW (145-146 PS) 4M42-3AT4, 4P10-T3	10.06→ 11.10					04.12→	**4338-FS** **4670-FX**		
Canter (FE5, FE6) VI									
616 110 kW (150 PS) 4P10-7AT4	08.12→						**4670-FX**		
7C15 EcoHybrid	09.12→						**4670-FX**		
Canter 60 86 kW (117 PS) 4D31T	07.86→ 09.89						**4336-FS**		
Canter 60 86 kW (117 PS) 4D31T	07.86→						**4336-FS**		
FUSO CANTER									
3S11 81 kW (110 PS) 4M42-3AT1	10.06→						**4338-FS**		
3S13 96 kW (131 PS) 4P10-T2	07.09→					04.12→	**4338-FS** **4670-FX**		
5S13 96 kW (131 PS) 4P10-T2	07.09→						**4338-FS**		
6C14 105 kW (143 PS) 4D34-2AT6	06.05→						**4338-FS**		
6C15 107 kW (145-146 PS) 4M42-3AT4, 4P10-T3	10.06→					04.12→	**4338-FS** **4670-FX**		
6C18 129 kW (175 PS) 4P10-0AT6, 4P10-T6	07.09→						**4670-FX**		
6S15 110 kW (150 PS) 4P10-T4	12.11→					04.12→	**4670-FX**		
7C14 105 kW (143 PS) 4D34-2AT6	06.05→						**4338-FS**		
7C15 107 kW (145-146 PS) 4M42-3AT4, 4P10-T3	10.06→					04.12→	**4338-FS** **4670-FX**		
7C18 129 kW (175 PS) 4P10-T6	12.11→					04.12→	**4670-FX**		
916, 918 129 kW (175 PS) 4P10-7AT6, 4P10-T6	01.12→						**4670-FX**		
FUSO SUPER GREAT									
350 257 kW (349 PS) 6R10 (T2)	04.10→		**4527-OX**						
380 279 kW (379 PS) 6R10 (T3)	04.10→		**4527-OX**						
420 309 kW (420 PS) 6R10 (T4)	04.10→		**4527-OX**						
460 338 kW (460 PS) 6R10 (T6)	04.10→		**4527-OX**						
520 382 kW (519 PS) 6R10 (T7)	04.10→		**4527-OX**						

M

© MS Motorservice International GmbH 2021

See disclaimer on page 1

Fuso									
FP41OG1 AIR 295 kW (401 PS) OM457-T3	09.12→		**4076-OX**				**627-FX**		
FP470S1	07.11→		**4076-OX**						
FP470S2	07.11→		**4076-OX**						
FS52SS 295 kW (401 PS) OM457-T3	11.11→		**4076-OX**				**627-FX**		
FS52SS 335 kW (455 PS) OM457-T5	11.11→		**4076-OX**				**627-FX**		
FV470J1 335 kW (455 PS) OM457-T5	07.11→		**4076-OX**				**627-FX**		
FV470K1 335 kW (455 PS) OM457-T5	07.11→		**4076-OX**				**627-FX**		
FV51SK 265 kW (360 PS) OM457-T2	11.11→		**4076-OX**				**627-FX**		
FV51SK 295 kW (401 PS) OM457-T3	11.11→		**4076-OX**				**627-FX**		
FV51SK 335 kW (455 PS) OM457-T5	11.11→		**4076-OX**				**627-FX**		
FV54ST AIR 295 kW (401 PS) OM457-T3	11.11→		**4076-OX**				**627-FX**		
FP54SGR AIR 295 kW (401 PS) OM457-T3	11.11→		**4076-OX**				**627-FX**		
FV54JR AIR 335 kW (455 PS) OM457-T5	11.11→		**4076-OX**				**627-FX**		

See disclaimer on page 1

© MS Motorservice International GmbH 2021

ASX									
1.6 (GA1W) 90-91 kW (122-124 PS) 4A92	11.12→								**4219-AC**
2.0 (GA2W) 123 kW (167 PS) 4B11	11.12→								**4219-AC**
2.0 4WD (GA2W) 123 kW (167 PS) 4B11	11.12→								**4219-AC**

© MS Motorservice International GmbH 2021

See disclaimer on page 1

M26									
1,9 40 kW (54 PS) 028.B M 344/M 841	06.92→ 12.96						**075-FS**		
2,8 76-78 kW (103-106 PS) 8140.23.2585	01.96→ 12.02						**075-FS**		

See disclaimer on page 1

© MS Motorservice International GmbH 2021

ENGINE									
ENGINE 300-960 kW (408-1305 PS) TBD 234-12, TBD 234-6, TBD 234-8, TBD 616 V16			**4466-OS**						

© MS Motorservice International GmbH 2021

See disclaimer on page 1

Airliner									
N 9112 176 kW (239 PS) D 0836 LOH 52	01.92→						**982-FS**		
Centroliner									
N 4411 206 kW (280 PS) D 0836 LOH 02	10.98→						**982-FS**		
N 4416 191 kW (260 PS) D 2866 LUH 22	01.99→ 12.01		**024-OC**						
N 4416 228 kW (310 PS) D 2866 LUH 20	01.99→ 12.01		**024-OC**						
N 4420 191 kW (260 PS) D 2866 LUH 22	01.99→		**024-OC**						
N 4420 228 kW (310 PS) D 2866 LOH 25, D 2866 LUH 20	01.99→		**024-OC**						
N 4420 257 kW (350 PS) D 2866 LUH 21	01.99→		**024-OC**						
N 4421 191 kW (260 PS) D 2866 LUH 22	01.99→		**024-OC**						
N 4421 228 kW (310 PS) D 2866 LOH 25, D 2866 LUH 20	01.99→		**024-OC**						
N 4421 257 kW (350 PS) D 2866 LUH 21	01.99→		**024-OC**						
N 4426 301 kW (410 PS) D 2866 LOH 29	05.04→		**024-OC**						
N 4516 228 kW (310 PS) D 2066 LUH 22	10.98→				**4300-AR**	SEPAR 2000 (Biodiesel)	**4085-FX** **4569-FC**		**305-AD**
N 4516 206 kW (280 PS) D 2066 LUH 46	10.98→				**4300-AR**	SEPAR 2000 (Biodiesel)	**4085-FX** **4569-FC**		**305-AD**
N 4516 235 kW (320 PS) D 2066 LUH 47	10.98→				**4300-AR**	SEPAR 2000 (Biodiesel)	**4085-FX** **4569-FC**		**305-AD**
N 4516 265 kW (360 PS) D 2066 LUH 33	10.98→				**4300-AR**	SEPAR 2000 (Biodiesel)	**4085-FX** **4569-FC**		**305-AD**
N 4516 199 kW (271 PS) D 2066 LUH 21	08.06→				**4300-AR**	SEPAR 2000 (Biodiesel)	**4085-FX** **4569-FC**		**305-AD**
N 4522 235 kW (320 PS) D 2066 LUH 47	10.98→				**4300-AR**		**4085-FX**		**305-AD**
N 4522 265 kW (360 PS) D 2066 LUH 33	10.98→				**4300-AR**		**4085-FX**		**305-AD**
N 4522 257 kW (350 PS) D 2066 LUH 23	05.06→				**4300-AR**		**4085-FX**		**305-AD**
N 4522 228 kW (310 PS) D 2066 LUH 22	08.06→				**4300-AR**		**4085-FX**		**305-AD**
Cityliner									
N 1116 338 kW (460 PS) D 2876 LOH 03	05.04→		**024-OC**						**4242-AC**
N 1116	05.04→								**4242-AC**
N 1116/3 301 kW (410 PS) D 2866 LOH 29	05.04→		**024-OC**						**4242-AC**
N 1116/3 338 kW (460 PS) D 2876 LOH 03	05.04→		**024-OC**						**4242-AC**
N 116 229 kW (311 PS) D 2866 TOH	09.90→ 09.92		**024-OC**						

N

See disclaimer on page 1

© MS Motorservice International GmbH 2021

Cityliner									
N 116 272-274 kW (370-373 PS) D 2866 KOH/373, D 2866 LOH 07	09.90→		**024-OC**						
N 116 309 kW (420 PS) D 2866 LOH 06, D 2866 LOH 20	09.92→		**024-OC**						
N 116/3 HC 338 kW (460 PS) D 2876 LOH 02	09.04→		**024-OC**						**4242-AC**
N 1216 HD 294 kW (400 PS) D 2066 LOH 03	09.06→				**4470-AR**		**4085-FX**		**305-AD** **4242-AC**
N 1216 HDC 324 kW (440 PS) D 2066 LOH 04	09.06→				**4470-AR**		**4085-FX**		**305-AD** **4242-AC**
N 1217 HDC 324-353 kW (440-480 PS) D 2066 LOH 04, D 2066 LOH 08, D 2676 LOH 02, D 2676 LOH 26	07.06→				**4470-AR**				**305-AD** **4242-AC**
N 1218 HDL 324-353 kW (440-480 PS) D 2066 LOH 04, D 2676 LOH 02, D 2676 LOH 04, D 2676 LOH 27	07.06→				**4470-AR**				**305-AD** **4242-AC**
Euroliner									
N 3316 K, N 3316 Ü 265 kW (360 PS) D 2866 LUH 25	05.04→		**024-OC**						
N 3316 KL, N 3316 ÜL 265 kW (360 PS) D 2866 LUH 25	04.99→ 04.02		**024-OC**						
N 3316 KL, N 3316 ÜL 301-302 kW (409-411 PS) D 2866 LUH 30	05.04→		**024-OC**						
N 3316 Ü, N 3316 K 301-302 kW (409-411 PS) D 2866 LUH 30	10.98→ 03.02		**024-OC**						
N 3318/3 Ü 301-302 kW (409-411 PS) D 2866 LUH 30	07.97→ 04.02		**024-OC**						
Jetliner									
N 208 162-169 kW (220-230 PS) D 0826 LOH 03, D 0826 LOH 04	09.90→ 09.93						**982-FS**		
N 208 140 kW (190 PS) D 0826 LOH 02	09.92→ 09.93						**982-FS**		
N 214, N 216 229 kW (311 PS) D 2866 TOH	09.90→ 09.92		**024-OC**						
N 214, N 216 272-274 kW (370-373 PS) D 2866 KOH/373, D 2866 LOH 07	09.90→ 09.93		**024-OC**						
N 214, N 216 309 kW (420 PS) D 2866 LOH 03, D 2866 LOH 06, D 2866 LOH 20	09.90→ 09.93		**024-OC**						
N-Serie									
N 416 SL 191 kW (260 PS) DKFL 1160	01.83→ 12.93						**351-FS**		
N 416 SÜ 168-177 kW (228-241 PS) F 8 L 513	01.87→ 12.93	(HG)	**4464-OC**				**002-FS**		
Skyliner									
N 122 229 kW (311 PS) D 2866 TOH	09.90→ 09.92		**024-OC**						
N 122 274 kW (373 PS) D 2866 KOH/373	09.90→ 09.93		**024-OC**						
N 122 309 kW (420 PS) D 2866 LOH 03	09.90→ 09.92		**024-OC**						
N 122/3 309 kW (420 PS) D 2866 LOH 03, D 2866 LOH 06, D 2866 LOH 20	09.90→		**024-OC**						

N

© MS Motorservice International GmbH 2021

See disclaimer on page 1

Skyliner									
N 122/3 272-274 kW (370-373 PS) D 2866 KOH/373, D 2866 LOH 07	09.90→		**024-OC**						
Skyliner 353-390 kW (480-530 PS) D 2676 LOH 02, D 2876 LOH 21	09.02→ 12.09				**4470-AR**				**305-AD**
Skyliner 371 kW (505 PS) D 2676 LOH 28	10.11→				**4470-AR**	water separator	**4474-FC**		**305-AD**
Spaceliner									
N 117 272-274 kW (370-373 PS) D 2866 KOH/373, D 2866 LOH 07	09.90→		**024-OC**						
N 117 309 kW (420 PS) D 2866 LOH 03, D 2866 LOH 06, D 2866 LOH 20	09.90→		**024-OC**						
N 117/3 272 kW (370 PS) D 2866 LOH 07	09.92→		**024-OC**						
N 117/3 309 kW (420 PS) D 2866 LOH 06, D 2866 LOH 20	09.92→		**024-OC**						
Starliner									
N 2216 SHD 228 kW (310 PS) D 2866 LOH 27	01.02→		**024-OC**						**4242-AC**
N 2216 SHD 265 kW (360 PS) D 2866 LOH 28	01.02→		**024-OC**						**4242-AC**
N 2216 SHD 301 kW (410 PS) D 2866 LOH 29	01.02→		**024-OC**						**4242-AC**
N 2216 SHD 338 kW (460 PS) D 2876 LOH 01	01.02→		**024-OC**						**4242-AC**
N 2216 SHD 338 kW (460 PS) D 2876 LOH 01	01.02→		**024-OC**						**4242-AC**
N 516 294 kW (400 PS) D 2866 LOH 23	09.96→		**024-OC**						
N 516 301 kW (410 PS) D 2866 LOH 29	09.02→		**024-OC**						
N 516/3 280-353 kW (381-480 PS) DV15TIS	09.96→		**024-OC**						
N 516/3 294 kW (400 PS) D 2866 LOH 23	09.96→		**024-OC**						
N 516/3 338 kW (460 PS) D 2876 LOH 01	09.96→		**024-OC**						
N 516/3 301 kW (410 PS) D 2866 LOH 29	09.02→		**024-OC**						**4242-AC**
N 516/3 301 kW (410 PS) D 2866 LOH 29	05.04→		**024-OC**						**4242-AC**
N 516/3 338 kW (460 PS) D 2876 LOH 01	05.04→		**024-OC**						**4242-AC**
N 5217 SHD 353-371 kW (480-505 PS) D 2676 LOH 04, D 2676 LOH 28, D 2876 LOH 20	05.05→				**4470-AR**				**4242-AC**
N 5218 SHD 353 kW (480 PS) D 2876 LOH 20	05.05→				**4470-AR**		**4627-FC** **610-FX**		**4242-AC**
N 5218 SHD 390 kW (530 PS) D 2876 LOH 21	05.05→				**4470-AR**		**4627-FC** **610-FX**		**4242-AC**
Tourliner									
N 2216 SHD 301 kW (410 PS) D 2866 LOH 34	01.03→		**024-OC**						**4242-AC**
N 2216 SHD 338 kW (460 PS) D 2876 LOH 03	01.03→		**024-OC**						**4242-AC**

N

See disclaimer on page 1

© MS Motorservice International GmbH 2021

Tourliner									
N 2216 SHD 294 kW (400 PS) D 2066 LOH 03	06.06→				**037-AR** **4470-AR**		**4085-FX**		
N 2216 SHD 324 kW (440 PS) D 2066 LOH 04	06.06→				**037-AR** **4470-AR**		**4085-FX**		**4242-AC**
N 2216 SHDL 338 kW (460 PS) D 2876 LOH 03	01.03→		**024-OC**						**4242-AC**
N 2216 SHDL 301 kW (410 PS) D 2866 LOH 34	01.03→		**024-OC**						**4242-AC**
N 2216 SHDL 324 kW (440 PS) D 2066 LOH 04	06.06→				**037-AR** **4470-AR**		**4085-FX**		
Transliner									
N 314, N 316 198 kW (270 PS) D 2865 LU 05, D 2865 LUH 02	09.93→		**024-OC**						
N 316 195 kW (265 PS) OM 442.920	12.88→	(HG)	**024-OC** **4464-OC**				**297-FS**		
N 316 213 kW (290 PS) OM 442.913, OM 442.925	12.88→	(HG)	**024-OC** **4464-OC**				**297-FS**		
N 316 250 kW (340 PS) OM 442.979	12.88→	(HG)	**024-OC** **4464-OC**				**297-FS**		
N 316 177-186 kW (241-253 PS) D 2866 UH	09.90→ 09.93		**024-OC**						
N 316 224-229 kW (305-311 PS) D 2866 TUH	09.90→ 09.93		**024-OC**						
N 316 157-274 kW (213-373 PS) D 2866, D 2866 KOH/373, D 2866 LOH 07, OM 442A	09.92→	(HG)	**024-OC** **4464-OC**				**297-FS**		
N 316 309 kW (420 PS) D 2866 LOH 06, D 2866 LOH 20	09.92→	(HG)	**024-OC** **4464-OC**				**297-FS**		
N 321/3 198 kW (270 PS) D 2865 LU 05, D 2865 LUH 02	09.93→		**024-OC**						
Trendliner									
N 3516 Ü 265 kW (360 PS) D 2866 LUH 29	09.04→		**024-OC**						**4242-AC**
N 3516 Ü 228 kW (310 PS) D 2866 LUH 24, D 2866 LUH 28, D 2866 LUH 35, D 2866 LUH 51	09.04→		**024-OC**						**4242-AC**
N 3516 Ü 301-302 kW (409-411 PS) D 2866 LUH 30, D 2866 LUH 37	09.04→		**024-OC**						**4242-AC**
N 3516/3 ÜL 301-302 kW (409-411 PS) D 2866 LUH 30, D 2866 LUH 37	09.04→		**024-OC**						**4242-AC**
N 3517	07.06→				**4300-AR**				**4242-AC** **4463-AC**

N

© MS Motorservice International GmbH 2021

See disclaimer on page 1

SERIES 1800									
1895							**4447-FS**		
SERIES 1900									
1900							**4447-FS**		
SERIES 2000									
2100							**4447-FS**		
SERIES CX									
5080	01.11→					SEPAR 2000 (Biodiesel)	**4569-FC**		
5090	01.11→					SEPAR 2000 (Biodiesel)	**4569-FC**		
6080	01.11→					SEPAR 2000 (Biodiesel)	**4569-FC**		
6090	01.11→					SEPAR 2000 (Biodiesel)	**4569-FC**		
7080	01.13→					SEPAR 2000 (Biodiesel)	**4569-FC**		
7090	01.13→					SEPAR 2000 (Biodiesel)	**4569-FC**		
8040	01.06→					SEPAR 2000 (Biodiesel)	**4569-FC** **4644-FS**		
8050	01.06→					SEPAR 2000 (Biodiesel)	**4569-FC**		
8060	01.06→					SEPAR 2000 (Biodiesel)	**4569-FC**		
8070	01.06→					SEPAR 2000 (Biodiesel)	**4569-FC**		
8080	01.06→					SEPAR 2000 (Biodiesel)	**4569-FC**		
8090	01.11→					SEPAR 2000 (Biodiesel)	**4569-FC**		
SERIES TC									
TC56 F4HE9684Jx100							**4644-FS**		
T4 (PowerStar)									
T4.95, T4.105 43-55 kW (58-75 PS) F5C	01.12→ 12.17						**4096-FS**		
T5									
T5.95, T5.105, T5.115 43-55 kW (58-75 PS) F5C	01.12→					(19)	**4073-FS** **4096-FS**		
TL-A									
TL70A	01.04→				**4162-AR**				
TL70A	01.04→				**4162-AR**				
TL90A	01.04→				**4162-AR**				
TL90A	01.04→				**4162-AR**				

N

See disclaimer on page 1

© MS Motorservice International GmbH 2021

100NX (B13)									
1.6 64-79 kW (87-107 PS) GA16DS	03.90→ 10.94		**852-OS**						
1.6 SR 60-88 kW (82-120 PS) GA16DE	09.93→ 10.94		**852-OS**						
2.0 92-121 kW (125-165 PS) SR20DE	10.90→ 10.94		**849-OS**		**177-AP**		**823-FP**		
2.0 GTI 92-121 kW (125-165 PS) SR20DE	03.91→ 10.94		**849-OS**		**177-AP**		**823-FP**		
200SX (S13)									
1.8 Turbo 124-148 kW (169-201 PS) CA18DET	07.88→ 11.93			→01.89	**177-AP**				
1.8 Turbo 122-131 kW (166-178 PS) CA18DT	09.88→ 03.94			→01.89	**177-AP**				
1.8 Turbo 122-131 kW (166-178 PS) CA18DT	01.92→ 09.94		**852-OS**		**177-AP**		**823-FP**		
200SX Coupe (S14)									
2.0 Turbo 147-184 kW (200-250 PS) SR20DET	04.94→ 09.99		**107-OS**				**823-FP**		
2.0 i 16V Turbo 147-184 kW (200-250 PS) SR20DET	10.93→ 12.99		**107-OS**				**823-FP**		
280ZX,ZXT (HGS130)									
2.8 103-111 kW (140-151 PS) L28E	10.78→ 06.83		**113-OS**						
2.8 103-111 kW (140-151 PS) L28E	02.80→ 09.82		**113-OS**						
2.8 103-111 kW (140-151 PS) L28E	01.82→ 02.84		**113-OS**						
300ZX (Z31)									
3.0 95-147 kW (129-200 PS) VG30E	01.84→ 12.87		**852-OS**	08.87→	**177-AP**		**823-FP**		
3.0 Turbo 143-190 kW (194-258 PS) VG30T	04.84→ 10.90		**852-OS**		**177-AP**		**823-FP**		
3.0 Turbo 147-149 kW (200-203 PS) VG30ET	05.87→ 10.90		**852-OS**		**177-AP**		**823-FP**		
300ZX (Z32)									
3.0 Twin Turbo 197-224 kW (268-305 PS) VG30DETT	05.90→ 09.95		**852-OS**						
3.0 Twin Turbo 197-224 kW (268-305 PS) VG30DETT	05.90→ 09.95		**852-OS**						
350 Z Coupe (Z33)									
3.5 170-224 kW (231-305 PS) VQ35DE	09.02→ 12.08		**107-OS**		**177-AP**				
3.5 170-224 kW (231-305 PS) VQ35DE	10.03→ 12.06		**107-OS**		**177-AP**				
3.5 170-224 kW (231-305 PS) VQ35DE	11.04→ 01.07		**107-OS**		**177-AP**				
3.5 170-224 kW (231-305 PS) VQ35DE	09.05→ 12.06				**177-AP**				
3.5 225-232 kW (306-316 PS) VQ35HR	09.05→ 12.08		**107-OS**		**177-AP**				

N

© MS Motorservice International GmbH 2021

See disclaimer on page 1

350Z Roadster (Z33)									
3.5 170-224 kW (231-305 PS) VQ35DE	11.04→ 01.07		**107-OS**		**177-AP**				
3.5 170-224 kW (231-305 PS) VQ35DE	03.05→ 12.07		**107-OS**		**177-AP**				
3.5 170-224 kW (231-305 PS) VQ35DE	09.05→ 12.06				**177-AP**				
3.5 225-232 kW (306-316 PS) VQ35HR	09.05→ 12.09		**107-OS**		**177-AP**				
3.5 225-232 kW (306-316 PS) VQ35HR	09.07→ 12.09				**177-AP**				
ALMERA Classic (B10)									
1.6 16V 75-88 kW (102-120 PS) QG16, QG16DE	03.06→				**177-AP**				
ALMERA I (N15)									
1.4 55-64 kW (75-87 PS) GA14DE	09.95→ 07.00		**852-OS**				**823-FP**		
1.4 GX,LX 55-64 kW (75-87 PS) GA14DE	09.95→ 07.00		**852-OS**				**823-FP**		
1.6 60-88 kW (82-120 PS) GA16DE	07.95→ 03.00		**852-OS**				**823-FP**		
1.6 60-88 kW (82-120 PS) GA16DE	09.95→ 07.00		**852-OS**		**177-AP**		**823-FP**		
1.6 SLX 60-88 kW (82-120 PS) GA16DE	09.95→ 07.00		**852-OS**				**823-FP**		
2.0 D 55-56 kW (75-76 PS) CD20	11.95→ 07.00	→03.96 04.96→	**113-OS** **822-OS**		**177-AP**		**069-FS** **069/3-FS**		
ALMERA I Hatchback (N15)									
1.4 55-64 kW (75-87 PS) GA14DE	09.95→ 03.00		**852-OS**				**823-FP**		
1.4 S,GX,LX 55-64 kW (75-87 PS) GA14DE	09.95→ 03.00		**852-OS**				**823-FP**		
1.6 60-88 kW (82-120 PS) GA16DE	09.95→ 03.00		**852-OS**		**177-AP**		**823-FP**		
1.6 60-88 kW (82-120 PS) GA16DE	09.95→ 07.00				**177-AP**				
1.6 SR,SLX 60-88 kW (82-120 PS) GA16DE	09.95→ 03.00		**852-OS**				**823-FP**		
2.0 D 55-56 kW (75-76 PS) CD20	11.95→ 03.00	→03.96 04.96→	**113-OS** **822-OS**		**177-AP**		**069-FS** **069/3-FS**		
2.0 GTi 92-121 kW (125-165 PS) SR20DE	07.96→ 03.00		**107-OS**		**177-AP**		**823-FP**		
ALMERA II (N16)									
1.5 66-80 kW (90-109 PS) QG15DE	07.00→ 11.06		**107-OS**		**177-AP**				
1.5 66-80 kW (90-109 PS) GA15DE, QG15DE	03.01→		**107-OS**		**177-AP**				
1.5 66-80 kW (90-109 PS) QG15DE	10.02→ 09.06		**107-OS**		**177-AP**				
1.5 dCi 60 kW (82 PS) K9K 722	01.03→ 09.06		**504-OS**		**4133-AP**	(24)	**4030-FP** **4196-FP**		
1.6 75-88 kW (102-120 PS) QG16DE	06.00→ 12.09		**852-OS**				**823-FP**		
1.6 60-88 kW (82-120 PS) GA16DE, QG16DE	07.00→ 02.03		**852-OS**				**823-FP**		

N

See disclaimer on page 1

© MS Motorservice International GmbH 2021

ALMERA II (N16)									
1.8 78-94 kW (106-128 PS) QG18DE	07.00→ 11.02		**107-OS**		**177-AP**				
1.8 78-94 kW (106-128 PS) QG18DE	01.02→		**107-OS**		**177-AP**				
1.8 78-94 kW (106-128 PS) QG18DE	10.02→ 09.06		**107-OS**		**177-AP**				
2.0 92-121 kW (125-165 PS) SR20DE	08.02→				**177-AP**				
2.2 Di 81-102 kW (110-139 PS) YD22DDT	07.00→ 04.03				**177-AP**	05.01→ 05.01→	**069-FS** **069/3-FS**		
2.2 dCi 81-102 kW (110-139 PS) YD22DDT	09.03→ 09.06		**050-OS**		**177-AP**		**069/3-FS**		
2.2 dCi 84-110 kW (114-150 PS) YD22DDTi	09.03→ 09.06		**050-OS**		**177-AP**		**069/3-FS**		
ALMERA II Hatchback (N16)									
1.5 66-80 kW (90-109 PS) QG15DE	03.00→ 11.06		**107-OS**		**177-AP**				
1.5 66-80 kW (90-109 PS) QG15DE	10.02→ 09.06		**107-OS**		**177-AP**				
1.5 XL 66-80 kW (90-109 PS) QG15DE	03.01→		**107-OS**		**177-AP**				
1.5 dCi 60 kW (82 PS) K9K 722	01.03→ 09.06		**504-OS**		**4133-AP**	(24)	**4030-FP** **4196-FP**		
1.8 78-94 kW (106-128 PS) QG18DE	01.00→ 11.02		**107-OS**		**177-AP**				
1.8 78-94 kW (106-128 PS) QG18DE	08.02→		**107-OS**		**177-AP**				
1.8 78-94 kW (106-128 PS) QG18DE	10.02→ 09.06		**107-OS**		**177-AP**				
2.0 92-121 kW (125-165 PS) SR20DE	08.02→				**177-AP**				
2.2 Di 81-102 kW (110-139 PS) YD22DDT	03.00→ 04.03				**177-AP**	05.01→ 05.01→	**069-FS** **069/3-FS**		
2.2 dCi 81-102 kW (110-139 PS) YD22DDT	09.03→ 09.06		**050-OS**		**177-AP**		**069/3-FS**		
2.2 dCi 84-110 kW (114-150 PS) YD22DDTi	09.03→ 09.06		**050-OS**		**177-AP**		**069/3-FS**		
ALMERA TINO (V10)									
1.8 78-94 kW (106-128 PS) QG18DE	12.98→ 02.03				**177-AP**				
1.8 78-94 kW (106-128 PS) QG18DE	08.00→ 02.06		**107-OS**		**177-AP**				
1.8 78-94 kW (106-128 PS) QG18DE	12.02→ 02.06		**107-OS**		**177-AP**				
2.0 92-121 kW (125-165 PS) SR20DE	08.00→ 01.03		**107-OS**		**177-AP**		**823-FP**		
2.2 dCi 84-110 kW (114-150 PS) YD22DDTi	08.00→ 02.06				**177-AP**				
2.2 dCi 81-102 kW (110-139 PS) YD22DDT	09.03→ 02.06		**050-OS**		**177-AP**				
2.2 dCi 84-110 kW (114-150 PS) YD22DDTi	09.03→ 02.06		**050-OS**		**177-AP**				
ALTIMA (L31)									
3.5 170-224 kW (231-305 PS) VQ35DE	08.01→ 09.06				**177-AP**				

N

© MS Motorservice International GmbH 2021

See disclaimer on page 1

ALTIMA (L31)									
3.5 170-224 kW (231-305 PS) VQ35DE	09.04→ 09.06				**177-AP**				
3.5 SE-R 170-224 kW (231-305 PS) VQ35DE	09.04→ 09.06				**177-AP**				
ALTIMA (L32)									
3.5 170-224 kW (231-305 PS) VQ35DE	10.06→ 07.13				**177-AP**				
3.5 CVTC 170-224 kW (231-305 PS) VQ35DE	01.10→ 07.12				**177-AP**				
ALTIMA (L33)									
3.5 170-224 kW (231-305 PS) VQ35DE	08.12→				**177-AP**				
ALTIMA Coupe (CL32)									
3.5 CVTC 170-224 kW (231-305 PS) VQ35DE	01.10→ 12.13				**177-AP**				
BLUEBIRD (910)									
1.6 60-72 kW (82-98 PS) L16	01.80→ 11.83		**852-OS**						
2.0 D 43-51 kW (58-69 PS) LD20	01.80→ 12.83		**113-OS**		**177-AP**		**069-FS** **069/3-FS**		
2.0 TD 49-62 kW (67-84 PS) LD20T	01.83→ 09.83		**113-OS**						
2.0 i 75-88 kW (102-120 PS) Z20E	01.82→ 12.83		**113-OS**		**177-AP**				
BLUEBIRD (B610)									
1.6 60-72 kW (82-98 PS) L16	04.72→ 04.77		**852-OS**						
BLUEBIRD (T72 , T12, U12)									
1.6 60-66 kW (82-90 PS) CA16S	12.85→ 02.90		**852-OS**						
1.6 60-66 kW (82-90 PS) CA16S	03.86→ 06.90		**852-OS**						
1.8 65-74 kW (88-101 PS) CA18S	11.86→ 04.90		**852-OS**						
1.8 i 16V (RLT72) 92-99 kW (125-129 PS) CA18D	02.89→ 12.90		**852-OS**	04.89→	**177-AP**		**823-FP**		
2.0 (T12) 66-81 kW (90-110 PS) CA20S	12.85→ 12.87		**852-OS**						
2.0 D (SLT72, T12) 43-51 kW (58-69 PS) LD20	03.86→ 12.90		**113-OS**		**177-AP**		**069-FS** **069/3-FS**		
2.0 LX 66-81 kW (90-110 PS) CA20S	12.85→ 02.90		**113-OS**		**177-AP**				
2.0 i 72-85 kW (98-116 PS) CA20E	09.88→ 09.90		**113-OS**		**177-AP**				
2.0 i (HLT72, T12) 66-85 kW (90-116 PS) CA20E, CA20S	12.85→ 12.90		**113-OS**		**177-AP**				
BLUEBIRD (U11)									
1.6 60-66 kW (82-90 PS) CA16S	12.85→ 02.90		**852-OS**						
1.6 DX 60-66 kW (82-90 PS) CA16S	11.83→ 02.88		**852-OS**						

N

See disclaimer on page 1

© MS Motorservice International GmbH 2021

BLUEBIRD (U11)									
1.8 65-74 kW (88-101 PS) CA18S	11.83→ 06.88		**852-OS**						
2.0 66-81 kW (90-110 PS) CA20S	12.85→ 02.90		**113-OS**		**177-AP**		**823-FP**		
2.0 D 43-51 kW (58-69 PS) LD20	04.84→ 01.88		**113-OS**		**177-AP**		**069-FS** **069/3-FS**		
2.0 TD 49-62 kW (67-84 PS) LD20T	11.83→ 12.85		**113-OS**						
2.0 i 72-85 kW (98-116 PS) CA20E	04.84→ 01.88		**852-OS**			04.86→	**823-FP**		
BLUEBIRD Hatchback (T72, T12)									
1.6 60-66 kW (82-90 PS) CA16S	03.86→ 06.90		**852-OS**						
1.6 60-66 kW (82-90 PS) CA16S	03.86→ 06.91		**852-OS**						
1.8 i 16V (FRLT72) 92-99 kW (125-129 PS) CA18D	02.89→ 12.90		**852-OS**	04.89→	**177-AP**		**823-FP**		
2.0 (T12) 66-81 kW (90-110 PS) CA20S	12.85→ 12.87		**852-OS**						
2.0 D (FSLT72, T12) 43-51 kW (58-69 PS) LD20	03.86→ 12.90		**113-OS**		**177-AP**		**069-FS** **069/3-FS**		
2.0 i 72-85 kW (98-116 PS) CA20E	09.88→ 09.90		**113-OS**		**177-AP**				
2.0 i (FHLT72, T12) 72-85 kW (98-116 PS) CA20E	12.85→ 12.90		**113-OS**		**177-AP**				
BLUEBIRD SYLPHY I (G10, N16)									
1.8 78-94 kW (106-128 PS) QG18DE	08.02→ 08.05				**177-AP**				
BLUEBIRD SYLPHY II (G11)									
1.6 (G15) 75-81 kW (102-110 PS) K4M	12.12→				**431-AP**				
BLUEBIRD Saloon (910)									
1.9 i 75-88 kW (102-120 PS) Z20E	01.82→ 05.84		**852-OS**		**177-AP**				
2.0 69-82 kW (94-112 PS) L20B	05.81→ 03.85		**113-OS**		**177-AP**				
2.0 66-81 kW (90-110 PS) CA20S	12.85→ 06.86		**113-OS**		**177-AP**				
BLUEBIRD Station Wagon (WU11)									
1.6 60-66 kW (82-90 PS) CA16S	12.85→ 02.90		**852-OS**						
1.8 65-74 kW (88-101 PS) CA18S	11.83→ 04.90		**852-OS**						
2.0 66-81 kW (90-110 PS) CA20S	04.86→ 09.90		**852-OS**						
2.0 D 43-51 kW (58-69 PS) LD20	04.84→ 01.88		**113-OS**		**177-AP**		**069-FS** **069/3-FS**		
2.0 D 43-51 kW (58-69 PS) LD20	03.86→ 12.90		**113-OS**		**177-AP**		**069-FS** **069/3-FS**		
2.0 LX 66-81 kW (90-110 PS) CA20S	12.85→ 02.90		**113-OS**		**177-AP**				

N

© MS Motorservice International GmbH 2021

See disclaimer on page 1

BLUEBIRD Station Wagon (WU11)									
2.0 i 72-85 kW (98-116 PS) CA20E	04.84→ 12.90		**852-OS**			04.86→	**823-FP**		
2.0 i 72-85 kW (98-116 PS) CA20E	09.88→ 09.90		**113-OS**		**177-AP**				
BLUEBIRD Traveller (W910)									
1.6 60-72 kW (82-98 PS) L16	05.80→ 05.82		**852-OS**						
2.0 D 43-51 kW (58-69 PS) LD20	01.80→ 05.84		**113-OS**		**177-AP**	04.84→ 04.84→	**069-FS** **069/3-FS**		
CEFIRO II Saloon (A32)									
2.0 110-116 kW (150-158 PS) RB20DE	06.88→ 09.94				**177-AP**				
2.0 103 kW (140 PS) VQ20DE	10.94→ 12.99				**177-AP**				
3.0 118-168 kW (160-228 PS) VQ30DE	10.94→ 12.99				**177-AP**				
CEFIRO III Saloon (A33)									
2.0 103 kW (140 PS) VQ20DE	01.00→ 09.03				**177-AP**				
3.0 118-168 kW (160-228 PS) VQ30DE	01.00→ 09.03				**177-AP**				
CHERRY (E10) I									
1.0 33-46 kW (45-63 PS) A10	09.70→ 09.78		**852-OS**				**074-FP**		
CHERRY II Coupe (N10)									
1.0 33-46 kW (45-63 PS) A10	08.78→ 09.78		**852-OS**				**074-FP**		
1.2 38-51 kW (52-69 PS) A12	08.78→ 07.81		**852-OS**						
1.3 44 kW (60 PS) E13	08.81→ 09.82		**852-OS**						
1.4 59 kW (80 PS) A14S	08.80→ 07.81		**852-OS**						
CHERRY II Hatchback (N10)									
1.0 32 kW (44 PS) A10S	08.78→ 07.81		**852-OS**				**074-FP**		
1.2 38-51 kW (52-69 PS) A12	08.78→ 07.81		**852-OS**						
1.3 44 kW (60 PS) E13	08.81→ 09.82		**852-OS**						
1.4 i.e. 59 kW (80 PS) A14S	08.80→ 07.81		**852-OS**						
1.5 50-55 kW (68-75 PS) E15	08.81→ 12.82		**852-OS**						
CHERRY II Traveller (VN10)									
1.0 33-46 kW (45-63 PS) A10	08.78→ 09.78		**852-OS**				**074-FP**		
1.0 37 kW (50 PS) E10	08.81→ 05.82		**852-OS**				**074-FP**		
1.2 38-51 kW (52-69 PS) A12	10.78→ 07.81		**852-OS**						
1.3 44 kW (60 PS) E13	09.81→ 12.83		**852-OS**						

See disclaimer on page 1

© MS Motorservice International GmbH 2021

CHERRY II Traveller (VN10)									
1.4 59 kW (80 PS) A14S	08.80→ 07.81		**852-OS**						
1.5 50-55 kW (68-75 PS) E15	08.81→ 03.82		**852-OS**						
CHERRY III (N12)									
1.0 37 kW (50 PS) E10	05.82→ 05.86		**852-OS**			→05.84	**074-FP**		
1.3 44 kW (60 PS) E13	05.82→ 10.86		**852-OS**						
1.5 50-55 kW (68-75 PS) E15S	11.83→ 10.86		**852-OS**						
1.5 ET Turbo 77 kW (105 PS) E15ET	01.83→ 12.85		**852-OS**				**823-FP**		
1.7 D 40-41 kW (54-56 PS) CD17	10.82→ 12.86		**113-OS**			02.84→ 02.84→	**069-FS** **069/3-FS**		
CUBE (Z12)									
1.5 dCi 48-81 kW (65-110 PS) K9K, K9K 270	10.09→				**4265-AP**				
1.5 dCi 48-81 kW (65-110 PS) K9K, K9K 270	03.10→				**4265-AP**				
JUKE (F15)									
1.2 DIG-T 85 kW (116 PS) HRA2DDT	05.14→		**4717-OX**						
1.5 dCi 81 kW (110 PS) K9K 410, K9K 636, K9K 646, K9K 896	06.10→		**4684-OS**	→05.14	**4265-AP**		**4196-FP**		
JUKE (F16_)									
1.0 84-86 kW (114-117 PS) HR10DDT	08.19→							System Valeo	**4709-AC**
DIG-T 117 84-86 kW (114-117 PS) HR10DDT	08.19→							System Valeo	**4709-AC**
KUBISTAR									
1.4i									**4797-ACC**
LAUREL (JC31)									
2.0 71 kW (97 PS) L20A	01.81→ 01.84						**823-FP**		
2.8 D 60-67 kW (82-91 PS) LD28	01.81→ 10.85				**177-AP**	01.85→ 01.85→	**069-FS** **069/3-FS**		
LAUREL (JC32)									
2.4 90-103 kW (122-140 PS) L24E, L24S	01.85→ 12.87				**177-AP**				
2.8 D 60-67 kW (82-91 PS) LD28	01.85→ 12.87				**177-AP**		**069-FS** **069/3-FS**		
2.8 D 66-69 kW (90-94 PS) RD28	01.85→ 12.89				**177-AP**		**069-FS** **069/3-FS**		
LIVINA / GRAND LIVINA (L10, L11)									
1.6 Flex 75-81 kW (102-110 PS) K4M	03.09→ 12.14				**431-AP**				
MAXIMA / MAXIMA QX IV (A32)									
2.0 103 kW (140 PS) VQ20DE	02.95→ 08.00		**107-OS**		**177-AP**		**823-FP**		

N

© MS Motorservice International GmbH 2021

See disclaimer on page 1

MAXIMA / MAXIMA QX IV (A32)									
3.0 118-168 kW (160-228 PS) VQ30DE	01.95→ 08.00		**109-OS** **109/3-OS**	03.00→	**177-AP**		**823-FP**		
MAXIMA / MAXIMA QX IV Station Wagon (A32)									
2.0 QX 103 kW (140 PS) VQ20DE	10.97→ 12.00		**107-OS**		**177-AP**		**823-FP**		
3.0 QX 118-168 kW (160-228 PS) VQ30DE	10.97→ 12.00	→08.00 →08.00	**109-OS** **109/3-OS**	03.00→	**177-AP**		**823-FP**		
MAXIMA / MAXIMA QX V (A33)									
2.0 V6 24V 103 kW (140 PS) VQ20DE	03.00→ 11.03		**107-OS**		**177-AP**		**823-FP**		
3.0 V6 24V 118-168 kW (160-228 PS) VQ30DE	03.00→ 11.03	→08.00 →08.00	**109-OS** **109/3-OS**		**177-AP**		**823-FP**		
MAXIMA II (PU11)									
3.0 95-147 kW (129-200 PS) VG30E	09.84→ 12.88				**177-AP**				
MAXIMA III (J30)									
3.0 95-147 kW (129-200 PS) VG30E	10.88→ 06.94		**852-OS**		**177-AP**		**823-FP**		
3.0 i 95-147 kW (129-200 PS) VG30E	10.88→ 06.94		**852-OS**		**177-AP**		**823-FP**		
MICRA C+C III (K12)									
1.4 16V 65-72 kW (88-98 PS) CR14DE	08.05→		**849-OS**		**817-AP**		**823-FP**		**4512-ACC**
1.6 160 SR 64-103 kW (87-140 PS) HR16DE	08.05→		**107-OS**						**4512-ACC**
MICRA II (K11)									
1.0 i 16V 40-48 kW (54-65 PS) CG10DE	08.92→ 07.00		**849-OS**		**817-AP**		**823-FP**		
1.0 i 16V 40-48 kW (54-65 PS) CG10DE	07.00→ 02.03		**849-OS**		**817-AP**		**823-FP**		
1.3 i 16V 54-55 kW (73-75 PS) CG13DE	08.92→ 09.00		**849-OS**		**817-AP**		**823-FP**		
1.4 i 16V 60-74 kW (82-101 PS) CGA3DE	09.00→ 02.03		**849-OS**		**817-AP**		**823-FP**		
1.5 D 42 kW (57 PS) TD15	02.98→ 02.03		**386-OS**						
MICRA III (K12)									
1.0 16V 40-48 kW (54-65 PS) CG10DE	01.03→ 06.10		**849-OS**		**817-AP**		**823-FP**		**4512-ACC**
1.2 48-81 kW (65-110 PS) CR12DE	10.03→ 07.05								**4512-ACC**
1.2 48-81 kW (65-110 PS) CR12DE	01.07→ 06.10								**4512-ACC**
1.2 16V 48-81 kW (65-110 PS) CG12DE, CR12DE	01.03→ 06.10		**849-OS**		**817-AP**				**4512-ACC**
1.2 16V 48-81 kW (65-110 PS) CG12DE, CR12DE	01.03→ 06.10		**849-OS**		**817-AP**				**4512-ACC**
1.2 LPG 48-81 kW (65-110 PS) CR12DE	10.02→ 06.10				**817-AP**				**4512-ACC**
1.3 60-74 kW (82-101 PS) CGA3DE	08.04→ 06.10								**4512-ACC**
1.4 65-72 kW (88-98 PS) CR14DE	03.07→ 06.10								**4512-ACC**

N

See disclaimer on page 1

© MS Motorservice International GmbH 2021

MICRA III (K12)									
1.4 16V 65-72 kW (88-98 PS) CR14DE	01.03→ 06.10		**849-OS**		**817-AP**		**823-FP**		**4512-ACC**
1.4 4WD (BNK12) 65-72 kW (88-98 PS) CR14DE	01.07→ 06.10								**4512-ACC**
1.5 160 SR (YK12) 73-91 kW (99-124 PS) HR15DE	05.05→ 06.10								**4512-ACC**
1.5 dCi 47-48 kW (64-65 PS) K9K 704	01.03→ 06.10		**504-OS**		**4265-AP**	(24)	**4030-FP** **4196-FP**		**4512-ACC**
1.5 dCi 60 kW (82 PS) K9K 722	09.03→ 06.10		**504-OS**		**4265-AP**	(24)	**4030-FP** **4196-FP**		**4512-ACC**
1.5 dCi 48-50 kW (65-68 PS) K9K 708	06.05→ 06.10				**4265-AP**	(24)	**4030-FP**		**4512-ACC**
1.5 dCi 62-66 kW (84-90 PS) K9K 276	06.05→ 06.10				**4265-AP**	(24)	**4030-FP**		**4512-ACC**
160 SR 64-103 kW (87-140 PS) HR16DE	05.05→ 06.10		**107-OS**						**4512-ACC**
MICRA IV (K13K)									
1.0 Flex 52-57 kW (71-77 PS) D4D	10.11→ 06.15				**4081-AP**				**4776-AC**
1.0 Flex 52-57 kW (71-77 PS) D4D	05.14→ 06.15				**4081-AP**				**4776-AC**
1.0 Flex 57 kW (77 PS) HR10DE	06.15→								**4776-AC**
1.2 50-95 kW (68-129 PS) HR12DE	05.10→		**849-OS**		**817-AP**				**4776-AC**
1.2 50-95 kW (68-129 PS) HR12DE	05.10→								**4776-AC**
1.2 50-95 kW (68-129 PS) HR12DE	05.10→								**4776-AC**
1.2 50-95 kW (68-129 PS) HR12DE	01.13→								**4776-AC**
1.2 4WD 50-95 kW (68-129 PS) HR12DE	05.10→								**4776-AC**
1.2 Active 50-95 kW (68-129 PS) HR12DE	07.13→								**4776-AC**
1.2 DIG-S 65-72 kW (98 PS) HR12DDR, HR12DR	03.11→		**849-OS**		**817-AP**				**4776-AC**
1.2 LPG 50-95 kW (68-129 PS) HR12DE	05.10→								**4776-AC**
1.5 73-91 kW (99-124 PS) HR15DE	11.10→								**4776-AC**
1.5 73-91 kW (99-124 PS) HR15DE	01.11→								**4776-AC**
1.5 73-91 kW (99-124 PS) HR15DE	12.11→								**4776-AC**
1.5 D 47-50 kW (64-68 PS) K9K 700, K9K 704	11.10→				**4265-AP**	(24)	**4030-FP**		**4776-AC**
1.5 D 48-81 kW (65-110 PS) K9K	01.11→								**4776-AC**
1.5 NISMO S 73-91 kW (99-124 PS) HR15DE	06.13→								**4776-AC**
1.6 64-103 kW (87-140 PS) HR16DE	09.11→								**4776-AC**
1.6 64-103 kW (87-140 PS) HR16DE	07.14→								**4776-AC**

N

© MS Motorservice International GmbH 2021

See disclaimer on page 1

MICRA IV (K13K)									
1.6 64-103 kW (87-140 PS) HR16DE	02.16→								**4776-AC**
1.6 Flex 64-103 kW (87-140 PS) HR16DE	10.11→								**4776-AC**
MICRA V (K14)									
0.9 IG-T 64-66 kW (87-90 PS) H4B 408, HR09DET	12.16→								**4825-ACC**
0.9 LPG 64-66 kW (87-90 PS) HR09DET	03.19→								**4825-ACC**
1.0 52-54 kW (71-73 PS) B4D 410, BR10DE	12.16→								**4825-ACC**
1.0 52-54 kW (71-73 PS) B4D 410, BR10DE	12.16→								**4825-ACC**
1.0 DIG-T 117 84-86 kW (114-117 PS) HR10DDT	02.19→								**4825-ACC**
1.0 IG-T 100 74 kW (101 PS) HR10DET	12.18→								**4825-ACC**
1.5 DCI 63-66 kW (86-90 PS) K9K 628	12.16→								**4825-ACC**
MURANO I (Z50)									
3.5 170-224 kW (231-305 PS) VQ35DE	08.03→ 10.07				**177-AP**				
3.5 4x4 170-224 kW (231-305 PS) VQ35DE	08.03→ 09.08		**107-OS**		**177-AP**				
3.5 4x4 170-224 kW (231-305 PS) VQ35DE	01.06→ 09.08				**177-AP**				
MURANO II (Z51)									
3.5 170-224 kW (231-305 PS) VQ35DE	11.07→ 09.14		**107-OS**		**177-AP**				
3.5 4x4 170-224 kW (231-305 PS) VQ35DE	11.07→ 09.14		**107-OS**		**177-AP**				
3.5 4x4 170-224 kW (231-305 PS) VQ35DE	10.08→ 09.14		**107-OS**		**177-AP**				
3.5 4x4 162-224 kW (220-305 PS) VQ35, VQ35DE	12.09→ 09.14				**177-AP**				
3.5 4x4 170-224 kW (231-305 PS) VQ35DE	12.10→ 09.14		**107-OS**		**177-AP**				
NAVARA (D22)									
2.5 D 4x4 76-140 kW (103-190 PS) YD25DDTi	11.01→						**069/3-FS**		
NOTE (E11, NE11)									
1.4 65-72 kW (88-98 PS) CR14DE	03.06→ 06.12		**849-OS**		**817-AP**				**4512-ACC**
1.4 LPG 65-72 kW (88-98 PS) CR14DE	01.06→ 08.13				**817-AP**				**4512-ACC**
1.5 73-91 kW (99-124 PS) HR15DE	03.06→ 12.10								**4512-ACC**
1.5 4WD 73-91 kW (99-124 PS) HR15DE	01.06→ 12.10								**4512-ACC**
1.5 dCi 47-50 kW (64-68 PS) K9K 700	03.06→ 06.12		**107-OS** **4684-OS**		**4265-AP**	(24)	**4030-FP** **4196-FP**		**4512-ACC**
1.5 dCi 62-66 kW (84-90 PS) K9K 276	03.06→ 06.12		**107-OS** **4684-OS**		**4265-AP**	(24)	**4030-FP** **4196-FP**		**4512-ACC**

N

See disclaimer on page 1

© MS Motorservice International GmbH 2021

NOTE (E11, NE11)									
1.5 dCi 76-78 kW (103-106 PS) K9K 288	07.08→ 06.12		**107-OS** **4684-OS**		**4265-AP**	(24)	**4030-FP** **4196-FP**		**4512-ACC**
1.5 dCi 62-66 kW (84-90 PS) K9K 276	09.10→ 06.12		**107-OS** **4684-OS**		**4265-AP**	(24)	**4030-FP** **4196-FP**		**4512-ACC**
1.6 64-103 kW (87-140 PS) HR16DE	03.06→ 06.12		**107-OS**						**4512-ACC**
1.5i 16V 73-91 kW (99-124 PS) HR15DE	01.06→								**4512-ACC**
NOTE (E12)									
1.2 50-95 kW (68-129 PS) HR12DE	06.13→								**4776-AC**
1.2 50-95 kW (68-129 PS) HR12DE	06.13→								**4776-AC**
1.2 4WD 50-95 kW (68-129 PS) HR12DE	06.13→								**4776-AC**
1.2 DIG-S 65-72 kW (98 PS) HR12DDR, HR12DR	06.13→								**4776-AC**
1.2 DIG-S 65-72 kW (98 PS) HR12DR	12.13→								**4776-AC**
1.2 Hybrid e-Power 50-95 kW (68-129 PS) HR12DE	10.16→								**4776-AC**
1.2 LPG 50-95 kW (68-129 PS) HR12DE	03.15→								**4776-AC**
1.5 dCi 63-66 kW (86-90 PS) K9K 608, K9K 892	06.13→								**4776-AC**
1.6 64-103 kW (87-140 PS) HR16DE	06.13→								**4776-AC**
1.6 64-103 kW (87-140 PS) HR16DE	06.13→								**4776-AC**
1.6 NISMO S 64-103 kW (87-140 PS) HR16DE	06.13→								**4776-AC**
NP200									
1.5 dCi 63 kW (86 PS) K9K 796	10.08→				**4265-AP**		**4196-FP** **4711-FX**		
NP300 NAVARA (D40)									
2.5 dCi 76-140 kW (103-190 PS) YD25DDTi	07.05→								**4766-AC**
2.5 dCi 76-140 kW (103-190 PS) YD25DDTi	12.05→								**4766-AC**
2.5 dCi 76-140 kW (103-190 PS) YD25DDTi	10.06→								**4766-AC**
2.5 dCi 4WD 76-140 kW (103-190 PS) YD25DDTi	07.05→								**4766-AC**
2.5 dCi 4WD 76-140 kW (103-190 PS) YD25DDTi	10.06→								**4766-AC**
2.5 dCi 4WD 76-140 kW (103-190 PS) YD25DDTi	01.07→								**4766-AC**
2.5 dCi 4WD (D40TT, D40T, D40M, D40BB) 76-140 kW (103-190 PS) YD25DDTi	12.09→								**4766-AC**
3.0 dCi 4WD 170-175 kW (231-238 PS) V9X	02.10→					(P)	**523-FP** **623-FP**		**4766-AC**

N

© MS Motorservice International GmbH 2021

See disclaimer on page 1

NP300 NAVARA Pickup (D23)									
2.3 dCi 4x4 (D231) 140 kW (190 PS) YS23DDTT	10.15→		**4671-OX**						
PATHFINDER II (R50)									
2.7 TD 4WD 92-96 kW (125-131 PS) TD27ETi	09.97→ 12.04				**177-AP**				
3.3 V6 4WD 110-134 kW (150-182 PS) VG33E	09.97→ 12.04	(12) (12)	**107-OS** **109-OS** **109/3-OS**		**177-AP**		**823-FP**		
3.3 V6 4WD 110-134 kW (150-182 PS) VG33E	03.98→ 10.00	(12) (12)	**107-OS** **109-OS** **109/3-OS**		**177-AP**		**823-FP**		
3.5 V6 4WD 162-201 kW (220-273 PS) VQ35	11.00→ 12.04		**107-OS**		**177-AP**		**823-FP**		
PATHFINDER III (R51)									
2.5 dCi 76-140 kW (103-190 PS) YD25DDTi	01.05→		**050-OS**						**4766-AC**
2.5 dCi 4WD 76-140 kW (103-190 PS) YD25DDTi	01.05→		**050-OS**						**4766-AC**
2.5 dCi 4WD 76-140 kW (103-190 PS) YD25DDTi	03.05→		**050-OS**						**4766-AC**
2.5 dCi 4WD 76-140 kW (103-190 PS) YD25DDTi	10.06→		**050-OS**						**4766-AC**
2.5 dCi 4WD 76-140 kW (103-190 PS) YD25DDTi	08.10→		**050-OS**						**4766-AC**
3.0 dCi 170-175 kW (231-238 PS) V9X	08.10→					(P)	**523-FP** **623-FP**		**4766-AC**
4.0 4WD 194-217 kW (264-295 PS) VQ40DE	09.05→		**109-OS** **109/3-OS**						**4766-AC**
PATHFINDER IV (R52)									
3.5 170-224 kW (231-305 PS) VQ35DE	10.13→				**177-AP**				
3.5 4WD 170-224 kW (231-305 PS) VQ35DE	10.13→				**177-AP**				
PATROL GR IV (Y60, GR)									
2.8 TD 74-86 kW (101-117 PS) RD28T	10.95→ 02.98		**822-OS**				**069-FS** **069/3-FS**		
2.8 TD (Y60A) 74-86 kW (101-117 PS) RD28T	09.88→ 06.97		**822-OS**				**069-FS** **069/3-FS**		
4.2 Cat 121-129 kW (165-175 PS) TB42E	11.88→ 02.98	10.91→	**113-OS**		**177-AP**				
4.2 D (Y60GR) 85-99 kW (116-135 PS) TD42	11.88→ 06.97		**4442-OS**				**069/3-FS**		
PATROL GR V Wagon (Y61)									
2.8 TD 95-96 kW (129-131 PS) RD28Ti	06.97→ 05.00		**822-OS**				**069-FS** **069/3-FS**		
2.8 TDiC (Y61) 95-96 kW (129-131 PS) RD28Ti	10.97→ 02.00		**822-OS**				**069-FS** **069/3-FS**		
3.0 DTi 77-125 kW (105-170 PS) ZD30DDTi	05.00→		**4112-OX**				**069-FS** **069/3-FS**		
3.0 DTi 77-125 kW (105-170 PS) ZD30DDTi	05.00→		**4112-OX**				**069-FS** **069/3-FS**		

See disclaimer on page 1

© MS Motorservice International GmbH 2021

PATROL GR V Wagon (Y61)									
4.2 D (AUS) 85-118 kW (116-160 PS) TD42T	05.99→ 09.04		**822-OS**						
4.2 TD 85-118 kW (116-160 PS) TD42T	06.97→		**822-OS**						
4.8 180-209 kW (245-284 PS) TB48DE	03.00→						**823-FP**		
4.8 (Y61) 180-209 kW (245-284 PS) TB48DE	10.01→ 06.13						**823-FP**		
PATROL III/1 Hardtop (K160)									
2.8 (K160) 88-108 kW (120-147 PS) L28	07.80→ 08.88		**113-OS**				**823-FP**		
2.8 (K160) 88-108 kW (120-147 PS) L28	07.80→ 08.88		**113-OS**				**823-FP**		
3.2 D (K160) 70 kW (95 PS) SD33	11.79→ 08.88						**4335-FS**		
PATROL III/1 Station Wagon (W160)									
2.8 (W160) 88-108 kW (120-147 PS) L28	07.80→ 08.88		**113-OS**				**823-FP**		
3.2 D (W160) 70 kW (95 PS) SD33	11.79→ 08.88						**4335-FS**		
PATROL III/2 Hardtop (K260)									
2.8 88-108 kW (120-147 PS) L28	05.86→ 06.90		**113-OS**				**823-FP**		
2.8 TD 74-86 kW (101-117 PS) RD28T	05.86→ 06.90	(12)	**822-OS**				**069-FS** **069/3-FS**		
PATROL III/2 Station Wagon (W260)									
2.8 TD 74-86 kW (101-117 PS) RD28T	06.89→ 11.95	(12)	**822-OS**				**069-FS** **069/3-FS**		
2.8 TD 4x4 74-86 kW (101-117 PS) RD28T	03.92→ 06.93	(12)	**822-OS**				**069-FS** **069/3-FS**		
PICK UP (720)									
1.8 59-78 kW (80-106 PS) L18	01.83→ 03.86		**113-OS**						
2.2 4WD 71-73 kW (97-99 PS) Z22	04.83→ 03.86		**113-OS**						
2.5 D 4WD 45-57 kW (61-77 PS) SD25	04.83→ 03.86	(12)	**822-OS**				**069-FS** **069/3-FS**		
PICK UP (D21)									
2.0 64-66 kW (87-90 PS) Z20	09.85→ 07.88		**113-OS**						
2.0 64-66 kW (87-90 PS) Z20	09.88→ 12.97		**113-OS**						
2.4 74-79 kW (101-107 PS) Z24	01.92→ 12.96				**177-AP**				
2.4 4WD 74-79 kW (101-107 PS) Z24	01.88→ 12.96				**177-AP**				
2.4 i 12V 79-105 kW (107-143 PS) KA24E	04.92→ 02.98		**852-OS**		**177-AP**		**823-FP**		
2.4 i 12V 4WD 79-105 kW (107-143 PS) KA24E	04.92→ 02.98		**852-OS**		**177-AP**		**823-FP**		
2.5 D 55-71 kW (75-97 PS) TD25	09.87→ 02.98	(12)	**4442-OS** **822-OS**				**069-FS** **069/3-FS**		

N

© MS Motorservice International GmbH 2021

See disclaimer on page 1

PICK UP (D21)									
2.5 D 55-71 kW (75-97 PS) TD25	08.92→ 02.98	(12)	**4442-OS** **822-OS**				**069-FS** **069/3-FS**		
2.5 D 55-71 kW (75-97 PS) TD25	09.94→ 08.96	(12)	**4442-OS** **822-OS**				**069-FS** **069/3-FS**		
2.5 D 4WD 45-57 kW (61-77 PS) SD25	09.85→ 08.88	(12)	**822-OS**				**069-FS** **069/3-FS**		
2.5 D 4WD 45-57 kW (61-77 PS) SD25	03.86→ 08.91	(12)	**822-OS**				**069-FS** **069/3-FS**		
2.5 D 4WD 55-71 kW (75-97 PS) TD25	08.87→ 02.98	(12)	**4442-OS** **822-OS**				**069-FS** **069/3-FS**		
2.5 D 4WD 55-71 kW (75-97 PS) TD25	03.96→ 02.98	(12)	**4442-OS** **822-OS**				**069-FS** **069/3-FS**		
2.7 D 4WD 58-73 kW (79-99 PS) TD27	08.87→ 02.98						**4337-FS**		
2.7 D 4WD 58-73 kW (79-99 PS) TD27	09.87→ 08.91						**4337-FS**		
3.0 95-147 kW (129-200 PS) VG30E	09.85→ 03.97		**852-OS**						
PICK UP (D22)									
2.4 93-116 kW (126-158 PS) KA24DE	11.01→ 04.05		**852-OS**		**177-AP**		**823-FP**		
2.4 93-116 kW (126-158 PS) KA24DE	01.03→		**852-OS**		**177-AP**		**823-FP**		
2.4 i 79-105 kW (107-143 PS) KA24E	02.98→ 04.05		**852-OS**		**177-AP**		**823-FP**		
2.4 i 4WD 79-105 kW (107-143 PS) KA24E	02.98→ 04.05		**852-OS**		**177-AP**		**823-FP**		
2.4 i 4WD 93-116 kW (126-158 PS) KA24DE	03.02→ 04.05		**852-OS**		**177-AP**		**823-FP**		
2.5 D 55-71 kW (75-97 PS) TD25	02.98→ 04.05	(12)	**4442-OS** **822-OS**				**069-FS** **069/3-FS**		
2.5 D 4WD 55-71 kW (75-97 PS) TD25	02.98→ 04.05	(12)	**4442-OS** **822-OS**				**069-FS** **069/3-FS**		
2.5 Di 76-140 kW (103-190 PS) YD25DDTi	03.02→ 12.10						**069-FS** **069/3-FS**		
2.5 TD 76 kW (103 PS) TD25TI	05.98→ 10.01		**4442-OS**				**069-FS** **069/3-FS**		
2.5 TD 4WD 76 kW (103 PS) TD25TI	05.98→ 04.05		**4442-OS**			→11.01 →11.01	**069-FS** **069/3-FS**		
PRAIRIE (M10, NM10)									
1.5 S (M10) 50-55 kW (68-75 PS) E15S	01.84→ 12.87		**852-OS**			→02.85	**074-FP**		
1.8 SGL (M10) 65-74 kW (88-101 PS) CA18S	07.83→ 12.85		**852-OS**						
1.8 SGL (M10) 65-74 kW (88-101 PS) CA18S	05.85→ 10.87		**852-OS**						
2.0 66-81 kW (90-110 PS) CA20S	01.86→ 09.88		**852-OS**						
2.0 72-85 kW (98-116 PS) CA20E	01.86→ 09.88				**177-AP**				
2.0 4x4 66-81 kW (90-110 PS) CA20S	01.86→ 09.88		**852-OS**						

N

See disclaimer on page 1

© MS Motorservice International GmbH 2021

PRAIRIE (M10, NM10)									
2.0 4x4 72-85 kW (98-116 PS) CA20E	01.86→ 09.88				**177-AP**				
2.0 4x4 (NM10) 66-81 kW (90-110 PS) CA20S	06.86→ 09.88		**852-OS**						
PRAIRIE PRO (M11)									
2.0 i 72-85 kW (98-116 PS) CA20E	10.88→ 04.92				**177-AP**				
2.0 i 4x4 72-85 kW (98-116 PS) CA20E	10.88→ 12.92				**177-AP**				
2.4 i 79-105 kW (107-143 PS) KA24E	01.90→ 07.94				**177-AP**				
2.4 i 4x4 79-105 kW (107-143 PS) KA24E	04.92→ 07.94				**177-AP**				
PRIMERA (P10)									
1.6 64-79 kW (87-107 PS) GA16DS	06.90→ 05.93		**852-OS**				**419-FP**		
1.6 64-79 kW (87-107 PS) GA16DS	06.90→ 01.96		**852-OS**				**419-FP**		
1.6 60-88 kW (82-120 PS) GA16DE	06.93→ 01.96		**852-OS**				**419-FP** **823-FP**		
2.0 92-121 kW (125-165 PS) SR20DE	06.90→ 05.96				**177-AP**				
2.0 16V 85 kW (116 PS) SR20DI	06.90→ 01.96		**849-OS**			(P)	**032-FP** **632-FP**		
2.0 16V 4x4 85 kW (116 PS) SR20DI	04.91→ 06.96		**849-OS**			(P)	**032-FP** **632-FP**		
2.0 D 55-56 kW (75-76 PS) CD20	01.91→ 01.96	→04.93 05.93→	**822-OS** **113-OS**		**177-AP**		**069-FS** **069/3-FS**		
2.0 GT 92-121 kW (125-165 PS) SR20DE	06.90→ 01.96				**177-AP**				
PRIMERA (P11)									
1.6 16V 75-88 kW (102-120 PS) QG16DE	06.96→ 12.01		**107-OS**		**177-AP**		**419-FP** **823-FP**		
1.6 16V 60-88 kW (82-120 PS) GA16DE	09.96→ 10.00		**852-OS**				**419-FP** **823-FP**		
1.6 16V 60-88 kW (82-120 PS) GA16DE	09.96→ 12.01		**852-OS**				**419-FP** **823-FP**		
1.8 16V 78-94 kW (106-128 PS) QG18DE	08.99→ 12.01		**107-OS**		**177-AP**		**823-FP**		
2.0 139-150 kW (189-204 PS) SR20VE	06.96→ 05.99		**849-OS**		**177-AP**	(P)	**032-FP** **632-FP**		
2.0 16V 92-121 kW (125-165 PS) SR20DE	06.96→ 12.01				**177-AP**				
2.0 16V 92-121 kW (125-165 PS) SR20DE	09.96→ 12.01				**177-AP**				
2.0 16V 85 kW (115 PS) SR20De	09.96→ 12.01		**107-OS** **849-OS**		**177-AP**	(P)	**032-FP** **632-FP**		
2.0 16V 92-121 kW (125-165 PS) SR20DE	09.96→ 12.01				**177-AP**				
2.0 16V 92-121 kW (125-165 PS) SR20DE	08.99→ 12.01				**177-AP**				
2.0 TD 66-67 kW (90-91 PS) CD20T	09.96→ 12.01		**822-OS**		**177-AP**		**069-FS** **069/3-FS**		

N

© MS Motorservice International GmbH 2021

See disclaimer on page 1

PRIMERA (P12)									
1.6 75-88 kW (102-120 PS) QG16DE	01.02→ 04.06		**107-OS**		**177-AP**		**419-FP** **823-FP**		
1.6 75-88 kW (102-120 PS) QG16DE	03.02→ 08.08		**852-OS**		**177-AP**		**419-FP**		
1.8 78-94 kW (106-128 PS) QG18DE	03.02→ 10.08		**107-OS**		**177-AP**		**823-FP**		
1.8 LPG 78-94 kW (106-128 PS) QG18DE	03.02→				**177-AP**				
1.9 dCi 74-88 kW (101-120 PS) F9Q	04.03→ 10.07	→05.04 06.04→	**504-OS** **4044-OS**				**905-FX**		
2.0 96-110 kW (131-150 PS) QR20DE	03.02→ 10.08		**107-OS**		**177-AP**		**823-FP**		
2.2 Di 81-102 kW (110-139 PS) YD22DDT	03.02→ 05.07				**177-AP**				
2.2 dCi 81-102 kW (110-139 PS) YD22DDT	04.03→ 04.06		**050-OS**		**177-AP**				
PRIMERA Estate (WP12)									
1.6 Visia 75-88 kW (102-120 PS) QG16DE	01.02→ 04.06		**107-OS**		**177-AP**		**419-FP** **823-FP**		
1.8 78-94 kW (106-128 PS) QG18DE	03.02→ 05.07		**107-OS**		**177-AP**		**823-FP**		
1.9 dCi 74-88 kW (101-120 PS) F9Q	04.03→	→05.04 06.04→	**504-OS** **4044-OS**				**905-FX**		
2.0 96-110 kW (131-150 PS) QR20DE	03.02→		**107-OS**		**177-AP**		**823-FP**		
2.2 Di 81-102 kW (110-139 PS) YD22DDT	03.02→ 04.03				**177-AP**				
2.2 dCi 81-102 kW (110-139 PS) YD22DDT	04.03→		**050-OS**		**177-AP**				
PRIMERA Hatchback (P10)									
1.6 64-79 kW (87-107 PS) GA16DS	06.90→ 05.93		**852-OS**				**419-FP**		
1.6 64-79 kW (87-107 PS) GA16DS	06.90→ 06.93		**852-OS**				**419-FP**		
1.6 60-88 kW (82-120 PS) GA16DE	06.93→ 01.96		**852-OS**				**419-FP**		
2.0 92-121 kW (125-165 PS) SR20DE	06.90→ 01.96				**177-AP**				
2.0 92-121 kW (125-165 PS) SR20DE	09.90→ 01.96				**177-AP**				
2.0 16V 85 kW (116 PS) SR20DI	06.90→ 01.96		**849-OS**				**032-FP** (P) **632-FP**		
2.0 16V 4x4 85 kW (116 PS) SR20DI	04.91→ 06.96		**849-OS**				**032-FP** (P) **632-FP**		
2.0 D 55-56 kW (75-76 PS) CD20	01.91→ 01.96	→04.93 05.93→	**822-OS** **113-OS**		**177-AP**		**069-FS** **069/3-FS**		
PRIMERA Hatchback (P11)									
1.6 16V 60-88 kW (82-120 PS) GA16DE	09.96→ 07.02		**852-OS**				**419-FP** **823-FP**		
1.6 16V 60-88 kW (82-120 PS) GA16DE	09.96→ 07.02		**852-OS**				**419-FP** **823-FP**		
1.6 16V 75-88 kW (102-120 PS) QG16DE	09.00→ 07.02		**107-OS**		**177-AP**		**419-FP** **823-FP**		

N

See disclaimer on page 1

© MS Motorservice International GmbH 2021

PRIMERA Hatchback (P11)									
1.8 16V 78-94 kW (106-128 PS) QG18DE	08.99→ 07.02		**107-OS**		**177-AP**		**823-FP**		
1.8 16V LPG	08.99→ 07.02				**177-AP**				
2.0 16V 92-121 kW (125-165 PS) SR20DE	09.96→ 07.02				**177-AP**				
2.0 16V 85 kW (115 PS) SR20De	09.96→ 07.02		**107-OS** **849-OS**		**177-AP**	(P)	**032-FP** **632-FP**		
2.0 16V 92-121 kW (125-165 PS) SR20DE	09.96→ 07.02				**177-AP**				
2.0 16V 92-121 kW (125-165 PS) SR20DE	08.99→ 07.02				**177-AP**				
2.0 16V LPG	09.96→ 07.02				**177-AP**				
2.0 TD 66-67 kW (90-91 PS) CD20T	09.96→ 07.02		**822-OS**		**177-AP**		**069-FS** **069/3-FS**		
PRIMERA Hatchback (P12)									
1.6 75-88 kW (102-120 PS) QG16DE	07.02→ 08.08		**852-OS**		**177-AP**		**419-FP**		
1.6 75-88 kW (102-120 PS) QG16DE	07.02→ 04.06		**107-OS**		**177-AP**		**419-FP** **823-FP**		
1.8 78-94 kW (106-128 PS) QG18DE	07.02→ 10.08		**107-OS**		**177-AP**		**823-FP**		
1.9 dCi 74-88 kW (101-120 PS) F9Q	08.02→ 10.07	→05.04 06.04→	**504-OS** **4044-OS**				**905-FX**		
1.9 dCi 74-88 kW (101-120 PS) F9Q	04.03→ 10.07	→05.04 06.04→	**504-OS** **4044-OS**				**905-FX**		
2.0 96-110 kW (131-150 PS) QR20DE	07.02→ 10.08		**107-OS**		**177-AP**		**823-FP**		
2.2 Di 81-102 kW (110-139 PS) YD22DDT	07.02→ 05.07				**177-AP**				
2.2 dCi 81-102 kW (110-139 PS) YD22DDT	04.03→		**050-OS**		**177-AP**				
PRIMERA Traveller (W10)									
1.6 i 64-79 kW (87-107 PS) GA16DS	07.90→ 05.93		**852-OS**				**419-FP**		
1.6 i 60-88 kW (82-120 PS) GA16DE	02.91→ 03.98		**852-OS**				**419-FP**		
2.0 D 55-56 kW (75-76 PS) CD20	07.90→ 12.95	→04.93 05.93→	**822-OS** **113-OS**		**177-AP**		**069-FS** **069/3-FS**		
2.0 i 85 kW (116 PS) SR20DI	07.90→ 03.98		**849-OS**			(P)	**032-FP** **632-FP**		
PRIMERA Traveller (WP11)									
1.6 16V 60-88 kW (82-120 PS) GA16DE	04.98→ 12.01		**852-OS**				**419-FP** **823-FP**		
1.6 16V 60-88 kW (82-120 PS) GA16DE	04.98→ 12.01		**852-OS**				**419-FP** **823-FP**		
1.6 16V 75-88 kW (102-120 PS) QG16DE	04.98→ 12.01		**107-OS**		**177-AP**		**419-FP** **823-FP**		
1.8 16V 78-94 kW (106-128 PS) QG18DE	08.99→ 12.01		**107-OS**		**177-AP**		**823-FP**		
1.8 16V LPG 78-94 kW (106-128 PS) QG18DE	08.99→ 12.01				**177-AP**				

N

© MS Motorservice International GmbH 2021

See disclaimer on page 1

PRIMERA Traveller (WP11)									
2.0 16V 85 kW (115 PS) SR20De	06.96→ 12.01	→08.96 09.96→	**849-OS** **107-OS**		**177-AP**	(P)	**032-FP** **632-FP**		
2.0 16V 139-150 kW (189-204 PS) SR20VE	06.96→ 05.99		**849-OS**		**177-AP**	(P)	**032-FP** **632-FP**		
2.0 16V 92-121 kW (125-165 PS) SR20DE	04.98→ 12.01				**177-AP**				
2.0 16V 92-121 kW (125-165 PS) SR20DE	08.99→ 12.01				**177-AP**				
2.0 TD 66-67 kW (90-91 PS) CD20T	04.98→ 12.01		**822-OS**		**177-AP**		**069-FS** **069/3-FS**		
PULSAR Hatchback (C13)									
1.2 DIG-T 85 kW (116 PS) HRA2DDT	10.14→		**4717-OX**						
QASHQAI / QASHQAI +2 I (J10, NJ10, JJ10E)									
1.5 dCi 76-78 kW (103-106 PS) K9K 282, K9K 292	02.07→ 12.13		**504-OS**			(P)	**623-FP**		**4887-ACC**
1.5 dCi 76-78 kW (103-106 PS) K9K 282, K9K 292	07.08→ 12.13					(P)	**623-FP**		**4887-ACC**
1.5 dCi 81 kW (110 PS) K9K 430	01.10→ 12.13		**504-OS**			(P)	**623-FP**		**4887-ACC**
1.6 64-103 kW (87-140 PS) HR16DE	02.07→ 12.13		**107-OS**		**4264-AP**				**4887-ACC**
1.6 64-103 kW (87-140 PS) HR16DE	11.10→ 12.13		**107-OS**		**4264-AP**				**4887-ACC**
1.6 dCi 70-107 kW (95-146 PS) R9M	10.11→ 12.13								**4887-ACC**
1.6 dCi All-wheel Drive 70-107 kW (95-146 PS) R9M	10.11→ 12.13								**4887-ACC**
2.0 95-108 kW (129-147 PS) MR20DE	02.07→ 12.13		**107-OS**		**4264-AP**				**4887-ACC**
2.0 95-108 kW (129-147 PS) MR20DE	02.07→ 12.13		**107-OS**		**4264-AP**				**4887-ACC**
2.0 All-wheel Drive 95-108 kW (129-147 PS) MR20DE	02.07→ 12.13		**107-OS**		**4264-AP**				**4887-ACC**
2.0 All-wheel Drive 95-108 kW (129-147 PS) MR20DE	02.07→ 12.13		**107-OS**		**4264-AP**				**4887-ACC**
2.0 dCi 110-130 kW (150-177 PS) M1D, M9R	02.07→ 12.13		**4101-OX**		**4264-AP**				**4887-ACC**
2.0 dCi All-wheel Drive 110-130 kW (150-177 PS) M1D, M9R	02.07→ 12.13		**4101-OX**		**4264-AP**				**4887-ACC**
QASHQAI II SUV (J11, J11_)									
1.2 DIG-T 85 kW (116 PS) HRA2DDT	11.13→		**4717-OX**		**4729-AP**				**4783-AC** **4829-ACC**
1.3 DIG-T 103-118 kW (140-160 PS) HR13DDT	08.18→				**4941-AP**				
1.3 DIG-T 103-118 kW (140-160 PS) HR13DDT	08.18→				**4941-AP**				
1.5 dCi 81 kW (110 PS) K9K 636, K9K 646	11.13→		**4684-OS**		**4729-AP**	09.14→09.19	**4977-FP**		**4783-AC** **4829-ACC**
1.5 dCi 59-85 kW (80-116 PS) K9K 872	06.18→				**4729-AP**		**4977-FP**		

N

See disclaimer on page 1

© MS Motorservice International GmbH 2021

QASHQAI II SUV (J11, J11_)									
1.6 DIG-T 120-160 kW (163-218 PS) MR16DDT	10.14→				**4729-AP**				**4783-AC** **4829-ACC**
1.6 dCi 70-107 kW (95-146 PS) R9M	11.13→		**4671-OX**		**4729-AP**	09.14→	**4977-FP**		**4783-AC** **4829-ACC**
1.6 dCi ALL MODE 4x4-i 70-107 kW (95-146 PS) R9M	11.13→		**4671-OX**		**4729-AP**	09.14→	**4977-FP**		**4783-AC** **4829-ACC**
2.0 103-110 kW (140-150 PS) MR20DD	07.17→				**4729-AP**				
2.0 (J11E) 103-110 kW (140-150 PS) MR20DD	06.14→				**4729-AP**				**4783-AC** **4829-ACC**
2.0 ALL MODE 4x4-i 103-110 kW (140-150 PS) MR20DD	07.17→				**4729-AP**				
2.0 ALL MODE 4x4-i (J11R) 103-110 kW (140-150 PS) MR20DD	10.15→				**4729-AP**				
SENTRA VI (B16)									
2.0 95-108 kW (129-147 PS) MR20DE	10.06→ 12.12				**4193-AP**				
2.0 Flex 95-108 kW (129-147 PS) MR20DE	08.09→ 12.13				**4193-AP**				
SERENA (C23)									
1.6 60-88 kW (82-120 PS) GA16DE	02.93→ 09.01		**852-OS**		**177-AP**	(P)	**032-FP** **632-FP**		
1.6 60-88 kW (82-120 PS) GA16DE	09.94→ 08.00		**852-OS**				**419-FP** **823-FP**		
2.0 92-121 kW (125-165 PS) SR20DE	11.92→ 09.01		**849-OS**		**177-AP**	(P)	**032-FP** **632-FP**		
2.0 D 43-51 kW (58-69 PS) LD20	06.91→ 09.01	→12.96 01.97→	**822-OS** **113-OS**		**177-AP**		**069-FS** **069/3-FS**		
2.3 D 55 kW (75 PS) LD23	01.95→ 09.01	→12.96 01.97→	**822-OS** **113-OS**		**177-AP**	→05.01 →05.01	**069-FS** **069/3-FS**		
SERENA (C24)									
2.0 SGX 92-121 kW (125-165 PS) SR20DE	09.00→ 09.05		**849-OS**		**177-AP**	(P)	**032-FP** **632-FP**		
2.0 SGX 4x4 92-121 kW (125-165 PS) SR20DE	09.00→ 09.05		**849-OS**		**177-AP**	(P)	**032-FP** **632-FP**		
2.5 DCi SGX 76-140 kW (103-190 PS) YD25DDTi	06.99→ 09.05		**113-OS**		**177-AP**				
2.5 DCi SGX 4x4 76-140 kW (103-190 PS) YD25DDTi	06.99→ 09.05		**113-OS**		**177-AP**				
SERENA (C25)									
2.0 95-108 kW (129-147 PS) MR20DE	04.05→ 11.10		**849-OS**		**177-AP**	(P)	**032-FP** **632-FP**		
2.0 4x4 95-108 kW (129-147 PS) MR20DE	04.05→ 11.10		**849-OS**		**177-AP**	(P)	**032-FP** **632-FP**		
SILVIA (S110)									
1.8 68 kW (92 PS) L18E	01.79→ 05.83				**177-AP**				

N

© MS Motorservice International GmbH 2021

See disclaimer on page 1

SILVIA (S12)									
1.8 90-100 kW (122-136 PS) CA18ET	06.84→ 12.88		**852-OS**				**823-FP**		
2.0 GP 107 kW (146 PS) FJ20E	04.84→ 09.88		**113-OS**						
SKYLINE (V35)									
2.5 4x4 147-158 kW (200-215 PS) VQ25DD	01.06→ 12.07				**177-AP**				
3.5 170-224 kW (231-305 PS) VQ35DE	02.01→ 12.07				**177-AP**				
SKYLINE Coupe (V35)									
2.5 147-158 kW (200-215 PS) VQ25DD	01.06→ 08.07				**177-AP**				
3.5 4x4 170-224 kW (231-305 PS) VQ35DE	08.03→ 08.07				**177-AP**				
STAGEA (M35)									
2.5 147-158 kW (200-215 PS) VQ25DD	10.01→ 12.07				**177-AP**				
2.5 AWD 147-158 kW (200-215 PS) VQ25DD	10.01→ 06.03				**177-AP**				
3.5 170-224 kW (231-305 PS) VQ35DE	04.06→ 12.07				**177-AP**				
3.5 AWD 170-224 kW (231-305 PS) VQ35DE	04.06→ 12.07				**177-AP**				
STANZA (T11)									
1.6 60-66 kW (82-90 PS) CA16S	08.81→ 12.85		**852-OS**						
1.8 SGL 65-74 kW (88-101 PS) CA18S	03.83→ 12.85		**852-OS**						
STANZA Hatchback (T11)									
1.6 60-66 kW (82-90 PS) CA16S	08.81→ 12.85		**852-OS**						
1.8 65-74 kW (88-101 PS) CA18, CA18S	08.81→ 12.85		**852-OS**						
1.8 65-74 kW (88-101 PS) CA18S	08.81→ 12.85		**852-OS**						
SUNNY (140Y, 150Y)									
1.2 38-51 kW (52-69 PS) A12	07.73→ 02.82		**852-OS**						
1.4 (HBL310) 46-52 kW (63-71 PS) A14	01.70→ 02.82		**852-OS**						
1.4 (HBL310) 46-52 kW (63-71 PS) A14	06.79→ 02.82		**852-OS**						
1.5 (HBL310) 49-51 kW (67-69 PS) A15	06.79→ 02.82		**852-OS**						
SUNNY I (B11)									
1.3 44 kW (60 PS) E13	03.82→ 09.87					→02.84	**074-FP**		
1.5 50-55 kW (68-75 PS) E15S	03.82→ 10.86		**852-OS**						
1.6 50-65 kW (68-88 PS) E16	05.84→ 02.86		**852-OS**						
1.6 4x4 62-66 kW (84-90 PS) E16I	07.86→ 10.88		**852-OS**				**823-FP**		

N

See disclaimer on page 1

© MS Motorservice International GmbH 2021

SUNNY I (B11)									
1.6 SLX 4x4 60-62 kW (80-84 PS) E16S	07.86→ 10.88		**852-OS**						
1.7 D 40-41 kW (54-56 PS) CD17	03.82→ 10.86		**113-OS** **822-OS**		**177-AP**	02.84→ 02.84→	**069-FS** **069/3-FS**		
SUNNY I Coupe (B11)									
1.3 44 kW (60 PS) E13	04.82→ 09.86					→02.84	**074-FP**		
1.5 50-55 kW (68-75 PS) E15S	03.82→ 10.86		**852-OS**						
SUNNY I Traveller (B11)									
1.3 44 kW (60 PS) E13	08.82→ 08.90					→02.84	**074-FP**		
1.5 50-55 kW (68-75 PS) E15S	03.82→ 10.86		**852-OS**						
1.7 D 40-41 kW (54-56 PS) CD17	03.82→ 10.86		**113-OS** **822-OS**		**177-AP**	02.84→ 02.84→	**069-FS** **069/3-FS**		
SUNNY II (N13, B12)									
1.3 44 kW (60 PS) E13S	07.86→ 10.91		**852-OS**						
1.5 50-55 kW (68-75 PS) E15S	06.86→ 10.88		**852-OS**						
1.6 60-62 kW (80-84 PS) E16S	06.86→ 10.88		**852-OS**						
1.6 60-88 kW (82-120 PS) GA16DE	02.87→ 10.88		**852-OS**				**823-FP**		
1.6 GTI 16V 79-81 kW (107-110 PS) CA16D	02.87→ 10.88				**177-AP**				
1.6 i 51-54 kW (69-73 PS) E16i	06.86→ 10.90		**852-OS**				**823-FP**		
1.6 i 4x4 (A) 51-54 kW (69-73 PS) E16i	06.86→ 10.90		**852-OS**				**823-FP**		
1.7 D 40-41 kW (54-56 PS) CD17	06.86→ 05.89		**113-OS** **822-OS**		**177-AP**		**069-FS** **069/3-FS**		
SUNNY II Coupe (B12)									
1.5 50-55 kW (68-75 PS) E15S	06.86→ 10.88		**852-OS**						
1.6 60-62 kW (80-84 PS) E16S	06.86→ 10.88		**852-OS**						
1.6 GTI 16V 79-81 kW (107-110 PS) CA16D	05.87→ 05.89				**177-AP**				
1.6 i 51-54 kW (69-73 PS) E16i	06.86→ 05.89		**852-OS**				**823-FP**		
1.8 GTI 16V 92-99 kW (125-129 PS) CA18D	01.89→ 06.91				**177-AP**				
SUNNY II Hatchback (N13)									
1.3 44 kW (60 PS) E13S	06.86→ 10.88						**074-FP**		
1.5 50-55 kW (68-75 PS) E15S	06.86→ 10.88		**852-OS**						
1.6 60-62 kW (80-84 PS) E16S	06.86→ 10.88		**852-OS**						
1.6 60-88 kW (82-120 PS) GA16DE	02.87→ 10.88		**852-OS**				**823-FP**		

N

© MS Motorservice International GmbH 2021

See disclaimer on page 1

SUNNY II Hatchback (N13)									
1.6 4x4 62-66 kW (84-90 PS) E16I	07.86→ 10.88		**852-OS**				**823-FP**		
1.6 GTI 16V 79-81 kW (107-110 PS) CA16D	06.87→ 05.89				**177-AP**				
1.6 i 51-54 kW (69-73 PS) E16i	06.86→ 10.90		**852-OS**				**823-FP**		
1.7 D 40-41 kW (54-56 PS) CD17	06.86→ 01.91		**113-OS** **822-OS**		**177-AP**		**069-FS** **069/3-FS**		
1.8 GTI 16V 92-99 kW (125-129 PS) CA18D	01.89→ 06.91				**177-AP**				
SUNNY II Traveller (B12)									
1.5 50-55 kW (68-75 PS) E15S	06.86→ 10.88		**852-OS**						
1.6 60-62 kW (80-84 PS) E16S	06.86→ 10.88		**852-OS**						
1.6 i 51-54 kW (69-73 PS) E16i	08.86→ 05.89		**852-OS**				**823-FP**		
1.6 i 4x4 (A) 51-54 kW (69-73 PS) E16i	06.86→ 05.89		**852-OS**				**823-FP**		
1.7 D 40-41 kW (54-56 PS) CD17	01.86→ 06.91		**113-OS** **822-OS**		**177-AP**		**069-FS** **069/3-FS**		
SUNNY III (N14)									
1.4 55-63 kW (75-86 PS) GA14DS	10.90→ 06.95		**852-OS**			10.92→	**823-FP**		
1.4 i 55-64 kW (75-87 PS) GA14DE, GA14DS	10.90→ 05.95		**852-OS**			10.92→	**823-FP**		
1.4 i 16V 55-64 kW (75-87 PS) GA14DE	10.90→ 06.95		**852-OS**			10.92→	**823-FP**		
1.6 60-88 kW (82-120 PS) GA16DE	08.90→ 10.94		**852-OS**				**823-FP**		
1.6 i 60-88 kW (82-120 PS) GA16DE, GA16DEL, GA16DS	10.90→ 05.95		**852-OS**				**823-FP**		
1.6 i 16V 60-88 kW (82-120 PS) GA16DE	10.92→ 05.95		**852-OS**				**823-FP**		
1.6 i 16V 4WD 64-79 kW (87-107 PS) GA16DS	10.90→ 05.95				**177-AP**		**823-FP**		
2.0 92-121 kW (125-165 PS) SR20DE	08.90→ 12.96				**177-AP**				
2.0 D 55-56 kW (75-76 PS) CD20	10.90→ 05.95	11.92→	**822-OS** **113-OS**		**177-AP**		**069-FS** **069/3-FS**		
SUNNY III Coupe									
2.0 92-121 kW (125-165 PS) SR20DE	11.95→ 12.97				**177-AP**				
SUNNY III Hatchback (N14)									
1.4 55-63 kW (75-86 PS) GA14DS	10.90→ 06.95		**852-OS**			10.92→	**823-FP**		
1.4 i 55-64 kW (75-87 PS) GA14DE, GA14DS	10.90→ 05.95		**852-OS**			10.92→	**823-FP**		
1.4 i 16V 55-64 kW (75-87 PS) GA14DE	10.90→ 05.95		**852-OS**			10.92→	**823-FP**		
1.6 i 60-88 kW (82-120 PS) GA16DE, GA16DEL, GA16DS	10.90→ 05.95				**177-AP**		**823-FP**		
1.6 i 16V 60-88 kW (82-120 PS) GA16DE	10.92→ 05.95		**852-OS**				**823-FP**		

N

See disclaimer on page 1

© MS Motorservice International GmbH 2021

SUNNY III Hatchback (N14)									
1.6 i 16V 4x4 60-88 kW (82-120 PS) GA16DE	10.92→ 05.95		**852-OS**				**823-FP**		
2.0 D 55-56 kW (75-76 PS) CD20	10.90→ 05.95	11.92→	**822-OS** **113-OS**		**177-AP**		**069-FS** **069/3-FS**		
2.0 GTI 16V 92-121 kW (125-165 PS) SR20DE	10.90→ 05.95		**849-OS**		**177-AP**				
2.0 GTI-R 4x4 147-184 kW (200-250 PS) SR20DET	10.90→ 05.95		**849-OS**		**177-AP**				
SUNNY III Liftback (N14)									
1.4 i 55-64 kW (75-87 PS) GA14DE, GA14DS	10.90→ 05.95		**852-OS**			10.92→	**823-FP**		
1.4 i 16V 55-64 kW (75-87 PS) GA14DE	10.90→ 06.95		**852-OS**			10.92→	**823-FP**		
1.6 i 60-88 kW (82-120 PS) GA16DE, GA16DEL, GA16DS	10.90→ 05.95				**177-AP**		**823-FP**		
1.6 i 16V 60-88 kW (82-120 PS) GA16DE	10.92→ 05.95		**852-OS**				**823-FP**		
2.0 D 55-56 kW (75-76 PS) CD20	10.90→ 05.95	11.92→	**822-OS** **113-OS**		**177-AP**		**069-FS** **069/3-FS**		
2.0 i 16V 92-121 kW (125-165 PS) SR20DE	10.90→ 05.95				**177-AP**				
SUNNY III Traveller (Y10)									
1.6 60-88 kW (82-120 PS) GA16DE	07.95→ 03.00		**852-OS**				**823-FP**		
1.6 16V 4x4 64-79 kW (87-107 PS) GA16DS	11.90→ 05.95				**177-AP**		**823-FP**		
1.6 i 60-88 kW (82-120 PS) GA16DE, GA16DS	06.91→ 03.00						**823-FP**		
1.6 i 16V 4x4 60-88 kW (82-120 PS) GA16DE	10.92→ 03.00		**852-OS**				**823-FP**		
2.0 D 55-56 kW (75-76 PS) CD20	06.91→ 03.00	11.92→	**822-OS** **113-OS**		**177-AP**		**069-FS** **069/3-FS**		
SUNNY Traveller (140Y, 150Y)									
1.4 (HBL310) 46-52 kW (63-71 PS) A14	06.79→ 02.82		**852-OS**						
1.5 (HBL310) 49-51 kW (67-69 PS) A15	06.79→ 02.82		**852-OS**						
TEANA I (J31)									
2.0 96-110 kW (131-150 PS) QR20DE	10.03→ 06.08				**177-AP**				
2.3 127 kW (173 PS) VQ23DE	10.03→ 06.08				**177-AP**				
3.5 170-224 kW (231-305 PS) VQ35DE	10.03→ 06.08				**177-AP**				
TEANA II (J32)									
2.5 132-154 kW (179-209 PS) VQ25DE	07.08→ 09.13				**177-AP**				
2.5 104-149 kW (141-203 PS) QR25DE	03.10→ 01.13				**177-AP**				
3.5 170-224 kW (231-305 PS) VQ35DE	07.08→ 09.13				**177-AP**				
TERRANO (D10)									
1.6	03.14→				**431-AP**				

N

© MS Motorservice International GmbH 2021

See disclaimer on page 1

TERRANO (D10)									
1.6 84 kW (114 PS) H4M	12.15→				**431-AP**				
1.6 4x4 84 kW (114 PS) H4M	12.15→				**431-AP**				
2.0 98-105 kW (133-143 PS) F4R	03.14→				**431-AP**				
2.0 4x4 98-105 kW (133-143 PS) F4R	12.15→				**431-AP**				
TERRANO I									
2.7 D 58-73 kW (79-99 PS) TD27	08.87→ 11.95						**4337-FS**		
3.0i 95-147 kW (129-200 PS) VG30E	08.87→ 10.89		**852-OS**		**177-AP**				
TERRANO I (WD21)									
2.4 i 4WD 72-100 kW (98-124 PS) Z24i	10.87→ 02.93		**113-OS**						
2.7 TD 4WD 61-74 kW (83-101 PS) TD27T	02.89→ 02.96		**822-OS**				**069-FS** **069/3-FS**		
3.0 i 4WD 95-147 kW (129-200 PS) VG30E	01.90→ 12.95				**177-AP**				
TERRANO II (R20)									
2.4 4WD 79-105 kW (107-143 PS) KA24E	05.96→ 01.02		**852-OS**		**177-AP**		**823-FP**		
2.4 4WD 79-105 kW (107-143 PS) KA24E	05.96→ 09.07		**852-OS**		**177-AP**		**823-FP**		
2.4 i 12V 4WD 79-105 kW (107-143 PS) KA24E	02.93→ 12.97		**852-OS**		**177-AP**		**823-FP**		
2.7 TD 4WD 61-74 kW (83-101 PS) TD27T	02.93→ 01.02		**822-OS**				**069-FS** **069/3-FS**		
2.7 TDi 4WD 91-92 kW (124-125 PS) TD27TI	05.96→ 09.07		**4442-OS**			→05.01 →05.01	**069-FS** **069/3-FS**		
3.0 Di 4WD 92-113 kW (125-154 PS) ZD30	05.02→ 09.07		**4112-OX**						
TIIDA Hatchback (C11)									
1.5 dCi 48-81 kW (65-110 PS) K9K	03.07→ 06.13				**4265-AP**				
1.5 dCi 48-81 kW (65-110 PS) K9K, K9K 278	09.07→ 12.11				**4265-AP**				
TIIDA Saloon (SC11)									
1.5 dCi 48-81 kW (65-110 PS) K9K, K9K 278	09.07→ 12.12				**4265-AP**				
X-TRAIL (T30)									
2.0 96-110 kW (131-150 PS) QR20DE	07.01→ 01.13		**107-OS**		**177-AP**				
2.0 96-110 kW (131-150 PS) QR20DE	09.01→ 01.13		**107-OS**		**177-AP**				
2.0 4x4 206-209 kW (280-284 PS) SR20VET	06.01→ 01.13				**177-AP**				
2.0 4x4 96-110 kW (131-150 PS) QR20DE	07.01→ 01.13		**107-OS**		**177-AP**				
2.0 4x4 96-110 kW (131-150 PS) QR20DE	09.01→ 01.13		**107-OS**		**177-AP**				
2.2 DCi 84-110 kW (114-150 PS) YD22DDTi, YD22ETI	10.04→ 01.13	→10.05	**050-OS**		**177-AP**		**069/3-FS**		

N

See disclaimer on page 1

© MS Motorservice International GmbH 2021

X-TRAIL (T30)									
2.2 DCi FWD 84-100 kW (114-136 PS) YD22ETI	06.01→ 09.04		**050-OS**		**177-AP**				
2.2 Di 4x4 84-110 kW (114-150 PS) YD22DDTi, YD22ETI	07.01→ 10.05				**177-AP**				
2.2 dCi 84-110 kW (114-150 PS) YD22DDTi, YD22ETI	12.03→ 01.13	→10.05	**050-OS**		**177-AP**		**069/3-FS**		
2.2 dCi 4x4 84-110 kW (114-150 PS) YD22DDTi, YD22ETI	06.01→ 12.08	→10.05	**050-OS**		**177-AP**		**069/3-FS**		
2.5 4x4 104-149 kW (141-203 PS) QR25DE	09.02→ 01.13		**107-OS**		**177-AP**				
2.5 4x4 104-149 kW (141-203 PS) QR25DE	11.02→ 01.13		**107-OS**		**177-AP**				
2.0i Turbo 16V 206 kW (280 PS) SR20ET	10.00→ 06.07		**107-OS**		**177-AP**				
X-TRAIL (T31)									
2.0 95-108 kW (129-147 PS) MR20DE	06.08→ 02.14								**4887-ACC**
2.0 4x4 95-108 kW (129-147 PS) MR20DE	06.07→ 11.13								**4887-ACC**
2.0 4x4 95-108 kW (129-147 PS) MR20DE	06.07→ 11.13								**4887-ACC**
2.0 4x4 95-108 kW (129-147 PS) MR20DE	06.08→ 11.13								**4887-ACC**
2.0 FWD 95-108 kW (129-147 PS) MR20DE	03.07→ 11.13								**4887-ACC**
2.0 FWD 95-108 kW (129-147 PS) MR20DE	06.08→ 11.13								**4887-ACC**
2.0 dCi 110-130 kW (150-177 PS) M9R	06.07→ 11.13		**4101-OX**		**4264-AP**				**4887-ACC**
2.0 dCi 4x4 127-130 kW (173-177 PS) M9R 760	06.07→ 11.13		**4101-OX**		**4264-AP**				**4887-ACC**
2.0 dCi 4x4 110-130 kW (150-177 PS) M9R	06.07→ 11.13		**4101-OX**		**4264-AP**				**4887-ACC**
2.5 4x4 104-149 kW (141-203 PS) QR25DE	06.07→ 11.13								**4887-ACC**
2.5 4x4 104-149 kW (141-203 PS) QR25DE	09.07→ 07.14								**4887-ACC**
X-TRAIL (T32_)									
1.6 DIG-T (T32) 120-160 kW (163-218 PS) MR16DDT	06.15→								**4721-AC** **4819-ACC**
1.6 dCi (T32) 70-107 kW (95-146 PS) R9M	04.14→		**4671-OX**		**4729-AP**	01.15→07.17	**4977-FP**		**4721-AC** **4819-ACC**
1.6 dCi ALL MODE 4x4-i (NT32) 70-107 kW (95-146 PS) R9M	04.14→				**4729-AP**	01.15→07.17	**4977-FP**		**4721-AC**
2.0 (T32) 103-110 kW (140-150 PS) MR20DD	12.13→			→02.18	**4729-AP**				
2.0 (T32) 103-110 kW (140-150 PS) MR20DD	09.14→				**4729-AP**				**4721-AC**
2.0 (T32) 103-110 kW (140-150 PS) MR20DD	09.14→			→02.18	**4729-AP**				
2.0 ALL MODE 4x4-i (NT32) 103-110 kW (140-150 PS) MR20DD	09.14→				**4729-AP**				**4721-AC**
2.0 Hybrid 103-110 kW (140-150 PS) MR20DD	09.14→			→02.18	**4729-AP**				

N

© MS Motorservice International GmbH 2021

See disclaimer on page 1

X-TRAIL (T32_)									
2.5 (T32) 104-149 kW (141-203 PS) QR25DE	12.13→				**4729-AP**				**4721-AC**
2.5 ALL MODE 4x4-i (NT32) 104-149 kW (141-203 PS) QR25DE	12.13→				**4729-AP**				**4721-AC**
CABSTAR (F22, H40)									
2.3 TD (F22) 50-56 kW (68-76 PS) SD23, TD23	01.82→ 06.92						**069/3-FS**		
2.5 D (F22) 45-57 kW (61-77 PS) SD25	02.83→ 12.90						**069/3-FS**		
2.5 TD 55-71 kW (75-97 PS) TD25	01.89→ 12.92	→01.89	**852-OS**				**069-FS** **069/3-FS**		
2.5 TD (F22) 55-71 kW (75-97 PS) TD25	10.82→ 06.92						**069/3-FS**		
CABSTAR (F23, H41, H42)									
2.5 D 55-71 kW (75-97 PS) TD25	07.92→ 12.00		**852-OS**				**069-FS** **069/3-FS**		
2.3 TD	01.98→		**852-OS**				**069-FS** **069/3-FS**		
2.7 TD 61-74 kW (83-101 PS) TD27T, TD27TEGR	03.99→		**4442-OS**				**069-FS** **069/3-FS**		
CABSTAR E (TL_, VL_)									
105.35, 110.35, 110.45 (TL0) 77-92 kW (105-125 PS) BD-30Ti	10.98→ 10.06						**069/3-FS**		
120.35, 120.45 (TL0) 77-92 kW (105-125 PS) BD-30Ti	10.98→ 10.06						**069/3-FS**		
125.35, 125.45 (TL0, VL0) 77-92 kW (105-125 PS) BD-30Ti	10.98→ 10.06						**069/3-FS**		
3.0 110.35 (TL0) 77-92 kW (105-125 PS) BD-30Ti	10.00→ 04.04		**4442-OS**				**069/3-FS**		
75.28 (TL0) 55 kW (75 PS) LD23	10.98→ 10.06						**069/3-FS**		
90.32, 90.28, 95.32, 95.28 (TL0) 61-74 kW (83-101 PS) TD27T	10.98→ 10.06						**069/3-FS**		
INTERSTAR									
1.9 DTi	04.02→ 10.03		**633-OX**						
INTERSTAR Bus (X70)									
dCI 90 66 kW (90 PS) G9T 722	07.02→ 08.06		**633-OX**						
dCi 100 73-84 kW (99-114 PS) G9U 720, G9U 750	11.03→ 03.06		**633-OX**						

N

See disclaimer on page 1

© MS Motorservice International GmbH 2021

INTERSTAR Bus (X70)									
dCi 100 74-88 kW (101-120 PS) G9U 650	04.06→ 03.11		**633-OX**			mit Wasserabscheider, with water separator, avec séparateur d'eau, con separador de agua, с водоотделителем	**4100-FX**		
dCi 115 73-84 kW (99-114 PS) G9U 720, G9U 750	07.02→ 08.06					mit Wasserabscheider, with water separator, avec séparateur d'eau, con separador de agua, с водоотделителем	**4100-FX**		
dCi 120 74-88 kW (101-120 PS) G9U 650	09.06→ 03.11		**633-OX**			mit Wasserabscheider, with water separator, avec séparateur d'eau, con separador de agua, с водоотделителем	**4100-FX**		
dCi 150 88-107 kW (120-146 PS) G9U 632	09.06→ 03.11					mit Wasserabscheider, with water separator, avec séparateur d'eau, con separador de agua, с водоотделителем	**4100-FX**		
INTERSTAR Platform/Chassis									
dCi 100 73-84 kW (99-114 PS) G9U 720	02.04→		**633-OX**			mit Wasserabscheider, with water separator, avec séparateur d'eau, con separador de agua, с водоотделителем	**4100-FX**		
dCi 100 73-84 kW (99-115 PS) G9U 754	02.04→					mit Wasserabscheider, with water separator, avec séparateur d'eau, con separador de agua, с водоотделителем	**4100-FX**		

N

© MS Motorservice International GmbH 2021

See disclaimer on page 1

INTERSTAR Platform/Chassis									
dCi 115 73-84 kW (99-114 PS) G9U 720	08.03→		**633-OX**			mit Wasserabscheider, with water separator, avec séparateur d'eau, con separador de agua, с водоотделителем	**4100-FX**		
dCi 115 73-84 kW (99-115 PS) G9U 724, G9U 750, G9U 754	08.03→					mit Wasserabscheider, with water separator, avec séparateur d'eau, con separador de agua, с водоотделителем	**4100-FX**		
dCi 120 74-88 kW (101-120 PS) G9U 650	08.06→		**633-OX**			mit Wasserabscheider, with water separator, avec séparateur d'eau, con separador de agua, с водоотделителем	**4100-FX**		
dCi 150 88-107 kW (120-146 PS) G9U 632	08.06→					mit Wasserabscheider, with water separator, avec séparateur d'eau, con separador de agua, с водоотделителем	**4100-FX**		
INTERSTAR Van (X70)									
dCI 90 66 kW (90 PS) G9T 722	07.02→		**633-OX**						
dCi 100 73-84 kW (99-114 PS) G9U 720	11.03→ 03.06		**633-OX**			mit Wasserabscheider, with water separator, avec séparateur d'eau, con separador de agua, с водоотделителем	**4100-FX**		
dCi 100 73-84 kW (99-115 PS) G9U 754	11.03→ 03.06					mit Wasserabscheider, with water separator, avec séparateur d'eau, con separador de agua, с водоотделителем	**4100-FX**		

N

See disclaimer on page 1

© MS Motorservice International GmbH 2021

INTERSTAR Van (X70)									
dCi 100 73-84 kW (99-114 PS) G9U 720	04.06→		**633-OX**			mit Wasserabscheider, with water separator, avec séparateur d'eau, con separador de agua, с водоотделителем	**4100-FX**		
dCi 100 73-84 kW (99-115 PS) G9U 754	04.06→					mit Wasserabscheider, with water separator, avec séparateur d'eau, con separador de agua, с водоотделителем	**4100-FX**		
dCi 115 73-84 kW (99-114 PS) G9U 720	04.02→		**633-OX**			mit Wasserabscheider, with water separator, avec séparateur d'eau, con separador de agua, с водоотделителем	**4100-FX**		
dCi 115 73-84 kW (99-115 PS) G9U 724, G9U 750, G9U 754	04.02→					mit Wasserabscheider, with water separator, avec séparateur d'eau, con separador de agua, с водоотделителем	**4100-FX**		
dCi 120 74-88 kW (101-120 PS) G9U 650	09.06→		**633-OX**			mit Wasserabscheider, with water separator, avec séparateur d'eau, con separador de agua, с водоотделителем	**4100-FX**		
dCi 150 88-107 kW (120-146 PS) G9U 632	09.06→					mit Wasserabscheider, with water separator, avec séparateur d'eau, con separador de agua, с водоотделителем	**4100-FX**		
KUBISTAR Van (X76)									
1.2 44 kW (60 PS) D7F 764	08.03→				**379-AR**	(P)	**623-FP**		**4797-ACC**

N

© MS Motorservice International GmbH 2021

See disclaimer on page 1

KUBISTAR Van (X76)									
1.2 16V 55 kW (75 PS) D4F 712	04.06→		**906-OS**			(P)	**623-FP**		**4797-ACC**
1.4 55 kW (75 PS) K7J 700	08.03→ 10.09								**4797-ACC**
1.5 dCi 47-48 kW (64-65 PS) K9K 704	08.03→		**504-OS**		**4133-AP**	(24)	**4030-FP** **4196-FP**		**4797-ACC**
1.5 dCi 60 kW (82 PS) K9K 722	08.03→ 10.09		**504-OS**		**4133-AP**	(24)	**4030-FP** **4196-FP**		**4797-ACC**
1.5 dCi 42-45 kW (57-61 PS) K9K 710, K9K 714	08.03→ 10.09								**4797-ACC**
1.5 dCi 42-45 kW (57-61 PS) K9K 710, K9K 714	08.05→ 10.09			(18)	**4114-AP** **4133-AP**	(24)	**4030-FP**		**4797-ACC**
1.5 dCi 70 47-51 kW (64-69 PS) K9K 700, K9K 716	09.05→ 10.09			(18)	**4114-AP** **4133-AP**				**4797-ACC**
1.6 16V 70 kW (95 PS) K4M 752	08.03→ 10.09				**431-AP**	(P)	**523-FP** **623-FP**		**4797-ACC**
dCi 85 50-66 kW (68-90 PS) K9K 276, K9K 718	04.06→ 10.09								**4797-ACC**
NOTE VAN (E11)									
1.5 dCi 62-66 kW (84-90 PS) K9K 276	01.11→ 09.12								**4512-ACC**
NP300 NAVARA Platform/ Chassis (D40)									
2.5 dCi 76-140 kW (103-190 PS) YD25DDTi	08.08→ 12.15								**4766-AC**
2.5 dCi 76-140 kW (103-190 PS) YD25DDTi	03.10→								**4766-AC**
2.5 dCi 4WD 76-140 kW (103-190 PS) YD25DDTi	08.08→								**4766-AC**
2.5 dCi 4WD 76-140 kW (103-190 PS) YD25DDTi	08.08→								**4766-AC**
3.0 dCi 170-175 kW (231-238 PS) V9X	03.10→					(P)	**523-FP** **623-FP**		**4766-AC**
NT400 CABSTAR (F24M)									
28.12, 32.12, 35.12 (F91AN) 90-107 kW (121-145 PS) YD25K3LD-5LO	01.14→					AdBlue/ SCR-System	**4713-UX**		
35.13 77-125 kW (105-170 PS) ZD30DDTi	09.16→					AdBlue/ SCR-System	**4713-UX**		
35.14, 45.14 100 kW (136 PS) YD25K3LD-5MI	01.14→					AdBlue/ SCR-System	**4713-UX**		
35.15, 45.15 107 kW (146 PS) YD25K3LD-5HO	01.14→					AdBlue/ SCR-System	**4713-UX**		
35.15, 45.15 77-125 kW (105-170 PS) ZD30DDTi	09.16→					AdBlue/ SCR-System	**4713-UX**		
NV200 / EVALIA Bus									
1.5 dCi 110 (M20, M20M) 81 kW (110 PS) K9K 636, K9K 646	04.11→				**4265-AP**		**4196-FP** **4711-FX**		
1.5 dCi 85 (M20, M20M, M20K, M20KK) 63-66 kW (86-90 PS) K9K 400, K9K 608, K9K 628	07.10→				**4265-AP**		**4196-FP** **4711-FX**		
1.5 dCi 90 (M20, M20M) 66 kW (90 PS) K9K 892	04.11→				**4265-AP**		**4196-FP** **4711-FX**		

See disclaimer on page 1

© MS Motorservice International GmbH 2021

NV200 Van									
1.5 dCi 110 (M20, M20M) 81 kW (110 PS) K9K 636, K9K 646	04.11→				**4265-AP**		**4196-FP** **4711-FX**		
1.5 dCi 85 (M20, M20M) 63-66 kW (86-90 PS) K9K 400, K9K 608, K9K 628	02.10→				**4265-AP**		**4196-FP** **4711-FX**		
1.5 dCi 90 (M20, M20M) 66 kW (90 PS) K9K 892	04.11→				**4265-AP**		**4196-FP** **4711-FX**		
NV300 Kombi (X82)									
1.6 dCi 125 92-118 kW (125-160 PS) R9M 452	09.16→				**4976-AP**				
1.6 dCi 145 92-118 kW (125-160 PS) R9M 452	09.16→				**4976-AP**				
1.6 dci 120 70-89 kW (95-121 PS) R9M 413	09.16→				**4976-AP**				
1.6 dci 95 70-89 kW (95-121 PS) R9M 413	09.16→				**4976-AP**				
2.0 dCi 120 88-125 kW (120-170 PS) M9R 710	07.19→				**4976-AP**				
2.0 dCi 145 88-125 kW (120-170 PS) M9R 710	07.19→				**4976-AP**				
2.0 dCi 170 88-125 kW (120-170 PS) M9R 710	07.19→				**4976-AP**				
NV300 Platform/Chassis (X82)									
1.6 dci 125 92-118 kW (125-160 PS) R9M 452	09.16→				**4976-AP**				
1.6 dci 145 92-118 kW (125-160 PS) R9M 452	09.16→				**4976-AP**				
2.0 dCi 145 88-125 kW (120-170 PS) M9R 710	07.19→				**4976-AP**				
2.0 dCi 170 88-125 kW (120-170 PS) M9R 710	07.19→				**4976-AP**				
NV300 Van (X82)									
1.6 dci 120 70-89 kW (95-121 PS) R9M 413	09.16→				**4976-AP**				
1.6 dci 125 92-118 kW (125-160 PS) R9M 452	09.16→				**4976-AP**				
1.6 dci 145 92-118 kW (125-160 PS) R9M 452	09.16→				**4976-AP**				
1.6 dci 95 70-89 kW (95-121 PS) R9M 413, R9M 415	09.16→				**4976-AP**				
2.0 dCi 120 88-125 kW (120-170 PS) M9R 710	07.19→				**4976-AP**				
2.0 dCi 145 88-125 kW (120-170 PS) M9R 710	07.19→				**4976-AP**				
2.0 dCi 170 88-125 kW (120-170 PS) M9R 710	07.19→				**4976-AP**				

© MS Motorservice International GmbH 2021

See disclaimer on page 1

NV400 Bus (X62, X62B)									
dCi 100 74-92 kW (101-125 PS) M9T 670, M9T 672, M9T 676	11.11→ 06.14		**4671-OX**		**4899-AP** **4946-AP**	mit Wasserabscheider, with water separator, avec séparateur d'eau, con separador de agua, с водоотделителем	**4100-FX**		**4458-AC**
dCi 110 74-92 kW (100-125 PS) M9T 870	06.14→ 09.16		**4671-OX**		**4899-AP** **4946-AP**				**4458-AC**
dCi 125 74-107 kW (100-145 PS) M9T 670, M9T 672, M9T 676, M9T 680, M9T 870, M9T 872, M9T 882	11.11→ 09.16		**4671-OX**		**4899-AP** **4946-AP**	mit Wasserabscheider, with water separator, avec séparateur d'eau, con separador de agua, с водоотделителем	**4100-FX**		**4458-AC**
dCi 135 100-120 kW (136-163 PS) M9T 702	06.14→ 09.16				**4899-AP** **4946-AP**				
dCi 145 92-125 kW (125-170 PS) M9T 678, M9T 680, M9T 706, M9T 708	11.11→ 02.14		**4671-OX**		**4899-AP** **4946-AP**	mit Wasserabscheider, with water separator, avec séparateur d'eau, con separador de agua, с водоотделителем	**4100-FX**		**4458-AC**
dCi 150 110 kW (150 PS) M9T 880	02.14→ 09.16		**4671-OX**		**4899-AP** **4946-AP**				**4458-AC**
dCi 160 100-120 kW (136-163 PS) M9T 702	06.14→ 09.16				**4899-AP** **4946-AP**				
dCi 170 107-125 kW (145-170 PS) M9T 706	07.15→				**4899-AP** **4946-AP**				
NV400 Platform/Chassis (X62, X62B)									
dCi 100 74-92 kW (101-125 PS) M9T 670, M9T 672, M9T 676	11.11→ 06.14		**4671-OX**		**4899-AP** **4946-AP**	mit Wasserabscheider, with water separator, avec séparateur d'eau, con separador de agua, с водоотделителем	**4100-FX**		**4458-AC**
dCi 110 74-96 kW (100-131 PS) M9T 704, M9T 870	06.14→ 06.16				**4899-AP** **4946-AP**				

N

See disclaimer on page 1

© MS Motorservice International GmbH 2021

NV400 Platform/Chassis (X62, X62B)									
dCi 125 74-107 kW (101-145 PS) M9T 670, M9T 672, M9T 676, M9T 680, M9T 872, M9T 882	11.11→ 06.16				**4899-AP** **4946-AP**	mit Wasserabscheider, with water separator, avec séparateur d'eau, con separador de agua, с водоотделителем	**4100-FX**		
dCi 125 RWD 66-110 kW (90-150 PS) M9T 686, M9T 690, M9T 692, M9T 696, M9T 698, M9T 870, M9T 896	11.11→ 06.16		**4671-OX**		**4899-AP** **4946-AP**	mit Wasserabscheider, with water separator, avec séparateur d'eau, con separador de agua, с водоотделителем	**4100-FX**		**4458-AC**
dCi 130 81-96 kW (110-131 PS) M9T 704	06.16→				**4899-AP** **4946-AP**				
dCi 130 RWD 96-120 kW (131-163 PS) M9T 710	06.16→				**4899-AP** **4946-AP**				
dCi 135 100-120 kW (136-163 PS) M9T 702	06.14→ 06.16				**4899-AP** **4946-AP**				
dCi 135 RWD 92-120 kW (125-163 PS) M9T 696, M9T 698, M9T 700	06.14→ 06.16				**4899-AP** **4946-AP**				
dCi 145 92-125 kW (125-170 PS) M9T 678, M9T 680, M9T 706	11.11→ 06.16		**4671-OX**		**4899-AP** **4946-AP**	mit Wasserabscheider, with water separator, avec séparateur d'eau, con separador de agua, с водоотделителем	**4100-FX**		**4458-AC**
dCi 145 RWD 92-120 kW (125-163 PS) M9T 694, M9T 696, M9T 698, M9T 710	11.11→ 06.16		**4671-OX**		**4899-AP** **4946-AP**	mit Wasserabscheider, with water separator, avec séparateur d'eau, con separador de agua, с водоотделителем	**4100-FX**		**4458-AC**
dCi 150 100-132 kW (136-179 PS) M9T 716, M9T 880	08.14→ 06.16		**4671-OX**		**4899-AP** **4946-AP**				**4458-AC**
dCi 150 RWD 110 kW (150 PS) M9T 880	08.14→ 06.16		**4671-OX**		**4899-AP** **4946-AP**				**4458-AC**
dCi 165 100-120 kW (136-163 PS) M9T 702	06.14→ 06.16				**4899-AP** **4946-AP**				

N

© MS Motorservice International GmbH 2021

See disclaimer on page 1

NV400 Platform/Chassis (X62, X62B)									
dCi 165 RWD 100-120 kW (136-163 PS) M9T 700	06.14→				**4899-AP** **4946-AP**				
dCi 170 107-125 kW (145-170 PS) M9T 706	06.16→				**4899-AP** **4946-AP**				
NV400 Van (X62, X62B)									
dCi 100 74-92 kW (101-125 PS) M9T 670, M9T 672, M9T 676	11.11→ 05.14		**4671-OX**		**4899-AP** **4946-AP**	mit Wasserabscheider, with water separator, avec séparateur d'eau, con separador de agua, с водоотделителем	**4100-FX**		**4458-AC**
dCi 110 74-96 kW (100-131 PS) M9T 704, M9T 870	06.14→		**4671-OX**		**4899-AP** **4946-AP**				**4458-AC**
dCi 125 74-107 kW (101-145 PS) M9T 670, M9T 672, M9T 676, M9T 680, M9T 872, M9T 882	11.11→ 09.16		**4671-OX**		**4899-AP** **4946-AP**	mit Wasserabscheider, with water separator, avec séparateur d'eau, con separador de agua, с водоотделителем	**4100-FX**		**4458-AC**
dCi 125 RWD 66-110 kW (90-150 PS) M9T 686, M9T 690, M9T 692, M9T 696, M9T 698, M9T 870, M9T 896	11.11→ 09.16		**4671-OX**		**4899-AP** **4946-AP**	mit Wasserabscheider, with water separator, avec séparateur d'eau, con separador de agua, с водоотделителем	**4100-FX**		**4458-AC**
dCi 130 81-96 kW (110-131 PS) M9T 704	09.16→				**4899-AP** **4946-AP**				
dCi 130 RWD 96-120 kW (131-163 PS) M9T 710	09.16→				**4899-AP** **4946-AP**				
dCi 135 100-132 kW (136-179 PS) M9T 702, M9T 716	06.14→ 09.16				**4899-AP** **4946-AP**				
dCi 135 RWD 100-120 kW (136-163 PS) M9T 700	06.14→ 09.16				**4899-AP** **4946-AP**				

N

See disclaimer on page 1

© MS Motorservice International GmbH 2021

NV400 Van (X62, X62B)									
dCi 145 92-125 kW (125-170 PS) M9T 678, M9T 680, M9T 706	11.11→ 02.14		**4671-OX**		**4899-AP** **4946-AP**	mit Wasserabscheider, with water separator, avec séparateur d'eau, con separador de agua, с водоотделителем	**4100-FX**		**4458-AC**
dCi 145 RWD 92-107 kW (125-146 PS) M9T 694, M9T 696, M9T 698	11.11→ 02.14		**4671-OX**		**4899-AP** **4946-AP**	mit Wasserabscheider, with water separator, avec séparateur d'eau, con separador de agua, с водоотделителем	**4100-FX**		**4458-AC**
dCi 150 100-132 kW (136-179 PS) M9T 716, M9T 880	02.14→ 09.16		**4671-OX**		**4899-AP** **4946-AP**				**4458-AC**
dCi 150 RWD 110 kW (150 PS) M9T 880	02.14→ 09.16		**4671-OX**		**4899-AP** **4946-AP**				**4458-AC**
dCi 165 100-120 kW (136-163 PS) M9T 702	06.14→ 09.16				**4899-AP** **4946-AP**				
dCi 165 RWD 100-120 kW (136-163 PS) M9T 700	06.14→ 09.16				**4899-AP** **4946-AP**				
dCi 170 107-125 kW (145-170 PS) M9T 706	09.16→				**4899-AP** **4946-AP**				
PRIMASTAR Bus (X83)									
2.0 88 kW (120 PS) F4R 720, F4R 722	03.01→ 08.06				**431-AP**	(P)	**523-FP** **623-FP**		
dCi 100 74 kW (101 PS) F9Q 760	03.01→				**4170-AP**	mit Wasserabscheider, with water separator, avec séparateur d'eau, con separador de agua, с водоотделителем	**4100-FX**		
dCi 115 84-107 kW (114-146 PS) G9U 630	09.08→					mit Wasserabscheider, with water separator, avec séparateur d'eau, con separador de agua, с водоотделителем	**4100-FX**		

N

© MS Motorservice International GmbH 2021

See disclaimer on page 1

PRIMASTAR Bus (X83)									
dCi 120 66-84 kW (90-114 PS) M9R 630, M9R 692, M9R 780, M9R 786	09.06→					mit Wasserabscheider, with water separator, avec séparateur d'eau, con separador de agua, с водоотделителем	**4100-FX**		
dCi 140 99 kW (135 PS) G9U 730	07.03→		**4101-OX** **633-OX**			mit Wasserabscheider, with water separator, avec séparateur d'eau, con separador de agua, с водоотделителем	**4100-FX**		
dCi 150 88-107 kW (120-146 PS) G9U 632	09.06→					mit Wasserabscheider, with water separator, avec séparateur d'eau, con separador de agua, с водоотделителем	**4100-FX**		
dCi 80 60 kW (82 PS) F9Q 762	03.01→				**4170-AP**				
dCi 90 66-84 kW (90-114 PS) M9R 630, M9R 692, M9R 782, M9R 786	09.06→		**4101-OX**			mit Wasserabscheider, with water separator, avec séparateur d'eau, con separador de agua, с водоотделителем	**4100-FX**		
PRIMASTAR Platform/Chassis (X83)									
1.9 dCi 80 60 kW (82 PS) F9Q 762	07.02→ 08.06				**4170-AP**	mit Wasserabscheider, with water separator, avec séparateur d'eau, con separador de agua, с водоотделителем	**4100-FX**		
2.0 88 kW (120 PS) F4R 720	07.02→ 08.06				**431-AP**	(P)	**623-FP**		

N

See disclaimer on page 1

© MS Motorservice International GmbH 2021

PRIMASTAR Platform/Chassis (X83)									
2.5 dCi 150 84-107 kW (114-146 PS) G9U 630	04.06→					mit Wasserabscheider, with water separator, avec séparateur d'eau, con separador de agua, с водоотделителем	**4100-FX**		
PRIMASTAR Van (X83)									
1.9 dCi 100 74 kW (101 PS) F9Q 760	09.02→				**4170-AP**	mit Wasserabscheider, with water separator, avec séparateur d'eau, con separador de agua, с водоотделителем	**4100-FX**		
1.9 dCi 80 60 kW (82 PS) F9Q 762	09.02→				**4170-AP**				
2.0 88 kW (120 PS) F4R 720	02.03→				**431-AP**	(P)	**523-FP** **623-FP**		
2.0 dCi 115 66-84 kW (90-114 PS) M9R 630, M9R 692, M9R 780, M9R 786	09.06→					mit Wasserabscheider, with water separator, avec séparateur d'eau, con separador de agua, с водоотделителем	**4100-FX**		
2.0 dCi 90 66-84 kW (90-114 PS) M9R 630, M9R 692, M9R 782, M9R 786	09.06→		**4101-OX**			mit Wasserabscheider, with water separator, avec séparateur d'eau, con separador de agua, с водоотделителем	**4100-FX**		
2.5 dCi 115 84-107 kW (114-146 PS) G9U 630	09.08→					mit Wasserabscheider, with water separator, avec séparateur d'eau, con separador de agua, с водоотделителем	**4100-FX**		

N

© MS Motorservice International GmbH 2021

See disclaimer on page 1

PRIMASTAR Van (X83)									
2.5 dCi 140 99 kW (135 PS) G9U 730	07.03→		**4101-OX** **633-OX**			mit Wasserabscheider, with water separator, avec séparateur d'eau, con separador de agua, с водоотделителем	**4100-FX**		
2.5 dCi 150 88-107 kW (120-146 PS) G9U 632	09.06→					mit Wasserabscheider, with water separator, avec séparateur d'eau, con separador de agua, с водоотделителем	**4100-FX**		
QASHQAI II VAN (J11_)									
1.5 dCi 81 kW (110 PS) K9K 646	05.15→					→09.19	**4977-FP**		
1.5 dCi 59-85 kW (80-116 PS) K9K 872	06.18→						**4977-FP**		
SUNNY III Estate Van (Y10)									
1.6 L 60-88 kW (82-120 PS) GA16DE	11.92→ 04.96		**852-OS**				**823-FP**		
1.6 i 16V 60-88 kW (82-120 PS) GA16DE	10.92→ 03.00		**852-OS**				**823-FP**		
1.7 D 40-41 kW (54-56 PS) CD17	11.90→ 03.00	05.92→04.98	**113-OS** **822-OS**		**177-AP**		**069-FS** **069/3-FS**		
TERRANO II Van (R20)									
2.7 TDi 4WD 91-92 kW (124-125 PS) TD27TI	06.98→ 09.07		**4442-OS**			→05.01 →05.01	**069-FS** **069/3-FS**		
3.0 Di 4WD 92-113 kW (125-154 PS) ZD30, ZD30Ti	04.03→ 09.07		**4112-OX**						
TRADE Bus									
3.0 TDiC 77-92 kW (105-125 PS) BD-30Ti	06.96→ 10.01						**069/3-FS**		
TRADE Platform/Chassis									
2.0 D 43-51 kW (58-69 PS) LD20	11.86→ 03.93				**034-AR**				
2.0 D 43-51 kW (58-69 PS) LD20	04.93→ 10.98				**034-AR**				
2.3 D 55 kW (75 PS) LD23	06.96→ 10.01						**069/3-FS**		
3.0 D 63 kW (86 PS) BD30II	04.93→ 10.98		**4442-OS**						
3.0 TD 77-92 kW (105-125 PS) BD-30Ti	11.98→ 09.04						**069/3-FS**		
3.0 TDiC 77-92 kW (105-125 PS) BD-30Ti	06.96→ 10.01						**069/3-FS**		

N

See disclaimer on page 1

© MS Motorservice International GmbH 2021

TRADE Van									
2.0 D 43-51 kW (58-69 PS) LD20	11.86→ 03.93				**034-AR**				
2.0 D 43-51 kW (58-69 PS) LD20	04.93→ 10.98				**034-AR**				
3.0 D 63 kW (86 PS) BD30II	04.93→ 10.98		**4442-OS**						
3.0 TDiC 77-92 kW (105-125 PS) BD-30Ti	06.96→ 10.01						**069/3-FS**		
URVAN Bus (E23)									
2.0 (E23B) 64-66 kW (87-90 PS) Z20	12.82→ 11.88		**852-OS**						
2.3 D (E23B) 50-56 kW (68-76 PS) SD23	04.85→ 11.88						**069-FS** **069/3-FS**		
URVAN Bus (E24)									
2.0 62-66 kW (84-90 PS) Z20S	06.86→ 09.94		**852-OS**						
2.0 62-66 kW (84-90 PS) Z20S	01.92→ 09.93		**852-OS**						
2.4 i 72-100 kW (98-124 PS) Z24i	05.89→ 09.93		**852-OS**				**823-FP**		
2.5 D 55-71 kW (75-97 PS) TD25	05.89→ 10.96						**069-FS** **069/3-FS**		
URVAN Van (E23)									
2.0 55-74 kW (75-101 PS) H20	07.81→ 11.82		**852-OS**						
2.0 64-66 kW (87-90 PS) Z20	12.82→ 11.98		**852-OS**						
2.3 D 50-56 kW (68-76 PS) SD23	11.82→ 05.87						**069-FS** **069/3-FS**		
URVAN Van (E24)									
2.0 62-66 kW (84-90 PS) Z20S	06.86→ 09.94		**852-OS**						
2.0 62-66 kW (84-90 PS) Z20S	02.87→ 07.94		**852-OS**						
2.0 64-66 kW (87-90 PS) Z20	05.87→ 05.97		**852-OS**						
2.3 D 51-56 kW (69-76 PS) TD23	01.88→ 05.97						**069-FS** **069/3-FS**		
2.4 72-100 kW (98-124 PS) Z24i	02.92→ 04.97		**852-OS**				**823-FP**		
2.4 72-100 kW (98-124 PS) Z24i	10.93→ 05.97		**852-OS**				**823-FP**		
2.5 D 55-71 kW (75-97 PS) TD25	12.88→ 05.97						**069-FS** **069/3-FS**		
VANETTE Bus (C22)									
1.5 49-60 kW (67-82 PS) A15S	10.86→ 12.95		**852-OS**						
2.0 D (ULC22) 43-51 kW (58-69 PS) LD20	10.86→ 12.95	07.87→	**113-OS**				**069-FS** **069/3-FS**		
2.4 i (SLC22) 72-100 kW (98-124 PS) Z24i	10.86→ 12.95		**852-OS**						
2.4 i (SLC22) 72-100 kW (98-124 PS) Z24i	10.86→ 12.95		**852-OS**						

N

© MS Motorservice International GmbH 2021

See disclaimer on page 1

VANETTE Bus (KC120)									
1.5 49-51 kW (67-69 PS) A15	01.83→ 12.87		**852-OS**						
2.0 D 43-51 kW (58-69 PS) LD20	01.86→ 06.87		**113-OS**				**069-FS** **069/3-FS**		
VANETTE CARGO Bus (HC 23)									
1.6 i 60-88 kW (82-120 PS) GA16DE	01.96→ 05.01		**852-OS**		**177-AP**	(P)	**032-FP** **632-FP**		
2.0 D 43-51 kW (58-69 PS) LD20	01.96→ 05.01		**113-OS**				**069-FS** **069/3-FS**		
2.3 D 55 kW (75 PS) LD23	09.94→ 05.01		**113-OS**		**177-AP**		**069-FS** **069/3-FS**		
VANETTE CARGO Van (HC 23)									
1.6 i 60-88 kW (82-120 PS) GA16DE	09.94→ 05.01		**852-OS**		**177-AP**	(P)	**032-FP** **632-FP**		
2.3 D 55 kW (75 PS) LD23	09.94→ 05.02		**113-OS**		**177-AP**	→05.01 →05.01	**069-FS** **069/3-FS**		
VANETTE Van (C120)									
1.5 49-60 kW (67-82 PS) A15S	07.81→ 06.87		**852-OS**						
1.5 49-60 kW (67-82 PS) A15S	03.83→ 11.86		**852-OS**						
2.0 D 43-51 kW (58-69 PS) LD20	11.82→ 06.87		**113-OS**				**069-FS** **069/3-FS**		
VANETTE Van (C22)									
1.5 49-60 kW (67-82 PS) A15S	10.86→ 12.95		**852-OS**						
2.0 D 44-49 kW (60-67 PS) LD20II	07.91→ 01.95		**113-OS**				**069-FS** **069/3-FS**		
X-TRAIL VAN (T32)									
dCi 70-107 kW (95-146 PS) R9M	04.14→					01.15→07.17	**4977-FP**		
dCi 4x4 70-107 kW (95-146 PS) R9M	04.14→					01.15→07.17	**4977-FP**		
ATLEON									
110.35, 120.35 77-92 kW (105-125 PS) BD-30Ti	09.00→ 10.06					→05.01 →05.01	**069-FS** **069/3-FS**		
110.56, 120.56 77-92 kW (105-125 PS) BD-30Ti	09.00→						**069-FS**		
140.75 100 kW (136 PS) BD-40Ti	09.00→						**069/3-FS**		
75.16, 165.75 117 kW (159 PS) B660N	09.00→						**069/3-FS**		
80.19 103-152 kW (140-207 PS) ISB4-4H, ISB4-4L, ISB4.5	10.06→						**4158-FS**		
6.0 TD 117-120 kW (159-163 PS) B6-60Ti-L, B660TI	02.00→ 10.06					→05.01 →05.01	**069-FS** **069/3-FS**		
L-Serie									
50.095 66-70 kW (90-95 PS) B440II	01.95→ 12.00						**069/3-FS**		

N

See disclaimer on page 1

© MS Motorservice International GmbH 2021

GRINTA									
30.8 53 kW (72 PS) 8140.61.300, 8140.61.303	04.78→ 06.89	05.83→	**359-OS**				**030-FC**		
35.8 53 kW (72 PS) 8140.61.300, 8140.61.303	04.78→ 06.89	05.83→	**359-OS**				**030-FC**		
40.8 53-55 kW (72-75 PS) 8140.07.2701, 8140.61.300, 8140.61.303	04.78→ 04.96	05.83→	**359-OS**				**030-FC**		
45.10 76 kW (103 PS) 8140.23.3700, 8140.23.3761, 8140.23.3861, 8140.27S.2700, 8140.27S.2785	07.89→ 05.99		**359-OS**			(12)	**030-FC** **075-FS**	(LH)	**044-OH**
45.12 90 kW (122 PS) 8140.43.3700, 8140.43.3731	05.96→ 05.99		**359-OS**				**075-FS**	(LH)	**044-OH**
59.12 90 kW (122 PS) 8140.43.3700, 8140.43.3731	05.96→ 05.99		**359-OS**				**075-FS**	(LH)	**044-OH**

© MS Motorservice International GmbH 2021

See disclaimer on page 1

ADAM (M13)									
1.0 66-77 kW (90-105 PS) B 10 XFL	07.14→ 11.18		**4896-OS**						
1.0 85 kW (115 PS) B 10 XFT	07.14→ 11.18		**4896-OS**						
ADMIRAL B									
2.8 103-107 kW (140-146 PS) 28 H	03.69→ 02.75		**395-OS**						
2.8 103-107 kW (140-146 PS) 28 H	03.75→ 07.76		**395-OS**						
2.8 E 118-121 kW (160-165 PS) 28 E	03.69→ 02.75		**395-OS**						
2.8 E 118-121 kW (160-165 PS) 28 E	03.75→ 01.78		**395-OS**						
2.8 S 92-97 kW (125-132 PS) 28 S	03.69→ 07.75		**395-OS**						
2.8 S 92-97 kW (125-132 PS) 28 S	03.75→ 01.78		**395-OS**						
AGILA (A) (H00)									
1.0 (F68) 44 kW (60 PS) Z 10 XEP	08.03→ 12.07		**581-OX**						
1.0 12V (F68) 43 kW (58 PS) Z 10 XE	09.00→ 12.07		**581-OX**						
1.2 16V (F68) 55 kW (75 PS) Z 12 XE	09.00→ 12.07		**581-OX**						
1.2 16V Twinport (F68) 55-59 kW (75-80 PS) Z 12 XEP	07.04→ 12.07	→19MA9234 19MA9235→	**581-OX** **4118-OX**						
1.3 CDTI (F68) 51-59 kW (70-80 PS) Z 13 DT	08.03→ 12.07	UFI Housing	**4099-OX** **4103-OX**				**4136-FX**		
AGILA (B) (H08)									
1.0 (F68) 48-50 kW (65-68 PS) K10B	04.08→ 06.11		**847-OS**						
1.0 (F68) 48-50 kW (65-68 PS) K10B	07.11→ 07.14		**847-OS**						
1.0 LPG (F68) 48-50 kW (65-68 PS) K10B	01.10→ 06.11		**847-OS**						
1.2 (F68) 63-69 kW (86-94 PS) K12B	04.08→ 10.12		**847-OS**						
1.2 (F68) 63-69 kW (86-94 PS) K12B	04.10→ 10.14		**847-OS**						
1.2 LPG (F68) 63-69 kW (86-94 PS) K12B	04.08→ 10.10		**847-OS**						
1.3 CDTI (F68) 55 kW (75 PS) D13A, Z 13 DTJ	04.08→ 04.10	UFI Housing	**4099-OX**				**4136-FX**		
AGILA A									
1.0i Twinport 12V 44 kW (60 PS) Z 10 XEP	09.03→ 09.07	→19MA9234 19MA9235→	**581-OX** **4118-OX**						
ANTARA A (L07)									
2.0 CDTI 93-110 kW (126-150 PS) Z 20 S	03.07→ 12.11						**4136-FX**		**4216-AC**
2.0 CDTI 93 kW (126 PS) Z 20 DM	09.08→ 12.11						**4136-FX**		**4216-AC**
2.0 CDTI 4x4 110 kW (150 PS) Z 20 DMH	07.06→ 12.11						**4136-FX**		**4216-AC**

See disclaimer on page 1

© MS Motorservice International GmbH 2021

ANTARA A (L07)									
2.2 CDTi 4x4 120-122 kW (163-166 PS) A 22 DM	12.10→ 12.15		**4747-OX**						
2.2 CDTi 4x4 135 kW (184 PS) A 22 DMH	12.10→ 12.15		**4747-OX**						
2.4 103 kW (140 PS) Z 24 XE	07.06→ 12.11		**100-OS**						**4216-AC**
2.4 103 kW (140 PS) Z 24 XE	09.08→ 12.11		**100-OS**						**4216-AC**
2.4 123-126 kW (167-171 PS) A 24 XE, A 24 XF	12.10→		**100-OS**						**4216-AC**
2.4 4x4 103 kW (140 PS) Z 24 XE	08.06→ 12.11		**100-OS**						**4216-AC**
2.4 4x4 123-126 kW (167-171 PS) A 24 XE, A 24 XF	12.10→		**100-OS**						**4216-AC**
3.2 V6 167 kW (227 PS) Z 32 SEE	07.06→ 12.11								**4216-AC**
ASCONA A (81_, 86_, 87_, 88_)									
1.2 S 40-44 kW (54-60 PS) 12 S	04.72→ 08.75		**099-OS**						
1.6 N 44-50 kW (60-68 PS) 16 N	10.70→ 02.75		**099-OS**						
1.6 N 44-50 kW (60-68 PS) 16 N	03.75→ 08.75		**099-OS**						
1.6 S 51-59 kW (69-80 PS) 16 S	10.70→ 02.75		**099-OS**						
1.6 S 51-59 kW (69-80 PS) 16 S	03.75→ 08.75		**099-OS**						
1.9 SR 65-66 kW (88-90 PS) 19 S	03.71→ 02.75		**099-OS**						
1.9 SR 65-66 kW (88-90 PS) 19 S	03.75→ 08.75		**099-OS**						
ASCONA A Voyage (84_, 89_)									
1.6 N 44-50 kW (60-68 PS) 16 N	10.70→ 02.75		**099-OS**						
1.6 N 44-50 kW (60-68 PS) 16 N	03.75→ 08.75		**099-OS**						
1.6 S 51-59 kW (69-80 PS) 16 S	10.70→ 02.75		**099-OS**						
1.6 S 51-59 kW (69-80 PS) 16 S	03.75→ 08.75		**099-OS**						
1.9 SR 65-66 kW (88-90 PS) 19 S	10.70→ 02.75		**099-OS**						
1.9 SR 65-66 kW (88-90 PS) 19 S	03.75→ 08.75		**099-OS**						
ASCONA B (81_, 86_, 87_, 88_)									
1.2 38-40 kW (52-55 PS) 12 N	08.76→ 02.79		**099-OS**						
1.2 S 40-44 kW (54-60 PS) 12 S	09.75→ 02.79		**099-OS**						
1.3 N 39-44 kW (53-60 PS) 13 N	03.79→ 08.81		**099-OS**						
1.3 S 42-55 kW (57-75 PS) 13 S	08.79→ 08.81		**099-OS**						
1.6 N 44-50 kW (60-68 PS) 16 N	09.75→ 08.81		**099-OS**						
1.6 S 51-59 kW (69-80 PS) 16 S	09.75→ 08.81		**099-OS**						

© MS Motorservice International GmbH 2021

See disclaimer on page 1

ASCONA B (81_, 86_, 87_, 88_)									
1.9 N 55 kW (75 PS) 19 N	08.76→ 08.81		**099-OS**			(AL)	**080-FP**		
1.9 S 65-66 kW (88-90 PS) 19 S	09.75→ 08.81		**099-OS**			(AL)	**080-FP**		
2.0 D 40-43 kW (54-58 PS) 20 D	08.78→ 08.81						**075-FS**		
2.0 N 56-66 kW (76-90 PS) 20 N	08.77→ 08.81		**099-OS**			(AL)	**080-FP**		
2.0 S 74 kW (100 PS) 20 S	08.77→ 08.81		**099-OS**			(AL)	**080-FP**		
ASCONA C (J82)									
1.3 N (F11, M11, F69) 39-44 kW (53-60 PS) 13 N	09.81→ 08.86	→08.85 09.85→	**099-OS** **100-OS**						
1.3 S (F11, M11, F68, M68) 42-55 kW (57-75 PS) 13 S	09.81→ 08.88	→08.85 09.85→	**099-OS** **100-OS**						
1.6 (F11, F68, M11, M68) 60 kW (82 PS) 16 SV	09.86→ 08.88		**100-OS**						
1.6 (F11, M11, F68, M68) 51-55 kW (69-75 PS) 16 N	09.81→ 08.87		**100-OS**						
1.6 S (F11, M11, F68, M68) 66 kW (90 PS) 16 SH	09.81→ 08.86		**100-OS**						
1.6 i (F11, M11, F68, M68) 55-65 kW (75-88 PS) E 16 NZ	09.87→ 08.88		**100-OS**			(AL)	**080-FP**		
1.6 i (F11, M11, F68, M68) 55 kW (75 PS) E 16 LZ	09.87→ 08.88		**100-OS**						
1.6 i Cat (F11, M11, F68, M68) 55-60 kW (75-82 PS) C 16 LZ, C 16 NZ	09.86→ 08.88		**100-OS**						
1.8 (F11, M11, F68, M68) 62 kW (84 PS) E 18 NV	09.87→ 08.88		**100-OS**			(AL)	**080-FP**		
1.8 E (F11, M11, F68, M68) 62-74 kW (84-101 PS) C 18 NE, S 18 NV	01.85→ 08.86		**100-OS**			(AL)	**080-FP**		
1.8 i (F11, M11, F68, M68) 82-85 kW (112-115 PS) 18 E	09.82→ 08.86		**100-OS**			(AL)	**080-FP**		
2.0 i (F11, M11, F68, M68) 85-95 kW (115-129 PS) 20 NE	09.86→ 08.88		**100-OS**			(AL)	**080-FP**		
2.0 i (F11, M11, F68, M68) 74 kW (100 PS) C 20 NEF	01.88→ 08.88		**100-OS**			(AL)	**080-FP**		
2.0 i Cat (F11, M11, F68, M68) 85 kW (116 PS) C 20 NE	09.86→ 08.88		**100-OS**			(AL)	**080-FP**		
2.0 i GT (F11, M11, F68, M68) 95 kW (129 PS) 20 SEH	03.87→ 08.88		**100-OS**			(AL)	**080-FP**		
ASCONA C Hatchback (J82)									
1.3 N (F68, M68) 39-44 kW (53-60 PS) 13 N	09.81→ 08.86	→08.85 09.85→	**099-OS** **100-OS**						

O

See disclaimer on page 1

© MS Motorservice International GmbH 2021

ASCONA C Hatchback (J82)									
1.3 S (F68, M68) 42-55 kW (57-75 PS) 13 S	09.81→ 08.88	→08.85 09.85→	**099-OS** **100-OS**						
1.6 (F68, M68) 51-55 kW (69-75 PS) 16 N	09.81→ 08.87		**100-OS**						
1.6 (F68, M68) 60 kW (82 PS) 16 SV	09.86→ 08.88		**100-OS**						
1.6 S (F68, M68) 66 kW (90 PS) 16 SH	09.81→ 08.86		**100-OS**						
1.6 i (F68, M68) 55-65 kW (75-88 PS) E 16 NZ	09.87→ 08.88		**100-OS**						
1.6 i Cat (F68, M68) 55-60 kW (75-82 PS) C 16 LZ, C 16 NZ	09.86→ 08.88		**100-OS**						
1.8 (F68, M68) 62 kW (84 PS) E 18 NV	09.87→ 08.88		**100-OS**			(AL)	**080-FP**		
1.8 E (F68, M68) 62-74 kW (84-101 PS) C 18 NE, S 18 NV	01.85→ 08.86		**100-OS**			(AL)	**080-FP**		
1.8 i (F68, M68) 82-85 kW (112-115 PS) 18 E	09.82→ 08.86		**100-OS**			(AL)	**080-FP**		
2.0 i (F68, M68) 85-95 kW (115-129 PS) 20 NE	09.86→ 08.88		**100-OS**			(AL)	**080-FP**		
2.0 i Cat (F68, M68) 85 kW (116 PS) C 20 NE	09.86→ 08.88		**100-OS**			(AL)	**080-FP**		
2.0 i GT (F68, M68) 95 kW (129 PS) 20 SEH	03.87→ 08.88		**100-OS**			(AL)	**080-FP**		
ASTRA F (T92)									
1.4 (F19, M19) 53-55 kW (72-75 PS) 14 NV	09.91→ 09.93		**100-OS**		**332-AP**	(AL)	**080-FP**		
1.4 (F19, M19) 60 kW (82 PS) 14 SE	09.92→ 09.98		**100-OS**		**332-AP**	(AL)	**080-FP**		
1.4 Si (F19, M19) 54-60 kW (73-82 PS) C 14 SE	03.92→ 09.98		**100-OS**		**332-AP**	(AL)	**080-FP**		
1.4 i (F19, M19) 40-44 kW (54-60 PS) C 14 NZ, X 14 NZ	09.91→ 09.98		**100-OS**		**332-AP**	(AL)	**080-FP**		
1.4 i 16V (F19, M19) 63-69 kW (86-94 PS) X 14 XE	02.96→ 09.98		**100-OS**		**332-AP**	(AL)	**080-FP**		
1.6 (F19, M19) 55 kW (75 PS) 16 LZ2, 16 NZR	09.95→ 09.98		**100-OS**		**332-AP**	(AL)	**080-FP**		
1.6 Si (F19, M19) 74 kW (101 PS) C 16 SE	05.92→ 12.94		**100-OS**		**332-AP**	(AL)	**080-FP**		
1.6 i (F19, M19) 55-60 kW (75-82 PS) C 16 NZ, X 16 SZR	03.92→ 09.98		**100-OS**		**332-AP**	(AL)	**080-FP**		
1.6 i (F19, M19) 52 kW (71 PS) X 16 SZ	05.93→ 07.96		**100-OS**		**332-AP**	(AL)	**080-FP**		
1.6 i 16V (F19, M19) 74 kW (101 PS) X 16 XEL	08.94→ 09.98		**100-OS**		**332-AP**	(AL)	**080-FP**		
1.7 D (F19, M19) 42-44 kW (57-60 PS) 17 D	03.92→ 09.92				**332-AP**		**075-FS**		
1.7 D (F19, M19) 42-44 kW (57-60 PS) 17 DR	07.92→ 09.98				**332-AP**		**075-FS**		
1.7 TD (F19, M19) 50 kW (68 PS) X 17 DTL	11.94→ 09.98		**528-OS**	→09.95 10.95→	**177-AP** **332-AP**		**075-FS**		
1.7 TDS (F19, M19) 60 kW (82 PS) 17 TD	03.92→ 09.98						**075-FS**		
1.8 i (F19, M19) 66 kW (90 PS) C 18 NZ	03.92→ 09.98		**100-OS**		**332-AP**	(AL)	**080-FP**		

O

© MS Motorservice International GmbH 2021

See disclaimer on page 1

ASTRA F (T92)									
1.8 i 16V (F19, M19) 92 kW (125 PS) C 18 XE	06.93→ 10.94		**100-OS**		**332-AP**	(AL)	**080-FP**		
1.8 i 16V (F19, M19) 85 kW (115-116 PS) C 18 SEL, C 18 XEL, X 18 XE	11.94→ 09.98		**100-OS**		**332-AP**	(AL)	**080-FP**		
1.8 i 16V (F19, M19) 82-85 kW (112-116 PS) 18 SE	09.95→ 09.96		**100-OS**		**332-AP**	(AL)	**080-FP**		
2.0 i (F19, M19) 85 kW (116 PS) C 20 NE	03.92→ 09.98		**100-OS**		**332-AP**	(AL)	**080-FP**		
2.0 i 16V (F19, M19) 100 kW (136 PS) X 20 XEV	02.95→ 09.98		**100-OS**		**332-AP**	(AL)	**080-FP**		
ASTRA F CLASSIC Estate (T92)									
1.4 i (F35, M35) 44 kW (60 PS) X 14 NZ	01.98→ 01.05				**332-AP**				
1.6 i (F35, M35) 55 kW (75 PS) X 16 SZR	01.98→ 01.05				**332-AP**				
1.6 i 16V (F35, M35) 74 kW (101 PS) X 16 XEL	01.98→ 01.05				**332-AP**				
ASTRA F CLASSIC Hatchback (T92)									
1.4 i (M08, M68, F08, F68) 44 kW (60 PS) X 14 NZ	01.98→ 08.02				**332-AP**				
1.6 i (F08, M08, F68, M68) 55 kW (75 PS) X 16 SZR	01.98→ 08.02				**332-AP**				
1.6 i 16V (F08, M08, F68, M68) 74 kW (101 PS) X 16 XEL	01.98→ 08.02				**332-AP**				
ASTRA F CLASSIC Saloon (T92)									
1.4 i (F19, M19) 44 kW (60 PS) X 14 NZ	01.98→ 08.02				**332-AP**				
1.6 i (F19, M19) 55 kW (75 PS) X 16 SZR	01.98→ 08.02				**332-AP**				
1.6 i 16V (F19, M19) 74 kW (101 PS) X 16 XEL	01.98→ 08.02				**332-AP**				
ASTRA F Convertible (T92)									
1.4 Si 54-60 kW (73-82 PS) C 14 SE	05.93→ 03.01		**100-OS**		**332-AP**	(AL)	**080-FP**		
1.4 i 16V 63-69 kW (86-94 PS) X 14 XE	01.96→ 03.01		**100-OS**		**332-AP**	(AL)	**080-FP**		
1.6 i 52 kW (71 PS) X 16 SZ	03.93→ 08.96		**100-OS**		**332-AP**	(AL)	**080-FP**		
1.6 i 55 kW (75 PS) X 16 SZR	01.96→ 03.01		**100-OS**		**332-AP**	(AL)	**080-FP**		
1.8 i 16V 85 kW (116 PS) C 18 XEL, X 18 XE	11.94→ 03.01		**100-OS**		**332-AP**	(AL)	**080-FP**		
2.0 i 85 kW (116 PS) C 20 NE	03.93→ 10.94		**100-OS**		**332-AP**	(AL)	**080-FP**		
ASTRA F Estate (T92)									
1.4 (F35, M35) 53-55 kW (72-75 PS) 14 NV	09.91→ 09.93		**100-OS**		**332-AP**	(AL)	**080-FP**		
1.4 (F35, M35) 60 kW (82 PS) 14 SE	09.92→ 01.98		**100-OS**		**332-AP**	(AL)	**080-FP**		
1.4 Si (F35, M35) 54-60 kW (73-82 PS) C 14 SE	03.92→ 01.98		**100-OS**		**332-AP**	(AL)	**080-FP**		

See disclaimer on page 1

© MS Motorservice International GmbH 2021

ASTRA F Estate (T92)									
1.4 i (F35, M35) 40-44 kW (54-60 PS) C 14 NZ, X 14 NZ	09.91→ 01.98		**100-OS**		**332-AP**	(AL)	**080-FP**		
1.4 i 16V (F35, M35) 63-69 kW (86-94 PS) X 14 XE	02.96→ 01.98		**100-OS**		**332-AP**	(AL)	**080-FP**		
1.6 (F35, M35) 55 kW (75 PS) 16 LZ2, 16 NZR	09.95→ 01.98		**100-OS**		**332-AP**	(AL)	**080-FP**		
1.6 Si (F35, M35) 74 kW (101 PS) C 16 SE	03.92→ 12.94		**100-OS**		**332-AP**	(AL)	**080-FP**		
1.6 i (F35, M35) 55-60 kW (75-82 PS) C 16 NZ, X 16 SZR	09.91→ 01.98		**100-OS**		**332-AP**	(AL)	**080-FP**		
1.6 i (F35, M35) 52 kW (71 PS) X 16 SZ	05.93→ 07.96		**100-OS**		**332-AP**	(AL)	**080-FP**		
1.6 i 16V (F35, M35) 74 kW (101 PS) X 16 XEL	08.94→ 01.98		**100-OS**		**332-AP**	(AL)	**080-FP**		
1.7 D (F35, M35) 42-44 kW (57-60 PS) 17 D	12.91→ 09.92				**332-AP**		**075-FS**		
1.7 D (F35, M35) 42-44 kW (57-60 PS) 17 DR	07.92→ 01.98				**332-AP**		**075-FS**		
1.7 TD (F35, M35) 50 kW (68 PS) X 17 DTL	11.94→ 01.98		**528-OS**	→09.95 10.95→	**177-AP** **332-AP**		**075-FS**		
1.7 TDS (F35, M35) 60 kW (82 PS) 17 TD	12.91→ 01.98						**075-FS**		
1.8 (F35, M35) 82-85 kW (112-116 PS) 18 SE	11.91→ 07.93				**332-AP**				
1.8 i (F35, M35) 66 kW (90 PS) C 18 NZ	09.91→ 01.98		**100-OS**		**332-AP**	(AL)	**080-FP**		
1.8 i 16V (F35, M35) 92 kW (125 PS) C 18 XE	06.93→ 01.98		**100-OS**		**332-AP**	(AL)	**080-FP**		
1.8 i 16V (F35, M35) 85 kW (116 PS) C 18 XEL, X 18 XE	07.94→ 01.98		**100-OS**		**332-AP**	(AL)	**080-FP**		
2.0 i (F35, M35) 85 kW (116 PS) C 20 NE	09.91→ 07.94		**100-OS**		**332-AP**	(AL)	**080-FP**		
2.0 i 16V (F35, M35) 110 kW (150 PS) C 20 XE	03.93→ 01.98		**100-OS**		**332-AP**	(AL)	**080-FP**		
2.0 i 16V (F35, M35) 100 kW (136 PS) X 20 XEV	02.95→ 01.98		**100-OS**		**332-AP**	(AL)	**080-FP**		
ASTRA F Hatchback (T92)									
1.4 (F08, M08, F68, M68) 53-55 kW (72-75 PS) 14 NV	09.91→ 09.93		**100-OS**		**332-AP**	(AL)	**080-FP**		
1.4 (F08, M08, F68, M68) 60 kW (82 PS) 14 SE	09.92→ 01.98		**100-OS**		**332-AP**	(AL)	**080-FP**		
1.4 Si (F08, M08, F68, M68) 54-60 kW (73-82 PS) C 14 SE	03.92→ 01.98		**100-OS**		**332-AP**	(AL)	**080-FP**		
1.4 i (F08, M08, F68, M68) 40-44 kW (54-60 PS) C 14 NZ, X 14 NZ	09.91→ 01.98		**100-OS**		**332-AP**	(AL)	**080-FP**		
1.4 i 16V (F08, M08, F68, M68) 63-69 kW (86-94 PS) X 14 XE	09.96→ 02.98		**100-OS**		**332-AP**	(AL)	**080-FP**		
1.6 (F08, M08, F68, M68) 55 kW (75 PS) 16 LZ2, 16 NZR	09.95→ 01.98		**100-OS**		**332-AP**	(AL)	**080-FP**		
1.6 Si (F08, M08, F68, M68) 74 kW (101 PS) C 16 SE	03.92→ 12.94		**100-OS**		**332-AP**	(AL)	**080-FP**		

O

© MS Motorservice International GmbH 2021

See disclaimer on page 1

ASTRA F Hatchback (T92)									
1.6 i (F08, M08, F68, M68) 55-60 kW (75-82 PS) C 16 NZ, X 16 SZR	09.91→ 01.98		**100-OS**		**332-AP**	(AL)	**080-FP**		
1.6 i (F08, M08, F68, M68) 52 kW (71 PS) X 16 SZ	05.93→ 07.96		**100-OS**		**332-AP**	(AL)	**080-FP**		
1.6 i 16V (F08, M08, F68, M68) 74 kW (101 PS) X 16 XEL	08.94→ 01.98		**100-OS**		**332-AP**	(AL)	**080-FP**		
1.7 D (F08, M08, F68, M68) 42-44 kW (57-60 PS) 17 D	12.91→ 09.92				**332-AP**		**075-FS**		
1.7 D (F08, M08, F68, M68) 42-44 kW (57-60 PS) 17 DR	07.92→ 01.98				**332-AP**		**075-FS**		
1.7 TD (F08, M08, F68, M68) 50 kW (68 PS) X 17 DTL	11.94→ 01.98		**528-OS**	→09.95 10.95→	**177-AP** **332-AP**		**075-FS**		
1.7 TDS (F08, M08, F68, M68) 60 kW (82 PS) 17 TD	12.91→ 01.98						**075-FS**		
1.8 (F08, M08, F68, M68) 82-85 kW (112-116 PS) 18 SE	11.91→ 07.93				**332-AP**				
1.8 i (F08, M08, F68, M68) 66 kW (90 PS) C 18 NZ	09.91→ 01.98		**100-OS**		**332-AP**	(AL)	**080-FP**		
1.8 i 16V (F08, M08, F68, M68) 92 kW (125 PS) C 18 XE	06.93→ 08.94		**100-OS**		**332-AP**	(AL)	**080-FP**		
1.8 i 16V (F08, M08, F68, M68) 85 kW (116 PS) C 18 XEL, X 18 XE	09.94→ 01.98		**100-OS**		**332-AP**	(AL)	**080-FP**		
2.0 GSI 16V (F08, M08, F68, M68) 110 kW (150 PS) C 20 XE	09.91→ 01.98		**100-OS**		**332-AP**	(AL)	**080-FP**		
2.0 i (F08, M08, F68, M68) 85 kW (116 PS) C 20 NE	09.91→ 01.98		**100-OS**		**332-AP**	(AL)	**080-FP**		
2.0 i 16V (F08, M08, F68, M68) 100 kW (136 PS) X 20 XEV	02.95→ 01.98		**100-OS**		**332-AP**	(AL)	**080-FP**		
ASTRA G CLASSIC (T98)									
1.6 (F08, F48) 74-77 kW (101-105 PS) Z 16 XEP	03.06→ 06.08				**543-AP**				
1.6 16V (F08, F48) 74-76 kW (101-103 PS) Z 16 XE	05.04→ 02.06				**543-AP**				
ASTRA G CLASSIC Caravan (F35)									
1.4 (F35) 66 kW (90 PS) Z 14 XEP	10.07→ 07.09		**917-OS**		**543-AP**	(AL) (ST), Bitte Abmessungen beachten	**268-FP** **643-FP**	DELPHI DELPHI	**743-AC** **959-AC** **4226-ACC** **936-ACC**
1.6 74-76 kW (101-103 PS) Z 16 XE	06.04→ 02.06				**543-AP**				

O

See disclaimer on page 1

© MS Motorservice International GmbH 2021

ASTRA G CLASSIC Saloon (T98)									
1.4 16V (F69) 66 kW (90 PS) Z 14 XE	05.04→ 07.09				**543-AP**				
ASTRA G Convertible (T98)									
1.6 (F67) 74-77 kW (101-105 PS) Z 16 XEP	01.03→ 10.05		**917-OS**		**543-AP**	(AL) (ST), Bitte Abmessungen beachten	**268-FP** **643-FP**	DELPHI DELPHI	**743-AC** **959-AC** **4226-ACC** **936-ACC**
1.6 16V (F67) 74-76 kW (101-103 PS) Z 16 XE	03.01→ 10.05		**917-OS**		**543-AP**	(AL) (ST), Bitte Abmessungen beachten	**268-FP** **643-FP**	DELPHI DELPHI	**743-AC** **959-AC** **4226-ACC** **936-ACC**
1.8 16V (F67) 90-92 kW (122-125 PS) Z 18 XE	03.01→ 10.05	mot. 20V00605→	**917-OS**		**543-AP**	(AL) (ST), Bitte Abmessungen beachten	**268-FP** **643-FP**	DELPHI DELPHI	**743-AC** **959-AC** **4226-ACC** **936-ACC**
2.0 16V Turbo (F67) 140-162 kW (190-220 PS) Z 20 LET	11.02→ 10.05		**917-OS**		**543-AP**	(AL) (ST), Bitte Abmessungen beachten	**268-FP** **643-FP**	DELPHI	**959-AC** **4226-ACC** **936-ACC**
2.0 OPC (F67) 140-162 kW (190-220 PS) Z 20 LET	03.02→ 10.05		**917-OS**		**543-AP**	(AL) (ST), Bitte Abmessungen beachten	**268-FP** **643-FP**	DELPHI	**959-AC** **4226-ACC** **936-ACC**
2.2 16V (F67) 108 kW (147 PS) Z 22 SE	03.01→ 10.05		**630-OX**			(AL) (ST), Bitte Abmessungen beachten	**268-FP** **643-FP**	DELPHI DELPHI	**743-AC** **959-AC** **4226-ACC** **936-ACC**
2.2 DTI (F67) 86-92 kW (117-125 PS) Y 22 DTR	09.02→ 10.05		**569-OX**		**543-AP**		**687-FC**	DELPHI DELPHI	**743-AC** **959-AC** **4226-ACC** **936-ACC**
ASTRA G Coupe (T98)									
1.6 16V (F07) 74-76 kW (101-103 PS) Z 16 XE	03.00→ 05.05		**917-OS**		**543-AP**	(AL) (ST), Bitte Abmessungen beachten	**268-FP** **643-FP**	DELPHI DELPHI	**743-AC** **959-AC** **4226-ACC** **936-ACC**
1.6 16V (F07) 74-77 kW (101-105 PS) Z 16 XEP	03.00→ 05.05		**917-OS**		**543-AP**	(AL) (ST), Bitte Abmessungen beachten	**268-FP** **643-FP**	DELPHI DELPHI	**743-AC** **959-AC** **4226-ACC** **936-ACC**

O

© MS Motorservice International GmbH 2021

See disclaimer on page 1

ASTRA G Coupe (T98)									
1.8 16V (F07) 85 kW (115 PS) X 18 XE1	03.00→ 10.00	mot. 20V00605→	**917-OS**		**543-AP**	(AL) (ST), Bitte Abmessungen beachten	**268-FP** **643-FP**	DELPHI DELPHI	**743-AC** **959-AC** **4226-ACC** **936-ACC**
1.8 16V (F07) 90-92 kW (122-125 PS) Z 18 XE	09.00→ 05.05	mot. 20V00605→	**917-OS**		**543-AP**	(AL) (ST), Bitte Abmessungen beachten	**268-FP** **643-FP**	DELPHI DELPHI	**743-AC** **959-AC** **4226-ACC** **936-ACC**
2.0 16V Turbo (F07) 140-162 kW (190-220 PS) Z 20 LET	09.00→ 08.01		**917-OS**		**543-AP**	(AL) (ST), Bitte Abmessungen beachten	**268-FP** **643-FP**	DELPHI	**959-AC** **4226-ACC** **936-ACC**
2.0 16V Turbo (F07) 140-162 kW (190-220 PS) Z 20 LET	08.01→ 05.05		**917-OS**		**543-AP**	(AL) (ST), Bitte Abmessungen beachten	**268-FP** **643-FP**	DELPHI	**959-AC** **4226-ACC** **936-ACC**
2.0 16V Turbo (F07) 140-162 kW (190-220 PS) Z 20 LET	11.02→ 05.05		**917-OS**		**543-AP**	(AL) (ST), Bitte Abmessungen beachten	**268-FP** **643-FP**	DELPHI	**959-AC** **4226-ACC** **936-ACC**
2.2 16V (F07) 108 kW (147 PS) Z 22 SE	09.00→ 05.05		**630-OX**			(AL) (ST), Bitte Abmessungen beachten	**268-FP** **643-FP**	DELPHI DELPHI	**743-AC** **959-AC** **4226-ACC** **936-ACC**
2.2 DTI (F07) 86-92 kW (117-125 PS) Y 22 DTR	09.02→ 05.05		**569-OX**		**543-AP**		**687-FC**	DELPHI DELPHI	**743-AC** **959-AC** **4226-ACC** **936-ACC**
ASTRA G Estate (T98)									
1.2 16V (F35) 48 kW (65 PS) X 12 XE	02.98→ 09.00		**581-OX**		**543-AP**	(AL) (ST), Bitte Abmessungen beachten	**268-FP** **643-FP**	DELPHI DELPHI	**743-AC** **959-AC** **4226-ACC** **936-ACC**
1.2 16V (F35) 55 kW (75 PS) Z 12 XE	09.00→ 07.04		**581-OX**		**543-AP**	(AL) (ST), Bitte Abmessungen beachten	**268-FP** **643-FP**	DELPHI DELPHI	**743-AC** **959-AC** **4226-ACC** **936-ACC**
1.4 16V (F35) 63-69 kW (86-94 PS) X 14 XE	06.98→ 09.00		**100-OS**		**543-AP**	(AL) (ST), Bitte Abmessungen beachten	**268-FP** **643-FP**	DELPHI DELPHI	**743-AC** **959-AC** **4226-ACC** **936-ACC**

O

See disclaimer on page 1

© MS Motorservice International GmbH 2021

ASTRA G Estate (T98)									
1.4 16V (F35) 66 kW (90 PS) Z 14 XE	09.00→ 07.04	10.00→	**100-OS** **917-OS**		**543-AP**	(AL) (ST), Bitte Abmessungen beachten	**268-FP** **643-FP**	DELPHI DELPHI	**743-AC** **959-AC** **4226-ACC** **936-ACC**
1.4 LPG (F35) 63-69 kW (86-94 PS) X 14 XE, Z 14 XE	03.98→ 07.04				**543-AP**				
1.6 (F35) 55 kW (75 PS) X 16 SZR	02.98→ 09.00		**100-OS**		**543-AP**	(AL) (ST), Bitte Abmessungen beachten	**268-FP** **643-FP**	DELPHI DELPHI	**743-AC** **959-AC** **4226-ACC** **936-ACC**
1.6 (F35) 62-69 kW (84-94 PS) Z 16 SE	09.00→ 07.04		**100-OS**		**543-AP**	(AL) (ST), Bitte Abmessungen beachten	**268-FP** **643-FP**	DELPHI DELPHI	**743-AC** **959-AC** **4226-ACC** **936-ACC**
1.6 (F35) 74-77 kW (101-105 PS) Z 16 XEP	12.02→ 05.04		**917-OS**		**543-AP**	(AL) (ST), Bitte Abmessungen beachten	**268-FP** **643-FP**	DELPHI DELPHI	**743-AC** **959-AC** **4226-ACC** **936-ACC**
1.6 16V (F35) 74 kW (101 PS) X 16 XEL	02.98→ 08.00		**100-OS**		**543-AP**	(AL) (ST), Bitte Abmessungen beachten	**268-FP** **643-FP**	DELPHI DELPHI	**743-AC** **959-AC** **4226-ACC** **936-ACC**
1.6 16V (F35) 74-76 kW (101-103 PS) Z 16 XE	08.00→ 07.04		**917-OS**		**543-AP**	(AL) (ST), Bitte Abmessungen beachten	**268-FP** **643-FP**	DELPHI DELPHI	**743-AC** **959-AC** **4226-ACC** **936-ACC**
1.6 CNG (F35) 69-74 kW (94-101 PS) Z 16 YNG	03.03→ 07.04		**100-OS**		**543-AP**	(AL) (ST), Bitte Abmessungen beachten	**268-FP** **643-FP**	DELPHI	**959-AC** **4226-ACC** **936-ACC**
1.6 LPG (F35) 74-76 kW (101-103 PS) X 16 XEL, Z 16 XE	03.98→ 07.04				**543-AP**				
1.6 LPG (F35) 74-77 kW (101-105 PS) Z 16 XEP	06.02→ 07.04				**543-AP**				
1.7 CDTI (F35) 59 kW (80 PS) Z 17 DTL	04.03→ 05.04		**621-OX**		**543-AP**		**687-FC**	DELPHI DELPHI	**743-AC** **959-AC** **4226-ACC** **936-ACC**
1.7 DTI 16V (F35) 55 kW (75 PS) Y 17 DT	02.00→ 07.04		**621-OX**		**543-AP**		**4554-FX** **687-FC**	DELPHI DELPHI	**743-AC** **959-AC** **4226-ACC** **936-ACC**

O

© MS Motorservice International GmbH 2021

See disclaimer on page 1

ASTRA G Estate (T98)									
1.7 TD (F35) 50 kW (68 PS) X 17 DTL	02.98→ 08.00		**528-OS**		**543-AP**		**4554-FX** **687-FC**	DELPHI DELPHI	**743-AC** **959-AC** **4226-ACC** **936-ACC**
1.8 16V (F35) 85 kW (115 PS) X 18 XE1	02.98→ 09.00	mot. 20V00605→	**917-OS**		**543-AP**	(AL) (ST), Bitte Abmessungen beachten	**268-FP** **643-FP**	DELPHI DELPHI	**743-AC** **959-AC** **4226-ACC** **936-ACC**
1.8 16V (F35) 90-92 kW (122-125 PS) Z 18 XE	09.00→ 07.04	mot. 20V00605→	**917-OS**		**543-AP**	(AL) (ST), Bitte Abmessungen beachten	**268-FP** **643-FP**	DELPHI DELPHI	**743-AC** **959-AC** **4226-ACC** **936-ACC**
2.0 16V (F35) 100 kW (136 PS) X 20 XEV	02.98→ 07.04		**100-OS**		**543-AP**	(AL) (ST), Bitte Abmessungen beachten	**268-FP** **643-FP**	DELPHI DELPHI	**743-AC** **959-AC** **4226-ACC** **936-ACC**
2.0 DI (F35) 60-63 kW (82-86 PS) X 20 DTL, Y 20 DTL	02.98→ 07.04		**569-OX**	08.01→	**543-AP** **684-AP**		**687-FC**	DELPHI DELPHI	**743-AC** **959-AC** **4226-ACC** **936-ACC**
2.0 DTI 16V (F35) 74 kW (101 PS) Y 20 DTH	08.99→ 07.04		**569-OX**	08.01→	**543-AP** **684-AP**		**687-FC**	DELPHI DELPHI	**743-AC** **959-AC** **4226-ACC** **936-ACC**
2.0 OPC (F35) 140-162 kW (190-220 PS) Z 20 LET	09.02→ 07.04		**917-OS**		**543-AP**	(AL) (ST), Bitte Abmessungen beachten	**268-FP** **643-FP**	DELPHI	**959-AC** **4226-ACC** **936-ACC**
2.0 OPC (F35) 140-162 kW (190-220 PS) Z 20 LET	11.02→ 07.04		**917-OS**		**543-AP**	(AL) (ST), Bitte Abmessungen beachten	**268-FP** **643-FP**	DELPHI	**959-AC** **4226-ACC** **936-ACC**
2.2 16V (F35) 108 kW (147 PS) Z 22 SE	03.01→ 07.04		**630-OX**			(AL) (ST), Bitte Abmessungen beachten	**268-FP** **643-FP**	DELPHI DELPHI	**743-AC** **959-AC** **4226-ACC** **936-ACC**
2.2 DTI (F35) 86-92 kW (117-125 PS) Y 22 DTR	09.02→ 07.04		**569-OX**		**543-AP**		**687-FC**	DELPHI DELPHI	**743-AC** **959-AC** **4226-ACC** **936-ACC**
2.2 DTI (F35) 86-92 kW (117-125 PS) Y 22 DTR	09.02→ 07.04		**569-OX**		**543-AP**		**687-FC**	DELPHI DELPHI	**743-AC** **959-AC** **4226-ACC** **936-ACC**

O

See disclaimer on page 1

© MS Motorservice International GmbH 2021

ASTRA G Hatchback (T98)									
1.2 16V (F08, F48) 48 kW (65 PS) X 12 XE	02.98→ 09.00		**581-OX**		**543-AP**	(AL) (ST), Bitte Abmessungen beachten	**268-FP** **643-FP**	DELPHI DELPHI	**743-AC** **959-AC** **4226-ACC** **936-ACC**
1.2 16V (F08, F48) 55 kW (75 PS) Z 12 XE	09.00→ 01.05		**581-OX**		**543-AP**	(AL) (ST), Bitte Abmessungen beachten	**268-FP** **643-FP**	DELPHI DELPHI	**743-AC** **959-AC** **4226-ACC** **936-ACC**
1.4 (F08, F48) 66 kW (90 PS) Z 14 XEP	09.07→ 12.09		**917-OS**		**543-AP**	(AL) (ST), Bitte Abmessungen beachten	**268-FP** **643-FP**	DELPHI DELPHI	**743-AC** **959-AC** **4226-ACC** **936-ACC**
1.4 16V (F08, F48) 63-69 kW (86-94 PS) X 14 XE	02.98→ 09.00		**100-OS**		**543-AP**	(AL) (ST), Bitte Abmessungen beachten	**268-FP** **643-FP**	DELPHI DELPHI	**743-AC** **959-AC** **4226-ACC** **936-ACC**
1.4 16V (F08, F48) 66 kW (90 PS) Z 14 XE	09.00→ 01.05		**917-OS**		**543-AP**	(AL) (ST), Bitte Abmessungen beachten	**268-FP** **643-FP**	DELPHI DELPHI	**743-AC** **959-AC** **4226-ACC** **936-ACC**
1.4 LPG (F08, F48) 63-69 kW (86-94 PS) X 14 XE, Z 14 XE	02.98→ 01.05				**543-AP**				
1.6 (F08, F48) 55 kW (75 PS) X 16 SZR	02.98→ 09.00		**100-OS**		**543-AP**	(AL) (ST), Bitte Abmessungen beachten	**268-FP** **643-FP**	DELPHI DELPHI	**743-AC** **959-AC** **4226-ACC** **936-ACC**
1.6 (F08, F48) 62-69 kW (84-94 PS) Z 16 SE	09.00→ 01.05		**100-OS**		**543-AP**	(AL) (ST), Bitte Abmessungen beachten	**268-FP** **643-FP**	DELPHI DELPHI	**743-AC** **959-AC** **4226-ACC** **936-ACC**
1.6 (F08, F48) 74-77 kW (101-105 PS) Z 16 XEP	11.02→ 01.05		**917-OS**		**543-AP**	(AL) (ST), Bitte Abmessungen beachten	**268-FP** **643-FP**	DELPHI DELPHI	**743-AC** **959-AC** **4226-ACC** **936-ACC**
1.6 16V (F08, F48) 74 kW (101 PS) X 16 XEL	02.98→ 08.00		**100-OS**		**543-AP**	(AL) (ST), Bitte Abmessungen beachten	**268-FP** **643-FP**	DELPHI DELPHI	**743-AC** **959-AC** **4226-ACC** **936-ACC**

O

© MS Motorservice International GmbH 2021

See disclaimer on page 1

ASTRA G Hatchback (T98)									
1.6 16V (F08, F48) 74 kW (101 PS) C 16 SEL	02.98→ 01.05	→09.00 10.00→	**100-OS** **917-OS**		**543-AP**	(AL) (ST), Bitte Abmessungen beachten	**268-FP** **643-FP**	DELPHI DELPHI	**743-AC** **959-AC** **4226-ACC** **936-ACC**
1.6 16V (F08, F48) 74-76 kW (101-103 PS) Z 16 XE	08.00→ 01.05		**917-OS**		**543-AP**	(AL) (ST), Bitte Abmessungen beachten	**268-FP** **643-FP**	DELPHI DELPHI	**743-AC** **959-AC** **4226-ACC** **936-ACC**
1.6 LPG (F08, F48) 74-77 kW (101-105 PS) Z 16 XEP	11.02→ 06.07				**543-AP**				
1.7 CDTI (F08, F48) 59 kW (80 PS) Z 17 DTL	04.03→ 01.05		**621-OX**		**543-AP**		**687-FC**	DELPHI DELPHI	**743-AC** **959-AC** **4226-ACC** **936-ACC**
1.7 DTI 16V (F08, F48) 55 kW (75 PS) Y 17 DT	02.00→ 01.05		**621-OX**		**543-AP**		**4554-FX** **687-FC**	DELPHI DELPHI	**743-AC** **959-AC** **4226-ACC** **936-ACC**
1.7 TD (F08, F48) 50 kW (68 PS) X 17 DTL	02.98→ 08.00		**528-OS**		**543-AP**		**4554-FX** **687-FC**	DELPHI DELPHI	**743-AC** **959-AC** **4226-ACC** **936-ACC**
1.8 (F08, F48) 79-85 kW (107-116 PS) Z 18 XEL	02.03→ 01.04				**543-AP**				
1.8 16V (F08, F48) 85 kW (115 PS) X 18 XE1	02.98→ 09.00	mot. 20V00605→	**917-OS**		**543-AP**	(AL) (ST), Bitte Abmessungen beachten	**268-FP** **643-FP**	DELPHI DELPHI	**743-AC** **959-AC** **4226-ACC** **936-ACC**
1.8 16V (F08, F48) 90-92 kW (122-125 PS) Z 18 XE	09.00→ 01.05	mot. 20V00605→	**917-OS**		**543-AP**	(AL) (ST), Bitte Abmessungen beachten	**268-FP** **643-FP**	DELPHI DELPHI	**743-AC** **959-AC** **4226-ACC** **936-ACC**
2.0 16V (F08, F48) 100 kW (136 PS) X 20 XEV	02.98→ 01.05		**100-OS**		**543-AP**	(AL) (ST), Bitte Abmessungen beachten	**268-FP** **643-FP**	DELPHI DELPHI	**743-AC** **959-AC** **4226-ACC** **936-ACC**
2.0 16V OPC (F08, F48) 118 kW (160 PS) X 20 XER	11.99→ 09.02		**528-OS**		**543-AP**	(AL) (ST), Bitte Abmessungen beachten	**268-FP** **643-FP**	DELPHI DELPHI	**743-AC** **959-AC** **4226-ACC** **936-ACC**

O

See disclaimer on page 1

© MS Motorservice International GmbH 2021

ASTRA G Hatchback (T98)									
2.0 DI (F08, F48) 60-63 kW (82-86 PS) X 20 DTL, Y 20 DTL	02.98→ 01.05		**569-OX**	 08.01→	**543-AP** **684-AP**		**687-FC**	DELPHI DELPHI	**743-AC** **959-AC** **4226-ACC** **936-ACC**
2.0 DTI 16V (F08, F48) 74 kW (101 PS) Y 20 DTH	08.99→ 01.05		**569-OX**	 08.01→	**543-AP** **684-AP**		**687-FC**	DELPHI DELPHI	**743-AC** **959-AC** **4226-ACC** **936-ACC**
2.0 OPC (F08, F48) 140-162 kW (190-220 PS) Z 20 LET	09.02→ 01.05		**917-OS**		**543-AP**	(AL) (ST), Bitte Abmessungen beachten	**268-FP** **643-FP**	 DELPHI	**959-AC** **4226-ACC** **936-ACC**
2.0 OPC (F08, F48) 140-162 kW (190-220 PS) Z 20 LET	11.02→ 01.05		**917-OS**		**543-AP**	(AL) (ST), Bitte Abmessungen beachten	**268-FP** **643-FP**	 DELPHI	**959-AC** **4226-ACC** **936-ACC**
2.2 16V (F08, F48) 108 kW (147 PS) Z 22 SE	06.00→ 01.05		**630-OX**			(AL) (ST), Bitte Abmessungen beachten	**268-FP** **643-FP**	DELPHI DELPHI	**743-AC** **959-AC** **4226-ACC** **936-ACC**
2.2 DTI (F08, F48) 86-92 kW (117-125 PS) Y 22 DTR	09.02→ 01.05				**684-AP**				
2.2 DTI (F08, F48) 86-92 kW (117-125 PS) Y 22 DTR	09.02→ 01.05		**569-OX**		**543-AP**		**687-FC**	DELPHI DELPHI	**743-AC** **959-AC** **4226-ACC** **936-ACC**
ASTRA G Saloon (T98)									
1.2 16V (F69) 48 kW (65 PS) X 12 XE	09.98→ 09.00		**581-OX**		**543-AP**	(AL) (ST), Bitte Abmessungen beachten	**268-FP** **643-FP**	DELPHI DELPHI	**743-AC** **959-AC** **4226-ACC** **936-ACC**
1.2 16V (F69) 55 kW (75 PS) Z 12 XE	09.00→ 01.05		**581-OX**		**543-AP**	(AL) (ST), Bitte Abmessungen beachten	**268-FP** **643-FP**	DELPHI DELPHI	**743-AC** **959-AC** **4226-ACC** **936-ACC**
1.4 (F69) 66 kW (90 PS) Z 14 XEP	09.07→ 12.09		**917-OS**		**543-AP**	(AL) (ST), Bitte Abmessungen beachten	**268-FP** **643-FP**	DELPHI DELPHI	**743-AC** **959-AC** **4226-ACC** **936-ACC**
1.4 16V (F69) 63-69 kW (86-94 PS) X 14 XE	09.98→ 09.00		**100-OS**		**543-AP**	(AL) (ST), Bitte Abmessungen beachten	**268-FP** **643-FP**	DELPHI DELPHI	**743-AC** **959-AC** **4226-ACC** **936-ACC**

O

© MS Motorservice International GmbH 2021

See disclaimer on page 1

ASTRA G Saloon (T98)									
1.4 16V (F69) 66 kW (90 PS) Z 14 XE	09.00→ 01.05		**917-OS**		**543-AP**	(AL) (ST), Bitte Abmessungen beachten	**268-FP** **643-FP**	DELPHI DELPHI	**743-AC** **959-AC** **4226-ACC** **936-ACC**
1.4 LPG (F69) 63-69 kW (86-94 PS) X 14 XE, Z 14 XE	03.98→ 01.05				**543-AP**				
1.6 (F69) 55 kW (75 PS) X 16 SZR	09.98→ 09.00		**100-OS**		**543-AP**	(AL) (ST), Bitte Abmessungen beachten	**268-FP** **643-FP**	DELPHI DELPHI	**743-AC** **959-AC** **4226-ACC** **936-ACC**
1.6 (F69) 62-69 kW (84-94 PS) Z 16 SE	09.00→ 01.05		**100-OS**		**543-AP**	(AL) (ST), Bitte Abmessungen beachten	**268-FP** **643-FP**	DELPHI DELPHI	**743-AC** **959-AC** **4226-ACC** **936-ACC**
1.6 (F69) 74-77 kW (101-105 PS) Z 16 XEP	12.02→ 12.09		**100-OS**		**543-AP**	(AL) (ST), Bitte Abmessungen beachten	**268-FP** **643-FP**	DELPHI DELPHI	**743-AC** **959-AC** **4226-ACC** **936-ACC**
1.6 16V (F69) 74 kW (101 PS) X 16 XEL	09.98→ 08.00		**100-OS**		**543-AP**	(AL) (ST), Bitte Abmessungen beachten	**268-FP** **643-FP**	DELPHI DELPHI	**743-AC** **959-AC** **4226-ACC** **936-ACC**
1.6 16V (F69) 74-76 kW (101-103 PS) Z 16 XE	08.00→ 01.05		**917-OS**		**543-AP**	(AL) (ST), Bitte Abmessungen beachten	**268-FP** **643-FP**	DELPHI DELPHI	**743-AC** **959-AC** **4226-ACC** **936-ACC**
1.6 LPG (F69) 74-76 kW (101-103 PS) X 16 XEL, Z 16 XE	06.02→ 01.05				**543-AP**				
1.7 CDTI (F69) 59 kW (80 PS) Z 17 DTL	04.03→ 12.09		**621-OX**		**543-AP**		**687-FC**	DELPHI DELPHI	**743-AC** **959-AC** **4226-ACC** **936-ACC**
1.7 DTI 16V (F69) 55 kW (75 PS) Y 17 DT	02.00→ 01.05		**621-OX**		**543-AP**		**4554-FX** **687-FC**	DELPHI DELPHI	**743-AC** **959-AC** **4226-ACC** **936-ACC**
1.7 TD (F69) 50 kW (68 PS) X 17 DTL	09.98→ 08.00		**528-OS**		**543-AP**		**4554-FX** **687-FC**	DELPHI DELPHI	**743-AC** **959-AC** **4226-ACC** **936-ACC**
1.8 (F69) 79-85 kW (107-116 PS) Z 18 XEL	02.03→ 01.05				**543-AP**				

O

See disclaimer on page 1

© MS Motorservice International GmbH 2021

ASTRA G Saloon (T98)									
1.8 16V (F69) 85 kW (115 PS) X 18 XE1	09.98→ 09.00	mot. 20V00605→	**917-OS**		**543-AP**	(AL) (ST), Bitte Abmessungen beachten	**268-FP** **643-FP**	DELPHI DELPHI	**743-AC** **959-AC** **4226-ACC** **936-ACC**
1.8 16V (F69) 90-92 kW (122-125 PS) Z 18 XE	06.00→ 01.05	mot. 20V00605→	**917-OS**		**543-AP**	(AL) (ST), Bitte Abmessungen beachten	**268-FP** **643-FP**	DELPHI DELPHI	**743-AC** **959-AC** **4226-ACC** **936-ACC**
2.0 16V (F69) 100 kW (136 PS) X 20 XEV	09.98→ 01.05		**100-OS**		**543-AP**	(AL) (ST), Bitte Abmessungen beachten	**268-FP** **643-FP**	DELPHI DELPHI	**743-AC** **959-AC** **4226-ACC** **936-ACC**
2.0 DI (F69) 60-63 kW (82-86 PS) X 20 DTL, Y 20 DTL	09.98→ 01.05		**569-OX**	08.01→	**543-AP** **684-AP**		**687-FC**	DELPHI DELPHI	**743-AC** **959-AC** **4226-ACC** **936-ACC**
2.0 DTI 16V (F69) 74 kW (101 PS) Y 20 DTH	08.99→ 01.05		**569-OX**	08.01→	**543-AP** **684-AP**		**687-FC**	DELPHI DELPHI	**743-AC** **959-AC** **4226-ACC** **936-ACC**
2.2 16V (F69) 108 kW (147 PS) Z 22 SE	03.01→ 01.05		**630-OX**			(AL) (ST), Bitte Abmessungen beachten	**268-FP** **643-FP**	DELPHI DELPHI	**743-AC** **959-AC** **4226-ACC** **936-ACC**
2.2 DTI (F69) 86-92 kW (117-125 PS) Y 22 DTR	09.02→ 01.05		**569-OX**		**543-AP**		**687-FC**	DELPHI DELPHI	**743-AC** **959-AC** **4226-ACC** **936-ACC**
2.2 DTI (F69) 86-92 kW (117-125 PS) Y 22 DTR	09.02→ 01.05		**569-OX**		**543-AP**		**687-FC**	DELPHI DELPHI	**743-AC** **959-AC** **4226-ACC** **936-ACC**
ASTRA H (A04)									
1.2 (L48) 55-59 kW (75-80 PS) Z 12 XEP	08.05→ 10.10	→19MA9234 19MA9235→	**581-OX** **4118-OX**		**543-AP**				**743-AC** **936-ACC**
1.3 CDTI (L48) 66-74 kW (90-101 PS) Z 13 DTH	08.05→ 10.10	UFI Housing	**4099-OX** **4103-OX**		**684-AP**		**4136-FX**		**743-AC** **936-ACC**
1.4 (L48) 66 kW (90 PS) Z 14 XEP	03.04→ 10.10	→19MA9234 19MA9235→	**581-OX** **4118-OX**		**543-AP**				**743-AC** **936-ACC**
1.4 (L48) 55-59 kW (75-80 PS) Z 14 XEL	04.04→ 10.04	→19MA9234 19MA9235→	**581-OX** **4118-OX**		**543-AP**				**743-AC** **936-ACC**
1.4 (L48) 55-59 kW (75-80 PS) Z 14 XEL	04.04→ 10.04	→19MA9234 19MA9235→	**581-OX** **4118-OX**		**543-AP**				**743-AC** **936-ACC**

O

© MS Motorservice International GmbH 2021

See disclaimer on page 1

ASTRA H (A04)									
1.4 LPG (L48) 66 kW (90 PS) Z 14 XEP	08.09→ 10.10				**543-AP**				
1.6 (L48) 74-77 kW (101-105 PS) Z 16 XEP	03.04→ 10.10		**917-OS**		**543-AP**				**743-AC** **936-ACC**
1.6 (L48) 77 kW (105 PS) Z 16 XE1	03.04→ 10.10				**543-AP**				**743-AC** **936-ACC**
1.6 (L48) 84-85 kW (114-116 PS) A 16 XER, Z 16 XER	12.06→ 05.14		**4118-OX**		**543-AP**				**743-AC** **936-ACC**
1.6 Turbo (L48) 132 kW (180 PS) A 16 LET, Z 16 LET	02.07→ 10.10		**4118-OX**		**4086-AP**				**743-AC** **936-ACC**
1.7 CDTI (L48) 59 kW (80 PS) Z 17 DTL	03.04→ 10.10		**621-OX**		**684-AP**		**4554-FX** **687-FC**		**743-AC** **936-ACC**
1.7 CDTI (L48) 74 kW (100 PS) Z 17 DTH	03.04→ 10.10		**621-OX**		**684-AP**		**4554-FX** **687-FC**		**743-AC** **936-ACC**
1.7 CDTI (L48) 81 kW (110 PS) A 17 DTJ, Z 17 DTJ	02.07→ 05.14		**4490-OX**		**684-AP**		**4554-FX** **687-FC**		**743-AC** **936-ACC**
1.7 CDTI (L48) 92 kW (125 PS) A 17 DTR, Z 17 DTR	02.07→ 05.14		**4490-OX**		**684-AP**		**4554-FX** **687-FC**		**743-AC** **936-ACC**
1.8 (L48) 90-92 kW (122-125 PS) Z 18 XE	01.04→ 10.10		**917-OS**		**543-AP**				**743-AC** **936-ACC**
1.8 (L48) 101-103 kW (137-140 PS) Z 18 XER	01.06→ 10.10		**4118-OX**		**543-AP**				**743-AC** **936-ACC**
1.8 (L48) 101-103 kW (137-140 PS) A 18 XER	01.06→ 10.10				**543-AP**				**743-AC** **936-ACC**
1.9 CDTI (L48) 88 kW (120 PS) Z 19 DT	06.04→ 10.10		**4111-OX**		**4086-AP**		**4136-FX**		**743-AC** **936-ACC**
1.9 CDTI (L48) 110 kW (150 PS) Z 19 DTH	09.04→ 10.10		**4111-OX**		**4086-AP**		**4136-FX**		**743-AC** **936-ACC**
1.9 CDTI (L48) 74 kW (101 PS) Z 19 DTL	09.05→ 10.10		**4111-OX**		**4086-AP**		**4136-FX**		**743-AC** **936-ACC**
1.9 CDTI 16V (L48) 88 kW (120 PS) Z 19 DTJ	04.04→ 10.10		**4111-OX**		**4086-AP**		**4136-FX**		**743-AC** **936-ACC**
2.0 Turbo (L48) 125 kW (170 PS) Z 20 LEL	03.04→ 10.10		**917-OS**		**543-AP**				**743-AC** **936-ACC**
2.0 Turbo (L48) 147 kW (200 PS) Z 20 LER	09.04→ 10.10		**917-OS**		**543-AP**				**743-AC** **936-ACC**
2.0 Turbo (L48) 177 kW (240 PS) Z 20 LEH	03.05→ 10.10		**917-OS**		**543-AP**				**743-AC** **936-ACC**
ASTRA H CLASSIC Estate (A04)									
1.6 (L35) 85 kW (116 PS) Z 16 XER	12.06→ 05.14				**4573-AP**				
1.7 CDTI (L35) 92 kW (125 PS) A 17 DTR, Z 17 DTR	01.09→				**4493-AP**				
1.7 CDTi (L35) 81 kW (110 PS) Z 17 DTJ	01.09→				**4493-AP**				
ASTRA H CLASSIC Hatchback (A04)									
1.3 CDTI (L48) 66-74 kW (90-101 PS) Z 13 DTH	01.09→				**684-AP**				
1.6 (L48) 85 kW (116 PS) Z 16 XER	01.09→				**543-AP**				

See disclaimer on page 1

© MS Motorservice International GmbH 2021

ASTRA H CLASSIC Hatchback (A04)									
1.7 CDTI (L48) 92 kW (125 PS) A 17 DTR, Z 17 DTR	01.09→				**4493-AP**				
1.7 CDTI (L48) 81 kW (110 PS) A 17 DTJ, Z 17 DTJ	01.09→				**4493-AP**				
ASTRA H CLASSIC Saloon (A04)									
1.6 (L69) 85 kW (116 PS) Z 16 XER	01.09→ 05.14				**4573-AP**				
1.7 CDTI (L69) 92 kW (125 PS) A 17 DTR, Z 17 DTR	01.09→				**4493-AP**				
1.7 CDTi (L69) 81 kW (110 PS) Z 17 DTJ	01.09→				**4493-AP**				
ASTRA H Estate (A04)									
1.3 CDTI (L35) 66-74 kW (90-101 PS) Z 13 DTH	08.05→ 10.10	UFI Housing	**4099-OX** **4103-OX**		**684-AP**		**4136-FX**		**743-AC** **936-ACC**
1.4 (L35) 55-59 kW (75-80 PS) Z 14 XEL	08.04→ 10.10	→19MA9234 19MA9235→	**581-OX** **4118-OX**		**543-AP**				**743-AC** **936-ACC**
1.4 (L35) 66 kW (90 PS) Z 14 XEP	08.04→ 10.10	→19MA9234 19MA9235→	**581-OX** **4118-OX**		**543-AP**				**743-AC** **936-ACC**
1.4 LPG (L35) 66 kW (90 PS) Z 14 XEP	08.09→ 10.10				**543-AP**				
1.6 (L35) 74-77 kW (101-105 PS) Z 16 XEP	08.04→ 10.10		**917-OS**		**543-AP**				**743-AC** **936-ACC**
1.6 (L35) 77 kW (105 PS) Z 16 XE1	08.04→ 10.10				**543-AP**				**743-AC** **936-ACC**
1.6 (L35) 84-85 kW (114-116 PS) A 16 XER, Z 16 XER	12.06→ 05.14		**4118-OX**		**543-AP**				**743-AC** **936-ACC**
1.6 LPG (L35) 85 kW (116 PS) Z 16 XER	08.09→ 10.10		**4118-OX**		**543-AP**				**743-AC** **936-ACC**
1.6 Turbo (L35) 132 kW (180 PS) A 16 LET, Z 16 LET	02.07→ 10.10		**4118-OX**		**4086-AP**				**743-AC** **936-ACC**
1.7 CDTI (L35) 59 kW (80 PS) Z 17 DTL	08.04→ 10.10		**621-OX**		**684-AP**		**4554-FX** **687-FC**		**743-AC** **936-ACC**
1.7 CDTI (L35) 74 kW (100 PS) Z 17 DTH	08.04→ 10.10		**621-OX**		**684-AP**		**4554-FX** **687-FC**		**743-AC** **936-ACC**
1.7 CDTI (L35) 81 kW (110 PS) A 17 DTJ, Z 17 DTJ	02.07→ 05.14		**4490-OX**		**684-AP**		**4554-FX** **687-FC**		**743-AC** **936-ACC**
1.7 CDTI (L35) 92 kW (125 PS) A 17 DTR, Z 17 DTR	02.07→ 05.14		**4490-OX**		**684-AP**		**4554-FX** **687-FC**		**743-AC** **936-ACC**
1.8 (L35) 90-92 kW (122-125 PS) Z 18 XE	08.04→ 10.10		**917-OS**		**543-AP**				**743-AC** **936-ACC**
1.8 (L35) 101-103 kW (137-140 PS) Z 18 XER	08.05→ 05.14		**4118-OX**		**543-AP**				**743-AC** **936-ACC**
1.8 (L35) 101-103 kW (137-140 PS) A 18 XER	08.05→ 05.14				**543-AP**				**743-AC** **936-ACC**
1.9 CDTI (L35) 110 kW (150 PS) Z 19 DTH	09.04→ 10.10		**4111-OX**		**4086-AP**		**4136-FX**		**743-AC** **936-ACC**
1.9 CDTI (L35) 88 kW (120 PS) Z 19 DT	09.05→ 10.10		**4111-OX**		**4086-AP**		**4136-FX**		**743-AC** **936-ACC**
1.9 CDTI (L35) 74 kW (101 PS) Z 19 DTL	09.05→ 10.10		**4111-OX**		**4086-AP**		**4136-FX**		**743-AC** **936-ACC**

© MS Motorservice International GmbH 2021

See disclaimer on page 1

ASTRA H Estate (A04)									
1.9 CDTI 16V (L35) 88 kW (120 PS) Z 19 DTJ	08.04→ 10.10		**4111-OX**		**4086-AP**		**4136-FX**		**743-AC** **936-ACC**
2.0 Turbo (L35) 125 kW (170 PS) Z 20 LEL	08.04→ 10.10		**917-OS**		**543-AP**				**743-AC** **936-ACC**
2.0 Turbo (L35) 147 kW (200 PS) Z 20 LER	09.04→ 10.10		**917-OS**		**543-AP**				**743-AC** **936-ACC**
ASTRA H GTC (A04)									
1.3 CDTI (L08) 66-74 kW (90-101 PS) Z 13 DTH	04.05→ 10.10	UFI Housing	**4099-OX** **4103-OX**		**684-AP**		**4136-FX**		**743-AC** **936-ACC**
1.4 (L08) 55-59 kW (75-80 PS) Z 14 XEL	03.05→ 10.10	→19MA9234 19MA9235→	**581-OX** **4118-OX**		**543-AP**				**743-AC** **936-ACC**
1.4 (L08) 66 kW (90 PS) Z 14 XEP	03.05→ 10.10	→19MA9234 19MA9235→	**581-OX** **4118-OX**		**543-AP**				**743-AC** **936-ACC**
1.6 (L08) 74-77 kW (101-105 PS) Z 16 XEP	03.05→ 10.10		**917-OS**		**543-AP**				**743-AC** **936-ACC**
1.6 (L08) 77 kW (105 PS) Z 16 XE1	03.05→ 10.10				**543-AP**				**743-AC** **936-ACC**
1.6 (L08) 85 kW (116 PS) Z 16 XER	12.06→ 10.10		**4118-OX**		**543-AP**				**743-AC** **936-ACC**
1.6 Turbo (L08) 132 kW (180 PS) A 16 LET, Z 16 LET	02.07→ 10.10		**4118-OX**		**4086-AP**				**743-AC** **936-ACC**
1.7 CDTI (L08) 59 kW (80 PS) Z 17 DTL	03.05→ 10.10		**621-OX**		**684-AP**		**4554-FX** **687-FC**		**743-AC** **936-ACC**
1.7 CDTI (L08) 81 kW (110 PS) A 17 DTJ	02.07→ 10.10		**4490-OX**		**684-AP**		**4554-FX** **687-FC**		**743-AC** **936-ACC**
1.7 CDTI (L08) 81 kW (110 PS) Z 17 DTJ	02.07→ 10.10				**684-AP**		**4554-FX** **687-FC**		**743-AC** **936-ACC**
1.7 CDTI (L08) 92 kW (125 PS) Z 17 DTR	02.07→ 10.10				**684-AP**		**4554-FX** **687-FC**		**743-AC** **936-ACC**
1.7 CDTI (L08) 92 kW (125 PS) A 17 DTR	02.07→ 10.10		**4490-OX**		**684-AP**		**4554-FX** **687-FC**		**743-AC** **936-ACC**
1.7 CDTi (L08) 74 kW (100 PS) Z 17 DTH	03.05→ 10.10		**621-OX**		**684-AP**		**4554-FX** **687-FC**		**743-AC** **936-ACC**
1.8 (L08) 90-92 kW (122-125 PS) Z 18 XE	03.05→ 10.10		**917-OS**		**543-AP**				**743-AC** **936-ACC**
1.8 (L08) 101-103 kW (137-140 PS) Z 18 XER	01.06→ 10.10		**4118-OX**		**543-AP**				**743-AC** **936-ACC**
1.9 CDTI (L08) 88 kW (120 PS) Z 19 DT	09.05→ 10.10		**4111-OX**		**4086-AP**		**4136-FX**		**743-AC** **936-ACC**
1.9 CDTI (L08) 74 kW (101 PS) Z 19 DTL	01.06→ 10.10		**4111-OX**		**4086-AP**		**4136-FX**		**743-AC** **936-ACC**
1.9 CDTi (L08) 110 kW (150 PS) Z 19 DTH	03.05→ 10.10		**4111-OX**		**4086-AP**		**4136-FX**		**743-AC** **936-ACC**
1.9 CDTi 16V (L08) 88 kW (120 PS) Z 19 DTJ	03.05→ 10.10		**4111-OX**		**4086-AP**		**4136-FX**		**743-AC** **936-ACC**
2.0 Turbo (L08) 147 kW (200 PS) Z 20 LER	03.05→ 10.10		**917-OS**		**543-AP**				**743-AC** **936-ACC**
2.0 Turbo (L08) 125 kW (170 PS) Z 20 LEL	03.05→ 10.10		**917-OS**		**543-AP**				**743-AC** **936-ACC**

See disclaimer on page 1

© MS Motorservice International GmbH 2021

ASTRA H GTC (A04)									
2.0 Turbo (L08) 177 kW (240 PS) Z 20 LEH	08.05→ 10.10		**917-OS**		**543-AP**				**743-AC** **936-ACC**
ASTRA H Saloon (A04)									
1.3 CDTi (L69) 66-74 kW (90-101 PS) Z 13 DTH	02.07→ 10.10	UFI Housing	**4099-OX** **4103-OX**		**684-AP**		**4136-FX**		**743-AC** **936-ACC**
1.4 (L69) 66 kW (90 PS) Z 14 XEP	02.07→ 06.10				**543-AP**				
1.6 (L69) 85 kW (116 PS) Z 16 XER	02.07→ 05.14		**4118-OX**		**543-AP**				**743-AC** **936-ACC**
1.6 (L69) 74-77 kW (101-105 PS) Z 16 XEP	02.07→ 06.10				**543-AP**				
1.7 CDTi (L69) 74 kW (100 PS) Z 17 DTH	02.07→ 10.10		**621-OX**		**684-AP**		**4554-FX** **687-FC**		**743-AC** **936-ACC**
1.7 CDTi (L69) 81 kW (110 PS) Z 17 DTJ	02.07→ 05.14		**4490-OX**		**684-AP**		**4554-FX** **687-FC**		**743-AC** **936-ACC**
1.8 (L69) 101-103 kW (137-140 PS) Z 18 XER	02.07→ 09.12		**4118-OX**		**543-AP**				**743-AC** **936-ACC**
1.8 (L69) 101-103 kW (137-140 PS) A 18 XER	02.07→ 09.12				**543-AP**				**743-AC** **936-ACC**
ASTRA H TwinTop (A04)									
1.6 (L67) 74-77 kW (101-105 PS) Z 16 XEP	09.05→ 10.10		**917-OS**		**543-AP**				**743-AC** **936-ACC**
1.6 (L67) 77 kW (105 PS) Z 16 XE1	09.05→ 10.10				**543-AP**				**743-AC** **936-ACC**
1.6 (L67) 85 kW (116 PS) Z 16 XER	12.06→ 10.10		**4118-OX**		**543-AP**				**743-AC** **936-ACC**
1.6 Turbo (L67) 132 kW (180 PS) A 16 LET, Z 16 LET	02.07→ 10.10		**4118-OX**		**4086-AP**				**743-AC** **936-ACC**
1.8 (L67) 90-92 kW (122-125 PS) Z 18 XE	09.05→ 10.10		**917-OS**		**543-AP**				**743-AC** **936-ACC**
1.8 (L67) 101-103 kW (137-140 PS) Z 18 XER	09.05→ 10.10		**4118-OX**		**543-AP**				**743-AC** **936-ACC**
1.8 (L67) 101-103 kW (137-140 PS) A 18 XER	09.05→ 10.10				**543-AP**				**743-AC** **936-ACC**
1.9 CDTi (L67) 110 kW (150 PS) Z 19 DTH	09.05→ 10.10		**4111-OX**		**4086-AP**		**4136-FX**		**743-AC** **936-ACC**
2.0 Turbo (L67) 125 kW (170 PS) Z 20 LEL	09.05→ 10.10		**917-OS**		**543-AP**				**743-AC** **936-ACC**
2.0 Turbo (L67) 147 kW (200 PS) Z 20 LER	09.05→ 10.10		**917-OS**		**543-AP**				**743-AC** **936-ACC**
ASTRA J (P10)									
1.3 CDTI (68) 70 kW (95 PS) A 13 DTE	12.09→ 10.15		**4460-OX**		**4493-AP**		**4482-FP**		**4455-AC** **4454-ACC**
1.4 (68) 64 kW (87 PS) A 14 XEL	12.09→ 10.15		**4118-OX**		**4573-AP**				**4455-AC** **4454-ACC**
1.4 (68) 74 kW (101 PS) A 14 XER, B 14 XER	12.09→ 10.15		**4118-OX**		**4573-AP**				**4455-AC** **4454-ACC**
1.4 LPG (68) 103 kW (140 PS) A 14 NET	01.12→ 10.15				**4493-AP**				

© MS Motorservice International GmbH 2021

See disclaimer on page 1

ASTRA J (P10)									
1.4 Turbo (68) 103-110 kW (140-150 PS) A 14 NET, B 14 NET	12.09→ 10.15		**4118-OX**		**4493-AP**				**4455-AC** **4454-ACC**
1.4 Turbo (68) 88 kW (120 PS) A 14 NEL, B 14 NEL	10.10→ 10.15		**4118-OX**		**4493-AP**				**4455-AC** **4454-ACC**
1.6 (68) 84-85 kW (114-116 PS) A 16 XER, B 16 XER	12.09→ 10.15		**4118-OX**		**4573-AP**				**4455-AC** **4454-ACC**
1.6 CDTi (68) 81-100 kW (110-136 PS) B 16 DTH	11.13→ 10.15				**4493-AP**				
1.6 CDTi (68) 81 kW (110 PS) B 16 DTL	02.14→ 10.15				**4493-AP**				
1.6 SIDI (68) 125 kW (170 PS) A 16 XHT, B 16 SHL	12.12→ 10.15		**4118-OX**		**4493-AP**				**4455-AC** **4454-ACC**
1.6 Turbo (68) 132 kW (180 PS) A 16 LET	12.09→ 10.15		**4118-OX**		**4493-AP**				**4455-AC** **4454-ACC**
1.6 Turbo 4x4 (68) 132 kW (180 PS) A 16 LET	12.09→ 10.15				**4493-AP**				
1.7 CDTI (68) 81 kW (110 PS) A 17 DTC, A 17 DTE, A 17 DTJ	09.09→ 10.15		**4490-OX**		**4493-AP**		**4482-FP**		**4455-AC** **4454-ACC**
1.7 CDTI (68) 92 kW (125 PS) A 17 DTR	12.09→ 10.15		**4490-OX**		**4493-AP**		**4482-FP**		**4455-AC** **4454-ACC**
1.7 CDTI (68) 96 kW (131 PS) A 17 DTF, A 17 DTS	07.11→ 10.15		**4490-OX**		**4493-AP**		**4482-FP**		**4455-AC** **4454-ACC**
2.0 BiTurbo CDTI (68) 140-143 kW (190-195 PS) A 20 DTR	09.12→ 10.15		**4460-OX** **4596-OX**		**4493-AP**		**4482-FP**		**4455-AC** **4454-ACC**
2.0 CDTI 96-121 kW (131-165 PS) A 20 DTH	10.14→ 10.15		**4460-OX**		**4493-AP**				
2.0 CDTI (68) 96-121 kW (131-165 PS) A 20 DTH	09.09→ 10.15		**4460-OX** **4596-OX**		**4493-AP**		**4482-FP**		**4455-AC** **4454-ACC**
2.0 CDTI (68) 96-121 kW (131-165 PS) A 20 DTH	06.11→ 10.15		**4460-OX** **4596-OX**		**4493-AP**		**4482-FP**		**4455-AC** **4454-ACC**
ASTRA J GTC									
1.4 (08) 103-110 kW (140-150 PS) A 14 NET, B 14 NET	10.11→				**4493-AP**				
1.4 (08) 74 kW (101 PS) A 14 XER	10.11→ 10.15		**4118-OX**		**4573-AP**				**4455-AC** **4454-ACC**
1.4 (08) 88 kW (120 PS) A 14 NEL, B 14 NEL	10.11→		**4118-OX**		**4493-AP**				**4455-AC** **4454-ACC**
1.6 (08) 132 kW (180 PS) A 16 LET	10.11→		**4118-OX**		**4493-AP**				**4455-AC** **4454-ACC**
1.6 CDTI (08) 81 kW (110 PS) B 16 DTL	07.14→				**4493-AP**				
1.6 CDTI (08) 81-100 kW (110-136 PS) B 16 DTH	07.14→				**4493-AP**				
1.6 SIDI (08) 125 kW (170 PS) A 16 XHT, B 16 SHL	12.12→				**4493-AP**				
1.6 SIDI (08) 147 kW (200 PS) A 16 SHT, B 16 SHT	07.13→				**4493-AP**				
1.7 CDTI (08) 81 kW (110 PS) A 17 DTC, A 17 DTE, A 17 DTJ	10.11→ 10.15		**4490-OX**		**4493-AP**		**4482-FP**		**4455-AC** **4454-ACC**
1.7 CDTI (08) 96 kW (131 PS) A 17 DTF, A 17 DTS	10.11→ 10.15		**4490-OX**		**4493-AP**		**4482-FP**		**4455-AC** **4454-ACC**

See disclaimer on page 1

© MS Motorservice International GmbH 2021

ASTRA J GTC									
1.8 (08) 101-103 kW (137-140 PS) A 18 XER	10.11→ 10.15				**543-AP**				
2.0 BiTurbo CDTI (08) 140-143 kW (190-195 PS) A 20 DTR	10.12→ 10.15		**4460-OX** **4596-OX**		**4493-AP**		**4482-FP**		**4455-AC** **4454-ACC**
2.0 CDTI (08) 96-121 kW (131-165 PS) A 20 DTH	10.11→ 10.15		**4460-OX** **4596-OX**		**4493-AP**		**4482-FP**		**4455-AC** **4454-ACC**
2.0 CDTI (08) 96-121 kW (131-165 PS) A 20 DTH	04.15→ 10.15		**4460-OX**		**4493-AP**				
ASTRA J Saloon									
1.3 CDTI (69) 70 kW (95 PS) A 13 DTE	06.12→ 10.15		**4460-OX**		**4493-AP**		**4482-FP**		**4455-AC** **4454-ACC**
1.4 64 kW (87 PS) A 14 XEL	01.14→ 10.15				**4573-AP**				
1.4 (69) 74 kW (101 PS) A 14 XER, B 14 XER	06.12→ 10.15		**4118-OX**		**4573-AP**				**4455-AC** **4454-ACC**
1.4 LPG (69) 103 kW (140 PS) A 14 NET	07.14→				**4493-AP**				
1.4 Turbo (69) 103-110 kW (140-150 PS) A 14 NET, B 14 NET	06.12→		**4118-OX**		**4493-AP**				**4455-AC** **4454-ACC**
1.4 Turbo (69) 88 kW (120 PS) A 14 NEL, B 14 NEL	06.12→ 10.15		**4118-OX**		**4493-AP**				**4455-AC** **4454-ACC**
1.6 (69) 84-85 kW (114-116 PS) A 16 XER, B 16 XER	06.12→		**4118-OX**		**4573-AP**				**4455-AC** **4454-ACC**
1.6 CDTi (69) 81-100 kW (110-136 PS) B 16 DTH	01.14→				**4493-AP**				
1.6 CDTi (69) 81 kW (110 PS) B 16 DTL	04.14→				**4493-AP**				
1.6 SIDI (69) 125 kW (170 PS) A 16 XHT	12.12→ 10.16				**4493-AP**				
1.6 Turbo (69) 132 kW (180 PS) A 16 LET	06.12→		**4118-OX**		**4493-AP**				**4455-AC** **4454-ACC**
1.7 CDTI (69) 81 kW (110 PS) A 17 DTC, A 17 DTE, A 17 DTJ	06.12→ 10.15		**4490-OX**		**4493-AP**		**4482-FP**		**4455-AC** **4454-ACC**
1.7 CDTI (69) 96 kW (131 PS) A 17 DTF, A 17 DTS	06.12→ 10.15		**4490-OX**		**4493-AP**		**4482-FP**		**4455-AC** **4454-ACC**
ASTRA J Sports Tourer (P10)									
1.3 CDTI (35) 70 kW (95 PS) A 13 DTE	10.10→ 10.14		**4460-OX**		**4493-AP**		**4482-FP**		**4455-AC** **4454-ACC**
1.4 (35) 74 kW (101 PS) A 14 XER, B 14 XER	10.10→ 10.15		**4118-OX**		**4573-AP**				**4455-AC** **4454-ACC**
1.4 (35) 64 kW (87 PS) A 14 XEL	10.10→ 10.15				**4573-AP**				
1.4 LPG (35) 103 kW (140 PS) A 14 NET	12.11→ 10.15				**4493-AP**				
1.4 Turbo (35) 88 kW (120 PS) A 14 NEL, B 14 NEL	10.10→ 10.15		**4118-OX**		**4493-AP**				**4455-AC** **4454-ACC**
1.4 Turbo (35) 103-110 kW (140-150 PS) A 14 NET, B 14 NET	10.10→ 10.15		**4118-OX**		**4493-AP**				**4455-AC** **4454-ACC**
1.6 (35) 84-85 kW (114-116 PS) A 16 XER, B 16 XER	10.10→ 10.15		**4118-OX**		**4573-AP**				**4455-AC** **4454-ACC**

O

© MS Motorservice International GmbH 2021

See disclaimer on page 1

ASTRA J Sports Tourer (P10)									
1.6 CDTi (35) 81-100 kW (110-136 PS) B 16 DTH	11.13→ 10.15				**4493-AP**				
1.6 CDTi (35) 81 kW (110 PS) B 16 DTL	02.14→ 10.15				**4493-AP**				
1.6 SIDI (35) 125 kW (170 PS) A 16 XHT, B 16 SHL	12.12→ 10.15				**4493-AP**				
1.6 Turbo (35) 132 kW (180 PS) A 16 LET	10.10→ 10.15		**4118-OX**		**4493-AP**				**4455-AC** **4454-ACC**
1.7 CDTI (35) 81 kW (110 PS) A 17 DTC, A 17 DTE, A 17 DTJ	10.10→ 10.15		**4490-OX**		**4493-AP**		**4482-FP**		**4455-AC** **4454-ACC**
1.7 CDTI (35) 92 kW (125 PS) A 17 DTR	10.10→ 10.15		**4490-OX**		**4493-AP**		**4482-FP**		**4455-AC** **4454-ACC**
1.7 CDTI (35) 74 kW (101 PS) A 17 DTL, A 17 DTN	10.10→ 10.15		**4490-OX**		**4493-AP**		**4482-FP**		**4455-AC** **4454-ACC**
1.7 CDTI (35) 96 kW (131 PS) A 17 DTF, A 17 DTS	10.10→ 10.15		**4490-OX**		**4493-AP**		**4482-FP**		**4455-AC** **4454-ACC**
2.0 BiTurbo CDTI (35) 140-143 kW (190-195 PS) A 20 DTR	09.12→ 10.15		**4460-OX** **4596-OX**		**4493-AP**		**4482-FP**		**4455-AC** **4454-ACC**
2.0 CDTI (35) 96-121 kW (131-165 PS) A 20 DTH	10.10→ 10.15		**4460-OX** **4596-OX**		**4493-AP**		**4482-FP**		**4455-AC** **4454-ACC**
2.0 CDTI (35) 96-121 kW (131-165 PS) A 20 DTH	08.11→ 10.15		**4460-OX** **4596-OX**		**4493-AP**		**4482-FP**		**4455-AC** **4454-ACC**
ASTRA K (B16)									
1.0 Turbo (68) 66-77 kW (90-105 PS) B 10 XFL	06.15→		**4896-OS**						**4822-ACC**
1.0 Turbo (68) 66-77 kW (90-105 PS) D 10 XFL	06.15→								**4822-ACC**
1.4 (68) 74-76 kW (100-103 PS) B 14 XE	06.15→		**4896-OS**						**4822-ACC**
1.4 Turbo (68) 88-92 kW (120-125 PS) B 14 XFL	06.15→		**4896-OS**						**4822-ACC**
1.4 Turbo (68) 103-112 kW (140-152 PS) B 14 XFT	06.15→		**4896-OS**						**4822-ACC**
1.6 CDTi (68) 70-81 kW (95-110 PS) B 16 DTE, B 16 DTU, D 16 DTI	06.15→								**4822-ACC**
1.6 CDTi (68) 81-100 kW (110-136 PS) B 16 DTH, D 16 DTH	06.15→								**4822-ACC**
1.6 CDTi (68) 70-81 kW (95-110 PS) B 16 DTE	06.15→								**4822-ACC**
1.6 Turbo (68) 147 kW (200 PS) B 16 SHT	11.15→								**4822-ACC**
ASTRA K Sports Tourer (B16)									
1.0 Turbo (35) 66-77 kW (90-105 PS) B 10 XFL	11.15→		**4896-OS**						
1.4 (35) 74-76 kW (100-103 PS) B 14 XE	11.15→		**4896-OS**						
1.4 Turbo (35) 88-92 kW (120-125 PS) B 14 XFL	11.15→		**4896-OS**						
1.4 Turbo (35) 103-112 kW (140-152 PS) B 14 XFT, D 14 XFT	11.15→		**4896-OS**						
1.6 Turbo (35) 147 kW (200 PS) B 16 SHT	11.15→								**4822-ACC**

O

See disclaimer on page 1

© MS Motorservice International GmbH 2021

CALIBRA A (C89)									
2.0 i (M07) 85 kW (116 PS) C 20 NE	08.89→ 12.96		**100-OS**			(AL)	**080-FP**		
2.0 i 16V (M07) 110 kW (150 PS) C 20 XE	06.90→ 02.94		**100-OS**			(AL)	**080-FP**		
2.0 i 16V (M07) 100 kW (136 PS) X 20 XEV	02.94→ 07.97		**100-OS**			(AL)	**080-FP**		
2.0 i 16V 4x4 (M07) 110 kW (150 PS) C 20 XE	06.90→ 02.94		**100-OS**			(AL)	**080-FP**		
2.0 i 16V 4x4 (M07) 100 kW (136 PS) X 20 XEV	02.94→ 07.97		**100-OS**			(AL)	**080-FP**		
2.0 i 4x4 (M07) 85 kW (116 PS) C 20 NE	06.90→ 07.97		**100-OS**			(AL)	**080-FP**		
2.0 i Turbo 4x4 (M07) 150 kW (204 PS) C 20 LET	08.91→ 07.97		**100-OS**			(AL)	**080-FP**		
2.5 i V6 (M07) 125-144 kW (170-196 PS) C 25 XE, X 25 XE	04.93→ 07.97		**100-OS**			(AL)	**080-FP**		
CAMPO (TF0, TF1)									
2.3 (TFR16) 69-72 kW (94-98 PS) 4 ZD1	08.94→ 09.96		**146-OS**						
2.3 (TFR16) 69-72 kW (94-98 PS) 4 ZD1	09.94→ 08.94		**146-OS**						
2.3 4x4 (TFS16) 69-72 kW (94-98 PS) 4 ZD1	09.94→ 08.94		**146-OS**						
2.3 4x4 (TFS16) 69-72 kW (94-98 PS) 4 ZD1	09.94→ 09.96		**146-OS**						
2.5 D (TFR54) 56-74 kW (76-101 PS) 4JA1	08.91→ 06.94		**860/3-OS**						
2.5 D 4x4 (TFS54) 56-74 kW (76-101 PS) 4JA1	08.91→ 06.94		**860/3-OS**						
2.5 DTI 74 kW (101 PS) 4JA1-TC	07.01→ 12.01		**860/3-OS**						
2.5 DTI 4x4 74 kW (101 PS) 4JA1-TC	07.01→ 12.01		**860/3-OS**						
2.5 TD (TFR54) 56 kW (76 PS) 4JA1-T	07.94→ 06.01		**860/3-OS**				**801/3-FS**		
2.5 TD 4x4 (TFS54) 56 kW (76 PS) 4JA1-T	07.94→ 06.01		**860/3-OS**				**801/3-FS**		
3.1 TD (TFR69) 80 kW (109 PS) 4 JG2T	01.93→ 06.01		**860/3-OS**				**801/3-FS**		
3.1 TD 4x4 (TFS69) 80 kW (109 PS) 4 JG2T	01.93→ 06.01		**860/3-OS**				**801/3-FS**		
CASCADA (W13)									
1.4 (67) 88 kW (120 PS) A 14 NEL, B 14 NEL	04.13→ 04.18		**4118-OX**		**4493-AP**				
1.4 Turbo (67) 103-110 kW (140-150 PS) A 14 NET, B 14 NET	03.13→ 04.18		**4118-OX**		**4493-AP**				
1.6 (67) 147 kW (200 PS) A 16 SHT, B 16 SHT	11.13→ 04.18				**4493-AP**				
1.6 (67) 100 kW (136 PS) D 16 SHJ	05.18→ 04.19				**4493-AP**				
1.6 SIDI (67) 125 kW (170 PS) A 16 XHT, B 16 SHL, D 16 SHL	04.13→ 04.19				**4493-AP**				
2.0 CDTI (67) 96-121 kW (131-165 PS) A 20 DTH	04.13→ 06.15		**4460-OX** **4596-OX**		**4493-AP**		**4482-FP**		

O

© MS Motorservice International GmbH 2021

See disclaimer on page 1

CASCADA (W13)									
2.0 CDTI (67) 140-143 kW (190-195 PS) A 20 DTR	04.13→ 06.15		**4460-OX** **4596-OX**		**4493-AP**		**4482-FP**		
2.0 CDTI (67) 125 kW (170 PS) B 20 DTH	07.15→ 04.18				**4493-AP**				
COMBO D									
1.6 CDTi EcoFLEX 66-88 kW (90-120 PS) A 16 FDH, A 16 FDL	01.12→				**4557-AP**				**799-AC**
COMBO E Tour / Life (X19)									
1.5 75 kW (102 PS) D 15 DT (DV5RD)	06.18→						**4971-FX**		
1.5 88-96 kW (120-131 PS) D 15 DTH (DV5RC)	06.18→						**4971-FX**		
COMBO Tour									
1.3 CDTI 16V 51-59 kW (70-80 PS) Y 13 DT, Z 13 DT	06.04→ 01.11	UFI Housing	**4099-OX** **4103-OX**		**431-AP**		**4136-FX**		**4035-ACC**
1.3 CDTI 16V 55 kW (75 PS) Z 13 DTJ	10.05→ 12.11	UFI Housing	**4099-OX** **4103-OX**		**431-AP**		**4136-FX**		**4035-ACC**
1.4 66 kW (90 PS) Z 14 XEP	10.04→ 12.11				**679-AP**				
1.6 62-69 kW (84-94 PS) Z 16 SE	10.01→ 09.06		**100-OS**		**679-AP**	(AL) (ST), Bitte Abmessungen beachten	**268-FP** **643-FP**		**4035-ACC**
1.6 CNG 69-74 kW (94-101 PS) Z 16 YNG	04.05→ 01.11		**917-OS**		**679-AP**	(AL) (ST), Bitte Abmessungen beachten	**268-FP** **643-FP**		**4035-ACC**
1.6 CNG 69-74 kW (94-101 PS) Z 16 YNG	06.06→ 12.11		**917-OS**		**679-AP**	(AL) (ST), Bitte Abmessungen beachten	**268-FP** **643-FP**		**4035-ACC**
1.7 CDTI 16V 74 kW (100 PS) Z 17 DTH	07.04→ 12.11		**621-OX**		**679-AP**		**4554-FX** **687-FC**		**4035-ACC**
1.7 DI 16V 48 kW (65 PS) Y 17 DTL	10.01→ 06.04		**621-OX**		**679-AP**		**4554-FX** **687-FC**		**4035-ACC**
1.7 DTI 16V 55 kW (75 PS) Y 17 DT	10.01→ 06.04		**621-OX**		**679-AP**		**4554-FX** **687-FC**		**4035-ACC**
COMBO Tour (X12)									
1.3 CDTI (C26, D26, E26, C05) 55-70 kW (75-95 PS) A 13 FD	02.12→	→12.18	**4460-OX**						**4769-AC**
1.3 CDTI (C26, D26, E26, C05) 55-70 kW (75-95 PS) A 13 FD	03.15→	→12.18	**4460-OX**						
1.3 CDTI (C26, D26, E26, C05) 55-70 kW (75-95 PS) A 13 FD	03.15→	→12.18	**4460-OX**						
1.3 CDTI (C26, D26, E26, C05) 55-70 kW (75-95 PS) A 13 FD	03.16→	→12.18	**4460-OX**						
1.4 (C26, D26, E26, C06) 70 kW (95 PS) A 14 FP	02.12→								**4769-AC**
1.4 CNG (C26, D26, E26, C05) 88 kW (120 PS) A 14 FC	02.12→								**4769-AC**

See disclaimer on page 1

© MS Motorservice International GmbH 2021

COMBO Tour (X12)									
1.6 CDTI (C26, D26, E26, C05) 66-88 kW (90-120 PS) A 16 FDL	02.12→		**4595-OX**		**4557-AP**				**4769-AC**
1.6 CDTI (C26, D26, E26, C05) 74-77 kW (101-105 PS) A 16 FDH	02.12→		**4595-OX**		**4557-AP**				**4769-AC**
1.6 CDTI (C26, D26, E26, C05) 66-88 kW (90-120 PS) A 16 FDL	03.15→				**4557-AP**				
1.6 CDTI (C26, D26, E26, C05) 66-88 kW (90-120 PS) A 16 FDL	03.15→				**4557-AP**				
2.0 CDTI (C26, D26, E26, C05) 99 kW (135 PS) A 20 FD	02.12→	→12.18	**4595-OX** **4460-OX**		**4557-AP**				**4769-AC**
COMMODORE B									
2.5 85 kW (115 PS) 25 S	01.72→ 07.78		**395-OS**						
2.5 GS 96 kW (130 PS) 25 H	01.72→ 08.75		**395-OS**						
2.8 GS 103-114 kW (140-155 PS) 28 HC	03.75→ 07.78		**395-OS**						
2.8 GS 103-114 kW (140-155 PS) 28 HC	03.75→ 07.78		**395-OS**						
2.8 GS/E 118-121 kW (160-165 PS) 28 E, 28 EC	07.72→ 02.75		**395-OS**						
2.8 GS/E 103-114 kW (140-155 PS) 28 HC	03.75→ 07.78		**395-OS**						
COMMODORE B Coupe									
2.5 85 kW (115 PS) 25 S	01.72→ 07.78		**395-OS**						
2.5 GS 96 kW (130 PS) 25 H	01.72→ 08.75		**395-OS**						
2.8 GS 103-114 kW (140-155 PS) 28 HC	03.75→ 07.78		**395-OS**						
2.8 GS 103-114 kW (140-155 PS) 28 HC	03.75→ 07.78		**395-OS**						
2.8 GS/E 118-121 kW (160-165 PS) 28 E, 28 EC	07.72→ 02.75		**395-OS**						
2.8 GS/E 103-114 kW (140-155 PS) 28 HC	03.75→ 07.78		**395-OS**						
COMMODORE C (14_, 19_)									
2.5 E 96-110 kW (130-150 PS) 25 E	05.81→ 12.82					(AL)	**080-FP**		
2.5 S 85 kW (115 PS) 25 S	08.78→ 12.82					(AL)	**080-FP**		
COMMODORE C Estate (61)									
2.5 E 96-110 kW (130-150 PS) 25 E	01.81→ 12.82					(AL)	**080-FP**		
2.5 S 85 kW (115 PS) 25 S	12.80→ 12.82					(AL)	**080-FP**		
CORSA A Hatchback (S83)									
1.0 (F08, M08, F68, M68) 33-37 kW (45-50 PS) 10 S	09.82→ 03.93		**099-OS**						

O

© MS Motorservice International GmbH 2021

See disclaimer on page 1

CORSA A Hatchback (S83)									
1.2 (F08, M08, F68, M68) 40-44 kW (54-60 PS) 12 S	09.82→ 08.90		**100-OS**			(AL)	**080-FP**		
1.2 (F08, M08, F68, M68) 33 kW (45 PS) 12 NC	01.85→ 05.87	→09.85 10.85→	**099-OS** **100-OS**			(AL)	**080-FP**		
1.2 (F08, M08, F68, M68) 33 kW (45 PS) E 12 GV	03.87→ 08.90		**100-OS**			(AL)	**080-FP**		
1.2 N (F08, M08, F68, M68) 37-38 kW (50-52 PS) 12 NV	01.90→ 03.93		**100-OS**			(AL)	**080-FP**		
1.2 S (F08, M08, F68, M68) 40-43 kW (55-58 PS) 12 ST	09.82→ 02.90	→09.85 10.85→	**099-OS** **100-OS**			(AL)	**080-FP**		
1.2 i (F08, M08, F68, M68) 33 kW (45 PS) C 12 NZ	09.89→ 03.93		**100-OS**			(AL)	**080-FP**		
1.3 (F08, M08, F68, M68) 44 kW (60 PS) 13 NB	09.85→ 10.89		**100-OS**			(AL)	**080-FP**		
1.3 S (F08, M08, F68, M68) 51 kW (70 PS) 13 SB	09.82→ 10.89	→09.85 10.85→	**099-OS** **100-OS**			(AL)	**080-FP**		
1.3 i (F08, M08, F68, M68) 44 kW (60 PS) C 13 N	09.86→ 09.90		**100-OS**			(AL)	**080-FP**		
1.4 S (F08, M08, F68, M68) 53-55 kW (72-75 PS) 14 NV	01.90→ 03.93		**100-OS**			(AL)	**080-FP**		
1.4 Si (F08, M08, F68, M68) 54-60 kW (73-82 PS) C 14 SE	09.91→ 03.93		**100-OS**			(AL)	**080-FP**		
1.4 i (F08, M08, F68, M68) 40-44 kW (54-60 PS) C 14 NZ	01.85→ 03.93		**100-OS**			(AL)	**080-FP**		
1.4 i (F08, M08, F68, M68) 40-44 kW (54-60 PS) C 14 NZ	01.90→ 03.93		**100-OS**			(AL)	**080-FP**		
1.5 D (F08, M08, F68, M68) 37 kW (50 PS) 15 D (4EC1)	09.87→ 03.93		**109-OS** **109/3-OS**		**177-AP**		**075-FS**		
1.5 TD (F08, M08, F68, M68) 49-53 kW (67-72 PS) 15 DT (T4EC1)	03.88→ 03.93		**109-OS** **109/3-OS**		**177-AP**		**075-FS**		
1.6 GSI (F08, M08, F68, M68) 74-75 kW (100-102 PS) E 16 SE	05.88→ 03.92		**100-OS**			(AL)	**080-FP**		
1.6 GSI (F08, M08, F68, M68) 72 kW (98 PS) C 16 SEI	01.90→ 12.92		**100-OS**			(AL)	**080-FP**		
1.6 GSI (F08, M08, M68, F68) 55-60 kW (75-82 PS) C 16 NZ	09.88→ 09.92		**100-OS**			(AL)	**080-FP**		
1.6 GSI Cat (F08, M08, F68, M68) 74 kW (101 PS) C 16 SE	02.92→ 03.93		**100-OS**			(AL)	**080-FP**		
CORSA A TR (S83)									
1.0 (F11, M11, F19, M19) 33-37 kW (45-50 PS) 10 S	09.82→ 09.92		**099-OS**						

O

See disclaimer on page 1

© MS Motorservice International GmbH 2021

CORSA A TR (S83)									
1.2 N (F11, M11, F19, M19) 33 kW (45 PS) 12 NC	01.85→ 09.87	→09.85 10.85→	**099-OS** **100-OS**			(AL)	**080-FP**		
1.2 N (F11, M11, F19, M19) 33 kW (45 PS) E 12 GV	01.85→ 10.87		**100-OS**			(AL)	**080-FP**		
1.2 S (F11, M11, F19, M19) 40-44 kW (54-60 PS) 12 S	09.82→ 10.87		**100-OS**			(AL)	**080-FP**		
1.2 S (F11, M11, M19, F19) 40-43 kW (55-58 PS) 12 ST	09.82→ 03.93	→09.85 10.85→	**099-OS** **100-OS**			(AL)	**080-FP**		
1.2 i (F11, M11, F19, M19) 33 kW (45 PS) C 12 NZ	09.89→ 03.93		**100-OS**			(AL)	**080-FP**		
1.3 (F11, F19, M11, M19) 44 kW (60 PS) 13 NB	09.85→ 10.87		**100-OS**			(AL)	**080-FP**		
1.3 (F11, F19, M11, M19) 44 kW (60 PS) C 13 N	09.85→ 10.87					(AL)	**080-FP**		
1.3 S (F11, M11, F19, M19) 51 kW (70 PS) 13 SB	09.82→ 10.87	→09.85 10.85→	**099-OS** **100-OS**			(AL)	**080-FP**		
1.4 S (F11, M11, F19, M19) 53-55 kW (72-75 PS) 14 NV	09.89→ 03.93		**100-OS**			(AL)	**080-FP**		
1.4 i (F11, M11, F19, M19) 40-44 kW (54-60 PS) C 14 NZ	10.89→ 03.93		**100-OS**			(AL)	**080-FP**		
1.5 D (F11, M11, F19, M19) 37 kW (50 PS) 15 D (4EC1)	10.87→ 11.92		**109-OS** **109/3-OS**		**177-AP**		**075-FS**		
1.5 TD (F11, M11, F19, M19) 49-53 kW (67-72 PS) 15 DT (T4EC1)	02.88→ 03.93		**109-OS** **109/3-OS**		**177-AP**		**075-FS**		
CORSA B (S93)									
1.0 i 12V (F08, F68, M68) 40 kW (54 PS) X 10 XE	11.96→ 09.00		**581-OX**			(AL) (ST), Bitte Abmessungen beachten	**268-FP** **643-FP**		
1.2 i (F08, F68, M68) 33 kW (45 PS) C 12 NZ, X 12 SZ	03.93→ 09.00		**100-OS**			(AL) (ST), Bitte Abmessungen beachten	**268-FP** **643-FP**		
1.2 i (F08, F68, M68) 33 kW (45 PS) 12 NZ	03.93→ 09.00		**100-OS**			(AL) (ST), Bitte Abmessungen beachten	**268-FP** **643-FP**		
1.2 i 16V (F08, F68, M68) 48 kW (65 PS) X 12 XE	03.98→ 09.00		**581-OX**			(AL) (ST), Bitte Abmessungen beachten	**268-FP** **643-FP**		
1.4 (F08, F68, M68) 54-60 kW (73-82 PS) C 14 SE	04.93→ 08.94		**100-OS**			(AL) (ST), Bitte Abmessungen beachten	**268-FP** **643-FP**		
1.4 Si (F08, F68, M68) 54-60 kW (73-82 PS) C 14 SE	03.93→ 09.00		**100-OS**			(AL) (ST), Bitte Abmessungen beachten	**268-FP** **643-FP**		

O

© MS Motorservice International GmbH 2021

See disclaimer on page 1

CORSA B (S93)									
1.4 i (F08, F68, M68) 40-44 kW (54-60 PS) C 14 NZ, X 14 SZ	03.93→ 09.00		**100-OS**			(AL) (ST), Bitte Abmessungen beachten	**268-FP** **643-FP**		
1.4 i (F08, F68, M68) 40-44 kW (54-60 PS) C 14 NZ, X 14 SZ	03.93→ 09.00		**100-OS**			(AL) (ST), Bitte Abmessungen beachten	**268-FP** **643-FP**		
1.4 i 16V (F08, F68, M68) 63-69 kW (86-94 PS) X 14 XE	09.94→ 09.00		**100-OS**			(AL) (ST), Bitte Abmessungen beachten	**268-FP** **643-FP**		
1.4 i 16V (F08, F68, M68) 63 kW (86 PS) C 14 SEL	08.97→ 09.00		**100-OS**			(AL) (ST), Bitte Abmessungen beachten	**268-FP** **643-FP**		
1.5 D (F08, F68, M68) 37 kW (50 PS) 15 D	03.93→ 09.00		**109-OS** **109/3-OS**		**326-AP**		**001-FS**		
1.5 TD (F08, F68, M68) 49-53 kW (67-72 PS) 15 TD, X 15 TD	03.93→ 09.00		**109-OS** **109/3-OS**		**326-AP**		**001-FS**		
1.6 GSI 16V (F08, F68, M68) 80 kW (109 PS) C 16 XE	03.93→ 09.00		**100-OS**			(AL) (ST), Bitte Abmessungen beachten	**268-FP** **643-FP**		
1.6 i 16V (F08, F68, M68) 78 kW (106 PS) X 16 XE	09.94→ 09.00		**100-OS**			(AL) (ST), Bitte Abmessungen beachten	**268-FP** **643-FP**		
1.6 i 16V (F08, F68, M68) 74 kW (101 PS) C 16 SEL	08.97→ 09.00		**100-OS**			(AL) (ST), Bitte Abmessungen beachten	**268-FP** **643-FP**		
1.7 D (F08, F68, M68) 42-44 kW (57-60 PS) 17 D (4EE1), X 17 D (4EE1)	02.96→ 09.00		**109-OS** **109/3-OS**		**326-AP**		**001-FS**		
CORSA B Estate (S93)									
1.4 i 16V (F35) 63-69 kW (86-94 PS) X 14 XE	01.99→ 12.02		**100-OS**			(AL) (ST), Bitte Abmessungen beachten	**268-FP** **643-FP**		
1.7 D (F35) 42-44 kW (57-60 PS) X 17 D	01.99→ 12.02		**109-OS** **109/3-OS**		**326-AP**		**001-FS**		
CORSA C (X01)									
1.0 (F08, F68) 43 kW (58 PS) Z 10 XE	09.00→ 06.03	→19MA9234 19MA9235→	**581-OX** **4118-OX**		**679-AP**	(AL) (ST), Bitte Abmessungen beachten	**268-FP** **643-FP**		**4035-ACC**
1.0 (F08, F68) 44 kW (60 PS) Z 10 XEP	06.03→ 12.09	→19MA9234 19MA9235→	**581-OX** **4118-OX**		**679-AP**	(AL) (ST), Bitte Abmessungen beachten	**268-FP** **643-FP**		**4035-ACC**
1.2 (F08, F68) 55 kW (75 PS) Z 12 XE	09.00→ 12.09	19MA9234→ 19MA9235→	**581-OX** **4118-OX**		**679-AP**	(AL) (ST), Bitte Abmessungen beachten	**268-FP** **643-FP**		**4035-ACC**
1.2 Twinport (F08, F68) 55-59 kW (75-80 PS) Z 12 XEP	07.04→ 12.09	19MA9234→ 19MA9235→	**581-OX** **4118-OX**		**679-AP**	(AL) (ST), Bitte Abmessungen beachten	**268-FP** **643-FP**		**4035-ACC**

O

See disclaimer on page 1

© MS Motorservice International GmbH 2021

CORSA C (X01)									
1.3 CDTI (F08, F68) 51-59 kW (70-80 PS) Y 13 DT, Z 13 DT	06.03→ 12.09	UFI Housing	**4099-OX** **4103-OX**		**679-AP**		**4136-FX**		**4035-ACC**
1.4 (F08, F68) 66 kW (90 PS) Z 14 XE	09.00→ 12.09		**100-OS**		**679-AP**	(AL) (ST), Bitte Abmessungen beachten	**268-FP** **643-FP**	09.06→ (without air cond.)	**799-AC** **4035-ACC**
1.4 Twinport (F08, F68) 66 kW (90 PS) Z 14 XEP	06.03→ 12.09	→19MA9234 19MA9235→	**581-OX** **4118-OX**		**679-AP**	(AL) (ST), Bitte Abmessungen beachten	**268-FP** **643-FP**	09.06→ (without air cond.)	**799-AC** **4035-ACC**
1.7 CDTI (F08, F68) 74 kW (100 PS) Z 17 DTH	06.03→ 12.09	→09.06	**621-OX**	→09.06	**679-AP**		**4554-FX** **687-FC**		**4035-ACC**
1.7 DI (F08, F68) 48 kW (65 PS) Y 17 DTL	09.00→ 12.09		**621-OX**		**679-AP**		**4554-FX** **687-FC**		**4035-ACC**
1.7 DTI (F08, F68) 55 kW (75 PS) Y 17 DT	09.00→ 12.09		**621-OX**		**679-AP**		**4554-FX** **687-FC**		**4035-ACC**
1.8 (F08, F68) 90-92 kW (122-125 PS) Z 18 XE	09.00→ 12.09	mot. 20V00605→	**917-OS**		**679-AP**	(AL) (ST), Bitte Abmessungen beachten	**268-FP** **643-FP**		**4035-ACC**
CORSA D (S07)									
1.0 (L08, L68) 44 kW (60 PS) Z 10 XEP	07.06→ 12.10	→19MA9234 19MA9235→	**581-OX** **4118-OX**		**4263-AP**				**4231-ACC**
1.0 (L08, L68) 44-48 kW (60-65 PS) A 10 XEP	12.09→ 08.14	→19MA9234 19MA9235→	**581-OX** **4118-OX**		**4263-AP**				**4231-ACC**
1.2 (L08, L68) 55-59 kW (75-80 PS) Z 12 XEP	07.06→ 08.14	→19MA9234	**4118-OX** **581-OX**		**4263-AP**				**4231-ACC**
1.2 (L08, L68) 51 kW (69 PS) A 12 XEL	12.09→ 08.14	→19MA9234	**4118-OX** **581-OX**		**4263-AP**				**4231-ACC**
1.2 (L08, L68) 61-63 kW (83-86 PS) A 12 XER	12.09→ 08.14	→19MA9234	**4118-OX** **581-OX**		**4263-AP**				**4231-ACC**
1.2 LPG (L08, L68) 55-59 kW (75-80 PS) Z 12 XEP	08.06→ 08.14	→19MA9234	**4118-OX** **581-OX**		**4263-AP**				**4231-ACC**
1.2 LPG (L08, L68) 55-59 kW (75-80 PS) Z 12 XEP	09.09→ 12.11				**4263-AP**				
1.2 LPG (L08, L68) 61-63 kW (83-86 PS) A 12 XER	06.11→ 08.14	→19MA9234	**4118-OX** **581-OX**		**4263-AP**				**4231-ACC**
1.2 LPG (L08, L68) 61-63 kW (83-86 PS) A 12 XER	06.11→ 08.14	→19MA9234	**4118-OX** **581-OX**		**4263-AP**				**4231-ACC**
1.3 CDTI (L08, L68) 55 kW (75 PS) A 13 DTC, Z 13 DTJ	07.06→ 08.14	UFI Housing	**4099-OX** **4103-OX** **4460-OX**		**4260-AP**		**4593-FP**		**4231-ACC**
1.3 CDTI (L08, L68) 66-74 kW (90-101 PS) Z 13 DTH	07.06→ 06.11	UFI Housing	**4099-OX** **4103-OX** **4460-OX**		**4260-AP**		**4593-FP**		**4231-ACC**
1.3 CDTI (L08, L68) 70 kW (95 PS) A 13 DTE, A 13 DTR, Z 13 DTE	06.09→ 08.14	UFI Housing	**4099-OX** **4103-OX** **4460-OX**		**4260-AP**		**4593-FP**		**4231-ACC**

© MS Motorservice International GmbH 2021

See disclaimer on page 1

CORSA D (S07)									
1.4 (L08, L68) 66 kW (90 PS) Z 14 XEP	07.06→ 08.14	→19MA9234	**4118-OX** **581-OX**		**4263-AP**				**4231-ACC**
1.4 (L08, L68) 64 kW (87 PS) A 14 XEL	09.09→ 08.14	→19MA9234	**4118-OX** **581-OX**		**4263-AP**				**4231-ACC**
1.4 (L08, L68) 74 kW (101 PS) A 14 XER	12.09→ 08.14	→19MA9234	**4118-OX** **581-OX**		**4263-AP**				**4231-ACC**
1.4 (L08, L68) 88 kW (120 PS) A 14 NEL	07.12→ 08.14	→19MA9234	**4118-OX** **581-OX**		**4263-AP**				**4231-ACC**
1.4 LPG (L08, L68) 66 kW (90 PS) Z 14 XEP	08.06→ 12.11	→19MA9234	**4118-OX** **581-OX**		**4263-AP**				**4231-ACC**
1.4 LPG (L08, L68) 64 kW (87 PS) A 14 XEL	09.09→ 08.14	→19MA9234	**4118-OX** **581-OX**		**4263-AP**				**4231-ACC**
1.6 Turbo (L08, L68) 141-152 kW (192-207 PS) A 16 LER, B 16 LER, Z 16 LER	11.06→ 08.14		**4118-OX**		**4260-AP**				**4231-ACC**
1.6 Turbo (L08, L68) 110 kW (150 PS) A 16 LEL, Z 16 LEL	05.07→ 08.14		**4118-OX**		**4260-AP**				**4231-ACC**
1.6 Turbo (L08, L68) 150-155 kW (204-211 PS) A 16 LES	06.11→ 08.14		**4118-OX**		**4260-AP**				**4231-ACC**
1.7 CDTI (L08, L68) 92 kW (125 PS) Z 17 DTR	08.06→ 12.11		**4490-OX**		**4260-AP**				**4231-ACC**
1.7 CDTI (L08, L68) 96 kW (131 PS) A 17 DTS	12.09→ 08.14		**4490-OX**		**4260-AP**		**4593-FP**		**4231-ACC**
CORSA E (X15)									
1.0 (08, 68) 66-77 kW (90-105 PS) B 10 XFL	09.14→		**4896-OS**						
1.0 (08, 68) 85 kW (115 PS) B 10 XFT	09.14→		**4896-OS**						
1.3 CDTI (08, 68) 55 kW (75 PS) B 13 DTC, B 13 DTN	09.14→						**4593-FP**		
1.3 CDTI (08, 68) 70 kW (95 PS) B 13 DTE, B 13 DTR	09.14→						**4593-FP**		
CORSA F									
1.5 (68) 75 kW (102 PS) D 15 DT (DV5RD)	07.19→						**4971-FX**		
CROSSLAND X / CROSSLAND (P17, P2QO)									
1.5 Turbo D (75) 75 kW (102 PS) D 15 DT (DV5RD)	06.18→						**4971-FX**		
1.5 Turbo D (75) 88-96 kW (120-131 PS) D 15 DTH (DV5RC), F 15 DTH (DV5RC)	08.18→						**4971-FX**		
1.6 Turbo D (75) 73 kW (99 PS) B 16 DT (DV6FD)	03.17→	Euro 6	**4873-OX**				**4705-FX**		
1.6 Turbo D (75) 85-88 kW (116-120 PS) B 16 DTH (DV6FC)	03.17→	Euro 6	**4873-OX**				**4705-FX**		
1.6 Turbo D (75) 85-88 kW (116-120 PS) B 16 DTH (DV6FC)	08.17→	Euro 6	**4873-OX**				**4705-FX**		
1.6 Turbo D (75) 68 kW (92 PS) B 16 DT (DV6DTED)	07.19→	Euro 6	**4873-OX**				**4705-FX**		
DIPLOMAT B									
2.8 E 118-121 kW (160-165 PS) 28 E	03.69→ 02.75		**395-OS**						

See disclaimer on page 1

© MS Motorservice International GmbH 2021

FRONTERA A (U92)									
2.0 i 85 kW (115-116 PS) C 20 NE, X 20 SE	05.93→ 08.98				**197-AP**				
2.2 i (54MWL4) 100-104 kW (136-141 PS) X 22 XE	03.95→ 10.98	mot. 1V500001→	**100-OS** **917-OS**		**197-AP**	(AL)	**080-FP**		
2.3 TD (5JMWL4) 74 kW (100 PS) 23 DTR	03.92→ 10.98				**197-AP**		**075-FS**		
2.4 i (53MWL4) 92 kW (125 PS) C 24 NE	03.92→ 10.98		**099-OS**		**197-AP**	(AL)	**080-FP**		
2.5 TDS 85 kW (115 PS) 25TD	09.96→ 10.98		**097-OS**		**197-AP**		**075-FS**		
2.8 TD (5BMWL4, 5BSUD2) 83 kW (113 PS) 28TD	03.95→ 08.98		**860/3-OS**		**197-AP**		**075-FS**		
FRONTERA A Sport (U92)									
2.0 i (52SUD2, 55SUD2) 85 kW (115-116 PS) C 20 NE, X 20 SE	03.92→ 10.98		**100-OS**		**197-AP**	(AL)	**080-FP**		
2.5 TDS 85 kW (115 PS) 25TD	09.96→ 10.98		**097-OS**		**197-AP**		**075-FS**		
2.8 TD (5BSUD2) 83 kW (113 PS) 28TD	03.95→ 08.96		**860/3-OS**		**197-AP**		**075-FS**		
FRONTERA B (U99)									
2.2 DTI (6B_66, 6B_76) 81-88 kW (110-120 PS) Y 22 DTH	09.02→ 07.04		**569-OX**				**4554-FX** **687-FC**		
2.2 DTI (6B_ZC, 6B_VF, 6B_66, 6B_76) 81-88 kW (110-120 PS) X 22 DTH, Y 22 DTH	10.98→ 12.03		**569-OX**				**4554-FX** **687-FC**		
2.2 i (6B_ZC, 6B_VF, 6B_66, 6B_76) 100-104 kW (136-141 PS) X 22 SE, Y 22 SE	10.98→ 07.04	(12)	**100-OS** **917-OS**			(AL)	**080-FP**		
3.2 i (6B1VF, 6B1_6) 130-151 kW (177-205 PS) 6VD1 (DOHC), Y 32 NE	10.98→ 07.04		**109-OS** **109/3-OS**			(AL)	**080-FP**		
GRANDLAND X (A18)									
1.5 Turbo D (75) 88-96 kW (120-131 PS) D 15 DTH (DV5RC)	04.18→						**4971-FX**		
1.5 Turbo D (75) 75 kW (102 PS) D 15 DT (DV5RD)	06.18→						**4971-FX**		
1.6 Turbo 121 kW (165 PS) A 16 NHT (EP6FDTM)	10.17→		**695-OX**		**4665-AP**				
1.6 Turbo (75) 133 kW (181 PS) D 16 XHT (EP6FADTXD)	09.18→		**695-OX**		**4665-AP**				
1.6 Turbo D (75) 85-88 kW (116-120 PS) B 16 DTH (DV6FC)	06.17→	Euro 6	**4873-OX**						
INSIGNIA A (G09)									
1.6 (68) 84-85 kW (114-116 PS) A 16 XER	07.08→ 03.17		**4118-OX**						**4455-AC** **4454-ACC**
1.6 Turbo (68) 132 kW (180 PS) A 16 LET	07.08→ 03.17		**4118-OX**						**4455-AC** **4454-ACC**
1.8 (68) 101-103 kW (137-140 PS) A 18 XER, B 18 XER	07.08→ 03.17		**4118-OX**						**4455-AC** **4454-ACC**

O

© MS Motorservice International GmbH 2021

See disclaimer on page 1

INSIGNIA A (G09)									
2.0 Biturbo CDTI (68) 140-143 kW (190-195 PS) A 20 DTR	07.08→ 12.11		**4596-OX**				**4482-FP**		**4455-AC** **4454-ACC**
2.0 Biturbo CDTI (68) 140-143 kW (190-195 PS) A 20 DTR	01.12→ 03.17		**4596-OX**				**4482-FP**		**4455-AC** **4454-ACC**
2.0 Biturbo CDTI 4x4 (68) 140-143 kW (190-195 PS) A 20 DTR	05.09→ 12.11		**4596-OX**				**4482-FP**		**4455-AC** **4454-ACC**
2.0 Biturbo CDTI 4x4 (68) 140-143 kW (190-195 PS) A 20 DTR	01.12→ 03.17		**4596-OX**				**4482-FP**		**4455-AC** **4454-ACC**
2.0 CDTI (68) 81 kW (110 PS) A 20 DTC	07.08→ 03.17	→91999999 →91999999	**4596-OX** **4460-OX** **4460-OX**				**4482-FP**		**4455-AC** **4454-ACC**
2.0 CDTI (68) 81 kW (110 PS) A 20 DTL	07.08→ 03.17	A1000001→ A1000001→	**4596-OX** **4460-OX** **4460-OX**				**4482-FP**		**4455-AC** **4454-ACC**
2.0 CDTI (68) 96 kW (131 PS) A 20 DTJ	07.08→ 03.17	→91999999 →91999999	**4596-OX** **4460-OX** **4460-OX**				**4482-FP**		**4455-AC** **4454-ACC**
2.0 CDTI (68) 96 kW (131 PS) A 20 DT	07.08→ 03.17	A1000001→ A1000001→	**4596-OX** **4460-OX** **4460-OX**				**4482-FP**		**4455-AC** **4454-ACC**
2.0 CDTI (68) 96-121 kW (131-165 PS) A 20 DTH	07.08→ 03.17	→91999999 →91999999	**4596-OX** **4460-OX** **4460-OX**				**4482-FP**		**4455-AC** **4454-ACC**
2.0 CDTI (68) 88-103 kW (120-140 PS) A 20 DTE	03.12→ 03.17	A1000001→ A1000001→	**4596-OX** **4460-OX** **4460-OX**				**4482-FP**		**4455-AC** **4454-ACC**
2.0 CDTI (68) 88-103 kW (120-140 PS) A 20 DTE	06.13→ 03.17	→91999999 →91999999	**4596-OX** **4460-OX** **4460-OX**				**4482-FP**		**4455-AC** **4454-ACC**
2.0 CDTI (68) 96-121 kW (131-165 PS) A 20 DTH	07.13→ 03.17	A1000001→ A1000001→	**4596-OX** **4460-OX** **4460-OX**				**4482-FP**		**4455-AC** **4454-ACC**
2.0 CDTI 4x4 (68) 96-121 kW (131-165 PS) A 20 DTH	06.10→ 03.17	→91999999 →91999999	**4596-OX** **4460-OX** **4460-OX**				**4482-FP**		**4455-AC** **4454-ACC**
2.0 CDTI 4x4 (68) 96-121 kW (131-165 PS) A 20 DTH	07.13→ 03.17	A1000001→ A1000001→	**4596-OX** **4460-OX** **4460-OX**				**4482-FP**		**4455-AC** **4454-ACC**
2.0 E85 Turbo (68) 162-206 kW (220-280 PS) A 20 NFT	10.10→ 03.17								**4455-AC** **4454-ACC**
2.0 Turbo (68) 162-184 kW (220-250 PS) A 20 NHT	07.08→ 03.17	01.13→	**4895-OS**						**4455-AC** **4454-ACC**
2.0 Turbo (68) 162-184 kW (220-250 PS) A 20 NHT, B 20 NHT	04.14→ 03.17		**4895-OS**						**4455-AC** **4454-ACC**
2.0 Turbo 4x4 (68) 162-184 kW (220-250 PS) A 20 NHT	07.08→ 03.17	01.13→	**4895-OS**						**4455-AC** **4454-ACC**

See disclaimer on page 1

© MS Motorservice International GmbH 2021

INSIGNIA A (G09)									
2.0 Turbo 4x4 (68) 162-206 kW (220-280 PS) A 20 NFT, A 20 NHT, B 20 NHT	07.11→ 03.17								**4455-AC** **4454-ACC**
2.8 V6 Turbo 4x4 (68) 191 kW (260 PS) A 28 NET	07.08→ 03.17								**4455-AC** **4454-ACC**
2.8 V6 Turbo OPC 4x4 (68) 239 kW (325 PS) A 28 NER, B 28 NER	07.09→ 03.17								**4455-AC** **4454-ACC**
INSIGNIA A Country Tourer (G09)									
2.0 CDTi (47) 96 kW (131 PS) A 20 DTJ	07.08→ 03.17	→91999999 →91999999	**4460-OX** **4460-OX**						
2.0 CDTi (47) 96 kW (131 PS) A 20 DT	07.08→ 03.17	A1000001→ A1000001→	**4460-OX** **4460-OX**						
2.0 CDTi (47) 88-103 kW (120-140 PS) A 20 DTE	03.12→ 03.17	A1000001→ A1000001→	**4460-OX** **4460-OX**						
2.0 CDTi (47) 96-121 kW (131-165 PS) A 20 DTH	07.14→ 03.17	→91999999 →91999999	**4460-OX** **4460-OX**						
2.0 CDTi 4x4 (47) 96-121 kW (131-165 PS) A 20 DTH	09.13→ 03.17	→91999999 →91999999	**4460-OX** **4460-OX**						
2.0 CDTi 4x4 (47) 140-143 kW (190-195 PS) A 20 DTR	09.13→ 03.17	A1000001→ A1000001→	**4460-OX** **4460-OX**						
INSIGNIA A Saloon (G09)									
1.6 (69) 84-85 kW (114-116 PS) A 16 XER	07.08→ 03.17		**4118-OX**						**4455-AC** **4454-ACC**
1.6 Turbo (69) 132 kW (180 PS) A 16 LET	07.08→ 03.17		**4118-OX**						**4455-AC** **4454-ACC**
1.8 (69) 101-103 kW (137-140 PS) A 18 XER, B 18 XER	07.08→ 03.17		**4118-OX**						**4455-AC** **4454-ACC**
2.0 Biturbo CDTI (69) 140-143 kW (190-195 PS) A 20 DTR	07.08→ 12.11		**4596-OX**				**4482-FP**		**4455-AC** **4454-ACC**
2.0 Biturbo CDTI (69) 140-143 kW (190-195 PS) A 20 DTR	01.12→ 03.17		**4596-OX**				**4482-FP**		**4455-AC** **4454-ACC**
2.0 Biturbo CDTI 4x4 (69) 140-143 kW (190-195 PS) A 20 DTR	07.08→ 12.11		**4596-OX**				**4482-FP**		**4455-AC** **4454-ACC**
2.0 Biturbo CDTI 4x4 (69) 140-143 kW (190-195 PS) A 20 DTR	01.12→ 03.17		**4596-OX**				**4482-FP**		**4455-AC** **4454-ACC**
2.0 CDTI (69) 81 kW (110 PS) A 20 DTC, A 20 DTL	07.08→ 03.17	 A1000001→ A1000001→	**4596-OX** **4460-OX** **4460-OX**				**4482-FP**		**4455-AC** **4454-ACC**
2.0 CDTI (69) 96 kW (131 PS) A 20 DT, A 20 DTJ	07.08→ 03.17	 →91999999	**4596-OX** **4460-OX**				**4482-FP**		**4455-AC** **4454-ACC**
2.0 CDTI (69) 96-121 kW (131-165 PS) A 20 DTH	07.08→ 03.17	 →91999999 →91999999	**4596-OX** **4460-OX** **4460-OX**				**4482-FP**		**4455-AC** **4454-ACC**
2.0 CDTI (69) 88-103 kW (120-140 PS) A 20 DTE	03.12→ 03.17	 →91999999 →91999999	**4596-OX** **4460-OX** **4460-OX**				**4482-FP**		**4455-AC** **4454-ACC**

O

© MS Motorservice International GmbH 2021

See disclaimer on page 1

INSIGNIA A Saloon (G09)									
2.0 CDTI (69) 88-103 kW (120-140 PS) A 20 DTE	06.13→ 03.17	 A1000001→ A1000001→	**4596-OX** **4460-OX** **4460-OX**				**4482-FP**		**4455-AC** **4454-ACC**
2.0 CDTI (69) 96-121 kW (131-165 PS) A 20 DTH	07.13→ 03.17	 A1000001→ A1000001→	**4596-OX** **4460-OX** **4460-OX**				**4482-FP**		**4455-AC** **4454-ACC**
2.0 CDTI 4x4 (69) 96-121 kW (131-165 PS) A 20 DTH	06.10→ 03.17	 A1000001→ A1000001→	**4596-OX** **4460-OX** **4460-OX**				**4482-FP**		**4455-AC** **4454-ACC**
2.0 CDTI 4x4 (69) 96-121 kW (131-165 PS) A 20 DTH	07.13→ 03.17	 A1000001→ A1000001→	**4596-OX** **4460-OX** **4460-OX**				**4482-FP**		**4455-AC** **4454-ACC**
2.0 Turbo (69) 162-184 kW (220-250 PS) A 20 NHT	07.08→ 03.17								**4455-AC** **4454-ACC**
2.0 Turbo (69) 162-184 kW (220-250 PS) A 20 NHT, B 20 NHT	04.14→ 03.17		**4895-OS**						**4455-AC** **4454-ACC**
2.0 Turbo 4x4 (69) 162-184 kW (220-250 PS) A 20 NHT	07.08→ 03.17	01.13→	**4895-OS**						**4455-AC** **4454-ACC**
2.0 Turbo 4x4 (69) 162-206 kW (220-280 PS) A 20 NFT, A 20 NHT, B 20 NHT	07.11→ 03.17								**4455-AC** **4454-ACC**
2.0 Turbo E85 (69) 162-206 kW (220-280 PS) A 20 NFT	07.08→ 03.17								**4455-AC** **4454-ACC**
2.8 V6 Turbo 4x4 (69) 191 kW (260 PS) A 28 NET	07.08→ 03.17								**4455-AC** **4454-ACC**
2.8 V6 Turbo OPC 4x4 (69) 239 kW (325 PS) A 28 NER, B 28 NER	07.09→ 03.17								**4455-AC** **4454-ACC**
INSIGNIA A Sports Tourer (G09)									
1.6 (35) 84-85 kW (114-116 PS) A 16 XER	07.08→ 06.12		**4118-OX**						**4455-AC** **4454-ACC**
1.6 Turbo (35) 132 kW (180 PS) A 16 LET	01.09→ 06.13		**4118-OX**						**4455-AC** **4454-ACC**
1.8 (35) 101-103 kW (137-140 PS) A 18 XER, B 18 XER	07.08→ 06.13		**4118-OX**						**4455-AC** **4454-ACC**
2.0 Biturbo CDTI (35) 140-143 kW (190-195 PS) A 20 DTR	07.08→ 03.17		**4596-OX**				**4482-FP**		**4455-AC** **4454-ACC**
2.0 Biturbo CDTI (35) 140-143 kW (190-195 PS) A 20 DTR	01.12→ 06.15		**4596-OX**				**4482-FP**		**4455-AC** **4454-ACC**
2.0 Biturbo CDTI 4x4 (35) 140-143 kW (190-195 PS) A 20 DTR	07.08→ 03.17		**4596-OX**				**4482-FP**		**4455-AC** **4454-ACC**
2.0 Biturbo CDTI 4x4 (35) 140-143 kW (190-195 PS) A 20 DTR	01.12→ 06.15		**4596-OX**				**4482-FP**		**4455-AC** **4454-ACC**
2.0 CDTI (35) 81 kW (110 PS) A 20 DTC, A 20 DTL	07.08→ 06.13	 A1000001→ A1000001→	**4596-OX** **4460-OX** **4460-OX**				**4482-FP**		**4455-AC** **4454-ACC**

See disclaimer on page 1

© MS Motorservice International GmbH 2021

INSIGNIA A Sports Tourer (G09)									
2.0 CDTI (35) 96 kW (131 PS) A 20 DTJ	07.08→ 06.15	 →91999999 →91999999	**4596-OX** **4460-OX** **4460-OX**				**4482-FP**		**4455-AC** **4454-ACC**
2.0 CDTI (35) 96 kW (131 PS) A 20 DT	07.08→ 06.15	 A1000001→ A1000001→	**4596-OX** **4460-OX** **4460-OX**				**4482-FP**		**4455-AC** **4454-ACC**
2.0 CDTI (35) 96-121 kW (131-165 PS) A 20 DTH	07.08→ 06.15	 A1000001→ A1000001→	**4596-OX** **4460-OX** **4460-OX**				**4482-FP**		**4455-AC** **4454-ACC**
2.0 CDTI (35) 88-103 kW (120-140 PS) A 20 DTE	03.12→ 06.15	 A1000001→ A1000001→	**4596-OX** **4460-OX** **4460-OX**				**4482-FP**		**4455-AC** **4454-ACC**
2.0 CDTI (35) 96-121 kW (131-165 PS) A 20 DTH	07.13→ 06.15	 A1000001→ A1000001→	**4596-OX** **4460-OX** **4460-OX**				**4482-FP**		**4455-AC** **4454-ACC**
2.0 CDTI (35) 88-103 kW (120-140 PS) A 20 DTE	07.13→ 06.15	 A1000001→ A1000001→	**4596-OX** **4460-OX** **4460-OX**				**4482-FP**		**4455-AC** **4454-ACC**
2.0 CDTI 4x4 (35) 96-121 kW (131-165 PS) A 20 DTH	06.10→ 06.15	 →91999999 →91999999	**4596-OX** **4460-OX** **4460-OX**				**4482-FP**		**4455-AC** **4454-ACC**
2.0 CDTI 4x4 (35) 96-121 kW (131-165 PS) A 20 DTH	07.13→ 06.15	 →91999999 →91999999	**4596-OX** **4460-OX** **4460-OX**				**4482-FP**		**4455-AC** **4454-ACC**
2.0 E85 Turbo (35) 162-206 kW (220-280 PS) A 20 NFT	09.10→ 11.11								**4455-AC** **4454-ACC**
2.0 Turbo (35) 162-206 kW (220-280 PS) A 20 NFT, A 20 NHT	07.08→ 06.13	01.13→	**4895-OS**						**4455-AC** **4454-ACC**
2.0 Turbo (35) 162-184 kW (220-250 PS) A 20 NHT, B 20 NHT	04.14→ 11.14		**4895-OS**						**4455-AC** **4454-ACC**
2.0 Turbo 4x4 (35) 162-184 kW (220-250 PS) A 20 NHT	07.08→ 06.11								**4455-AC** **4454-ACC**
2.0 Turbo 4x4 (35) 162-206 kW (220-280 PS) A 20 NFT, A 20 NHT, B 20 NHT	09.11→ 06.13								**4455-AC** **4454-ACC**
2.8 V6 Turbo 4x4 (35) 191 kW (260 PS) A 28 NET	10.08→ 06.13								**4455-AC** **4454-ACC**
2.8 V6 Turbo OPC 4x4 (35) 239 kW (325 PS) A 28 NER, B 28 NER	07.09→ 06.15								**4455-AC** **4454-ACC**
INSIGNIA B Country Tourer (Z18)									
1.5 (47) 121 kW (165 PS) B 15 SFT, D 15 SFT	06.17→				**4880-AP**				
INSIGNIA B Grand Sport (Z18)									
1.5 (68) 103 kW (140 PS) B 15 SFL, D 15 SFL	03.17→				**4880-AP**				
1.5 (68) 121 kW (165 PS) B 15 SFT, D 15 SFT	03.17→				**4880-AP**				

O

© MS Motorservice International GmbH 2021

See disclaimer on page 1

INSIGNIA B Sports Tourer (Z18)									
1.5 (35) 103 kW (140 PS) B 15 SFL, D 15 SFL	03.17→				**4880-AP**				
1.5 (35) 121 kW (165 PS) B 15 SFT, D 15 SFT	03.17→				**4880-AP**				
KADETT B									
1.1 33-37 kW (45-50 PS) 11 N	09.65→ 07.71		**099-OS**						
1.1 33-37 kW (45-50 PS) 11 N	08.71→ 08.73		**099-OS**						
1.1 S 40 kW (55 PS) 11 S	09.65→ 07.71		**099-OS**						
1.1 SR 44 kW (60 PS) 11 SR	11.66→ 07.71		**099-OS**						
1.2 S 40-44 kW (54-60 PS) 12 S	08.71→ 08.73		**099-OS**						
1.7 55-61 kW (75-83 PS) 17 S	08.67→ 08.71		**099-OS**						
KADETT B Coupe									
1.1 33-37 kW (45-50 PS) 11 N	09.65→ 07.71		**099-OS**						
1.1 40 kW (55 PS) 11 S	09.65→ 07.71		**099-OS**						
1.1 44 kW (60 PS) 11 SR	11.66→ 07.71		**099-OS**						
1.1 33-37 kW (45-50 PS) 11 N	08.71→ 08.73		**099-OS**						
1.2 40-44 kW (54-60 PS) 12 S	08.71→ 08.73		**099-OS**						
1.9 65-66 kW (88-90 PS) 19 S	08.67→ 08.73		**099-OS**						
KADETT B Estate									
1.1 33-37 kW (45-50 PS) 11 N	09.65→ 07.71		**099-OS**						
1.1 40 kW (55 PS) 11 S	09.65→ 07.71		**099-OS**						
1.1 33-37 kW (45-50 PS) 11 N	08.71→ 08.73		**099-OS**						
1.2 40-44 kW (54-60 PS) 12 S	08.71→ 08.73		**099-OS**						
KADETT C									
1.0 29 kW (40 PS) 10 N	01.74→ 07.79		**099-OS**				**074-FP**		
1.2 38-40 kW (52-55 PS) 12 N	08.73→ 04.77		**099-OS**				**074-FP**		
1.2 38-40 kW (52-55 PS) 12 N	08.73→ 07.79		**099-OS**				**074-FP**		
1.2 S 40-44 kW (54-60 PS) 12 S	08.73→ 07.79		**099-OS**				**074-FP**		
1.6 S 51-59 kW (69-80 PS) 16 S	05.77→ 07.79		**099-OS**				**074-FP**		
KADETT C City									
1.0 29 kW (40 PS) 10 N	05.75→ 07.79		**099-OS**				**074-FP**		
1.2 38-40 kW (52-55 PS) 12 N	05.75→ 04.77		**099-OS**				**074-FP**		

See disclaimer on page 1

© MS Motorservice International GmbH 2021

KADETT C City									
1.2 38-40 kW (52-55 PS) 12 N	07.76→ 07.79		**099-OS**				**074-FP**		
1.2 S 40-44 kW (54-60 PS) 12 S	08.73→ 07.79		**099-OS**				**074-FP**		
1.6 S 51-59 kW (69-80 PS) 16 S	05.77→ 07.79		**099-OS**				**074-FP**		
KADETT C Coupe									
1.0 29 kW (40 PS) 10 N	01.74→ 07.79		**099-OS**				**074-FP**		
1.2 38-40 kW (52-55 PS) 12 N	08.73→ 04.77		**099-OS**				**074-FP**		
1.2 38-40 kW (52-55 PS) 12 N	08.73→ 07.79		**099-OS**				**074-FP**		
1.2 S 40-44 kW (54-60 PS) 12 S	08.73→ 07.79		**099-OS**				**074-FP**		
1.6 S 51-59 kW (69-80 PS) 16 S	05.77→ 07.79		**099-OS**				**074-FP**		
1.9 GT/E 77 kW (105 PS) 19 E	09.75→ 07.77		**099-OS**			(AL)	**080-FP**		
2.0 E Rallye 81 kW (110 PS) 20 E	08.77→ 07.79		**099-OS**			(AL)	**080-FP**		
2.0 GT/E 85 kW (115 PS) 20 EH	08.77→ 07.79		**099-OS**			(AL)	**080-FP**		
KADETT C Estate									
1.0 29 kW (40 PS) 10 N	01.74→ 07.79		**099-OS**				**074-FP**		
1.2 38-40 kW (52-55 PS) 12 N	08.73→ 04.77		**099-OS**				**074-FP**		
1.2 38-40 kW (52-55 PS) 12 N	08.73→ 07.79		**099-OS**				**074-FP**		
1.2 S 40-44 kW (54-60 PS) 12 S	08.73→ 07.79		**099-OS**				**074-FP**		
1.6 S 51-59 kW (69-80 PS) 16 S	05.77→ 07.79		**099-OS**				**074-FP**		
KADETT D (31_-34_, 41_-44_)									
1.2 38-40 kW (52-55 PS) 12 N	08.79→ 07.82		**099-OS**				**074-FP**		
1.2 40-43 kW (55-58 PS) 12 ST	08.82→ 08.84		**099-OS**				**074-FP**		
1.2 S 40-44 kW (54-60 PS) 12 S	08.79→ 08.84		**099-OS**				**074-FP**		
1.3 N 39-44 kW (53-60 PS) 13 N	08.79→ 08.84		**099-OS**				**074-FP**		
1.3 S 42-55 kW (57-75 PS) 13 S	08.79→ 08.84		**099-OS**				**074-FP**		
1.6 S 66 kW (90 PS) 16 SH	09.81→ 08.84		**100-OS**				**074-FP**		
1.8 GT/E 82-85 kW (112-115 PS) 18 E	02.83→ 08.84		**100-OS**			(AL)	**080-FP**		
KADETT D (32_,37_,39, _42)									
1.2 S 40-44 kW (54-60 PS) 12 S	08.79→ 08.84		**099-OS**				**074-FP**		
1.3 N 44 kW (60 PS) C 13 N	08.79→ 08.84		**099-OS**				**074-FP**		
1.3 S 42-55 kW (57-75 PS) 13 S	08.79→ 08.84		**099-OS**				**074-FP**		

© MS Motorservice International GmbH 2021

See disclaimer on page 1

KADETT D Estate (35_, 36_, 45_, 46)									
1.2 38-40 kW (52-55 PS) 12 N	08.79→ 07.82		**099-OS**				**074-FP**		
1.2 S 40-44 kW (54-60 PS) 12 S	08.79→ 08.84		**099-OS**				**074-FP**		
1.3 N 39-44 kW (53-60 PS) 13 N	08.79→ 08.84		**099-OS**				**074-FP**		
1.3 S 42-55 kW (57-75 PS) 13 S	08.79→ 08.84		**099-OS**				**074-FP**		
1.6 S 66 kW (90 PS) 16 SH	09.81→ 08.84		**100-OS**				**074-FP**		
KADETT E (T85)									
1.2 (C19, D19) 40 kW (55 PS) 12 SC	09.84→ 07.86	→mot.12ST193 82906 mot.12ST19382 907→	**099-OS** **100-OS**						
1.3 N (C19, D19) 39-44 kW (53-60 PS) 13 N, 13 NB	09.84→ 08.89	→08.85 09.85→	**099-OS** **100-OS**			(AL)	**080-FP**		
1.3 S (C19, D19) 42-55 kW (57-75 PS) 13 S	09.84→ 08.87	→08.85 09.85→	**099-OS** **100-OS**			(AL)	**080-FP**		
1.3 i Cat (C19, D19) 44 kW (60 PS) C 13 N	09.85→ 08.91		**100-OS**			(AL)	**080-FP**		
1.4 S (C19, D19) 53-55 kW (72-75 PS) 14 NV	01.90→ 08.91		**100-OS**			(AL)	**080-FP**		
1.5 TD (C19, D19) 49-53 kW (67-72 PS) 15 TD	07.88→ 08.91		**146-OS**		**177-AP**		**001-FS**		
1.6 D (C19, D19) 40 kW (54 PS) 16 D, 16 DA	09.84→ 01.89					04.88→ J2661242→	**075-FS**		
1.6 S (C19, D19) 60 kW (82 PS) 16 SV	09.86→ 08.91		**100-OS**			(AL)	**080-FP**		
1.7 D (C19, D19) 42-44 kW (57-60 PS) 17 D	02.89→ 08.91						**075-FS**		
1.8 (C19, D19) 82-85 kW (112-115 PS) 18 E	09.87→ 08.90		**100-OS**			(AL)	**080-FP**		
1.8 S (C19, D19) 62-74 kW (84-101 PS) E 18 NV, S 18 NV	09.87→ 08.91		**100-OS**			(AL)	**080-FP**		
1.8 i (C19, D19) 82-85 kW (112-116 PS) 18 E, 18 SE	09.84→ 08.86		**100-OS**			(AL)	**080-FP**		
1.8 i (C19, D19) 74 kW (100 PS) C 18 NE	10.85→ 08.86		**100-OS**			(AL)	**080-FP**		
1.8 i (C19, D19) 63-66 kW (86-90 PS) 18 SV, C 18 NT, C 18 NZ	08.89→ 05.92		**100-OS**			(AL)	**080-FP**		
2.0 i (C19, D19) 85-95 kW (115-129 PS) 20 NE, 20 SE	09.87→ 05.92		**100-OS**			(AL)	**080-FP**		
2.0 i Cat (C19, D19) 85 kW (116 PS) C 20 NE	03.87→ 05.92		**100-OS**			(AL)	**080-FP**		
KADETT E Convertible (T85)									
1.3 S 42-55 kW (57-75 PS) 13 S	03.87→ 08.89		**099-OS** **100-OS**			(AL)	**080-FP**		
1.4 S 53-55 kW (72-75 PS) 14 NV	08.90→ 02.93		**100-OS**			(AL)	**080-FP**		
1.6 i 60 kW (82 PS) 16 SV	07.89→ 02.93		**100-OS**			(AL)	**080-FP**		
2.0 110 kW (150 PS) C 20 XE	09.90→ 05.92		**100-OS**			(AL)	**080-FP**		
2.0 GSi 115 kW (156 PS) 20 XE	09.90→ 05.92		**100-OS**			(AL)	**080-FP**		

O

See disclaimer on page 1

© MS Motorservice International GmbH 2021

KADETT E Convertible (T85)									
2.0 i 85-95 kW (115-129 PS) 20 NE, 20 SER	10.86→ 02.93		**100-OS**			(AL)	**080-FP**		
2.0 i Cat 85 kW (116 PS) 20 SER, C 20 NE	10.86→ 02.93		**100-OS**			(AL)	**080-FP**		
KADETT E Estate (T85)									
1.2 (C15, C35, D15, D35) 40 kW (55 PS) 12 SC	09.84→ 07.86	→mot.12ST193 82906 mot.12ST19382 907→	**099-OS** **100-OS**						
1.3 (C15, C35, D15, D35) 42-55 kW (57-75 PS) 13 S	01.85→ 12.87	→08.85 09.85→	**099-OS** **100-OS**			(AL)	**080-FP**		
1.3 N (C15, C35, D15, D35) 39-44 kW (53-60 PS) 13 N	09.84→ 08.86	→08.85 09.85→	**099-OS** **100-OS**			(AL)	**080-FP**		
1.3 S (C15, C35, D15, D35) 42-55 kW (57-75 PS) 13 S	09.84→ 08.87	→08.85 09.85→	**099-OS** **100-OS**			(AL)	**080-FP**		
1.3 i Cat (C15, C35, D15, D35) 44 kW (60 PS) C 13 N	09.85→ 08.91		**100-OS**			(AL)	**080-FP**		
1.4 S (C15, C35, D15, D35) 53-55 kW (72-75 PS) 14 NV	01.90→ 08.91		**100-OS**			(AL)	**080-FP**		
1.5 TD (C15, C35, D15, D35) 49-53 kW (67-72 PS) 15 TD	07.88→ 08.91		**146-OS**		**177-AP**		**001-FS**		
1.6 (C15, C35, D15, D35) 60 kW (82 PS) 16 SV	09.86→ 08.91		**100-OS**			(AL)	**080-FP**		
1.6 D (C15, C35, D15, D35) 40 kW (54 PS) 16 D, 16 DA	09.84→ 01.89					04.88→ J2661242→	**075-FS**		
1.7 D (C15, C35, D15, D35) 42-44 kW (57-60 PS) 17 D	02.89→ 08.91						**075-FS**		
1.8 E (C15, C35, D15, D35) 74 kW (100 PS) C 18 NE	10.85→ 08.86		**100-OS**			(AL)	**080-FP**		
1.8 S (C15, C35, D15, D35) 62-74 kW (84-101 PS) E 18 NV, S 18 NV	09.87→ 08.91		**100-OS**			(AL)	**080-FP**		
1.8 i (C15, C35, D15, D35) 82-85 kW (112-116 PS) 18 E, 18 SE	09.84→ 08.86		**100-OS**			(AL)	**080-FP**		
1.8 i (C15, C35, D15, D35) 66 kW (90 PS) C 18 NT, C 18 NZ	06.85→ 08.91		**100-OS**			(AL)	**080-FP**		
2.0 i (C15, C35, D15, D35) 85-95 kW (115-129 PS) 20 NE	09.87→ 08.91		**100-OS**			(AL)	**080-FP**		
2.0 i Cat (C15, C35, D15, D35) 85 kW (116 PS) C 20 NE	09.87→ 08.91		**100-OS**			(AL)	**080-FP**		
KADETT E Hatchback (T85)									
1.2 (C08, C48, D08, D48) 40 kW (55 PS) 12 SC	09.84→ 07.86	→mot.12ST193 82906 mot.12ST19382 907→	**099-OS** **100-OS**						
1.3 (C08, C48, D08, D48) 42-55 kW (57-75 PS) 13 S	01.85→ 12.87	→08.85 09.85→	**099-OS** **100-OS**			(AL)	**080-FP**		

O

© MS Motorservice International GmbH 2021

See disclaimer on page 1

KADETT E Hatchback (T85)									
1.3 N (C08, C48, D08, D48) 39-44 kW (53-60 PS) 13 N, 13 NB	09.84→ 08.91	→08.85 09.85→	**099-OS** **100-OS**			(AL)	**080-FP**		
1.3 S (C08, C48, D08, D48) 42-55 kW (57-75 PS) 13 S	09.84→ 08.87	→08.85 09.85→	**099-OS** **100-OS**			(AL)	**080-FP**		
1.3 i Cat (C08, C48, D08, D48) 44 kW (60 PS) C 13 N	09.85→ 08.91		**100-OS**			(AL)	**080-FP**		
1.4 S (C08, C48, D08, D48) 54-60 kW (73-82 PS) C 14 SE	09.89→ 08.91		**100-OS**			(AL)	**080-FP**		
1.4 S (C08, C48, D08, D48) 53-55 kW (72-75 PS) 14 NV	01.90→ 08.91		**100-OS**			(AL)	**080-FP**		
1.5 TD (C08, C48, D08, D48) 49-53 kW (67-72 PS) 15 TD	07.88→ 08.91		**146-OS**		**177-AP**		**001-FS**		
1.6 D (C08, C48, D08, D48) 40 kW (54 PS) 16 D, 16 DA	09.84→ 01.89					04.88→ J2661242→	**075-FS**		
1.6 S (C08, C48, D08, D48) 60 kW (82 PS) 16 SV	09.86→ 08.91		**100-OS**			(AL)	**080-FP**		
1.7 D (C08, C48, D08, D48) 42-44 kW (57-60 PS) 17 D	02.89→ 08.91						**075-FS**		
1.8 E (C08, C48, D08, D48) 74 kW (100 PS) C 18 NE	10.85→ 08.86		**100-OS**			(AL)	**080-FP**		
1.8 GSI (C08, C48, D08, D48) 82-85 kW (112-115 PS) 18 E	09.84→ 08.86		**100-OS**			(AL)	**080-FP**		
1.8 S (C08, C48, D08, D48) 62-74 kW (84-101 PS) E 18 NV, S 18 NV	09.87→ 08.91		**100-OS**			(AL)	**080-FP**		
1.8 i (C08, C48, D08, D48) 66 kW (90 PS) C 18 NT, C 18 NZ	06.85→ 08.91		**100-OS**			(AL)	**080-FP**		
2.0 GSI (C08, C48, D08, D48) 85-95 kW (115-129 PS) 20 NE	09.86→ 08.91		**100-OS**			(AL)	**080-FP**		
2.0 GSI (C08, C48, D08, D48) 95 kW (129 PS) 20 SEH	09.86→ 08.91		**100-OS**			(AL)	**080-FP**		
2.0 GSI 16V (C08, C48, D08, D48) 115 kW (156 PS) 20 XE	12.87→ 08.91		**100-OS**			(AL)	**080-FP**		
2.0 GSI 16V (C08, C48, D08, D48) 110 kW (150 PS) 20 XEJ	03.88→ 08.91		**100-OS**			(AL)	**080-FP**		
2.0 GSI 16V Cat (C08, C48, D08, D48) 110 kW (150 PS) C 20 XE	03.88→ 08.91		**100-OS**			(AL)	**080-FP**		
2.0 GSI Cat (C08, C48, D08, D48) 85 kW (116 PS) C 20 NE	09.86→ 08.91		**100-OS**			(AL)	**080-FP**		
KARL (C16)									
1.0 52-55 kW (71-75 PS) B 10 XE	01.15→ 03.18		**4896-OS**						
1.0 LPG 52-54 kW (71-73 PS) B 10 XL	02.15→ 03.18		**4896-OS**						

O

See disclaimer on page 1

© MS Motorservice International GmbH 2021

MANTA A (58_, 59_)									
1.2 40-44 kW (54-60 PS) 12 S	04.72→ 08.75		**099-OS**						
1.6 44-50 kW (60-68 PS) 16 N	09.70→ 08.75		**099-OS**						
1.6 51-59 kW (69-80 PS) 16 S	02.75→ 08.75		**099-OS**						
1.6 44-50 kW (60-68 PS) 16 N	03.75→ 08.75		**099-OS**						
1.6 S 51-59 kW (69-80 PS) 16 S	09.70→ 08.75		**099-OS**						
1.9 GT/E 77 kW (105 PS) 19 E	02.74→ 08.75		**099-OS**			(AL)	**080-FP**		
1.9 S 65-66 kW (88-90 PS) 19 S	09.70→ 08.75		**099-OS**			(AL)	**080-FP**		
1.9 S 65-66 kW (88-90 PS) 19 S	09.70→ 08.75		**099-OS**			(AL)	**080-FP**		
MANTA B (58_, 59_)									
1.3 N 39-44 kW (53-60 PS) 13 N	03.79→ 12.80		**099-OS**						
1.3 S 42-55 kW (57-75 PS) 13 S	08.81→ 08.86	→09.85 10.85→	**099-OS** **100-OS**						
1.6 N 44-50 kW (60-68 PS) 16 N	09.75→ 12.80		**099-OS**						
1.6 S 51-59 kW (69-80 PS) 16 S	09.75→ 08.81		**099-OS**						
1.8 S 65-66 kW (88-90 PS) 18 S	07.82→ 08.87		**100-OS**						
1.9 E 77 kW (105 PS) 19 E	09.75→ 08.77		**099-OS**			(AL)	**080-FP**		
1.9 N 55 kW (75 PS) 19 N	08.76→ 12.81		**099-OS**			(AL)	**080-FP**		
2.0 56-66 kW (76-90 PS) 20 N	08.77→ 12.80		**099-OS**			(AL)	**080-FP**		
2.0 E 81 kW (110 PS) 20 E	08.77→ 08.88		**099-OS**			(AL)	**080-FP**		
2.0 S 74 kW (100 PS) 20 S	08.77→ 08.84		**099-OS**			(AL)	**080-FP**		
MANTA B CC (53_, 55_)									
1.2 N 38-40 kW (52-55 PS) 12 N	08.76→ 07.83		**099-OS**						
1.2 S 40-44 kW (54-60 PS) 12 S	09.75→ 02.79		**099-OS**						
1.3 N 39-44 kW (53-60 PS) 13 N	03.79→ 12.80		**099-OS**						
1.3 S 42-55 kW (57-75 PS) 13 S	08.79→ 08.86	→09.85 10.85→	**099-OS** **100-OS**						
1.6 51-59 kW (69-80 PS) 16 S	08.77→ 07.81		**099-OS**						
1.6 N 44-50 kW (60-68 PS) 16 N	09.75→ 12.80		**099-OS**						
1.8 S 65-66 kW (88-90 PS) 18 S	07.82→ 08.87		**100-OS**						
1.9 N 55 kW (75 PS) 19 N	08.76→ 12.81		**099-OS**			(AL)	**080-FP**		
1.9 S 65-66 kW (88-90 PS) 19 S	09.75→ 12.80		**099-OS**			(AL)	**080-FP**		

O

© MS Motorservice International GmbH 2021

See disclaimer on page 1

MANTA B CC (53_, 55_)									
2.0 56-66 kW (76-90 PS) 20 N	08.77→ 12.80		**099-OS**			(AL)	**080-FP**		
2.0 E 81 kW (110 PS) 20 E	08.77→ 08.88		**099-OS**			(AL)	**080-FP**		
2.0 S 74 kW (100 PS) 20 S	08.77→ 08.84		**099-OS**			(AL)	**080-FP**		
MERIVA A MPV (X03)									
1.3 CDTI (E75) 55 kW (75 PS) Z 13 DTJ	09.03→ 05.10	UFI Housing	**4099-OX** **4103-OX**		**679-AP**	→64088960	**4136-FX**		**937-AC**
1.3 CDTI (E75) 51-59 kW (70-80 PS) Y 13 DT, Z 13 DT	04.05→ 05.10	UFI Housing	**4099-OX** **4103-OX**		**679-AP**	→64138771	**4136-FX**		**937-AC**
1.4 16V Twinport (E75) 66 kW (90 PS) Z 14 XEP	07.04→ 05.10	→19MA9234 19MA9235→	**581-OX** **4118-OX**		**679-AP**	(AL) (ST), Bitte Abmessungen beachten	**268-FP** **643-FP**		**937-AC**
1.4 16V Twinport LPG (E75) 66 kW (90 PS) Z 14 XEP	07.04→ 05.10				**679-AP**				
1.6 (E75) 62-69 kW (84-94 PS) Z 16 SE	05.03→ 05.10		**917-OS**		**679-AP**	(AL) (ST), Bitte Abmessungen beachten	**268-FP** **643-FP**		**937-AC**
1.6 (E75) 74-77 kW (101-105 PS) Z 16 XEP	01.06→ 05.10		**917-OS**		**679-AP**	(AL) (ST), Bitte Abmessungen beachten	**268-FP** **643-FP**		**937-AC**
1.6 16V (E75) 74-76 kW (101-103 PS) Z 16 XE	05.03→ 01.06		**917-OS**		**679-AP**	(AL) (ST), Bitte Abmessungen beachten	**268-FP** **643-FP**		**937-AC**
1.6 Turbo (E75) 132 kW (180 PS) Z 16 LET	09.05→ 05.10		**4118-OX**		**679-AP**	(AL) (ST), Bitte Abmessungen beachten	**268-FP** **643-FP**		**937-AC**
1.7 CDTI (E75) 74 kW (100 PS) Z 17 DTH	09.03→ 05.10		**621-OX**		**679-AP**		**4554-FX** **687-FC**		**937-AC**
1.7 CDTI (E75) 74 kW (101 PS) Z 17 DT	09.03→ 05.10		**4490-OX** **621-OX**		**679-AP**		**4554-FX** **687-FC**		**937-AC**
1.7 CDTI (E75) 92 kW (125 PS) Z 17 DTR	09.06→ 05.10		**4490-OX** **621-OX**		**679-AP**		**4554-FX** **687-FC**		**937-AC**
1.7 DTI (E75) 55 kW (75 PS) Y 17 DT	09.03→ 05.10		**621-OX**		**679-AP**		**4554-FX** **687-FC**		**937-AC**
1.8 (E75) 90-92 kW (122-125 PS) Z 18 XE	05.03→ 05.10		**917-OS**		**679-AP**	(AL) (ST), Bitte Abmessungen beachten	**268-FP** **643-FP**		**937-AC**
MERIVA B MPV (S10)									
1.3 CDTI (75) 55 kW (75 PS) A 13 DTC	06.10→ 10.13		**4460-OX**				**4482-FP**		**4455-AC** **4822-ACC** **4454-ACC**
1.3 CDTI (75) 70 kW (95 PS) A 13 DTE	06.10→ 11.14		**4460-OX**				**4482-FP**		**4455-AC** **4822-ACC** **4454-ACC**

O

See disclaimer on page 1

© MS Motorservice International GmbH 2021

MERIVA B MPV (S10)									
1.4 (75) 74 kW (101 PS) A 14 XER, B 14 XER	06.10→ 03.17		**4118-OX**						**4455-AC** **4822-ACC** **4454-ACC**
1.4 (75) 88 kW (120 PS) A 14 NEL, B 14 NEL	06.10→ 03.17		**4118-OX**						**4455-AC** **4454-ACC**
1.4 (75) 103-110 kW (140-150 PS) A 14 NET, B 14 NET	06.10→ 03.17		**4118-OX**						**4455-AC** **4454-ACC**
1.6 CDTI (75) 70 kW (95 PS) B 16 DTC	01.14→ 01.17								**4822-ACC**
1.6 CDTi (75) 81-100 kW (110-136 PS) B 16 DTH	08.13→ 01.17								**4822-ACC**
1.7 CDTI (75) 74 kW (101 PS) A 17 DT	06.10→ 01.17		**4490-OX**				**4482-FP** **4554-FX**		**4455-AC** **4822-ACC** **4454-ACC**
1.7 CDTI (75) 81 kW (110 PS) A 17 DTC, A 17 DTI	06.10→ 06.15		**4490-OX**				**4482-FP** **4554-FX**		**4455-AC** **4822-ACC** **4454-ACC**
1.7 CDTI (75) 96 kW (131 PS) A 17 DTS	06.10→ 10.13		**4490-OX**				**4482-FP** **4554-FX**		**4455-AC** **4822-ACC** **4454-ACC**
MOKKA / MOKKA X (J13)									
1.4 (_76) 103-110 kW (140-150 PS) A 14 NET, B 14 NET, D 14 NET	04.13→		**4968-OX**						**4822-ACC**
1.4 4x4 (_76) 103-110 kW (140-150 PS) A 14 NET, B 14 NET, D 14 NET	06.12→		**4968-OX**						**4822-ACC**
1.4 4x4 (_76) 103-112 kW (140-152 PS) B 14 XFT	06.16→		**4896-OS**						
1.6 (_76) 84-85 kW (114-116 PS) A 16 XER, B 16 XER	06.12→		**4968-OX**						**4822-ACC**
1.6 (_76) 85 kW (116 PS) D 16 XER	06.12→								**4822-ACC**
1.6 CDTI (_76) 81-100 kW (110-136 PS) A 16 DTH, B 16 DTH, D 16 DTH	01.15→								**4822-ACC**
1.6 CDTI (_76) 81 kW (110 PS) B 16 DTN, B 16 DTU	06.15→								**4822-ACC**
1.7 CDTI (_76) 96 kW (131 PS) A 17 DTS	06.12→								**4822-ACC**
1.7 CDTI 4x4 (_76) 96 kW (131 PS) A 17 DTS	06.12→								**4822-ACC**
1.8 (_76) 101-103 kW (137-140 PS) A 18 XER	01.13→		**4968-OX**						**4822-ACC**
1.8 4x4 (_76) 101-103 kW (137-140 PS) A 18 XER	01.13→		**4968-OX**						**4822-ACC**
MONTEREY A (M92)									
3.1 TD (UBS69D, UBS69G) 84 kW (114 PS) 4 JG2TC	09.91→ 07.98		**860/3-OS**				**801/3-FS**		
3.2 (UBS25D, UBS25G) 130-151 kW (177-205 PS) 6VD1 (SOHC)	08.91→ 03.94		**146-OS**			(AL)	**080-FP**		
MONTEREY B (M98)									
3.5 V6 24V (UBS26D, UBS26G) 158 kW (215 PS) 6 VE1	07.98→ 08.99		**109-OS** **109/3-OS**			(AL)	**080-FP**		

O

© MS Motorservice International GmbH 2021

See disclaimer on page 1

MONZA A (22_)									
2.0 E 85 kW (115 PS) H 20 E	06.83→ 10.84		**099-OS**			(AL)	**080-FP**		
2.2 E 85 kW (115 PS) 22 E	11.84→ 08.86		**099-OS**			(AL)	**080-FP**		
2.5 E 100 kW (136 PS) H 25 E	05.81→ 12.84					(AL)	**080-FP**		
2.5 E 96-110 kW (130-150 PS) 25 E	06.84→ 08.86					(AL)	**080-FP**		
3.0 GSE 132 kW (180 PS) 30 E	02.78→ 08.86					(AL)	**080-FP**		
3.0 GSE 115 kW (156 PS) C 30 LE	09.85→ 08.86					(AL)	**080-FP**		
OMEGA A (V87)									
1.8 (F19, M19, N19) 85 kW (115 PS) 18 SEH	09.86→ 03.94		**100-OS**			(AL)	**080-FP**		
1.8 (F19, M19, N19) 65 kW (88 PS) E 18 NVR	09.87→ 03.94		**100-OS**			(AL)	**080-FP**		
1.8 N (F19, M19, N19) 60-66 kW (82-90 PS) 18 NV	09.86→ 08.87		**100-OS**			(AL)	**080-FP**		
1.8 S (F19, M19, N19) 60-66 kW (82-90 PS) 18 NV, 18 SV	09.86→ 03.94		**100-OS**			(AL)	**080-FP**		
2.0 (F19, M19, N19) 85-90 kW (115-122 PS) 20 SE	09.86→ 03.94		**100-OS**			(AL)	**080-FP**		
2.0 (F19, M19, N19) 74 kW (100 PS) C 20 NEF	09.90→ 03.94		**100-OS**			(AL)	**080-FP**		
2.0 (F19, M19, N19) 73-74 kW (99-100 PS) C 20 NEJ	09.90→ 03.94		**100-OS**			(AL)	**080-FP**		
2.0 i (F19, M19, N19) 85 kW (116 PS) C 20 NE	09.86→ 03.94		**100-OS**			(AL)	**080-FP**		
2.3 D (F19, M19, N19) 54 kW (73 PS) 23 YD	10.86→ 03.94				**197-AP**		**075-FS**		
2.3 TD (F19, M19, N19) 66 kW (90 PS) 23 YDT	10.86→ 08.88				**197-AP**		**075-FS**		
2.3 TD Interc. (F19, M19, N19) 74 kW (100 PS) 23 DTR	08.88→ 03.94				**197-AP**		**075-FS**		
2.4 i (F19, M19, N19) 92 kW (125 PS) C 24 NE	09.88→ 03.94		**099-OS**		**197-AP**	(AL)	**080-FP**		
2.6 i (F19, M19, N19) 110 kW (150 PS) C 26 NE	09.90→ 03.94				**197-AP**	(AL)	**080-FP**		
3.0 (3000) (F19, M19, N19) 115 kW (156 PS) C 30 LE	03.87→ 12.87				**197-AP**	(AL)	**080-FP**		
3.0 (3000) (F19, M19, N19) 130 kW (177 PS) 30 NE	03.87→ 09.90				**197-AP**	(AL)	**080-FP**		
3.0 (3000) Cat (F19, M19, N19) 130 kW (177 PS) C 30 NE	03.88→ 03.94				**197-AP**	(AL)	**080-FP**		
3.0 24V (3000) (F19, M19, N19) 147 kW (200 PS) C 30 SEJ	09.89→ 03.94				**197-AP**	(AL)	**080-FP**		
3.0 24V (3000) (F19, M19, N19) 150 kW (204 PS) C 30 SE	09.89→ 03.94				**197-AP**	(AL)	**080-FP**		

See disclaimer on page 1

© MS Motorservice International GmbH 2021

OMEGA A (V87)									
3.6 24V Lotus (F19, M19, N19) 277 kW (377 PS) C 36 GET	08.90→ 09.92				**197-AP**				
OMEGA A Estate (V87)									
1.8 (F35, M35) 85 kW (115 PS) 18 SEH	09.86→ 03.94		**100-OS**			(AL)	**080-FP**		
1.8 (F35, M35) 65 kW (88 PS) E 18 NVR	09.87→ 03.94		**100-OS**			(AL)	**080-FP**		
1.8 N (F35, M35) 60-66 kW (82-90 PS) 18 NV	09.86→ 08.87		**100-OS**			(AL)	**080-FP**		
1.8 N (F35, M35) 63-66 kW (86-90 PS) 18 SV	11.86→ 09.88		**100-OS**			(AL)	**080-FP**		
1.8 S (F35, M35) 63-66 kW (86-90 PS) 18 SV	09.86→ 03.94		**100-OS**			(AL)	**080-FP**		
2.0 (F35, M35) 85-90 kW (115-122 PS) 20 SE	09.86→ 03.94		**100-OS**			(AL)	**080-FP**		
2.0 (F35, M35) 85 kW (116 PS) C 20 NE	09.87→ 04.94		**100-OS**			(AL)	**080-FP**		
2.0 (F35, M35) 74 kW (100 PS) C 20 NEF	09.90→ 03.94		**100-OS**			(AL)	**080-FP**		
2.0 i (F35, M35) 85 kW (116 PS) C 20 NE	09.86→ 04.94		**100-OS**			(AL)	**080-FP**		
2.0 i (F35, M35) 73-74 kW (99-100 PS) C 20 NEJ	09.90→ 03.94		**100-OS**			(AL)	**080-FP**		
2.3 D (F35, M35) 54 kW (73 PS) 23 YD	09.86→ 03.94				**197-AP**		**075-FS**		
2.3 TD (F35, M35) 66 kW (90 PS) 23 YDT	09.86→ 08.88				**197-AP**		**075-FS**		
2.3 TD Interc. (F35, M35) 74 kW (100 PS) 23 DTR	09.88→ 03.94				**197-AP**		**075-FS**		
2.4 i (F35, M35) 92 kW (125 PS) C 24 NE	09.88→ 03.94		**099-OS**		**197-AP**	(AL)	**080-FP**		
2.6 (F35, M35) 135-138 kW (184-188 PS) XF26E	09.87→ 04.94				**197-AP**	(AL)	**080-FP**		
2.6 i (F35, M35) 110 kW (150 PS) C 26 NE	09.90→ 03.94				**197-AP**	(AL)	**080-FP**		
3.0 (F35, M35) 115 kW (156 PS) C 30 LE	03.87→ 03.94				**197-AP**	(AL)	**080-FP**		
3.0 (F35, M35) 130 kW (177 PS) 30 NE	03.87→ 09.90				**197-AP**	(AL)	**080-FP**		
3.0 24V (F35, M35) 147 kW (200 PS) C 30 SEJ	09.89→ 03.94				**197-AP**	(AL)	**080-FP**		
3.0 24V Omega 3000 (F35, M35) 150 kW (204 PS) C 30 SE	09.88→ 04.94				**197-AP**	(AL)	**080-FP**		
3.0 Cat (F35, M35) 130 kW (177 PS) C 30 NE	03.87→ 03.94				**197-AP**	(AL)	**080-FP**		
OMEGA B (V94)									
2.0 (F69, M69, P69) 85 kW (115 PS) X 20 SE	03.94→ 09.99		**100-OS**		**333-AP**	(AL) (ST), Bitte Abmessungen beachten	**268-FP** **643-FP**		
2.0 (F69, M69, P69) 85-90 kW (115-122 PS) 20 SE	03.94→ 12.00		**100-OS**		**333-AP**	(AL) (ST), Bitte Abmessungen beachten	**268-FP** **643-FP**		

O

© MS Motorservice International GmbH 2021

See disclaimer on page 1

OMEGA B (V94)									
2.0 (F69, M69, P69) 90 kW (122 PS) XF 20 E	05.94→ 05.99				**333-AP**				
2.0 16V (F69, M69, P69) 100 kW (136 PS) X 20 XEV	03.94→ 09.99		**100-OS**		**333-AP**	(AL) (ST), Bitte Abmessungen beachten	**268-FP** **643-FP**		
2.0 DTI 16V (F69, M69, P69) 74 kW (101 PS) X 20 DTH	09.97→ 09.00		**569-OX**		**333-AP**		**4554-FX** **687-FC**		
2.2 16V (F69, M69, P69) 106 kW (144 PS) Y 22 XE	09.99→ 09.00		**100-OS**		**333-AP**	(AL) (ST), Bitte Abmessungen beachten	**268-FP** **643-FP**		
2.2 16V (F69, M69, P69) 106 kW (144 PS) Z 22 XE	09.00→ 07.03		**917-OS**		**333-AP**	(AL) (ST), Bitte Abmessungen beachten	**268-FP** **643-FP**		
2.2 DTI 16V (F69, M69, P69) 81-88 kW (110-120 PS) Y 22 DTH	09.00→ 07.03		**569-OX**		**333-AP**		**4554-FX** **687-FC**		
2.2 DTI 16V (F69, M69, P69) 81-88 kW (110-120 PS) Y 22 DTH	09.00→ 07.03		**569-OX**		**333-AP**		**4554-FX** **687-FC**		
2.5 DTI (F69, M69, P69) 110 kW (150 PS) Y 25 DT, Y 25 TD	09.01→ 07.03		**619-OX**		**333-AP**		**654-FP** **687-FC**		
2.5 TD (F69, M69, P69) 96 kW (131 PS) U 25 DT, U 25 TD, X 25 DT, X 25 TD	04.94→ 07.03	→mot. 34398417 mot.34398418 →	**362-OC** **609-OX**		**333-AP**		**075-FS**		
2.5 V6 (F69, M69, P69) 125-144 kW (170-196 PS) X 25 XE	03.94→ 09.00	→08.99	**100-OS**		**333-AP**	(AL) (ST), Bitte Abmessungen beachten	**268-FP** **643-FP**		
2.6 V6 (F69, M69, P69) 125-132 kW (170-180 PS) Y 26 SE	09.00→ 07.03				**333-AP**	(AL) (ST), Bitte Abmessungen beachten	**268-FP** **643-FP**		
3.0 V6 (F69, M69, P69) 148-155 kW (201-211 PS) X 30 XE	04.94→ 02.01	→08.99	**100-OS**		**333-AP**	(AL) (ST), Bitte Abmessungen beachten	**268-FP** **643-FP**		
3.2 V6 (F69, M69, P69) 160 kW (218 PS) Y 32 SE	02.01→ 07.03				**333-AP**	(AL) (ST), Bitte Abmessungen beachten	**268-FP** **643-FP**		
OMEGA B Estate (V94)									
2.0 (F35, M35, P35) 85 kW (115 PS) X 20 SE	03.94→ 09.99		**100-OS**		**333-AP**	(AL) (ST), Bitte Abmessungen beachten	**268-FP** **643-FP**		
2.0 (F35, M35, P35) 90 kW (122 PS) XF 20 E	05.94→ 05.99				**333-AP**				
2.0 16V (F35, M35, P35) 100 kW (136 PS) X 20 XEV	03.94→ 09.99		**100-OS**		**333-AP**	(AL) (ST), Bitte Abmessungen beachten	**268-FP** **643-FP**		
2.0 DTI 16V (F35, M35, P35) 74 kW (101 PS) X 20 DTH	09.97→ 09.00		**569-OX**		**333-AP**		**4554-FX** **687-FC**		

O

See disclaimer on page 1

© MS Motorservice International GmbH 2021

OMEGA B Estate (V94)									
2.2 16V (F35, M35, P35) 106 kW (144 PS) Y 22 XE	09.99→ 09.00		**100-OS**		**333-AP**	(AL) (ST), Bitte Abmessungen beachten	**268-FP** **643-FP**		
2.2 16V (F35, M35, P35) 106 kW (144 PS) Z 22 XE	09.00→ 07.03		**917-OS**		**333-AP**	(AL) (ST), Bitte Abmessungen beachten	**268-FP** **643-FP**		
2.2 DTI 16V (F35, M35, P35) 81-88 kW (110-120 PS) Y 22 DTH	09.00→ 07.03		**569-OX**		**333-AP**		**4554-FX** **687-FC**		
2.2 DTI 16V (F35, M35, P35) 81-88 kW (110-120 PS) Y 22 DTH	09.00→ 07.03		**569-OX**		**333-AP**		**4554-FX** **687-FC**		
2.5 DTI (F35, M35, P35) 110 kW (150 PS) Y 25 DT, Y 25 TD	09.01→ 07.03		**619-OX**		**333-AP**		**654-FP** **687-FC**		
2.5 TD (F35, M35, P35) 96 kW (131 PS) U 25 DT, U 25 TD, X 25 DT, X 25 TD	04.94→ 07.01	→mot. 34398417 mot.34398418 →	**362-OC** **609-OX**		**333-AP**		**075-FS**		
2.5 V6 (F35, M35, P35) 125-144 kW (170-196 PS) X 25 XE	03.94→ 09.00	→08.99	**100-OS**		**333-AP**	(AL) (ST), Bitte Abmessungen beachten	**268-FP** **643-FP**		
2.6 (F35, M35, P35) 135-138 kW (184-188 PS) XF26E	05.94→ 05.99				**333-AP**				
2.6 V6 (F35, M35, P35) 125-132 kW (170-180 PS) Y 26 SE	09.00→ 07.03				**333-AP**	(AL) (ST), Bitte Abmessungen beachten	**268-FP** **643-FP**		
3.0 V6 (F35, M35, P35) 148-155 kW (201-211 PS) X 30 XE	04.94→ 02.01	→08.99	**100-OS**		**333-AP**	(AL) (ST), Bitte Abmessungen beachten	**268-FP** **643-FP**		
3.2 V6 (F35, M35, P35) 160 kW (218 PS) Y 32 SE	02.01→ 07.03				**333-AP**	(AL) (ST), Bitte Abmessungen beachten	**268-FP** **643-FP**		
REKORD D									
1.7 44-55 kW (60-75 PS) 17 N	01.72→ 02.75		**099-OS**						
1.7 44-55 kW (60-75 PS) 17 N	03.75→ 08.77		**099-OS**						
1.7 S 55-61 kW (75-83 PS) 17 S	01.72→ 02.75		**099-OS**						
1.9 55 kW (75 PS) 19 N	03.75→ 08.77		**099-OS**						
1.9 66-78 kW (90-107 PS) 19 SH	03.75→ 08.77		**099-OS**						
1.9 S 66-78 kW (90-107 PS) 19 SH	01.72→ 02.75		**099-OS**						
2.0 74 kW (100 PS) 20 S	09.75→ 08.77		**099-OS**						
2.0 D 40-43 kW (54-58 PS) 20 D	08.74→ 08.77						**030-FC**		
2.1 D 44 kW (60 PS) 21 D	09.72→ 08.77						**030-FC**		

O

© MS Motorservice International GmbH 2021

See disclaimer on page 1

REKORD D Coupe									
1.7 S 55-61 kW (75-83 PS) 17 S	01.72→ 02.75		**099-OS**						
1.9 55 kW (75 PS) 19 N	03.75→ 08.77		**099-OS**						
1.9 66-78 kW (90-107 PS) 19 SH	03.75→ 08.77		**099-OS**						
1.9 S 66-78 kW (90-107 PS) 19 SH	01.72→ 02.75		**099-OS**						
2.0 74 kW (100 PS) 20 S	09.75→ 08.77		**099-OS**						
REKORD D Estate									
1.7 44-55 kW (60-75 PS) 17 N	01.72→ 02.75		**099-OS**						
1.7 44-55 kW (60-75 PS) 17 N	03.75→ 08.77		**099-OS**						
1.7 S 55-61 kW (75-83 PS) 17 S	01.72→ 02.75		**099-OS**						
1.9 55 kW (75 PS) 19 N	03.75→ 08.77		**099-OS**						
1.9 66-78 kW (90-107 PS) 19 SH	03.75→ 08.77		**099-OS**						
1.9 S 66-78 kW (90-107 PS) 19 SH	01.72→ 02.75		**099-OS**						
2.0 D 40-43 kW (54-58 PS) 20 D	08.74→ 08.77						**030-FC**		
2.0 S 74 kW (100 PS) 20 S	09.75→ 08.77		**099-OS**						
2.1 D 44 kW (60 PS) 21 D	09.72→ 08.77						**030-FC**		
REKORD E (17_, 11_, 14_, 16_, 18_, 19_)									
1.7 44-55 kW (60-75 PS) 17 N	09.77→ 10.82		**099-OS**						
1.8 55 kW (75 PS) 18 N	11.82→ 08.86		**100-OS**			(AL)	**080-FP**		
1.8 E 74 kW (100 PS) C 18 NV	05.85→ 08.86		**100-OS**			(AL)	**080-FP**		
1.8 S 65-66 kW (88-90 PS) 18 S	11.82→ 08.86		**100-OS**			(AL)	**080-FP**		
1.9 55 kW (75 PS) 19 N	09.77→ 10.82		**099-OS**						
2.0 56-66 kW (76-90 PS) 20 N	09.77→ 10.82		**099-OS**			(AL)	**080-FP**		
2.0 D 40-43 kW (54-58 PS) 20 D	09.77→ 10.82					 (12)	**001-FS** **075-FS**		
2.0 E 81 kW (110 PS) 20 E	09.77→ 10.84		**099-OS**			(AL)	**080-FP**		
2.0 S 74 kW (100 PS) 20 S	08.77→ 08.86		**099-OS**			(AL)	**080-FP**		
2.1 D 44 kW (60 PS) 21 D	09.77→ 07.78						**001-FS**		
2.2 D 46-63 kW (63-86 PS) 23 D	08.78→ 08.83						**001-FS**		
2.2 D 46-63 kW (63-86 PS) 23 D	11.82→ 08.86						**001-FS**		
2.2 E 85 kW (115 PS) 22 E	11.84→ 08.86		**099-OS**			(AL)	**080-FP**		

See disclaimer on page 1

© MS Motorservice International GmbH 2021

REKORD E (17_, 11_, 14_, 16_, 18_, 19)									
2.2 TD 63 kW (86 PS) 23 TD	06.84→ 08.86						**001-FS**		
REKORD E Estate (61_, 66_, 67_)									
1.7 44-55 kW (60-75 PS) 17 N	09.77→ 10.82		**099-OS**						
1.8 55 kW (75 PS) 18 N	11.82→ 08.86		**100-OS**			(AL)	**080-FP**		
1.8 E 74 kW (100 PS) C 18 NV	05.85→ 08.86		**100-OS**			(AL)	**080-FP**		
1.8 S 65-66 kW (88-90 PS) 18 S	11.82→ 08.86		**100-OS**			(AL)	**080-FP**		
1.9 55 kW (75 PS) 19 N	09.77→ 10.82		**099-OS**						
2.0 56-66 kW (76-90 PS) 20 N	09.77→ 10.82		**099-OS**			(AL)	**080-FP**		
2.0 D 40-43 kW (54-58 PS) 20 D	09.77→ 10.82					(12)	**001-FS** **075-FS**		
2.0 E 81 kW (110 PS) 20 E	09.77→ 10.84		**099-OS**			(AL)	**080-FP**		
2.0 S 74 kW (100 PS) 20 S	08.77→ 08.86		**099-OS**			(AL)	**080-FP**		
2.1 D 44 kW (60 PS) 21 D	09.77→ 07.78						**001-FS**		
2.2 D 46-63 kW (63-86 PS) 23 D	08.78→ 08.83						**001-FS**		
2.2 E 85 kW (115 PS) 22 E	11.84→ 08.86		**099-OS**			(AL)	**080-FP**		
2.2 TD 63 kW (86 PS) 23 TD	06.84→ 08.86						**001-FS**		
2.3 D 46-63 kW (63-86 PS) 23 D	11.82→ 08.86						**001-FS**		
SENATOR A (29_)									
2.0 E 85 kW (115 PS) H 20 E	06.83→ 10.84		**099-OS**			(AL)	**080-FP**		
2.2 E 85 kW (115 PS) 22 E	11.84→ 08.87		**099-OS**			(AL)	**080-FP**		
2.2 TD 63 kW (86 PS) 23 TD	11.84→ 08.87						**001-FS**		
2.5 85 kW (115 PS) 25 S	05.78→ 12.80					(AL)	**080-FP**		
2.5 E 100 kW (136 PS) H 25 E	01.83→ 08.84					(AL)	**080-FP**		
2.5 E 96-110 kW (130-150 PS) 25 E	09.84→ 08.87					(AL)	**080-FP**		
3.0 115 kW (156 PS) C 30 LE	09.85→ 08.87					(AL)	**080-FP**		
3.0 E 132 kW (180 PS) 30 E	02.78→ 12.86					(AL)	**080-FP**		
SENATOR B (V88)									
2.5 i (P19) 103 kW (140 PS) 25 NE	09.90→ 09.93				**197-AP**				
2.6 i (P19) 110 kW (150 PS) C 26 NE	09.90→ 09.93				**197-AP**	(AL)	**080-FP**		
3.0 (P19) 115 kW (156 PS) C 30 LE	09.87→ 09.93				**197-AP**	(AL)	**080-FP**		

O

© MS Motorservice International GmbH 2021

See disclaimer on page 1

SENATOR B (V88)									
3.0 (P19) 130 kW (177 PS) 30 NE	01.88→ 09.90				**197-AP**	(AL)	**080-FP**		
3.0 24V (P19) 150 kW (204 PS) C 30 SE	09.89→ 09.93				**197-AP**	(AL)	**080-FP**		
3.0 i Cat (P19) 130 kW (177 PS) C 30 NE	01.88→ 09.93				**197-AP**	(AL)	**080-FP**		
SIGNUM Hatchback (Z03)									
1.8 (F48) 90-92 kW (122-125 PS) Z 18 XE	05.03→ 07.05		**917-OS**		**915-AP**	(AL) (ST), Bitte Abmessungen beachten	**268-FP** **643-FP**	(without air cond.)	**4035-ACC**
1.8 (F48) 101-103 kW (137-140 PS) Z 18 XER	09.05→ 12.08		**4118-OX**		**915-AP**	(AL) (ST), Bitte Abmessungen beachten	**268-FP** **643-FP**	(without air cond.)	**4035-ACC**
1.9 CDTI (F48) 88 kW (120 PS) Z 19 DT	04.04→ 02.08		**4111-OX**		**915-AP**		**4136-FX**	(without air cond.)	**4035-ACC**
1.9 CDTI (F48) 110 kW (150 PS) Z 19 DTH	04.04→ 02.08		**4111-OX**		**915-AP**		**4136-FX**	(without air cond.)	**4035-ACC**
1.9 CDTI (F48) 74 kW (101 PS) Z 19 DTL	08.05→ 02.08		**4111-OX**		**915-AP**		**4136-FX**	(without air cond.)	**4035-ACC**
2.0 DTI (F48) 74 kW (101 PS) Y 20 DTH	05.03→ 04.04		**569-OX**		**915-AP**		**4554-FX** **687-FC**	(without air cond.)	**4035-ACC**
2.0 Turbo (F48) 129 kW (175 PS) Z 20 NET	05.03→ 12.08		**630-OX**		**915-AP**	(AL) (ST), Bitte Abmessungen beachten	**268-FP** **643-FP**	(without air cond.)	**4035-ACC**
2.2 DTI (F48) 86-92 kW (117-125 PS) Y 22 DTR	05.03→ 04.04		**569-OX**		**915-AP**		**4554-FX** **687-FC**	(without air cond.)	**4035-ACC**
2.2 direct (F48) 110-114 kW (150-155 PS) Z 22 YH	05.03→ 09.08		**630-OX**		**915-AP**	(AL) (ST), Bitte Abmessungen beachten	**268-FP** **643-FP**	(without air cond.)	**4035-ACC**
2.8 V6 Turbo (F48) 169 kW (230 PS) Z 28 NEL	09.05→ 12.08				**915-AP**	(AL) (ST), Bitte Abmessungen beachten	**268-FP** **643-FP**	(without air cond.)	**4035-ACC**
2.8 V6 Turbo (F48) 184-206 kW (250-280 PS) Z 28 NET	01.06→ 12.08				**915-AP**	(AL) (ST), Bitte Abmessungen beachten	**268-FP** **643-FP**	(without air cond.)	**4035-ACC**
3.0 V6 CDTI (F48) 130 kW (177 PS) Y 30 DT	05.03→ 07.05				**915-AP**		**4554-FX** **687-FC**	(without air cond.)	**4035-ACC**
3.0 V6 CDTI (F48) 135 kW (184 PS) Z 30 DT	09.05→ 12.08				**915-AP**		**4554-FX** **687-FC**	(without air cond.)	**4035-ACC**
3.2 V6 (F48) 155 kW (211 PS) Z 32 SE	05.03→ 07.05				**915-AP**	(AL) (ST), Bitte Abmessungen beachten	**268-FP** **643-FP**	(without air cond.)	**4035-ACC**

See disclaimer on page 1

© MS Motorservice International GmbH 2021

SINTRA (APV)									
2.2 DTI 85 kW (116 PS) X 22 DTH	07.97→ 04.99		**569-OX**				**4554-FX** **687-FC**		
2.2 i 16V (OUN16, Y94) 100-104 kW (136-141 PS) X 22 XE	11.96→ 04.99		**100-OS**						
3.0 i 24V (OUN16, Y94) 148-155 kW (201-211 PS) X 30 XE	11.96→ 04.99		**100-OS**						
SPEEDSTER (E01)									
2.0 Turbo (R97) 140-162 kW (190-220 PS) Z 20 LET	08.02→ 08.06		**917-OS**		**543-AP**				
2.2 (R97) 108 kW (147 PS) Z 22 SE	06.00→ 08.05		**630-OX**		**290-AP**				
TIGRA (S93)									
1.4 16V (F07) 63-69 kW (86-94 PS) X 14 XE	07.94→ 12.00		**100-OS**			(AL) (ST), Bitte Abmessungen beachten	**268-FP** **643-FP**	(without air cond.)	**4035-ACC**
1.4 16V (F07) 63-69 kW (86-94 PS) X 14 XE	08.97→ 12.00		**100-OS**			(AL) (ST), Bitte Abmessungen beachten	**268-FP** **643-FP**	(without air cond.)	**4035-ACC**
1.6 16V (F07) 78 kW (106 PS) X 16 XE	07.94→ 08.98		**100-OS**			(AL) (ST), Bitte Abmessungen beachten	**268-FP** **643-FP**	(without air cond.)	**4035-ACC**
1.6 16V (F07) 74 kW (101 PS) C 16 SEL	08.97→ 08.98		**100-OS**			(AL) (ST), Bitte Abmessungen beachten	**268-FP** **643-FP**	(without air cond.)	**4035-ACC**
TIGRA TwinTop (X04)									
1.3 CDTI (R97) 51-59 kW (70-80 PS) Z 13 DT	06.04→ 12.10	UFI Housing	**4099-OX** **4103-OX**		**679-AP**		**4136-FX**	(without air cond.)	**4035-ACC**
1.4 (R97) 66 kW (90 PS) Z 14 XEP	06.04→ 12.10	19MA9235→	**581-OX** **4118-OX**		**679-AP**	(AL) (ST), Bitte Abmessungen beachten	**268-FP** **643-FP**	(without air cond.)	**4035-ACC**
1.8 (R97) 90-92 kW (122-125 PS) Z 18 XE	06.04→ 12.10		**917-OS**		**679-AP**	(AL) (ST), Bitte Abmessungen beachten	**268-FP** **643-FP**	(without air cond.)	**4035-ACC**
VECTRA A (J89)									
1.4 S (F19, M19) 53-55 kW (72-75 PS) 14 NV	09.88→ 06.92		**100-OS**			(AL)	**080-FP**		
1.6 (F19, M19) 60 kW (82 PS) 16 SV	09.88→ 05.93		**100-OS**			(AL)	**080-FP**		
1.6 (F19, M19) 51-55 kW (69-75 PS) C 16 LZ2	08.92→ 07.93		**100-OS**			(AL)	**080-FP**		
1.6 i (F19, M19) 55-65 kW (75-88 PS) C 16 NZ, C 16 NZ2, E 16 NZ	09.88→ 11.95		**100-OS**			(AL)	**080-FP**		
1.6 i (F19, M19) 52 kW (71 PS) X 16 SZ	09.93→ 11.95		**100-OS**			(AL)	**080-FP**		

© MS Motorservice International GmbH 2021

See disclaimer on page 1

VECTRA A (J89)									
1.6 i (F19, M19) 51-55 kW (69-75 PS) 16 LZ2, C 16 LZ2	09.93→ 11.95		**100-OS**		**290-AP**	(AL) (AL) (ST), Bitte Abmessungen beachten	**080-FP** **268-FP** **643-FP**		
1.7 D (F19, M19) 42-44 kW (57-60 PS) 17 D	10.88→ 09.92						**075-FS**		
1.7 D (F19, M19) 42-44 kW (57-60 PS) 17 DR	07.92→ 11.95						**075-FS**		
1.7 TD (F19, M19) 60 kW (82 PS) 17 TD	03.90→ 11.95		**109-OS** **109/3-OS**		**177-AP**		**075-FS**		
1.8 S (F19, M19) 65 kW (88 PS) E 18 NVR	09.88→ 07.89		**100-OS**			(AL)	**080-FP**		
1.8 S (F19, M19) 63-66 kW (86-90 PS) 18 SV	09.89→ 10.90		**100-OS**			(AL)	**080-FP**		
1.8 S 4x4 (F19, M19) 65 kW (88 PS) E 18 NVR	01.89→ 07.89		**100-OS**			(AL)	**080-FP**		
1.8 i Cat (F19, M19) 66 kW (90 PS) C 18 NZ	03.90→ 11.95		**100-OS**			(AL)	**080-FP**		
2.0 (F19, M19) 74 kW (100 PS) C 20 NEF	09.88→ 12.88		**100-OS**			(AL)	**080-FP**		
2.0 i (F19, M19) 85-95 kW (115-129 PS) 20 NE	09.88→ 10.90		**100-OS**			(AL)	**080-FP**		
2.0 i (F19, M19) 95 kW (129 PS) 20 SEH	09.88→ 09.92		**100-OS**			(AL)	**080-FP**		
2.0 i 16V (F19, M19) 100 kW (136 PS) X 20 XEV	08.92→ 08.95		**100-OS**			(AL)	**080-FP**		
2.0 i 16V 4x4 (F19, M19) 100 kW (136 PS) X 20 XEV	06.94→ 11.95		**100-OS**			(AL)	**080-FP**		
2.0 i 4x4 (F19, M19) 85-95 kW (115-129 PS) 20 NE	01.89→ 10.90		**100-OS**			(AL)	**080-FP**		
2.0 i 4x4 (F19, M19) 95 kW (129 PS) 20 SEH	08.89→ 07.92		**100-OS**			(AL)	**080-FP**		
2.0 i Cat (F19, M19) 85 kW (116 PS) C 20 NE	09.88→ 11.95		**100-OS**			(AL)	**080-FP**		
2.0 i Cat 4x4 (F19, M19) 85 kW (116 PS) C 20 NE	01.89→ 11.95		**100-OS**			(AL)	**080-FP**		
2.0 i Turbo 4x4 (F19, M19) 150 kW (204 PS) C 20 LET	06.94→ 11.95		**100-OS**			(AL)	**080-FP**		
2.5 CD 4x4 (F19, M19) 125 kW (170 PS) C 25 XE	08.92→ 08.95		**100-OS**			(AL)	**080-FP**		
2.5 V6 (F19, M19) 125 kW (170 PS) C 25 XE	02.93→ 11.95		**100-OS**			(AL)	**080-FP**		
2000 16V 4x4 (F19, M19) 110 kW (150 PS) 20 XEJ	01.89→ 10.90		**100-OS**			(AL)	**080-FP**		
2000/GT 16V (F19, M19) 110 kW (150 PS) 20 XEJ	01.89→ 06.94		**100-OS**			(AL)	**080-FP**		
2000/GT 16V Cat (F19, M19) 110 kW (150 PS) C 20 XE	02.90→ 11.95		**100-OS**			(AL)	**080-FP**		
2000/GT 16V Cat 4x4 (F19, M19) 110 kW (150 PS) C 20 XE	02.90→ 11.95		**100-OS**			(AL)	**080-FP**		

See disclaimer on page 1

© MS Motorservice International GmbH 2021

VECTRA A Hatchback (J89)									
1.4 S (F68, M68) 53-55 kW (72-75 PS) 14 NV	04.88→ 06.92		**100-OS**			(AL)	**080-FP**		
1.6 S 60 kW (82 PS) 16 SV	09.88→ 05.93		**100-OS**			(AL)	**080-FP**		
1.6 i (F68, M68) 52 kW (71 PS) X 16 SZ	09.93→ 11.95		**100-OS**			(AL)	**080-FP**		
1.6 i (F68, M68) 55 kW (75 PS) 16 LZ2	09.93→ 11.95		**100-OS**			(AL)	**080-FP**		
1.6 i Cat (F68, M68) 55-60 kW (75-82 PS) C 16 NZ, C 16 NZ2	09.88→ 11.95		**100-OS**			(AL)	**080-FP**		
1.7 D (F68, M68) 42-44 kW (57-60 PS) 17 D	09.88→ 09.92						**075-FS**		
1.7 D (F68, M68) 42-44 kW (57-60 PS) 17 DR	07.92→ 11.95						**075-FS**		
1.7 TD (F68, M68) 60 kW (82 PS) 17 TD	03.90→ 11.95		**109-OS** **109/3-OS**		**177-AP**		**075-FS**		
1.8 i (F68, M68) 63-66 kW (86-90 PS) 18 SV	09.88→ 10.90		**100-OS**			(AL)	**080-FP**		
1.8 i Cat (F68, M68) 66 kW (90 PS) C 18 NZ	03.90→ 11.95		**100-OS**			(AL)	**080-FP**		
2.0 (F68, M68) 74 kW (100 PS) C 20 NEF	04.88→ 12.88		**100-OS**			(AL)	**080-FP**		
2.0 i (F68, M68) 85-95 kW (115-129 PS) 20 NE	09.88→ 10.90		**100-OS**			(AL)	**080-FP**		
2.0 i 16V (F68, M68) 110 kW (150 PS) 20 XEJ	02.89→ 10.90		**100-OS**			(AL)	**080-FP**		
2.0 i 16V (F68, M68) 100 kW (136 PS) X 20 XEV	08.92→ 08.95		**100-OS**			(AL)	**080-FP**		
2.0 i 16V Cat (F68, M68) 110 kW (150 PS) C 20 XE	02.90→ 11.95		**100-OS**			(AL)	**080-FP**		
2.0 i Cat (F68, M68) 85 kW (116 PS) C 20 NE	09.88→ 11.95		**100-OS**			(AL)	**080-FP**		
2.0 i GT (F68, M68) 95 kW (129 PS) 20 SEH	09.88→ 11.95		**100-OS**			(AL)	**080-FP**		
2.5 V6 (F68, M68) 125 kW (170 PS) C 25 XE	02.93→ 11.95		**100-OS**			(AL)	**080-FP**		
VECTRA B (J96)									
1.6 i (F19) 55 kW (75 PS) X 16 SZR	10.95→ 04.02		**100-OS**		**290-AP**	(AL) (AL) (ST), Bitte Abmessungen beachten	**080-FP** **268-FP** **643-FP**		
1.6 i (F19) 55 kW (75 PS) 16 LZ2	10.95→ 04.02		**100-OS**		**290-AP**	(AL) (AL) (ST), Bitte Abmessungen beachten	**080-FP** **268-FP** **643-FP**		
1.6 i 16V (F19) 74 kW (101 PS) X 16 XEL, Y 16 XE	10.95→ 09.00		**100-OS**		**290-AP**	(AL) (ST), Bitte Abmessungen beachten	**268-FP** **643-FP**		
1.6 i 16V (F19) 74-76 kW (101-103 PS) Z 16 XE	09.00→ 04.02		**917-OS**		**290-AP**	(AL) (ST), Bitte Abmessungen beachten	**268-FP** **643-FP**		

O

© MS Motorservice International GmbH 2021

See disclaimer on page 1

VECTRA B (J96)									
1.7 TD (F19) 60 kW (82 PS) X 17 DT (TC4EE1)	10.95→ 12.98		**109-OS** **109/3-OS**				**075-FS**		
1.8 i 16V (F19) 79-85 kW (107-116 PS) X 18 XE1, Z 18 XEL	10.95→ 09.00	mot. 20V00605→ →02.98	**917-OS** **100-OS**		**290-AP**	(AL) (ST), Bitte Abmessungen beachten	**268-FP** **643-FP**		
1.8 i 16V (F19) 85 kW (116 PS) X 18 XE	10.95→ 09.00	mot. 20V00605→ →02.98	**917-OS** **100-OS**		**290-AP**	(AL) (ST), Bitte Abmessungen beachten	**268-FP** **643-FP**		
1.8 i 16V (F19) 90-92 kW (122-125 PS) Z 18 XE	09.00→ 04.02	mot. 20V00605→	**100-OS** **917-OS**		**290-AP**	(AL) (ST), Bitte Abmessungen beachten	**268-FP** **643-FP**		
2.0 DI 16V (F19) 60-63 kW (82-86 PS) X 20 DTL	11.96→ 04.02	04.97→	**569-OX**				**4554-FX** **687-FC**		
2.0 DTI 16V (F19) 74 kW (101 PS) X 20 DTH, Y 20 DTH	06.97→ 04.02		**569-OX**				**4554-FX** **687-FC**		
2.0 i (F19) 82 kW (112 PS) 20 NEJ	10.95→ 04.02		**100-OS**		**290-AP**	(AL) (ST), Bitte Abmessungen beachten	**268-FP** **643-FP**		
2.0 i 16V (F19) 85-100 kW (116-136 PS) C 20 SEL, X 20 XEV	09.95→ 06.00		**100-OS**		**290-AP**	(AL) (ST), Bitte Abmessungen beachten	**268-FP** **643-FP**		
2.2 DTI 16V (F19) 86-92 kW (117-125 PS) Y 22 DTR	09.00→ 04.02		**569-OX**				**4554-FX** **687-FC**		
2.2 DTI 16V (F19) 86-92 kW (117-125 PS) Y 22 DTR	09.00→ 04.02		**569-OX**				**4554-FX** **687-FC**		
2.2 i 16V (F19) 102-104 kW (139-141 PS) C 22 SEL	07.00→ 07.02				**290-AP**				
2.2 i 16V (F19) 108 kW (147 PS) Z 22 SE	09.00→ 04.02		**630-OX**			(AL) (ST), Bitte Abmessungen beachten	**268-FP** **643-FP**		
2.5 i V6 (F19) 125-144 kW (170-196 PS) X 25 XE	10.95→ 09.00		**100-OS**		**290-AP**	(AL) (ST), Bitte Abmessungen beachten	**268-FP** **643-FP**		
2.6 i V6 (F19) 125-132 kW (170-180 PS) Y 26 SE	09.00→ 04.02				**290-AP**	(AL) (ST), Bitte Abmessungen beachten	**268-FP** **643-FP**		
i 500 2.5 (F19) 125-144 kW (170-196 PS) X 25 XE	05.98→ 09.00	→W7154528	**100-OS**		**290-AP**	(AL) (ST), Bitte Abmessungen beachten	**268-FP** **643-FP**		
VECTRA B Estate (J96)									
1.6 i (F35) 55 kW (75 PS) X 16 SZR	11.96→ 06.00		**100-OS**		**290-AP**	(AL) (AL) (ST), Bitte Abmessungen beachten	**080-FP** **268-FP** **643-FP**		

O

See disclaimer on page 1

© MS Motorservice International GmbH 2021

VECTRA B Estate (J96)									
1.6 i (F35) 55 kW (75 PS) 16 LZ2	11.96→ 06.00		**100-OS**		**290-AP**	(AL) (AL) (ST), Bitte Abmessungen beachten	**080-FP** **268-FP** **643-FP**		
1.6 i 16V (F35) 74 kW (101 PS) X 16 XEL, Y 16 XE	11.96→ 09.00		**100-OS**		**290-AP**	(AL) (ST), Bitte Abmessungen beachten	**268-FP** **643-FP**		
1.6 i 16V (F35) 74-76 kW (101-103 PS) Z 16 XE	09.00→ 07.02		**917-OS**		**290-AP**	(AL) (ST), Bitte Abmessungen beachten	**268-FP** **643-FP**		
1.7 TD (F35) 60 kW (82 PS) X 17 DT (TC4EE1)	11.96→ 12.97		**109-OS** **109/3-OS**				**075-FS**		
1.8 i 16V (F35) 79-85 kW (107-116 PS) X 18 XE1, Z 18 XEL	11.96→ 09.00	mot. 20V00605→ →02.98	**917-OS** **100-OS**		**290-AP**	(AL) (ST), Bitte Abmessungen beachten	**268-FP** **643-FP**		
1.8 i 16V (F35) 85 kW (116 PS) X 18 XE	11.96→ 09.00	mot. 20V00605→ →02.98	**917-OS** **100-OS**		**290-AP**	(AL) (ST), Bitte Abmessungen beachten	**268-FP** **643-FP**		
1.8 i 16V (F35) 90-92 kW (122-125 PS) Z 18 XE	09.00→ 07.03	mot. 20V00605→	**100-OS** **917-OS**		**290-AP**	(AL) (ST), Bitte Abmessungen beachten	**268-FP** **643-FP**		
2.0 DI 16V (F35) 60-63 kW (82-86 PS) X 20 DTL	11.96→ 06.00	04.97→	**569-OX**				**4554-FX** **687-FC**		
2.0 DTI 16V (F35) 74 kW (101 PS) X 20 DTH, Y 20 DTH	06.97→ 07.03		**569-OX**				**4554-FX** **687-FC**		
2.0 i (F35) 82 kW (112 PS) 20 NEJ	11.96→ 02.02		**100-OS**		**290-AP**	(AL) (ST), Bitte Abmessungen beachten	**268-FP** **643-FP**		
2.0 i 16V (F35) 85-100 kW (116-136 PS) C 20 SEL, X 20 XEV	11.96→ 06.00		**100-OS**		**290-AP**	(AL) (ST), Bitte Abmessungen beachten	**268-FP** **643-FP**		
2.0 i 16V (F35) 85-100 kW (116-136 PS) C 20 SEL	07.00→ 07.03				**290-AP**				
2.2 DTI 16V (F35) 86-92 kW (117-125 PS) Y 22 DTR	09.00→ 04.02		**569-OX**				**4554-FX** **687-FC**		
2.2 DTI 16V (F35) 86-92 kW (117-125 PS) Y 22 DTR	09.00→ 07.03		**569-OX**				**4554-FX** **687-FC**		
2.2 i 16V (F35) 102-104 kW (139-141 PS) C 22 SEL	07.00→ 07.02				**290-AP**				
2.2 i 16V (F35) 108 kW (147 PS) Z 22 SE	09.00→ 07.03		**630-OX**			(AL) (ST), Bitte Abmessungen beachten	**268-FP** **643-FP**		
2.5 i V6 (F35) 125-144 kW (170-196 PS) X 25 XE	11.96→ 09.00		**100-OS**		**290-AP**	(AL) (ST), Bitte Abmessungen beachten	**268-FP** **643-FP**		

© MS Motorservice International GmbH 2021

See disclaimer on page 1

VECTRA B Estate (J96)									
2.6 i V6 (F35) 125-132 kW (170-180 PS) Y 26 SE	09.00→ 07.03				**290-AP**	(AL) (ST), Bitte Abmessungen beachten	**268-FP** **643-FP**		
i 500 2.5 (F35) 125-144 kW (170-196 PS) X 25 XE	05.98→ 09.00	→W7154528	**100-OS**		**290-AP**	(AL) (ST), Bitte Abmessungen beachten	**268-FP** **643-FP**		
VECTRA B Hatchback (J96)									
1.6 i (F68) 55 kW (75 PS) X 16 SZR	10.95→ 07.03		**100-OS**		**290-AP**	(AL) (AL) (ST), Bitte Abmessungen beachten	**080-FP** **268-FP** **643-FP**		
1.6 i (F68) 55 kW (75 PS) 16 LZ2	10.95→ 07.03		**100-OS**		**290-AP**	(AL) (AL) (ST), Bitte Abmessungen beachten	**080-FP** **268-FP** **643-FP**		
1.6 i 16V (F68) 74 kW (101 PS) X 16 XEL, Y 16 XE	10.95→ 09.00		**100-OS**		**290-AP**	(AL) (ST), Bitte Abmessungen beachten	**268-FP** **643-FP**		
1.6 i 16V (F68) 74-76 kW (101-103 PS) Z 16 XE	09.00→ 07.02		**917-OS**		**290-AP**	(AL) (ST), Bitte Abmessungen beachten	**268-FP** **643-FP**		
1.7 TD (F68) 60 kW (82 PS) X 17 DT (TC4EE1)	10.95→ 12.98		**109-OS** **109/3-OS**				**075-FS**		
1.8 FlexFuel (F68) 85 kW (116 PS) X 18 XE	01.99→ 09.00				**290-AP**				
1.8 i 16V (F68) 85 kW (116 PS) X 18 XE	10.95→ 09.00				**290-AP**				
1.8 i 16V (F68) 79-85 kW (107-116 PS) X 18 XE1, Z 18 XEL	10.95→ 09.00	mot. 20V00605→ →02.98	**917-OS** **100-OS**		**290-AP**	(AL) (ST), Bitte Abmessungen beachten	**268-FP** **643-FP**		
1.8 i 16V (F68) 90-92 kW (122-125 PS) Z 18 XE	09.00→ 07.03	mot. 20V00605→	**100-OS** **917-OS**		**290-AP**	(AL) (ST), Bitte Abmessungen beachten	**268-FP** **643-FP**		
2.0 DI 16V (F68) 60-63 kW (82-86 PS) X 20 DTL	11.96→ 06.00	04.97→	**569-OX**				**4554-FX** **687-FC**		
2.0 DTI 16V (F68) 74 kW (101 PS) X 20 DTH, Y 20 DTH	06.97→ 07.03		**569-OX**				**4554-FX** **687-FC**		
2.0 i (F68) 82 kW (112 PS) 20 NEJ	10.95→ 02.02		**100-OS**		**290-AP**	(AL) (ST), Bitte Abmessungen beachten	**268-FP** **643-FP**		
2.0 i 16V (F68) 85-100 kW (116-136 PS) C 20 SEL, X 20 XEV	09.95→ 06.00		**100-OS**		**290-AP**	(AL) (ST), Bitte Abmessungen beachten	**268-FP** **643-FP**		
2.0 i 16V (F68) 85-100 kW (116-136 PS) C 20 SEL	07.00→ 07.03				**290-AP**				
2.2 DTI 16V (F68) 86-92 kW (117-125 PS) Y 22 DTR	09.00→ 07.03		**569-OX**				**4554-FX** **687-FC**		

O

See disclaimer on page 1

© MS Motorservice International GmbH 2021

VECTRA B Hatchback (J96)									
2.2 i 16V (F68) 102-104 kW (139-141 PS) C 22 SEL	07.00→ 07.02				**290-AP**				
2.2 i 16V (F68) 108 kW (147 PS) Z 22 SE	09.00→ 07.03		**630-OX**			(AL) (ST), Bitte Abmessungen beachten	**268-FP** **643-FP**		
2.5 (F68) 125-144 kW (170-196 PS) X 25 XE	10.99→ 06.00		**100-OS**		**290-AP**	(AL) (ST), Bitte Abmessungen beachten	**268-FP** **643-FP**		
2.5 i V6 (F68) 125-144 kW (170-196 PS) X 25 XE	10.95→ 09.00		**100-OS**		**290-AP**	(AL) (ST), Bitte Abmessungen beachten	**268-FP** **643-FP**		
2.6 i V6 (F68) 125-132 kW (170-180 PS) Y 26 SE	09.00→ 07.03				**290-AP**	(AL) (ST), Bitte Abmessungen beachten	**268-FP** **643-FP**		
VECTRA C (Z02)									
1.6 (F69) 74-77 kW (101-105 PS) Z 16 XEP	08.05→ 08.08		**917-OS**			(AL) (ST), Bitte Abmessungen beachten	**268-FP** **643-FP**	(without air cond.)	**4035-ACC**
1.6 16V (F69) 74-76 kW (101-103 PS) Z 16 XE	07.04→ 10.05		**917-OS**			(AL) (ST), Bitte Abmessungen beachten	**268-FP** **643-FP**	(without air cond.)	**4035-ACC**
1.8 (F69) 79-85 kW (107-116 PS) Z 18 XEL	04.02→ 07.08		**917-OS**			(AL) (ST), Bitte Abmessungen beachten	**268-FP** **643-FP**	(without air cond.)	**4035-ACC**
1.8 (F69) 101-103 kW (137-140 PS) Z 18 XER	08.05→ 08.08		**4118-OX**		**915-AP**	(AL) (ST), Bitte Abmessungen beachten	**268-FP** **643-FP**	(without air cond.)	**4035-ACC**
1.8 16V 90-92 kW (122-125 PS) Z 18 XE	04.02→ 09.08		**917-OS**			(AL) (ST), Bitte Abmessungen beachten	**268-FP** **643-FP**	(without air cond.)	**4035-ACC**
1.9 CDTI (F69) 88 kW (120 PS) Z 19 DT	04.04→ 01.09		**4111-OX**		**915-AP**		**4136-FX**	(without air cond.)	**4035-ACC**
1.9 CDTI (F69) 110 kW (150 PS) Z 19 DTH	04.04→ 08.08		**4111-OX**		**915-AP**		**4136-FX**	(without air cond.)	**4035-ACC**
1.9 CDTI (F69) 74 kW (101 PS) Z 19 DTL	10.05→ 08.08		**4111-OX**		**915-AP**		**4136-FX**	(without air cond.)	**4035-ACC**
2.0 16V Turbo (F69) 129 kW (175 PS) Z 20 NET	03.03→ 08.08		**630-OX**		**915-AP**	(AL) (ST), Bitte Abmessungen beachten	**268-FP** **643-FP**	(without air cond.)	**4035-ACC**
2.0 DTI 16V (F69) 74 kW (101 PS) Y 20 DTH	04.02→ 08.06		**569-OX**		**915-AP**		**4554-FX** **687-FC**	(without air cond.)	**4035-ACC**
2.2 16V (F69) 108 kW (147 PS) Z 22 SE	04.02→ 12.08		**630-OX**		**915-AP**	(AL) (ST), Bitte Abmessungen beachten	**268-FP** **643-FP**	(without air cond.)	**4035-ACC**

O

© MS Motorservice International GmbH 2021

See disclaimer on page 1

VECTRA C (Z02)									
2.2 DGi (F69) 110-114 kW (150-155 PS) Z 22 YH	10.03→ 08.08		**630-OX**		**915-AP**	(AL) (ST), Bitte Abmessungen beachten	**268-FP** **643-FP**	(without air cond.)	**4035-ACC**
2.2 DTI 16V (F69) 86-92 kW (117-125 PS) Y 22 DTR	04.02→ 07.04		**569-OX**		**915-AP**		**4554-FX** **687-FC**	(without air cond.)	**4035-ACC**
2.2 DTI 16V (F69) 86-92 kW (117-125 PS) Y 22 DTR	04.02→ 12.04		**569-OX**		**915-AP**		**4554-FX** **687-FC**	(without air cond.)	**4035-ACC**
2.8 V6 Turbo (F69) 169 kW (230 PS) Z 28 NEL	08.05→ 10.06				**915-AP**	(AL) (ST), Bitte Abmessungen beachten	**268-FP** **643-FP**	(without air cond.)	**4035-ACC**
2.8 V6 Turbo (F69) 184-206 kW (250-280 PS) Z 28 NET	08.05→ 09.06				**915-AP**	(AL) (ST), Bitte Abmessungen beachten	**268-FP** **643-FP**	(without air cond.)	**4035-ACC**
2.8 V6 Turbo (F69) 184-206 kW (250-280 PS) Z 28 NET	08.05→ 08.08				**915-AP**	(AL) (ST), Bitte Abmessungen beachten	**268-FP** **643-FP**	(without air cond.)	**4035-ACC**
2.8 V6 Turbo OPC (F69) 184-206 kW (250-280 PS) Z 28 NET	09.06→ 08.08				**915-AP**	(AL) (ST), Bitte Abmessungen beachten	**268-FP** **643-FP**	(without air cond.)	**4035-ACC**
3.0 CDTI (F69) 130 kW (177 PS) Y 30 DT	02.03→ 07.05				**915-AP**		**4554-FX** **687-FC**	(without air cond.)	**4035-ACC**
3.0 CDTi (F69) 135 kW (184 PS) Z 30 DT	08.05→ 08.08				**915-AP**		**4554-FX** **687-FC**	(without air cond.)	**4035-ACC**
3.2 V6 (F69) 155 kW (211 PS) Z 32 SE	08.02→ 07.06				**915-AP**	(AL) (ST), Bitte Abmessungen beachten	**268-FP** **643-FP**	(without air cond.)	**4035-ACC**
VECTRA C Estate (Z02)									
1.6 (F35) 74-77 kW (101-105 PS) Z 16 XEP	12.05→ 08.08		**917-OS**			(AL) (ST), Bitte Abmessungen beachten	**268-FP** **643-FP**	(without air cond.)	**4035-ACC**
1.6 16V (F35) 74-76 kW (101-103 PS) Z 16 XE	06.04→ 09.05		**917-OS**			(AL) (ST), Bitte Abmessungen beachten	**268-FP** **643-FP**	(without air cond.)	**4035-ACC**
1.8 (F35) 90-92 kW (122-125 PS) Z 18 XE	10.03→ 09.06		**917-OS**			(AL) (ST), Bitte Abmessungen beachten	**268-FP** **643-FP**	(without air cond.)	**4035-ACC**
1.8 (F35) 101-103 kW (137-140 PS) Z 18 XER	08.05→ 08.08		**4118-OX**		**915-AP**	(AL) (ST), Bitte Abmessungen beachten	**268-FP** **643-FP**	(without air cond.)	**4035-ACC**

O

See disclaimer on page 1

© MS Motorservice International GmbH 2021

VECTRA C Estate (Z02)									
1.9 CDTI (F35) 88 kW (120 PS) Z 19 DT	04.04→ 01.09		**4111-OX**		**915-AP**		**4136-FX**	(without air cond.)	**4035-ACC**
1.9 CDTI (F35) 110 kW (150 PS) Z 19 DTH	04.04→ 08.08		**4111-OX**		**915-AP**		**4136-FX**	(without air cond.)	**4035-ACC**
1.9 CDTI (F35) 74 kW (101 PS) Z 19 DTL	06.05→ 08.08		**4111-OX**		**915-AP**		**4136-FX**	(without air cond.)	**4035-ACC**
2.0 DTI (F35) 74 kW (101 PS) Y 20 DTH	10.03→ 08.05		**569-OX**		**915-AP**		**4554-FX** **687-FC**	(without air cond.)	**4035-ACC**
2.0 Turbo (F35) 129 kW (175 PS) Z 20 NET	10.03→ 08.08		**630-OX**		**915-AP**	(AL) (ST), Bitte Abmessungen beachten	**268-FP** **643-FP**	(without air cond.)	**4035-ACC**
2.2 DTI (F35) 86-92 kW (117-125 PS) Y 22 DTR	10.03→ 12.05		**569-OX**		**915-AP**		**4554-FX** **687-FC**	(without air cond.)	**4035-ACC**
2.2 direct (F35) 110-114 kW (150-155 PS) Z 22 YH	10.03→ 08.08		**630-OX**		**915-AP**	(AL) (ST), Bitte Abmessungen beachten	**268-FP** **643-FP**	(without air cond.)	**4035-ACC**
2.8 V6 Turbo (F35) 169 kW (230 PS) Z 28 NEL	08.05→ 10.08				**915-AP**	(AL) (ST), Bitte Abmessungen beachten	**268-FP** **643-FP**	(without air cond.)	**4035-ACC**
2.8 V6 Turbo (F35) 184-206 kW (250-280 PS) Z 28 NET	08.05→ 09.08				**915-AP**	(AL) (ST), Bitte Abmessungen beachten	**268-FP** **643-FP**	(without air cond.)	**4035-ACC**
2.8 V6 Turbo (F35) 184-206 kW (250-280 PS) Z 28 NET	08.05→ 08.08				**915-AP**	(AL) (ST), Bitte Abmessungen beachten	**268-FP** **643-FP**	(without air cond.)	**4035-ACC**
2.8 V6 Turbo (F35) 184-206 kW (250-280 PS) Z 28 NET	07.06→ 08.08				**915-AP**	(AL) (ST), Bitte Abmessungen beachten	**268-FP** **643-FP**	(without air cond.)	**4035-ACC**
3.0 V6 CDTI (F35) 130 kW (177 PS) Y 30 DT	10.03→ 07.05				**915-AP**		**4554-FX** **687-FC**	(without air cond.)	**4035-ACC**
3.0 V6 CDTI (F35) 135 kW (184 PS) Z 30 DT	08.05→ 08.08				**915-AP**		**4554-FX** **687-FC**	(without air cond.)	**4035-ACC**
3.2 V6 (F35) 155 kW (211 PS) Z 32 SE	10.03→ 07.05				**915-AP**	(AL) (ST), Bitte Abmessungen beachten	**268-FP** **643-FP**	(without air cond.)	**4035-ACC**
VECTRA C GTS (Z02)									
1.6 (F68) 74-76 kW (101-103 PS) Z 16 XE	08.05→ 08.08		**917-OS**			(AL) (ST), Bitte Abmessungen beachten	**268-FP** **643-FP**	(without air cond.)	**4035-ACC**
1.6 (F68) 74-77 kW (101-105 PS) Z 16 XEP	01.06→ 08.08		**917-OS**			(AL) (ST), Bitte Abmessungen beachten	**268-FP** **643-FP**	(without air cond.)	**4035-ACC**

O

© MS Motorservice International GmbH 2021

See disclaimer on page 1

VECTRA C GTS (Z02)									
1.8 (F68) 101-103 kW (137-140 PS) Z 18 XER	08.05→ 08.08		**4118-OX**		**915-AP**	(AL) (ST), Bitte Abmessungen beachten	**268-FP** **643-FP**	(without air cond.)	**4035-ACC**
1.8 16V (F68) 90-92 kW (122-125 PS) Z 18 XE	08.02→ 09.08		**917-OS**			(AL) (ST), Bitte Abmessungen beachten	**268-FP** **643-FP**	(without air cond.)	**4035-ACC**
1.8 16V (F68) 79-85 kW (107-116 PS) Z 18 XEL	08.02→ 12.06		**917-OS**			(AL) (ST), Bitte Abmessungen beachten	**268-FP** **643-FP**	(without air cond.)	**4035-ACC**
1.9 CDTI (F68) 88 kW (120 PS) Z 19 DT	04.04→ 01.09		**4111-OX**		**915-AP**		**4136-FX**	(without air cond.)	**4035-ACC**
1.9 CDTI (F68) 110 kW (150 PS) Z 19 DTH	04.04→ 08.08		**4111-OX**		**915-AP**		**4136-FX**	(without air cond.)	**4035-ACC**
1.9 CDTI (F68) 74 kW (101 PS) Z 19 DTL	06.05→ 08.08		**4111-OX**		**915-AP**		**4136-FX**	(without air cond.)	**4035-ACC**
2.0 16V Turbo (F68) 129 kW (175 PS) Z 20 NET	03.03→ 08.08		**630-OX**		**915-AP**	(AL) (ST), Bitte Abmessungen beachten	**268-FP** **643-FP**	(without air cond.)	**4035-ACC**
2.0 DTI 16V (F68) 74 kW (101 PS) Y 20 DTH	08.02→ 08.05		**569-OX**		**915-AP**		**4554-FX** **687-FC**	(without air cond.)	**4035-ACC**
2.2 16V (F68) 108 kW (147 PS) Z 22 SE	08.02→ 08.08		**630-OX**		**915-AP**	(AL) (ST), Bitte Abmessungen beachten	**268-FP** **643-FP**	(without air cond.)	**4035-ACC**
2.2 DGi (F68) 110-114 kW (150-155 PS) Z 22 YH	10.03→ 08.08		**630-OX**		**915-AP**	(AL) (ST), Bitte Abmessungen beachten	**268-FP** **643-FP**	(without air cond.)	**4035-ACC**
2.2 DTI 16V (F68) 86-92 kW (117-125 PS) Y 22 DTR	08.02→ 07.06		**569-OX**		**915-AP**		**4554-FX** **687-FC**	(without air cond.)	**4035-ACC**
2.2 DTI 16V (F68) 86-92 kW (117-125 PS) Y 22 DTR	08.02→ 06.08		**569-OX**		**915-AP**		**4554-FX** **687-FC**	(without air cond.)	**4035-ACC**
2.8 V6 Turbo (F68) 169 kW (230 PS) Z 28 NEL	08.05→ 08.08				**915-AP**	(AL) (ST), Bitte Abmessungen beachten	**268-FP** **643-FP**	(without air cond.)	**4035-ACC**
2.8 V6 Turbo (F68) 184-206 kW (250-280 PS) Z 28 NET	08.05→ 09.08				**915-AP**	(AL) (ST), Bitte Abmessungen beachten	**268-FP** **643-FP**	(without air cond.)	**4035-ACC**
2.8 V6 Turbo (F68) 184-206 kW (250-280 PS) Z 28 NET	08.05→ 08.08				**915-AP**	(AL) (ST), Bitte Abmessungen beachten	**268-FP** **643-FP**	(without air cond.)	**4035-ACC**
2.8 V6 Turbo (F68) 184-206 kW (250-280 PS) Z 28 NET	08.06→ 08.08				**915-AP**	(AL) (ST), Bitte Abmessungen beachten	**268-FP** **643-FP**	(without air cond.)	**4035-ACC**

See disclaimer on page 1

© MS Motorservice International GmbH 2021

VECTRA C GTS (Z02)									
3.0 CDTI (F68) 130 kW (177 PS) Y 30 DT	06.03→ 07.05				**915-AP**		**4554-FX** **687-FC**	(without air cond.)	**4035-ACC**
3.0 CDTi (F68) 135 kW (184 PS) Z 30 DT	08.05→ 08.08				**915-AP**		**4554-FX** **687-FC**	(without air cond.)	**4035-ACC**
3.2 V6 (F68) 155 kW (211 PS) Z 32 SE	08.02→ 07.06				**915-AP**	(AL) (ST), Bitte Abmessungen beachten	**268-FP** **643-FP**	(without air cond.)	**4035-ACC**
ZAFIRA / ZAFIRA FAMILY B (A05)									
1.6 (M75) 74-77 kW (101-105 PS) Z 16 XE1, Z 16 XEP	07.05→ 09.12		**4118-OX**		**543-AP**				**959-AC** **4226-ACC**
1.6 (M75) 84-85 kW (114-116 PS) A 16 XER, Z 16 XER	01.08→ 04.15		**4118-OX**		**543-AP**				**959-AC** **4226-ACC**
1.6 CNG (M75) 69-74 kW (94-101 PS) Z 16 YNG	07.05→ 04.15				**543-AP**				
1.6 CNG Turbo (M75) 110 kW (150 PS) A 16 XNT, Z 16 XNT	04.10→ 04.15				**4086-AP**				
1.6 FlexFuel (M75) 85 kW (116 PS) Z 16 XER	08.08→ 12.12				**543-AP**				
1.7 CDTI (M75) 81 kW (110 PS) A 17 DTJ, Z 17 DTJ	01.08→ 04.15		**4490-OX**		**4086-AP**		**4554-FX**		**959-AC** **4226-ACC**
1.7 CDTI (M75) 92 kW (125 PS) A 17 DTR	01.08→ 04.15		**4490-OX**		**4086-AP**		**4554-FX**		**959-AC** **4226-ACC**
1.8 (M75) 101-103 kW (137-140 PS) A 18 XER, Z 18 XER	07.05→ 04.15		**4118-OX**		**543-AP**				**959-AC** **4226-ACC**
1.8 (M75) 85-88 kW (116-120 PS) A 18 XEL	06.13→ 04.15				**543-AP**				
1.8 LPG (M75) 101-103 kW (137-140 PS) Z 18 XER	07.09→ 04.15				**543-AP**				
1.9 CDTI (M75) 110 kW (150 PS) Z 19 DTH	07.05→ 04.15		**4111-OX**		**4086-AP**		**4136-FX**		**959-AC** **4226-ACC**
1.9 CDTI (M75) 74 kW (101 PS) Z 19 DTL	07.05→ 12.10		**4111-OX**		**4086-AP**		**4136-FX**		**959-AC** **4226-ACC**
1.9 CDTI (M75) 88 kW (120 PS) Z 19 DT	07.05→ 04.15		**4111-OX**		**4086-AP**		**4136-FX**		**959-AC** **4226-ACC**
2.0 (M75) 147 kW (200 PS) Z 20 LER	07.05→ 12.10		**917-OS**		**543-AP**				**959-AC** **4226-ACC**
2.0 (M75) 177 kW (240 PS) Z 20 LEH	01.06→ 12.10		**917-OS**		**543-AP**				**959-AC** **4226-ACC**
2.2 (M75) 110-114 kW (150-155 PS) Z 22 YH	07.05→ 12.12		**630-OX**						**959-AC** **4226-ACC**
ZAFIRA A MPV (T98)									
1.6 16V (F75) 74-76 kW (101-103 PS) X 16 XEL, Z 16 XE	04.99→ 06.05		**100-OS**		**543-AP**	(AL) (ST), Bitte Abmessungen beachten	**268-FP** **643-FP**	DELPHI DELPHI	**743-AC** **959-AC** **4226-ACC** **936-ACC**

O

© MS Motorservice International GmbH 2021

See disclaimer on page 1

ZAFIRA A MPV (T98)									
1.6 CNG (F75) 69-74 kW (94-101 PS) Z 16 YNG	09.01→ 06.05		**100-OS**		**543-AP**	(AL) (ST), Bitte Abmessungen beachten	**268-FP** **643-FP**		**959-AC** **4226-ACC**
1.6 LPG (F75) 74-76 kW (101-103 PS) X 16 XEL, Z 16 XE	04.99→ 06.05				**543-AP**				
1.6 LPG (F75) 74-77 kW (101-105 PS) Z 16 XEP	10.03→ 06.05				**543-AP**				
1.8 16V (F75) 85 kW (115 PS) X 18 XE1	04.99→ 09.00	20V00605→	**100-OS**		**543-AP**	(AL) (ST), Bitte Abmessungen beachten	**268-FP** **643-FP**	DELPHI DELPHI	**743-AC** **959-AC** **4226-ACC** **936-ACC**
1.8 16V (F75) 90-92 kW (122-125 PS) Z 18 XE	09.00→ 06.05	20V00605→	**100-OS**		**543-AP**	(AL) (ST), Bitte Abmessungen beachten	**268-FP** **643-FP**	DELPHI DELPHI	**743-AC** **959-AC** **4226-ACC** **936-ACC**
2.0 DI 16V (F75) 60-63 kW (82-86 PS) X 20 DTL, Y 20 DTL	07.99→ 06.05		**569-OX**		**543-AP**		**4554-FX** **687-FC**	DELPHI DELPHI	**743-AC** **959-AC** **4226-ACC** **936-ACC**
2.0 DTI 16V (F75) 74 kW (101 PS) Y 20 DTH	09.00→ 06.05		**569-OX**	08.01→	**543-AP** **684-AP**		**4554-FX** **687-FC**	DELPHI DELPHI	**743-AC** **959-AC** **4226-ACC** **936-ACC**
2.0 OPC (F75) 140-162 kW (190-220 PS) Z 20 LET	09.01→ 06.05		**100-OS**		**543-AP**	(AL) (ST), Bitte Abmessungen beachten	**268-FP** **643-FP**	DELPHI DELPHI	**743-AC** **959-AC** **4226-ACC** **936-ACC**
2.0 OPC (F75) 140-162 kW (190-220 PS) Z 20 LET	11.02→ 06.05		**100-OS**		**543-AP**	(AL) (ST), Bitte Abmessungen beachten	**268-FP** **643-FP**	DELPHI DELPHI	**743-AC** **959-AC** **4226-ACC** **936-ACC**
2.2 16V (F75) 108 kW (147 PS) Z 22 SE	09.00→ 06.05		**630-OX**			(AL) (ST), Bitte Abmessungen beachten	**268-FP** **643-FP**	DELPHI DELPHI	**743-AC** **959-AC** **4226-ACC** **936-ACC**
2.2 DTI 16V (F75) 86-92 kW (117-125 PS) Y 22 DTR	01.02→ 06.05		**569-OX**		**684-AP**		**4554-FX** **687-FC**	DELPHI DELPHI	**743-AC** **959-AC** **4226-ACC** **936-ACC**
2.2 DTI 16V (F75) 86-92 kW (117-125 PS) Y 22 DTR	01.02→ 06.05		**569-OX**		**684-AP**		**4554-FX** **687-FC**	DELPHI DELPHI	**743-AC** **959-AC** **4226-ACC** **936-ACC**

O

See disclaimer on page 1

© MS Motorservice International GmbH 2021

ZAFIRA TOURER C (P12)									
1.4 (75) 88 kW (120 PS) A 14 NEL, B 14 NEL	10.11→				**4493-AP**				
1.4 (75) 103-110 kW (140-150 PS) A 14 NET, B 14 NET	10.11→				**4493-AP**				
1.4 LPG (75) 103-110 kW (140-150 PS) A 14 NET, B 14 NET	10.11→				**4493-AP**				
1.6 (75) 125 kW (170 PS) A 16 XHT, B 16 SHL, D 16 SHL	12.12→				**4493-AP**				
1.6 (75) 100 kW (136 PS) D 16 SHJ	09.18→				**4493-AP**				
1.6 CDTI (75) 81-100 kW (110-136 PS) B 16 DTH	02.13→				**4493-AP**				
1.6 CDTI (75) 88 kW (120 PS) B 16 DTJ, D 16 DTJ	07.14→				**4493-AP**				
1.6 CDTI (75) 81-100 kW (110-136 PS) B 16 DTH, D 16 DTH	11.16→				**4493-AP**				
1.6 CNG (75) 110 kW (150 PS) A 16 XNT, B 16 XNT	10.11→				**4493-AP**				**4455-AC** **4454-ACC**
1.6 SIDI (75) 147 kW (200 PS) A 16 SHT, B 16 SHT	07.13→				**4493-AP**				
2.0 BiTurbo CDTI (75) 140-143 kW (190-195 PS) A 20 DTR	01.13→		**4460-OX** **4596-OX**		**4493-AP**		**4482-FP**		**4455-AC** **4454-ACC**
2.0 CDTi (75) 96-121 kW (131-165 PS) A 20 DTH	10.11→		**4460-OX** **4596-OX**		**4493-AP**		**4482-FP**		**4455-AC** **4454-ACC**
2.0 CDTi (75) 96 kW (131 PS) A 20 DT, Y 20 DTJ, Z 20 DTJ	10.11→		**4460-OX** **4596-OX**		**4493-AP**		**4482-FP**		**4455-AC** **4454-ACC**
2.0 CDTi (75) 81 kW (110 PS) A 20 DTL	10.11→		**4460-OX** **4596-OX**		**4493-AP**		**4482-FP**		**4455-AC** **4454-ACC**
2.0 CDTi (75) 125 kW (170 PS) B 20 DTH, D 20 DTH	01.15→				**4493-AP**				
2.0 CDTi (75) 96 kW (131 PS) B 20 DTJ, D 20 DTJ	06.16→		**4596-OX**		**4493-AP**		**4482-FP**		**4455-AC** **4454-ACC**
ARENA Combi (A97)									
1.9 D 44 kW (60 PS) F8Q 600, F8Q 606	03.98→ 08.01		**507-OS**			C057917→	**437-FC** **905-FX**		
2.5 D 55-58 kW (75-79 PS) S8U 758, S8U 780, S8U 782	03.98→ 08.01						**437-FC**		
ARENA Van (TB, TF)									
1.9 D 44 kW (60 PS) F8Q 600, F8Q 606	03.98→ 08.01		**507-OS**			C057917→	**437-FC** **905-FX**		
2.5 D 55-58 kW (75-79 PS) S8U 758, S8U 780, S8U 782	03.98→ 08.01						**437-FC**		
ASTRA F Estate Van (T92)									
1.4 i (F70) 40-44 kW (54-60 PS) C 14 NZ	10.91→ 01.99		**100-OS**		**332-AP**	(AL)	**080-FP**		
1.6 i (F70) 55-60 kW (75-82 PS) C 16 NZ, X 16 SZR	10.91→ 02.98		**100-OS**		**332-AP**	(AL)	**080-FP**		
1.6 i (F70) 74 kW (101 PS) C 16 SE	03.92→ 12.94				**332-AP**				
1.6 i (F70) 52 kW (71 PS) X 16 SZ	02.93→ 07.96		**100-OS**		**332-AP**	(AL)	**080-FP**		
1.6 i 16V (F70) 74 kW (101 PS) X 16 XEL	08.94→ 03.98		**100-OS**		**332-AP**	(AL)	**080-FP**		

O

© MS Motorservice International GmbH 2021

See disclaimer on page 1

ASTRA F Estate Van (T92)									
1.7 D (F70) 42-44 kW (57-60 PS) 17 D	12.91→ 09.92				**332-AP**		**075-FS**		
1.7 D (F70) 42-44 kW (57-60 PS) 17 DR	07.92→ 01.99				**332-AP**		**075-FS**		
1.7 TD (F70) 50 kW (68 PS) X 17 DTL	08.94→ 01.99		**528-OS**	→09.95 10.95→	**177-AP** **332-AP**		**075-FS**		
1.7 TD (F70) 60 kW (82 PS) 17 TD	03.95→ 02.98			→09.95 →10.95	**177-AP** **332-AP**				
1.8 i (F70) 66 kW (90 PS) C 18 NZ	06.93→ 08.94				**332-AP**				
ASTRA G Estate Van (F70)									
1.2 (F70) 48 kW (65 PS) X 12 XE	09.98→ 08.00				**543-AP**				
1.4 (F70) 63-69 kW (86-94 PS) X 14 XE, Z 14 XE	09.98→ 04.05				**543-AP**				
1.6 (F70) 74-76 kW (101-103 PS) C 16 SEL, Z 16 XE	09.98→ 01.04				**543-AP**				
1.6 (F70) 55 kW (75 PS) X 16 SZR	01.99→ 09.00		**100-OS**		**543-AP**	(AL) (ST), Bitte Abmessungen beachten	**268-FP** **643-FP**	DELPHI DELPHI	**743-AC** **959-AC** **4226-ACC** **936-ACC**
1.6 (F70) 62-69 kW (84-94 PS) Z 16 SE	09.00→ 04.05		**100-OS**		**543-AP**	(AL) (ST), Bitte Abmessungen beachten	**268-FP** **643-FP**	DELPHI DELPHI	**743-AC** **959-AC** **4226-ACC** **936-ACC**
1.6 (F70) 74-77 kW (101-105 PS) Z 16 XEP	02.04→ 11.04				**543-AP**				
1.7 DTI 16V (F70) 55 kW (75 PS) Y 17 DT	02.00→ 04.05		**621-OX**		**543-AP**		**4554-FX** **687-FC**	DELPHI DELPHI	**743-AC** **959-AC** **4226-ACC** **936-ACC**
1.7 TD (F70) 50 kW (68 PS) X 17 DTL	01.99→ 04.05		**528-OS**		**543-AP**		**4554-FX** **687-FC**	DELPHI DELPHI	**743-AC** **959-AC** **4226-ACC** **936-ACC**
2.0 DI (F70) 60-63 kW (82-86 PS) X 20 DTL, Y 20 DTL	01.99→ 04.05		**569-OX**	08.01→	**543-AP** **684-AP**		**687-FC**	DELPHI DELPHI	**743-AC** **959-AC** **4226-ACC** **936-ACC**
2.0 DTI (F70) 74 kW (101 PS) Y 20 DTH	09.00→ 04.05			→07.01 →08.01	**543-AP** **684-AP**				
ASTRA H Estate Van (L70)									
1.3 CDTI (L70) 66-74 kW (90-101 PS) Z 13 DTH	08.05→ 10.10	UFI Housing	**4099-OX** **4103-OX**		**684-AP**		**4136-FX**		**743-AC** **936-ACC**
1.4 EcoTec (L70) 66 kW (90 PS) Z 14 XEP	12.04→ 12.12				**543-AP**				
1.6 EcoTec (L70) 74-77 kW (101-105 PS) Z 16 XEP	02.04→ 11.04		**917-OS**		**543-AP**				**743-AC** **936-ACC**

O

See disclaimer on page 1

© MS Motorservice International GmbH 2021

ASTRA H Estate Van (L70)									
1.6 EcoTec (L70) 85 kW (116 PS) Z 16 XER	10.06→ 12.10				**543-AP**				
1.7 CDTI (L70) 74 kW (100 PS) Z 17 DTH	03.04→ 10.10		**621-OX**		**684-AP**		**4554-FX** **687-FC**		**743-AC** **936-ACC**
1.7 CDTI (L70) 59 kW (80 PS) Z 17 DTL	12.04→ 07.07				**684-AP**				
1.7 CDTI (L70) 81 kW (110 PS) A 17 DTJ, Z 17 DTJ	02.07→ 10.10		**4490-OX**		**684-AP**		**4554-FX** **687-FC**		**743-AC** **936-ACC**
1.7 CDTI (L70) 92 kW (125 PS) A 17 DTR, Z 17 DTR	02.07→ 10.10		**4490-OX**		**684-AP**		**4554-FX** **687-FC**		**743-AC** **936-ACC**
1.9 CDTI (L70) 110 kW (150 PS) Z 19 DTH	09.04→ 10.10		**4111-OX**		**4086-AP**		**4136-FX**		**743-AC** **936-ACC**
1.9 CDTI (L70) 74 kW (101 PS) Z 19 DTL	08.05→ 12.12				**4086-AP**				
1.9 CDTI (L70) 88 kW (120 PS) Z 19 DT	09.05→ 10.10		**4111-OX**		**4086-AP**		**4136-FX**		**743-AC** **936-ACC**
1.9 CDTI 16V (L70) 88 kW (120 PS) Z 19 DTJ	08.04→ 10.10		**4111-OX**		**4086-AP**		**4136-FX**		**743-AC** **936-ACC**
ASTRA J Estate Van (P10)									
1.3 CDTi (35) 70 kW (95 PS) A 13 DTE	10.12→ 10.15		**4460-OX**		**4493-AP**				
1.6 CDTi (35) 81 kW (110 PS) B 16 DTL	01.14→ 10.15				**4493-AP**				
1.7 CDTi (35) 96 kW (131 PS) A 17 DTF, A 17 DTS	10.12→ 10.15				**4493-AP**				
2.0 CDTi (35) 96-121 kW (131-165 PS) A 20 DTH	10.12→ 10.15		**4460-OX**		**4493-AP**				
ASTRA J Hatchback Van (P10)									
1.3 CDTi (68) 70 kW (95 PS) A 13 DTE	05.13→ 10.15		**4460-OX**		**4493-AP**				
1.6 CDTi (68) 81 kW (110 PS) B 16 DTL	01.14→ 10.15				**4493-AP**				
1.7 CDTi (68) 81 kW (110 PS) A 17 DTC, A 17 DTE	05.13→ 10.15				**4493-AP**				
COMBO Box Body/MPV									
1.3 CDTI 16V 51-59 kW (70-80 PS) Z 13 DT	08.05→	UFI Housing	**4099-OX** **4103-OX**		**431-AP**		**4136-FX**		**4035-ACC**
1.3 CDTI 16V 55 kW (75 PS) Z 13 DTJ	10.05→ 12.12	UFI Housing	**4099-OX** **4103-OX**		**431-AP**		**4136-FX**		**4035-ACC**
1.4 16V 66 kW (90 PS) Z 14 XEP	08.05→				**679-AP**				
1.6 62-69 kW (84-94 PS) Z 16 SE	10.01→		**100-OS**		**679-AP**	(AL) (ST), Bitte Abmessungen beachten	**268-FP** **643-FP**		**4035-ACC**
1.6 CNG 16V 69-74 kW (94-101 PS) Z 16 YNG	04.05→		**917-OS**		**679-AP**	(AL) (ST), Bitte Abmessungen beachten	**268-FP** **643-FP**		**4035-ACC**
1.6 CNG 16V 69-74 kW (94-101 PS) Z 16 YNG	06.06→		**917-OS**		**679-AP**	(AL) (ST), Bitte Abmessungen beachten	**268-FP** **643-FP**		**4035-ACC**

O

© MS Motorservice International GmbH 2021

See disclaimer on page 1

COMBO Box Body/MPV									
1.7 CDTI 16V 74 kW (100 PS) Z 17 DTH	12.04→		**621-OX**		**679-AP**		**4554-FX** **687-FC**		**4035-ACC**
1.7 DI 16V 48 kW (65 PS) Y 17 DTL	10.01→		**621-OX**		**679-AP**		**4554-FX** **687-FC**		**4035-ACC**
1.7 DTI 16V 55 kW (75 PS) Y 17 DT	10.01→		**621-OX**		**679-AP**		**4554-FX** **687-FC**		**4035-ACC**
COMBO Box Body/MPV (71_)									
1.2 33 kW (45 PS) C 12 NZ, X 12 SZ	07.94→ 10.01		**100-OS**			(AL) (ST), Bitte Abmessungen beachten	**268-FP** **643-FP**		
1.4 40-44 kW (54-60 PS) C 14 NZ, X 14 SZ	07.94→ 10.01		**100-OS**			(AL) (ST), Bitte Abmessungen beachten	**268-FP** **643-FP**		
1.4 54-60 kW (73-82 PS) C 14 SE	07.94→ 10.01					(AL) (ST), Bitte Abmessungen beachten	**268-FP** **643-FP**		
1.4 16V 63-69 kW (86-94 PS) X 14 XE	08.99→ 10.01		**100-OS**			(AL) (ST), Bitte Abmessungen beachten	**268-FP** **643-FP**		
1.7 D 42-44 kW (57-60 PS) 17 D (4EE1), X 17 D (4EE1)	01.96→ 10.01		**109-OS** **109/3-OS**		**326-AP**		**075-FS**		
COMBO Box Body/MPV (X12)									
1.3 CDTI (B05) 55-70 kW (75-95 PS) A 13 FD	02.12→		**4460-OX**						**4769-AC**
1.3 CDTI (B05) 55-70 kW (75-95 PS) A 13 FD	02.12→	→12.18	**4460-OX**						
1.3 CDTI (B05) 55-70 kW (75-95 PS) A 13 FD	03.16→	→12.18	**4460-OX**						
1.4 (B05) 70 kW (95 PS) A 14 FP	02.12→								**4769-AC**
1.4 CNG (B05) 88 kW (120 PS) A 14 FC	02.12→								**4769-AC**
1.6 CDTI (B05) 66-88 kW (90-120 PS) A 16 FDL	02.12→		**4595-OX**		**4557-AP**				**4769-AC**
1.6 CDTI (B05) 74-77 kW (101-105 PS) A 16 FDH	02.12→		**4595-OX**		**4557-AP**				**4769-AC**
1.6 CDTI (B05) 66-88 kW (90-120 PS) A 16 FDL	02.12→		**4595-OX**		**4557-AP**				**4769-AC**
1.6 CDTI (B05) 66-88 kW (90-120 PS) A 16 FDL	04.15→				**4557-AP**				
2.0 CDTI (B05) 99 kW (135 PS) A 20 FD	02.12→	→12.18	**4595-OX** **4460-OX**		**4557-AP**				**4769-AC**
COMBO Box Body/MPV (X19)									
1.5 D 75 kW (102 PS) D 15 DT (DV5RD)	08.18→						**4971-FX**		
1.5 D 88-96 kW (120-131 PS) D 15 DTH (DV5RC)	08.18→						**4971-FX**		
1.5 D 4x4 88-96 kW (120-131 PS) D 15 DTH (DV5RC)	08.18→						**4971-FX**		
1.6 D 73 kW (99 PS) B 16 DT (DV6FD)	06.18→	Euro 6	**4873-OX**						

See disclaimer on page 1

© MS Motorservice International GmbH 2021

CORSA A Hatchback Van (S83)									
1.0 (F08, W5L) 33-37 kW (45-50 PS) 10 S	02.86→ 04.89		**099-OS**						
1.2 (F08, W5L) 33 kW (45 PS) 12 NC	02.86→ 04.89		**099-OS** **100-OS**			(AL)	**080-FP**		
1.2 (F08, W5L) 33 kW (45 PS) E 12 GV	02.86→ 04.89		**100-OS**			(AL)	**080-FP**		
1.2 (F08, W5L) 40-43 kW (55-58 PS) 12 ST	02.86→ 04.89		**099-OS** **100-OS**			(AL)	**080-FP**		
1.2 (F08, W5L) 40-44 kW (54-60 PS) 12 S	02.86→ 07.90		**100-OS**			(AL)	**080-FP**		
1.3 (F08, W5L) 44 kW (60 PS) 13 NB	02.86→ 04.89		**100-OS**			(AL)	**080-FP**		
1.3 (F08, W5L) 51 kW (70 PS) 13 SB	02.86→ 04.89		**099-OS** **100-OS**			(AL)	**080-FP**		
1.5 D (F08, W5L) 37 kW (50 PS) 15 D (4EC1)	06.87→ 04.89		**109-OS** **109/3-OS**		**177-AP**		**075-FS**		
CORSA B Hatchback Van (S93)									
1.4 i (F08, W5L) 40-44 kW (54-60 PS) C 14 NZ, X 14 SZ	08.99→ 09.00		**100-OS**			(AL) (ST), Bitte Abmessungen beachten	**268-FP** **643-FP**		
1.7 D (F08, W5L) 42-44 kW (57-60 PS) 17 D (4EE1), X 17 D (4EE1)	08.99→ 09.00		**109-OS** **109/3-OS**		**326-AP**		**001-FS**		
CORSA C Hatchback Van (X01)									
1.2 (F08, W5L) 55-59 kW (75-80 PS) Z 12 XEP	07.05→ 06.06	19MA9234→ 19MA9235→	**581-OX** **4118-OX**		**679-AP**	(AL) (ST), Bitte Abmessungen beachten	**268-FP** **643-FP**		**4035-ACC**
1.2 16V (F08, W5L) 55 kW (75 PS) Z 12 XE	09.00→ 07.03	19MA9234→ 19MA9235→	**581-OX** **4118-OX**		**679-AP**	(AL) (ST), Bitte Abmessungen beachten	**268-FP** **643-FP**		**4035-ACC**
1.3 CDTI 16V (F08, W5L) 51-59 kW (70-80 PS) Z 13 DT	07.05→ 06.06	UFI Housing	**4099-OX** **4103-OX**		**679-AP**		**4136-FX**		**4035-ACC**
1.3 CDTI 16V (F08, W5L) 51-59 kW (70-80 PS) Z 13 DT	07.05→ 06.06				**679-AP**				
1.4 (W5L, F08) 66 kW (90 PS) Z 14 XEP	08.03→ 06.12	→19MA9234 19MA9235→	**581-OX** **4118-OX**		**679-AP**	(AL) (ST), Bitte Abmessungen beachten	**268-FP** **643-FP**	09.06→ (without air cond.)	**799-AC** **4035-ACC**
1.7 CDTi (F08, W5L) 74 kW (100 PS) Z 17 DTH	08.03→ 12.12	→09.06	**621-OX**	→09.06	**679-AP**		**4554-FX** **687-FC**		**4035-ACC**
1.7 DI 16V (F08, W5L) 48 kW (65 PS) Y 17 DTL	09.00→ 07.03		**621-OX**		**679-AP**		**4554-FX** **687-FC**		**4035-ACC**
1.7 DTI 16V (F08, W5L) 55 kW (75 PS) Y 17 DT	09.00→ 07.03		**621-OX**		**679-AP**		**4554-FX** **687-FC**		**4035-ACC**
CORSA D Hatchback Van (S07)									
1.0 (L08) 44-48 kW (60-65 PS) A 10 XEP	08.06→ 08.14	→19MA9234 19MA9235→	**581-OX** **4118-OX**		**4263-AP**				**4231-ACC**
1.0 (L08) 44-48 kW (60-65 PS) A 10 XEP	01.10→ 08.14	→19MA9234 19MA9235→	**581-OX** **4118-OX**		**4263-AP**				**4231-ACC**

© MS Motorservice International GmbH 2021

See disclaimer on page 1

CORSA D Hatchback Van (S07)									
1.2 (L08) 55-59 kW (75-80 PS) Z 12 XEP	08.06→ 08.14	→19MA9234	**4118-OX** **581-OX**		**4263-AP**				**4231-ACC**
1.2 (L08) 51 kW (69 PS) A 12 XEL	01.10→ 08.14	→19MA9234	**4118-OX** **581-OX**		**4263-AP**				**4231-ACC**
1.2 (L08) 61-63 kW (83-86 PS) A 12 XER	06.10→ 08.14	→19MA9234	**4118-OX** **581-OX**		**4263-AP**				**4231-ACC**
1.3 CDTI (L08) 55 kW (75 PS) Z 13 DTJ	07.06→ 08.14	UFI Housing	**4099-OX** **4103-OX**		**4260-AP**		**4593-FP**		**4231-ACC**
1.3 CDTI (L08) 55 kW (75 PS) A 13 DTC	07.06→ 08.14	UFI Housing	**4099-OX** **4103-OX** **4460-OX**		**4260-AP**		**4593-FP**		**4231-ACC**
1.3 CDTI (L08) 66-74 kW (90-101 PS) Z 13 DTH	07.06→ 06.10	UFI Housing	**4099-OX** **4103-OX** **4460-OX**		**4260-AP**		**4593-FP**		**4231-ACC**
1.3 CDTI (L08) 70 kW (95 PS) A 13 DTE, A 13 DTR, Z 13 DTE	11.09→ 08.14	UFI Housing	**4099-OX** **4103-OX** **4460-OX**		**4260-AP**		**4593-FP**		**4231-ACC**
1.4 (L08) 74 kW (101 PS) A 14 XER	07.12→ 08.14				**4263-AP**				
1.4 (L08) 88 kW (120 PS) A 14 NEL	07.12→ 08.14				**4260-AP**				
1.6 (L08) 141 kW (192 PS) Z 16 LER	07.12→ 08.14				**4260-AP**				
1.7 CDTI (L08) 96 kW (131 PS) A 17 DTS	07.12→ 08.14				**4260-AP**		**4593-FP**		
CORSA E Hatchback Van (X15)									
1.3 CDTI (08) 70 kW (95 PS) B 13 DTE, B 13 DTR	09.14→						**4593-FP**		
1.3 CDTI (08) 55 kW (75 PS) B 13 DTC, B 13 DTN	01.15→						**4593-FP**		
KADETT E Combo (T85)									
1.3 N (C25, D25) 39-44 kW (53-60 PS) 13 N	01.86→ 08.86		**099-OS** **100-OS**			(AL)	**080-FP**		
1.3 S (C25, D25) 42-55 kW (57-75 PS) 13 S	01.86→ 08.89		**099-OS** **100-OS**			(AL)	**080-FP**		
1.4 S (C25, D25) 53-55 kW (72-75 PS) 14 NV	07.89→ 08.91		**100-OS**			(AL)	**080-FP**		
1.6 (C25, D25) 60 kW (82 PS) 16 SV	09.86→ 12.91		**100-OS**			(AL)	**080-FP**		
1.6 D (C25, D25) 40 kW (54 PS) 16 D, 16 DA	01.86→ 12.89					04.88→ J2661242→	**075-FS**		
1.7 D (C25, D25) 42-44 kW (57-60 PS) 17 D	01.89→ 09.92						**075-FS**		
1.7 D (C25, D25) 42-44 kW (57-60 PS) 17 DR	07.92→ 07.94				**332-AP**		**075-FS**		
KADETT E Estate Van (T85)									
1.2 (C70, D70) 40 kW (55 PS) 12 SC	09.84→ 07.86	→mot.12ST193 82906 mot.12ST19382 907→	**099-OS** **100-OS**						
1.3 N (C70, D70) 39-44 kW (53-60 PS) 13 N, 13 NB	09.84→ 07.89	→08.85 09.85→	**099-OS** **100-OS**			(AL)	**080-FP**		

O

See disclaimer on page 1

© MS Motorservice International GmbH 2021

KADETT E Estate Van (T85)									
1.6 D (C70, D70) 40 kW (54 PS) 16 D, 16 DA	08.84→ 08.88					04.88→ J2661242→	**075-FS**		
1.7 D (C70, D70) 42-44 kW (57-60 PS) 17 D	08.88→ 09.92						**075-FS**		
1.8 i (C70, D70) 66 kW (90 PS) C 18 NT	08.84→ 09.92		**100-OS**			(AL)	**080-FP**		
MOVANO B Bus (X62)									
2.3 CDTI FWD (JV) 74-92 kW (101-125 PS) M9T 670, M9T 672, M9T 676	12.10→		**4671-OX**		**4899-AP**				**4458-AC**
2.3 CDTI FWD (JV) 74-107 kW (101-146 PS) M9T 670, M9T 672, M9T 676, M9T 680, M9T 870, M9T 876	12.10→		**4671-OX**		**4899-AP**				**4458-AC**
2.3 CDTI FWD (JV) 92-125 kW (125-170 PS) M9T 678, M9T 680, M9T 706, M9T 708	12.10→		**4671-OX**		**4899-AP**				**4458-AC**
2.3 CDTI FWD (JV) 100-132 kW (136-179 PS) M9T 716, M9T 880	01.13→		**4671-OX**		**4899-AP**				**4458-AC**
2.3 CDTI FWD (JV) 100-132 kW (136-179 PS) M9T 702, M9T 716	05.14→		**4671-OX**		**4899-AP**				
2.3 CDTI FWD (JV) 100-120 kW (136-163 PS) M9T 702, M9T 708	05.14→		**4671-OX**		**4899-AP**				
2.3 CDTI FWD (JV) 81-92 kW (110-125 PS) M9T 870	05.14→		**4671-OX**		**4899-AP**				**4458-AC**
2.3 CDTI FWD (JV) 107-125 kW (145-170 PS) M9T 706	07.15→		**4671-OX**		**4899-AP**				
MOVANO B Platform/Chassis (X62)									
2.3 CDTI FWD (EV, HV, UV) 74-92 kW (101-125 PS) M9T 670, M9T 672, M9T 676	05.10→		**4671-OX**		**4899-AP**				**4458-AC**
2.3 CDTI FWD (EV, HV, UV) 74-107 kW (101-146 PS) M9T 670, M9T 672, M9T 676, M9T 680, M9T 876	05.10→		**4671-OX**		**4899-AP**				**4458-AC**
2.3 CDTI FWD (EV, HV, UV) 92-125 kW (125-170 PS) M9T 678, M9T 680, M9T 706, M9T 708	05.10→		**4671-OX**		**4899-AP**				**4458-AC**
2.3 CDTI FWD (EV, HV, UV) 100-132 kW (136-179 PS) M9T 716, M9T 880	01.13→		**4671-OX**		**4899-AP**				**4458-AC**
2.3 CDTI FWD (EV, HV, UV) 100-132 kW (136-179 PS) M9T 702, M9T 716	05.14→		**4671-OX**		**4899-AP**				
2.3 CDTI FWD (EV, HV, UV) 100-120 kW (136-163 PS) M9T 702	05.14→		**4671-OX**		**4899-AP**				
2.3 CDTI FWD (EV, HV, UV) 81-92 kW (110-125 PS) M9T 870	05.14→		**4671-OX**		**4899-AP**				**4458-AC**
2.3 CDTI FWD (EV, HV, UV) 107-125 kW (145-170 PS) M9T 706	11.16→		**359-OS**		**4899-AP**		**905-FX**		

© MS Motorservice International GmbH 2021

See disclaimer on page 1

MOVANO B Platform/Chassis (X62)									
2.3 CDTI FWD (EV, HV, UV) 96 kW (131 PS) M9T 704	11.16→				**4899-AP**	mit Wasserabscheider, with water separator, avec séparateur d'eau, con separador de agua, с водоотделителем	**4100-FX**		
2.3 CDTI RWD (EV, HV, UV) 74-92 kW (101-125 PS) M9T 690, M9T 692	05.10→		**4671-OX**		**4899-AP**				**4458-AC**
2.3 CDTI RWD (EV, HV, UV) 74-110 kW (101-150 PS) M9T 692, M9T 696, M9T 698, M9T 876	05.10→		**4671-OX**		**4899-AP**				**4458-AC**
2.3 CDTI RWD (EV, HV, UV) 92-120 kW (125-163 PS) M9T 694, M9T 696, M9T 698, M9T 710	05.10→		**4671-OX**		**4899-AP**				**4458-AC**
2.3 CDTI RWD (EV, HV, UV) 92-110 kW (125-150 PS) M9T 694, M9T 696, M9T 698	01.13→		**4671-OX**		**4899-AP**				**4458-AC**
2.3 CDTI RWD (EV, HV, UV) 100-120 kW (136-163 PS) M9T 700	05.14→		**4671-OX**		**4899-AP**				
2.3 CDTI RWD (EV, HV, UV) 100-120 kW (136-163 PS) M9T 700	05.14→				**4899-AP**				
2.3 CDTI RWD (EV, HV, UV) 96-120 kW (131-163 PS) M9T 710	11.16→				**4899-AP**				
MOVANO B Van (X62)									
2.3 CDTI FWD (FV) 74-92 kW (101-125 PS) M9T 670, M9T 672, M9T 676	05.10→		**4671-OX**		**4899-AP**				**4458-AC**
2.3 CDTI FWD (FV) 74-92 kW (101-125 PS) M9T 670, M9T 672, M9T 676, M9T 870, M9T 876	05.10→		**4671-OX**		**4899-AP**				**4458-AC**
2.3 CDTI FWD (FV) 92-125 kW (125-170 PS) M9T 678, M9T 680, M9T 706, M9T 708, M9T 878, M9T 880	05.10→		**4671-OX**		**4899-AP**				**4458-AC**
2.3 CDTI FWD (FV) 81-92 kW (110-125 PS) M9T 870	02.12→		**4671-OX**		**4899-AP**				**4458-AC**
2.3 CDTI FWD (FV) 100-132 kW (136-179 PS) M9T 716, M9T 880	01.13→		**4671-OX**		**4899-AP**				**4458-AC**
2.3 CDTI FWD (FV) 100-132 kW (136-179 PS) M9T 702, M9T 716	05.14→		**4671-OX**		**4899-AP**				
2.3 CDTI FWD (FV) 100-120 kW (136-163 PS) M9T 702	05.14→		**4671-OX**		**4899-AP**				
2.3 CDTI FWD (FV) 107-125 kW (145-170 PS) M9T 706	11.16→				**4899-AP**				
2.3 CDTI FWD (FV) 96 kW (131 PS) M9T 704	11.16→				**4899-AP**				

See disclaimer on page 1

© MS Motorservice International GmbH 2021

MOVANO B Van (X62)									
2.3 CDTI RWD (FV) 74-92 kW (101-125 PS) M9T 690, M9T 692	05.10→		**4671-OX**		**4899-AP**				**4458-AC**
2.3 CDTI RWD (FV) 74-110 kW (101-150 PS) M9T 686, M9T 690, M9T 696, M9T 876	05.10→		**4671-OX**		**4899-AP**				**4458-AC**
2.3 CDTI RWD (FV) 92-120 kW (125-163 PS) M9T 694, M9T 696, M9T 698, M9T 710, M9T 896, M9T 898	05.10→		**4671-OX**		**4899-AP**				**4458-AC**
2.3 CDTI RWD (FV) 92-110 kW (125-150 PS) M9T 694, M9T 696, M9T 698	01.13→		**4671-OX**		**4899-AP**				**4458-AC**
2.3 CDTI RWD (FV) 100-120 kW (136-163 PS) M9T 700	05.14→		**4671-OX**		**4899-AP**				
2.3 CDTI RWD (FV) 96-120 kW (131-163 PS) M9T 700, M9T 710	05.14→		**4671-OX**		**4899-AP**				
2.3 CDTI RWD (FV) 96-120 kW (131-163 PS) M9T 710	11.16→				**4899-AP**				
MOVANO Bus (X70)									
1.9 DTI (JD) 59 kW (80 PS) F9Q 770	09.00→ 10.01		**4044-OS** **504-OS**		**4170-AP**		**905-FX**		
1.9 DTI (JD) 60 kW (82 PS) F9Q 772, F9Q 774	10.01→	→10.03 11.03→	**504-OS** **4044-OS**		**4170-AP**		**905-FX**		
2.2 DTI (JD) 66 kW (90 PS) G9T 720, G9T 722, G9T 750	09.00→		**633-OX**						
2.5 CDTI (JD) 74-107 kW (101-146 PS) G9U 650	08.06→		**633-OX**			mit Wasserabscheider, with water separator, avec séparateur d'eau, con separador de agua, с водоотделителем	**4100-FX**		
2.5 CDTI (JD) 88-107 kW (120-146 PS) G9U 632	08.06→		**4101-OX**			mit Wasserabscheider, with water separator, avec séparateur d'eau, con separador de agua, с водоотделителем	**4100-FX**		
2.5 CDTI (JD) 74-107 kW (101-146 PS) G9U 650	08.06→		**633-OX**			mit Wasserabscheider, with water separator, avec séparateur d'eau, con separador de agua, с водоотделителем	**4100-FX**		

O

© MS Motorservice International GmbH 2021

See disclaimer on page 1

MOVANO Bus (X70)									
2.5 CDTI (JD) 88-107 kW (120-146 PS) G9U 632	08.06→		**4101-OX**			mit Wasserabscheider, with water separator, avec séparateur d'eau, con separador de agua, с водоотделителем	**4100-FX**		
2.5 CDTI (JD) 74-107 kW (101-146 PS) G9U 650	09.07→		**633-OX**			mit Wasserabscheider, with water separator, avec séparateur d'eau, con separador de agua, с водоотделителем	**4100-FX**		
2.5 D (JD) 59 kW (80 PS) S8U 770, S8U 772	07.98→ 09.00		**359-OS**				**905-FX**		
2.5 DTI (JD) 73-85 kW (99-116 PS) G9U 720, G9U 724, G9U 750, G9U 754	10.01→		**633-OX**			mit Wasserabscheider, with water separator, avec séparateur d'eau, con separador de agua, с водоотделителем	**4100-FX**		
2.8 DTI (JD) 84 kW (114 PS) S9W 700, S9W 702	07.98→ 10.01		**359-OS**				**905-FX**		
3.0 DTi (JD) 100 kW (136 PS) ZD3 200, ZD3 202	10.03→		**4112-OX**						
MOVANO Platform/Chassis (X70)									
2.2 DTI (ED, HD, UD0, UD4) 66 kW (90 PS) G9T 720, G9T 722, G9T 750	09.00→		**633-OX**						
2.5 CDTI (ED, HD, UD0, UD4) 74-107 kW (101-146 PS) G9U 650	08.06→		**633-OX**			mit Wasserabscheider, with water separator, avec séparateur d'eau, con separador de agua, с водоотделителем	**4100-FX**		
2.5 CDTI (ED, HD, UD0, UD4) 88-107 kW (120-146 PS) G9U 632	08.06→		**4101-OX**			mit Wasserabscheider, with water separator, avec séparateur d'eau, con separador de agua, с водоотделителем	**4100-FX**		

O

See disclaimer on page 1

© MS Motorservice International GmbH 2021

MOVANO Platform/Chassis (X70)									
2.5 CDTI (ED, HD, UD0, UD4) 74-107 kW (101-146 PS) G9U 650	08.06→		**633-OX**			mit Wasserabscheider, with water separator, avec séparateur d'eau, con separador de agua, с водоотделителем	**4100-FX**		
2.5 CDTI (ED, HD, UD0, UD4) 88-107 kW (120-146 PS) G9U 632	08.06→		**4101-OX**			mit Wasserabscheider, with water separator, avec séparateur d'eau, con separador de agua, с водоотделителем	**4100-FX**		
2.5 CDTI (ED, HD, UD0, UD4) 74-107 kW (101-146 PS) G9U 650	08.06→		**633-OX**			mit Wasserabscheider, with water separator, avec séparateur d'eau, con separador de agua, с водоотделителем	**4100-FX**		
2.5 D (ED, HD, UD0, UD4) 59 kW (80 PS) S8U 770, S8U 772	07.98→ 09.00		**359-OS**				**905-FX**		
2.5 DTI (ED, HD, UD0, UD4) 73-85 kW (99-116 PS) G9U 720, G9U 724, G9U 750, G9U 754	10.01→		**633-OX**			mit Wasserabscheider, with water separator, avec séparateur d'eau, con separador de agua, с водоотделителем	**4100-FX**		
2.5 DTi (ED, HD, UD0, UD4) 73-84 kW (99-115 PS) G9U 754	10.03→		**633-OX**			mit Wasserabscheider, with water separator, avec séparateur d'eau, con separador de agua, с водоотделителем	**4100-FX**		
2.8 DTI (ED, HD, UD0, UD4) 84 kW (114 PS) S9W 700, S9W 702	07.98→ 10.01		**359-OS**				**905-FX**		
3.0 DTI (ED, HD, UD0, UD4) 100 kW (136 PS) ZD3 200, ZD3 202	10.03→		**4112-OX**						
MOVANO Van (X70)									
1.9 DTI (FD) 59 kW (80 PS) F9Q 770	09.00→ 10.01		**4044-OS** **504-OS**		**4170-AP**		**905-FX**		

O

© MS Motorservice International GmbH 2021

See disclaimer on page 1

MOVANO Van (X70)									
1.9 DTI (FD) 60 kW (82 PS) F9Q 772, F9Q 774	10.01→	→10.03 11.03→	**504-OS** **4044-OS**		**4170-AP**		**905-FX**		
2.2 DTI (FD) 66 kW (90 PS) G9T 720, G9T 722, G9T 750	09.00→		**633-OX**						
2.5 CDTI (FD) 74-107 kW (101-146 PS) G9U 650	10.03→		**633-OX**			mit Wasserabscheider, with water separator, avec séparateur d'eau, con separador de agua, с водоотделителем	**4100-FX**		
2.5 CDTI (FD) 88-107 kW (120-146 PS) G9U 632	10.03→		**4101-OX**			mit Wasserabscheider, with water separator, avec séparateur d'eau, con separador de agua, с водоотделителем	**4100-FX**		
2.5 CDTI (FD) 74-107 kW (101-146 PS) G9U 650	10.03→		**633-OX**			mit Wasserabscheider, with water separator, avec séparateur d'eau, con separador de agua, с водоотделителем	**4100-FX**		
2.5 CDTI (FD) 88-107 kW (120-146 PS) G9U 632	10.03→		**4101-OX**			mit Wasserabscheider, with water separator, avec séparateur d'eau, con separador de agua, с водоотделителем	**4100-FX**		
2.5 CDTI (FD) 74-107 kW (101-146 PS) G9U 650	10.03→		**633-OX**			mit Wasserabscheider, with water separator, avec séparateur d'eau, con separador de agua, с водоотделителем	**4100-FX**		
2.5 D (FD) 59 kW (80 PS) S8U 770, S8U 772	01.99→ 09.00		**359-OS**				**905-FX**		

See disclaimer on page 1

© MS Motorservice International GmbH 2021

MOVANO Van (X70)									
2.5 DTI (FD) 73-85 kW (99-116 PS) G9U 720, G9U 724, G9U 754	10.01→		**633-OX**			mit Wasserabscheider, with water separator, avec séparateur d'eau, con separador de agua, с водоотделителем	**4100-FX**		
2.5 DTi (FD) 73-84 kW (99-115 PS) G9U 754	10.03→		**633-OX**			mit Wasserabscheider, with water separator, avec séparateur d'eau, con separador de agua, с водоотделителем	**4100-FX**		
2.8 DTI (FD) 84 kW (114 PS) S9W 700, S9W 702	01.99→ 10.01		**359-OS**				**905-FX**		
3.0 DTI (FD) 100 kW (136 PS) ZD3 200, ZD3 202	10.03→		**4112-OX**						
VIVARO A Bus (X83)									
1.9 DI (F7, J7, A07) 59-60 kW (80-82 PS) F9Q 762	08.01→		**504-OS**		**4170-AP**	mit Wasserabscheider, with water separator, avec séparateur d'eau, con separador de agua, с водоотделителем	**4100-FX**		
1.9 DTI (F7, J7, A07) 74 kW (101 PS) F9Q 760	08.01→	(12)	**4044-OS** **504-OS**		**4170-AP**	mit Wasserabscheider, with water separator, avec séparateur d'eau, con separador de agua, с водоотделителем	**4100-FX**		
2.0 16V (F7, J7, A07) 88 kW (120 PS) F4R 720	08.01→		**504-OS**		**431-AP**	(P)	**523-FP** **623-FP**		
2.0 CDTI (F7, J7, A07) 66-84 kW (90-114 PS) M9R 780, M9R 782, M9R 786	08.06→		**4101-OX**			mit Wasserabscheider, with water separator, avec séparateur d'eau, con separador de agua, с водоотделителем	**4100-FX**		

O

© MS Motorservice International GmbH 2021

See disclaimer on page 1

VIVARO A Bus (X83)									
2.0 CDTI (F7, J7, A07) 66-84 kW (90-114 PS) M9R 630, M9R 780, M9R 784, M9R 786, M9R 788	08.06→		**4101-OX**			mit Wasserabscheider, with water separator, avec séparateur d'eau, con separador de agua, с водоотделителем	**4100-FX**		
2.0 CDTI (F7, J7, A07) 84 kW (114 PS) M9R 692	08.06→		**4101-OX** **4671-OX**			mit Wasserabscheider, with water separator, avec séparateur d'eau, con separador de agua, с водоотделителем	**4100-FX**		
2.0 ECOTEC (F7, A07, J7) 86 kW (117 PS) F4R 820	08.06→		**504-OS**		**431-AP**	(P)	**523-FP** **623-FP**		
2.5 CDTI (F7, J7, A07) 84-107 kW (114-146 PS) G9U 630	08.06→		**633-OX**			mit Wasserabscheider, with water separator, avec séparateur d'eau, con separador de agua, с водоотделителем	**4100-FX**		
2.5 CDTI (F7, J7, A07) 84-107 kW (114-146 PS) G9U 630	08.06→		**633-OX**			mit Wasserabscheider, with water separator, avec séparateur d'eau, con separador de agua, с водоотделителем	**4100-FX**		
2.5 DTI (F7, J7, A07) 99 kW (135 PS) G9U 730	05.03→		**633-OX**			mit Wasserabscheider, with water separator, avec séparateur d'eau, con separador de agua, с водоотделителем	**4100-FX**		

O

See disclaimer on page 1

© MS Motorservice International GmbH 2021

VIVARO A Platform/Chassis (X83)									
1.9 DTI 74 kW (101 PS) F9Q 760	08.06→	(12)	**4044-OS** **504-OS**		**4170-AP**	mit Wasserabscheider, with water separator, avec séparateur d'eau, con separador de agua, с водоотделителем	**4100-FX**		
1.9 Di 59-60 kW (80-82 PS) F9Q 762	08.01→		**504-OS**		**4170-AP**	mit Wasserabscheider, with water separator, avec séparateur d'eau, con separador de agua, с водоотделителем	**4100-FX**		
2.0 16V 88 kW (120 PS) F4R 720	08.03→		**504-OS**		**431-AP**	(P)	**523-FP** **623-FP**		
2.0 CDTI 66-84 kW (90-114 PS) M9R 630, M9R 780, M9R 782, M9R 786	01.06→		**4101-OX**			mit Wasserabscheider, with water separator, avec séparateur d'eau, con separador de agua, с водоотделителем	**4100-FX**		
2.0 CDTI 66-84 kW (90-114 PS) M9R 630, M9R 780	08.06→		**4101-OX**			mit Wasserabscheider, with water separator, avec séparateur d'eau, con separador de agua, с водоотделителем	**4100-FX**		
2.0 ECOTEC 86 kW (117 PS) F4R 820	08.06→		**504-OS**		**431-AP**	(P)	**523-FP** **623-FP**		
2.5 CDTI 84-107 kW (114-146 PS) G9U 630	08.06→		**633-OX**			mit Wasserabscheider, with water separator, avec séparateur d'eau, con separador de agua, с водоотделителем	**4100-FX**		

O

© MS Motorservice International GmbH 2021

See disclaimer on page 1

VIVARO A Platform/Chassis (X83)									
2.5 CDTI 84-107 kW (114-146 PS) G9U 630	08.06→		**633-OX**			mit Wasserabscheider, with water separator, avec séparateur d'eau, con separador de agua, с водоотделителем	**4100-FX**		
2.5 DTi 99 kW (135 PS) G9U 730	08.03→		**633-OX**			mit Wasserabscheider, with water separator, avec séparateur d'eau, con separador de agua, с водоотделителем	**4100-FX**		
VIVARO A Van (X83)									
1.9 DI (F7) 59-60 kW (80-82 PS) F9Q 762	08.01→		**504-OS**		**4170-AP**	mit Wasserabscheider, with water separator, avec séparateur d'eau, con separador de agua, с водоотделителем	**4100-FX**		
1.9 DTI (F7) 74 kW (101 PS) F9Q 760	08.01→	(12)	**4044-OS** **504-OS**		**4170-AP**	mit Wasserabscheider, with water separator, avec séparateur d'eau, con separador de agua, с водоотделителем	**4100-FX**		
2.0 16V (F7) 88 kW (120 PS) F4R 720	08.01→		**504-OS**		**431-AP**	(P)	**523-FP** **623-FP**		
2.0 CDTI (F7) 66-84 kW (90-114 PS) M9R 630, M9R 780, M9R 782, M9R 786	08.06→		**4101-OX**			mit Wasserabscheider, with water separator, avec séparateur d'eau, con separador de agua, с водоотделителем	**4100-FX**		

O

See disclaimer on page 1

© MS Motorservice International GmbH 2021

VIVARO A Van (X83)									
2.0 CDTI (F7) 66-84 kW (90-114 PS) M9R 630, M9R 780, M9R 784, M9R 786, M9R 788	08.06→		**4101-OX**			mit Wasserabscheider, with water separator, avec séparateur d'eau, con separador de agua, с водоотделителем	**4100-FX**		
2.0 CDTI (F7) 84 kW (114 PS) M9R 692	08.06→		**4101-OX** **4671-OX**			mit Wasserabscheider, with water separator, avec séparateur d'eau, con separador de agua, с водоотделителем	**4100-FX**		
2.0 ECOTEC (F7) 86 kW (117 PS) F4R 820	08.06→		**504-OS**		**431-AP**	(P)	**523-FP** **623-FP**		
2.5 CDTI (F7) 84-107 kW (114-146 PS) G9MB6, G9U 630	08.06→		**633-OX**			mit Wasserabscheider, with water separator, avec séparateur d'eau, con separador de agua, с водоотделителем	**4100-FX**		
2.5 CDTI (F7) 84-107 kW (114-146 PS) G9U 630	08.06→		**633-OX**			mit Wasserabscheider, with water separator, avec séparateur d'eau, con separador de agua, с водоотделителем	**4100-FX**		
2.5 DTI (F7) 99 kW (135 PS) G9U 730	05.03→		**633-OX**			mit Wasserabscheider, with water separator, avec séparateur d'eau, con separador de agua, с водоотделителем	**4100-FX**		
VIVARO B Bus (X82)									
1.6 CDTI (06) 66-107 kW (90-145 PS) R9M 408, R9M 450	06.14→		**4671-OX**		**4976-AP**				**4615-ACC**
1.6 CDTI (06) 66-85 kW (90-116 PS) R9M 408	06.14→		**4671-OX**		**4976-AP**				**4615-ACC**
1.6 CDTI (06) 85-107 kW (116-145 PS) R9M 450	06.14→		**4671-OX**		**4976-AP**				**4615-ACC**
1.6 CDTI (06) 85-107 kW (116-145 PS) R9M 450	06.14→		**4671-OX**		**4976-AP**				**4615-ACC**

O

© MS Motorservice International GmbH 2021

See disclaimer on page 1

VIVARO B Bus (X82)									
1.6 CDTI (06) 70-89 kW (95-121 PS) R9M 413, R9M 415	04.15→				**4976-AP**				
1.6 CDTI (06) 92-107 kW (125-146 PS) R9M 452	04.15→				**4976-AP**				
1.6 CDTI (06) 92-107 kW (125-146 PS) R9M 452	04.15→				**4976-AP**				
VIVARO B Platform/Chassis (X82)									
1.6 CDTI (03) 66-107 kW (90-145 PS) R9M 408, R9M 450	06.14→		**4671-OX**		**4976-AP**				**4615-ACC**
1.6 CDTI (03) 85-107 kW (116-145 PS) R9M 450	08.15→				**4976-AP**				
1.6 CDTI (03) 85-107 kW (116-145 PS) R9M 450	08.15→		**4671-OX**		**4976-AP**				**4615-ACC**
1.6 CDTI (03) 92-107 kW (125-146 PS) R9M 452	11.16→				**4976-AP**				
1.6 CDTI (03) 92-107 kW (125-146 PS) R9M 452	11.16→				**4976-AP**				
VIVARO B Van (X82)									
1.6 CDTI (05) 85-107 kW (116-145 PS) R9M 450	06.14→		**4671-OX**		**4976-AP**				**4615-ACC**
1.6 CDTI (05) 66-85 kW (90-116 PS) R9M 408	06.14→		**4671-OX**		**4976-AP**				**4615-ACC**
1.6 CDTI (05) 66-107 kW (90-145 PS) R9M 408, R9M 450	06.14→		**4671-OX**		**4976-AP**				**4615-ACC**
1.6 CDTI (05) 85-107 kW (116-145 PS) R9M 450	06.14→		**4671-OX**		**4976-AP**				**4615-ACC**
1.6 CDTI (05) 92-107 kW (125-146 PS) R9M 452	03.16→				**4976-AP**				
1.6 CDTI (05) 92-107 kW (125-146 PS) R9M 452	03.16→				**4976-AP**				
1.6 CDTI (05) 70-89 kW (95-121 PS) R9M 413, R9M 415	03.16→				**4976-AP**				
1.6 CDTI (05) 70-89 kW (95-121 PS) R9M 413, R9M 415	08.16→				**4976-AP**				
VIVARO C Bus (K0)									
1.5 75 kW (102 PS) D 15 DT (DV5RUCD)	03.19→						**4971-FX**		
1.5 88 kW (120 PS) D 15 DTH (DV5RUC)	03.19→						**4971-FX**		
VIVARO C Van (K0)									
1.5 75 kW (102 PS) D 15 DT (DV5RUCD)	03.19→						**4971-FX**		
1.5 88 kW (120 PS) D 15 DTH (DV5RUC)	03.19→						**4971-FX**		
1.5 4x4 88 kW (120 PS) D 15 DTH (DV5RUC)	03.19→						**4971-FX**		
ZAFIRA B Box Body/MPV (A05)									
1.6 CNG Turbo VAN (M75) 110 kW (150 PS) A 16 XNT, Z 16 XNT	02.09→ 04.15				**4086-AP**				
1.7 CDTI VAN (M75) 81 kW (110 PS) A 17 DTJ, Z 17 DTJ	01.08→ 04.15		**4490-OX**		**4086-AP**		**4554-FX**		**959-AC** **4226-ACC**
1.7 CDTI VAN (M75) 92 kW (125 PS) A 17 DTR	01.08→ 04.15		**4490-OX**		**4086-AP**		**4554-FX**		**959-AC** **4226-ACC**

O

See disclaimer on page 1

© MS Motorservice International GmbH 2021

ZAFIRA B Box Body/MPV (A05)									
1.8 VAN (M75) 101-103 kW (137-140 PS) A 18 XER, Z 18 XER	07.05→ 04.15		**4118-OX**		**543-AP**				**959-AC** **4226-ACC**
ZAFIRA LIFE Bus (K0)									
1.5 88 kW (120 PS) D 15 DTH (DV5RUC)	03.19→						**4971-FX**		
1.5 75 kW (102 PS) D 15 DT (DV5RUCD)	03.19→						**4971-FX**		

© MS Motorservice International GmbH 2021

See disclaimer on page 1

ENGINE									
ENGINE 55-65 kW (75-88 PS) 4.236	01.74→ 06.90		**061-OS**				**001-FS**		
ENGINE 45 kW (61 PS) 6.288	01.59→ 12.68						**030-FC**		
ENGINE 82-88 kW (112-120 PS) T 4.40	06.92→						**079-FS**		

See disclaimer on page 1

© MS Motorservice International GmbH 2021

1007 (KM_)									
1.4 48-60 kW (65-82 PS) KFV (TU3A), KFV (TU3JP)	04.05→		**695-OX**		**4016-AP**		**523-FP** (P) **623-FP**		**761-AC** **792-ACC**
1.4 16V 65 kW (88 PS) KFU (ET3J4)	10.05→		**695-OX**		**4016-AP**		**523-FP** (P) **623-FP**		**761-AC** **792-ACC**
1.4 HDi 50-52 kW (68-70 PS) 8HX (DV4TD), 8HZ (DV4TD)	04.05→	Euro 4 + 5	**696-OX**		**4012-AP**		**4015-FP**		**761-AC** **792-ACC**
1.6 16V 78-90 kW (106-122 PS) NFU (TU5JP4)	04.05→		**695-OX**		**4016-AP**		**523-FP** (P) **623-FP**		**761-AC** **792-ACC**
1.6 HDi 80-84 kW (109-114 PS) 9HZ (DV6TED4)	06.07→	Euro 4 + 5	**696-OX**		**4017-AP**		**4129-FP**		**761-AC** **792-ACC**
104									
0.9 33-34 kW (45-46 PS) 108 (XV3)	10.72→ 10.79						**074-FP**		
0.9 33-34 kW (45-46 PS) 108 (XV5)	10.79→ 10.83						**074-FP**		
1.0 32-33 kW (44-45 PS) 108C (XV8)	09.83→ 06.88						**074-FP**		
1.1 42 kW (57 PS) 109 (XW3)	07.76→ 08.82						**074-FP**		
1.1 48 kW (66 PS) XW3S	09.78→ 09.79						**074-FP**		
1.1 37 kW (50 PS) 109F (XW7)	08.80→ 06.88						**074-FP**		
1.2 42 kW (57 PS) 129 (XZ5)	08.79→ 06.83						**074-FP**		
1.4 53 kW (72 PS) 150 (XY6B)	08.79→ 06.83						**074-FP**		
104 Coupe									
0.9 33-34 kW (45-46 PS) 108 (XV3), 108 (XV5)	09.73→ 10.83						**074-FP**		
1.1 48 kW (66 PS) XW3S	09.73→ 09.79						**074-FP**		
1.1 49 kW (67 PS) 121 (XW3S)	08.75→ 06.80						**074-FP**		
1.1 37 kW (50 PS) 109F (XW7)	08.79→ 06.88						**074-FP**		
1.1 42 kW (57 PS) 109 (XW3)	08.79→ 06.83						**074-FP**		
1.4 53 kW (72 PS) 150 (XY6B)	08.79→ 06.84						**074-FP**		
106 I (1A, 1C)									
1.0 32-33 kW (44-45 PS) CDY (TU9M), TU9	09.91→ 04.96		**386-OS**			(AL)	**080-FP**		
1.0 37 kW (50 PS) CDZ (TU9M)	09.91→ 04.96		**386-OS**			(AL)	**080-FP**		
1.1 44 kW (60 PS) HDZ (TU1M)	09.91→ 04.96		**558-OX**			(P)	**523-FP** **623-FP**		
1.3 72-74 kW (98-101 PS) TU2J2	10.93→ 04.96		**386-OS**			(AL) 11.95→ (P), 11.95→	**080-FP** **523-FP** **623-FP**		
1.4 47-51 kW (64-69 PS) K5A (TU3)	08.91→ 03.96		**386-OS**			(AL) 11.95→ (P), 11.95→	**080-FP** **523-FP** **623-FP**		

P

© MS Motorservice International GmbH 2021

See disclaimer on page 1

106 I (1A, 1C)									
1.4 55-58 kW (75-79 PS) KDX (TU3MC), KDY (TU3M)	09.91→ 04.96		**386-OS**			(P)	**523-FP** **623-FP**		
1.4 69 kW (94 PS) KFZ (TU3J2/Z)	09.91→ 04.96		**386-OS**			(P)	**523-FP** **623-FP**		
1.4 D 37 kW (50 PS) K9Y (TUD3Y)	09.92→ 04.96		**386-OS**		**190-AP**				
1.5 D 40-43 kW (54-58 PS) VJY (TUD5)	06.94→ 04.96		**386-OS**						
1.5 D 40-43 kW (54-58 PS) VJY (TUD5), VJZ (TUD5)	06.94→ 04.96		**386-OS**						
1.6 65-66 kW (88-90 PS) NFZ (TU5JP)	06.93→ 04.96		**386-OS** **558-OX**			(AL) (P)	**080-FP** **523-FP** **623-FP**		
1.6 74-76 kW (101-104 PS) NFY (TU5J2)	01.94→ 04.96		**386-OS** **558-OX**			(AL) (P)	**080-FP** **523-FP** **623-FP**		
1.1 40 kW (54 PS) H1B (TU1)	09.91→ 04.96		**386-OS**			(AL)	**080-FP**		
106 II (1A_, 1C_)									
1.1 i 42-44 kW (57-60 PS) HDZ (TU1M+), HFX (TU1JP)	05.96→ 07.04	07.00→	**558-OX**			(P)	**523-FP** **623-FP**		
1.1 i 40 kW (54 PS) HDY (TU1M+)	01.97→ 03.01	07.00→	**558-OX**			(P)	**523-FP** **623-FP**		
1.4 i 47-60 kW (64-82 PS) KFW (TU3JP), KFX (TU3JP)	05.96→ 07.04		**558-OX**			(P)	**523-FP** **623-FP**		
1.5 D 40-43 kW (54-58 PS) VJY (TUD5)	05.96→ 03.01		**386-OS**						
1.5 D 40-43 kW (54-58 PS) VJX (TUD5), VJY (TUD5), VJZ (TUD5)	04.98→ 07.04		**386-OS**						
1.6 S16 87-88 kW (118-120 PS) NFX (TU5J4)	05.96→ 07.04		**386-OS**			(P)	**523-FP** **623-FP**		
1.6 i 65-66 kW (88-90 PS) NFZ (TU5JP)	05.96→ 10.99		**386-OS** **558-OX**			(AL) (P)	**080-FP** **523-FP** **623-FP**		
1.6 i 74-76 kW (101-104 PS) NFW (TU5J2), NFY (TU5J2)	05.96→ 01.01	07.00→	**386-OS** **558-OX**			(AL) (P)	**080-FP** **523-FP** **623-FP**		
107 (PM_, PN_)									
1.0 50-53 kW (68-72 PS) CFA (384F), CFB (1KR)	06.05→ 05.14		**4443-OS**		**4325-AP**				
1.4 HDi 40 kW (54 PS) 8HT (DV4TD)	06.05→ 05.14	Euro 4 + 5	**696-OX**		**4012-AP**		**4015-FP**		
108									
1.0 VTi 50-53 kW (68-72 PS) CFB (1KR)	05.14→				**4732-AP**				**4731-AC**
1.0 VTi 72 50-53 kW (68-72 PS) CFB (1KR)	05.18→				**4732-AP**				
1.2 60-66 kW (82-90 PS) HMT (EB2D), HMZ (EB2), HMZ (EB2F)	05.14→				**4691-AP**				**4731-AC**
2008 I (CU_)									
1.4 HDi 50 kW (68 PS) 8HR (DV4C)	06.13→	Euro 4 + 5	**696-OX**		**4561-AP**		**4669-FP**		**4201-AC**

P

See disclaimer on page 1

© MS Motorservice International GmbH 2021

2008 I (CU_)									
1.5 BlueHDI 100 75 kW (102 PS) YHY (DV5RD)	05.18→						**4971-FX**		
1.5 BlueHDI 120 88 kW (120 PS) YHX (DV5RC)	05.18→						**4971-FX**		
1.6 BlueHDi 85-88 kW (116-120 PS) BHX (DV6FC)	07.14→	Euro 6	**4873-OX**				**4705-FX**		
1.6 BlueHDi 100 73-75 kW (99-102 PS) BHY (DV6FD)	01.15→	Euro 6	**4873-OX**				**4705-FX**		
1.6 BlueHDi 120 85-88 kW (116-120 PS) BHZ (DV6FC)	07.14→	Euro 6	**4873-OX**				**4705-FX**		
1.6 BlueHDi 75 55 kW (75 PS) BHW (DV6FE)	01.15→	Euro 6	**4873-OX**				**4705-FX**		
1.6 Flex 85-90 kW (115-122 PS) NFP (EC5)	04.15→				**4016-AP**				
1.6 Griffe Flex 120-127 kW (163-173 PS) 5GY (EP6FDTM)	04.15→	12.16→	**695-OX**		**4016-AP**				
1.6 HDi 66-69 kW (90-94 PS) 9HP (DV6DTED)	03.13→	Euro 4 + 5	**696-OX**		**4561-AP**		**4669-FP**		**4201-AC**
1.6 HDi 84-85 kW (114-116 PS) 9HD (DV6C)	03.13→	Euro 4 + 5	**696-OX**		**4561-AP**		**4669-FP**		**4201-AC**
1.6 THP 165 120-127 kW (163-173 PS) 5GY (EP6FDTM)	02.16→	12.16→	**695-OX**						
1.6 VTi 85-90 kW (116-122 PS) 5FS (EP6C)	03.13→		**695-OX**		**4452-AP**				
1.6 VTi 85-90 kW (116-122 PS) 5FS (EP6C)	05.13→		**695-OX**		**4452-AP**				
1.6 VTi 85 kW (116 PS) EC5F	02.16→	04.17→	**695-OX**						
2008 II (UD_, US_, UY_, UK_)									
1.5 BlueHDI 100 75 kW (102 PS) YHY (DV5RD)	08.19→						**4971-FX**		
1.5 BlueHDI 130 96 kW (131 PS) YHZ (DV5RC)	08.19→						**4971-FX**		
205 I (741A/C)									
1.0 32-33 kW (44-45 PS) 108C (XV8)	02.83→ 10.87		**386-OS**				**032-FP** **074-FP** (P) **632-FP**		
1.1 36 kW (50 PS) 109N (XW7)	02.83→ 10.87					(12) (P), (12)	**032-FP** **632-FP**		
1.1 37 kW (50 PS) 109F (XW7)	02.83→ 10.87					(12) (P), (12)	**032-FP** **632-FP**		
1.3 47-48 kW (64-65 PS) G1A	02.84→ 10.87		**386-OS**			(AL), (12)	**080-FP** **273-FP**		
1.4 44 kW (60 PS) 150D (XY7), 150G (XY7)	02.83→ 10.87	10.87→	**386-OS**			(12) (12) (P), (12)	**032-FP** **074-FP** **273-FP** **632-FP**		
1.4 58-59 kW (79-80 PS) 150B (XY8)	02.83→ 10.87	10.87→	**386-OS**			(12) (12) (P), (12)	**032-FP** **074-FP** **273-FP** **632-FP**		

P

© MS Motorservice International GmbH 2021

See disclaimer on page 1

205 I (741A/C)									
1.4 53 kW (72 PS) 150 (XY6B)	02.83→ 10.87	10.87→	**386-OS**			(12) (12) (P), (12)	**032-FP** **074-FP** **273-FP** **632-FP**		
1.4 58 kW (79 PS) 150H (XY8)	10.85→ 10.87	10.87→	**386-OS**			(12) (12) (P), (12)	**032-FP** **074-FP** **273-FP** **632-FP**		
1.6 54-59 kW (74-80 PS) B1A (XU51C), BAZ (XU5CP)	08.86→ 10.87		**386-OS**						
1.6 53-59 kW (72-80 PS) B1E (XU51C)	03.87→ 10.87		**386-OS**						
1.6 GTI 76-77 kW (104-105 PS) 180A (XU5J)	12.84→ 10.87		**386-OS**						
1.7 Diesel 44 kW (60 PS) 161A (XUD7)	08.83→ 10.87		**386-OS**			(12)	**031-FC**		
1.9 GTI 94-96 kW (128-131 PS) D6B (XU9JA)	10.86→ 10.87		**386-OS**				**273-FP**		
1.9 GTI 72-77 kW (98-105 PS) DFZ (XU9J1)	03.87→ 10.87		**386-OS**				**273-FP**		
205 I Convertible (741B, 20D)									
1.4 62 kW (85 PS) K2B (TU3S)	08.87→ 06.94	10.87→	**386-OS**			(12) (12), 06.89→ (P), (12), 06.89→	**074-FP** **273-FP** **032-FP** **632-FP**		
1.4 49-50 kW (67-68 PS) K1D (TU3A)	08.87→ 07.90						**032-FP**		
1.4 CJ 44 kW (60 PS) 150D (XY7), 150G (XY7)	03.88→ 05.89		**386-OS**			(12) (12) (P), (12)	**032-FP** **074-FP** **273-FP** **632-FP**		
1.4 CJ 49-50 kW (67-68 PS) K1D (TU3A)	03.89→ 12.94		**386-OS**			(12) (12), 06.89→ (P), (12), 06.89→	**074-FP** **273-FP** **032-FP** **632-FP**		
1.4 CT 58-59 kW (79-80 PS) 150B (XY8), 150H (XY8)	04.86→ 12.88	10.87→	**386-OS**			(12) (12) (P), (12)	**032-FP** **074-FP** **273-FP** **632-FP**		
1.6 CJ 65-66 kW (88-90 PS) BDY (XU5M3Z)	08.92→ 12.94		**386-OS**						
1.6 CTI 76-77 kW (103-105 PS) 180A (XU5J), 180Z (XU5J)	03.86→ 10.90		**386-OS**						
1.9 72-77 kW (98-105 PS) DFZ (XU9J1)	05.86→ 07.87		**386-OS**				**273-FP**		
1.9 CTI 72-77 kW (98-105 PS) DFZ (XU9J1)	10.87→ 12.94		**386-OS**				**273-FP**		
1.9 CTi 72-77 kW (98-105 PS) DFZ (XU9J1)	08.87→ 07.90		**386-OS**				**273-FP**		

P

See disclaimer on page 1

© MS Motorservice International GmbH 2021

205 II (20A/C)									
1.0 33 kW (45 PS) TU9	10.87→ 09.98		**386-OS**			→06.92 07.92→ (P), 07.92→	**074-FP** **032-FP** **632-FP**		
1.1 36 kW (50 PS) 109N (XW7)	10.87→ 10.90					(12) (P), (12)	**032-FP** **632-FP**		
1.1 40 kW (54 PS) H1B (TU1)	10.87→ 07.92		**386-OS**			(12) (P), (12)	**032-FP** **273-FP** **632-FP**		
1.1 44 kW (60 PS) HDZ (TU1M)	07.89→ 09.98		**386-OS**				**032-FP**		
1.1 XA 40 kW (54 PS) E1	07.87→ 10.88					(12) (P), (12)	**032-FP** **632-FP**		
1.3 47-48 kW (64-65 PS) G1A	08.90→ 07.92		**386-OS**			(AL), (12)	**080-FP** **273-FP**		
1.3 Rallye 74-76 kW (101-103 PS) TU24	10.87→ 10.90		**386-OS**			(AL), (12), 06.89→	**273-FP** **080-FP**		
1.4 53 kW (72 PS) 150 (XY6B)	01.87→ 07.88	10.87→	**386-OS**			(12) (12) (P), (12)	**032-FP** **074-FP** **273-FP** **632-FP**		
1.4 62 kW (85 PS) K2B (TU3S)	06.87→ 12.89	10.87→	**386-OS**			(12) (12), 06.89→ (P), (12), 06.89→	**074-FP** **273-FP** **032-FP** **632-FP**		
1.4 61-63 kW (83-86 PS) Y2/K	06.87→ 12.89	10.87→	**386-OS**			(12) (12), 06.89→ (P), (12), 06.89→	**074-FP** **273-FP** **032-FP** **632-FP**		
1.4 44 kW (60 PS) 150D (XY7), 150G (XY7)	10.87→ 05.89		**386-OS**			(12) (12) (P), (12)	**032-FP** **074-FP** **273-FP** **632-FP**		
1.4 49-50 kW (67-68 PS) K1D (TU3A)	10.87→ 10.90		**386-OS**			(12) (12), 06.89→ (P), (12), 06.89→	**074-FP** **273-FP** **032-FP** **632-FP**		
1.4 58-59 kW (79-80 PS) 150B (XY8), 150H (XY8)	07.88→ 05.89		**386-OS**			(12) (12) (P), (12)	**032-FP** **074-FP** **273-FP** **632-FP**		
1.4 49-58 kW (67-79 PS) KDY (TU3M), KDZ (TU3M), KFX (TU3JP)	07.88→ 09.98						**032-FP**		
1.4 51-58 kW (70-79 PS) KDX (TU3MC), KDY (TU3M), KDZ (TU3M), TU32	07.88→ 09.98						**032-FP**		
1.4 Cat 44 kW (60 PS) KAY (TU3CP)	08.87→ 09.93						**032-FP**		

P

© MS Motorservice International GmbH 2021

See disclaimer on page 1

205 II (20A/C)									
1.6 53-59 kW (72-80 PS) B1E (XU51C)	10.87→ 09.98		**386-OS**						
1.6 54-59 kW (74-80 PS) B1A (XU51C), BAZ (XU5CP)	10.87→ 09.98		**386-OS**						
1.6 Aut. 53-59 kW (72-80 PS) B1E (XU51C)	10.87→ 09.98		**386-OS**						
1.6 Aut. 65-71 kW (88-97 PS) BDY (XU5M2Z), BDY (XU5M3Z)	05.90→ 09.98		**386-OS**				**273-FP**		
1.6 GTI 76-77 kW (103-105 PS) 180A (XU5J), 180Z (XU5J)	10.87→ 12.89		**386-OS**						
1.6 GTI 83-85 kW (116 PS) B6D (XU5JA)	10.87→ 12.89		**386-OS**				**273-FP**		
1.7 Diesel 44 kW (60 PS) 161A (XUD7)	07.87→ 09.98		**386-OS**			(12)	**031-FC**		
1.8 TD 57 kW (78 PS) A8B (XUD7TE)	01.90→ 09.98		**386-OS**			(12), →06.92 07.92→	**031-FC** **262-FC**		
1.8 XDT 58 kW (79 PS) XUD7T	08.90→ 05.97		**386-OS**			(12), →06.92 07.92→	**031-FC** **262-FC**		
1.9 88-93 kW (120-126 PS) DKZ (XU9JAZ)	08.90→ 05.97		**386-OS**				**273-FP**		
1.9 72-77 kW (98-105 PS) DFZ (XU9J1)	08.92→ 05.97		**386-OS**				**273-FP**		
1.9 Diesel 47 kW (64 PS) DJZ (XUD9A)	10.87→ 09.98		**386-OS**			(12), →06.92 07.92→	**031-FC** **262-FC**		
1.9 GTI 94-96 kW (128-131 PS) D6B (XU9JA)	10.87→ 09.98		**386-OS**				**273-FP**		
1.9 GTI 75 kW (102 PS) D2A (XU92C)	10.87→ 05.89		**386-OS**				**273-FP**		
1.9 GTI 88-93 kW (120-126 PS) DKZ (XU9JAZ)	10.87→ 10.94		**386-OS**				**273-FP**		
1.9 GTI 94-96 kW (128-131 PS) D6B (XU9JA)	08.90→ 07.92		**386-OS**				**273-FP**		
1.9 GTI Cat 72-77 kW (98-105 PS) DFZ (XU9J1)	10.87→ 07.94		**386-OS**				**273-FP**		
206 CC (2D)									
1.6 78-90 kW (106-122 PS) NFU (TU5JP4)	09.01→ 12.08	06.04→	**695-OX**	→12.04 →01.05	**425-AP** **4097-AP**				
1.6 16V 78-90 kW (106-122 PS) NFU (TU5JP4)	09.00→ 12.07	→05.04 06.04→	**558-OX** **695-OX**	01.05→	**425-AP** **4097-AP**	(P)	**523-FP** **623-FP**		**759-AC** **4317-ACC**
1.6 HDi 110 80-84 kW (109-114 PS) 9HZ (DV6TED4)	04.05→ 02.07				**4017-AP**				
2.0 S16 100-105 kW (136-143 PS) RFN (EW10J4)	09.00→ 12.07		**386-OS**		**425-AP**	(P)	**523-FP** **623-FP**		**759-AC** **4317-ACC**
206 Hatchback (2A/C)									
1.0 52-57 kW (71-77 PS) D4D	06.01→ 12.05				**4171-AP**				
1.1 40 kW (54 PS) HFY (TU1JP)	08.98→ 07.00	07.00→ 4413115→	**386-OS** **695-OX**		**425-AP**	(P)	**523-FP** **623-FP**		**759-AC** **4317-ACC**
1.1 i 44 kW (60 PS) HFZ (TU1JP)	09.98→ 02.07	07.00→ 07.00→ 4413115→	**386-OS** **558-OX** **695-OX**		**425-AP**	(P)	**523-FP** **623-FP**		**759-AC** **4317-ACC**

See disclaimer on page 1

© MS Motorservice International GmbH 2021

206 Hatchback (2A/C)									
1.1 i 44 kW (60 PS) HFX (TU1JP)	08.00→ 02.07	 4413115→ 07.00→	**386-OS** **695-OX** **558-OX**		**425-AP**	 (P)	**523-FP** **623-FP**		**759-AC** **4317-ACC**
1.4 16V 65 kW (88 PS) KFU (ET3J4)	10.03→ 02.08		**695-OX**			 (P)	**523-FP** **623-FP**		**759-AC** **4317-ACC**
1.4 HDi 50-51 kW (68-69 PS) 8HX (DV4TD)	09.02→ 02.07	Euro 4 + 5	**696-OX**		**4012-AP**	 09.03→	**4015-FP** **4129-FP**		**759-AC** **4317-ACC**
1.4 HDi eco 70 50-52 kW (68-70 PS) 8HX (DV4TD), 8HZ (DV4TD)	09.01→ 04.09	Euro 4 + 5	**696-OX**		**4012-AP**	 09.03→	**4015-FP** **4129-FP**		**759-AC** **4317-ACC**
1.4 LPG 48-55 kW (65-75 PS) KFV (TU3JP)	05.06→ 09.07	4717578→	**695-OX**						
1.4 i 55-60 kW (75-82 PS) KFW (TU3A)	09.98→ 12.12		**386-OS**		**425-AP**	 (P)	**523-FP** **623-FP**		**759-AC** **4317-ACC**
1.4 i 47-60 kW (64-82 PS) KFW (TU3JP), KFX (TU3JP)	09.98→ 12.12	 07.00→ 07.00→ mot. 4717578→	**386-OS** **558-OX** **695-OX**		**425-AP**	 (P)	**523-FP** **623-FP**		**759-AC** **4317-ACC**
1.6 78-90 kW (106-122 PS) NFU (TU5JP4)	05.05→ 07.08		**695-OX**						
1.6 16V 78-90 kW (106-122 PS) NFU (TU5JP4)	07.00→ 04.09	→05.04 06.04→	**558-OX** **695-OX**	 01.05→	**425-AP** **4097-AP**	 (P)	**523-FP** **623-FP**		**759-AC** **4317-ACC**
1.6 16V 78-90 kW (106-122 PS) NFU (TU5JP4)	06.01→ 04.09	06.04→	**695-OX**						
1.6 BiFuel 78-90 kW (106-122 PS) NFU (TU5JP4)	07.00→ 04.09	06.04→	**695-OX**	→12.04 →01.05	**425-AP** **4097-AP**				
1.6 Flex 78-90 kW (106-122 PS) NFU (TU5JP4)	05.05→ 07.08		**695-OX**						
1.6 Flex 78-90 kW (106-122 PS) NFU (TU5JP4)	05.05→ 07.08		**695-OX**						
1.6 HDi 110 80-84 kW (109-114 PS) 9HY (DV6TED4), 9HZ (DV6TED4)	05.04→ 02.07	Euro 4 + 5	**696-OX**		**4017-AP**		**4129-FP**		**759-AC** **4317-ACC**
1.6 i 65-66 kW (88-90 PS) NFZ (TU5JP)	09.98→ 12.00		**386-OS**		**425-AP**	 (P)	**523-FP** **623-FP**		**759-AC** **4317-ACC**
1.9 D 51-52 kW (69-72 PS) WJY (DW8B), WJZ (DW8)	09.98→ 11.01		**386-OS**		**425-AP**		**454-FX**		**759-AC** **4317-ACC**
2.0 HDI 90 66 kW (90 PS) RHY (DW10TD)	12.99→ 09.09		**386-OS**				**434-FX**		**759-AC** **4317-ACC**
2.0 RC 130-132 kW (177-180 PS) RFK (EW10J4S)	07.03→ 12.07		**386-OS**		**425-AP**	 (P)	**523-FP** **623-FP**		**759-AC** **4317-ACC**
2.0 S16 99 kW (135 PS) RFR (EW10J4)	04.99→ 10.00		**386-OS**		**425-AP**	 (P)	**523-FP** **623-FP**		**759-AC** **4317-ACC**
2.0 S16 100-105 kW (136-143 PS) RFN (EW10J4)	06.99→ 12.07		**386-OS**		**425-AP**	 (P)	**523-FP** **623-FP**		**759-AC** **4317-ACC**
206 SW (2E/K)									
1.1 44 kW (60 PS) HFX (TU1JP)	07.02→ 02.07	 4413115→	**386-OS** **558-OX** **695-OX**		**425-AP**	 (P)	**523-FP** **623-FP**		**759-AC** **4317-ACC**
1.4 47-60 kW (64-82 PS) KFW (TU3JP)	07.02→ 02.07	 4717578→	**386-OS** **558-OX** **695-OX**		**425-AP**	 (P)	**523-FP** **623-FP**		**759-AC** **4317-ACC**

P

© MS Motorservice International GmbH 2021

See disclaimer on page 1

206 SW (2E/K)									
1.4 54-60 kW (73-82 PS) KFV (TU3A)	07.02→ 02.07		**386-OS**		**425-AP**		**523-FP** (P) **623-FP**		**759-AC** **4317-ACC**
1.4 16V 65 kW (88 PS) KFU (ET3J4)	10.03→		**695-OX**				**523-FP** (P) **623-FP**		**759-AC** **4317-ACC**
1.4 Flex 47-60 kW (64-82 PS) KFW (TU3JP)	01.06→ 07.08	4717578→	**695-OX**						
1.4 HDi 50-51 kW (68-69 PS) 8HX (DV4TD)	07.02→ 02.07	Euro 4 + 5	**696-OX**		**4012-AP**		**4015-FP** 09.03→ **4129-FP**		**759-AC** **4317-ACC**
1.4 LPG 47-60 kW (64-82 PS) KFW (TU3JP)	07.02→ 02.07	4717578→	**695-OX**						
1.6 78-90 kW (106-122 PS) NFU (TU5JP4)	05.05→ 07.08		**695-OX**						
1.6 16V 78-90 kW (106-122 PS) NFU (TU5JP4)	07.02→	→05.04 06.04→	**558-OX** **695-OX**	01.05→	**425-AP** **4097-AP**	(P)	**523-FP** **623-FP**		**759-AC** **4317-ACC**
1.6 Flex 78-90 kW (106-122 PS) NFU (TU5JP4)	05.05→ 07.08		**695-OX**						
1.6 Flex 78-90 kW (106-122 PS) NFU (TU5JP4)	05.05→ 07.08		**695-OX**						
1.6 HDi 110 80-84 kW (109-114 PS) 9HZ (DV6TED4)	05.04→	Euro 4 + 5	**696-OX**		**4017-AP**		**4129-FP**		**759-AC** **4317-ACC**
1.6 LPG 78-90 kW (106-122 PS) NFU (TU5JP4)	07.02→ 02.07	06.04→	**695-OX**						
2.0 16V 100-105 kW (136-143 PS) RFN (EW10J4)	07.02→ 02.07		**386-OS**		**425-AP**		**523-FP** (P) **623-FP**		**759-AC** **4317-ACC**
2.0 HDi 66 kW (90 PS) RHY (DW10TD)	07.02→ 02.07		**386-OS**				**434-FX**		**759-AC** **4317-ACC**
206 Saloon									
1.4 47-60 kW (64-82 PS) KFW (TU3JP)	03.07→	4717578→	**386-OS** **558-OX** **695-OX**		**425-AP**	(P)	**523-FP** **623-FP**		**759-AC** **4317-ACC**
1.4 54-60 kW (73-82 PS) KFV (TU3A)	03.07→		**386-OS**		**425-AP**	(P)	**523-FP** **623-FP**		**759-AC** **4317-ACC**
1.4 HDi eco 70 50-52 kW (68-70 PS) 8HZ (DV4TD)	09.08→				**4012-AP**				
1.6 16V 78-90 kW (106-122 PS) NFU (TU5JP4)	03.07→		**558-OX** **695-OX**		**4097-AP** **425-AP**	(P)	**523-FP** **623-FP**		**759-AC** **4317-ACC**
206+ (2L_, 2M_)									
1.1 44 kW (60 PS) HFX (TU1A)	01.09→ 06.13		**695-OX**						
1.1 LPG 44 kW (60 PS) HFX (TU1A)	04.09→ 06.13		**695-OX**						
1.4 HDi eco 70 50-52 kW (68-70 PS) 8HZ (DV4TD)	01.09→ 06.13				**4012-AP** **4561-AP**		**4015-FP** **4669-FP**		
1.4 HDi eco 70 50 kW (68 PS) 8HR (DV4C)	01.09→ 06.13				**4561-AP**		**4015-FP** **4669-FP**		
1.4 i 55-60 kW (75-82 PS) KFW (TU3A)	01.09→ 08.13		**695-OX**						
1.4 i 54 kW (73 PS) KFT (TU3AE5)	09.10→ 06.13		**695-OX**						
207 (WA_, WC_)									
1.4 54-60 kW (73-82 PS) KFV (TU3A)	02.06→ 10.13		**695-OX**			(P)	**523-FP** **623-FP**		**4201-AC**

P

See disclaimer on page 1

© MS Motorservice International GmbH 2021

207 (WA_, WC_)									
1.4 54-60 kW (73-82 PS) KFT (TU3A), KFT (TU3AE5), KFV (TU3A)	04.06→ 10.13		**695-OX**			(P)	**523-FP** **623-FP**		**4201-AC**
1.4 54-60 kW (73-82 PS) KFV (TU3A), KFW (TU3A)	08.08→ 12.15		**695-OX**						
1.4 16V 65 kW (88 PS) KFU (ET3J4)	02.06→ 10.13		**695-OX**		**4016-AP**	(P)	**523-FP** **623-FP**		**4201-AC**
1.4 16V 70 kW (95 PS) 8FS (EP3), EP3, EP3C	06.07→ 10.13		**695-OX**		**4452-AP**	(P)	**523-FP** **623-FP**		**4201-AC**
1.4 16V 72 kW (98 PS) 8FR (EP3)	10.09→ 12.12		**695-OX**		**4452-AP**				
1.4 BiFuel 54-60 kW (73-82 PS) KFV (TU3A)	08.07→ 12.13		**695-OX**						
1.4 HDi 50-52 kW (68-70 PS) 8HZ (DV4TD)	02.06→ 12.15	Euro 4 + 5	**696-OX**		**4012-AP**		**4015-FP**		**4201-AC**
1.4 HDi 50 kW (68 PS) 8HR (DV4C)	02.06→ 12.15	Euro 4 + 5	**696-OX**		**4561-AP**	02.10→	**4015-FP** **4669-FP**		**4201-AC**
1.4 HDi 50-52 kW (68-70 PS) 8HZ (DV4TD)	02.11→ 12.15				**4012-AP**				
1.6 78-83 kW (106-113 PS) N6A (TU5JP4)	08.08→ 12.13		**695-OX**		**4097-AP**				
1.6 16V 78-90 kW (106-122 PS) NFU (TU5JP4)	02.06→ 10.13		**695-OX**		**4016-AP**	(P)	**523-FP** **623-FP**		**4201-AC**
1.6 16V 78-90 kW (106-122 PS) NFU (TU5JP4)	08.08→ 12.13		**695-OX**						
1.6 16V RC 127 kW (173 PS) 5FY (EP6DTS)	02.07→ 12.12		**695-OX**	ORGA 11921→	**4665-AP**	(P)	**523-FP** **623-FP**		**4201-AC**
1.6 16V Turbo 110 kW (150 PS) 5FX (EP6DT)	02.06→ 10.13		**695-OX**						
1.6 16V Turbo 115 kW (156 PS) 5FR (EP6DT)	10.09→ 12.12		**695-OX**		**4665-AP**				
1.6 16V VTi 85-90 kW (116-122 PS) 5FS (EP6C), 5FW (EP6)	02.07→ 12.12		**695-OX**			(P)	**523-FP** **623-FP**		**4201-AC**
1.6 16V VTi 81-88 kW (110-120 PS) EP6	02.07→ 12.12		**695-OX**		**4452-AP**	(P)	**523-FP** **623-FP**		**4201-AC**
1.6 16V VTi 81-88 kW (110-120 PS) EP6	09.08→ 12.12		**695-OX**						
1.6 Flex 78-83 kW (106-113 PS) N6A (TU5JP4)	08.08→ 12.13		**695-OX**		**4097-AP**				
1.6 HDi 66-68 kW (90-92 PS) 9HV (DV6TED4B), 9HV (DV6TED4BU), 9HX (DV6ATED4)	02.06→ 10.13	Euro 4 + 5	**696-OX**		**4017-AP**		**4129-FP**		**4201-AC**
1.6 HDi 80-84 kW (109-114 PS) 9HY (DV6TED4), 9HZ (DV6TED4)	02.06→ 10.13	Euro 4 + 5	**696-OX**	03.10→	**4017-AP** **4561-AP**		**4129-FP**		**4201-AC**
1.6 HDi 110 82-85 kW (112-116 PS) 9HR (DV6C)	08.09→ 12.12	Euro 4 + 5	**696-OX**	03.10→	**4017-AP** **4561-AP**		**4129-FP** **4669-FP**		**4201-AC**
207 CC (WD_)									
1.6 16V 81-90 kW (110-122 PS) 5FS (EP6C), 5FW (EP6), EP6	02.07→ 10.13		**695-OX**		**4452-AP**	(P)	**523-FP** **623-FP**		**4201-AC**
1.6 16V Turbo 110 kW (150 PS) 5FX (EP6DT)	02.07→ 12.12		**695-OX**						
1.6 16V Turbo 115 kW (156 PS) 5FR (EP6DT), 5FV (EP6CDT)	10.09→ 12.13		**695-OX**		**4665-AP**	(P)	**523-FP** **623-FP**		**4201-AC**

P

© MS Motorservice International GmbH 2021

See disclaimer on page 1

207 CC (WD_)									
1.6 HDi 80-84 kW (109-114 PS) 9HZ (DV6TED4)	02.07→ 01.15	Euro 4 + 5	**696-OX**	03.10→	**4017-AP** **4561-AP**				**4201-AC**
207 SW (WK_)									
1.4 54-60 kW (73-82 PS) KFT (TU3A), KFV (TU3A)	06.07→ 12.12		**695-OX**			(P)	**523-FP** **623-FP**		**4201-AC**
1.4 16V 70 kW (95 PS) 8FS (EP3), EP3, EP3C	06.07→ 10.13		**695-OX**		**4452-AP**	(P)	**523-FP** **623-FP**		**4201-AC**
1.4 16V 72 kW (98 PS) 8FR (EP3)	11.09→ 12.12		**695-OX**		**4452-AP**				
1.4 LPG 54-60 kW (73-82 PS) KFV (TU3A)	08.07→ 12.12		**695-OX**						
1.6 78-90 kW (106-122 PS) N6A (TU5JP4), NFU (TU5JP4)	08.08→ 12.12		**695-OX**		**4097-AP**				
1.6 16V 85-90 kW (116-122 PS) 5FS (EP6C), 5FW (EP6)	06.07→ 10.13		**695-OX**			(P)	**523-FP** **623-FP**		**4201-AC**
1.6 16V 81-88 kW (110-120 PS) EP6	06.07→ 10.13		**695-OX**		**4452-AP**	(P)	**523-FP** **623-FP**		**4201-AC**
1.6 16V RC 127 kW (173 PS) 5FY (EP6DTS)	02.07→ 12.12		**695-OX**						
1.6 16V Turbo 110 kW (150 PS) 5FX (EP6DT)	02.07→ 12.12		**695-OX**						
1.6 Flex 78-83 kW (106-113 PS) N6A (TU5JP4)	08.08→ 12.13		**695-OX**		**4097-AP**				
1.6 HDi 66 kW (90 PS) 9HV (DV6TED4B), 9HV (DV6TED4BU)	06.07→ 12.12	Euro 4 + 5	**696-OX**		**4017-AP**		**4129-FP**		**4201-AC**
1.6 HDi 80-84 kW (109-114 PS) 9HZ (DV6TED4)	06.07→ 12.12	Euro 4 + 5	**696-OX**	03.10→	**4017-AP** **4561-AP**		**4129-FP**		**4201-AC**
207 Saloon									
1.4 54-60 kW (73-82 PS) KFT (TU3A), KFV (TU3A)	12.07→ 12.12		**695-OX**						
1.4 55-60 kW (75-82 PS) KFW (TU3A)	01.11→ 12.12		**695-OX**						
1.6 81-88 kW (110-120 PS) EP6	09.09→ 10.13		**695-OX**		**4016-AP**				
1.6 16V 78-90 kW (106-122 PS) NFU (TU5JP4)	11.08→ 10.13		**695-OX**						
1.6 Bioflex 78-83 kW (106-113 PS) N6A (TU5JP4)	01.08→ 12.13		**695-OX**		**4097-AP**				
208 I (CA_, CC_)									
1.2 VTI 82 60-66 kW (82-90 PS) HMZ (EB2), HMZ (EB2F)	03.12→		**386-OS**			(P)	**523-FP** **623-FP**		**4201-AC**
1.4 GPL 70 kW (95 PS) EP3C	10.13→		**695-OX**		**4452-AP**				
1.4 HDi 50 kW (68 PS) 8HP (DV4C), 8HR (DV4C)	03.12→	Euro 4 + 5	**696-OX**		**4561-AP**		**4669-FP**		**4201-AC**
1.4 VTi 70 kW (95 PS) 8FS (EP3), EP3C	03.12→		**695-OX**		**4452-AP**				
1.5 BlueHDI 100 75 kW (102 PS) YHY (DV5RD)	05.18→						**4971-FX**		
1.5 Flex 68 kW (92 PS) YFY (TU4M)	01.13→ 12.16				**4016-AP**				
1.6 115 kW (156 PS) 5FV (EP6CDT)	03.12→		**695-OX**		**4665-AP**				

P

See disclaimer on page 1

© MS Motorservice International GmbH 2021

208 I (CA_, CC_)									
1.6 85-90 kW (116-122 PS) 5FS (EP6C)	03.12→				**4665-AP**				
1.6 85 kW (116 PS) EC5F	06.13→		**695-OX**		**4016-AP**				
1.6 BlueHDi 100 73-75 kW (99-102 PS) BHY (DV6FD)	01.15→	Euro 6	**4873-OX**				**4705-FX**		
1.6 BlueHDi 120 85-88 kW (116-120 PS) BHZ (DV6FC)	11.13→	Euro 6	**4873-OX**				**4705-FX**		
1.6 Flex 85-90 kW (115-122 PS) NFP (EC5)	07.13→ 10.17				**4016-AP**				
1.6 GT Turbo Flex 115-127 kW (156-173 PS) 5FM (EP6CDTM)	02.16→		**695-OX**		**4665-AP**				
1.6 GTi 147 kW (200 PS) 5FU (EP6CDTX)	08.12→		**695-OX**		**4665-AP**				
1.6 GTi 153 kW (208 PS) 5GR (EP6FDTX)	10.14→		**695-OX**		**4665-AP**				
1.6 HDi 66-69 kW (90-94 PS) 9HJ (DV6DTEDM), 9HP (DV6DTED)	03.12→	Euro 4 + 5	**696-OX**		**4561-AP**		**4669-FP**		**4201-AC**
1.6 HDi 85-88 kW (116-120 PS) BHX (DV6FC)	04.14→	Euro 6	**4873-OX**				**4705-FX**		
1.6 HDi / **BlueHDi 75** 55 kW (75 PS) 9HK (DV6ETEDM)	01.13→	Euro 6	**4873-OX**				**4669-FP**		
1.6 HDi / **BlueHDi 75** 55 kW (75 PS) BHW (DV6FE)	01.13→	Euro 6	**4873-OX**				**4669-FP** **4705-FX**		
1.6 THP 165 120-127 kW (163-173 PS) 5GZ (EP6FDT)	03.15→		**695-OX**		**4665-AP**				
208 II (UB_, UP_, UW_, UJ_)									
1.5 BlueHDI 100 75 kW (102 PS) YHY (DV5RD)	06.19→						**4971-FX**		
1.5 BlueHDI 130 96 kW (131 PS) YHZ (DV5RC)	09.19→						**4971-FX**		
3008 MPV (0U_)									
1.6 BlueHDi 120 85-88 kW (116-120 PS) BHZ (DV6FC)	05.14→ 08.16	Euro 6	**4873-OX**				**4705-FX**		
1.6 HDi 80-84 kW (109-114 PS) 9HZ (DV6TED4)	06.09→ 08.16	Euro 4 + 5	**696-OX**		**4017-AP**		**4129-FP**		**4285-AC** **4805-ACC** **4286-ACC**
1.6 HDi 82-85 kW (112-116 PS) 9HR (DV6C)	12.09→ 08.16	Euro 4 + 5	**696-OX**		**4017-AP**		**4669-FP**		**4285-AC** **4286-ACC**
1.6 HDi 84 kW (114 PS) 9HD (DV6CTED)	03.13→ 08.16						**4669-FP**		
1.6 HDi 115 / **BlueHDi 115** 85-88 kW (116-120 PS) BHX (DV6FC)	02.13→ 08.16						**4669-FP** **4705-FX**		
1.6 HDi 115 / **BlueHDi 115** 82-85 kW (112-116 PS) 9HC (DV6C)	02.13→ 08.16	Euro 6	**4873-OX**				**4669-FP**		
1.6 THP 110 kW (150 PS) 5FE (EP6CDTM), 5FE (EP6CDTMD), 5FX (EP6DT)	06.09→ 08.16		**695-OX**			(P)	**623-FP**		
1.6 THP 115 kW (156 PS) 5FV (EP6CDT)	06.09→ 08.16		**695-OX**		**4665-AP**	(P)	**623-FP**		**4285-AC** **4805-ACC** **4286-ACC**

P

© MS Motorservice International GmbH 2021

See disclaimer on page 1

3008 MPV (0U_)									
1.6 THP 115-127 kW (156-173 PS) 5FM (EP6CDTM)	09.10→ 08.16		**695-OX**						
1.6 Turbo 120-127 kW (163-173 PS) 5GZ (EP6FDT)	05.14→ 08.16		**695-OX**		**4665-AP**	(P)	**623-FP**		
1.6 VTi 81-90 kW (110-122 PS) 5FS (EP6C), 5FW (EP6), EP6	06.09→ 08.16		**695-OX**		**4452-AP** **4665-AP**	(P)	**623-FP**		**4285-AC** **4805-ACC** **4286-ACC**
2.0 HDi 120 kW (163 PS) RHH (DW10CTED4)	06.09→ 08.16		**695-OX**				**4484-FX**		**4285-AC** **4805-ACC** **4286-ACC**
2.0 HDi 100 kW (136 PS) RHD (DW10CB)	09.11→ 08.16		**695-OX**				**4484-FX**		
2.0 HDi 150 / **BlueHDi 150** 100-110 kW (136-150 PS) RHE (DW10CTED4)	06.09→ 08.16		**695-OX**				**4484-FX**		**4285-AC** **4805-ACC** **4286-ACC**
2.0 HDi 150 / **BlueHDi 150** 110 kW (150 PS) AHX (DW10FD)	06.09→ 08.16		**695-OX**				**4484-FX** **4705-FX**		**4285-AC** **4805-ACC** **4286-ACC**
2.0 HDi Hybrid4 120-147 kW (163-200 PS) RHC (DW10CTED4)	02.11→ 08.16		**695-OX**						
2.0 HDi Hybrid4 (0URHCA) 120-147 kW (163-200 PS) RHC (DW10CTED4)	02.11→ 08.16		**695-OX**						
3008 SUV (MC_, MR_, MJ_, M4_)									
1.5 BlueHDi 130 96 kW (131 PS) YHZ (DV5RC)	02.18→						**4971-FX**		
1.6 BlueHDi 100 73-75 kW (99-102 PS) BHY (DV6FD)	11.16→	Euro 6	**4873-OX**				**4705-FX**		
1.6 BlueHDi 115 85-88 kW (116-120 PS) BHX (DV6FC)	11.16→	Euro 6	**4873-OX**				**4705-FX**		
1.6 BlueHDi 120 85-88 kW (116-120 PS) BHZ (DV6FC)	05.16→	Euro 6	**4873-OX**				**4705-FX**		
1.6 PureTech 180 133 kW (181 PS) 5GF (EP6FADTXD)	07.18→		**695-OX**						
1.6 THP 150 110-112 kW (150-152 PS) 5GX (EP6FDTMD)	11.17→		**695-OX**		**4665-AP**				
1.6 THP 165 120-127 kW (163-173 PS) 5GY (EP6FDTM), 5GZ (EP6FDT)	05.16→		**695-OX**		**4665-AP**				
2.0 BlueHDi 136 100 kW (136 PS) AHV (DW10FD)	11.16→						**4705-FX**		
2.0 BlueHDi 150 110 kW (150 PS) AHX (DW10FD)	05.16→						**4705-FX**		
2.0 BlueHDi 180 132-133 kW (179-181 PS) AHW (DW10FC)	05.16→						**4705-FX**		
Hybrid 132-133 kW (179-181 PS) 5GQ (EP6FADTXHPD)	10.19→		**695-OX**						
Hybrid 132-133 kW (179-181 PS) 5GQ (EP6FADTXHPD)	10.19→		**695-OX**						
Hybrid4 (M45GBU) 147 kW (200 PS) 5GB (EP6FADTXHPA)	10.19→		**695-OX**						
Hybrid4 (M45GBU) 147 kW (200 PS) 5GB (EP6FADTXHPA)	10.19→		**695-OX**						

P

See disclaimer on page 1

© MS Motorservice International GmbH 2021

301									
1.5 BlueHDI 100 75 kW (102 PS) YHY (DV5RD)	05.18→						**4971-FX**		
1.6 BlueHDi 100 73-75 kW (99-102 PS) BHY (DV6FD)	04.14→	Euro 6	**4873-OX**				**4705-FX**		
1.6 HDI 90 66-69 kW (90-94 PS) 9HF (DV6DTED), 9HJ (DV6DTEDM)	11.12→						**4669-FP**		
1.6 LPG 85-90 kW (115-122 PS) NFP (EC5)	07.14→		**695-OX**		**4016-AP**				
1.6 VTi 115 85-90 kW (115-122 PS) NFP (EC5)	11.12→ 10.17		**695-OX**		**4016-AP**				
305 I (581A)									
1.3 44 kW (60 PS) 118 (XL5)	11.77→ 09.82						**074-FP**		
1.3 44-48 kW (60-65 PS) XL5	11.77→ 09.82						**074-FP**		
1.5 54 kW (73 PS) 142 (XR5)	11.79→ 09.82						**074-FP**		
1.5 65 kW (88 PS) 117 (XR5S)	05.80→ 09.82						**074-FP**		
1.5 Diesel 36 kW (49 PS) 149 (XID)	11.77→ 09.82					CAV	**030-FC**		
305 I Break (581D)									
1.3 44 kW (60 PS) 118 (XL5)	08.80→ 09.82						**074-FP**		
1.5 54 kW (73 PS) 142 (XR5)	08.80→ 09.82						**074-FP**		
1.5 Diesel 36 kW (49 PS) 149 (XID)	08.80→ 09.82					CAV	**030-FC**		
305 II (581M)									
1.3 44 kW (60 PS) 118 (XL5)	10.82→ 08.85						**074-FP**		
1.5 54 kW (73 PS) 142 (XR5)	10.82→ 08.85						**074-FP**		
1.5 50 kW (68 PS) 142 (XR5A)	09.85→ 07.90						**074-FP**		
1.6 66-71 kW (90-97 PS) 171 (XU5S)	10.82→ 06.84		**386-OS**				**074-FP**		
1.6 55-59 kW (75-80 PS) B1A (XU51C)	10.82→ 07.88		**386-OS**				**074-FP**		
1.6 66-71 kW (90-97 PS) 171 (XU5S)	10.82→ 06.88		**386-OS**				**074-FP**		
1.6 55-59 kW (75-80 PS) B1A (XU51C)	11.82→ 12.88		**386-OS**				**074-FP**		
1.6 66-71 kW (90-97 PS) 171 (XU5S)	07.84→ 08.87		**386-OS**				**074-FP**		
1.6 54-55 kW (74-75 PS) BAZ (XU5CP)	11.86→ 12.88		**386-OS**				**074-FP**		
1.9 75 kW (102 PS) 159 (XU9S)	10.82→ 08.85		**386-OS**				**273-FP**		
1.9 72-77 kW (98-105 PS) DFZ (XU9J1)	11.86→ 12.88		**386-OS**				**273-FP**		
1.9 D 47-48 kW (64-65 PS) 162 (XUD9), D9A (XUD9)	10.82→ 07.88		**386-OS**			CAV	**030-FC**		
1.9 D 47-48 kW (64-65 PS) 162 (XUD9)	10.82→ 07.88		**386-OS**			CAV	**030-FC**		

P

© MS Motorservice International GmbH 2021

See disclaimer on page 1

305 II Break (581E)									
1.3 44 kW (60 PS) 118 (XL5)	10.82→ 08.86						**074-FP**		
1.5 54 kW (73 PS) 142 (XR5)	10.82→ 08.86						**074-FP**		
1.5 50 kW (68 PS) 142 (XR5A)	09.85→ 10.86						**074-FP**		
1.6 66-71 kW (90-97 PS) 171 (XU5S)	09.83→ 06.84		**386-OS**				**074-FP**		
1.6 66-71 kW (90-97 PS) 171 (XU5S)	07.84→ 12.87		**386-OS**				**074-FP**		
1.6 55-59 kW (75-80 PS) B1A (XU51C)	02.86→ 12.88		**386-OS**				**074-FP**		
1.6 54-55 kW (74-75 PS) BAZ (XU5CP)	11.86→ 12.88		**386-OS**				**074-FP**		
1.9 75 kW (102 PS) 159 (XU9S)	09.84→ 10.87		**386-OS**				**273-FP**		
1.9 72-77 kW (98-105 PS) DFZ (XU9J1)	11.86→ 12.88		**386-OS**				**273-FP**		
1.9 Diesel 47-48 kW (64-65 PS) 162 (XUD9), D9A (XUD9)	10.82→ 12.88		**386-OS**			CAV	**030-FC**		
1.9 Diesel 47-48 kW (64-65 PS) 162 (XUD9)	10.82→ 12.88		**386-OS**			CAV	**030-FC**		
306									
1.1 40 kW (54 PS) H1B (TU1)	07.89→ 12.93		**386-OS**			(AL)	**080-FP**		
306 (7B, N3, N5)									
1.1 44 kW (60 PS) HDZ (TU1M)	06.94→ 05.01		**386-OS**			(AL), →06.96 07.96→ (P), 07.96→	**080-FP** **523-FP** **623-FP**		
1.4 47-51 kW (64-69 PS) K5A (TU3)	04.93→ 10.94		**386-OS**			(AL) (P)	**080-FP** **523-FP** **623-FP**		
1.4 SL 47-60 kW (64-82 PS) KDX (TU3MC), KFW (TU3JP), KFX (TU3JP)	06.94→ 05.01	 07.00→	**386-OS** **558-OX**			(AL), →06.96 07.96→ (P), 07.96→	**080-FP** **523-FP** **623-FP**		
1.6 SR 65-66 kW (88-90 PS) NFZ (TU5JP)	06.94→ 10.00	 07.00→	**386-OS** **558-OX**			(AL), →06.96 07.96→ (P), 07.96→	**080-FP** **523-FP** **623-FP**		
1.8 74-77 kW (101-105 PS) LFZ (XU7JP)	06.94→ 05.01		**386-OS**			(AL), →06.96 07.96→ (P), 07.96→	**080-FP** **523-FP** **623-FP**		
1.8 16V 76-86 kW (103-117 PS) LFY (XU7JP4)	03.97→ 05.01		**386-OS**			 (P)	**523-FP** **623-FP**		
1.8 ST 74-77 kW (101-105 PS) LFZ (XU7JP)	06.94→ 05.01		**386-OS**			(AL), →06.96 07.96→ (P), 07.96→	**080-FP** **523-FP** **623-FP**		
1.9 D 55 kW (75 PS) DHV (XUD9BSD)	03.98→ 05.01		**386-OS**						
1.9 D 51-52 kW (69-72 PS) WJZ (DW8)	09.98→ 05.01		**386-OS**				**454-FX**		
1.9 D 51-52 kW (69-72 PS) WJZ (DW8)	01.99→ 08.03						**454-FX**		

P

See disclaimer on page 1

© MS Motorservice International GmbH 2021

306 (7B, N3, N5)									
1.9 D 51 kW (69 PS) WJY (DW8B)	12.99→ 05.01		**386-OS**				**262-FC** **454-FX**		
1.9 SLD 47 kW (64 PS) DJZ (XUD9A)	06.94→ 05.01		**386-OS**				**262-FC**		
1.9 SLD 47-52 kW (64-71 PS) DJY (XUD9A)	06.94→ 05.01		**386-OS**				**262-FC**		
1.9 SRDT 66-69 kW (90-93 PS) DHY (XUD9TE)	06.94→ 05.01		**386-OS**	12.97→03.00	**4020-AR**		**262-FC**		
2.0 97-100 kW (132-136 PS) RFV (XU10J4R)	03.97→ 05.01		**386-OS**			(P)	**523-FP** **623-FP**		
2.0 HDI 90 66 kW (90 PS) RHY (DW10TD)	06.99→ 12.01		**386-OS**				**434-FX**		
2.0 S16 110-112 kW (150-152 PS) RFY (XU10J4Z)	06.94→ 05.01		**386-OS**			(AL), →06.96 07.96→ (P), 07.96→	**080-FP** **523-FP** **623-FP**		
2.0 S16 110-116 kW (150-155 PS) RFT (XU10J4)	06.94→ 05.01		**386-OS**			(AL), →06.96 07.96→ (P), 07.96→	**080-FP** **523-FP** **623-FP**		
2.0 ST 89-96 kW (121-131 PS) RFX (XU10J2)	07.94→ 05.01		**386-OS**			(AL), →06.96 07.96→ (P), 07.96→	**080-FP** **523-FP** **623-FP**		
306 Break (7E, N3, N5)									
1.4 47-60 kW (64-82 PS) KFW (TU3JP), KFX (TU3JP)	03.97→ 04.02	07.00→	**386-OS** **558-OX**			(AL) (P)	**080-FP** **523-FP** **623-FP**		
1.6 65-66 kW (88-90 PS) NFZ (TU5JP)	03.97→ 10.00	07.00→	**386-OS** **558-OX**			(AL) (P)	**080-FP** **523-FP** **623-FP**		
1.6 72 kW (98 PS) NFT (TU5JP)	10.00→ 04.02		**386-OS** **558-OX**			(AL) (P)	**080-FP** **523-FP** **623-FP**		
1.8 74-77 kW (101-105 PS) LFZ (XU7JP)	03.97→ 04.02		**386-OS**			(AL) (P)	**080-FP** **523-FP** **623-FP**		
1.8 16V 76-86 kW (103-117 PS) LFY (XU7JP4)	03.97→ 04.02		**386-OS**			(P)	**523-FP** **623-FP**		
1.9 D 47-52 kW (64-71 PS) DJY (XUD9A)	03.97→ 04.02		**386-OS**				**262-FC**		
1.9 D 55 kW (75 PS) DHV (XUD9BSD)	03.98→ 04.02		**386-OS**						
1.9 D 51-52 kW (69-72 PS) WJZ (DW8)	09.98→ 04.02		**386-OS**				**454-FX**		
1.9 D 51 kW (69 PS) WJY (DW8B)	12.99→ 04.02		**386-OS**				**262-FC** **454-FX**		
1.9 TD 66-69 kW (90-93 PS) D8A (XUD9TE), DHY (XUD9TE)	02.97→ 04.02		**386-OS**	12.97→03.00	**4020-AR**		**262-FC**		
2.0 97-100 kW (132-136 PS) RFV (XU10J4R)	03.97→ 04.02		**386-OS**			(P)	**523-FP** **623-FP**		
2.0 HDI 90 66 kW (90 PS) RHY (DW10TD)	06.99→ 04.02		**386-OS**				**434-FX**		

P

© MS Motorservice International GmbH 2021

See disclaimer on page 1

306 Convertible (7D, N3, N5)									
1.6 65-66 kW (88-90 PS) NFZ (TU5JP)	04.96→ 10.00	07.00→	**386-OS** **558-OX**			(AL), →06.96 07.96→ (P), 07.96→	**080-FP** **523-FP** **623-FP**		
1.6 72 kW (98 PS) NFT (TU5JP)	10.00→ 04.02		**386-OS** **558-OX**			(AL) (P)	**080-FP** **523-FP** **623-FP**		
1.8 74-77 kW (101-105 PS) LFZ (XU7JP)	03.94→ 04.02		**386-OS**			(AL), →06.96 07.96→ (P), 07.96→	**080-FP** **523-FP** **623-FP**		
1.8 74 kW (101 PS) L6A (XU7JP)	03.94→ 04.02		**386-OS**						
1.8 16V 76-86 kW (103-117 PS) LFY (XU7JP4)	05.97→ 04.02		**386-OS**			(P)	**523-FP** **623-FP**		
2.0 89-96 kW (121-131 PS) RFX (XU10J2)	03.94→ 04.02		**386-OS**			(AL), →06.96 07.96→ (P), 07.96→	**080-FP** **523-FP** **623-FP**		
2.0 16V 97-100 kW (132-136 PS) RFV (XU10J4R)	03.97→ 04.02		**386-OS**			(P)	**523-FP** **623-FP**		
306 Hatchback (7A, 7C, N3, N5)									
1.1 44 kW (60 PS) HDZ (TU1M)	05.93→ 05.01		**386-OS**			(AL), →06.96 07.96→ (P), 07.96→	**080-FP** **523-FP** **623-FP**		
1.4 47-60 kW (64-82 PS) KDX (TU3MC), KFW (TU3JP), KFX (TU3JP)	04.93→ 07.01	07.00→	**386-OS** **558-OX**			(AL), →06.96 07.96→ (P), 07.96→	**080-FP** **523-FP** **623-FP**		
1.6 65-66 kW (88-90 PS) NFZ (TU5JP)	05.93→ 10.00	07.00→	**386-OS** **558-OX**			(AL), →06.96 07.96→ (P), 07.96→	**080-FP** **523-FP** **623-FP**		
1.6 65-66 kW (88-90 PS) NFZ (TU5JP)	07.00→ 05.01		**386-OS** **558-OX**			(AL) (P)	**080-FP** **523-FP** **623-FP**		
1.6 72 kW (98 PS) NFT (TU5JP)	10.00→ 05.01		**386-OS** **558-OX**			(AL) (P)	**080-FP** **523-FP** **623-FP**		
1.8 74-77 kW (101-105 PS) LFZ (XU7JP)	05.93→ 05.01		**386-OS**			(AL), →06.96 07.96→ (P), 07.96→	**080-FP** **523-FP** **623-FP**		
1.8 16V 76-86 kW (103-117 PS) LFY (XU7JP4)	03.97→ 05.01		**386-OS**			(P)	**523-FP** **623-FP**		
1.8 D 43-44 kW (58-60 PS) A9A (XUD7)	05.93→ 05.01		**386-OS**				**262-FC**		
1.9 D 47-52 kW (64-71 PS) D9B (XUD9A), DJY (XUD9A)	04.93→ 05.99		**386-OS**				**262-FC**		
1.9 D 47-52 kW (64-71 PS) XUD9	04.93→ 05.99		**386-OS**						
1.9 D 47 kW (64 PS) DJZ (XUD9A)	05.93→ 05.01		**386-OS**				**262-FC**		
1.9 D 47-52 kW (64-71 PS) DJY (XUD9A)	06.94→ 05.01		**386-OS**				**262-FC**		
1.9 D 55 kW (75 PS) DHV (XUD9BSD)	03.98→ 05.01		**386-OS**						

P

See disclaimer on page 1

© MS Motorservice International GmbH 2021

306 Hatchback (7A, 7C, N3, N5)									
1.9 D 51-52 kW (69-72 PS) WJZ (DW8)	09.98→ 05.01		**386-OS**				**454-FX**		
1.9 D 51-52 kW (69-72 PS) WJZ (DW8)	01.99→ 08.03						**454-FX**		
1.9 D 51 kW (69 PS) WJY (DW8B)	12.99→ 05.01		**386-OS**				**262-FC** **454-FX**		
1.9 DT 66-69 kW (90-93 PS) DHY (XUD9TE)	05.93→ 05.01		**386-OS**	12.97→03.00	**4020-AR**		**262-FC**		
2.0 16V 97-100 kW (132-136 PS) RFV (XU10J4R)	03.97→ 05.01		**386-OS**			 (P)	**523-FP** **623-FP**		
2.0 HDI 90 66 kW (90 PS) RHY (DW10TD)	06.99→ 12.02		**386-OS**				**434-FX**		
2.0 S16 110-112 kW (150-152 PS) RFY (XU10J4Z)	05.93→ 05.01		**386-OS**			(AL), →06.96 07.96→ (P), 07.96→	**080-FP** **523-FP** **623-FP**		
2.0 S16 110-116 kW (150-155 PS) RFT (XU10J4)	06.94→ 05.01		**386-OS**			(AL), →06.96 07.96→ (P), 07.96→	**080-FP** **523-FP** **623-FP**		
2.0 S16 110-112 kW (150-152 PS) RFY (XU10J4Z)	06.94→ 05.01		**386-OS**						
2.0 S16 120-124 kW (163-169 PS) RFS (XU10J4RS)	06.96→ 05.01		**386-OS**			 (P)	**523-FP** **623-FP**		
2.0 XSi 89-96 kW (121-131 PS) RFX (XU10J2)	05.93→ 05.01		**386-OS**			(AL), →06.96 07.96→ (P), 07.96→	**080-FP** **523-FP** **623-FP**		
307 (3A/C)									
1.4 47-60 kW (64-82 PS) KFW (TU3JP)	08.00→ 09.03	 4717578→	**558-OX** **695-OX**			 (P)	**523-FP** **623-FP**		**761-AC** **792-ACC**
1.4 16V 65 kW (88 PS) KFU (ET3J4)	11.03→ 07.07		**695-OX**			 (P)	**523-FP** **623-FP**		**761-AC** **792-ACC**
1.4 HDi 50-52 kW (68-70 PS) 8HX (DV4TD), 8HZ (DV4TD)	10.01→ 06.05	Euro 4 + 5	**696-OX**		**4012-AP**	 09.03→	**4015-FP** **4129-FP**		**761-AC** **792-ACC**
1.6 78-90 kW (106-122 PS) NFU (TU5JP4)	07.06→ 04.12		**695-OX**		**4097-AP**				
1.6 16V 78-90 kW (106-122 PS) NFU (TU5JP4)	08.00→ 11.07	→05.04 03.05→	**558-OX** **695-OX**	06.05→	**4097-AP**	 (P)	**523-FP** **623-FP**		**761-AC** **792-ACC**
1.6 BioFlex 78-90 kW (106-122 PS) NFU (TU5JP4)	09.07→ 04.09		**558-OX** **695-OX**		**4097-AP**	 (P)	**523-FP** **623-FP**		**761-AC** **792-ACC**
1.6 Flex 78-83 kW (106-113 PS) N6A (TU5JP4)	07.06→ 12.12		**695-OX**		**4097-AP**				
1.6 HDi 66-68 kW (90-92 PS) 9HV (DV6TED4B), 9HV (DV6TED4BU), 9HX (DV6ATED4)	04.05→ 03.09	Euro 4 + 5	**696-OX**		**4017-AP**		**4129-FP**		**761-AC** **792-ACC**
1.6 HDi 110 80-84 kW (109-114 PS) 9HY (DV6TED4), 9HZ (DV6TED4)	02.04→ 03.09	Euro 4 + 5	**696-OX**		**4017-AP**		**4129-FP**		**761-AC** **792-ACC**
2.0 16V 100-105 kW (136-143 PS) RFN (EW10J4)	08.00→ 06.05					 (P)	**523-FP** **623-FP**		**761-AC** **792-ACC**
2.0 16V 103-111 kW (140-151 PS) RFJ (EW10A)	03.05→ 11.07				**4115-AP**	 (P)	**523-FP** **623-FP**		**761-AC** **792-ACC**
2.0 16V 130-132 kW (177-180 PS) RFK (EW10J4S)	06.05→ 11.07		**695-OX**			 (P)	**523-FP** **623-FP**		**761-AC** **792-ACC**

P

© MS Motorservice International GmbH 2021

See disclaimer on page 1

307 (3A/C)									
2.0 HDi 110 79 kW (107 PS) RHS (DW10ATED)	08.00→ 03.07		**386-OS** **695-OX**			Bosch Siemens	**434-FX** **448-FX**		**761-AC** **792-ACC**
2.0 HDi 135 100-103 kW (136-140 PS) RHR (DW10BTED4)	10.03→ 11.07		**386-OS** **695-OX**			Bosch Siemens	**434-FX** **448-FX**		**761-AC** **792-ACC**
2.0 HDi 90 66 kW (90 PS) RHY (DW10TD)	08.00→ 03.07		**386-OS** **695-OX**			Bosch Siemens	**434-FX** **448-FX**		**761-AC** **792-ACC**
307 Break (3E)									
1.4 47-60 kW (64-82 PS) KFW (TU3JP)	04.02→ 09.03	 4717578→	**558-OX** **695-OX**			 (P)	**523-FP** **623-FP**		**761-AC** **792-ACC**
1.4 16V 65 kW (88 PS) KFU (ET3J4)	11.03→ 07.07		**695-OX**			 (P)	**523-FP** **623-FP**		**761-AC** **792-ACC**
1.4 HDi 50-52 kW (68-70 PS) 8HZ (DV4TD)	03.02→ 06.05	Euro 4 + 5	**696-OX**		**4012-AP**	 09.03→	**4015-FP** **4129-FP**		**761-AC** **792-ACC**
1.6 16V 78-90 kW (106-122 PS) NFU (TU5JP4)	03.02→ 04.08	→05.04 06.04→	**558-OX** **695-OX**	06.05→	**4097-AP**	 (P)	**523-FP** **623-FP**		**761-AC** **792-ACC**
1.6 BioFlex 78-90 kW (106-122 PS) NFU (TU5JP4)	09.07→ 04.08		**558-OX** **695-OX**		**4097-AP**	 (P)	**523-FP** **623-FP**		**761-AC** **792-ACC**
1.6 HDi 66-68 kW (90-92 PS) 9HV (DV6TED4B), 9HV (DV6TED4BU), 9HX (DV6ATED4), 9HX (DV6AUTED4)	04.05→ 04.08	Euro 4 + 5	**696-OX**		**4017-AP**		**4129-FP**		**761-AC** **792-ACC**
1.6 HDi 110 80-84 kW (109-114 PS) 9HY (DV6TED4), 9HZ (DV6TED4)	02.04→ 04.08	Euro 4 + 5	**696-OX**		**4017-AP**		**4129-FP**		**761-AC** **792-ACC**
2.0 100-105 kW (136-143 PS) RFN (EW10J4)	03.02→ 06.05					 (P)	**523-FP** **623-FP**		**761-AC** **792-ACC**
2.0 16V 103-111 kW (140-151 PS) RFJ (EW10A)	03.05→ 04.08				**4115-AP**				
2.0 16V 130-132 kW (177-180 PS) RFK (EW10J4S)	06.05→ 04.08		**695-OX**			 (P)	**523-FP** **623-FP**		**761-AC** **792-ACC**
2.0 HDI 110 79 kW (107 PS) RHS (DW10ATED)	03.02→ 12.09		**386-OS** **695-OX**			Bosch Siemens	**434-FX** **448-FX**		**761-AC** **792-ACC**
2.0 HDI 90 66 kW (90 PS) RHY (DW10TD)	03.02→ 04.08		**386-OS** **695-OX**			Bosch Siemens	**434-FX** **448-FX**		**761-AC** **792-ACC**
2.0 HDi 135 100-103 kW (136-140 PS) RHR (DW10BTED4)	02.04→ 04.08		**695-OX**				**4018-FX**		**761-AC** **792-ACC**
307 CC (3B)									
1.6 16V 78-90 kW (106-122 PS) NFU (TU5JP4)	03.03→ 04.09	03.05→	**695-OX**						
2.0 16V 100-105 kW (136-143 PS) RFN (EW10J4)	10.03→ 06.05	 06.05→	**386-OS** **695-OX**			 (P)	**523-FP** **623-FP**		**761-AC** **792-ACC**
2.0 16V 130-132 kW (177-180 PS) RFK (EW10J4S)	10.03→ 04.09	 06.05→	**386-OS** **695-OX**			 (P)	**523-FP** **623-FP**		**761-AC** **792-ACC**
2.0 16V 103-111 kW (140-151 PS) RFJ (EW10A)	12.04→ 04.09	 06.05→	**386-OS** **695-OX**		**4115-AP**	 (P)	**523-FP** **623-FP**		**761-AC** **792-ACC**
2.0 HDi 135 100-103 kW (136-140 PS) RHR (DW10BTED4)	06.05→ 04.09		**695-OX**				**4018-FX**		**761-AC** **792-ACC**
307 SW (3H)									
1.4 47-60 kW (64-82 PS) KFW (TU3JP)	04.02→ 09.03	 4717578→	**558-OX** **695-OX**			 (P)	**523-FP** **623-FP**		**761-AC** **792-ACC**

P

See disclaimer on page 1

© MS Motorservice International GmbH 2021

307 SW (3H)									
1.4 16V 65 kW (88 PS) KFU (ET3J4)	11.03→ 07.07		**695-OX**				**523-FP** (P) **623-FP**		**761-AC** **792-ACC**
1.6 16V 78-90 kW (106-122 PS) NFU (TU5JP4)	03.02→ 04.08	→05.04 03.05→	**558-OX** **695-OX**	06.05→	**4097-AP**		**523-FP** (P) **623-FP**		**761-AC** **792-ACC**
1.6 BioFlex 78-90 kW (106-122 PS) NFU (TU5JP4)	09.07→ 04.08		**558-OX** **695-OX**		**4097-AP**		**523-FP** (P) **623-FP**		**761-AC** **792-ACC**
1.6 HDI 110 80-84 kW (109-114 PS) 9HY (DV6TED4), 9HZ (DV6TED4)	11.03→ 12.07	Euro 4 + 5	**696-OX**		**4017-AP**		**4129-FP**		**761-AC** **792-ACC**
1.6 HDI 90 66-68 kW (90-92 PS) 9HV (DV6TED4B), 9HV (DV6TED4BU), 9HX (DV6ATED4), 9HX (DV6AUTED4)	04.05→ 04.08	Euro 4 + 5	**696-OX**		**4017-AP**		**4129-FP**		**761-AC** **792-ACC**
2.0 16V 100-105 kW (136-143 PS) RFN (EW10J4)	03.02→ 06.05						**523-FP** (P) **623-FP**		**761-AC** **792-ACC**
2.0 16V 103-111 kW (140-151 PS) RFJ (EW10A)	03.05→ 04.08				**4115-AP**		**523-FP** (P) **623-FP**		**761-AC** **792-ACC**
2.0 HDI 110 79 kW (107 PS) RHS (DW10ATED)	03.02→ 12.09						**434-FX** **448-FX**		**761-AC** **792-ACC**
2.0 HDI 90 66 kW (90 PS) RHY (DW10TD)	03.02→ 04.08		**386-OS** **695-OX**			Bosch Siemens	**434-FX** **448-FX**		**761-AC** **792-ACC**
2.0 HDi 135 100-103 kW (136-140 PS) RHR (DW10BTED4)	02.04→ 04.08		**695-OX**				**4018-FX**		**761-AC** **792-ACC**
307 Saloon									
1.6 78-90 kW (106-122 PS) NFU (TU5JP4)	08.06→ 12.12		**695-OX**		**4097-AP**				
1.6 Flex 78-90 kW (106-122 PS) NFU (TU5JP4)	08.06→ 12.12		**695-OX**		**4097-AP**				
2.0	09.06→ 12.08				**4115-AP**				
308 CC (4B_)									
1.6 16V 110 kW (150 PS) 5FX (EP6DT)	06.09→ 12.14		**695-OX**						
1.6 16V 81-88 kW (110-120 PS) EP6	06.09→ 12.14				**4452-AP**				
1.6 16V 115 kW (156 PS) 5FV (EP6CDT)	06.09→ 12.14		**695-OX**						
1.6 16V 103 kW (140 PS) 5FT (EP6DT)	06.09→ 12.14		**695-OX**						
1.6 THP 147-150 kW (200-204 PS) EP6CDTX	10.10→ 12.14		**695-OX**		**4665-AP**				
1.6 THP 115-127 kW (156-173 PS) 5FM (EP6CDTM)	08.12→ 12.14		**695-OX**						
2.0 CVVT 103-111 kW (140-151 PS) RFJ (EW10A)	07.09→ 12.14				**4115-AP**				
2.0 HDi 103 kW (140 PS) RHF (DW10BTED4)	04.09→ 12.12		**695-OX**						
2.0 HDi 100-103 kW (136-140 PS) RHR (DW10BTED4)	04.09→ 12.14		**695-OX**				**4484-FX**		**761-AC** **792-ACC**
2.0 HDi 120 kW (163 PS) RHH (DW10CTED4)	06.09→ 12.14		**695-OX**						
308 I (4A_, 4C_)									
1.4 16V 70 kW (95 PS) 8FS (EP3), EP3	09.07→ 10.14		**695-OX**		**4452-AP**		**523-FP** (P) **623-FP**		**761-AC** **792-ACC**

P

© MS Motorservice International GmbH 2021

See disclaimer on page 1

308 I (4A_, 4C_)									
1.4 16V 72 kW (98 PS) 8FR (EP3)	12.09→ 10.14		**695-OX**		**4452-AP**				
1.6 115-127 kW (156-173 PS) 5FM (EP6CDTM), 5GY (EP6FDTM)	09.09→ 12.10		**695-OX**						
1.6 85-90 kW (115-122 PS) NFP (EC5)	02.12→ 12.15				**4097-AP**				
1.6 16V 81-88 kW (110-120 PS) 5FW (EP6), EP6	09.07→ 10.14		**695-OX**		**4452-AP** **4665-AP**	(P)	**523-FP** **623-FP**		**761-AC** **792-ACC**
1.6 16V 110 kW (150 PS) 5FX (EP6DT)	09.07→ 10.14		**695-OX**						
1.6 16V 103 kW (140 PS) 5FT (EP6DT)	09.07→ 10.14		**695-OX**						
1.6 16V 127 kW (173 PS) 5FY (EP6DTS)	03.08→ 10.14		**695-OX**						
1.6 BioFlex 78-90 kW (106-122 PS) NFU (TU5JP4)	04.08→ 10.14		**695-OX**						
1.6 BioFlex 85-90 kW (115-122 PS) NFP (EC5)	02.12→ 12.15		**695-OX**		**4097-AP**				
1.6 GTi 147-150 kW (200-204 PS) EP6CDTX	07.10→ 10.14		**695-OX**		**4665-AP**				
1.6 HDi 66-68 kW (90-92 PS) 9HV (DV6TED4B), 9HV (DV6TED4BU), 9HX (DV6ATED4)	09.07→ 10.14		**695-OX**		**4017-AP** **4561-AP**		**4129-FP**		**761-AC** **792-ACC**
1.6 HDi 80-84 kW (109-114 PS) 9HZ (DV6TED4)	09.07→ 10.14		**695-OX**		**4017-AP** **4561-AP**		**4129-FP**		**761-AC** **792-ACC**
1.6 THP 16V 115 kW (156 PS) 5FV (EP6CDT)	10.09→ 10.14		**695-OX**	ORGA 11921→	**4665-AP**	(P)	**523-FP** **623-FP**		**761-AC** **792-ACC**
2.0 Bioflex 103-111 kW (140-151 PS) RFJ (EW10A)	01.08→ 12.12				**4115-AP**				
2.0 Bioflex 103-111 kW (140-151 PS) RFJ (EW10A)	02.12→ 12.15				**4115-AP**				
2.0 HDi 100-103 kW (136-140 PS) RHR (DW10BTED4), RHR (DW10CB)	09.07→ 10.14		**695-OX**				**4484-FX**		**761-AC** **792-ACC**
2.0 HDi 100-103 kW (136-140 PS) RHR (DW10BTED4)	07.10→ 12.12		**695-OX**				**4484-FX**		**761-AC** **792-ACC**
2.0 HDi 100-110 kW (136-150 PS) RHE (DW10CTED4)	10.11→ 10.14		**695-OX**				**4484-FX**		**761-AC** **792-ACC**
2.0 HDi 120 kW (163 PS) RHH (DW10CTED4)	04.12→ 10.14		**695-OX**				**4484-FX**		**761-AC** **792-ACC**
308 II (LB_, LP_, LW_, LH_, L3_)									
1.2 THP 110 81 kW (110 PS) HNP (EB2ADT), HNV (EB2DTM), HNZ (EB2DT)	11.13→								**4781-AC** **4827-ACC**
1.2 THP 130 96 kW (131 PS) HNY (EB2DTS)	11.13→								**4781-AC** **4827-ACC**
1.2 VTi 72 60-66 kW (82-90 PS) HMZ (EB2F)	09.13→								**4781-AC** **4827-ACC**
1.5 BlueHDI 100 75 kW (102 PS) YHY (DV5RD)	05.18→						**4971-FX**		**4827-ACC**
1.5 BlueHDi 130 96 kW (131 PS) YHZ (DV5RC)	06.17→						**4971-FX**		**4827-ACC**
1.6 BlueHDi 120 85-88 kW (116-120 PS) BHZ (DV6FC)	11.13→	Euro 6	**4873-OX**				**4669-FP** **4705-FX**		**4781-AC** **4827-ACC**

P

See disclaimer on page 1

© MS Motorservice International GmbH 2021

308 II (LB_, LP_, LW_, LH_, L3_)									
1.6 Flex 120-127 kW (163-173 PS) 5GV (EP6FDTM)	11.15→ 02.19		**695-OX**						**4827-ACC**
1.6 GT 205 151 kW (205 PS) 5GT (EP6FDTX)	06.14→		**695-OX**		**4665-AP**				**4827-ACC**
1.6 GTi 184 kW (250 PS) 5GP (EP6FDTR)	08.15→		**695-OX**		**4665-AP**				**4781-AC** **4827-ACC**
1.6 GTi (L35GNH) 200 kW (272 PS) 5GN (EP6FDTR)	06.15→		**695-OX**		**4665-AP**				**4781-AC** **4827-ACC**
1.6 GTi PureTech 263 (L3EGXP) 193 kW (263 PS) EGX (EP6FADTR)	07.18→		**695-OX**						**4827-ACC**
1.6 HDi 66-69 kW (90-94 PS) 9HP (DV6DTED)	09.13→								**4827-ACC**
1.6 HDi / **BlueHDi 115** 85-88 kW (116-120 PS) BHZ (DV6FC)	09.13→	Euro 6	**4873-OX**				**4705-FX**		**4827-ACC**
1.6 HDi / **BlueHDi 115** 82-85 kW (112-116 PS) 9HC (DV6C)	09.13→								**4827-ACC**
1.6 HDi 100 73-75 kW (99-102 PS) BHY (DV6FD)	04.14→	Euro 6	**4873-OX**				**4669-FP** **4705-FX**		**4781-AC** **4827-ACC**
1.6 PureTech 225 165 kW (224 PS) GGR (EP6FADTX)	01.18→		**695-OX**		**4665-AP**				**4827-ACC**
1.6 THP 115 kW (156 PS) 5FV (EP6CDT)	09.13→		**695-OX**		**4665-AP**				**4827-ACC**
1.6 THP 110-112 kW (150-152 PS) 5GX (EP6FDTMD)	09.13→		**695-OX**		**4665-AP**				**4827-ACC**
1.6 THP 125 92 kW (125 PS) 5FA (EP6CDT)	09.13→		**695-OX**		**4665-AP**				**4781-AC** **4827-ACC**
1.6 THP 150 110-112 kW (150-152 PS) 5GX (EP6FDTMD)	03.14→		**695-OX**		**4665-AP**				**4781-AC** **4827-ACC**
1.6 THP 163 115-127 kW (156-173 PS) 5FM (EP6CDTM)	06.14→		**695-OX**		**4665-AP**				**4781-AC** **4827-ACC**
1.6 VTi 115 85-90 kW (115-122 PS) NFP (EC5)	05.15→		**695-OX**						**4827-ACC**
2.0 BlueHDi 150 110 kW (150 PS) AHX (DW10FD)	11.13→						**4705-FX**		**4781-AC** **4827-ACC**
2.0 BlueHDi 150 110 kW (150 PS) AHX (DW10FCD)	11.13→						**4705-FX**		**4781-AC**
2.0 GT BlueHDi 180 132-133 kW (179-181 PS) AHW (DW10FC)	06.14→						**4705-FX**		**4781-AC** **4827-ACC**
2.0 GT BlueHDi 180 132-133 kW (179-181 PS) AHW (DW10FC)	06.17→						**4705-FX**		**4827-ACC**
2.0 GT BlueHDi 180 130-133 kW (177-181 PS) EHZ (DW10FC)	06.17→								**4827-ACC**
308 SW I (4E_, 4H_)									
1.4 16V 70 kW (95 PS) 8FS (EP3)	09.07→ 10.14		**695-OX**		**4452-AP**	(P)	**523-FP** **623-FP**		**761-AC** **792-ACC**
1.4 16V 72 kW (98 PS) 8FR (EP3)	12.09→ 10.14		**695-OX**		**4452-AP**				
1.6 16V 81-88 kW (110-120 PS) 5FW (EP6), EP6	09.07→ 10.14				**4452-AP**				

P

© MS Motorservice International GmbH 2021

See disclaimer on page 1

308 SW I (4E_, 4H_)									
1.6 16V 110 kW (150 PS) 5FX (EP6DT)	09.07→ 10.14		**695-OX**						
1.6 16V 103 kW (140 PS) 5FT (EP6DT)	09.07→ 10.14		**695-OX**						
1.6 16V 127 kW (173 PS) 5FY (EP6DTS)	03.08→ 10.14		**695-OX**						
1.6 Bioflex 78-90 kW (106-122 PS) NFU (TU5JP4)	03.09→ 10.14		**695-OX**				**523-FP** (P) **623-FP**		**761-AC** **792-ACC**
1.6 HDi 66-68 kW (90-92 PS) 9HV (DV6TED4BU), 9HX (DV6ATED4)	09.07→ 10.14		**695-OX**		**4017-AP** **4561-AP**		**4129-FP**		**761-AC** **792-ACC**
1.6 HDi 80-84 kW (109-114 PS) 9HZ (DV6TED4)	09.07→ 10.14		**695-OX**		**4017-AP** **4561-AP**		**4129-FP**		**761-AC** **792-ACC**
1.6 THP 16V 115 kW (156 PS) 5FV (EP6CDT)	10.09→ 10.14		**695-OX**	ORGA 11921→	**4665-AP**		**523-FP** (P) **623-FP**		**761-AC** **792-ACC**
2.0 Bioflex 103-111 kW (140-151 PS) RFJ (EW10A)	01.08→ 12.11		**695-OX**						**761-AC** **792-ACC**
2.0 HDi 100-103 kW (136-140 PS) RHR (DW10BTED4)	09.07→ 12.12		**695-OX**				**4484-FX**		**761-AC** **792-ACC**
2.0 HDi 100-103 kW (136-140 PS) RHR (DW10BTED4)	09.07→ 10.14		**695-OX**				**4484-FX**		**761-AC** **792-ACC**
2.0 HDi 120 kW (163 PS) RHH (DW10CTED4)	06.09→ 10.14		**695-OX**				**4484-FX**		**761-AC** **792-ACC**
2.0 HDi 100-110 kW (136-150 PS) RHE (DW10CTED4)	04.11→ 10.14		**695-OX**				**4484-FX**		**761-AC** **792-ACC**
308 SW II (LC_, LJ_, LR_, LX_, L4_)									
1.2 THP 110 81 kW (110 PS) HNP (EB2ADT), HNV (EB2DTM), HNZ (EB2DT)	03.14→								**4827-ACC**
1.2 THP 130 96 kW (131 PS) HNY (EB2DTS)	03.14→								**4827-ACC**
1.5 BlueHDi 100 75 kW (102 PS) YHY (DV5RD)	04.18→						**4971-FX**		**4827-ACC**
1.5 BlueHDi 130 96 kW (131 PS) YHZ (DV5RC)	06.17→						**4971-FX**		**4827-ACC**
1.6 BlueHDi 100 73-75 kW (99-102 PS) BHY (DV6FD)	04.14→	Euro 6	**4873-OX**				**4705-FX**		**4827-ACC**
1.6 BlueHDi 120 85-88 kW (116-120 PS) BHZ (DV6FC)	03.14→						**4705-FX**		**4827-ACC**
1.6 GT 205 151 kW (205 PS) 5GT (EP6FDTX)	02.15→		**695-OX**		**4665-AP**				**4827-ACC**
1.6 HDi / BlueHDi 115 85-88 kW (116-120 PS) BHZ (DV6FC)	03.14→	Euro 6	**4873-OX**				**4705-FX**		**4827-ACC**
1.6 HDi / BlueHDi 115 82-85 kW (112-116 PS) 9HC (DV6C)	03.14→								**4827-ACC**
1.6 HDi 92 66-69 kW (90-94 PS) 9HP (DV6DTED)	03.14→								**4827-ACC**
1.6 PureTech 225 (L45GGR) 162-165 kW (220-225 PS) 5GG (EP6FADTX)	01.18→		**695-OX**		**4665-AP**				**4827-ACC**
1.6 THP 125 92 kW (125 PS) 5FA (EP6CDT)	03.14→		**695-OX**		**4665-AP**				**4827-ACC**

P

See disclaimer on page 1

© MS Motorservice International GmbH 2021

308 SW II (LC_, LJ_, LR_, LX_, L4_)									
1.6 THP 150 (L45GXA) 110-112 kW (150-152 PS) 5GX (EP6FDTMD)	03.14→		**695-OX**		**4665-AP**				**4827-ACC**
1.6 THP 155 115 kW (156 PS) 5FV (EP6CDT)	03.14→		**695-OX**		**4665-AP**				**4827-ACC**
1.6 VTi (LWNFPA) 85-90 kW (115-122 PS) NFP (EC5)	03.14→		**695-OX**						**4827-ACC**
2.0 BlueHDi 150 110 kW (150 PS) AHX (DW10FCD)	03.14→						**4705-FX**		**4827-ACC**
2.0 GT BlueHDi 180 132-133 kW (179-181 PS) AHW (DW10FC)	06.17→						**4705-FX**		**4827-ACC**
2.0 GT BlueHDi 180 130-133 kW (177-181 PS) EHZ (DW10FC)	06.17→								**4827-ACC**
2.0 GT HDi 180 / **BlueHDi 180** 132-133 kW (179-181 PS) AHW (DW10FC)	06.14→						**4705-FX**		**4827-ACC**
309 I (10C, 10A)									
1.1 40 kW (54 PS) E1	10.85→ 07.89						**032-FP** (AL) **080-FP** (P) **632-FP**		
1.3 47-48 kW (64-65 PS) G1A	10.85→ 07.89						**074-FP**		
1.4 62 kW (85 PS) K2B (TU3S)	08.88→ 08.89		**386-OS**				**032-FP** (AL) **080-FP** (P) **632-FP**		
1.4 49-50 kW (67-68 PS) K1D (TU3A)	03.89→ 07.89		**386-OS**				**032-FP** (AL) **080-FP** (P) **632-FP**		
1.4 55-58 kW (75-79 PS) KDY (TU3M), KDZ (TU3M)	03.89→ 07.89		**386-OS**				**032-FP** (AL) **080-FP** (P) **632-FP**		
1.6 55-59 kW (75-80 PS) B1A (XU51C)	10.85→ 07.89		**386-OS**			(AL)	**080-FP**		
1.6 55-59 kW (75-80 PS) B1A (XU51C), B1D (XU51C)	10.85→ 07.89		**386-OS**			(AL)	**080-FP**		
1.6 69 kW (94 PS) J2	01.86→ 07.89		**386-OS**			(AL)	**080-FP**		
1.6 53-59 kW (72-80 PS) B1E (XU51C)	08.87→ 07.89		**386-OS**			(AL)	**080-FP**		
1.6 Cat 54-55 kW (74-75 PS) BAZ (XU5CP)	09.86→ 12.89		**386-OS**			(AL)	**080-FP**		
1.9 75 kW (102 PS) D2B (XU9S)	10.85→ 07.89		**386-OS**			(AL), (12) (12)	**080-FP** **273-FP**		
1.9 72-77 kW (98-105 PS) DFZ (XU9J1)	03.86→ 07.89		**386-OS**			(AL), (12) (12)	**080-FP** **273-FP**		
1.9 80 kW (109 PS) DDZ (XU9M)	07.88→ 07.89		**386-OS**			(AL), (12) (12)	**080-FP** **273-FP**		
1.9 D 47-48 kW (64-65 PS) 162 (XUD9), D9A (XUD9)	06.86→ 07.89		**386-OS**				**031-FC** **262-FC**		
1.9 GTI 94-96 kW (128-131 PS) D6B (XU9JA)	10.86→ 07.89		**386-OS**			(AL), (12) (12)	**080-FP** **273-FP**		

P

© MS Motorservice International GmbH 2021

See disclaimer on page 1

309 I (10C, 10A)									
1.9 GTI 88-93 kW (120-126 PS) DKZ (XU9JAZ)	07.88→ 07.89		**386-OS**			(AL), (12) (12)	**080-FP** **273-FP**		
309 II (3C, 3A)									
1.4 49-50 kW (67-68 PS) K1D (TU3A)	07.90→ 12.93		**386-OS**			(AL) (P)	**032-FP** **080-FP** **632-FP**		
1.6 65-71 kW (88-97 PS) BDY (XU5M2Z), BDY (XU5M3Z), BDZ (XU5M)	07.89→ 12.93		**386-OS**			(AL)	**080-FP**		
1.6 66-68 kW (90-92 PS) B2A (XU52C/K)	07.89→ 12.93		**386-OS**			(AL)	**080-FP**		
1.6 66-68 kW (90-92 PS) B2A (XU52C/K)	07.89→ 12.93		**386-OS**			(AL)	**080-FP**		
1.8 Diesel 44 kW (60 PS) 161A (XUD7)	07.89→ 12.93		**386-OS**			07.92→	**262-FC**		
1.8 TD 57 kW (78 PS) A8B (XUD7TE)	08.89→ 12.93		**386-OS**			CAV, →06.92 07.92→	**031-FC** **262-FC**		
1.9 72-77 kW (98-105 PS) DFZ (XU9J1)	08.89→ 12.93		**386-OS**			(AL), (12) (12)	**080-FP** **273-FP**		
1.9 80 kW (109 PS) DDZ (XU9M)	10.90→ 12.93		**386-OS**			(AL), (12) (12)	**080-FP** **273-FP**		
1.9 Diesel 47-48 kW (64-65 PS) 162 (XUD9), D9A (XUD9), DJZ (XUD9A)	07.89→ 12.93		**386-OS**			CAV, →06.92 07.92→	**031-FC** **262-FC**		
1.9 GTI 88-93 kW (120-126 PS) DKZ (XU9JAZ)	07.89→ 12.93		**386-OS**			(AL), (12) (12)	**080-FP** **273-FP**		
1.9 GTI 16V 108-118 kW (158-160 PS) D6C (XU9J4)	08.89→ 07.90		**386-OS**			(AL)	**080-FP** **273-FP**		
1.9 GTI 16V 108 kW (147 PS) DFW (XU9J4Z)	10.90→ 12.93		**386-OS**			→09.91 (AL), 10.91→	**273-FP** **080-FP**		
4007 (VU_, VV_)									
2.0 108-118 kW (147-160 PS) 4B11	11.10→ 03.13				**4496-AP**				**4219-AC**
2.0 4x4 108-118 kW (147-160 PS) 4B11	11.10→ 03.13				**4496-AP**				**4219-AC**
2.2 HDi 115 kW (156 PS) 4HK (DW12ME5), 4HN (DW12MTED4)	02.07→ 03.13		**695-OX**		**4496-AP**		**4740-FP**		**4219-AC** **4543-ACC**
2.4 16V 125 kW (170 PS) SFY (4B12-MMC), SFZ (4B12-MMC)	02.07→ 03.13		**109-OS** **109/3-OS**		**4496-AP**				**4219-AC** **4543-ACC**
4008									
1.6 86 kW (117 PS) 4A92	05.12→								**4219-AC**
1.6 HDi 84-85 kW (114-116 PS) 9HD (DV6C)	05.12→	Euro 4 + 5	**696-OX**		**4561-AP**		**4669-FP**		**4219-AC** **4543-ACC**
1.6 HDi AWC 84-85 kW (114-116 PS) 9HD (DV6C)	05.12→	Euro 4 + 5	**696-OX**		**4561-AP**		**4669-FP**		**4219-AC** **4543-ACC**
1.6 HDi AWC 82-85 kW (112-116 PS) 9HC (DV6C)	05.12→								**4219-AC**
1.8 HDi 110 kW (150 PS) 6HZ (4N13)	05.12→								**4219-AC**
1.8 HDi 150 16V	04.12→		**109-OS**						**4219-AC** **4543-ACC**

P

See disclaimer on page 1

© MS Motorservice International GmbH 2021

4008									
1.8 HDi AWC 110 kW (150 PS) 6HZ (4N13)	05.12→								**4219-AC**
2.0 108-118 kW (147-160 PS) 4B11	05.13→								**4219-AC**
2.0 AWC 108-118 kW (147-160 PS) 4B11	05.12→								**4219-AC**
405 I (15B)									
1.4 47-51 kW (64-69 PS) K5A (TU3)	01.87→ 07.92		**386-OS**			→06.92 07.92→ (P), 07.92→	**074-FP** **032-FP** **632-FP**		
1.6 66-68 kW (90-92 PS) B2A (XU52C/K)	01.87→ 12.92		**386-OS**		**190-AP**	07.92→ (P), 07.92→	**032-FP** **632-FP**		
1.6 53-59 kW (72-80 PS) B1E (XU51C)	07.87→ 12.92		**386-OS**		**190-AP**	07.92→ (P), 07.92→	**032-FP** **632-FP**		
1.6 53-59 kW (72-80 PS) B1E (XU51C), BAZ (XU5CP)	07.87→ 06.88		**386-OS**		**190-AP**	(P)	**032-FP** **632-FP**		
1.6 65-71 kW (88-97 PS) BDY (XU5M2Z), BDZ (XU5M)	07.87→ 12.92						**032-FP**		
1.6 65-69 kW (88-94 PS) BDZ (XU5M)	10.89→ 12.92		**386-OS**		**190-AP**	07.92→ (P), 07.92→	**032-FP** **632-FP**		
1.8 D 4x4 66 kW (90 PS) A8A (XUD7TE)	10.87→ 07.92				**190-AP**				
1.8 Turbo Diesel 66 kW (90 PS) A8A (XUD7TE), AJZ (XUD7TEY)	03.88→ 12.92		**386-OS**		**190-AP**	CAV, →06.92 07.92→	**031-FC** **262-FC**		
1.9 80 kW (109 PS) DDZ (XU9M)	06.87→ 07.92		**386-OS**		**190-AP**	→03.88 04.88→ (P), 04.88→	**273-FP** **032-FP** **632-FP**		
1.9 88-93 kW (120-126 PS) DKZ (XU9JAZ)	06.87→ 07.92		**386-OS**		**190-AP**	→03.88 04.88→ (P), 04.88→	**273-FP** **032-FP** **632-FP**		
1.9 70 kW (95 PS) D2C (XU92C)	07.87→ 12.92		**386-OS**		**190-AP**	→03.88 04.88→ (P), 04.88→	**273-FP** **032-FP** **632-FP**		
1.9 80-93 kW (109-126 PS) D6A (XU9J2)	07.87→ 12.93		**386-OS**		**190-AP**	→03.88 04.88→ (P), 04.88→	**273-FP** **032-FP** **632-FP**		
1.9 80-93 kW (109-126 PS) D6A (XU9J2)	01.89→ 12.92		**386-OS**		**190-AP**	(P)	**032-FP** **273-FP** **632-FP**		
1.9 4x4 88-93 kW (120-126 PS) DKZ (XU9JAZ)	06.87→ 07.92		**386-OS**		**190-AP**	→03.88 04.88→ (P), 04.88→	**273-FP** **032-FP** **632-FP**		
1.9 4x4 108-118 kW (158-160 PS) D6C (XU9J4)	06.87→ 07.92		**386-OS**		**190-AP**	→03.88 04.88→ (P), 04.88→	**273-FP** **032-FP** **632-FP**		
1.9 4x4 80 kW (109 PS) DDZ (XU9M)	07.88→ 12.92		**386-OS**		**190-AP**	(P)	**032-FP** **273-FP** **632-FP**		
1.9 Diesel 51-52 kW (69-71 PS) D9B (XUD9A)	03.88→ 12.92		**386-OS**		**190-AP**	CAV, →06.92 07.92→	**031-FC** **262-FC**		

P

© MS Motorservice International GmbH 2021

See disclaimer on page 1

405 I (15B)									
1.9 Diesel 47 kW (64 PS) DJZ (XUD9A)	07.88→ 09.92		**386-OS**		**190-AP**	CAV, →06.92 07.92→	**031-FC** **262-FC**		
1.9 Injection 72-77 kW (98-105 PS) DFZ (XU9J1)	07.87→ 12.92		**386-OS**		**190-AP**	→03.88 04.88→ (P), 04.88→	**273-FP** **032-FP** **632-FP**		
1.9 SPort MI-16 4x4 108 kW (147 PS) DFW (XU9J4Z)	06.87→ 07.92		**386-OS**		**190-AP**	→03.88 04.88→ (P), 04.88→	**273-FP** **032-FP** **632-FP**		
1.9 Sport MI-16 108 kW (147 PS) DFW (XU9J4Z)	06.87→ 07.92		**386-OS**		**190-AP**	→03.88 04.88→ (P), 04.88→	**273-FP** **032-FP** **632-FP**		
1.9 Sport MI-16 108-118 kW (158-160 PS) D6C (XU9J4)	07.87→ 11.92		**386-OS**		**190-AP**	→03.88 04.88→ (P), 04.88→	**273-FP** **032-FP** **632-FP**		
405 I Break (15E)									
1.4 47-51 kW (64-69 PS) K5A (TU3)	05.88→ 07.92		**386-OS**			 (P) →06.92	**032-FP** **632-FP** **074-FP**		
1.6 66-68 kW (90-92 PS) B2A (XU52C/K)	05.88→ 07.92						**032-FP**		
1.6 53-59 kW (72-80 PS) B1E (XU51C)	10.88→ 08.92		**386-OS**		**190-AP**	07.92→ (P), 07.92→	**032-FP** **632-FP**		
1.6 65-69 kW (88-94 PS) BDZ (XU5M)	10.88→ 08.92		**386-OS**		**190-AP**	07.92→ (P), 07.92→	**032-FP** **632-FP**		
1.6 65-71 kW (88-97 PS) BDY (XU5M2Z), BDY (XU5M3Z), BDZ (XU5M)	10.88→ 08.92		**386-OS**		**190-AP**	07.92→ (P), 07.92→	**032-FP** **632-FP**		
1.6 54-55 kW (74-75 PS) BAZ (XU5CP)	10.88→ 08.92		**386-OS**		**190-AP**	07.92→ (P), 07.92→	**032-FP** **632-FP**		
1.6 65-69 kW (88-94 PS) BDZ (XU5M)	10.88→ 08.92		**386-OS**		**190-AP**	07.92→ (P), 07.92→	**032-FP** **632-FP**		
1.8 DT 4x4 66 kW (90 PS) A8A (XUD7TE)	05.90→ 07.92				**190-AP**		**031-FC** **262-FC**		
1.8 TD 66 kW (90 PS) A8A (XUD7TE), AJZ (XUD7TEY)	10.88→ 08.92		**386-OS**		**190-AP**	CAV, →06.92 07.92→	**031-FC** **262-FC**		
1.9 72-77 kW (98-105 PS) DFZ (XU9J1)	05.88→ 07.92		**386-OS**		**190-AP**	 (P)	**032-FP** **273-FP** **632-FP**		
1.9 70 kW (95 PS) D2C (XU92C)	10.88→ 08.92		**386-OS**		**190-AP**	 (P)	**032-FP** **273-FP** **632-FP**		
1.9 88-93 kW (120-126 PS) DKZ (XU9JAZ)	10.88→ 08.92		**386-OS**		**190-AP**	 (P)	**032-FP** **273-FP** **632-FP**		
1.9 72-77 kW (98-105 PS) DFZ (XU9J1)	10.88→ 08.92		**386-OS**		**190-AP**	 (P)	**032-FP** **273-FP** **632-FP**		
1.9 80 kW (109 PS) DDZ (XU9M)	10.88→ 08.92		**386-OS**		**190-AP**	 (P)	**032-FP** **273-FP** **632-FP**		

P

See disclaimer on page 1

© MS Motorservice International GmbH 2021

405 I Break (15E)									
1.9 4x4 80 kW (109 PS) DDZ (XU9M)	10.88→ 08.92		**386-OS**		**190-AP**		**032-FP** **273-FP** (P) **632-FP**		
1.9 4x4 88-93 kW (120-126 PS) DKZ (XU9JAZ)	07.90→ 07.92		**386-OS**		**190-AP**		**032-FP** **273-FP** (P) **632-FP**		
1.9 All-wheel Drive 108-118 kW (158-160 PS) D6C (XU9J4)	06.87→ 07.92		**386-OS**		**190-AP**	→03.88 04.88→ (P), 04.88→	**273-FP** **032-FP** **632-FP**		
1.9 All-wheel Drive 72-77 kW (98-105 PS) DFZ (XU9J1)	09.88→ 07.92		**386-OS**		**190-AP**		**032-FP** **273-FP** (P) **632-FP**		
1.9 D 47 kW (64 PS) DJZ (XUD9A)	10.88→ 08.92		**386-OS**		**190-AP**	CAV, →06.92 07.92→	**031-FC** **262-FC**		
1.9 D 47-52 kW (64-71 PS) D9B (XUD9A), DJY (XUD9A)	10.88→ 08.92		**386-OS**		**190-AP**	CAV, →06.92 07.92→	**031-FC** **262-FC**		
405 II (4B)									
1.6 78-90 kW (106-122 PS) NFU (TU5JP4)	08.92→ 05.97		**695-OX**						
1.8 74-77 kW (101-105 PS) LFZ (XU7JP)	08.92→ 10.95		**386-OS**			→02.95 (P), →02.95 03.95→ (P), 03.95→	**032-FP** **632-FP** **523-FP** **623-FP**		
1.8 74-77 kW (101-105 PS) LFZ (XU7JP)	08.96→ 11.99		**386-OS**			(P) (P)	**032-FP** **523-FP** **623-FP** **632-FP**		
1.9 D 47 kW (64 PS) DJZ (XUD9)	08.92→ 10.95		**386-OS**		**190-AP**	CAV	**031-FC** **262-FC**		
1.9 D 47-52 kW (64-71 PS) DJY (XUD9A)	06.94→ 10.95		**386-OS**		**190-AP**	CAV	**031-FC** **262-FC**		
1.9 TD 66-69 kW (90-93 PS) DHY (XUD9TE)	08.92→ 10.95		**386-OS**		**190-AP**		**262-FC**		
1.9 TD 66-69 kW (90-94 PS) XUD9TE	08.92→ 05.97		**386-OS**		**190-AP**		**262-FC**		
2.0 89-96 kW (121-131 PS) RFX (XU10J2)	08.92→ 10.95		**386-OS**			(P) 03.95→ (P), 03.95→	**032-FP** **632-FP** **523-FP** **623-FP**		
2.0 16V 110-116 kW (150-155 PS) RFT (XU10J4)	06.94→ 10.95		**386-OS**			(P) 03.95→ (P), 03.95→	**032-FP** **632-FP** **523-FP** **623-FP**		
2.0 MI-16 110-112 kW (150-152 PS) RFY (XU10J4Z)	08.92→ 10.95		**386-OS**			(P) 03.95→ (P), 03.95→	**032-FP** **632-FP** **523-FP** **623-FP**		
2.0 T 16 X4 144 kW (196 PS) RGZ (XU10J4TE/Z)	08.92→ 10.95		**386-OS**			(P)	**032-FP** **632-FP**		

P

© MS Motorservice International GmbH 2021

See disclaimer on page 1

405 II (4B)									
2.0 X4 89-96 kW (121-131 PS) RFX (XU10J2)	08.92→ 10.95		**386-OS**			 (P) 03.95→ (P), 03.95→	**032-FP** **632-FP** **523-FP** **623-FP**		
405 II Break (4E)									
1.4 55-58 kW (75-79 PS) KDX (TU3MC)	08.92→ 10.96		**386-OS**			 (P)	**032-FP** **074-FP** **632-FP**		
1.6 78-90 kW (106-122 PS) NFU (TU5JP4)	08.92→ 10.96		**695-OX**						
1.8 74-77 kW (101-105 PS) LFZ (XU7JP)	08.92→ 10.96		**386-OS**			→02.95 (P), →02.95 03.95→ (P), 03.95→	**032-FP** **632-FP** **523-FP** **623-FP**		
1.9 D 47 kW (64 PS) DJZ (XUD9)	08.92→ 10.96		**386-OS**		**190-AP**	CAV	**031-FC** **262-FC**		
1.9 D 47-52 kW (64-71 PS) XUD9	09.93→ 12.95		**386-OS**		**190-AP**	CAV	**031-FC** **262-FC**		
1.9 D 47-52 kW (64-71 PS) DJY (XUD9A)	06.94→ 10.96		**386-OS**		**190-AP**	CAV	**031-FC** **262-FC**		
1.9 TD 66-69 kW (90-93 PS) DHY (XUD9TE)	08.92→ 10.96		**386-OS**		**190-AP**		**262-FC**		
1.9 TD 66-69 kW (90-93 PS) DHY (XUD9TE)	08.92→ 10.96		**386-OS**		**190-AP**		**262-FC**		
2.0 89-96 kW (121-131 PS) RFX (XU10J2)	08.92→ 10.96		**386-OS**			 (P) 03.95→ (P), 03.95→	**032-FP** **632-FP** **523-FP** **623-FP**		
2.0 4x4 89-96 kW (121-131 PS) RFX (XU10J2)	08.92→ 10.96		**386-OS**			 (P) 03.95→ (P), 03.95→	**032-FP** **632-FP** **523-FP** **623-FP**		
2.0 4x4 144 kW (196 PS) RGZ (XU10J4TE/Z)	08.92→ 12.95		**386-OS**			 (P)	**032-FP** **632-FP**		
406 (8B)									
1.6 65-68 kW (88-92 PS) BFZ (XU5JP)	11.95→ 05.04		**386-OS**			 (P)	**523-FP** **623-FP**		
1.8 66 kW (90 PS) LFX (XU7JB)	05.97→ 05.04		**386-OS**		**190-AP**	 (P)	**523-FP** **623-FP**		
1.8 16V 76-86 kW (103-117 PS) LFY (XU7JP4)	11.95→ 10.00		**386-OS**		**190-AP**	 (P)	**523-FP** **623-FP**		
1.8 16V 85 kW (116 PS) 6FZ (EW7J4)	10.00→ 05.04		**386-OS**		**190-AP**	 (P)	**523-FP** **623-FP**		
1.8 Bifuel 76-86 kW (103-117 PS) LFY (XU7JP4)	04.99→ 05.03				**190-AP**				
1.9 D 55 kW (75 PS) DHW (XUD9SD)	12.96→ 05.04		**386-OS**		**190-AP**		**262-FC**		
1.9 TD 66-68 kW (90-92 PS) DHX (XUD9TE)	01.96→ 05.04		**386-OS**		**190-AP**		**262-FC**		
1.9 TD 66-69 kW (90-93 PS) DHY (XUD9TE)	01.96→ 05.04		**386-OS**		**190-AP**		**262-FC**		

P

See disclaimer on page 1

© MS Motorservice International GmbH 2021

406 (8B)									
2.0 104 kW (141 PS) RGY (XU10J2TE)	11.96→ 03.99		**386-OS**		**190-AP**	(P)	**523-FP** **623-FP**		
2.0 16V 97-100 kW (132-136 PS) RFV (XU10J4R)	11.95→ 05.04		**386-OS**		**190-AP**	(P)	**523-FP** **623-FP**		
2.0 16V 99 kW (135 PS) RFR (EW10J4)	01.99→ 08.00		**386-OS**		**190-AP**	(P)	**523-FP** **623-FP**		
2.0 16V 100-105 kW (136-143 PS) RFN (EW10J4)	08.00→ 06.04		**386-OS**		**190-AP**	(P)	**523-FP** **623-FP**		
2.0 16V HPi 103 kW (140 PS) RLZ (EW10D)	05.01→ 05.04		**386-OS**		**190-AP**	Bosch Siemens	**434-FX** **448-FX**		
2.0 HDI 110 79-80 kW (107-109 PS) RHZ (DW10ATED)	06.98→ 08.01		**386-OS**		**190-AP**	Bosch, 06.01→ Siemens, 07.01→	**434-FX** **448-FX**		
2.0 HDI 90 66 kW (90 PS) RHY (DW10TD)	02.99→ 05.04		**386-OS**		**190-AP**	Bosch, 06.01→ Siemens, 07.01→	**434-FX** **448-FX**		
2.0 HDi 110 79-80 kW (107-109 PS) RHS (DW10ATED), RHZ (DW10ATED)	08.01→ 05.04						**434-FX** **448-FX**		
2.0 Turbo 108 kW (147 PS) RGX (XU10J2TE)	04.96→ 05.04		**386-OS**		**190-AP**	(P)	**523-FP** **623-FP**		
2.1 TD 12V 80 kW (109 PS) P8C (XUD11BTE)	01.96→ 05.04		**386-OS**		**190-AP**		**262-FC**		
2.2 116 kW (158 PS) 3FZ (EW12J4)	07.00→ 05.04				**190-AP**				
2.2 HDi 98 kW (133 PS) 4HX (DW12TED4)	03.00→ 05.04		**386-OS**		**190-AP**		**434-FX**		
3.0 24V 140-150 kW (190-204 PS) XFZ (ES9J4)	03.97→ 05.04		**386-OS**		**190-AP**	(P)	**523-FP** **623-FP**		
3.0 V6 150-155 kW (204-211 PS) XFX (ES9J4S)	03.00→ 05.04		**386-OS**		**190-AP**	(P)	**523-FP** **623-FP**		
406 Break (8E/F)									
1.8 66 kW (90 PS) LFX (XU7JB)	05.97→ 10.04		**386-OS**		**190-AP**	(P)	**523-FP** **623-FP**		
1.8 16V 76-86 kW (103-117 PS) LFY (XU7JP4)	10.96→ 10.00		**386-OS**		**190-AP**	(P)	**523-FP** **623-FP**		
1.8 16V 85 kW (116 PS) 6FZ (EW7J4)	10.00→ 10.04		**386-OS**		**190-AP**	(P)	**523-FP** **623-FP**		
1.9 D 55 kW (75 PS) DHW (XUD9SD)	12.96→ 10.04		**386-OS**		**190-AP**		**262-FC**		
1.9 TD 66-68 kW (90-92 PS) DHX (XUD9TE)	10.96→ 10.04		**386-OS**		**190-AP**		**262-FC**		
2.0 104 kW (141 PS) RGY (XU10J2TE)	11.96→ 03.99		**386-OS**		**190-AP**	(P)	**523-FP** **623-FP**		
2.0 16V 97-100 kW (132-136 PS) RFV (XU10J4R)	10.96→ 10.04		**386-OS**		**190-AP**	(P)	**523-FP** **623-FP**		
2.0 16V 99 kW (135 PS) RFR (EW10J4)	01.99→ 10.00		**386-OS**		**190-AP**	(P)	**523-FP** **623-FP**		
2.0 16V 100-105 kW (136-143 PS) RFN (EW10J4)	10.00→ 10.04		**386-OS**		**190-AP**	(P)	**523-FP** **623-FP**		

P

© MS Motorservice International GmbH 2021

See disclaimer on page 1

406 Break (8E/F)									
2.0 16V HPi 103 kW (140 PS) RLZ (EW10D)	05.01→ 10.04		**386-OS**		**190-AP**	Bosch Siemens	**434-FX** **448-FX**		
2.0 HDI 110 79-80 kW (107-109 PS) RHZ (DW10ATED)	02.99→ 04.04		**386-OS**		**190-AP**	Bosch, 06.01→ Siemens, 07.01→	**434-FX** **448-FX**		
2.0 HDI 90 66 kW (90 PS) RHY (DW10TD)	02.99→ 10.04		**386-OS**		**190-AP**	Bosch, 06.01→ Siemens, 07.01→	**434-FX** **448-FX**		
2.0 HDi 110 79-80 kW (107-109 PS) RHS (DW10ATED), RHZ (DW10ATED)	08.01→ 10.04				**190-AP**		**434-FX** **448-FX**		
2.0 Turbo 108 kW (147 PS) RGX (XU10J2TE)	10.96→ 10.04		**386-OS**		**190-AP**	(P)	**523-FP** **623-FP**		
2.1 TD 12V 80 kW (109 PS) P8C (XUD11BTE)	10.96→ 10.04		**386-OS**		**190-AP**		**262-FC**		
2.2 116 kW (158 PS) 3FZ (EW12J4)	07.00→ 10.04				**190-AP**				
2.2 HDi 98 kW (133 PS) 4HX (DW12TED4)	03.00→ 10.04		**386-OS**		**190-AP**		**434-FX**		
3.0 24V 140-150 kW (190-204 PS) XFZ (ES9J4)	03.97→ 10.04		**386-OS**		**190-AP**	(P)	**523-FP** **623-FP**		
3.0 V6 150-155 kW (204-211 PS) XFX (ES9J4S)	03.00→ 10.04		**386-OS**		**190-AP**	(P)	**523-FP** **623-FP**		
406 Coupe (8C)									
2.0 16V 97-100 kW (132-136 PS) RFV (XU10J4R)	03.97→ 12.04		**386-OS**		**190-AP**	(P)	**523-FP** **623-FP**		
2.0 16V 99 kW (135 PS) RFR (EW10J4)	01.99→ 10.00		**386-OS**		**190-AP**	(P)	**523-FP** **623-FP**		
2.0 16V 97-100 kW (132-136 PS) RFV (XU10J4R)	04.99→ 09.04		**386-OS**		**190-AP**	(P)	**523-FP** **623-FP**		
2.0 16V 97-105 kW (132-143 PS) RFN (EW10J4), RFV (XU10J4R)	10.00→ 12.04		**386-OS**		**190-AP**	(P)	**523-FP** **623-FP**		
2.2 116 kW (158 PS) 3FZ (EW12J4)	03.02→ 12.04				**190-AP**				
2.2 HDI 98 kW (133 PS) 4HX (DW12TED4)	03.00→ 12.04		**386-OS**		**190-AP**		**434-FX**		
3.0 V6 150-155 kW (204-211 PS) XFX (ES9J4S)	03.00→ 12.04		**386-OS**		**190-AP**	(P)	**523-FP** **623-FP**		
3.0 V6 24V 140-150 kW (190-204 PS) XFZ (ES9J4)	03.97→ 12.04		**386-OS**		**190-AP**	(P)	**523-FP** **623-FP**		
407 (6D_)									
1.6 HDi 110 80-84 kW (109-114 PS) 9HZ (DV6TED4)	05.04→ 12.10	Euro 4 + 5	**696-OX**		**4167-AP**		**4129-FP**		
1.8 85 kW (116 PS) 6FZ (EW7J4)	03.04→ 07.05	mot. EW7A→	**695-OX**		**4019-AP**	(P)	**523-FP** **623-FP**		
1.8 16V 92 kW (125 PS) 6FY (EW7A)	08.05→ 12.10	mot. EW7A→	**695-OX**		**4019-AP**	(P)	**523-FP** **623-FP**		
2.0 100-105 kW (136-143 PS) RFN (EW10J4)	03.04→ 07.05				**4019-AP**	(P)	**523-FP** **623-FP**		
2.0 16V 103-111 kW (140-151 PS) RFJ (EW10A)	09.05→ 12.10				**4019-AP**	(P)	**523-FP** **623-FP**		

P

See disclaimer on page 1

© MS Motorservice International GmbH 2021

407 (6D_)									
2.0 Bioflex 103-111 kW (140-151 PS) RFJ (EW10A)	09.07→ 02.11				**4019-AP**	(P)	**523-FP** **623-FP**		
2.0 Flex 103-111 kW (140-151 PS) RFJ (EW10A)	10.05→ 02.11				**4019-AP**				
2.0 HDi 93 kW (126 PS) RHL (DW10BTED4)	11.04→ 10.07		**695-OX**						
2.0 HDi 100-103 kW (136-140 PS) RHR (DW10BTED4)	06.09→ 12.10		**695-OX**						
2.0 HDi 120 kW (163 PS) RHH (DW10CTED4)	06.09→ 12.10		**695-OX**				**4018-FX** **4484-FX**		
2.0 HDi 135 100-103 kW (136-140 PS) RHR (DW10BTED4)	05.04→ 10.10		**695-OX**				**4018-FX**		
2.2 116 kW (158 PS) 3FZ (EW12J4)	03.04→ 10.06		**386-OS**		**4019-AP**	(P)	**523-FP** **623-FP**		
2.2 16V 120 kW (163 PS) 3FY (EW12J4)	08.05→ 12.10		**386-OS**		**4019-AP**	(P)	**523-FP** **623-FP**		
2.7 HDi 150 kW (204 PS) UHZ (DT17TED4)	10.05→ 12.10		**4308-OX**				**4102-FX**		
3.0 155-158 kW (211-215 PS) XFV (ES9A)	03.04→ 12.10		**386-OS**		**4019-AP**	(P)	**523-FP** **623-FP**		
407 Coupe (6C_)									
2.0 HDi 100-103 kW (136-140 PS) RHR (DW10BTED4)	10.05→		**695-OX**				**4018-FX**		
2.0 HDi 120 kW (163 PS) RHH (DW10CTED4)	06.09→		**695-OX**				**4018-FX** **4484-FX**		
2.2 16V 120 kW (163 PS) 3FY (EW12J4)	10.05→		**386-OS**		**4019-AP**	(P)	**523-FP** **623-FP**		
2.7 HDi 150 kW (204 PS) UHZ (DT17TED4)	10.05→		**4308-OX**				**4102-FX**		
3.0 HDi 177 kW (241 PS) DT20C	06.09→		**4538-OX**						
3.0 V6 155-158 kW (211-215 PS) XFV (ES9A)	10.05→		**386-OS**		**4019-AP**	(P)	**523-FP** **623-FP**		
407 SW (6E_)									
1.6 HDi 110 80-84 kW (109-114 PS) 9HZ (DV6TED4)	05.04→ 12.10	Euro 4 + 5	**696-OX**		**4167-AP**		**4129-FP**		
1.8 85 kW (116 PS) 6FZ (EW7J4)	05.04→ 07.05	mot. EW7A→	**695-OX**		**4019-AP**	(P)	**523-FP** **623-FP**		
1.8 16V 92 kW (125 PS) 6FY (EW7A)	08.05→ 12.10	mot. EW7A→	**695-OX**		**4019-AP**	(P)	**523-FP** **623-FP**		
2.0 100-105 kW (136-143 PS) RFN (EW10J4)	05.04→ 07.05				**4019-AP**	(P)	**523-FP** **623-FP**		
2.0 16V 103-111 kW (140-151 PS) RFJ (EW10A)	08.05→ 12.10				**4019-AP**	(P)	**523-FP** **623-FP**		
2.0 Bioflex 103-111 kW (140-151 PS) RFJ (EW10A)	01.08→ 12.10				**4019-AP**	(P)	**523-FP** **623-FP**		
2.0 HDi 93 kW (126 PS) RHL (DW10BTED4)	11.04→ 10.07		**695-OX**						
2.0 HDi 100-103 kW (136-140 PS) RHR (DW10BTED4)	08.08→ 12.10		**695-OX**				**4018-FX**		
2.0 HDi 120 kW (163 PS) RHH (DW10CTED4)	06.09→ 12.10		**695-OX**				**4018-FX** **4484-FX**		

P

© MS Motorservice International GmbH 2021

See disclaimer on page 1

407 SW (6E_)									
2.0 HDi 135 100-103 kW (136-140 PS) RHR (DW10BTED4)	07.04→ 12.10		**695-OX**				**4018-FX**		
2.2 116 kW (158 PS) 3FZ (EW12J4)	05.04→ 07.05		**386-OS**		**4019-AP**	(P)	**523-FP** **623-FP**		
2.2 16V 120 kW (163 PS) 3FY (EW12J4)	08.05→ 12.10		**386-OS**		**4019-AP**	(P)	**523-FP** **623-FP**		
2.7 HDi 150 kW (204 PS) UHZ (DT17TED4)	10.05→ 12.10		**4308-OX**				**4102-FX**		
3.0 155-158 kW (211-215 PS) XFV (ES9A)	05.04→ 12.10		**386-OS**		**4019-AP**	(P)	**523-FP** **623-FP**		
408									
1.6 85 kW (116 PS) EC5F	01.12→				**4452-AP**				
2.0 Flex 103-111 kW (140-151 PS) RFJ (EW10A)	03.11→ 12.16				**4115-AP**				
5008 (0U_, 0E_)									
1.6 16V 81-90 kW (110-122 PS) 5FS (EP6C), 5FW (EP6), EP6	09.09→ 03.17		**695-OX**		**4452-AP**				
1.6 16V 115 kW (156 PS) 5FV (EP6CDT)	09.09→ 03.17		**695-OX**		**4452-AP** **4665-AP**				**4285-AC** **4805-ACC** **4286-ACC**
1.6 BlueHDi 120 85-88 kW (116-120 PS) BHZ (DV6FC)	05.14→ 03.17	Euro 6	**4873-OX**				**4705-FX**		
1.6 HDi 80-84 kW (109-114 PS) 9HZ (DV6TED4)	09.09→ 03.17	Euro 4 + 5	**696-OX**		**4561-AP**		**4669-FP**		**4285-AC** **4805-ACC** **4286-ACC**
1.6 HDi 82-85 kW (112-116 PS) 9HR (DV6C)	08.10→ 03.17	Euro 4 + 5	**696-OX**		**4561-AP**		**4669-FP**		**4285-AC** **4805-ACC** **4286-ACC**
1.6 THP 150 110 kW (150 PS) 5FX (EP6DT)	02.12→ 03.17				**4665-AP**				
1.6 THP 163 120-127 kW (163-173 PS) 5GZ (EP6FDT)	02.12→ 03.17		**695-OX**		**4665-AP**				
1.6 THP 165 120-127 kW (163-173 PS) 5GZ (EP6FDT)	02.12→ 03.17		**695-OX**		**4665-AP**				
2.0 HDi 120 kW (163 PS) RHH (DW10CTED4)	09.09→ 03.17	Euro 4 + 5	**695-OX** **696-OX**				**4484-FX**		**4285-AC** **4805-ACC** **4286-ACC**
2.0 HDi 136 / **BlueHDi 136** 100 kW (136 PS) RHD (DW10CB), RHD (DW10CTED4)	02.12→ 03.17		**695-OX**						
2.0 HDi 136 / **BlueHDi 136** 100 kW (136 PS) AHV (DW10FD)	02.12→ 03.17						**4705-FX**		
2.0 HDi 150 / **BlueHDi 150** 100-110 kW (136-150 PS) RHE (DW10CTED4)	06.09→ 03.17	Euro 4 + 5	**695-OX** **696-OX**				**4484-FX**		**4285-AC** **4805-ACC** **4286-ACC**
2.0 HDi 150 / **BlueHDi 150** 110 kW (150 PS) AHX (DW10FD)	06.09→ 03.17	Euro 4 + 5	**696-OX**				**4484-FX** **4705-FX**		**4285-AC** **4805-ACC** **4286-ACC**

P

See disclaimer on page 1

© MS Motorservice International GmbH 2021

5008 II (MC_, MJ_, MR_, M4_)									
1.5 BlueHDi 130 96 kW (131 PS) YHZ (DV5RC)	02.18→						**4971-FX**		
1.6 110-112 kW (150-152 PS) 5GX (EP6FDTMD)	07.18→		**695-OX**		**4665-AP**				
1.6 BlueHDi 100 73-75 kW (99-102 PS) BHY (DV6FD)	12.16→	Euro 6	**4873-OX**				**4705-FX**		
1.6 BlueHDi 115 85-88 kW (116-120 PS) BHX (DV6FC)	12.16→	Euro 6	**4873-OX**				**4705-FX**		
1.6 BlueHDi 120 85-88 kW (116-120 PS) BHZ (DV6FC)	12.16→	Euro 6	**4873-OX**				**4705-FX**		
1.6 PureTech 180 133 kW (181 PS) 5GF (EP6FADTXD)	07.18→		**695-OX**						
1.6 THP 165 120-127 kW (163-173 PS) 5GY (EP6FDTM), 5GZ (EP6FDT)	12.16→		**695-OX**		**4665-AP**				
2.0 BlueHDi 136 100 kW (136 PS) AHS (DW10FD), AHV (DW10FD)	12.16→						**4705-FX**		
2.0 BlueHDi 150 110 kW (150 PS) AHX (DW10FD)	12.16→						**4705-FX**		
2.0 BlueHDi 180 132-133 kW (179-181 PS) AHW (DW10FC)	12.16→						**4705-FX**		
504 (A_, M_)									
1.9 D (M20) 40-41 kW (54-56 PS) XD4x88	03.73→ 07.86	10.81→	**386-OS**			CAV	**030-FC**		
2.0 64-79 kW (87-107 PS) XN1	09.79→ 08.82		**386-OS**			(12)	**074-FP**		
2.0 (A11, A13, MY1, MY3) 68-71 kW (93-97 PS) 106 (XN1)	03.71→ 06.86	10.83→	**386-OS**			(12)	**074-FP**		
2.1 D 48-49 kW (65-67 PS) XD4x90	09.79→ 08.82	10.81→	**386-OS**			CAV	**030-FC**		
2.1 D 43 kW (58 PS) XD90	09.79→ 08.82	10.81→	**386-OS**			CAV	**030-FC**		
2.1 D (A20, M20) 48-49 kW (65-67 PS) XD4x90	02.71→ 07.86	10.81→	**386-OS**			CAV	**030-FC**		
2.3 D (A40, A45) 51 kW (69 PS) 134 (XD2)	07.75→ 12.83	10.81→	**386-OS**			CAV	**030-FC**		
504 Break (D_, F_)									
2.0 (D11, F11) 64-79 kW (87-107 PS) XN1	04.71→ 07.86	10.83→	**386-OS**			(12)	**074-FP**		
2.1 D (E20, F20) 48-49 kW (65-67 PS) XD4x90	04.71→ 07.86	10.81→	**386-OS**			CAV	**030-FC**		
2.3 D (D40, F40) 51 kW (69 PS) 134 (XD2)	07.75→ 07.86	10.81→	**386-OS**			CAV	**030-FC**		
504 Convertible									
2.0 75-78 kW (102-106 PS) 107 (XN2)	10.74→ 08.82		**386-OS**			(12)	**074-FP**		
2.0 75-78 kW (102-106 PS) 107 (XN2)	08.82→ 08.84	10.83→	**386-OS**			(12)	**074-FP**		
504 Coupe									
2.0 75-78 kW (102-106 PS) 107 (XN2)	10.74→ 08.82		**386-OS**			(12)	**074-FP**		
2.0 75-78 kW (102-106 PS) 107 (XN2)	08.82→ 08.84	10.83→	**386-OS**			(12)	**074-FP**		

P

© MS Motorservice International GmbH 2021

See disclaimer on page 1

504 Coupe									
2.7 106 kW (144 PS) 140 (ZMJ)	10.77→ 08.84		**003-OS**						
504 Pickup (E_)									
1.6 44-46 kW (60-63 PS) XC7P	01.80→ 06.87	10.83→	**386-OS**						
1.9 D 40-41 kW (54-56 PS) XD4x88	01.80→ 12.89	10.81→	**386-OS**			CAV	**030-FC**		
1.9 D 40-41 kW (54-56 PS) XD4x88	08.81→ 10.86	10.81→	**386-OS**			CAV	**030-FC**		
2.3 D 51 kW (69 PS) 134 (XD2)	01.80→ 12.89	10.81→	**386-OS**			CAV	**030-FC**		
505 (551A)									
1.8 55-60 kW (75-82 PS) 105 (XM7)	06.81→ 10.85	10.83→	**386-OS**						
1.8 55-60 kW (75-82 PS) 105 (XM7)	01.82→ 10.85	10.83→	**386-OS**						
1.8 62-66 kW (84-90 PS) 105C (XM7A)	09.85→ 10.86		**386-OS**						
2.0 64-79 kW (87-107 PS) XN1	05.79→ 03.82		**386-OS**						
2.0 68-71 kW (93-97 PS) 106 (XN1)	11.80→ 12.85	10.83→	**386-OS**						
2.0 64-79 kW (87-107 PS) XN1	09.83→ 09.85	10.83→	**386-OS**						
2.0 72 kW (98 PS) 106E (XN1A)	09.85→ 09.95		**386-OS**						
2.0 TI,STI 77-81 kW (105-110 PS) 829 (ZEJ)	08.79→ 10.86						**074-FP** **171-FP**		
2.2 85 kW (115 PS) 851 (ZDJ)	05.81→ 10.84	→09.83 →1578000	**386-OS** **003-OS**				**273-FP**		
2.2 84 kW (114 PS) 851X (ZDJL)	03.86→ 12.93	→1578000	**386-OS** **003-OS**				**273-FP**		
2.2 GTI 90 kW (122 PS) 851B (ZDJL)	08.83→ 12.93	→09.83 →1578000	**386-OS** **003-OS**				**273-FP**		
2.2 GTI 85-96 kW (116-131 PS) ZDJK	08.83→ 12.93	→09.83 →1578000	**386-OS** **003-OS**				**273-FP**		
2.2 Turbo	07.85→ 09.88		**386-OS**			→06.88 (P), →06.88	**273-FP** **032-FP** **632-FP**		
2.2 Turbo Injection 114 kW (155 PS) 176B (N9TE)	03.84→ 10.88		**386-OS**			→06.88 (P), →06.88	**273-FP** **032-FP** **632-FP**		
2.2 Turbo Injection 110 kW (150 PS) 176X (N9TE)	01.86→ 12.87		**386-OS**			(P)	**032-FP** **273-FP** **632-FP**		
2.2 Turbo Injection 128 kW (174 PS) 176W (N9TEA)	06.87→ 12.88		**386-OS**			→06.88 (P), →06.88	**273-FP** **032-FP** **632-FP**		
2.3 D 51-53 kW (69-72 PS) XD2	05.79→ 09.84					CAV	**030-FC**		
2.3 Turbo Diesel 59 kW (80 PS) 147 (XD2S)	09.80→ 06.86					CAV	**030-FC**		

P

See disclaimer on page 1

© MS Motorservice International GmbH 2021

505 (551A)									
2.5 Diesel 51-55 kW (70-75 PS) 155 (XD3)	06.81→ 12.93		**386-OS**			CAV	**030-FC**		
2.5 Diesel 51-55 kW (70-75 PS) 155 (XD3)	10.81→ 11.90		**386-OS**			CAV	**030-FC**		
2.5 Turbo Diesel 66 kW (90 PS) 152A (XD3T)	10.83→ 12.93					CAV	**030-FC**		
2.5 Turbo Diesel 70 kW (95 PS) XD3T	10.83→ 12.90					CAV	**030-FC**		
2.5 Turbo Diesel 77 kW (105 PS) 152B (XD3TE)	10.86→ 12.93					CAV	**030-FC**		
2.8 GTI V6 105 kW (143 PS) 154X (ZN3J)	06.86→ 12.93						**273-FP**		
505 Break (551D)									
1.8 53-58 kW (72-79 PS) XM7	04.82→ 09.85	10.83→	**386-OS**						
2.0 68-71 kW (93-97 PS) 106 (XN1)	08.83→ 12.85	10.83→	**386-OS**						
2.0 72 kW (98 PS) 106E (XN1A)	09.85→ 11.87		**386-OS**						
2.2 84 kW (114 PS) 851X (ZDJL)	01.86→ 12.93	→1578000	**386-OS** **003-OS**				**273-FP**		
2.2 GTI 90 kW (122 PS) 851B (ZDJL)	09.85→ 12.86	→1578000	**386-OS** **003-OS**				**273-FP**		
2.3 D 51-53 kW (69-72 PS) XD2	06.82→ 09.84					CAV	**030-FC**		
2.3 Diesel 59 kW (80 PS) 147 (XD2S)	04.82→ 06.86					CAV	**030-FC**		
2.5 D 70 kW (95 PS) XD3T	10.85→ 08.91					CAV	**030-FC**		
2.5 Diesel 51-55 kW (70-75 PS) 155 (XD3)	08.83→ 12.93		**386-OS**			CAV	**030-FC**		
2.5 Diesel 51-55 kW (70-75 PS) 155 (XD3)	01.86→ 12.93		**386-OS**			CAV	**030-FC**		
2.5 Turbo Diesel 66 kW (90 PS) 152A (XD3T)	10.85→ 11.87					CAV	**030-FC**		
2.5 Turbo Diesel 77 kW (105 PS) 152B (XD3TE)	10.86→ 12.93					CAV	**030-FC**		
508 I (8D_)									
1.6 BlueHDi 120 85-88 kW (116-120 PS) BHZ (DV6FC)	03.14→ 12.18	Euro 6	**4873-OX**				**4705-FX**		**4813-ACC**
1.6 HDi 82-85 kW (112-116 PS) 9HL (DV6C), 9HR (DV6C)	11.10→ 12.18						**4669-FP**		**4813-ACC**
1.6 HDi 84 kW (114 PS) 9HD (DV6CTED)	02.12→ 12.18						**4669-FP**		**4813-ACC**
1.6 HDi 85-88 kW (116-120 PS) BHX (DV6FC)	09.14→ 12.18	Euro 6	**4873-OX**				**4705-FX**		
1.6 THP 115 kW (156 PS) 5FV (EP6CDT)	11.10→ 12.18		**695-OX**		**4665-AP**				**4813-ACC**
1.6 THP 110 kW (150 PS) 5FN (EP6CDT)	11.10→ 12.18		**695-OX**		**4665-AP**				**4813-ACC**
1.6 THP 120-127 kW (163-173 PS) 5GZ (EP6FDT)	09.11→ 12.18		**695-OX**						
1.6 THP 120-127 kW (163-173 PS) 5GZ (EP6FDT)	01.12→ 12.18				**4665-AP**				**4813-ACC**
1.6 VTi 85-90 kW (116-122 PS) 5FS (EP6C)	11.10→ 12.18		**695-OX**		**4452-AP**				**4813-ACC**

P

© MS Motorservice International GmbH 2021

See disclaimer on page 1

508 I (8D_)									
1.6 VTi 85 kW (116 PS) 5FH (EP6C)	11.10→ 12.18		**695-OX**		**4452-AP**				
2.0 BlueHDi 150 110 kW (150 PS) AHX (DW10FD)	04.14→ 12.18						**4705-FX**		**4813-ACC**
2.0 BlueHDi 180 132-133 kW (179-181 PS) AHW (DW10FC)	04.14→ 12.18						**4705-FX**		
2.0 HDi 103 kW (140 PS) RHA (DW10CTED4), RHF (DW10BTED4)	11.10→ 12.18		**695-OX**						
2.0 HDi 120 kW (163 PS) RHH (DW10CTED4)	11.10→ 12.18		**695-OX**				**4484-FX**		
2.0 HDi 100-103 kW (136-140 PS) RHR (DW10BTED4)	11.10→ 12.18		**695-OX**						**4813-ACC**
2.0 HDi Hybrid4 AWC 120-147 kW (163-200 PS) RHC (DW10CTED4)	11.10→ 12.18		**695-OX**				**4484-FX**		
2.0 HDi Hybrid4 AWC 120-147 kW (163-200 PS) RHC (DW10CTED4)	11.10→ 12.18		**695-OX**				**4484-FX**		
2.2 HDi 147-150 kW (200-204 PS) 4HL (DW12C)	11.10→ 12.18						**4740-FP**		**4813-ACC**
508 II (FB_, FH_, F3_)									
1.5 BlueHDI 130 (FBYHZJ, FBYHZR) 96 kW (131 PS) YHZ (DV5RC)	10.18→						**4971-FX**		**4827-ACC**
1.6 PureTech 180 (F35GFR) 133 kW (181 PS) 5GF (EP6FADTXD)	10.18→		**695-OX**		**4665-AP**				**4827-ACC**
1.6 PureTech 225 (F35GGR) 162-165 kW (220-225 PS) 5GG (EP6FADTX)	10.18→		**695-OX**		**4665-AP**				**4827-ACC**
1.6 THP 150 (F35GXV) 110-112 kW (150-152 PS) 5GX (EP6FDTMD)	09.18→		**695-OX**						**4827-ACC**
1.6 THP 165 (F35GYV) 120-127 kW (163-173 PS) 5GY (EP6FDTM)	09.18→		**695-OX**		**4665-AP**				**4827-ACC**
2.0 BlueHDI 160 (FHEHYR) 120 kW (163 PS) EHY (DW10FCC)	10.18→						**4705-FX**		**4827-ACC**
2.0 BlueHDI 180 (FHEHZR, FHEHZN) 130-133 kW (177-181 PS) EHZ (DW10FC)	10.18→								**4827-ACC**
Hybrid 225 (F35GQU) 132-133 kW (179-181 PS) 5GQ (EP6FADTXHPD)	08.19→		**695-OX**		**4665-AP**				**4827-ACC**
Hybrid 225 (F35GQU) 132-133 kW (179-181 PS) 5GQ (EP6FADTXHPD)	08.19→		**695-OX**		**4665-AP**				**4827-ACC**
PureTech 130 (FBHNSR) 96 kW (131 PS) HNS (EB2ADTS)	06.20→								**4827-ACC**
508 SW I (8E_)									
1.6 120-127 kW (163-173 PS) 5GZ (EP6FDT)	02.12→ 12.18		**695-OX**		**4665-AP**				
1.6 BlueHDi 120 85-88 kW (116-120 PS) BHZ (DV6FC)	03.14→ 12.18	Euro 6	**4873-OX**				**4705-FX**		**4813-ACC**

P

See disclaimer on page 1

© MS Motorservice International GmbH 2021

508 SW I (8E_)									
1.6 HDi 82-85 kW (112-116 PS) 9HL (DV6C), 9HR (DV6C)	11.10→ 12.18						**4669-FP**		**4813-ACC**
1.6 HDi 82-85 kW (112-116 PS) 9HL (DV6C), 9HR (DV6C)	02.12→ 12.18						**4669-FP**		**4813-ACC**
1.6 HDi 85-88 kW (116-120 PS) BHX (DV6FC)	09.14→ 12.18	Euro 6	**4873-OX**				**4705-FX**		
1.6 THP 115 kW (156 PS) 5FV (EP6CDT)	11.10→ 12.18		**695-OX**		**4665-AP**				**4813-ACC**
1.6 THP 110 kW (150 PS) 5FE (EP6CDTM), 5FN (EP6CDT)	11.10→ 12.18		**695-OX**		**4665-AP**				**4813-ACC**
1.6 VTi 85-90 kW (116-122 PS) 5FS (EP6C)	11.10→ 12.18		**695-OX**		**4452-AP**				**4813-ACC**
1.6 VTi 85 kW (116 PS) 5FH (EP6C)	11.10→ 12.18		**695-OX**		**4452-AP**				
2.0 BlueHDi 150 110 kW (150 PS) AHX (DW10FD)	04.14→ 12.18						**4705-FX**		**4813-ACC**
2.0 BlueHDi 180 132-133 kW (179-181 PS) AHW (DW10FC)	04.14→ 12.18						**4705-FX**		
2.0 HDi 103 kW (140 PS) RHA (DW10CTED4), RHF (DW10BTED4)	11.10→ 12.18		**695-OX**						
2.0 HDi 120 kW (163 PS) RHH (DW10CTED4)	11.10→ 12.18		**695-OX**						
2.0 HDi 100-103 kW (136-140 PS) RHR (DW10BTED4)	11.10→ 12.18		**695-OX**						**4813-ACC**
2.0 HDi RXH Hybrid4 120-147 kW (163-200 PS) RHC (DW10CTED4)	11.10→ 12.18		**695-OX**						
2.2 HDi 147-150 kW (200-204 PS) 4HL (DW12C)	11.10→ 12.18						**4740-FP**		**4813-ACC**
508 SW II (FC_, FJ_, F4_)									
1.5 BlueHDi 130 96 kW (131 PS) YHZ (DV5RC)	09.18→						**4971-FX**		**4827-ACC**
1.6 PureTech 180 133 kW (181 PS) GFR (EP6FADTXD)	09.18→		**695-OX**		**4665-AP**				**4827-ACC**
1.6 PureTech 225 (F45GGR) 165 kW (224 PS) GCR (EP6FADTX)	09.18→		**695-OX**		**4665-AP**				**4827-ACC**
1.6 THP 165 (F45GYV) 120-127 kW (163-173 PS) 5GY (EP6FDTM)	09.18→		**695-OX**		**4665-AP**				**4827-ACC**
2.0 BlueHDi 160 120 kW (163 PS) EHY (DW10FCC)	09.18→						**4705-FX**		**4827-ACC**
2.0 BlueHDi 180 130-133 kW (177-181 PS) EHZ (DW10FC)	09.18→								**4827-ACC**
Hybrid (F45GQU) 132-133 kW (179-181 PS) 5GQ (EP6FADTXHPD)	08.19→		**695-OX**		**4665-AP**				**4827-ACC**
Hybrid (F45GQU) 132-133 kW (179-181 PS) 5GQ (EP6FADTXHPD)	08.19→		**695-OX**		**4665-AP**				**4827-ACC**
PureTech 130 96 kW (131 PS) HNS (EB2ADTS)	06.20→								**4827-ACC**
604 (561A_)									
2.7 SL 100 kW (136 PS) 112 (ZM)	08.77→ 05.83		**003-OS**						

P

© MS Motorservice International GmbH 2021

See disclaimer on page 1

604 (561A_)									
2.8 GTI 110-112 kW (150-152 PS) 154A (ZMJK), 154A (ZNJK)	09.83→ 07.87		**003-OS**						
605 (6B)									
2.0 89-90 kW (121-123 PS) RFZ (XU10J2Z)	06.89→ 09.99		**386-OS**			 (P)	**032-FP** **632-FP**		
2.0 84 kW (114 PS) R5A (XU102C)	06.89→ 09.99		**386-OS**			 (P)	**032-FP** **632-FP**		
2.0 79 kW (107 PS) XU10MZ	02.90→ 09.99		**386-OS**			 (P)	**032-FP** **632-FP**		
2.0 16V 97-100 kW (132-136 PS) RFV (XU10J4R)	07.94→ 09.99		**386-OS**			→09.96 (P), →09.96 10.96→05.99 (P), 10.96→05.99	**032-FP** **632-FP** **523-FP** **623-FP**		
2.0 Turbo 108 kW (147 PS) RGX (XU10J2TE)	07.91→ 09.99		**386-OS**			→09.96 (P), →09.96 10.96→05.99 (P), 10.96→05.99	**032-FP** **632-FP** **523-FP** **623-FP**		
2.0 Turbo 104 kW (141 PS) RGY (XU10J2TE)	07.92→ 09.99		**386-OS**			→09.96 (P), →09.96 10.96→05.99 (P), 10.96→05.99	**032-FP** **632-FP** **523-FP** **623-FP**		
2.1 D 60 kW (82 PS) P9A (XUD11A)	06.89→ 07.95		**386-OS**			CAV	**031-FC**		
2.1 TD 12V 80 kW (109 PS) P8C (XUD11BTE), PHZ (XUD11ATE)	08.94→ 09.99		**386-OS**			CAV, →11.95	**031-FC**		
2.1 Turbo Diesel 80 kW (109 PS) PHZ (XUD11ATE)	06.89→ 09.99		**386-OS**			CAV, →11.95	**031-FC**		
2.5 Turbo Diesel 95 kW (129 PS) THY (DK5ATE)	07.94→ 09.99					CAV	**030-FC**		
3.0 123-127 kW (167-173 PS) SFZ (ZPJ/Z), UFZ (ZPJ)	08.89→ 06.94					 (P) (P)	**032-FP** **523-FP** **623-FP** **632-FP**		
3.0 123-127 kW (167-173 PS) UFZ (ZPJ)	10.89→ 09.99					→09.96 (P), →09.96 10.96→ (P), 10.96→	**032-FP** **632-FP** **523-FP** **623-FP**		
3.0 SV 24 147 kW (200 PS) UKZ (ZPJ4/Z)	08.89→ 09.99		**386-OS**			 (P)	**032-FP** **632-FP**		
3.0 V6 140-150 kW (190-204 PS) XFZ (ES9J4)	04.97→ 09.99		**386-OS**			 (P)	**032-FP** **632-FP**		
2.4 TD 95 kW (129 PS) THY (DK5ATE)	07.94→ 05.99					CAV	**031-FC**		
607 (9D, 9U)									
2.0 100-105 kW (136-143 PS) RFN (EW10J4)	02.00→ 08.05		**386-OS**		**190-AP**	 (P)	**523-FP** **623-FP**		
2.0 HDI 79-80 kW (107-109 PS) RHZ (DW10ATED)	05.00→ 09.05		**386-OS**		**190-AP**		**434-FX** **448-FX**		

P

See disclaimer on page 1

© MS Motorservice International GmbH 2021

607 (9D, 9U)									
2.0 HDI 100-103 kW (136-140 PS) RHR (DW10BTED4)	09.05→ 07.11		**695-OX**				**4018-FX**		
2.0 HDi 79 kW (107 PS) RHS (DW10ATED)	03.01→ 09.04		**386-OS**		**190-AP**		**434-FX** **448-FX**		
2.2 16V 116 kW (158 PS) 3FZ (EW12J4)	02.00→ 08.05		**386-OS**		**190-AP**	(P)	**523-FP** **623-FP**		
2.2 16V 120 kW (163 PS) 3FY (EW12J4)	09.05→ 06.10		**386-OS**		**190-AP**	(P)	**523-FP** **623-FP**		
2.2 HDi 98 kW (133 PS) 4HX (DW12TED4)	02.00→ 02.06		**386-OS**		**190-AP**	Bosch Siemens, 07.01→	**434-FX** **448-FX**		
2.2 HDi 125 kW (170 PS) 4HT (DW12BTED4)	05.06→ 06.10		**386-OS**		**190-AP**	Bosch Siemens	**434-FX** **448-FX** **4740-FP**		
2.7 HDi 24V 150 kW (204 PS) DT17TED4	12.04→ 07.11		**4308-OX**				**4102-FX**		
3.0 V6 24V 150-155 kW (204-211 PS) XFX (ES9J4S)	02.00→ 07.04		**386-OS**		**190-AP**	(P)	**523-FP** **623-FP**		
3.0 V6 24V 150-158 kW (204-215 PS) XFV (ES9A), XFX (ES9J4S)	03.04→ 07.11		**386-OS**		**190-AP**	(P)	**523-FP** **623-FP**		
806 (221)									
1.8 73 kW (99 PS) LFW (XU7JP)	07.95→ 08.02		**386-OS**		**190-AP**	(P)	**523-FP** **623-FP**		
1.9 TD 66-68 kW (90-92 PS) DHX (XUD9TE)	07.95→ 08.02		**386-OS**		**190-AP**		**262-FC**		
1.9 TD 68-69 kW (92-94 PS) D8B (XUD9TE)	05.97→ 08.02		**386-OS**		**190-AP**		**262-FC**		
2.0 89-90 kW (121-123 PS) RFU (XU10J2)	06.94→ 08.02		**386-OS**		**190-AP**	→06.96 (P), →06.96 07.96→ (P), 07.96→	**032-FP** **632-FP** **523-FP** **623-FP**		
2.0 16V 97-100 kW (132-136 PS) RFV (XU10J4R)	05.98→ 09.00	→06.99	**386-OS**		**190-AP**	(P)	**523-FP** **623-FP**		
2.0 16V 100-105 kW (136-143 PS) RFN (EW10J4)	09.00→ 08.02		**386-OS**		**190-AP**	(P)	**523-FP** **623-FP**		
2.0 HDI 79-80 kW (107-109 PS) RHZ (DW10ATED)	08.99→ 08.02		**386-OS**		**190-AP**		**434-FX**		
2.0 HDI 16V 79-80 kW (107-109 PS) RHW (DW10ATED4)	08.99→ 08.02		**386-OS**		**190-AP**		**434-FX**		
2.0 Turbo 108 kW (147 PS) RGX (XU10J2TE)	06.94→ 08.02		**386-OS**		**190-AP**	→06.96 (P), →06.96 07.96→ (P), 07.96→	**032-FP** **632-FP** **523-FP** **623-FP**		
2.1 td 12V 80 kW (109 PS) P8C (XUD11BTE)	06.96→ 08.99		**386-OS**		**190-AP**				
807 (EB_)									
2.0 100-105 kW (136-143 PS) RFN (EW10J4)	06.02→				**190-AP**	(P)	**523-FP** **623-FP**		
2.0 16V 103-111 kW (140-151 PS) RFJ (EW10A)	09.05→				**190-AP**	(P)	**523-FP** **623-FP**		

P

© MS Motorservice International GmbH 2021

See disclaimer on page 1

807 (EB_)									
2.0 HDI 100-103 kW (136-140 PS) RHR (DW10BTED4)	06.06→		**695-OX**				**4018-FX**		
2.0 HDI 100-103 kW (136-140 PS) RHR (DW10CB)	06.06→		**695-OX**						
2.0 HDi 79-80 kW (107-109 PS) RHW (DW10ATED4)	06.02→ 05.06		**386-OS**		**190-AP**		**448-FX**		
2.0 HDi 79-80 kW (107-109 PS) RHW (DW10ATED4)	04.04→		**386-OS**		**190-AP**		**448-FX**		
2.0 HDi 79-88 kW (107-120 PS) RHK (DW10UTED4)	02.06→		**695-OX**				**4018-FX**		
2.0 HDi 120 kW (163 PS) RHH (DW10CTED4)	06.09→		**695-OX**				**4484-FX**		
2.2 116 kW (158 PS) 3FZ (EW12J4)	06.02→		**386-OS**		**190-AP**		**523-FP** (P) **623-FP**		
2.2 HDi 94 kW (128 PS) 4HW (DW12BTED4)	06.02→						**448-FX**		
2.2 HDi 94-100 kW (128-136 PS) 4HW (DW12TED4)	04.04→ 05.06				**190-AP**		**448-FX**		
2.2 HDi 125 kW (170 PS) 4HT (DW12BTED4)	06.06→						**4740-FP**		
2.2 HDi 120 kW (163 PS) 4HR (DW12BTED4)	06.06→						**4740-FP**		
3.0 V6 150-155 kW (204-211 PS) XFX (ES9J4S)	06.02→		**386-OS**		**190-AP**		**523-FP** (P) **623-FP**		
BIPPER TEPEE									
1.3 HDi 75 55 kW (75 PS) FHZ (F13DTE5)	10.10→		**4460-OX**						**799-AC**
1.3 HDi 80 59-70 kW (80-95 PS) FHY (F13DTE6)	12.15→								**799-AC**
1.4 54-60 kW (73-82 PS) KFV (TU3A)	04.08→		**695-OX**						**4769-AC** **799-AC**
1.4 HDi 50 kW (68 PS) 8HS (DV4TED)	04.08→				**4012-AP**				**4769-AC** **799-AC**
HOGGAR									
1.6 78-90 kW (106-122 PS) NFU (TU5JP4)	05.10→				**4097-AP**				
1.6 Flex 78-90 kW (106-122 PS) NFU (TU5JP4)	05.10→ 12.14				**4097-AP**				
PARTNER MPV (5_, G_)									
1.1 44 kW (60 PS) HDZ (TU1M)	06.96→ 10.02	 07.00→	**386-OS** **558-OX**			 (P)	**523-FP** **623-FP**		
1.1 44 kW (60 PS) HFX (TU1JP)	06.96→ 10.02	4413115→ 07.00→	**695-OX** **558-OX**			 (P)	**523-FP** **623-FP**		
1.4 55-60 kW (75-82 PS) KFW (TU3A)	06.96→ 12.15	 07.00→	**386-OS** **695-OX** **558-OX**	→11.02	**4016-AP**	 (P)	**523-FP** **623-FP**		
1.4 47-60 kW (64-82 PS) KFW (TU3JP), KFX (TU3JP)	06.96→ 12.15	 07.00→ 06.04→	**386-OS** **558-OX** **695-OX**	→11.02	**4016-AP**	 (P)	**523-FP** **623-FP**		
1.4 47-60 kW (64-82 PS) KFW (TU3JP)	11.02→ 10.06	06.04→	**695-OX**		**4016-AP**				
1.6 16V 78-90 kW (106-122 PS) NFU (TU5JP4)	09.00→ 12.15		**695-OX**						

P

See disclaimer on page 1

© MS Motorservice International GmbH 2021

PARTNER MPV (5_, G_)									
1.6 16V 78-90 kW (106-122 PS) NFU (TU5JP4)	07.01→ 03.08	→05.04 06.04→	**558-OX** **695-OX**		**4016-AP** **4097-AP**	 (P)	**523-FP** **623-FP**		**4285-AC** **4286-ACC**
1.6 Flexfuel 78-90 kW (106-122 PS) NFU (TU5JP4)	09.00→ 10.02		**695-OX**						
1.6 HDi 75 55 kW (75 PS) 9HW (DV6BTED4)	08.05→ 07.08	Euro 4 + 5	**696-OX**		**4017-AP**		**4129-FP**	04.08→ 04.08→	**4285-AC** **4286-ACC**
1.6 HDi 90 66-68 kW (90-92 PS) 9HX (DV6ATED4)	08.05→ 12.15	Euro 4 + 5	**696-OX**		**4017-AP**		**4129-FP**	04.08→ 04.08→	**4285-AC** **4286-ACC**
1.8 66 kW (90 PS) LFX (XU7JB)	05.97→ 12.02		**386-OS**			 (P)	**523-FP** **623-FP**		
1.9 D 47-52 kW (64-71 PS) XUD9	05.96→ 12.98		**386-OS**						
1.9 D 47-52 kW (64-71 PS) DJY (XUD9A)	06.96→ 12.02		**386-OS**				**262-FC**		
1.9 D 51-52 kW (69-72 PS) WJZ (DW8)	01.99→ 07.08		**386-OS**		**4020-AR**		**454-FX**		
1.9 D 51 kW (69 PS) WJY (DW8B)	01.99→ 07.08		**386-OS**		**4014-AP**		**262-FC** **454-FX**		
1.9 D 4x4 51 kW (69 PS) WJY (DW8B)	04.04→ 08.05		**386-OS**		**4014-AP**		**262-FC** **454-FX**		
2.0 HDI 66 kW (90 PS) RHY (DW10TD)	02.00→ 07.08		**386-OS**	→11.02	**4014-AP**	Bosch, 11.02→ Siemens, 11.02→	**434-FX** **448-FX**		
2.0 HDi 4x4 66 kW (90 PS) RHY (DW10TD)	04.04→ 08.05		**386-OS**		**4014-AP**	Bosch Siemens	**434-FX** **448-FX**		
PARTNER ORIGIN MPV (G_)									
1.4 47-60 kW (64-82 PS) KFW (TU3JP)	07.08→ 12.13		**695-OX**						
1.6 16V 78-90 kW (106-122 PS) NFU (TU5JP4)	09.11→ 12.13		**695-OX**						
1.9 D 51 kW (69 PS) WJY (DW8B)	08.08→ 12.13						**454-FX**		
PARTNER TEPEE									
1.6 BlueHDi 100 73-75 kW (99-102 PS) BHY (DV6FD)	12.14→	Euro 6	**4873-OX**				**4705-FX**		
1.6 BlueHDi 100 4x4 73-75 kW (99-102 PS) BHY (DV6FD)	04.15→	Euro 6	**4873-OX**				**4705-FX**		
1.6 BlueHDi 120 85-88 kW (116-120 PS) BHZ (DV6FC)	12.14→	Euro 6	**4873-OX**				**4705-FX**		
1.6 HDi 80-84 kW (109-114 PS) 9HZ (DV6TED4)	04.08→				**4017-AP**				
1.6 HDi / **BlueHDi 75** 55 kW (75 PS) 9HK (DV6ETEDM), 9HN (DV6ETED)	06.08→ 12.18	Euro 6	**4873-OX**				**4129-FP** **4669-FP**		
1.6 HDi / **BlueHDi 75** 55 kW (75 PS) BHW (DV6FE)	06.08→ 12.18	Euro 6	**4873-OX**				**4129-FP** **4669-FP** **4705-FX**		
1.6 HDi 16V 66 kW (90 PS) 9HV (DV6TED4B), 9HV (DV6TED4BU)	04.08→				**4017-AP**				
1.6 VTi 66 kW (90 PS) NFR (TU5JP4B)	04.08→		**695-OX**						

P

© MS Motorservice International GmbH 2021

See disclaimer on page 1

PARTNER TEPEE									
1.6 VTi 78-90 kW (106-122 PS) NFU (TU5JP4)	04.08→		**695-OX**						
1.6 VTi 78-90 kW (106-122 PS) NFU (TU5JP4)	04.08→		**695-OX**						
1.6 VTi 78-90 kW (106-122 PS) NFU (TU5JP4)	09.08→		**695-OX**						
1.6 VTi 85-90 kW (116-122 PS) 5FS (EP6C)	09.09→ 04.16		**695-OX**		**4452-AP**				
1.6 VTi 72 kW (98 PS) 5FK (EP6CB)	08.10→		**695-OX**		**4452-AP**				
RCZ									
1.6 16V 115 kW (156 PS) 5FV (EP6CDT)	03.10→ 12.15		**695-OX**		**4665-AP**				
1.6 16V 147-150 kW (200-204 PS) EP6CDTX	06.10→ 12.15		**695-OX**		**4665-AP**				
1.6 16V 147-150 kW (200-204 PS) EP6CDTX	06.10→ 12.15		**695-OX**						
1.6 16V 115-127 kW (156-173 PS) 5FM (EP6CDTM)	01.11→ 12.15		**695-OX**						
1.6 THP 150 110 kW (150 PS) 5FE (EP6CDTMD)	03.11→ 12.15		**695-OX**		**4665-AP**				
1.6 THP 270 199 kW (270 PS) 5FG (EP6CDTR)	06.13→ 12.15		**695-OX**		**4665-AP**				
1.6i THP 16V 147-150 kW (200-204 PS) EP6CDTX, EP6DDTS	03.10→		**695-OX**		**4665-AP**				
2.0 HDi 120 kW (163 PS) RHH (DW10CTED4)	03.10→ 12.15		**695-OX**						
RIFTER									
1.5 BlueHDi 100 75 kW (102 PS) YHY (DV5RD)	09.18→						**4971-FX**		
1.5 BlueHDi 130 96 kW (131 PS) YHZ (DV5RC)	09.18→						**4971-FX**		
1.5 BlueHDi 75 (ECYHW) 55 kW (75 PS) YHW (DV5RE)	09.18→						**4971-FX**		
1.6 BlueHDi 100 73-75 kW (99-102 PS) BHY (DV6FD)	09.18→	Euro 6	**4873-OX**				**4705-FX**		
1.6 HDi 75 / **BlueHDi 75** 55 kW (75 PS) BHW (DV6FE)	09.18→	Euro 6	**4873-OX**				**4705-FX**		
1.6 HDi 75 / **BlueHDi 75** 55 kW (75 PS) 9HN (DV6ETED)	09.18→	Euro 6	**4873-OX**						
106 Van I Hatchback Van (1S_)									
1.4 D 37 kW (50 PS) K9Y (TUD3Y)	08.91→ 03.96				**190-AP**				
205 Hatchback Van									
1.0 33 kW (45 PS) TU9	08.90→ 04.95						**032-FP**		
1.1 40 kW (54 PS) H1B (TU1)	08.87→ 07.90		**386-OS**			(12)	**032-FP** **273-FP** (P), (12) **632-FP**		
1.7 Diesel 44 kW (60 PS) 161A (XUD7)	03.94→ 05.97		**386-OS**			(12)	**031-FC**		
1.8 D 43-44 kW (58-60 PS) A9A (XUD7)	02.83→ 07.90		**386-OS**			(12)	**031-FC**		

P

See disclaimer on page 1

© MS Motorservice International GmbH 2021

205 Hatchback Van									
1.8 DT 58 kW (79 PS) XUD7T	08.90→ 12.94						**031-FC** **262-FC**		
1.9 D 47-52 kW (64-71 PS) DJY (XUD9A)	08.90→ 07.92						**031-FC** **262-FC**		
206 Van									
1.1 44 kW (60 PS) HFZ (TU1JP)	09.02→ 02.07	4413115→	**695-OX**		**425-AP**				
1.4 HDi 50-52 kW (68-70 PS) 8HX (DV4TD), 8HZ (DV4TD)	09.01→ 03.09				**4012-AP**				
1.9 D 51-52 kW (69-72 PS) WJY (DW8B), WJZ (DW8)	04.99→ 05.07						**454-FX**		
207 Hatchback Van (WA_, WC_)									
1.4 54-60 kW (73-82 PS) KFV (TU3A)	06.07→ 10.08		**695-OX**						
1.4 HDi 50-52 kW (68-70 PS) 8HZ (DV4TD)	04.07→	Euro 4 + 5	**696-OX**		**4012-AP**		**4015-FP**		**4201-AC**
1.4 HDi 50 kW (68 PS) 8HR (DV4C)	04.07→	Euro 4 + 5	**696-OX**				**4015-FP**		**4201-AC**
1.6 HDi 80-84 kW (109-114 PS) 9HZ (DV6TED4)	04.06→ 12.12				**4017-AP**				
1.6 HDi 66-68 kW (90-92 PS) 9HX (DV6ATED4)	04.07→ 10.12	Euro 4 + 5	**696-OX**		**4017-AP**		**4129-FP**		**4201-AC**
1.6 VTi 88 kW (120 PS) 5FW (EP6)	03.07→ 12.12		**695-OX**		**4452-AP**				
207 SW Estate Van (WK_)									
1.6 HDi 66-68 kW (90-92 PS) 9HX (DV6ATED4)	08.07→ 12.12				**4017-AP**				
1.6 HDi 80-84 kW (109-114 PS) 9HZ (DV6TED4)	08.07→ 12.12				**4017-AP**				
208 Hatchback Van (CR_)									
1.5 BlueHDi 100 75 kW (102 PS) YHY (DV5RD)	05.18→						**4971-FX**		
1.6 Blue HDi 100 73-75 kW (99-102 PS) BHY (DV6FD)	06.15→	Euro 6	**4873-OX**				**4705-FX**		
1.6 BlueHDi 75 55 kW (75 PS) BHW (DV6FE)	04.15→	Euro 6	**4873-OX**				**4669-FP** **4705-FX**		
306 Estate Van (N_, 7_)									
1.9 D 51-52 kW (69-72 PS) WJY (DW8B), WJZ (DW8)	02.99→ 08.02						**454-FX**		
306 Hatchback Van									
1.9 D 51-52 kW (69-72 PS) WJY (DW8B), WJZ (DW8)	02.99→ 08.01						**454-FX**		
307 SW Estate Van (3E_, 3H_)									
1.4 HDi 50-52 kW (68-70 PS) 8HZ (DV4TD)	04.02→ 06.05				**4012-AP**				
1.6 HDi 66-68 kW (90-92 PS) 9HX (DV6ATED4)	04.06→ 10.08				**4017-AP**				
2.0 HDi 79-80 kW (107-109 PS) RHZ (DW10ATED)	01.03→ 12.09						**434-FX** **448-FX**		
2.0 HDi 66 kW (90 PS) RHY (DW10TD)	04.03→ 04.08						**434-FX** **448-FX**		

P

© MS Motorservice International GmbH 2021

See disclaimer on page 1

307 SW Estate Van (3E_, 3H_)									
2.0 HDi 100-103 kW (136-140 PS) RHR (DW10BTED4)	04.04→ 11.07		**695-OX**						
308 Hatchback Van (LB_)									
1.5 BlueHDi 130 (LBYHZP) 96 kW (131 PS) YHZ (DV5RC)	06.17→						**4971-FX**		
1.6 BlueHDi 120 (LBBHZM) 85-88 kW (116-120 PS) BHX (DV6FC)	03.15→	Euro 6	**4873-OX**				**4705-FX**		
308 SW I Estate Van (4E_)									
1.6 HDi 66-68 kW (90-92 PS) 9HX (DV6ATED4)	01.08→ 12.11				**4017-AP**				
1.6 HDi 80-84 kW (109-114 PS) 9HZ (DV6TED4)	01.08→ 12.12				**4017-AP**				
308 SW II Estate Van (LC_)									
1.5 BlueHDi 130 (LCYHZP) 96 kW (131 PS) YHZ (DV5RC)	06.17→						**4971-FX**		
1.6 BlueHDi 73-75 kW (99-102 PS) BHY (DV6FD)	04.14→	Euro 6	**4873-OX**				**4705-FX**		
309 Hatchback Van (10S, 3S)									
1.8 D 43-44 kW (58-60 PS) A9A (XUD7)	05.87→ 10.93						**031-FC** **262-FC**		
1.9 D 47-52 kW (64-71 PS) XUD9	10.85→ 10.93						**031-FC** **262-FC**		
1.9 D 47-52 kW (64-71 PS) DJY (XUD9A)	10.91→ 10.93						**031-FC** **262-FC**		
407 SW Estate Van (6E_)									
1.6 HDi 80-84 kW (109-114 PS) 9HZ (DV6TED4)	08.04→ 12.10				**4167-AP**				
2.0 HDi 100-103 kW (136-140 PS) RHR (DW10BTED4)	06.09→ 12.10		**695-OX**						
2.0 HDi 120 kW (163 PS) RHH (DW10CTED4)	06.09→ 12.10		**695-OX**						
508 SW Estate Van (8E_)									
2.0 HDi 103 kW (140 PS) RHF (DW10BTED4)	03.13→ 12.18		**695-OX**						
2.0 HDi 120 kW (163 PS) RHH (DW10CTED4)	03.13→ 12.18		**695-OX**						
BIPPER (AA_)									
1.3 HDi 75 55 kW (75 PS) FHZ (F13DTE5)	10.10→		**4460-OX**						**799-AC**
1.3 HDi 80 / **BlueHDi 80** 59-70 kW (80-95 PS) FHY (F13DTE6)	12.15→								**799-AC**
1.4 54-60 kW (73-82 PS) KFV (TU3A)	02.08→		**695-OX**						**4769-AC** **799-AC**
1.4 HDi 50 kW (68 PS) 8HS (DV4TED)	02.08→				**4012-AP**				**4769-AC** **799-AC**
BOXER									
2.0 81-89 kW (110-121 PS) R5A (XU102C), XU10J2	10.89→ 02.02				**288-AR**				

P

See disclaimer on page 1

© MS Motorservice International GmbH 2021

BOXER Bus									
2.0 BlueHDi 110 80-81 kW (109-110 PS) AHM (DW10FUE)	07.15→ 09.19				**4154-AR**				**4203-AC** **4718-ACC** **4883-ACC**
2.0 BlueHDi 130 96 kW (130 PS) AHN (DW10FUD)	07.15→ 09.19				**4154-AR**				**4203-AC** **4718-ACC** **4883-ACC**
2.0 BlueHDi 160 120 kW (163 PS) AHP (DW10FUC)	07.15→ 09.19				**4154-AR**				**4203-AC** **4718-ACC** **4883-ACC**
2.2 HDi 100 74 kW (101 PS) 4HV (P22DTE)	04.06→	→12526436	**695-OX**		**4154-AR**		**4136-FX**		**4203-AC** **4883-ACC**
2.2 HDi 110 81 kW (110 PS) 4HG (P22DTE)	03.11→	→12526436	**695-OX**		**4154-AR**				**4883-ACC**
2.2 HDi 120 88 kW (120 PS) 4HU (P22DTE)	04.06→	→12526436	**695-OX**		**4154-AR**		**4136-FX**		**4203-AC** **4883-ACC**
2.2 HDi 130 96 kW (130 PS) 4HH (P22DTE)	03.11→	→12526436	**695-OX**		**4154-AR**				**4883-ACC**
2.2 HDi 150 110 kW (150 PS) 4HJ (P22DTE)	03.11→	→12526436	**695-OX**		**4154-AR**				**4883-ACC**
3.0 HDi 115-130 kW (156-177 PS) F1CE0481D (F30DTE)	01.15→ 12.15				**4725-AR**				
3.0 HDi 145 107 kW (146 PS) F1CE3481N (F30DTE)	04.10→				**4725-AR**				**4883-ACC**
3.0 HDi 160 115-130 kW (156-177 PS) F1CE0481D (F30DT)	04.06→		**4079-OS**		**4154-AR** **4725-AR**		**4136-FX**		**4203-AC** **4883-ACC**
3.0 HDi 175 130 kW (177 PS) F1CE3481E (F30DTE)	03.11→				**4725-AR**				**4883-ACC**
BOXER Bus (230P)									
1.9 D 51 kW (70 PS) D9B (XUD9AU)	03.94→ 04.02		**386-OS**				**030-FC**		
1.9 TD 68 kW (92 PS) D8C (XUD9UTF)	03.94→ 04.02		**386-OS**		**288-AR**		**030-FC**		
1.9 TD 66-69 kW (90-93 PS) DHY (XUD9TE)	08.94→ 04.02		**386-OS**		**288-AR**		**030-FC**		
1.9 TD 4x4 68 kW (92 PS) D8C (XUD9UTF)	07.96→ 04.02		**386-OS**		**288-AR**		**030-FC**		
2.0 i 80 kW (109 PS) RFW (XU10J2)	03.94→ 04.02		**386-OS**		**288-AR**	(AL)	**268-FP**		
2.0 i 4x4 80 kW (109 PS) RFW (XU10J2)	08.96→ 04.02		**386-OS**		**288-AR**	(AL)	**268-FP**		
2.5 D 63 kW (86 PS) T9A (DJ5)	08.94→ 04.02				**288-AR**		**030-FC**		
2.5 D 4x4 63 kW (86 PS) T9A (DJ5)	07.96→ 04.02				**288-AR**		**030-FC**		
2.5 DT 62 kW (84 PS) 8140.67	10.97→ 11.01						**075-FS**		
2.5 TD 76 kW (103 PS) T8A (DJ5T)	07.94→ 04.02				**288-AR**		**030-FC**		
2.5 TD 4x4 76 kW (103 PS) T8A (DJ5T)	07.96→ 04.02				**288-AR**		**030-FC**		
2.5 TDI 79 kW (107 PS) THX (DJ5TED)	01.97→ 04.02				**288-AR**	CAV Bosch	**030-FC** **075-FS**		
2.5 TDI 4x4 79 kW (107 PS) THX (DJ5TED)	01.97→ 04.02				**288-AR**	CAV Bosch	**030-FC** **075-FS**		

P

© MS Motorservice International GmbH 2021

See disclaimer on page 1

BOXER Bus (230P)									
2.8 D 64 kW (87 PS) 8140.63 (F28D)	01.99→ 02.02				**288-AR**				
2.8 HDI 92-94 kW (125-128 PS) 8140.43S (F28DTCR)	11.00→ 04.02		**359-OS**		**288-AR**		**4291-FS**		
2.8 HDi 92-94 kW (125-128 PS) 8140.43S (F28DTCR)	10.00→ 11.01		**359-OS**		**288-AR**		**4291-FS**		
2.8 HDi 4x4 92-94 kW (125-128 PS) 8140.43S (F28DTCR)	10.00→ 04.02		**359-OS**		**288-AR**		**4291-FS**		
2.8 HDi All-wheel Drive 92-94 kW (125-128 PS) 8140.43S (F28DTCR)	10.00→ 11.01		**359-OS**		**288-AR**		**4291-FS**		
BOXER Bus (244, Z_)									
2.0 81 kW (110 PS) RFL (XU10J2U)	04.02→				**288-AR**				
2.0 HDi 62 kW (84 PS) RHV (DW10TD), RHV (DW10UTD)	04.02→		**386-OS**		**288-AR**	→11.04 01.05→	**4291-FS** **4136-FX**		
2.2 HDi 74 kW (101 PS) 4HY (DW12UTED)	04.02→		**386-OS**	→06.06 07.06→	**288-AR** **4154-AR**	→11.04 01.05→	**4291-FS** **4136-FX**	07.06→	**4203-AC**
2.8 HDi 90 kW (122 PS) 8140.43	03.02→ 08.05					→11.04	**4291-FS**		
2.8 HDi 92-94 kW (125-128 PS) 8140.43S (F28DTCR)	04.02→	4006626→	**4069-OS**		**288-AR**	→11.04	**4136-FX** **4291-FS**		
2.8 HDi 107 kW (146 PS) 8140.43N	04.04→ 06.06				**288-AR**		**4136-FX**		
2.8 HDi 4x4 92-94 kW (125-128 PS) 8140.43S (F28DTCR)	04.02→	4006626→	**4069-OS**		**288-AR**	→11.04	**4136-FX** **4291-FS**		
BOXER Platform/Chassis									
2.0 BlueHDi 110 80-81 kW (109-110 PS) AHM (DW10FUE)	07.15→ 09.19				**4154-AR**				**4203-AC** **4718-ACC** **4883-ACC**
2.0 BlueHDi 130 96 kW (130 PS) AHN (DW10FUD)	07.15→ 09.19				**4154-AR**				**4203-AC** **4718-ACC** **4883-ACC**
2.0 BlueHDi 160 120 kW (163 PS) AHP (DW10FUC)	07.15→ 09.19				**4154-AR**				**4203-AC** **4718-ACC** **4883-ACC**
2.2 HDi 100 74 kW (101 PS) 4HV (P22DTE)	04.06→	→12526436	**695-OX**		**4154-AR**		**4136-FX**		**4203-AC** **4883-ACC**
2.2 HDi 110 81 kW (110 PS) 4HG (P22DTE)	03.11→	→12526436	**695-OX**		**4154-AR**				**4883-ACC**
2.2 HDi 120 88 kW (120 PS) 4HU (P22DTE)	04.06→	→12526436	**695-OX**		**4154-AR**		**4136-FX**		**4203-AC** **4883-ACC**
2.2 HDi 130 96 kW (130 PS) 4HH (P22DTE)	03.11→	→12526436	**695-OX**		**4154-AR**				**4883-ACC**
2.2 HDi 150 110 kW (150 PS) 4HJ (P22DTE)	03.11→	→12526436	**695-OX**		**4154-AR**				**4883-ACC**
3.0 HDi 115-130 kW (156-177 PS) F1CE0481D (F30DT)	04.06→				**4725-AR**				**4883-ACC**
3.0 HDi 145 107 kW (146 PS) F1CE3481N (F30DTE)	04.10→				**4725-AR**				**4883-ACC**
3.0 HDi 160 115-130 kW (156-177 PS) F1CE0481D (F30DT)	04.06→		**4079-OS**		**4154-AR** **4725-AR**		**4136-FX**		**4203-AC** **4883-ACC**

P

See disclaimer on page 1

© MS Motorservice International GmbH 2021

BOXER Platform/Chassis									
3.0 HDi 175 130 kW (177 PS) F1CE3481E (F30DTE)	03.11→				**4725-AR**				**4883-ACC**
BOXER Platform/Chassis (244)									
2.0 HDi 62 kW (84 PS) RHV (DW10TD), RHV (DW10UTD)	04.02→		**386-OS**		**288-AR**	→11.04 01.05→	**4291-FS** **4136-FX**		
2.2 HDi 74 kW (101 PS) 4HY (DW12UTED)	04.02→		**386-OS**	→06.06 07.06→	**288-AR** **4154-AR**	→11.04 01.05→	**4291-FS** **4136-FX**	07.06→	**4203-AC**
2.8 HDi 92-94 kW (125-128 PS) 8140.43S (F28DTCR)	04.02→	4006626→	**4069-OS**		**288-AR**	→11.04	**4136-FX** **4291-FS**		
2.8 HDi 107 kW (146 PS) 8140.43N	04.04→	4006626→	**4069-OS**		**288-AR**		**4136-FX**		
2.8 HDi 4x4 92-94 kW (125-128 PS) 8140.43S (F28DTCR)	04.02→	4006626→	**4069-OS**		**288-AR**		**4136-FX**		
BOXER Platform/Chassis (ZCT_)									
1.9 D 47-52 kW (64-71 PS) DJY (XUD9A)	03.94→ 04.02						**030-FC** **075-FS**		
1.9 TD 66-69 kW (90-94 PS) DHY (XUD9TE), XUD9TE	06.94→ 04.02		**386-OS**		**288-AR**		**030-FC**		
1.9 TD 66-69 kW (90-94 PS) D8C (XUD9UTF), XUD9TE	07.94→ 04.02		**386-OS**		**288-AR**		**030-FC**		
2.0 i 80 kW (109 PS) RFW (XU10J2)	06.94→ 04.02		**386-OS**		**288-AR**	(AL)	**268-FP**		
2.5 D 63 kW (86 PS) T9A (DJ5)	03.94→ 04.02				**288-AR**		**030-FC**		
2.5 D 4x4 63 kW (86 PS) T9A (DJ5)	07.99→ 04.02				**288-AR**		**030-FC**		
2.5 TD 76 kW (103 PS) T8A (DJ5T)	03.94→ 04.02				**288-AR**		**030-FC**		
2.5 TDI 79 kW (107 PS) THX (DJ5TED)	01.97→ 04.02				**288-AR**	CAV Bosch	**030-FC** **075-FS**		
2.5 TDI 4x4 79 kW (107 PS) THX (DJ5TED)	07.99→ 04.02				**288-AR**	CAV Bosch	**030-FC** **075-FS**		
2.8 D 64 kW (87 PS) 8140.63 (F28D)	01.99→ 02.02				**288-AR**				
2.8 HDI 92-94 kW (125-128 PS) 8140.43S (F28DTCR)	11.00→ 04.02		**359-OS**		**288-AR**		**4291-FS**		
2.8 HDi 92-94 kW (125-128 PS) 8140.43S (F28DTCR)	10.00→ 11.01		**359-OS**		**288-AR**		**4291-FS**		
2.8 HDi All-wheel Drive 92-94 kW (125-128 PS) 8140.43S (F28DTCR)	10.00→ 11.01		**359-OS**		**288-AR**		**4291-FS**		
BOXER Van									
2.0 BlueHDi 110 80-81 kW (109-110 PS) AHM (DW10FUE)	07.15→ 09.19				**4154-AR**				**4203-AC** **4718-ACC** **4883-ACC**
2.0 BlueHDi 130 96 kW (130 PS) AHN (DW10FUD)	07.15→ 09.19				**4154-AR**				**4203-AC** **4718-ACC** **4883-ACC**
2.0 BlueHDi 160 120 kW (163 PS) AHP (DW10FUC)	07.15→ 09.19				**4154-AR**				**4203-AC** **4718-ACC** **4883-ACC**
2.2 HDi 100 74 kW (101 PS) 4HV (P22DTE)	04.06→	→12526436	**695-OX**		**4154-AR**		**4136-FX**		**4203-AC** **4883-ACC**

P

© MS Motorservice International GmbH 2021

See disclaimer on page 1

BOXER Van									
2.2 HDi 110 81 kW (110 PS) 4HG (P22DTE)	03.11→	→12526436	**695-OX**		**4154-AR**				**4883-ACC**
2.2 HDi 120 88 kW (120 PS) 4HU (P22DTE)	04.06→	→12526436	**695-OX**		**4154-AR**		**4136-FX**		**4203-AC** **4883-ACC**
2.2 HDi 130 96 kW (130 PS) 4HH (P22DTE)	03.11→	→12526436	**695-OX**		**4154-AR**				**4883-ACC**
2.2 HDi 130 4x4 96 kW (130 PS) 4HH (P22DTE)	03.11→	→12526436	**695-OX**						
2.2 HDi 150 110 kW (150 PS) 4HJ (P22DTE)	03.11→	→12526436	**695-OX**		**4154-AR**				**4883-ACC**
2.2 HDi 150 4x4 110 kW (150 PS) 4HJ (P22DTE)	03.11→	→12526436	**695-OX**						
2.8 HDi 93-94 kW (126-128 PS) 8140.43S	04.06→ 09.09				**288-AR**				
3.0 HDi 115-130 kW (156-177 PS) F1CE0481D (F30DT)	07.06→				**4725-AR**				**4883-ACC**
3.0 HDi 145 107 kW (146 PS) F1CE3481N (F30DTE)	04.10→				**4725-AR**				**4883-ACC**
3.0 HDi 160 115-130 kW (156-177 PS) F1CE0481D (F30DT)	04.06→		**4079-OS**		**4154-AR** **4725-AR**		**4136-FX**		**4203-AC** **4883-ACC**
3.0 HDi 175 130 kW (177 PS) F1CE3481E (F30DTE)	03.11→				**4725-AR**				**4883-ACC**
3.0 HDi 175	01.15→ 12.15				**4725-AR**				
BOXER Van (230L)									
1.9 D 51 kW (70 PS) D9B (XUD9AU)	03.94→ 04.02		**386-OS**				**030-FC**		
1.9 D 47-52 kW (64-71 PS) DJY (XUD9A)	07.99→ 04.02		**386-OS**				**030-FC**		
1.9 DT 4x4 66-69 kW (90-94 PS) XUD9TE	03.96→ 09.98		**386-OS**		**288-AR**		**030-FC**		
1.9 TD 68 kW (92 PS) D8C (XUD9UTF)	03.94→ 04.02		**386-OS**		**288-AR**		**030-FC**		
1.9 TD 66-69 kW (90-94 PS) XUD9TE	07.99→ 04.02		**386-OS**		**288-AR**		**030-FC**		
2.0 4x4 80 kW (109 PS) RFW (XU10J2)	03.96→ 09.98				**288-AR**	(AL)	**268-FP**		
2.0 HDI 62 kW (84 PS) RHV (DW10UTD)	08.01→ 04.02				**288-AR**		**4291-FS**		
2.0 i 80 kW (109 PS) RFW (XU10J2)	06.94→ 04.02		**386-OS**		**288-AR**	(AL)	**268-FP**		
2.5 D 63 kW (86 PS) T9A (DJ5)	03.94→ 04.02				**288-AR**		**030-FC**		
2.5 D 4x4 63 kW (86 PS) T9A (DJ5)	07.99→ 04.02				**288-AR**		**030-FC**		
2.5 DT 62 kW (84 PS) 8140.67	10.97→ 11.01				**288-AR**		**030-FC**		
2.5 TD 76 kW (103 PS) T8A (DJ5T)	03.94→ 04.02				**288-AR**		**030-FC**		
2.5 TDI 79 kW (107 PS) THX (DJ5TED)	01.97→ 04.02				**288-AR**	CAV Bosch	**030-FC** **075-FS**		
2.5 TDI 4x4 79 kW (107 PS) THX (DJ5TED)	07.99→ 04.02				**288-AR**	CAV Bosch	**030-FC** **075-FS**		
2.8 D 64 kW (87 PS) 8140.63 (F28D)	01.99→ 02.02				**288-AR**				

P

See disclaimer on page 1

© MS Motorservice International GmbH 2021

BOXER Van (230L)									
2.8 HDI 92-94 kW (125-128 PS) 8140.43S (F28DTCR)	11.00→ 04.02		**359-OS**		**288-AR**		**4291-FS**		
2.8 HDi 92-94 kW (125-128 PS) 8140.43S (F28DTCR)	10.00→ 11.01		**359-OS**		**288-AR**		**4291-FS**		
2.8 HDi 4x4 92-94 kW (125-128 PS) 8140.43S (F28DTCR)	10.00→ 11.01		**359-OS**		**288-AR**		**4291-FS**		
2.8 HDi 4x4 92-94 kW (125-128 PS) 8140.43S (F28DTCR)	10.00→ 04.02		**359-OS**		**288-AR**		**4291-FS**		
BOXER Van (244)									
2.0 81 kW (110 PS) RFL (XU10J2U)	04.02→				**288-AR**				
2.0 HDi 62 kW (84 PS) RHV (DW10TD), RHV (DW10UTD)	04.02→		**386-OS**		**288-AR**	→11.04 01.05→	**4291-FS** **4136-FX**		
2.2 HDi 74 kW (101 PS) 4HY (DW12UTED)	04.02→		**386-OS**	→06.06 07.06→	**288-AR** **4154-AR**	→11.04 01.05→	**4291-FS** **4136-FX**	07.06→	**4203-AC**
2.8 HDi 90 kW (122 PS) 8140.43	03.02→ 08.05					→11.04	**4291-FS**		
2.8 HDi 92-94 kW (125-128 PS) 8140.43S (F28DTCR)	04.02→	4006626→	**4069-OS**		**288-AR**	→11.04	**4136-FX** **4291-FS**		
2.8 HDi 107 kW (146 PS) 8140.43N	04.04→	4006626→	**4069-OS**		**288-AR**		**4136-FX**		
2.8 HDi 92-94 kW (125-128 PS) 8140.43S (F28DTCR)	09.05→ 09.09				**288-AR**				
2.8 HDi 4x4 92-94 kW (125-128 PS) 8140.43S (F28DTCR)	04.02→	4006626→	**4069-OS**		**288-AR**		**4136-FX**		
EXPERT (224_)									
1.6 58 kW (79 PS) 222A2 (1580 SPI)	02.96→ 09.00		**386-OS**		**190-AP**	(P)	**032-FP** **632-FP**		
1.9 D 51 kW (70 PS) D9B (XUD9AU)	02.96→ 12.98		**386-OS**		**190-AP**		**262-FC**		
1.9 D 51-52 kW (69-72 PS) WJY (DW8B), WJZ (DW8)	12.03→ 12.06		**386-OS**		**190-AP**		**454-FX**		
1.9 TD 68-69 kW (92-94 PS) D8B (XUD9TE)	02.96→ 05.98		**386-OS**		**190-AP**		**262-FC**		
1.9 TD 66-68 kW (90-92 PS) DHX (XUD9TE)	02.96→ 09.00		**386-OS**		**190-AP**		**262-FC**		
2.0 100-105 kW (136-143 PS) RFN (EW10J4)	07.00→ 12.06				**190-AP**	(P)	**523-FP** **623-FP**		
2.0 HDI 79-80 kW (107-109 PS) RHZ (DW10ATED), RHZ (DW10BTED)	07.00→ 12.06		**386-OS**		**190-AP**		**434-FX**		
2.0 HDI 80 kW (109 PS) RHZ (DW10BTED+), RHZ (DW10CTED)	07.00→ 12.06		**386-OS**				**434-FX**		
2.0 HDI 16V 79-80 kW (107-109 PS) RHW (DW10ATED4)	07.00→ 12.06		**386-OS**		**190-AP**		**434-FX**		
2.0 HDi 69 kW (94 PS) RHX (DW10BTED)	10.00→ 10.06						**434-FX** **448-FX**		
EXPERT Bus (V_)									
1.6 BlueHDi 115 85 kW (116 PS) BHX (DV6FCU)	04.16→	Euro 6	**4873-OX**				**4705-FX**		
1.6 BlueHDi 95 70 kW (95 PS) BHS (DV6FDU), BHV (DV6FDU)	04.16→	Euro 6	**4873-OX**				**4705-FX**		
2.0 BlueHDi 120 90 kW (122 PS) AHK (DW10FE)	09.19→						**4705-FX**		

P

© MS Motorservice International GmbH 2021

See disclaimer on page 1

EXPERT Bus (V_)									
2.0 BlueHDi 150 110 kW (150 PS) AHX (DW10FD)	04.16→						**4705-FX**		
2.0 BlueHDi 180 130 kW (177-178 PS) AHH (DW10FC), EHZ (DW10FDCU)	04.16→						**4705-FX**		
EXPERT Platform/Chassis									
1.6 HDi 90 16V 66 kW (90 PS) 9HU (DV6UTED4)	01.07→				**4167-AP** **4561-AP**		**4129-FP** **4669-FP**		**4765-AC** **4220-ACC**
1.6 HDi 90 8V 66 kW (90 PS) 9HH (DV6DUM), 9HM (DV6UC)	01.07→						**4129-FP** **4669-FP**		
2.0 HDi 120 79-88 kW (107-120 PS) RHK (DW10UTED4)	01.07→		**695-OX**						**4765-AC**
2.0 HDi 130 94 kW (128 PS) AHZ (DW10CD)	03.11→		**695-OX**						
2.0 HDi 140 100-103 kW (136-140 PS) RHR (DW10BTED4)	01.07→		**695-OX**						**4765-AC**
EXPERT Platform/Chassis (223)									
1.6 58 kW (79 PS) 222A2 (1580 SPI)	02.96→ 09.00		**386-OS**		**190-AP**		**032-FP** (P) **632-FP**		
1.9 D 51 kW (70 PS) D9B (XUD9AU)	02.96→ 12.98		**386-OS**		**190-AP**		**262-FC**		
1.9 D 51-52 kW (69-72 PS) WJY (DW8B), WJZ (DW8)	06.98→ 09.01		**386-OS**		**190-AP**		**454-FX**		
1.9 TD 66-68 kW (90-92 PS) DHX (XUD9TE)	02.96→ 09.00		**386-OS**		**190-AP**		**262-FC**		
1.9 TD 68-69 kW (92-94 PS) D8B (XUD9TE)	02.96→ 05.98		**386-OS**		**190-AP**		**262-FC**		
2.0 HDi 79-80 kW (107-109 PS) RHW (DW10ATED4)	10.00→ 10.06		**386-OS**		**190-AP**		**434-FX**		
EXPERT Platform/Chassis (V_)									
1.6 BlueHDi 95 70 kW (95 PS) BHV (DV6FDU)	09.16→	Euro 6	**4873-OX**				**4705-FX**		
2.0 BlueHDi 150 110 kW (150 PS) AHX (DW10FD)	09.16→						**4705-FX**		
EXPERT TEPEE (VF3X_)									
1.6 HDi 90 16V 66 kW (90 PS) 9HU (DV6UTED4)	01.07→ 03.16						**4129-FP** **4669-FP**		
1.6 HDi 90 8V 66 kW (90 PS) 9HH (DV6DUM), 9HM (DV6UC)	01.07→ 03.16						**4129-FP** **4669-FP**		
2.0 HDi 100 72 kW (98 PS) AHY (DW10CE)	03.11→ 03.16		**695-OX**						
2.0 HDi 120 79-88 kW (107-120 PS) RHK (DW10UTED4)	01.07→ 03.16		**695-OX**						
2.0 HDi 120 4x4 79-88 kW (107-120 PS) RHK (DW10UTED4)	01.07→ 03.16		**695-OX**						
2.0 HDi 130 94 kW (128 PS) AHZ (DW10CD)	03.11→		**695-OX**						
2.0 HDi 130 4x4 94 kW (128 PS) AHZ (DW10CD)	03.11→ 03.16		**695-OX**						
2.0 HDi 140 100-103 kW (136-140 PS) RHR (DW10BTED4)	01.07→		**695-OX**						
2.0 HDi 165 120 kW (163 PS) RHH (DW10CTED4)	09.09→						**4484-FX**		**4765-AC**

P

See disclaimer on page 1

© MS Motorservice International GmbH 2021

EXPERT Van (222)									
1.6 58 kW (79 PS) 222A2 (1580 SPI)	02.96→ 09.00		**386-OS**		**190-AP**		**032-FP** (P) **632-FP**		
1.9 D 51 kW (70 PS) D9B (XUD9AU)	02.96→ 12.98		**386-OS**		**190-AP**		**262-FC**		
1.9 D 70 51-52 kW (69-72 PS) WJY (DW8B), WJZ (DW8)	12.98→ 12.06		**386-OS**		**190-AP**		**454-FX**		
1.9 TD 66-68 kW (90-92 PS) DHX (XUD9TE)	02.96→ 09.00		**386-OS**		**190-AP**		**262-FC**		
1.9 TD 68-69 kW (92-94 PS) D8B (XUD9TE)	02.96→ 05.98		**386-OS**		**190-AP**		**262-FC**		
2.0 100-105 kW (136-143 PS) RFN (EW10J4)	09.02→ 12.06				**190-AP**		**523-FP** (P) **623-FP**		
2.0 HDI 69 kW (94 PS) RHX (DW10BTED)	07.00→ 12.06		**386-OS**		**190-AP**		**434-FX**		
2.0 HDI 79-80 kW (107-109 PS) RHZ (DW10ATED), RHZ (DW10BTED), RHZ (DW10BTED+), RHZ (DW10CTED)	07.00→ 12.06						**434-FX** **448-FX**		
2.0 HDI 79-80 kW (107-109 PS) RHW (DW10ATED4)	07.00→ 12.06		**386-OS**		**190-AP**		**434-FX**		
EXPERT Van (VF3A_, VF3U_, VF3X_)									
1.6 HDi 90 16V 66 kW (90 PS) 9HU (DV6UTED4)	01.07→				**4167-AP** **4561-AP**		**4129-FP** **4669-FP**		**4765-AC** **4220-ACC**
1.6 HDi 90 8V 66 kW (90 PS) 9HH (DV6DUM), 9HM (DV6UC)	01.07→						**4129-FP** **4669-FP**		
2.0 16V 103-111 kW (140-151 PS) RFH (EW10A), RFJ (EW10A)	01.07→				**190-AP**		**523-FP** (P) **623-FP**		
2.0 HDi 120 79-88 kW (107-120 PS) RHK (DW10UTED4)	01.07→		**695-OX**						**4765-AC**
2.0 HDi 120 4x4 79-88 kW (107-120 PS) RHK (DW10UTED4)	01.10→		**695-OX**						**4765-AC**
2.0 HDi 130 94 kW (128 PS) AHZ (DW10CD)	03.11→		**695-OX**						
2.0 HDi 130 4x4 94 kW (128 PS) AHZ (DW10CD)	01.12→ 03.16		**695-OX**						
2.0 HDi 140 100-103 kW (136-140 PS) RHR (DW10BTED4)	01.07→		**695-OX**						**4765-AC**
2.0 HDi 165 120 kW (163 PS) RHH (DW10CTED4)	09.09→						**4484-FX**		**4765-AC**
EXPERT Van (V_)									
1.6 BlueHDi 115 85-88 kW (116-120 PS) BHX (DV6FC)	04.16→	Euro 6	**4873-OX**						
1.6 BlueHDi 95 70 kW (95 PS) BHV (DV6FDU)	04.16→	Euro 6	**4873-OX**				**4705-FX**		
2.0 BlueHDi 120 90 kW (122 PS) AHK (DW10FE)	04.16→						**4705-FX**		
2.0 BlueHDi 120 4x4 90 kW (122 PS) AHK (DW10FE)	04.16→						**4705-FX**		
2.0 BlueHDi 150 110 kW (150 PS) AHX (DW10FD)	04.16→						**4705-FX**		
2.0 BlueHDi 150 4x4 110 kW (150 PS) AHX (DW10FD)	04.16→						**4705-FX**		
2.0 BlueHDi 180 130 kW (177-178 PS) AHH (DW10FC), EHZ (DW10FDCU)	04.16→						**4705-FX**		

P

© MS Motorservice International GmbH 2021

See disclaimer on page 1

J5 Bus (280P)									
2.0 55 kW (75 PS) 170B (XN1T)	09.81→ 09.90	10.83→	**386-OS**				**074-FP**		
2.0 58 kW (79 PS) 170 (XN1T)	01.83→ 09.90	10.83→	**386-OS**				**074-FP**		
2.5 D 54 kW (73 PS) CRD93 (PSA)	09.81→ 09.90					(12) (12)	**030-FC** **031-FC**		
J5 Bus (290P)									
1.9 D 51-52 kW (69-71 PS) D9B (XUD9A)	10.90→ 02.94		**386-OS**			(12) (12)	**030-FC** **031-FC**		
2.0 62 kW (84 PS) 170D (XN1TACP)	10.90→ 02.94		**386-OS**				**074-FP**		
2.5 D 54 kW (73 PS) CRD93 (PSA)	10.90→ 02.94					(12) (12)	**030-FC** **031-FC**		
2.5 D 4x4 54 kW (73 PS) CRD93 (PSA)	10.90→ 02.94					(12) (12)	**030-FC** **031-FC**		
2.5 TD 70 kW (95 PS) CRD93LS (U25/673)	10.90→ 02.94					CAV CAV	**030-FC** **031-FC**		
2.5 TD 4x4 70 kW (95 PS) CRD93LS (U25/673)	10.90→ 02.94					CAV CAV	**030-FC** **031-FC**		
J5 Platform/Chassis (280L)									
2.0 58 kW (79 PS) 170 (XN1T)	01.83→ 11.88	10.83→	**386-OS**				**074-FP**		
2.0 55 kW (75 PS) 170B (XN1T)	01.86→ 11.88		**386-OS**				**074-FP**		
2.5 D 54 kW (73 PS) CRD93 (PSA)	09.81→ 09.90					(12) (12)	**030-FC** **031-FC**		
2.5 D 4x4 54 kW (73 PS) CRD93	09.81→ 08.90					(12) (12)	**030-FC** **031-FC**		
2.5 DT 70 kW (95 PS) CRD93L	09.81→ 08.90					(12) (12)	**030-FC** **031-FC**		
J5 Platform/Chassis (290L)									
1.9 D 51-52 kW (69-71 PS) D9B (XUD9A)	10.90→ 02.94		**386-OS**			(12) (12)	**030-FC** **031-FC**		
2.0 62 kW (84 PS) 170D (XN1TACP)	10.90→ 02.94		**386-OS**				**074-FP**		
2.5 D 54 kW (73 PS) CRD93 (PSA)	10.90→ 02.94					(12) (12)	**030-FC** **031-FC**		
2.5 D 4x4 54 kW (73 PS) CRD93 (PSA)	10.90→ 02.94					(12) (12)	**030-FC** **031-FC**		
2.5 TD 70 kW (95 PS) CRD93LS (U25/673)	10.90→ 02.94					CAV CAV	**030-FC** **031-FC**		
2.5 TD 4x4 70 kW (95 PS) CRD93LS (U25/673)	10.90→ 02.94					CAV CAV	**030-FC** **031-FC**		
J5 Van (280L)									
1.8 49-51 kW (67-69 PS) 169B (XM7T)	01.83→ 11.88	01.84→	**386-OS**				**074-FP**		
1.9 D 47-52 kW (64-71 PS) D9B (XUD9A), XUD9	09.87→ 08.90		**386-OS**			(12) (12)	**030-FC** **031-FC**		
2.0 57 kW (78 PS) XN1P	09.81→ 08.90	10.83→	**386-OS**				**074-FP**		

P

See disclaimer on page 1

© MS Motorservice International GmbH 2021

J5 Van (280L)									
2.0 55-63 kW (75-86 PS) XN1T	09.87→ 08.90		**386-OS**				**074-FP**		
2.5 D 54 kW (73 PS) CRD93	09.81→ 08.90					(12) (12)	**030-FC** **031-FC**		
2.5 DT 70 kW (95 PS) CRD93L, CRD93LS (U25/673)	09.81→ 08.90					(12) (12)	**030-FC** **031-FC**		
J5 Van (290L)									
1.8 49-51 kW (67-69 PS) 169B (XM7T)	09.90→ 01.94		**386-OS**				**074-FP**		
1.9 D 51-52 kW (69-71 PS) D9B (XUD9A)	10.90→ 03.94		**386-OS**			(12) (12)	**030-FC** **031-FC**		
2.0 62-72 kW (84-98 PS) 170D (XN1TACP), XN1TA	09.90→ 01.94		**386-OS**				**074-FP**		
2.5 D 54 kW (73 PS) CRD93	09.90→ 01.94					(12) (12)	**030-FC** **031-FC**		
2.5 D 4x4 54 kW (73 PS) CRD93 (PSA)	10.90→ 03.94					(12) (12)	**030-FC** **031-FC**		
2.5 DT 70 kW (95 PS) CRD93L	09.90→ 01.94					CAV CAV	**030-FC** **031-FC**		
2.5 TD 4x4 70 kW (95 PS) CRD93LS (U25/673)	10.90→ 03.94					CAV CAV	**030-FC** **031-FC**		
J7 Bus									
1.6 50 kW (68 PS) XC5P	08.68→ 07.70						**074-FP**		
1.6 44-46 kW (60-63 PS) XC7P	07.70→ 03.80						**074-FP**		
1.8 48-50 kW (65-68 PS) XM7P	07.70→ 03.80						**074-FP**		
1.9 D 40 kW (55 PS) XDP88	08.68→ 07.78					Bosch CAV	**029-FC** **030-FC**		
2.1 D 42 kW (57 PS) XDP90	08.68→ 07.77					Bosch CAV	**029-FC** **030-FC**		
2.3 D 49 kW (67 PS) XD2P94	07.77→ 03.80						**030-FC**		
J7 Platform/Chassis									
1.6 50 kW (68 PS) XC5P	08.68→ 07.70						**074-FP**		
1.6 44-46 kW (60-63 PS) XC7P	07.70→ 03.80						**074-FP**		
1.8 48-50 kW (65-68 PS) XM7P	07.70→ 03.80						**074-FP**		
1.9 D 40 kW (55 PS) XDP88	08.68→ 07.78					Bosch CAV	**029-FC** **030-FC**		
2.1 D 42 kW (57 PS) XDP90	08.68→ 07.77					Bosch CAV	**029-FC** **030-FC**		
2.3 D 49 kW (67 PS) XD2P94	07.77→ 03.80						**030-FC**		
J7 Van									
1.6 44-46 kW (60-63 PS) XC7P	08.68→ 03.80						**074-FP**		
1.6 50 kW (68 PS) XC5P	08.68→ 03.80						**074-FP**		

P

© MS Motorservice International GmbH 2021

See disclaimer on page 1

J7 Van									
1.8 48-50 kW (65-68 PS) XM7P	07.70→ 03.80						**074-FP**		
1.9 D 40 kW (55 PS) XDP88	08.68→ 07.78					Bosch CAV	**029-FC** **030-FC**		
2.1 D 42 kW (57 PS) XDP90	08.68→ 07.77					Bosch CAV	**029-FC** **030-FC**		
2.3 D 49 kW (67 PS) XD2P94	07.77→ 03.80						**030-FC**		
J9 Bus									
2.0 57 kW (78 PS) XN1P	03.80→ 06.87	10.83→	**386-OS**				**074-FP**		
2.3 D 49 kW (67 PS) XD2PX94	03.80→ 07.82	10.81→	**386-OS**				**030-FC**		
2.5 D 53-55 kW (72-75 PS) XD3P	08.82→ 06.87		**386-OS**				**030-FC**		
J9 Platform/Chassis									
2.0 57 kW (78 PS) XN1P	03.80→ 06.87	10.83→	**386-OS**				**074-FP**		
2.3 D 49 kW (67 PS) XD2PX94	03.80→ 07.82	10.81→	**386-OS**				**030-FC**		
2.5 D 53-55 kW (72-75 PS) XD3P	07.82→ 06.87		**386-OS**				**030-FC**		
J9 Van									
1.6 44-46 kW (60-63 PS) XC7P	03.80→ 06.87	10.83→	**386-OS**				**074-FP**		
2.0 57 kW (78 PS) XN1P	03.80→ 06.87	10.83→	**386-OS**				**074-FP**		
2.1 D 41 kW (56 PS) XDPX90	03.80→ 06.87	10.81→	**386-OS**				**030-FC**		
2.3 D 49 kW (67 PS) XD2PX94	03.80→ 07.82	10.81→	**386-OS**				**030-FC**		
2.5 D 53-55 kW (72-75 PS) XD3P	07.82→ 06.87		**386-OS**				**030-FC**		
PARTNER									
1.4 Bifuel	04.03→					(P)	**523-FP** **623-FP**		
PARTNER Box Body/MPV									
1.6 66 kW (90 PS) NFR (TU5JP4B)	04.08→		**695-OX**						
1.6 78-90 kW (106-122 PS) NFU (TU5JP4)	04.08→		**695-OX**						
1.6 85-90 kW (116-122 PS) 5FS (EP6C)	04.10→		**695-OX**		**4452-AP**				
1.6 72 kW (98 PS) 5FK (EP6CB)	11.10→		**695-OX**		**4452-AP**				
1.6 BlueHDi 100 73-75 kW (99-102 PS) BHY (DV6FD)	04.15→	Euro 6	**4873-OX**				**4705-FX**		
1.6 BlueHDi 120 85-88 kW (116-120 PS) BHZ (DV6FC)	04.15→	Euro 6	**4873-OX**				**4705-FX**		
1.6 Flex 78-90 kW (106-122 PS) NFU (TU5JP4)	09.08→		**695-OX**						
1.6 HDi 55 kW (75 PS) 9HT (DV6BTED4), 9HT (DV6BUTED4), 9HW (DV6BTED4)	04.08→	Euro 4 + 5	**696-OX**		**4017-AP**		**4129-FP**		**4285-AC** **4286-ACC**

P

See disclaimer on page 1

© MS Motorservice International GmbH 2021

PARTNER Box Body/MPV									
1.6 HDi 80-84 kW (109-114 PS) 9HZ (DV6TED4)	04.08→	Euro 4 + 5	**696-OX**		**4017-AP**		**4129-FP**		**4285-AC** **4286-ACC**
1.6 HDi 82-85 kW (112-116 PS) 9HL (DV6C)	08.10→				**4017-AP**				
1.6 HDi / **BlueHDi 75** 55 kW (75 PS) 9HK (DV6ETEDM), 9HN (DV6ETED)	07.11→	Euro 6	**4873-OX**				**4129-FP** **4669-FP**		
1.6 HDi / **BlueHDi 75** 55 kW (75 PS) BHW (DV6FE)	07.11→	Euro 6	**4873-OX**				**4129-FP** **4669-FP** **4705-FX**		
1.6 HDi 16V 66 kW (90 PS) 9HS (DV6TED4BU), 9HX (DV6AUTED4)	04.08→	Euro 4 + 5	**696-OX**		**4017-AP**		**4129-FP**		**4285-AC** **4286-ACC**
1.6 HDi 16V 66-68 kW (90-92 PS) 9HX (DV6ATED4)	04.10→				**4017-AP**				
1.6 HDi 16V 4x4 66-68 kW (90-92 PS) 9HS (DV6TED4BU), 9HX (DV6ATED4), 9HX (DV6AUTED4)	04.12→	Euro 4 + 5	**696-OX**		**4017-AP**		**4129-FP**		**4285-AC** **4286-ACC**
PARTNER Box Body/MPV (5_, G_)									
1.1 44 kW (60 PS) HDZ (TU1M)	06.96→ 09.05	 07.00→	**386-OS** **558-OX**	→11.02	**4016-AP**	 (P)	**523-FP** **623-FP**		
1.4 49-55 kW (67-75 PS) KFX (TU3JP)	06.96→ 12.15	 07.00→ 06.04→	**386-OS** **558-OX** **695-OX**	→11.02	**4016-AP**	 (P)	**523-FP** **623-FP**		
1.4 51-55 kW (70-75 PS) TU32	06.96→ 12.15	 07.00→	**386-OS** **558-OX**	→11.02	**4016-AP**	 (P)	**523-FP** **623-FP**		
1.4 54-60 kW (73-82 PS) KFV (TU3A)	11.02→ 10.06		**695-OX**		**4016-AP**				
1.4 55-60 kW (75-82 PS) KFW (TU3A)	05.10→ 12.15	 07.00→	**386-OS** **695-OX** **558-OX**	→11.02	**4016-AP**	 (P)	**523-FP** **623-FP**		
1.4 BiFuel 47-60 kW (64-82 PS) KFW (TU3JP)	04.03→ 10.06	06.04→	**695-OX**		**4016-AP**				
1.6 78-90 kW (106-122 PS) NFU (TU5JP4)	09.00→ 10.02		**558-OX** **695-OX**		**4016-AP** **4097-AP**	 (P)	**523-FP** **623-FP**		**4285-AC** **4286-ACC**
1.6 Bioflex 78-90 kW (106-122 PS) NFU (TU5JP4)	09.00→ 10.02		**695-OX**						
1.6 HDi 75 55 kW (75 PS) 9HW (DV6BTED4)	08.05→ 07.08	Euro 4 + 5	**696-OX**		**4017-AP**		**4129-FP**	04.08→ 04.08→	**4285-AC** **4286-ACC**
1.6 HDi 75 55 kW (75 PS) 9HK (DV6ETEDM)	08.05→ 07.08				**4017-AP**				
1.6 HDi 90 66-68 kW (90-92 PS) 9HX (DV6ATED4)	08.05→ 12.15	Euro 4 + 5	**696-OX**		**4017-AP**		**4129-FP**	04.08→ 04.08→	**4285-AC** **4286-ACC**
1.8 D 43-44 kW (58-60 PS) A9A (XUD7)	06.96→ 12.02		**386-OS**	01.97→	**4020-AR**		**262-FC**		
1.8 D 43-44 kW (58-60 PS) A9A (XUD7)	11.96→ 02.98		**386-OS**	01.97→	**4020-AR**		**262-FC**		
1.9 D 47-52 kW (64-71 PS) DJY (XUD9A)	06.96→ 12.02		**386-OS**				**262-FC**		
1.9 D 51 kW (69 PS) WJY (DW8B)	06.96→ 12.15		**386-OS**		**4014-AP**		**262-FC** **454-FX**		
1.9 D 47-52 kW (64-71 PS) DJY (XUD9A)	06.96→ 12.98		**386-OS**				**262-FC**		
1.9 D 51-52 kW (69-72 PS) WJZ (DW8)	06.98→ 12.15		**386-OS**		**4020-AR**		**454-FX**		

P

© MS Motorservice International GmbH 2021

See disclaimer on page 1

PARTNER Box Body/MPV (5_, G_)									
1.9 D 4x4 51 kW (69 PS) WJY (DW8B)	04.04→ 07.11		**386-OS**		**4014-AP**		**262-FC** **454-FX**		
2.0 HDi 66 kW (90 PS) RHY (DW10TD)	04.00→ 07.08		**386-OS**	→11.02	**4014-AP**	Bosch, 11.02→ Siemens, 11.02→	**434-FX** **448-FX**		
2.0 HDi 4x4 66 kW (90 PS) RHY (DW10TD)	04.04→ 08.05		**386-OS**		**4014-AP**	Bosch Siemens	**434-FX** **448-FX**		
PARTNER Box Body/MPV (K9)									
1.5 BlueHDI 130 96 kW (131 PS) YHZ (DV5RC)	09.18→						**4971-FX**		
1.5 BlueHDI 130 4x4 96 kW (131 PS) YHZ (DV5RC)	09.18→						**4971-FX**		
1.5 BlueHDi 100 75 kW (102 PS) YHY (DV5RD)	07.19→						**4971-FX**		
1.5 BlueHDi 75 55 kW (75 PS) YHW (DV5RE)	07.19→						**4971-FX**		
1.6 16V Flex 85-90 kW (115-122 PS) NFP (EC5)	10.18→		**695-OX**						
1.6 BlueHDI 100 73-75 kW (99-102 PS) BHY (DV6FD)	09.18→	Euro 6	**4873-OX**				**4705-FX** **4971-FX**		
1.6 BlueHDI 75 55 kW (75 PS) BHW (DV6FE)	09.18→	Euro 6	**4873-OX**				**4705-FX** **4971-FX**		
PARTNER ORIGIN Box Body/ MPV (G_)									
1.4 47-60 kW (64-82 PS) KFW (TU3JP)	08.08→ 12.15		**695-OX**						
1.6 78-90 kW (106-122 PS) NFU (TU5JP4)	09.11→ 12.15		**695-OX**						
1.9 D 51 kW (69 PS) WJY (DW8B)	08.08→ 12.15						**454-FX**		
PARTNER Platform/Chassis									
1.6 BlueHDi 100 73-75 kW (99-102 PS) BHY (DV6FD)	04.15→	Euro 6	**4873-OX**				**4705-FX**		
1.6 HDi 55 kW (75 PS) 9HT (DV6BTED4)	01.09→	Euro 4 + 5	**696-OX**		**4017-AP**		**4129-FP**		**4285-AC** **4286-ACC**
1.6 HDi 16V 66-68 kW (90-92 PS) 9HS (DV6TED4BU), 9HX (DV6ATED4)	01.09→	Euro 4 + 5	**696-OX**		**4017-AP**		**4129-FP**		**4285-AC** **4286-ACC**
PARTNER Platform/Chassis (5_, G_)									
1.6 HDi 75	02.06→ 07.08				**4017-AP**				
1.9 D 51-52 kW (69-72 PS) WJY (DW8B), WJZ (DW8)	01.99→ 07.08						**454-FX**		
2.0 HDi	11.02→ 07.08				**4014-AP**		**434-FX** **448-FX**		
RANCH									
1.9 D 47-52 kW (64-72 PS) D9B (XUD9A), DJY (XUD9A), WJZ (DW8)	07.97→				**4020-AR**				
TRAVELLER Bus (V_)									
1.6 BlueHDi 115 85 kW (116 PS) BHX (DV6FCU)	04.16→	Euro 6	**4873-OX**				**4705-FX**		
1.6 BlueHDi 95 70 kW (95 PS) BHS (DV6FDU), BHV (DV6FDU)	04.16→	Euro 6	**4873-OX**				**4705-FX**		

P

See disclaimer on page 1

© MS Motorservice International GmbH 2021

TRAVELLER Bus (V_)									
2.0 BlueHDi 120 90 kW (122 PS) AHK (DW10FE)	09.19→						**4705-FX**		
2.0 BlueHDi 150 110 kW (150 PS) AHX (DW10FD)	04.16→						**4705-FX**		
2.0 BlueHDi 150 4x4 110 kW (150 PS) AHX (DW10FD)	04.16→						**4705-FX**		
2.0 BlueHDi 180 130 kW (177-178 PS) AHH (DW10FC), EHZ (DW10FDCU)	04.16→						**4705-FX**		

P

© MS Motorservice International GmbH 2021

See disclaimer on page 1

206									
1.6 78-83 kW (106-113 PS) N6A (TU5JP4)	01.06→ 02.09		**695-OX**						
207 CROSS									
1.4 56 kW (76 PS) TU3AF	11.12→ 12.14		**695-OX**						
1.6 78-83 kW (106-113 PS) N6A (TU5JP4)	11.12→ 12.14		**695-OX**						
207 Hatchback									
1.4 56 kW (76 PS) TU3AF	03.09→ 12.14		**695-OX**						
1.6 78-83 kW (106-113 PS) N6A (TU5JP4)	03.09→ 12.14		**695-OX**						
207 Saloon									
1.4 56 kW (76 PS) TU3AF	11.08→ 12.14		**695-OX**						
1.6 78-83 kW (106-113 PS) N6A (TU5JP4)	11.08→ 12.14		**695-OX**						
3008									
1.6 THP 120 kW (163 PS) 5F06 10FJBZ (EP6CDTM	01.13→ 12.14				**4665-AP**				
1.6 THP 120-123 kW (163-167 PS) 5G02 10UF01 (EP6FDTM	10.14→		**695-OX**						
301									
1.6 75-86 kW (102-117 PS) NFP (EC5)	11.13→		**695-OX**						
1.6 CNG 75-86 kW (102-117 PS) NFP (EC5)	10.14→		**695-OX**						
307 CROSS									
1.6 78-83 kW (106-113 PS) N6A (TU5JP4)	09.11→ 12.13		**695-OX**						
1.6 75-86 kW (102-117 PS) NFP (EC5)	05.13→ 12.16		**695-OX**						
307 Hatchback									
1.6 78-83 kW (106-113 PS) N6A (TU5JP4)	02.08→ 12.14		**695-OX**						
1.6 75-86 kW (102-117 PS) NFP (EC5)	05.13→ 12.16		**695-OX**						
307 Saloon									
1.6 78-83 kW (106-113 PS) N6A (TU5JP4)	08.04→ 12.14	03.05→	**695-OX**						
308									
1.6 75-86 kW (102-117 PS) NFP (EC5)	09.16→		**695-OX**						
350 THP 120-123 kW (163-167 PS) 5G02 10UF01 (EP6FDTM	09.16→		**695-OX**						
308 Saloon									
1.6 78-83 kW (106-113 PS) N6A (TU5JP4)	10.11→ 12.14		**695-OX**						
5008									
350 THP 120-123 kW (163-167 PS) 5G02 10UF01 (EP6FDTM	06.17→		**695-OX**						

See disclaimer on page 1

© MS Motorservice International GmbH 2021

5008									
360 THP 125 kW (170 PS) 5G04(EP6FDTXD)	07.19→		**695-OX**						
508									
1.6 THP 120-123 kW (163-167 PS) 5G02 10UF01 (EP6FDTM	01.15→		**695-OX**						
508 L									
350 THP 120-123 kW (163-167 PS) 5G02 10UF01 (EP6FDTM	03.19→		**695-OX**						
360 THP 123-125 kW (167-170 PS) 5G06 (EP6FADTXD)	03.19→		**695-OX**						

© MS Motorservice International GmbH 2021

See disclaimer on page 1

SPIDEREUROPA (P124DS)									
2000 76-77 kW (103-105 PS) 132 C3.031	11.84→ 11.85		**003-OS**			(P)	**032-FP** **632-FP**		

P

See disclaimer on page 1

© MS Motorservice International GmbH 2021

911 (991)									
3.0 Carrera 272 kW (370 PS) DCKA, MDC.KA	11.15→		**4716-OX**						
3.0 Carrera 4 272 kW (370 PS) DCKA, MDC.KA	11.15→		**4716-OX**						
3.0 Carrera 4S 309-313 kW (420-426 PS) DCHA, MDC.HA	11.15→		**4716-OX**						
3.0 Carrera S 309-313 kW (420-426 PS) DCHA, MDC.HA	11.15→		**4716-OX**						
3.4 Carrera	12.11→		**4716-OX**						
3.4 Carrera 257-261 kW (350-355 PS) MA1.04, MAB.04	12.11→								**4610-AC** **4619-ACC**
3.4 Carrera 4 257-261 kW (350-355 PS) MA1.04	09.12→		**4716-OX**						
3.4 Carrera 4 257-261 kW (350-355 PS) MA1.04, MAB.04	11.12→		**4716-OX**						**4610-AC** **4619-ACC**
3.8 Carrera 4S 283-304 kW (385-413 PS) MA1.01	12.11→		**4716-OX**						
3.8 Carrera 4S 294-321 kW (400-436 PS) MA1.03, MAB.03	11.12→		**4716-OX**						**4610-AC** **4619-ACC**
3.8 Carrera 4S / **4 GTS** 294-321 kW (400-436 PS) MA1.03	11.12→		**4716-OX**						**4610-AC** **4619-ACC**
3.8 Carrera S 283-304 kW (385-413 PS) MA1.01	12.11→		**4716-OX**						
3.8 Carrera S 294-321 kW (400-436 PS) MA1.03, MAB.03	12.11→		**4716-OX**						**4610-AC** **4619-ACC**
3.8 Carrera S / **GTS** 294-321 kW (400-436 PS) MA1.03	07.12→		**4716-OX**						**4610-AC** **4619-ACC**
3.8 GT3 350-354 kW (475-481 PS) MA1.75	08.13→								**4610-AC** **4619-ACC**
3.8 Turbo	09.12→ 12.13		**4716-OX**						
3.8 Turbo 368-395 kW (500-537 PS) MA1.70	02.13→		**4716-OX**						
3.8 Turbo 383-418 kW (520-568 PS) MA1.71	09.13→		**4716-OX**						**4610-AC** **4619-ACC**
3.8 Turbo 397 kW (540 PS) MDA.BA	01.16→		**4716-OX**						
3.8 Turbo S	09.12→ 12.13		**4716-OX**						
3.8 Turbo S 383-418 kW (520-568 PS) MA1.71	09.13→								**4610-AC** **4619-ACC**
911 (996)									
3.4 Carrera 221 kW (301 PS) M 96.01, M 96.04	09.97→ 09.01		**4577-OX**						**938-AC** **4616-ACC**
3.4 Carrera 221-235 kW (301-320 PS) M 96.02	05.01→ 08.05		**4577-OX**						**938-AC** **4616-ACC**
3.4 Carrera 4 221 kW (301 PS) M 96.01, M 96.04	09.97→ 09.01		**4577-OX**						**938-AC** **4616-ACC**
3.4 Carrera 4 221-235 kW (301-320 PS) M 96.02	05.01→ 08.05		**4577-OX**						**938-AC** **4616-ACC**

P

© MS Motorservice International GmbH 2021

See disclaimer on page 1

911 (996)									
3.6 Carrera 235-254 kW (320-345 PS) M 96.03	10.01→ 08.05		**4577-OX**						**938-AC** **4616-ACC**
3.6 Carrera 4 235-254 kW (320-345 PS) M 96.03	10.01→ 08.05		**4577-OX**						**938-AC** **4616-ACC**
3.6 Carrera 4S 235-254 kW (320-345 PS) M 96.03	02.03→ 08.05		**4577-OX**						**938-AC** **4616-ACC**
3.6 Carrera S 235-254 kW (320-345 PS) M 96.03	02.03→ 08.05		**4577-OX**						**938-AC** **4616-ACC**
3.6 GT2 309-355 kW (420-483 PS) M 96.70	04.01→ 08.05		**4577-OX**						**938-AC** **4616-ACC**
3.6 GT2 309-355 kW (420-483 PS) M 96.70	10.03→ 08.05		**4577-OX**						**938-AC** **4616-ACC**
3.6 GT3 265 kW (360 PS) M 96.76	03.99→ 08.05		**4577-OX**						**938-AC** **4616-ACC**
3.6 GT3 280-283 kW (381-385 PS) M 96.79	03.03→ 08.05		**4577-OX**						**938-AC** **4616-ACC**
3.6 S 309-355 kW (420-483 PS) M 96.70	08.04→ 08.05								**4616-ACC**
3.6 Turbo 4 309-355 kW (420-483 PS) M 96.70	06.00→ 08.05		**4577-OX**						**938-AC** **4616-ACC**
3.6 Turbo 4S 309-355 kW (420-483 PS) M 96.70	02.03→ 08.05		**4577-OX**						**938-AC** **4616-ACC**
911 (997)									
3.6 Carrera 235-242 kW (320-329 PS) M 96.05	07.04→ 12.08		**4577-OX**						**4616-ACC**
3.6 Carrera 254 kW (345 PS) MA1.02	06.08→ 12.11		**4577-OX** **4716-OX**						**4616-ACC**
3.6 Carrera 4 235-242 kW (320-329 PS) M 96.05	07.04→ 12.08		**4577-OX**						**4616-ACC**
3.6 Carrera 4 254 kW (345 PS) MA1.02	06.08→ 12.12		**4577-OX** **4716-OX**						**4616-ACC**
3.6 GT 2 390 kW (530 PS) M 97.70S	09.07→ 12.12		**4577-OX**						**4616-ACC**
3.6 GT2 RS 353-462 kW (480-628 PS) M 97.70	05.10→ 12.12		**4577-OX**						**4616-ACC**
3.6 GT3 305 kW (415 PS) M 97.76	03.06→ 12.09		**4577-OX**						**4616-ACC**
3.6 Turbo 353-462 kW (480-628 PS) M 97.70	03.06→ 12.09		**4577-OX**						**4616-ACC**
3.8 Carrera 4S 261-264 kW (355-359 PS) M 97.01	07.04→ 12.08		**4577-OX**						**4616-ACC**
3.8 Carrera 4S 280 kW (381 PS) M 97.01S	08.05→ 12.08								**4616-ACC**
3.8 Carrera 4S 261-264 kW (355-359 PS) M 97.01	09.05→ 12.08								**4616-ACC**
3.8 Carrera 4S 283-304 kW (385-413 PS) MA1.01	06.08→ 12.12								**4616-ACC**
3.8 Carrera 4S / **4 GTS** 283-304 kW (385-413 PS) MA1.01	06.09→ 12.12								**4616-ACC**

P

See disclaimer on page 1

© MS Motorservice International GmbH 2021

911 (997)									
3.8 Carrera S 261-264 kW (355-359 PS) M 97.01	07.04→ 12.08		**4577-OX**						**4616-ACC**
3.8 Carrera S 280 kW (381 PS) M 97.01S	08.05→ 12.08		**4577-OX**						**4616-ACC**
3.8 Carrera S 283-304 kW (385-413 PS) MA1.01	06.08→ 12.11		**4577-OX** **4716-OX**						**4616-ACC**
3.8 Carrera S / **GTS** 283-304 kW (385-413 PS) MA1.01	06.09→ 12.11								**4616-ACC**
3.8 GT3 320 kW (435 PS) M 97.77	05.09→ 12.11								**4616-ACC**
3.8 GT3 RS 331 kW (450 PS) M 97.77R	08.09→ 12.11								**4616-ACC**
3.8 Turbo 368-395 kW (500-537 PS) MA1.70	09.09→ 12.12								**4616-ACC**
3.8 Turbo S 368-395 kW (500-537 PS) MA1.70	02.10→ 12.12								**4616-ACC**
4.0 GT3 RS 368 kW (500 PS) M 97.74	07.11→ 12.12								**4616-ACC**
911 Convertible (991)									
3.0 Carrera 272 kW (370 PS) DCKA, MDC.KA	11.15→		**4716-OX**						
3.0 Carrera 4 272 kW (370 PS) DCKA, MDC.KA	11.15→		**4716-OX**						
3.0 Carrera 4S 309-313 kW (420-426 PS) DCHA, MDC.HA	11.15→		**4716-OX**						
3.0 Carrera S 309-313 kW (420-426 PS) DCHA, MDC.HA	11.15→		**4716-OX**						
3.4 Carrera 257-261 kW (350-355 PS) MA1.04	03.12→		**4716-OX**						
3.4 Carrera 257-261 kW (350-355 PS) MA1.04, MAB.04	03.12→		**4716-OX**						**4610-AC** **4619-ACC**
3.4 Carrera 4 257-261 kW (350-355 PS) MA1.04	03.12→		**4716-OX**						
3.4 Carrera 4 257-261 kW (350-355 PS) MA1.04, MAB.04	11.12→		**4716-OX**						**4610-AC** **4619-ACC**
3.8 Carrera 4S 294-321 kW (400-436 PS) MA1.03, MAB.03	11.12→		**4716-OX**						**4610-AC** **4619-ACC**
3.8 Carrera 4S / **4 GTS** 294-321 kW (400-436 PS) MA1.03	11.12→		**4716-OX**						**4610-AC** **4619-ACC**
3.8 Carrera S 294-321 kW (400-436 PS) MA1.03, MAB.03	03.12→		**4716-OX**						**4610-AC** **4619-ACC**
3.8 Carrera S / **GTS** 294-321 kW (400-436 PS) MA1.03	07.12→		**4716-OX**						**4610-AC** **4619-ACC**
3.8 Turbo	09.12→ 12.13		**4716-OX**						
3.8 Turbo 383-418 kW (520-568 PS) MA1.71	12.13→		**4716-OX**						**4610-AC** **4619-ACC**
3.8 Turbo 397 kW (540 PS) MDA.BA	01.16→		**4716-OX**						
3.8 Turbo S	09.12→ 12.13		**4716-OX**						

P

© MS Motorservice International GmbH 2021

See disclaimer on page 1

911 Convertible (991)									
3.8 Turbo S 383-418 kW (520-568 PS) MA1.71	12.13→								**4610-AC** **4619-ACC**
911 Convertible (996)									
3.4 Carrera 221 kW (301 PS) M 96.01, M 96.04	02.98→ 09.01		**4577-OX**						**938-AC** **4616-ACC**
3.4 Carrera 221-235 kW (301-320 PS) M 96.02	05.01→ 08.05		**4577-OX**						**938-AC** **4616-ACC**
3.4 Carrera 4 221-235 kW (301-320 PS) M 96.02, M 96.04	02.98→ 09.01		**4577-OX**						**938-AC** **4616-ACC**
3.4 Carrera 4 221-235 kW (301-320 PS) M 96.02	05.01→ 08.05		**4577-OX**						**938-AC** **4616-ACC**
3.6 Carrera 235-254 kW (320-345 PS) M 96.03	10.01→ 08.05		**4577-OX**						**938-AC** **4616-ACC**
3.6 Carrera 4 235-254 kW (320-345 PS) M 96.03	10.01→ 08.05		**4577-OX**						**938-AC** **4616-ACC**
3.6 Carrera 4S 235-254 kW (320-345 PS) M 96.03	06.02→ 08.05		**4577-OX**						**938-AC** **4616-ACC**
3.6 Carrera S 235-254 kW (320-345 PS) M 96.03	06.02→ 08.05		**4577-OX**						**4616-ACC**
3.6 S 309-355 kW (420-483 PS) M 96.70	08.04→ 08.05								**4616-ACC**
3.6 Turbo 4S 309-355 kW (420-483 PS) M 96.70	10.03→ 08.05		**4577-OX**						**938-AC** **4616-ACC**
911 Convertible (997)									
3.6 Carrera 235-242 kW (320-329 PS) M 96.05	04.05→ 12.08		**4577-OX**						**4616-ACC**
3.6 Carrera 254 kW (345 PS) MA1.02	06.08→ 12.11		**4577-OX** **4716-OX**						**4616-ACC**
3.6 Carrera 4 235-242 kW (320-329 PS) M 96.05	04.05→ 12.08		**4577-OX**						**4616-ACC**
3.6 Carrera 4 254 kW (345 PS) MA1.02	06.08→ 12.12		**4577-OX** **4716-OX**						**4616-ACC**
3.6 Turbo 353-462 kW (480-628 PS) M 97.70	09.07→ 12.09		**4577-OX**						**4616-ACC**
3.8 Carrera 283-304 kW (385-413 PS) MA1.01	09.11→ 12.12		**4716-OX**						
3.8 Carrera 4S 261-264 kW (355-359 PS) M 97.01	04.05→ 12.08		**4577-OX**						**4616-ACC**
3.8 Carrera 4S 261-264 kW (355-359 PS) M 97.01	04.05→ 12.10								**4616-ACC**
3.8 Carrera 4S 280 kW (381 PS) M 97.01S	08.05→ 12.08								**4616-ACC**
3.8 Carrera 4S 283-304 kW (385-413 PS) MA1.01	06.08→ 12.12								**4616-ACC**
3.8 Carrera 4S / **4 GTS** 283-304 kW (385-413 PS) MA1.01	06.09→ 12.12								**4616-ACC**
3.8 Carrera S 261-264 kW (355-359 PS) M 97.01	04.05→ 12.08		**4577-OX**						**4616-ACC**

P

See disclaimer on page 1

© MS Motorservice International GmbH 2021

911 Convertible (997)									
3.8 Carrera S 280 kW (381 PS) M 97.01S	08.05→ 12.08		**4577-OX**						**4616-ACC**
3.8 Carrera S 283-304 kW (385-413 PS) MA1.01	06.08→ 12.11		**4577-OX**						**4616-ACC**
3.8 Carrera S / **GTS** 283-304 kW (385-413 PS) MA1.01	06.09→ 12.11								**4616-ACC**
3.8 Turbo 368-395 kW (500-537 PS) MA1.70	09.09→ 12.12								**4616-ACC**
3.8 Turbo S 368-395 kW (500-537 PS) MA1.70	02.10→ 12.12								**4616-ACC**
911 Targa (991)									
3.0 Carrera 4 272 kW (370 PS) DCKA, MDC.KA	11.15→		**4716-OX**						
3.0 Carrera 4S 309-313 kW (420-426 PS) DCHA, MDC.HA	11.15→		**4716-OX**						
3.4 Carrera 4 257-261 kW (350-355 PS) MA1.04, MAB.04	05.14→		**4716-OX**						**4610-AC** **4619-ACC**
3.8 Carrera 4S 294-321 kW (400-436 PS) MA1.03, MAB.03	05.14→		**4716-OX**						**4610-AC** **4619-ACC**
3.8 Carrera 4S / **4 GTS** 294-321 kW (400-436 PS) MA1.03	05.14→		**4716-OX**						**4610-AC** **4619-ACC**
911 Targa (996)									
3.6 235-254 kW (320-345 PS) M 96.03	12.01→ 08.05		**4577-OX**						**938-AC** **4616-ACC**
911 Targa (997)									
3.6 Carrera 4 235-242 kW (320-329 PS) M 96.05	07.06→ 12.08		**4577-OX**						**4616-ACC**
3.6 Carrera 4 254 kW (345 PS) MA1.02	10.08→ 12.12		**4577-OX** **4716-OX**						**4616-ACC**
3.8 Carrera 4S 261-264 kW (355-359 PS) M 97.01	07.06→ 12.08		**4577-OX**						**4616-ACC**
3.8 Carrera 4S 283-304 kW (385-413 PS) MA1.01	10.08→ 12.12								**4616-ACC**
924									
2.0 92 kW (125 PS) XJ, XK	11.75→ 08.89		**073-OS**		**059-AP**				
2.0 Turbo 125 kW (170 PS) M 31.01	11.78→ 06.80		**073-OS**						
BOXSTER (981)									
2.7 155-205 kW (211-279 PS) MA1.22	04.12→								**4610-AC** **4619-ACC**
S 3.4 232-246 kW (316-334 PS) MA1.23	04.12→								**4610-AC** **4619-ACC**
BOXSTER (986)									
2.5 150 kW (204 PS) M 96.20	09.96→ 08.99		**4577-OX**		**4871-AP**				**938-AC** **4616-ACC**

P

© MS Motorservice International GmbH 2021

See disclaimer on page 1

BOXSTER (986)									
2.7 155-162 kW (218-220 PS) M 96.22	06.99→ 12.02		**4577-OX**		**4871-AP**				**938-AC** **4616-ACC**
2.7 155-162 kW (218-220 PS) M 96.22	08.99→ 07.02		**4577-OX**		**4871-AP**				**938-AC** **4616-ACC**
2.7 168 kW (228 PS) M 96.23	07.02→ 12.04		**4577-OX**		**4871-AP**				**938-AC** **4616-ACC**
S 3.2 185 kW (252 PS) M 96.21	08.99→ 07.02		**4577-OX**		**4871-AP**				**938-AC** **4616-ACC**
S 3.2 191-196 kW (260-267 PS) M 96.24	07.02→ 12.04		**4577-OX**		**4871-AP**				**938-AC** **4616-ACC**
S 3.2 191-196 kW (260-267 PS) M 96.24	01.04→ 12.04		**4577-OX**		**4871-AP**				**938-AC** **4616-ACC**
BOXSTER (987)									
2.7 155-176 kW (211-239 PS) M 96.25	11.04→ 12.06		**4577-OX**						**938-AC** **4616-ACC**
2.7 179-180 kW (143-245 PS) M 97.20	07.06→ 12.09		**4577-OX**						**938-AC** **4616-ACC**
2.9 155-195 kW (211-265 PS) MA1.20	06.09→ 03.12								**938-AC** **4616-ACC**
S 3.2 191-206 kW (260-280 PS) M 96.26	11.04→ 12.06		**4577-OX**						**938-AC** **4616-ACC**
S 3.4 217 kW (295 PS) M 97.21	07.06→ 12.09		**4577-OX**						**938-AC** **4616-ACC**
S 3.4 223 kW (303 PS) M 97.22	08.08→ 12.09		**4577-OX**						**938-AC** **4616-ACC**
S 3.4 228-246 kW (310-335 PS) MA1.21	06.09→ 12.11		**4577-OX**						**938-AC** **4616-ACC**
CAYENNE (92A)									
3.0 Diesel 176 kW (239 PS) M 05.9E	06.10→		**4876-OX**				**4539-FX**		**4618-ACC**
3.0 Diesel 176-245 kW (239-333 PS) MCN.RB	06.10→		**4875-OX**				**4539-FX**		**4618-ACC**
3.0 Diesel 155 kW (211 PS) MCR.CB, MCV.VC	06.10→		**4875-OX**				**4539-FX**		**4618-ACC**
3.0 Diesel 180 kW (245 PS) MCR.C, MCR.CA	06.11→		**4875-OX**				**4539-FX**		**4618-ACC**
3.0 Diesel 184 kW (250 PS) MCV.VB	08.14→		**4875-OX**						
3.0 Diesel 176-245 kW (239-333 PS) MCN.RB	09.14→		**4875-OX**						
3.0 Diesel 193 kW (262 PS) MCV.VA	10.14→		**4875-OX**						
3.0 S E-Hybrid 245-248 kW (333-337 PS) M 06.EC, MCG.E, MCG.EA, MCG.FA	06.10→								**4618-ACC**
3.0 S E-Hybrid 245-248 kW (333-337 PS) M 06.EC, MCG.E, MCG.EA, MCG.FA	10.14→								**4618-ACC**
3.6 220-224 kW (300-305 PS) M 55.02, MCE.YA	06.10→								**4618-ACC**
4.2 S Diesel 281 kW (382 PS) MCU.DB	10.12→		**4876-OX**				**4539-FX**		**4618-ACC**

P

See disclaimer on page 1

© MS Motorservice International GmbH 2021

CAYENNE (92A)									
4.2 S Diesel 283 kW (385 PS) MCU.DC	10.14→		**4876-OX**				**4539-FX**		**4618-ACC**
4.8 GTS 294-309 kW (400-420 PS) M 48.02	06.12→								**4618-ACC**
4.8 S 294-309 kW (400-420 PS) M 48.02	06.10→								**4618-ACC**
4.8 Turbo 368-410 kW (500-550 PS) M 48.52	06.10→								**4618-ACC**
4.8 Turbo 368-410 kW (500-550 PS) M 48.52	06.10→								**4618-ACC**
4.8 Turbo 382 kW (520 PS) MCF.TB	10.14→								**4618-ACC**
4.8 Turbo S 368-410 kW (500-550 PS) M 48.52	10.12→								**4618-ACC**
CAYENNE (957)									
4.8 Turbo 368-404 kW (500-550 PS) M 48.51	02.07→ 05.10				**4180-AP**				**949-ACC**
CAYENNE (958)									
S E-Hybrid 245-248 kW (333-337 PS) M 06.EC, MCG.E, MCG.EA, MCG.FA	10.14→								**4618-ACC**
CAYENNE (9PA)									
3.0 TDI 176 kW (239 PS) M 05.9D	02.09→ 09.10		**4876-OX**		**4180-AP**		**4190-FX**		
3.2 177-184 kW (241-250 PS) M02.2Y	08.03→ 09.07				**4180-AP**				
3.2 177-184 kW (241-250 PS) M02.2Y	10.03→ 09.07				**4180-AP**				**949-ACC**
3.6 213 kW (290 PS) M 55.01	02.07→ 09.10				**4180-AP**				**949-ACC**
GTS 4.8 283-298 kW (385-405 PS) M 48.01	10.07→ 09.10				**4180-AP**				
S 4.5 250 kW (340 PS) M 48.00	09.02→ 09.07		**4577-OX**		**4180-AP**				**949-ACC**
S 4.8 283-298 kW (385-405 PS) M 48.01	02.07→ 09.10				**4180-AP**				**949-ACC**
Turbo 4.5 331 kW (450 PS) M 48.50	09.02→ 09.07		**4577-OX**		**4180-AP**				**949-ACC**
Turbo 4.8 368-404 kW (500-550 PS) M 48.51	09.07→ 12.09				**4180-AP**				
Turbo S 4.5 368 kW (500 PS) M 48.50S	01.04→ 09.07				**4180-AP**				
Turbo S 4.5 383 kW (521 PS) M 48.50T	03.06→ 09.07		**4577-OX**		**4180-AP**				**949-ACC**
Turbo S 4.8 368-404 kW (500-550 PS) M 48.51	02.07→ 09.10				**4180-AP**				
Turbo S 4.8 368-404 kW (500-550 PS) M 48.51	02.07→ 09.10				**4180-AP**				
Turbo S 4.8 368-404 kW (500-550 PS) M 48.51	08.08→ 09.10				**4180-AP**				
CAYMAN (981)									
2.7 155-205 kW (211-279 PS) MA1.22	03.13→								**4610-AC** **4619-ACC**
S 3.4 232-246 kW (316-334 PS) MA1.23	03.13→								**4610-AC** **4619-ACC**

P

© MS Motorservice International GmbH 2021

See disclaimer on page 1

CAYMAN (987)									
2.7 179-180 kW (143-245 PS) M 97.20	07.06→ 12.09		**4577-OX**						**938-AC** **4616-ACC**
2.9 155-195 kW (211-265 PS) MA1.20	02.09→ 12.12								**938-AC** **4616-ACC**
R 3.4 228-246 kW (310-335 PS) MA1.21	11.10→ 12.12								**938-AC** **4616-ACC**
S 3,4 Sport 223 kW (303 PS) M 97.22	08.08→ 12.12								**938-AC** **4616-ACC**
S 3.4 217 kW (295 PS) M 97.21	11.05→ 12.09		**4577-OX**						**938-AC** **4616-ACC**
S 3.4 228-246 kW (310-335 PS) MA1.21	02.09→ 06.13								**938-AC** **4616-ACC**
MACAN (95B)									
3.0 GTS 265 kW (360 PS) MDC.NA	10.15→ 09.18		**4716-OX**						
3.0 S Diesel 180 kW (245 PS) MCD.UD	02.14→ 09.18		**4875-OX**						
3.0 S Diesel 190 kW (258 PS) MCT.BA	02.14→ 09.18		**4875-OX**						
3.0 S Diesel 155 kW (211 PS) MCT.BB	02.14→ 09.18		**4875-OX**						
3.0 S Diesel 184 kW (250 PS) MCT.BC	02.14→ 09.18		**4875-OX**						
3.6 Turbo 294 kW (400 PS) MCT.LA	02.14→ 09.18		**4716-OX**						
PANAMERA (970)									
3.0 4S 309 kW (420 PS) MCW.DA	07.13→ 10.16		**4716-OX**						
3.0 4S 235 kW (320 PS) MCW.F, MCW.FA	10.13→ 10.16		**4716-OX**						
3.0 D 184 kW (250 PS) MCR.CC	08.11→ 07.13		**4875-OX**						
3.0 D 155 kW (211 PS) MCR.CB	08.11→ 07.13		**4875-OX**						
3.0 D 221 kW (300 PS) MCW.JA	07.13→ 10.16		**4875-OX**						
3.0 S 309 kW (420 PS) MCW.DA	07.13→ 10.16		**4716-OX**						
3.0 S 235 kW (320 PS) MCW.F, MCW.FA	10.13→ 10.16		**4716-OX**						
3.0 S E-Hybrid 245-248 kW (333-337 PS) MCG.EA, MCG.FA	03.11→ 07.13		**4716-OX**						
3.0 S E-Hybrid 245-248 kW (333-337 PS) MCG.EA, MCG.FA	03.11→ 07.13		**4716-OX**						
3.0 S E-Hybrid 245-248 kW (333-337 PS) MCG.EA, MCG.FA	07.13→ 10.16		**4716-OX**						
3.6 220 kW (300 PS) M 46.20	05.10→ 07.13		**4716-OX**						
3.6 228 kW (310 PS) MCW.AA, MCX.NA	07.13→ 10.16		**4716-OX**						
3.6 4 220 kW (300 PS) M 46.40	05.10→ 07.13		**4716-OX**						

See disclaimer on page 1

© MS Motorservice International GmbH 2021

PANAMERA (970)									
3.6 4 228 kW (310 PS) MCW.AA, MCX.NA	07.13→ 10.16		**4716-OX**						
4.8 294-302 kW (400-411 PS) M 48.20	09.09→ 07.13		**4716-OX**						
4.8 4S 294-328 kW (400-446 PS) M 48.40	09.09→ 07.13		**4716-OX**						
4.8 4S 294-328 kW (400-446 PS) M 48.40	09.09→ 07.13		**4716-OX**						
4.8 GTS 294-328 kW (400-446 PS) M 48.40	01.12→ 12.15		**4716-OX**						
4.8 GTS 294-328 kW (400-446 PS) M 48.40	09.12→ 07.13		**4716-OX**						
4.8 GTS 324 kW (440 PS) MCX.PA, MCX.RA	07.13→ 10.16		**4716-OX**						
4.8 S 294-302 kW (400-411 PS) M 48.20	09.09→ 07.13		**4716-OX**						
4.8 Turbo 368-425 kW (500-578 PS) M 48.70	09.09→ 07.13		**4716-OX**						
4.8 Turbo 368-425 kW (500-578 PS) M 48.70	08.10→ 07.13		**4716-OX**						
4.8 Turbo 382 kW (520 PS) MCW.BA	07.13→ 10.16		**4716-OX**						
4.8 Turbo S 368-425 kW (500-578 PS) M 48.70	05.11→ 07.13		**4716-OX**						
4.8 Turbo S 419 kW (570 PS) MCW.CA	07.13→ 10.16		**4716-OX**						

© MS Motorservice International GmbH 2021

See disclaimer on page 1

PERSONA 400 (C9_S)									
413 50-62 kW (68-84 PS) 4G13- P	01.94→ 06.03						**831-FP**		
415 GLi/GLSi 55-66 kW (75-90 PS) 4 G 15	01.94→ 07.00						**831-FP**		
416 70-83 kW (95-113 PS) 4 G 92	08.00→ 02.02						**831-FP**		
416 GLXi 70-83 kW (95-113 PS) 4 G 92	01.94→ 07.00						**831-FP**		
PERSONA 400 Hatchback (C9_C, C9_S)									
413 GLSi 50-62 kW (68-84 PS) 4G13	01.94→ 01.00						**831-FP**		
415 GLi/GLSi 55-66 kW (75-90 PS) 4 G 15	01.94→ 07.00						**831-FP**		
416 GLXi 70-83 kW (95-113 PS) 4 G 92	01.94→ 07.00						**831-FP**		
416 i 70-83 kW (95-113 PS) 4 G 92	12.95→ 07.00						**831-FP**		

See disclaimer on page 1

© MS Motorservice International GmbH 2021

G-MODELL (W460)									
230 GE (460.238, 460.239) 90-92 kW (122-125 PS) M 102.981, M 102.987	03.79→ 12.91						**033-FP**		
240 GD (460.330, 460.331) 53 kW (72 PS) OM 616.936, OM 616.938	03.79→ 09.87						**005-FS**		
250 GD (460.337, 460.338) 62-69 kW (84-94 PS) OM 602.930	10.87→ 12.91						**158-FS**		
G-MODELL (W461)									
290 GD Turbodiesel (461.335, 461.336) 88 kW (120 PS) OM 602.983	04.97→ 12.01		**384-OX**						
G-MODELL (W463)									
300 GD (463.327, 463.328) 83 kW (113 PS) OM 603.931	06.89→ 08.93				**183-AP**				
350 GD Turbo (463.320, 463.321) 100 kW (136 PS) OM 603.972	08.91→ 08.93				**183-AP**				
G 300 Turbodiesel (463.330, 463.331) 130 kW (177 PS) OM 606.964	01.96→ 11.00		**384-OX**						
G 320 (V6) (463.232, 463.233) 158 kW (215 PS) M 112.945	04.97→ 11.00		**568-OX**		**423/2-AP**				**4198-OT**
G 500 (463.240, 463.241) 218 kW (296 PS) M 113.962	12.97→ 11.00		**568-OX**		**423/2-AP**		**438-FP**		**4198-OT**
G 55 AMG (463.240, 463.241) 260 kW (354 PS) M 113.982	04.99→ 03.01		**568-OX**		**423/2-AP**				**4198-OT**
G-MODELL Cabrio (W463)									
G 300 Turbodiesel (463.308) 130 kW (177 PS) OM 606.964	01.96→ 11.00		**384-OX**						
G 320 (V6) (463.209) 158 kW (215 PS) M 112.945	05.97→ 11.00		**568-OX**		**423/2-AP**				**4198-OT**
G 500 (463.206) 218 kW (296 PS) M 113.962	01.98→ 11.00		**568-OX**		**423/2-AP**				**4198-OT**
G 55 AMG (463.206) 260 kW (354 PS) M 113.982	07.99→ 11.00		**568-OX**		**423/2-AP**				**4198-OT**
G-MODELL Van (W461)									
290 GD Turbodiesel (461.326) 88 kW (120 PS) OM 602.983	04.97→ 12.01		**384-OX**						

P

© MS Motorservice International GmbH 2021

See disclaimer on page 1

11 (B/C37_)									
1.1 (B/C371) 35 kW (48 PS) C1E 715, C1E 720	03.83→ 06.86	07.84→	**504-OS**				**074-FP**		
1.2 (B37S, C375) 40 kW (54-55 PS) C1G 700, C1G 710	10.84→ 12.88		**504-OS**				**074-FP**		
1.4 (B/C372, B/C37C) 44 kW (60 PS) C1J 715, C2J 730	03.83→ 12.88		**504-OS**				**074-FP**		
1.4 (B/C373) 49-50 kW (67-68 PS) C2J 718, C2J 757	03.83→ 12.85		**504-OS**				**074-FP**		
1.4 (B/C373) 53 kW (72 PS) C2J 717, C2J 755	05.83→ 12.85		**504-OS**				**074-FP**		
1.4 (B/C373, B/C37R) 43-50 kW (58-68 PS) C2J 720, C2J 766, C2J 767, C2J 768	10.84→ 12.88		**504-OS**				**074-FP**		
1.4 Turbo (B/C375) 69-87 kW (105-118 PS) C1J 760, C1J 764	04.84→ 12.86		**504-OS**				**032-FP** (P) **632-FP**		
1.4 Turbo (B/C375) 85-88 kW (115-120 PS) C1J 770, C1J 782	10.86→ 12.88		**504-OS**				**032-FP** (P) **632-FP**		
1.6 D (B/C374) 40 kW (55 PS) F8M 700, F8M 720, F8M 730	08.83→ 12.88		**504-OS**			CAV CAV 796 Bosch	**030-FC** **031-FC** **075-FS**		
1.7 (B/C376) 59 kW (80 PS) F2N 700, F2N 704	10.83→ 12.87						**032-FP** (P) **632-FP**		
1.7 (B/C37D) 64-66 kW (87-90 PS) F2N 732, F2N 742	06.87→ 12.88						**032-FP** (P) **632-FP**		
1.7 (B/C37E) 69 kW (94 PS) F3N 708	06.87→ 12.88						**032-FP** (P) **632-FP**		
1.7 (B/C37L) 54-55 kW (73-75 PS) F2N 730	10.86→ 12.88						**032-FP** (P) **632-FP**		
1.7 (B37N, C73N) 65 kW (88 PS) F2N 708, F2N 710, F2N 798	10.86→ 12.88						**032-FP** (P) **632-FP**		
14 (121_)									
1.2 (1210) 42-43 kW (57-58 PS) 129	11.76→ 01.80						**074-FP**		
1.2 (1210) 42-43 kW (57-58 PS) 129	01.80→ 12.83						**074-FP**		
1.4 (1212) 51-52 kW (70-71 PS) 150	09.79→ 06.83						**074-FP**		
1.4 (1213) 44 kW (60 PS) X5J	12.81→ 12.83						**074-FP**		
1.3 44 kW (60 PS) 810.10	01.72→						**074-FP**		
16 (115_)									
1.6 TA 52 kW (71 PS) 841.01	01.69→ 08.80						**074-FP**		
1.6 TL 40-48 kW (54-65 PS) 821.01, 821.02	07.75→ 08.80						**074-FP**		
1.6 TL (1152, 1153, 1157) 40-48 kW (54-65 PS) 821.01, 821.02, 821.03, 821.04	01.71→ 08.80						**074-FP**		
1.6 TS (1151, 1154) 61 kW (83 PS) 807.03, 807.04, 807.05	09.68→ 08.80						**074-FP**		
1.6 TX (1156) 66-68 kW (90-92 PS) 843.01	06.74→ 08.80						**074-FP**		

R

See disclaimer on page 1

© MS Motorservice International GmbH 2021

18 (134_)									
1.4 (1340) 47 kW (64 PS) 847 720, 847 722	04.78→ 07.86	07.84→	**504-OS**				**074-FP**		
1.6 (1341) 58 kW (79 PS) 841 725, 841 726	04.78→ 09.82						**074-FP**		
1.6 (1341) 54 kW (73 PS) 841 717	04.82→ 07.86						**074-FP**		
1.6 (1341) 52-54 kW (71-73 PS) A2M 723	04.82→ 07.86	07.84→02.86	**504-OS**				**074-FP**		
1.6 TS (1342) 71 kW (96 PS) A6M 725, A6M 726	05.82→ 07.86						**074-FP**		
1.6 Turbo (1345) 80-81 kW (109-110 PS) 807 727	10.80→ 09.82				**368-AR**		**032-FP** (P) **632-FP**		
1.6 Turbo (1345) 92 kW (125-126 PS) A5L 717, A5L 718	10.82→ 07.86				**368-AR**		**032-FP** (P) **632-FP**		
1.6 Turbo Inj. 80-82 kW (109-112 PS) A7L 752	09.82→ 07.86				**368-AR**		**032-FP** (P) **632-FP**		
2.0 (1343) 69-77 kW (105 PS) J6R 716	05.82→ 07.86				**368-AR**		**074-FP**		
2.1 Diesel 49-53 kW (67-72 PS) J8S 711	11.81→ 07.86		**504-OS**			CAV CAV 796 Bosch	**030-FC** **031-FC** **075-FS**		
2.1 Diesel (1344) 49-53 kW (67-72 PS) 852 710, J8S 711	11.81→ 07.86		**504-OS**			CAV CAV 796 Bosch	**030-FC** **031-FC** **075-FS**		
2.1 TD 65 kW (88 PS) J8S 712	11.81→ 07.86		**504-OS**				**030-FC**		
18 Variable (135_)									
1.4 (1350) 47 kW (64 PS) 847 720, 847 722	05.79→ 07.86	07.84→	**504-OS**				**074-FP**		
1.6 80-82 kW (109-112 PS) A7L 752	10.83→ 09.86				**368-AR**		**032-FP** (P) **632-FP**		
1.6 (1351) 58 kW (79 PS) 841 725, 841 726	05.79→ 09.82						**074-FP**		
1.6 (1351) 54 kW (73 PS) 841 717	04.82→ 07.86						**074-FP**		
1.6 (1351) 52-54 kW (71-73 PS) A2M 723	04.82→ 07.86	07.84→02.86	**504-OS**				**074-FP**		
1.6 4x4 58 kW (79 PS) 841 725	02.79→ 06.81						**074-FP**		
1.6 4x4 54 kW (73 PS) 841 717	01.83→ 07.86						**074-FP**		
1.6 4x4 52-54 kW (71-73 PS) A2M 723	01.83→ 07.86	07.84→02.86	**504-OS**				**074-FP**		
1.6 TS 71 kW (96 PS) A6M 725, A6M 726	05.82→ 07.86						**074-FP**		
1.6 Turbo 92 kW (125-126 PS) A5L 717, A5L 718	10.82→ 07.86				**368-AR**		**032-FP** (P) **632-FP**		
1.6 Turbo (1355) 80-81 kW (109-110 PS) 807 727	09.82→ 09.82				**368-AR**		**032-FP** (P) **632-FP**		
2.0 (1353) 69-77 kW (105 PS) J6R 716	05.82→ 07.86				**368-AR**		**074-FP**		
2.0 4x4 69-77 kW (102-105 PS) J6R 714, J6R 716	05.83→ 12.86				**368-AR**		**074-FP**		

R

© MS Motorservice International GmbH 2021

See disclaimer on page 1

18 Variable (135_)									
2.1 Diesel 49-53 kW (67-72 PS) J8S 711	05.79→ 07.86		**504-OS**			CAV CAV 796 Bosch	**030-FC** **031-FC** **075-FS**		
2.1 Diesel (1354) 49-53 kW (67-72 PS) 852 710, J8S 711	11.81→ 07.86		**504-OS**			CAV CAV 796 Bosch	**030-FC** **031-FC** **075-FS**		
19 I (B/C53_)									
1.2 40 kW (54 PS) C1G 730	01.88→ 12.92		**504-OS**						
1.4 57-59 kW (78-80 PS) E6J 700	01.88→ 12.92		**504-OS**		**368-AR**				
1.7 (B/C53B) 54-55 kW (73-75 PS) F3N 740, F3N 741	09.88→ 04.92		**504-OS**			(P)	**032-FP** **632-FP**		
1.7 (B/C53C) 66-70 kW (90-95 PS) F3N 742, F3N 743	03.89→ 04.92		**504-OS**			(P)	**032-FP** **632-FP**		
1.8 16V (B/C53D) 99-101 kW (135-137 PS) F7P 704	06.91→ 04.92		**504-OS**			(P)	**032-FP** **632-FP**		
1.9 D (B/C534, B/C53J) 47-48 kW (64-65 PS) F8Q 706, F8Q 742	09.88→ 04.92		**504-OS**			CAV Bosch	**030-FC** **075-FS**		
1.9 DT 66-69 kW (90-94 PS) F8Q 610	09.90→ 04.92		**504-OS**			CAV	**030-FC** **272-FS**		
19 I Cabriolet (D53_)									
1.7 55-56 kW (75-76 PS) F2N 724	07.91→ 04.92		**504-OS**			(P)	**032-FP** **632-FP**		
1.7 66-70 kW (90-95 PS) F3N 742, F3N 743	07.91→ 04.92		**504-OS**			(P)	**032-FP** **632-FP**		
1.8 16V (D53D) 99-103 kW (135-140 PS) F7P 700, F7P 704	07.91→ 04.92		**504-OS**			(P)	**032-FP** **632-FP**		
19 I Chamade (L53_)									
1.2 40 kW (54 PS) C1G 730	01.88→ 12.92		**504-OS**						
1.4 57-59 kW (78-80 PS) E6J 700	07.88→ 08.90		**504-OS**		**368-AR**				
1.7 (L533) 65-69 kW (88-94 PS) F2N 720, F2N 721	09.88→ 12.92		**504-OS**			(P)	**032-FP** **632-FP**		
1.7 (L53B) 54-55 kW (73-75 PS) F3N 740, F3N 741	10.89→ 04.92		**504-OS**			(P)	**032-FP** **632-FP**		
1.7 (L53C) 66-70 kW (90-95 PS) F3N 742, F3N 743	10.89→ 04.92		**504-OS**			(P)	**032-FP** **632-FP**		
1.7 (L53F) 66-80 kW (90-109 PS) F3N 746	08.88→ 12.92		**504-OS**			(P)	**032-FP** **632-FP**		
1.8 16V (L53D) 99-101 kW (135-137 PS) F7P 704	06.91→ 04.92		**504-OS**			(P)	**032-FP** **632-FP**		
1.9 D (L534, L53J) 47-48 kW (64-65 PS) F8Q 706, F8Q 742	10.89→ 04.92		**504-OS**			CAV Bosch	**030-FC** **075-FS**		
1.9 TD (L53K) 66-68 kW (90-93 PS) F8Q 740	09.90→ 04.92		**504-OS**			CAV	**030-FC** **272-FS**		

R

See disclaimer on page 1

© MS Motorservice International GmbH 2021

19 II (B/C53_)									
1.2 44-46 kW (60-63 PS) E7F 730	05.92→ 09.94		**504-OS**						
1.4 57-59 kW (78-80 PS) E6J 700	01.92→ 12.95		**504-OS**		**368-AR**				
1.4 (B/C535) 55 kW (75 PS) E7J 742	09.94→ 12.95		**504-OS**			 (P)	**032-FP** **632-FP**		
1.7 66-80 kW (90-109 PS) F3N 746	05.92→ 09.94		**504-OS**			 (P)	**032-FP** **632-FP**		
1.7 (B/C53B) 54-55 kW (73-75 PS) F3N 740, F3N 741	04.92→ 06.95		**504-OS**			 (P)	**032-FP** **632-FP**		
1.7 (B/C53C) 66 kW (90 PS) F3N 743	04.92→ 12.95		**504-OS**			 (P)	**032-FP** **632-FP**		
1.8 (5/353A) 65-79 kW (88-107 PS) F3P 706, F3P 760	09.92→ 12.95		**504-OS**			 (P)	**032-FP** **632-FP**		
1.8 (5/353F, B/C538) 67-79 kW (91-107 PS) F3P 682, F3P 765	05.94→ 12.95		**504-OS**			 (P)	**032-FP** **632-FP**		
1.8 (B/C538) 79-83 kW (107-110 PS) F3P 700	04.92→ 05.94		**504-OS**			 (P)	**032-FP** **632-FP**		
1.8 (B/C53Y) 65-79 kW (88-107 PS) F3P 706, F3P 707, F3P 708, F3P 760	04.92→ 12.95		**504-OS**			 (P)	**032-FP** **632-FP**		
1.8 16V (B/C53D) 99-101 kW (135-137 PS) F7P 704	04.92→ 12.95		**504-OS**			 (P)	**032-FP** **632-FP**		
1.9 D (B/C53J) 47-48 kW (64-65 PS) F8Q 742	04.92→ 12.95		**504-OS**			CAV Bosch	**030-FC** **075-FS**		
1.9 dT (B/C53T) 66-68 kW (90-92 PS) F8Q 744	04.92→ 12.95		**504-OS**			CAV 09.94→	**030-FC** **272-FS**		
19 II Cabriolet (D53_, 853_)									
1.7 (D53C) 66-70 kW (90-95 PS) F3N 742, F3N 743	04.92→ 09.93		**504-OS**			 (P)	**032-FP** **632-FP**		
1.8 (853A) 65-79 kW (88-107 PS) F3P 706, F3P 760	09.93→ 06.96		**504-OS**			 (P)	**032-FP** **632-FP**		
1.8 (D53V, 853F, D53C) 67-79 kW (91-107 PS) F3P 682, F3P 764, F3P 765	07.94→ 06.96		**504-OS**			 (P)	**032-FP** **632-FP**		
1.8 (D53Y) 65-79 kW (88-107 PS) F3P 704, F3P 705, F3P 706, F3P 707, F3P 708, F3P 760	04.92→ 06.96		**504-OS**			 (P)	**032-FP** **632-FP**		
1.8 16V (D53D) 99-101 kW (135-137 PS) F7P 704	04.92→ 06.96		**504-OS**			 (P)	**032-FP** **632-FP**		
19 II Chamade (L53_)									
1.4 43-44 kW (58-60 PS) C1J 742, C2J 772, C3J 710	05.92→ 09.94		**504-OS**				**074-FP**		
1.4 57-59 kW (78-80 PS) E6J 700	10.94→ 11.95		**504-OS**		**368-AR**				
1.4 (L535) 55 kW (75 PS) E7J 742	09.94→ 12.95		**504-OS**			 (P)	**032-FP** **632-FP**		
1.7 54-55 kW (73-75 PS) F3N 740, F3N 741	05.92→ 11.95		**504-OS**			 (P)	**032-FP** **632-FP**		
1.7 (L533) 65-69 kW (88-94 PS) F2N 720, F2N 721	01.93→ 08.95		**504-OS**			 (P)	**032-FP** **632-FP**		

R

© MS Motorservice International GmbH 2021

See disclaimer on page 1

19 II Chamade (L53_)									
1.7 (L53B) 54-55 kW (73-75 PS) F3N 740, F3N 741	04.92→ 06.95		**504-OS**			 (P)	**032-FP** **632-FP**		
1.7 (L53C) 66-70 kW (90-95 PS) F3N 742, F3N 743	04.92→ 12.95		**504-OS**			 (P)	**032-FP** **632-FP**		
1.8 65-83 kW (88-110 PS) F3P 700, F3P 706	05.92→ 11.95		**504-OS**			 (P)	**032-FP** **632-FP**		
1.8 67-79 kW (91-107 PS) F3P 765	04.94→ 09.94		**504-OS**			 (P)	**032-FP** **632-FP**		
1.8 (453A/F) 65-79 kW (88-107 PS) F3P 706, F3P 760	09.92→ 12.95		**504-OS**			 (P)	**032-FP** **632-FP**		
1.8 (L538) 79-83 kW (107-110 PS) F3P 700	04.92→ 05.94		**504-OS**			 (P)	**032-FP** **632-FP**		
1.8 (L53V, L538) 79 kW (107 PS) F3P 682	05.94→ 12.95		**504-OS**			 (P)	**032-FP** **632-FP**		
1.8 (L53Y) 65-79 kW (88-107 PS) F3P 704, F3P 705, F3P 706, F3P 707, F3P 708, F3P 760	04.92→ 12.95		**504-OS**			 (P)	**032-FP** **632-FP**		
1.8 16V (L53D) 99-101 kW (135-137 PS) F7P 704	04.92→ 12.95		**504-OS**			 (P)	**032-FP** **632-FP**		
1.9 D 66-68 kW (90-93 PS) F8Q 740, F8Q 744	05.92→ 11.95		**504-OS**			CAV 09.94→	**030-FC** **272-FS**		
1.9 D (L53J) 47-48 kW (64-65 PS) F8Q 742	04.92→ 12.95		**504-OS**			CAV Bosch	**030-FC** **075-FS**		
1.9 dT (L53T) 66-68 kW (90-92 PS) F8Q 744	04.92→ 12.95		**504-OS**			CAV 09.94→	**030-FC** **272-FS**		
20 (127_)									
1.6 (1271) 66-71 kW (89-97 PS) 843.20, 843.21	10.75→ 05.77				**368-AR**		**074-FP**		
1.6 (1271) 71 kW (97 PS) 843 720, 843 721	05.77→ 12.83				**368-AR**		**074-FP**		
2.0 (1272) 76-80 kW (103-109 PS) 829 700, 829 701, 829.01	10.77→ 10.80		**003-OS**		**368-AR**		**074-FP**		
2.0 (1277) 76 kW (103 PS) 829 702, 829 703	10.80→ 12.83		**003-OS**		**368-AR**		**074-FP**		
2.1 Diesel (1276) 47 kW (64 PS) 852702	10.80→ 12.83		**504-OS**				**030-FC**		
2.1 TD 63 kW (86 PS) J8S 702	01.82→ 12.83		**504-OS**			CAV CAV 796 Bosch	**030-FC** **031-FC** **075-FS**		
2.2 (1279) 85 kW (116 PS) 851 700	10.80→ 12.83		**003-OS**		**368-AR**		**074-FP**		
21 (B48_)									
1.4 (B48D) 51 kW (69 PS) C2J 770	09.89→ 05.93		**504-OS**						
1.7 54-55 kW (73-75 PS) F2N 712, F3N 726	07.89→ 05.93					 (P)	**032-FP** **632-FP**		
1.7 65 kW (88 PS) F2N 711, F2N 754	07.89→ 05.93					 (P)	**032-FP** **632-FP**		
1.7 (B48E) 66-70 kW (90-95 PS) F3N 722, F3N 723	09.89→ 12.93					 (P)	**032-FP** **632-FP**		

R

See disclaimer on page 1

© MS Motorservice International GmbH 2021

21 (B48_)									
1.7 (B48F) 54 kW (73 PS) F3N 726	09.89→ 10.92						**032-FP** (P) **632-FP**		
1.9 D (B48H, B48I) 47 kW (64 PS) F8Q 710	09.89→ 01.94		**504-OS**			CAV Bosch	**030-FC** **075-FS**		
2.0 (B48C) 88 kW (120 PS) J7R 746, J7R 747	09.89→ 12.93				**368-AR**		**032-FP** (P) **632-FP**		
2.0 (B48R/Y) 99-100 kW (134-136 PS) J7R 740	02.90→ 10.92				**368-AR**		**032-FP** (P) **632-FP**		
2.0 4x4 (B48R/Y) 99-100 kW (134-136 PS) J7R 740	09.90→ 10.92				**368-AR**		**032-FP** (P) **632-FP**		
2.1 D (B480) 51 kW (69 PS) J8S 784	04.92→ 06.94		**504-OS**			CAV Bosch	**031-FC** **075-FS**		
2.1 D (B48V/B48O) 53 kW (72 PS) J8S 600, J8S 740	09.89→ 12.92		**504-OS**			CAV Bosch	**031-FC** **075-FS**		
2.1 Turbo-D (B486, B488, B48V) 65 kW (88 PS) J8S 714, J8S 786, J8S 788	09.89→ 06.94		**504-OS**			CAV Bosch	**031-FC** **075-FS**		
2.2 (B48K) 79-88 kW (107-110 PS) J7T 754, J7T 755	09.89→ 06.94				**368-AR**		**032-FP** (P) **632-FP**		
2.2 4x4 (B48K) 79-88 kW (107-110 PS) J7T 754, J7T 755	07.90→ 12.93				**368-AR**		**032-FP** (P) **632-FP**		
21 Estate (K48_)									
1.7 (K/S481) 55 kW (75 PS) F2N 712	06.86→ 12.87						**032-FP** (P) **632-FP**		
1.7 (K/S482) 65 kW (88 PS) F2N 710	10.86→ 12.88						**032-FP** (P) **632-FP**		
1.7 (K48E) 66-70 kW (90-95 PS) F3N 722, F3N 723	06.86→ 12.89						**032-FP** (P) **632-FP**		
1.7 (K48E) 66-70 kW (90-95 PS) F3N 722, F3N 723	10.89→ 12.93						**032-FP** (P) **632-FP**		
1.7 (K48M) 54 kW (73 PS) F2N 750	07.86→ 12.89						**032-FP** (P) **632-FP**		
1.7 (K48N) 64 kW (87 PS) F2N 752	06.87→ 04.89						**032-FP** (P) **632-FP**		
1.7 Cat (K48F) 54 kW (73 PS) F3N 726	07.89→ 06.93						**032-FP** (P) **632-FP**		
1.9 D 47 kW (64 PS) F8Q 710	03.86→ 08.94		**504-OS**			CAV Bosch	**030-FC** **075-FS**		
2.0 85-86 kW (116-117 PS) J7R 750, J7R 751	07.89→ 06.92				**368-AR**				
2.0 75-78 kW (102-106 PS) J6R 758, J6R 759, J6R 792	06.91→ 05.93				**368-AR**		**032-FP** (P) **632-FP**		
2.0 (K483) 85-86 kW (116-117 PS) J7R 750, J7R 751	06.86→ 12.88				**368-AR**		**032-FP** (P) **632-FP**		
2.0 (K48C) 88 kW (120 PS) J7R 746, J7R 747	03.86→ 12.93				**368-AR**		**032-FP** (P) **632-FP**		
2.0 (K48R) 99-100 kW (134-136 PS) J7R 740	06.90→ 02.94				**368-AR**		**032-FP** (P) **632-FP**		

R

© MS Motorservice International GmbH 2021

See disclaimer on page 1

21 Estate (K48_)									
2.0 4x4 88 kW (120 PS) J7R 746, J7R 747	03.89→ 12.93				**368-AR**		**032-FP** (P) **632-FP**		
2.1 D (K/S486) 48-50 kW (65-68 PS) J8S 704	10.86→ 09.90		**504-OS**			CAV Bosch	**031-FC** **075-FS**		
2.1 D (K/S48V, K/S48O) 53 kW (72 PS) J8S 600, J8S 740	08.89→ 12.92		**504-OS**			CAV Bosch	**031-FC** **075-FS**		
2.1 D (K480) 51 kW (69 PS) J8S 784	04.92→ 09.95		**504-OS**			CAV Bosch	**031-FC** **075-FS**		
2.1 D 4x4 (K486) 48-50 kW (65-68 PS) J8S 704	10.88→ 05.92		**504-OS**			CAV Bosch	**031-FC** **075-FS**		
2.1 Turbo-D (K48A, K48W, K487, K488) 65 kW (88 PS) J8S 714, J8S 786, J8S 788	10.86→ 11.93		**504-OS**			CAV Bosch	**031-FC** **075-FS**		
2.2 (K48K) 79-88 kW (107-110 PS) J7T 754, J7T 755	08.86→ 11.93				**368-AR**		**032-FP** (P) **632-FP**		
2.2 4x4 (K48K) 79-88 kW (107-110 PS) J7T 754, J7T 755	08.86→ 12.93				**368-AR**		**032-FP** (P) **632-FP**		
21 Saloon (L48_)									
1.4 (L48D) 51 kW (69 PS) C2J 770	06.88→ 10.93		**504-OS**						
1.7 (L481) 55 kW (75 PS) F2N 712	03.86→ 12.87						**032-FP** (P) **632-FP**		
1.7 (L482) 65 kW (88 PS) F2N 710	06.86→ 03.92						**032-FP** (P) **632-FP**		
1.7 (L48E) 66-70 kW (90-95 PS) F3N 722, F3N 723	06.86→ 12.93						**032-FP** (P) **632-FP**		
1.7 (L48E) 66-70 kW (90-95 PS) F3N 722, F3N 723	09.89→ 12.93						**032-FP** (P) **632-FP**		
1.7 (L48M, L48F) 54 kW (73 PS) F2N 750, F3N 726	07.86→ 02.94						**032-FP** (P) **632-FP**		
1.7 (L48N) 64 kW (87 PS) F2N 752	06.87→ 04.89						**032-FP** (P) **632-FP**		
1.9 D (L48H, L48I) 47 kW (64 PS) F8Q 710	08.89→ 10.93		**504-OS**			CAV Bosch	**030-FC** **075-FS**		
2.0 85-86 kW (116-117 PS) J7R 750, J7R 751	04.86→ 06.89				**368-AR**				
2.0 75 kW (102 PS) J6R 792, J6R 793	04.88→ 06.89				**368-AR**		**032-FP** (P) **632-FP**		
2.0 75-78 kW (102-106 PS) J6R 758	05.91→ 10.93				**368-AR**		**032-FP** (P) **632-FP**		
2.0 (L483) 85-86 kW (116-117 PS) J7R 750, J7R 751	03.86→ 12.88				**368-AR**		**032-FP** (P) **632-FP**		
2.0 (L489) 75-78 kW (102-106 PS) J6R 758, J6R 759, J6R 792, J6R 793	03.86→ 10.93				**368-AR**		**032-FP** (P) **632-FP**		
2.0 (L48C) 88 kW (120 PS) J7R 746, J7R 747	03.86→ 12.93				**368-AR**		**032-FP** (P) **632-FP**		
2.0 (L48R) 99-100 kW (134-136 PS) J7R 740	02.90→ 02.94				**368-AR**		**032-FP** (P) **632-FP**		
2.0 4x4 (L48R) 99-100 kW (134-136 PS) J7R 740	02.90→ 02.94				**368-AR**		**032-FP** (P) **632-FP**		

R

See disclaimer on page 1

© MS Motorservice International GmbH 2021

21 Saloon (L48_)									
2.0 Turbo (L485) 129 kW (175 PS) J7R 752	04.87→ 03.90				**368-AR**		**032-FP** (P) **632-FP**		
2.0 Turbo (L48L) 119 kW (162 PS) J7R 756	02.90→ 10.92				**368-AR**		**032-FP** (P) **632-FP**		
2.0 Turbo 4x4 129 kW (175 PS) J7R 752	08.89→ 03.90				**368-AR**		**032-FP** (P) **632-FP**		
2.0 Turbo 4x4 (L48L) 119 kW (162 PS) J7R 756	02.90→ 10.92				**368-AR**		**032-FP** (P) **632-FP**		
2.1 D (L480) 51 kW (69 PS) J8S 784	10.92→ 06.94		**504-OS**			CAV Bosch	**031-FC** **075-FS**		
2.1 D (L486) 48-50 kW (65-68 PS) J8S 704	03.86→ 12.89		**504-OS**			CAV Bosch	**031-FC** **075-FS**		
2.1 D (L48V, L48O) 53 kW (72 PS) J8S 600, J8S 740	05.89→ 06.94		**504-OS**			CAV Bosch	**031-FC** **075-FS**		
2.1 TD 48-50 kW (65-68 PS) J8S 704	04.86→ 06.89		**504-OS**			CAV Bosch	**031-FC** **075-FS**		
2.1 Turbo-D (L48A, L48W, L487, L488) 65 kW (88 PS) J8S 714, J8S 786, J8S 788	03.86→ 06.94		**504-OS**			CAV Bosch	**031-FC** **075-FS**		
2.2 79-88 kW (107-110 PS) J7T 755	06.86→ 07.97				**368-AR**				
2.2 (L48K) 79-88 kW (107-110 PS) J7T 754, J7T 755	08.86→ 12.93				**368-AR**		**032-FP** (P) **632-FP**		
2.2 4x4 (L48K) 79-88 kW (107-110 PS) J7T 754, J7T 755	07.90→ 12.93				**368-AR**		**032-FP** (P) **632-FP**		
25 (B29_)									
2.0 88 kW (120 PS) J7R 722, J7R 723	03.87→ 12.93				**368-AR**				
2.0 (B297) 74 kW (101 PS) J6R 706, J6R 707, J6R 760, J6R 762, J6R 763	04.84→ 12.89				**368-AR**		**032-FP** (P) **632-FP**		
2.0 12V 103 kW (140 PS) J7R 720, J7R 721	06.88→ 12.93				**368-AR**		**032-FP** (P) **632-FP**		
2.0 12V (B294) 99-100 kW (135-136 PS) J7R 726	06.89→ 12.92				**368-AR**		**032-FP** (P) **632-FP**		
2.1 Diesel (B296) 46 kW (63 PS) J8S 706	04.84→ 05.89		**504-OS**			CAV CAV 796 Bosch	**030-FC** **031-FC** **075-FS**		
2.1 Diesel (B296) 51 kW (69 PS) J8S 736	06.89→ 12.92		**504-OS**			CAV CAV 796 Bosch	**030-FC** **031-FC** **075-FS**		
2.1 Turbo-D FWD (B290, B29W) 63 kW (86 PS) J8S 708, J8S 738	04.84→ 12.92	→06.91	**507-OS**			CAV CAV 796 Bosch	**030-FC** **031-FC** **075-FS**		
2.2 (B29) 76-79 kW (103-107 PS) J7T 708, J7T 732	11.85→ 03.89				**368-AR**		**032-FP** (P) **632-FP**		
2.2 (B29B) 76-79 kW (103-107 PS) J7T 708, J7T 732, J7T 733	09.86→ 12.92				**368-AR**		**032-FP** (P) **632-FP**		
2.2 (B29E) 89-91 kW (121-124 PS) J7T 706, J7T 707, J7T 714, J7T 715	04.84→ 12.89				**368-AR**		**032-FP** (P) **632-FP**		

R

© MS Motorservice International GmbH 2021

See disclaimer on page 1

25 (B29_)									
2.2 (B29E) 88-91 kW (120-124 PS) J7T 730, J7T 731	04.84→ 12.89				**368-AR**	(P)	**032-FP** **632-FP**		
2.4 V6 Turbo (B295) 133 kW (181 PS) Z7U 702	10.84→ 05.90					(P)	**032-FP** **632-FP**		
2.5 V6 Turbo (B29G) 151 kW (205 PS) Z7U 700	01.90→ 12.92					(P)	**032-FP** **632-FP**		
2.7 V6 Injection (B298) 104 kW (141 PS) Z7V 708, Z7V 709, Z7V 711	04.84→ 08.89					(P)	**032-FP** **632-FP**		
2.8 V6 (B293) 115 kW (156 PS) Z7W 700	06.87→ 02.90					(P)	**032-FP** **632-FP**		
2.8 V6 Injection (B29A) 100 kW (136 PS) Z7W 702	06.86→ 02.88					(P)	**032-FP** **632-FP**		
2.8 V6 Injection (B29F) 110-112 kW (150-153 PS) Z7W 706, Z7W 707, Z7W 709	06.87→ 12.92					(P)	**032-FP** **632-FP**		
30 (127_)									
2.1 Turbo-D (1270) 63 kW (86 PS) J8S 702	02.82→ 03.86		**504-OS**				**030-FC**		
2.6 (1273) 92-96 kW (125-131 PS) 112	02.75→ 07.76		**003-OS**						
2.6 (1273) 92-96 kW (125-131 PS) 112	08.76→ 08.78		**003-OS**						
2.6 TS (1275) 94 kW (128 PS) 144	07.78→ 01.84		**003-OS**						
2.6 TX (1278) 105 kW (143 PS) 140	10.78→ 12.83		**003-OS**						
4 (112_)									
0.7 15-20 kW (20-27 PS) 680.702	04.62→ 04.71						**074-FP**		
0.8 19-20 kW (27 PS) 839 706	01.81→ 09.82						**074-FP**		
0.8 (1123) 19-26 kW (26-35 PS) 800 705	10.62→ 09.83						**074-FP**		
0.8 (1123) 25 kW (34 PS) 800 01	09.71→ 12.88						**074-FP**		
0.8 (1123) 19-26 kW (26-35 PS) 800 705, B1B 707	10.83→ 10.88						**074-FP**		
1.0 31-32 kW (42-44 PS) 689 710	12.85→ 06.93		**504-OS**				**074-FP**		
1.0 (112C) 25 kW (34 PS) C1C 708	06.87→ 06.93		**504-OS**				**074-FP**		
1.1 25-35 kW (34-48 PS) 688 712	02.78→ 03.84					10.82→	**074-FP**		
1.1 25-32 kW (34-44 PS) C1E 714	06.86→ 06.90		**504-OS**						
1.1 (1128, S128) 25-35 kW (34-48 PS) 688 712	06.78→ 06.90					10.82→	**074-FP**		
1.1 (1128, S128) 25-32 kW (34-44 PS) C1E 714, C1E 719	06.78→ 06.90	07.84→	**504-OS**						
5 (122_)									
0.8 (1221, 1391) 26-27 kW (36-37 PS) 800 710	01.82→ 12.84						**074-FP**		

R

See disclaimer on page 1

© MS Motorservice International GmbH 2021

5 (122_)									
0.8 (1221, 1391, 1220) 26-27 kW (36-37 PS) 800 710	10.72→ 08.84						**074-FP**		
1.0 (1222, 1392) 31-32 kW (42-44 PS) 689 710	01.72→ 12.85		**504-OS**				**074-FP**		
1.1 (1227, 1397) 33 kW (45 PS) 688 713, C1E 726	09.80→ 12.85						**074-FP**		
1.3 (1224, 1394) 47 kW (64 PS) 810 725	09.75→ 09.84						**074-FP**		
1.3 (1225) 31-43 kW (42-58 PS) 810 726	09.76→ 09.79						**074-FP**		
1.3 (1225, 1395) 33 kW (45 PS) 810 719	06.79→ 09.84						**074-FP**		
1.3 Automatik (1225, 1395) 40 kW (54 PS) 810 729	06.79→ 09.84						**074-FP**		
1.4 (1229, 1399) 43-46 kW (59-63 PS) 847 725, C2J 713	01.82→ 12.85						**074-FP**		
1.4 Automatik (1229, 1399) 42-43 kW (58-59 PS) 847 712	06.82→ 09.84						**074-FP**		
1.4 Turbo (8220) 118 kW (160 PS) 840 730	06.80→ 01.85		**504-OS**						
1.7i 54-70 kW (73-95 PS) F3N 702, F3N 716, F3N 717, F3N 718, F3N 722	10.86→ 12.96		**504-OS**				**032-FP** (P) **632-FP**		
9 (L42_)									
1.1 (L421) 35 kW (48 PS) C1E 715, C1E 720	09.81→ 06.86	07.84→	**504-OS**				**074-FP**		
1.2 (L42S) 40 kW (54-55 PS) C1G 700, C1G 710	09.85→ 12.88		**504-OS**				**074-FP**		
1.4 (L422, L42C) 44 kW (60 PS) C1J 715, C1J 792, C1J 796	12.81→ 12.88	07.84→	**504-OS**				**074-FP**		
1.4 (L422, L42C) 44 kW (60 PS) C2J 730	10.86→ 12.88		**504-OS**				**074-FP**		
1.4 (L423) 53 kW (72 PS) C2J 717, C2J 755	10.82→ 12.85		**504-OS**				**074-FP**		
1.4 (L423, L42R) 43-50 kW (58-68 PS) C2J 720, C2J 766, C2J 767, C2J 768	09.85→ 12.88		**504-OS**				**074-FP**		
1.4 Automatik (L423) 49-50 kW (67-68 PS) C2J 718, C2J 757	10.82→ 12.85	07.84→	**504-OS**				**074-FP**		
1.4 Turbo 77-87 kW (105-118 PS) C1J 764	12.86→ 12.86		**504-OS**				**032-FP** (P) **632-FP**		
1.4 Turbo (L425) 69-87 kW (105-118 PS) C1J 760, C1J 764	04.84→ 12.86		**504-OS**				**032-FP** (P) **632-FP**		
1.6 D (L424) 40 kW (55 PS) F8M 700, F8M 720, F8M 730	10.82→ 12.88		**504-OS**			CAV CAV 796 Bosch	**030-FC** **031-FC** **075-FS**		
1.7 (L426) 59 kW (80 PS) F2N 700, F2N 704	09.84→ 12.87						**032-FP** (P) **632-FP**		
1.7 (L42E) 69 kW (94 PS) F3N 708	06.87→ 12.88						**032-FP** (P) **632-FP**		
1.7 (L42L) 54-55 kW (73-75 PS) F2N 730	10.86→ 12.88						**074-FP**		

R

© MS Motorservice International GmbH 2021

See disclaimer on page 1

ARKANA I (LCM_)									
1.3 TCe 150 (LCM3) 85-120 kW (115-163 PS) H5H 450	08.19→							System Valeo	**4709-AC**
1.3 TCe 150 4x4 (LCM3) 110 kW (150 PS) H5H 460	08.19→							System Valeo	**4709-AC**
1.6 (LCM1) 84 kW (114 PS) H4M 440, H4M 441	08.19→							System Valeo	**4709-AC**
1.6 4x4 (LCM1) 84 kW (115 PS) H4M 442	08.19→							System Valeo	**4709-AC**
AVANTIME (DE0_)									
2.0 16V Turbo (DE0U, DE0V) 120 kW (163 PS) F4R 760, F4R 761	11.01→ 05.03		**504-OS**				**523-FP** (P) **623-FP**		
2.2 dCi (DE01) 110 kW (150 PS) G9T 712	05.02→ 05.03		**633-OX**				**905-FX**		
3.0 V6 (DE04, DE0T) 152 kW (207 PS) L7X 720, L7X 721, L7X 722	09.01→ 05.03						**523-FP** (P) **623-FP**		
CAPTUR I (J5_, H5_)									
0.9 TCe 90 66 kW (90 PS) H4B 400	06.13→		**4717-OX**		**4722-AP**			System Valeo	**4710-ACC** **4825-ACC**
1.2 T 83-88 kW (113-120 PS) H5F 403	06.13→							07.15→	**4825-ACC**
1.2 T 83-88 kW (113-120 PS) H5F 403	06.15→				**4722-AP**			System Valeo	**4710-ACC** **4825-ACC**
1.2 TCe (J5AU) 74-97 kW (101-132 PS) H5F 408	02.18→								**4825-ACC**
1.2 TCe 120 83-88 kW (113-120 PS) H5F 403	06.13→		**4717-OX**		**4722-AP**			System Valeo	**4710-ACC** **4825-ACC**
1.2 TCe 120 74-97 kW (101-132 PS) H5F 408, H5F 412	01.16→		**4717-OX**		**4722-AP**			System Valeo	**4710-ACC** **4825-ACC**
1.3 TCe 130 (J5NJ) 85-120 kW (115-163 PS) H5H 450	03.18→								**4825-ACC**
1.3 TCe 150 (J5NK) 85-120 kW (115-163 PS) H5H 450	03.18→								**4825-ACC**
1.5 78 kW (106 PS) H4K 802	11.17→ 06.20								**4825-ACC**
1.5 dCi (J5MW) 60-66 kW (82-90 PS) K9K 830	06.13→								**4825-ACC**
1.5 dCi 110 70-81 kW (95-110 PS) K9K 646, K9K 856	01.15→				**4722-AP**			System Valeo	**4710-ACC** **4825-ACC**
1.5 dCi 90 55-66 kW (75-90 PS) K9K 608, K9K 609, K9K 628, K9K 629, K9K 838	06.13→		**4684-OS**		**4722-AP**		**4711-FX**	System Valeo	**4710-ACC** **4825-ACC**
1.6 84 kW (114 PS) H4M 750	02.18→								**4825-ACC**
1.6 Flex 87-88 kW (118-120 PS) H4M 735, H4M 736	01.17→								**4825-ACC**
2.0 98-109 kW (133-148 PS) F4R 410	07.17→								**4825-ACC**

R

See disclaimer on page 1

© MS Motorservice International GmbH 2021

CAPTUR I (J5_, H5_)									
2.0 (H5AA) 98-110 kW (133-150 PS) F4R 410, F4R 412	12.16→								**4825-ACC**
2.0 Flex (H5AA) 98-110 kW (133-150 PS) F4R 410, F4R 412	01.17→ 12.20								**4825-ACC**
CAPTUR II									
Blue dCi 115 (HFAD) 59-85 kW (80-116 PS) K9K 872, K9K 873	01.20→								**4825-ACC**
Blue dCi 95 (HFAF) 59-85 kW (80-116 PS) K9K 872	01.20→								**4825-ACC**
E-TECH 160 68 kW (92 PS) H4M 630	05.20→								**4825-ACC**
E-TECH 160 68 kW (92 PS) H4M 630	05.20→								**4825-ACC**
LPG (HFMT) 74 kW (101 PS) H4D 460	01.20→								**4825-ACC**
TCe 100 (HFMT) 74 kW (101 PS) H4D 450	01.20→								**4825-ACC**
TCe 130 (HFMF) 75-120 kW (102-163 PS) H5H 470	01.20→								**4825-ACC**
TCe 140	01.20→								**4825-ACC**
TCe 155 (HFMN) 75-120 kW (102-163 PS) H5H 470	01.20→								**4825-ACC**
TCe 90 (HFM6)	09.20→								**4825-ACC**
CLIO I (B/C57_, 5/357_)									
1.1 35-36 kW (48-49 PS) C1E 700	01.91→ 09.98		**504-OS**				**074-FP**		
1.1 35-36 kW (48-49 PS) C1E 700	04.92→ 08.92		**504-OS**				**074-FP**		
1.2 (5/357Y, 5/357K) 40-43 kW (54-58 PS) D7F 730	01.96→ 09.98				**379-AR**				
1.2 (5/357Y, 5/357K) 40-43 kW (54-58 PS) D7F 730	01.96→ 09.98				**379-AR**				
1.2 (B/C/S572) 40-44 kW (55-60 PS) E5F 710	05.90→ 03.96		**504-OS**				**032-FP** (P) **632-FP**		
1.2 (B/C/S577) 40 kW (54 PS) C3G 720	01.96→ 12.96		**504-OS**				**523-FP** (P) **623-FP**		
1.2 (B/C/S57A, B/C57S, 5/357F, 5/357J, 5/357L, 5/357R) 43-48 kW (58-65 PS) E7F 708, E7F 750	05.90→ 09.98		**504-OS**			→12.95 (P), →12.95 01.96→ (P), 01.96→	**032-FP** **632-FP** **523-FP** **623-FP**		
1.2 (B/C57R) 40-43 kW (54-58 PS) E7F 706	01.91→ 06.96		**504-OS**			(P), →12.95	**032-FP** **632-FP**		
1.4 58-59 kW (80 PS) E7J 710, E7J 711	01.91→ 09.98						**032-FP** **523-FP**		
1.4 (B/C57T, B/C57Y) 55-59 kW (75-80 PS) E7J 718, E7J 719, E7J 754	01.91→ 09.98		**504-OS**			(P)	**032-FP** **632-FP**		
1.4 (B57J, C57J, B57P) 55 kW (75 PS) E7J 756, E7J 757	01.91→ 09.98		**504-OS**			(P)	**523-FP** **623-FP**		

R

© MS Motorservice International GmbH 2021

See disclaimer on page 1

CLIO I (B/C57_, 5/357_)									
1.7 (B/C574) 66-68 kW (90-92 PS) F2N 770	01.91→ 12.93		**504-OS**			 (P)	**032-FP** **632-FP**		
1.8 66 kW (90 PS) F3P 755	08.90→ 04.96		**504-OS**			→02.96 (P), →02.96 03.96→ (P), 03.96→	**032-FP** **632-FP** **523-FP** **623-FP**		
1.8 65-70 kW (88-95 PS) F3P 710	01.91→ 09.98		**504-OS**			→02.96 (P), →02.96 03.96→ (P), 03.96→	**032-FP** **632-FP** **523-FP** **623-FP**		
1.8 (B/C578) 66 kW (90 PS) F3P 754, F3P 755	08.94→ 09.98		**504-OS**			→02.96 (P), →02.96 03.96→ (P), 03.96→	**032-FP** **632-FP** **523-FP** **623-FP**		
1.8 (B/C57C, B/C57U) 65-70 kW (88-95 PS) F3P 710, F3P 714	01.91→ 09.98		**504-OS**			→02.96 (P), →02.96 03.96→ (P), 03.96→	**032-FP** **632-FP** **523-FP** **623-FP**		
1.8 16V (C57D) 99 kW (135 PS) F7P 722	08.91→ 06.94		**504-OS**			 (P)	**032-FP** **632-FP**		
1.8 Rsi (B/C579) 66-80 kW (90-109 PS) F3P 712	01.93→ 08.95		**504-OS**			 (P) (P)	**032-FP** **523-FP** **623-FP** **632-FP**		
1.8 Rsi (B/C57H) 79-80 kW (107-109 PS) F3P 758	08.95→ 09.98		**504-OS**			→02.96 (P), →02.96 03.96→ (P), 03.96→	**032-FP** **632-FP** **523-FP** **623-FP**		
1.9 D 40-48 kW (54-65 PS) F8Q 678	01.97→ 09.98		**504-OS**						
1.9 D (B/C/S576, B/C/S57L) 47-48 kW (64-65 PS) F8Q 730, F8Q 732	01.91→ 09.98		**504-OS**			CAV, →09.95	**030-FC**		
Williams (B/C57M) 108-110 kW (147-150 PS) F7R 700	01.94→ 09.98		**504-OS**			 (P)	**032-FP** **632-FP**		
CLIO II									
1.0i 16V 44-50 kW (60-68 PS) D4D 700, D4D 706, D4D 712, D4D 720, D4D 752	06.01→ 11.04								**4797-ACC**
CLIO II (BB_, CB_)									
1.0 40-43 kW (54-58 PS) D7D 760	02.00→ 05.01								**4797-ACC**
1.0 (BB0Y, BB2Y, CB0Y, CB2Y) 40-43 kW (54-58 PS) D7D 760	09.99→ 12.06				**379-AR**				**4797-ACC**
1.0 (CB06, CB2R, BB06, BB2R) 52 kW (71 PS) D4D756	06.01→ 04.05			→12.04 →01.05	**4171-AP** **4081-AP**				**4797-ACC**
1.0 Campus Flex (CB32, CB3B, CB3V, CB3W, BB32, BB3B,... 52-59 kW (71-80 PS) D4D 754	11.12→ 12.16								**4797-ACC**

R

See disclaimer on page 1

© MS Motorservice International GmbH 2021

CLIO II (BB_, CB_)									
1.0 Flex (CB32, CB3B, CB3V, CB3W, BB32, BB3B, BB3V,... 52-59 kW (71-80 PS) D4D 754	11.05→ 10.12				**4081-AP**				**4797-ACC**
1.2 (BB0A, BB0F, BB10, BB1K, BB28, BB2D, BB2H, CB0A,... 43-44 kW (58-60 PS) D7F 710, D7F 722, D7F 746	09.98→ 02.10	06.00→03.03 →30219 04.03→	**414-OX** **906-OS**		**379-AR**	(P)	**523-FP** **623-FP**		
1.2 (BB0A, BB0F, BB10, BB1K, BB28, BB2D, BB2H, CB0A,... 43 kW (58 PS) D7F 720, D7F 726	09.98→ 02.10	06.00→03.03 →30219 04.03→	**414-OX** **906-OS**		**379-AR**	(P)	**523-FP** **623-FP**		**4797-ACC**
1.2 16V (BB05, BB0W, BB11, BB27, BB2T, BB2U, BB2V, CB05,... 50-55 kW (68-75 PS) D4F 712	06.01→ 08.16	→03.03 04.03→ 30220→	**414-OX** **906-OS**		**4171-AP**	(P)	**523-FP** **623-FP**		**4797-ACC**
1.2 16V (BB05, BB0W, BB11, BB27, BB2T, BB2U, BB2V, CB05,... 55 kW (75 PS) D4F 706, D4F 714	06.01→ 08.16	→03.03 04.03→ 30220→	**414-OX** **906-OS**		**4171-AP**	(P)	**523-FP** **623-FP**		
1.2 16V (BB05, BB0W, BB11, BB27, BB2T, BB2U, BB2V, CB05,... 55 kW (75 PS) D4F 722	06.01→ 08.16	→03.03 04.03→ 30220→	**414-OX** **906-OS**		**4081-AP**	(P)	**523-FP** **623-FP**		**4797-ACC**
1.2 16V (BB05, BB0W, BB11, BB27, BB2T, BB2U, BB2V, CB05,... 54-55 kW (73-75 PS) D4F 728	06.01→ 08.16	→03.03 04.03→ 30220→	**414-OX** **906-OS**		**4081-AP**	(P)	**523-FP** **623-FP**		
1.2 LPG 43 kW (58 PS) D7F 764, D7F 766	09.98→ 06.09				**379-AR**				**4797-ACC**
1.2 LPG (BB0A, CB0A) 43-44 kW (58-60 PS) D7F 722	03.99→ 05.01	06.00→ →30219	**906-OS** **414-OX**		**379-AR**	(P)	**523-FP** **623-FP**		**4797-ACC**
1.4 (B/CB0C, B/CB0S) 55 kW (75 PS) E7J 780	09.98→ 05.05		**504-OS**	(12), →12.99	**988-AR**	(P)	**523-FP** **623-FP**		**4797-ACC**
1.4 (B/CB0C, B/CB0S) 55-72 kW (75-98 PS) E7J 634, E7J 635, K7J 700	09.98→ 05.05		**504-OS**	(12), →12.99	**988-AR**	(P)	**523-FP** **623-FP**		
1.4 16V (B/CB0L) 70-72 kW (95-98 PS) K4J 712, K4J 713	10.99→ 09.04		**504-OS**		**431-AP**	(P)	**523-FP** **623-FP**		**4797-ACC**
1.4 16V (B/CB0P, BB13) 70-72 kW (95-98 PS) K4J 712, K4J 713	02.00→ 07.08		**504-OS**	→06.05	**431-AP**	(P)	**523-FP** **623-FP**		**4797-ACC**
1.4 16V (B/CB0P, BB13) 70-72 kW (95-98 PS) K4J 710, K4J 711, K4J 715	02.00→ 07.08		**504-OS**	→06.05	**431-AP**	(P)	**523-FP** **623-FP**		
1.5 dCi 42-48 kW (57-65 PS) K9K 704	06.01→ 12.06			(18)	**4114-AP** **4133-AP**	(24)	**4030-FP** **4196-FP**		**4797-ACC**
1.5 dCi 74 kW (100 PS) K9K 712	10.03→ 04.05		**504-OS**	(18)	**4114-AP** **4133-AP**	(24)	**4030-FP** **4196-FP**		**4797-ACC**
1.5 dCi (B/C2J) 45-50 kW (61-68 PS) K9K 700, K9K 714	08.04→ 12.12		**504-OS**	(18)	**4114-AP** **4133-AP**	(24)	**4030-FP** **4196-FP**		**4797-ACC**
1.5 dCi (B/CB03) 45-60 kW (61-82 PS) K9K 702	06.01→ 10.03		**504-OS**	(18)	**4114-AP** **4133-AP**	(24)	**4030-FP** **4196-FP**		**4797-ACC**
1.5 dCi (B/CB07) 42-50 kW (57-68 PS) K9K 700, K9K 704	06.01→ 07.09		**504-OS**	(18)	**4114-AP** **4133-AP**	(24)	**4030-FP** **4196-FP**		**4797-ACC**
1.5 dCi (B/CB08) 45-60 kW (61-82 PS) K9K 702	06.01→ 04.05		**504-OS**	(18)	**4114-AP** **4133-AP**	(24)	**4030-FP** **4196-FP**		**4797-ACC**

R

© MS Motorservice International GmbH 2021

See disclaimer on page 1

CLIO II (BB_, CB_)									
1.5 dCi (B/CB3M) 47 kW (64 PS) K9K 740	06.05→ 12.10		**504-OS**	(18)	**4114-AP** **4133-AP**	(24)	**4030-FP** **4196-FP**		**4797-ACC**
1.5 dCi (BB3N, CB3N) 60-62 kW (82-84 PS) K9K 718	02.07→ 06.09		**504-OS**	(18)	**4114-AP** **4133-AP**	(24)	**4030-FP** **4196-FP**		**4797-ACC**
1.6 54-73 kW (90-100 PS) K7M 746	06.99→ 04.03								**4797-ACC**
1.6 79-86 kW (107-117 PS) K4M 740, K4M 748	11.04→ 02.09				**431-AP**				**4797-ACC**
1.6 (B/CB0D) 66 kW (90 PS) K7M 744, K7M 745	09.98→ 05.05		**504-OS**			(P)	**523-FP** **623-FP**		**4797-ACC**
1.6 (B/CB0D) 54-73 kW (90-100 PS) K7M 746	09.98→ 05.05		**504-OS**			(P)	**523-FP** **623-FP**		
1.6 16V 75-85 kW (102-116 PS) K4M 708	03.99→ 12.08								**4797-ACC**
1.6 16V (BB01, BB0H, BB0T, BB14, BB1D, BB1R, BB2KL, BB3G... 55-86 kW (75-117 PS) K4M 708, K4M 740, K4M 742, K4M 743, K4M 744, K4M 745, K4M 748	09.98→ 04.05		**504-OS**	→06.05	**431-AP**	(P)	**523-FP** **623-FP**		**4797-ACC**
1.6 Authentique Hi-Flex 79-86 kW (107-117 PS) K4M 748	11.04→ 02.09				**431-AP**				**4797-ACC**
1.6 Flex 79-86 kW (107-117 PS) K4M 740, K4M 748	05.00→ 12.06				**431-AP**				**4797-ACC**
1.6 Hi-Flex (CB0H) 79-86 kW (107-117 PS) K4M 748	01.05→ 02.10								**4797-ACC**
1.9 D (B/CB0E) 47-48 kW (64-65 PS) F8Q 630	09.98→ 05.05		**504-OS**			Bosch	**437-FC**		**4797-ACC**
1.9 D (B/CB0J) 47-48 kW (64-65 PS) F8Q 630, F8Q 632	02.00→ 05.01		**504-OS**			Bosch	**437-FC**		**4797-ACC**
1.9 dTi (B/CB0U) 59 kW (80 PS) F9Q 780	12.99→ 05.05	(12)	**4044-OS** **504-OS**		**4170-AP**	Bosch	**437-FC**		**4797-ACC**
1.9 dTi (B/CB0U) 59-62 kW (80-84 PS) F9Q 782	12.99→ 05.05	(12)	**4044-OS** **504-OS**		**4170-AP**	Bosch	**437-FC**		
2.0	09.01→ 12.05								**4797-ACC**
2.0 16V 124-126 kW (169-172 PS) F4R 730, F4R 736	06.01→ 05.05								**4797-ACC**
2.0 16V Sport 124-132 kW (168-180 PS) F4R 738	01.04→ 04.05	→10.07	**504-OS**			(P)	**523-FP** **623-FP**		**4797-ACC**
2.0 16V Sport (CB0M) 124-126 kW (169-172 PS) F4R 730, F4R 736	02.00→ 06.09	→10.07	**504-OS**			(P)	**523-FP** **623-FP**		**4797-ACC**
3.0 V6 Sport (CB1A) 166 kW (226 PS) L7X 760	11.00→ 12.02		**504-OS**			(P)	**523-FP** **623-FP**		**4797-ACC**
3.0 V6 Sport (CB1H, CB1U, CB2S) 187 kW (254 PS) L7X 762	12.02→ 04.05		**504-OS**			(P)	**523-FP** **623-FP**		**4797-ACC**
CLIO III									
1.2i Turbo 16V 74-75 kW (100-102 PS) D4F 780	06.05→		**906-OS**		**4265-AP**	(P)	**523-FP** **623-FP**		**4512-ACC**

R

See disclaimer on page 1

© MS Motorservice International GmbH 2021

CLIO III (BR0/1, CR0/1)									
1.2 (BR01, BR03, BR0E, CR0E) 43-58 kW (58-79 PS) D4F 764	10.05→ 12.12				**4081-AP**				**4512-ACC**
1.2 16V 43-58 kW (58-79 PS) D4F 764	06.05→ 12.14		**906-OS**		**4081-AP**	(P)	**523-FP** **623-FP**		**4512-ACC**
1.2 16V 43-58 kW (58-79 PS) D4F 764	06.06→ 08.10								**4512-ACC**
1.2 16V 76 kW (103 PS) D4F 786	09.10→ 12.14				**4265-AP**				**4512-ACC**
1.2 16V (BR02, BR0J, BR11, CR02, CR0J, CR11) 43-58 kW (58-79 PS) D4F 706, D4F 740, D4F 764	06.05→ 12.14		**906-OS**		**4081-AP**	(P)	**523-FP** **623-FP**		**4512-ACC**
1.2 16V (BR0P, CR0P) 74 kW (101 PS) D4F 784	05.07→ 12.14		**906-OS**		**4081-AP**	(P)	**523-FP** **623-FP**		**4512-ACC**
1.2 16V (BR0R, BR1D, BR1L, CR0R) 48-55 kW (65-75 PS) D4F 740	06.05→ 12.12		**906-OS**		**4081-AP**	(P)	**523-FP** **623-FP**		**4512-ACC**
1.2 16V Hi-Flex (BR1U, CR1U) 48-55 kW (65-75 PS) D4F 740	07.08→ 12.12		**906-OS**		**4081-AP**	(P)	**523-FP** **623-FP**		**4512-ACC**
1.2 Ethanol (CR1U, BR1U) 55-58 kW (75-79 PS) D4F 742	07.08→ 12.12				**4081-AP**				**4512-ACC**
1.4 16V 72 kW (98 PS) K4J 780	06.05→ 12.12		**504-OS**		**4265-AP**	(P)	**523-FP** **623-FP**		**4512-ACC**
1.5 dCi 47-50 kW (64-68 PS) K9K 752	05.05→ 07.10		**504-OS**			(24) ohne Wasserabscheider/ without water separator/ sans séparateur d'eau/sin separador de agua	**4282-FP** **4313-FP**		**4512-ACC**
1.5 dCi 47-50 kW (64-68 PS) K9K 752	06.05→ 12.12					(24) ohne Wasserabscheider/ without water separator/ sans séparateur d'eau/sin separador de agua	**4282-FP** **4313-FP**		**4512-ACC**
1.5 dCi 57-65 kW (78-88 PS) K9K 750	11.07→ 12.12		**504-OS**			(24) ohne Wasserabscheider/ without water separator/ sans séparateur d'eau/sin separador de agua	**4282-FP** **4313-FP**		**4512-ACC**

R

© MS Motorservice International GmbH 2021

See disclaimer on page 1

CLIO III (BR0/1, CR0/1)									
1.5 dCi 55-65 kW (75-88 PS) K9K 770	08.10→ 12.14					(24) ohne Wasserabscheider/ without water separator/ sans séparateur d'eau/sin separador de agua	**4282-FP** **4313-FP**		**4512-ACC**
1.5 dCi 55-65 kW (75-88 PS) K9K 766, K9K 770	08.10→ 12.14					(24) ohne Wasserabscheider/ without water separator/ sans séparateur d'eau/sin separador de agua	**4282-FP** **4313-FP**		**4512-ACC**
1.5 dCi (BR0H, CR0H, CR1S, BR1S) 78 kW (106 PS) K9K 764, K9K 774	06.05→ 12.14		**504-OS**			(24) ohne Wasserabscheider/ without water separator/ sans séparateur d'eau/sin separador de agua	**4282-FP** **4313-FP**		**4512-ACC**
1.5 dCi (BR17, CR17) 63-65 kW (86-88 PS) K9K 766	06.05→ 12.12		**504-OS**			(24) ohne Wasserabscheider/ without water separator/ sans séparateur d'eau/sin separador de agua	**4282-FP** **4313-FP**		**4512-ACC**
1.5 dCi (BR1C, CR1C) 63-76 kW (86-103 PS) K9K 772	06.05→ 12.12		**504-OS**			(24) ohne Wasserabscheider/ without water separator/ sans séparateur d'eau/sin separador de agua	**4282-FP** **4313-FP**		**4512-ACC**
1.5 dCi (C/BR0G, C/BR1G) 47-50 kW (64-68 PS) K9K 714, K9K 768	06.05→ 12.12		**504-OS**			(24) ohne Wasserabscheider/ without water separator/ sans séparateur d'eau/sin separador de agua	**4282-FP** **4313-FP**		**4512-ACC**
1.6	09.05→ 12.10								**4512-ACC**

R

See disclaimer on page 1

© MS Motorservice International GmbH 2021

CLIO III (BR0/1, CR0/1)									
1.6 16V (BR05, BR0B, BR0Y, BR15, BR1J, BR1M, BR1Y, CR0B,... 82 kW (112 PS) K4M 800, K4M 801	06.05→ 12.14		**504-OS**		**4265-AP**	(P)	**523-FP** **623-FP**		**4512-ACC**
1.6 16V (BR09, BR0T, CR09, CR0T) 65 kW (88 PS) K4M 804	06.05→ 10.07		**504-OS**		**4265-AP**	(P)	**523-FP** **623-FP**		**4512-ACC**
1.6 16V GT (BR10, CR10) 94-98 kW (128-133 PS) K4M 862	06.09→ 12.14		**504-OS**		**4265-AP**	(P)	**523-FP** **623-FP**		**4512-ACC**
2.0 16V (BR0C, BR0K, CR0C, CR0K) 102 kW (138 PS) M4R 700, M4R 701	09.06→ 12.14		**504-OS**						**4512-ACC**
2.0 16V Sport 145-148 kW (197-201 PS) F4R 832	09.08→ 12.14		**504-OS**						**4512-ACC**
2.0 16V Sport (CR0N, CR1P) 145-148 kW (197-201 PS) F4R 830, F4R 832	02.06→ 12.12		**504-OS**						**4512-ACC**
CLIO III Grandtour (KR0/1_)									
1.2 16V 76 kW (103 PS) D4F 786	03.10→ 12.12				**4265-AP**				**4512-ACC**
1.2 16V (KR02, KR0J) 48-55 kW (65-75 PS) D4F 740	02.08→ 12.12		**906-OS**		**4081-AP**	(P)	**523-FP** **623-FP**		**4512-ACC**
1.2 16V (KR0E) 43-58 kW (58-79 PS) D4F 764	11.07→ 12.14		**906-OS**		**4081-AP**	(P)	**523-FP** **623-FP**		**4512-ACC**
1.2 16V (KR0P) 74 kW (101 PS) D4F 784	11.07→ 12.12		**906-OS**		**4081-AP**	(P)	**523-FP** **623-FP**		**4512-ACC**
1.2 16V Hi-Flex (KR0S) 48-55 kW (65-75 PS) D4F 740	07.08→ 12.12		**906-OS**		**4081-AP**	(P)	**523-FP** **623-FP**		**4512-ACC**
1.2 16V Hi-Flex (KR1U) 55-58 kW (75-79 PS) D4F 742	11.07→ 12.12				**4081-AP**				**4512-ACC**
1.4 16V 72 kW (98 PS) K4J 780	11.07→ 12.12				**4265-AP**				**4512-ACC**
1.5 dCi 47-50 kW (64-68 PS) K9K 752	11.07→ 12.12					(24) ohne Wasserabscheider/ without water separator/ sans séparateur d'eau/sin separador de agua	**4282-FP** **4313-FP**		**4512-ACC**
1.5 dCi 55-65 kW (75-88 PS) K9K 770	08.10→ 12.12					(24) ohne Wasserabscheider/ without water separator/ sans séparateur d'eau/sin separador de agua	**4282-FP** **4313-FP**		**4512-ACC**

R

© MS Motorservice International GmbH 2021

See disclaimer on page 1

CLIO III Grandtour (KR0/1_)									
1.5 dCi 55-76 kW (75-103 PS) K9K 770, K9K 772	08.10→ 12.12					(24) ohne Wasserabscheider/ without water separator/ sans séparateur d'eau/sin separador de agua	**4282-FP** **4313-FP**		**4512-ACC**
1.5 dCi (KR0F) 63-65 kW (86-88 PS) K9K 766	11.07→ 12.12					(24) ohne Wasserabscheider/ without water separator/ sans séparateur d'eau/sin separador de agua	**4282-FP** **4313-FP**		**4512-ACC**
1.5 dCi (KR0G) 47-50 kW (64-68 PS) K9K 714, K9K 768	11.07→ 12.12					(24) ohne Wasserabscheider/ without water separator/ sans séparateur d'eau/sin separador de agua	**4282-FP** **4313-FP**		**4512-ACC**
1.5 dCi (KR0H, KR1S) 78 kW (106 PS) K9K 764, K9K 774	02.08→ 12.12					(24) ohne Wasserabscheider/ without water separator/ sans séparateur d'eau/sin separador de agua	**4282-FP** **4313-FP**		**4512-ACC**
1.5 dCi (KR1C, KR1N) 63-76 kW (86-103 PS) K9K 772	11.07→ 12.12					(24) ohne Wasserabscheider/ without water separator/ sans séparateur d'eau/sin separador de agua	**4282-FP** **4313-FP**		**4512-ACC**
1.6 16V 65 kW (88 PS) K4M 804	11.07→ 12.12								**4512-ACC**
1.6 16V (KR0B) 82 kW (112 PS) K4M 800, K4M 801	11.07→ 12.12		**504-OS**		**4265-AP**	(P)	**523-FP** **623-FP**		**4512-ACC**
1.6 16V (KR10) 94-98 kW (128-133 PS) K4M 862	11.07→ 12.12		**504-OS**		**4265-AP**	(P)	**523-FP** **623-FP**		**4512-ACC**
CLIO IV (BH_)									
0.9 TCe 75 (BHNP) 56-66 kW (76-90 PS) H4B 408	05.18→								**4825-ACC**

R

See disclaimer on page 1

© MS Motorservice International GmbH 2021

CLIO IV (BH_)									
0.9 TCe 90 56-66 kW (76-90 PS) H4B 400, H4B 408	11.12→		**4717-OX**		**4722-AP**			System Valeo	**4710-ACC** **4825-ACC**
0.9 TCe 90 LPG 66 kW (90 PS) H4B 410	06.16→								**4825-ACC**
1.2 16V 48-55 kW (65-75 PS) D4F 728, D4F 740	11.12→				**4081-AP**			System Valeo	**4710-ACC** **4825-ACC**
1.2 16V (BHA1, BHAK, BHMG, BHMK) 48-55 kW (65-75 PS) D4F 740	06.15→				**4081-AP**				**4825-ACC**
1.2 LPG (BHMG) 53-55 kW (72-75 PS) D4F 744	01.14→				**4081-AP**				**4825-ACC**
1.2 LPG 16V 48-55 kW (65-75 PS) D4F 740	11.12→ 06.15				**4081-AP**				**4825-ACC**
1.2 TCe 120 (BHAU) 74-97 kW (101-132 PS) H5F 408, H5F 412	01.16→		**4717-OX**		**4722-AP**			System Valeo	**4710-ACC** **4825-ACC**
1.2 TCe 120 (BHM0) 83-88 kW (113-120 PS) H5F 403	03.13→		**4717-OX**		**4722-AP**			System Valeo	**4710-ACC** **4825-ACC**
1.5 dCi (BHM6) 60-62 kW (82-84 PS) K9K 838	11.12→								**4825-ACC**
1.5 dCi (BHMW) 60-66 kW (82-90 PS) K9K 830	11.12→								**4825-ACC**
1.5 dCi 110 70-81 kW (95-110 PS) K9K 646	06.16→								**4825-ACC**
1.5 dCi 75 55-66 kW (75-90 PS) K9K 612, K9K 628	11.12→		**4684-OS**		**4722-AP**		**4711-FX**	System Valeo	**4710-ACC** **4825-ACC**
1.5 dCi 90 55-66 kW (75-90 PS) K9K 608, K9K 628, K9K 638	11.12→		**4684-OS**		**4722-AP**		**4711-FX**	System Valeo	**4710-ACC** **4825-ACC**
1.6 RS (BHJ4, BHJ6, BHMM) 110-162 kW (150-220 PS) M5M 400, M5M 401, M5M 450	03.13→							System Valeo	**4710-ACC** **4825-ACC**
1.6 RS Trophy (BHJ4, BHJ6) 147-162 kW (200-220 PS) M5M 401	03.15→				**4722-AP**			System Valeo	**4710-ACC** **4825-ACC**
CLIO IV Grandtour (KH_)									
0.9 TCe 75 (KHNP) 56-66 kW (76-90 PS) H4B 408	08.18→								**4825-ACC**
0.9 TCe 90 56-66 kW (76-90 PS) H4B 400, H4B 408	01.13→		**4717-OX**		**4722-AP**			System Valeo	**4710-ACC** **4825-ACC**
1.2 16V 48-55 kW (65-75 PS) D4F 740	01.13→				**4081-AP**			System Valeo	**4710-ACC** **4825-ACC**
1.2 TCe 120 (KHAU) 74-97 kW (101-132 PS) H5F 408, H5F 412	01.16→		**4717-OX**		**4722-AP**			System Valeo	**4710-ACC** **4825-ACC**
1.2 TCe 120 (KHM0) 83-88 kW (113-120 PS) H5F 403	03.13→		**4717-OX**		**4722-AP**			System Valeo	**4710-ACC** **4825-ACC**
1.5 dCi 110 70-81 kW (95-110 PS) K9K 646	06.16→				**4722-AP**			System Valeo	**4710-ACC** **4825-ACC**

R

© MS Motorservice International GmbH 2021

See disclaimer on page 1

CLIO IV Grandtour (KH_)									
1.5 dCi 75 55-66 kW (75-90 PS) K9K 612, K9K 628	01.13→				**4722-AP**		**4711-FX**	System Valeo	**4710-ACC** **4825-ACC**
1.5 dCi 90 (KHN3, KHN4) 55-66 kW (75-90 PS) K9K 608, K9K 628, K9K 629, K9K 638	01.13→				**4722-AP**		**4711-FX**	System Valeo	**4710-ACC** **4825-ACC**
0.9 TCe 90 66 kW (90 PS) H4B 400	01.14→								**4825-ACC**
1.5 dCi 75 55-66 kW (75-90 PS) K9K 612	01.14→								**4825-ACC**
1.5 dCi 90 55-66 kW (75-90 PS) K9K 608	01.14→								**4825-ACC**
DUSTER (HM_)									
1.5 dCi 110 (HMAB) 66-81 kW (90-110 PS) K9K 656	07.19→								**4825-ACC**
1.5 dCi 110 (HMAB) 81 kW (110 PS) K9K 657	07.19→							System Valeo	**4709-AC** **4825-ACC**
1.5 dCi 110 4x4 (HMAB) 80 kW (109 PS) K9K 658	07.19→							System Valeo	**4709-AC** **4825-ACC**
1.5 dCi 90 (HMAA) 66-81 kW (90-110 PS) K9K 656	07.19→							System Valeo	**4709-AC** **4825-ACC**
1.6 SCe 115 (HMM1) 84 kW (115 PS) H4M 738	07.19→							System Valeo	**4709-AC** **4825-ACC**
DUSTER (HS_)									
1.5 (HSNA, HSNG, HSJG) 78 kW (106 PS) H4K 801, H4K 802	05.17→								**4512-ACC**
1.5 dCi 63 kW (86 PS) K9K 796	02.12→			(18)	**4114-AP** **4133-AP**		**4278-FP** **4711-FX**		**4512-ACC**
1.5 dCi 81 kW (110 PS) K9K 896	02.12→								**4512-ACC**
1.5 dCi (HSAE, HSAD, HSAF, HSJ7, HSMC, HSMD) 80-81 kW (109-110 PS) K9K 856, K9K 858, K9K 898	09.13→ 01.18								**4512-ACC**
1.5 dCi 4x4 66 kW (90 PS) K9K 884	06.11→				**4681-AP**		**4278-FP** **4711-FX**		**4512-ACC**
1.5 dCi 4x4 (HSMC) 81 kW (110 PS) K9K 896	09.14→								**4512-ACC**
1.5 dCi 4x4 (HSMD) 80-81 kW (109-110 PS) K9K 856, K9K 858	09.13→ 01.18								**4512-ACC**
1.6 16V 75-85 kW (102-116 PS) K4M 690	01.11→				**431-AP**				**4512-ACC**
1.6 16V 76 kW (103 PS) K4M 718	02.12→								**4512-ACC**
1.6 16V 83-84 kW (113-114 PS) H4M 438	06.15→				**431-AP**		**523-FP**		**4512-ACC**
1.6 16V (HSAT) 75-77 kW (102-105 PS) K4M 616	06.11→ 01.18								**4512-ACC**
1.6 16V (HSAT) 75-77 kW (102-105 PS) K4M 616	02.12→				**431-AP**		**523-FP**		**4512-ACC**

R

See disclaimer on page 1

© MS Motorservice International GmbH 2021

DUSTER (HS_)									
1.6 16V 4x4 75-85 kW (102-116 PS) K4M 490, K4M 606, K4M 646, K4M 690	06.11→ 05.15				**431-AP**		**523-FP**		**4512-ACC**
1.6 16V 4x4 84 kW (115 PS) H4M 430	06.15→								**4512-ACC**
1.6 16V 4x4 (HSA5, HSA9, HSMR, HSA8) 75-85 kW (102-116 PS) K4M 490, K4M 606, K4M 646, K4M 690	06.11→ 01.18				**431-AP**		**523-FP**		**4512-ACC**
1.6 Hi-Flex 75-85 kW (102-116 PS) K4M 690, K4M 694, K4M884	10.11→ 12.16				**431-AP**				**4512-ACC**
1.6 Hi-Flex (HSJH) 87-88 kW (118-120 PS) H4M 735, H4M 736	01.17→								**4512-ACC**
2.0 98-109 kW (133-148 PS) F4R 402, F4R 404	01.11→								**4512-ACC**
2.0	10.11→								**4512-ACC**
2.0 98-109 kW (133-148 PS) F4R 402, F4R 403	10.11→			→05.15	**431-AP**		**523-FP**		**4512-ACC**
2.0 98-109 kW (133-148 PS) F4R 403, F4R 405	02.12→			→05.15	**431-AP**		**523-FP**		**4512-ACC**
2.0 (HSAB) 98-109 kW (133-148 PS) F4R 410	09.13→ 01.18								**4512-ACC**
2.0 4x4 99-109 kW (135-148 PS) F4R 400, F4R 402	01.11→								**4512-ACC**
2.0 4x4 98-109 kW (133-148 PS) F4R 402, F4R 403	10.11→			→05.15	**431-AP**		**523-FP**		**4512-ACC**
2.0 4x4 98-109 kW (133-148 PS) F4R 400, F4R 402, F4R 410	02.12→			→05.15	**431-AP**		**523-FP**		**4512-ACC**
2.0 Flex 98-109 kW (133-148 PS) F4R 402, F4R 403, F4R 405, F4R420	01.16→ 03.20								**4512-ACC**
2.0 Flex 4x4 99-109 kW (135-148 PS) F4R 400, F4R 402, F4R 408	11.13→								**4512-ACC**
2.0 Flex 4x4 98-109 kW (133-148 PS) F4R 402, F4R 403, F4R420	01.16→								**4512-ACC**
2.0 Hi-Flex 98-110 kW (133-150 PS) F4R 402, F4R 403, F4R 404, F4R 405, F4R 416	01.11→ 12.15								**4512-ACC**
2.0 Hi-Flex 4x4 99-109 kW (135-148 PS) F4R 400, F4R 402, F4R 408, F4R414	01.11→ 12.15								**4512-ACC**
ESPACE I (J11_)									
2.0 (J/S112) 79-81 kW (107-110 PS) J6R 234, J6R 236	07.84→ 12.90				**368-AR**	(P)	**032-FP** **632-FP**		
2.0 (J/S112) 74 kW (101 PS) J6R 734	01.88→ 12.90				**368-AR**	(P)	**032-FP** **632-FP**		
2.0 i (J116) 87-88 kW (118-120 PS) J7R 760	01.89→ 12.90				**368-AR**	(P)	**032-FP** **632-FP**		
2.0 i Quadra (J116) 87-88 kW (118-120 PS) J7R 760	03.88→ 12.92				**368-AR**	(P)	**032-FP** **632-FP**		
2.1 TD (J/S115) 65 kW (88 PS) J8S 240, J8S 774, J8S 776	10.84→ 12.90					CAV CAV 796 Bosch	**030-FC** **031-FC** **075-FS**		
2.2 (J117) 79-81 kW (107-110 PS) J7T 770	07.86→ 12.90				**368-AR**	(P)	**032-FP** **632-FP**		
2.2 Quadra (J117) 79-81 kW (107-110 PS) J7T 770	01.88→ 12.90				**368-AR**	(P)	**032-FP** **632-FP**		

R

© MS Motorservice International GmbH 2021

See disclaimer on page 1

ESPACE II (J/S63_)									
2.0 (J636) 76 kW (103 PS) J7R 768	01.91→ 10.96				**368-AR**	(P)	**032-FP** **632-FP**		
2.1 RTDT Quadra 65 kW (88 PS) J8S 772	01.91→ 05.92						**030-FC** **031-FC** **075-FS**		
2.1 TD (J633, J634, J/S635, J/S63D) 65 kW (88 PS) J8S 610, J8S 772, J8S 776, J8S 778	01.91→ 10.96						**030-FC** **031-FC** **075-FS**		
2.1 TD (J63E) 66 kW (90 PS) J8S 612	11.94→ 10.96						**030-FC** **031-FC** **075-FS**		
2.2 (J/S637, J63G) 79-81 kW (107-110 PS) J7T 772, J7T 773, J7T 776	01.91→ 10.96				**368-AR**	(P)	**032-FP** **632-FP**		
2.2 4x4 (J/S637, J63G) 79-81 kW (107-110 PS) J7T 772, J7T 773	03.91→ 12.96				**368-AR**	(P)	**032-FP** **632-FP**		
2.8 V6 (J638, J63J) 110 kW (150 PS) Z7W 712, Z7W 713, Z7W 717	01.91→ 10.96					(P)	**032-FP** **632-FP**		
ESPACE III (JE0_)									
1.9 dTi (JE0M) 72 kW (98 PS) F9Q 722	02.99→ 10.02		**504-OS**		**4170-AP**		**905-FX**		
2.0 103 kW (140 PS) F4R 700, F4R 701	09.01→ 10.02		**504-OS**		**431-AP**	(P)	**523-FP** **623-FP**		
2.0 (JE0A) 84 kW (114 PS) F3R 728, F3R 729, F3R 742, F3R 768, F3R 769	11.96→ 10.00				**368-AR**	(P)	**032-FP** **632-FP**		
2.0 16V (JE0N, JE0L, JE02) 103 kW (140 PS) F4R 700, F4R 701	10.98→ 10.02		**504-OS**		**431-AP**	(P)	**523-FP** **623-FP**		
2.2 12V TD (JE0E, JE0H, JE0P) 83 kW (113 PS) G8T 714, G8T 716, G8T 760	11.96→ 10.00					11.97→	**272-FS** **905-FX**		
2.2 D 83 kW (113 PS) G8T 716	11.97→ 01.00						**272-FS** **905-FX**		
2.2 dCi (JE0K) 85-110 kW (115-150 PS) G9T 642, G9T 710	10.00→ 10.02		**633-OX**				**905-FX**		
2.2 dCi (JE0S) 85-95 kW (115-130 PS) G9T 710	07.00→ 10.02		**633-OX**				**905-FX**		
3.0 (JE0D) 123 kW (167 PS) Z7X 775	11.96→ 10.98					(P)	**523-FP** **623-FP**		
3.0 V6 24V (JE0G, JE0R) 140 kW (190 PS) L7X 727	10.98→ 10.02					(P)	**523-FP** **623-FP**		
ESPACE IV (JK0/1_)									
1.9 dCi (JK0U) 85-88 kW (115-120 PS) F9Q 820	04.03→ 02.05		**504-OS**				**905-FX**		
1.9 dCi (JK0U, JK0G) 85-88 kW (115-120 PS) F9Q 680, F9Q 820, F9Q 826	11.02→		**504-OS**				**905-FX**		
2.0 (JK09) 100 kW (136 PS) F4R 792	11.02→ 01.15		**504-OS**		**431-AP**				
2.0 (JK0K) 98-100 kW (133-136 PS) F4R 790	11.02→ 12.15		**504-OS**		**431-AP**				

R

See disclaimer on page 1

© MS Motorservice International GmbH 2021

ESPACE IV (JK0/1_)									
2.0 Turbo (JK0A, JK0B, JK0N) 120-125 kW (163-170 PS) F4R 794, F4R 795, F4R 796, F4R 797	11.02→		**504-OS**			(P)	**523-FP** **623-FP**		
2.0 dCi (JK01, JK02, JK1J, JK1K, JK1H) 96-127 kW (131-173 PS) M9R 740, M9R 750, M9R 814, M9R 815, M9R 858	01.06→		**4101-OX**						
2.0 dCi (JK03, JK04, JK1C, JK1G, JK1J, JK1K) 96-127 kW (131-173 PS) M9R 760, M9R 761, M9R 762, M9R 763, M9R 812, M9R 815, M9R 859	01.06→		**4101-OX**						
2.2 dCi (JK07) 102 kW (139 PS) G9T 645	02.06→		**4101-OX** **633-OX**						
2.2 dCi (JK0H) 110 kW (150 PS) G9T 742, G9T 743	11.02→ 08.06	02.06→	**633-OX** **4101-OX**						
3.0 dCi (JK0E, JK0Y) 120-133 kW (163-181 PS) P9X 715	01.06→ 01.15						**905-FX**		
3.0 dCi (JK0J, JK0V) 120-130 kW (163-177 PS) P9X 701	11.02→ 08.06						**905-FX**		
3.5 V6 (JK00, JK0F, JK0P, JK0S, JK0W) 170-177 kW (231-241 PS) V4Y 711, V4Y 715	11.02→		**107-OS**			(P)	**523-FP** **623-FP**		
ESPACE V (JR_)									
1.6 TCe 200 110-151 kW (150-205 PS) M5M 450	02.15→								**4783-AC** **4829-ACC**
1.6 dCi 130 96 kW (130 PS) R9M 409	06.15→		**4671-OX**						**4783-AC** **4829-ACC**
1.6 dCi 160 92-120 kW (125-163 PS) R9M 452	06.15→		**4671-OX**						**4783-AC** **4829-ACC**
EXPRESS									
1.0 24-32 kW (33-44 PS) C1C 700, C1C 706, C1C 754	03.86→ 08.91		**504-OS**						
1.1 25-36 kW (34-49 PS) C1E 688, C1E 764	03.86→ 10.97		**504-OS**				**074-FP**		
1.2i 40 kW (55 PS) C3G 700, C3G 710, C3G 712	09.91→ 10.97		**504-OS**			(P)	**032-FP** **632-FP**		
1.4i 43-59 kW (58-80 PS) C3J 760, C3J 762, E6J 712, E6J 734, E6J 738, E7J 720, E7J 724, E7J 726, E7J 728, E7J 754, E7J 770, E7J 771, E7J 773	03.86→ 10.97		**504-OS**			(12) (P)	**032-FP** **074-FP** **632-FP**		
1.6 D 40 kW (55 PS) F8M 720, F8M 730, F8M 736	03.86→ 03.97		**507-OS**				**030-FC**		
1.9 D 47-48 kW (64-67 PS) F8Q 722, F8Q 724, F8Q 730, F8Q 732, F8Q 774, F8Q 776	09.91→ 10.97	03.96→	**507-OS**			CAV	**030-FC**		
FLUENCE (L3_)									
1.5 dCi (L30A) 60-66 kW (82-90 PS) K9K 830	02.10→								**4617-ACC**
1.5 dCi (L30B) 78 kW (106 PS) K9K 832	02.10→						**4479-FP**		**4617-ACC**
1.5 dCi (L30D, L30L, L306, L33F, L33L, L33M, L33V, L33W) 66-81 kW (90-110 PS) K9K 656, K9K 657, K9K 836, K9K 837	02.10→		**4044-OS**						**4617-ACC**

R

© MS Motorservice International GmbH 2021

See disclaimer on page 1

FLUENCE (L3_)									
1.5 dCi (L30S) 66 kW (90 PS) K9K 834	02.10→		**4044-OS**				**4479-FP**		**4617-ACC**
FUEGO (136_)									
1.4 TL/GTL 47 kW (64 PS) 847 720	02.80→ 10.85	07.84→	**504-OS**						
1.6 52-54 kW (71-73 PS) A2M 723	04.83→ 10.85	07.84→	**504-OS**						
1.6 TS/GTS (1362) 69-71 kW (96-97 PS) 843 723, 843 724, A6M 725, A6M 726	10.80→ 10.85	07.84→	**504-OS**						
1.6 Turbo (1365) 97 kW (132 PS) A5L 750	08.83→ 10.85				**368-AR**		**032-FP** (P) **632-FP**		
2.0 TX/GTX (1363) 81 kW (110 PS) 829 710, J6R 710, J6R 712, J6R 713, J6R 715, J6R 726	10.80→ 10.85				**368-AR**		**032-FP** (P) **632-FP**		
2.1 TD 65 kW (88 PS) J8S 712	08.82→ 10.85		**504-OS**				**031-FC**		
GRAND SCENIC II									
2.0i Turbo 16V			**504-OS**		**4098-AP**				**763-AC**
GRAND SCÉNIC II (JM0/1_)									
1.5 dCi 74-78 kW (103-106 PS) K9K 734	06.06→ 11.08				**4193-AP**		**4186-FP**		
1.5 dCi (JM02, JM13) 74-78 kW (101-106 PS) K9K 728	04.04→ 11.08		**504-OS**		**4193-AP**		**4183-FP** (24) **4186-FP** **4295-FP**		**763-AC**
1.5 dCi (JM1E) 78 kW (106 PS) K9K 732	05.05→ 01.09		**504-OS**		**4193-AP**		**4183-FP** (24) **4186-FP**		**763-AC**
1.6 81-83 kW (110-113 PS) K4M 761, K4M 782	04.04→ 08.06		**504-OS**		**4193-AP**		**523-FP** (P) **623-FP**		**763-AC**
1.6 77 kW (105 PS) K4M 788	06.06→ 11.08		**504-OS**		**431-AP**		**523-FP** (P) **623-FP**		
1.9 dCi 72-97 kW (98-132 PS) F9Q 803, F9Q 804, F9Q 812	05.05→ 01.09				**4098-AP**				
1.9 dCi (JM0G, JM12, JM1G, JM2C) 85-88 kW (116-120 PS) F9Q 812	04.04→ 05.06		**4044-OS**		**4098-AP**		**905-FX**		**763-AC**
1.9 dCi (JM14) 81-96 kW (110-131 PS) F9Q 816, F9Q 818, F9Q EE 804, F9Q J 803	04.04→ 02.08	(12)	**4044-OS** **504-OS**		**4098-AP**		**905-FX**		**763-AC**
1.9 dCi (JM15) 81-96 kW (110-131 PS) F9Q E 804	05.05→ 11.08				**4098-AP**				
2.0 99-103 kW (135-140 PS) F4R 770, F4R 771	04.04→ 06.09		**504-OS**		**4193-AP**		**523-FP** (P) **623-FP**		**763-AC**
2.0 120-123 kW (163-167 PS) F4R 776	04.04→ 06.09				**4098-AP**				
2.0 dCi (JM1K) 110 kW (150 PS) M9R 700, M9R 721, M9R 722	09.05→ 11.08		**4101-OX**		**4098-AP**		**4183-FP** (24) **4186-FP**		**763-AC**
GRAND SCÉNIC III (JZ0/1_)									
1.5 dCi 78 kW (106 PS) K9K 832	02.09→	start-stopp automatic	**4044-OS** **4684-OS**				**4479-FP**		**4615-ACC**
1.5 dCi 78-81 kW (106-110 PS) K9K 636, K9K 836, K9K 837	04.09→	start-stopp automatic	**4044-OS** **4684-OS**				**4479-FP**		**4615-ACC**

R

See disclaimer on page 1

© MS Motorservice International GmbH 2021

GRAND SCÉNIC III (JZ0/1_)									
1.5 dCi 60-66 kW (82-90 PS) K9K 830	04.09→	start-stopp automatic	**4044-OS** **4684-OS**				**4479-FP**		**4615-ACC**
1.5 dCi 70-81 kW (95-110 PS) K9K 846	11.10→	start-stopp automatic	**4044-OS** **4684-OS**				**4479-FP**		**4615-ACC**
1.6 dCi (JZ00, JZ12) 96 kW (130 PS) R9M 402, R9M 404, R9M 414	04.11→		**4671-OX**						**4615-ACC**
1.9 dCi 96 kW (131 PS) F9Q 870, F9Q 872	02.09→						**4479-FP**		**4615-ACC**
2.0 dCi (JZ0L) 118-120 kW (160-163 PS) M9R 610	04.09→		**4101-OX**		**4692-AP**		**4479-FP**		**4615-ACC**
2.0 dCi (JZ0Y) 110 kW (150 PS) M9R 615	02.09→		**4101-OX**		**4692-AP**		**4479-FP**		**4615-ACC**
KADJAR (HA_, HL_)									
1.2 TCe 130 74-97 kW (101-132 PS) H5F 408	06.15→		**4717-OX**		**4729-AP**				**4783-AC** **4829-ACC**
1.3 TCe 140 75-120 kW (102-163 PS) H5H 470	08.18→				**4729-AP**				
1.3 TCe 160 (HLNC) 75-120 kW (102-163 PS) H5H 470	08.18→				**4729-AP**				
1.5 dCi 110 (HLA3) 67-81 kW (91-110 PS) K9K 646, K9K 647, K9K 648, K9K 649	06.15→		**4684-OS**				**4977-FP**		**4783-AC** **4829-ACC**
1.6 TCe 165 120 kW (163 PS) M5M460	11.16→				**4729-AP**				
1.6 dCi 130 96 kW (130 PS) R9M 414	06.15→		**4671-OX**		**4941-AP**		**4977-FP**		**4783-AC** **4829-ACC**
1.6 dCi 130 4x4 96 kW (130 PS) R9M 414	06.15→				**4941-AP**		**4977-FP**		
KANGOO (KC0/1_)									
1.0 44-50 kW (60-68 PS) D4D 700, D4D 720	01.02→ 01.07				**4171-AP**				**4797-ACC**
1.0 RN	01.02→ 01.07								**4797-ACC**
1.2 (KC0A, KC0K, KC0F, KC01) 43-44 kW (58-60 PS) D7F 710, D7F 720, D7F 722, D7F 726, D7F 744, D7F 746	08.97→	06.00→03.03 04.03→	**414-OX** **906-OS**		**379-AR**	(P)	**523-FP** **623-FP**		**4797-ACC**
1.2 16V (KC05, KC06, KC03, KC0T, KC0W, KC1D) 50-55 kW (68-75 PS) D4F 712, D4F 714, D4F 716	06.01→	→03.03 04.03→	**414-OX** **906-OS**		**4171-AP**	(P)	**523-FP** **623-FP**		**4797-ACC**
1.2 16V (KC05, KC06, KC03, KC0T, KC0W, KC1D) 55 kW (75 PS) D4F 730	06.01→	→03.03 04.03→	**414-OX** **906-OS**		**4081-AP**	(P)	**523-FP** **623-FP**		**4797-ACC**
1.4 (KC0C, KC0H, KC0B, KC0M) 55-72 kW (75-98 PS) E7J 634, E7J 635, E7J 780, K7J 700, K7J 701	08.97→		**504-OS**		**988-AR**	(P)	**523-FP** **623-FP**		**4797-ACC**
1.5 dCi 42-48 kW (57-65 PS) K9K 704	07.03→		**504-OS**	(18)	**4114-AP** **4133-AP**	(24)	**4030-FP** **4196-FP**		**4797-ACC**
1.5 dCi 45-60 kW (61-82 PS) K9K 700, K9K 702	04.05→ 06.10			(18)	**4114-AP** **4133-AP**				**4797-ACC**
1.5 dCi 47-50 kW (64-68 PS) K9K 714	06.05→		**504-OS**	(18)	**4114-AP** **4133-AP**	(24)	**4030-FP** **4196-FP**		**4797-ACC**

R

© MS Motorservice International GmbH 2021

See disclaimer on page 1

KANGOO (KC0/1_)									
1.5 dCi 60-62 kW (82-84 PS) K9K 718	06.05→		**504-OS**	(18)	**4114-AP** **4133-AP**	(24)	**4030-FP** **4196-FP**		**4797-ACC**
1.5 dCi (KC07) 42-50 kW (57-68 PS) K9K 700, K9K 704	12.01→		**504-OS**	(18)	**4114-AP** **4133-AP**	(24)	**4030-FP** **4196-FP**		**4797-ACC**
1.5 dCi (KC08, KC09) 45-60 kW (61-82 PS) K9K 702, K9K 710	07.02→		**504-OS**	(18)	**4114-AP** **4133-AP**	(24)	**4030-FP** **4196-FP**		**4797-ACC**
1.6 54-73 kW (90-100 PS) K7M 746	09.99→ 06.01				**368-AR**				**4797-ACC**
1.6 70-81 kW (95-109 PS) K4M 730	01.02→ 02.07								**4797-ACC**
1.6 69-82 kW (94-112 PS) K4M 706	09.06→ 12.09								**4797-ACC**
1.6 16V 69-82 kW (94-112 PS) K4M 706, K4M 730, K4M 750, K4M 752, K4M 753	06.01→		**504-OS**	→06.05	**431-AP**	(P)	**523-FP** **623-FP**		**4797-ACC**
1.6 16V 4x4 (KC0P, KC0S, KC0L) 70 kW (95 PS) K4M 750, K4M 752, K4M 753	10.01→		**504-OS**	→06.05	**431-AP**	(P)	**523-FP** **623-FP**		**4797-ACC**
1.6 16V bivalent 60-81 kW (82-106 PS) K4M 850	06.05→		**504-OS**	→06.05	**431-AP**	(P)	**523-FP** **623-FP**		**4797-ACC**
1.6 Flex 70-81 kW (95-109 PS) K4M 730	01.07→								**4797-ACC**
1.6 RL, RN	10.98→ 06.01								**4797-ACC**
1.9 RXED 47-48 kW (64-65 PS) F8Q 632	09.99→ 06.01								**4797-ACC**
1.9 dCi 4x4 59-62 kW (80-84 PS) F9Q 790	10.03→		**4044-OS**		**4170-AP**	Bosch	**905-FX**		**4797-ACC**
1.9 dCi 4x4 (KC0V) 59-62 kW (80-84 PS) F9Q 782, F9Q 790	10.01→		**4044-OS**		**4170-AP**	Bosch	**905-FX**		**4797-ACC**
1.9 dTi (KC0U) 59 kW (80 PS) F9Q 780	02.00→	(12)	**4044-OS** **504-OS**		**4170-AP**	Bosch	**437-FC**		**4797-ACC**
2.0	01.02→ 01.07								**4797-ACC**
D 55 1.9 (KC0D) 40-48 kW (54-65 PS) F8Q 662	03.98→		**504-OS**				**437-FC**		**4797-ACC**
D 65 1.9 (KC0E, KC02, KC0J, KC0N) 47-48 kW (64-65 PS) F8Q 630, F8Q 632	08.97→ 06.01		**504-OS**				**437-FC**		**4797-ACC**
1.5 dCi 16V	04.05→				**4133-AP**	→09.09	**4258-FP**		**4797-ACC** **763-AC**
KANGOO / GRAND KANGOO (KW0/1_)									
1.2 TCe 115 (KW02, KW14) 74-97 kW (101-132 PS) H5F 400, H5F 408, H5F 412	07.13→		**4717-OX**						
1.5 dCi 76-81 kW (103-110 PS) K9K 804	02.08→					→09.09	**4258-FP**		
1.5 dCi 105 (KW0F) 76 kW (103 PS) K9K 806	02.08→		**4044-OS**	(18)	**4114-AP** **4133-AP**	→09.09 11.09→	**4258-FP** **4697-FP**		**4458-AC**
1.5 dCi 110 (KW06, KW12) 67-81 kW (91-110 PS) K9K 636, K9K 646, K9K 647, K9K 648	03.13→						**4697-FP** **4711-FX**		
1.5 dCi 110 (KW0C, KW0H) 76-81 kW (103-110 PS) K9K 804, K9K 816	09.10→						**4697-FP** **4711-FX**		

R

See disclaimer on page 1

© MS Motorservice International GmbH 2021

KANGOO / GRAND KANGOO (KW0/1)									
1.5 dCi 115 (KW17) 59-85 kW (80-116 PS) K9K 872	03.19→				**4098-AP**				
1.5 dCi 70 (KW0V, KW0A) 50-63 kW (68-86 PS) K9K 800, K9K 802	02.08→		**4044-OS**	(18)	**4114-AP** **4133-AP**	→09.09 11.09→	**4258-FP** **4697-FP**		**4458-AC**
1.5 dCi 75 (KW07, KW10, KW04) 55-66 kW (75-90 PS) K9K 608, K9K 628, K9K 808	11.12→						**4697-FP** **4711-FX**		
1.5 dCi 85 (KW0K, KW0L, KW0B) 50-66 kW (68-90 PS) K9K 802, K9K 812	02.08→		**4044-OS**	(18)	**4114-AP** **4133-AP**	→09.09 11.09→	**4258-FP** **4697-FP**		**4458-AC**
1.5 dCi 90 (KW05, KW08, KW0G, KW11) 55-66 kW (75-90 PS) K9K 808	06.08→					→09.09	**4258-FP**		
1.5 dCi 90 (KW18) 67-81 kW (91-110 PS) K9K 647	08.17→						**4697-FP** **4711-FX**		
1.6 (KW00, KW0Y, KW0E, KW0N, KW0P) 64 kW (87 PS) K7M 750	02.08→		**504-OS**						**4458-AC**
1.6 16V (KW03, KW09, KW0D, KW0U, KW0W, KW13) 70-79 kW (95-107 PS) K4M 830, K4M 831, K4M 834, K4M 835, K4M 836	02.08→		**504-OS**		**431-AP**				**4458-AC**
1.6 16V FLEX (KW01) 78 kW (106 PS) K4M 834, K4M 835	02.08→		**504-OS**		**431-AP**				**4458-AC**
KANGOO BE BOP (KW0/1_)									
1.5 dCi 76-81 kW (103-110 PS) K9K 804	06.09→						**4258-FP** **4697-FP**		
1.5 dCi (KW0F) 76 kW (103 PS) K9K 806	02.09→ 12.12		**4044-OS**	(18)	**4114-AP** **4133-AP**	11.09→	**4697-FP**		**4458-AC**
1.5 dCi (KW0G) 55-66 kW (75-90 PS) K9K 808	06.09→ 12.12						**4697-FP** **4711-FX**		
1.5 dCi 75 50-63 kW (68-86 PS) K9K 802	09.10→						**4697-FP** **4711-FX**		
1.6 (KW0D) 70-78 kW (95-106 PS) K4M 830	02.09→ 12.12		**504-OS**		**431-AP**				**4458-AC**
KOLEOS I (HY_)									
2.0 dCi (HY0K) 110-127 kW (150-173 PS) M9R 855, M9R 856, M9R 862, M9R 865, M9R 866	09.08→		**4101-OX**		**4264-AP**				
2.0 dCi 4x4 (HY0B) 127-130 kW (173-177 PS) M9R 830	09.08→		**4101-OX**		**4264-AP**				
2.0 dCi 4x4 (HY0K) 110-127 kW (150-173 PS) M9R 832, M9R 833, M9R 834, M9R 835, M9R 836, M9R 838, M9R 850, M9R 855, M9R 856, M9R 862, M9R 865, M9R 866	09.08→		**4101-OX**		**4264-AP**				
KOLEOS II (HC_)									
1.6 dCi 130 96 kW (130 PS) R9M 409, R9M 414	08.16→				**4729-AP**		**4977-FP**		
2.0 dCi 175 (HCAK) 130 kW (177 PS) M9R 868	08.16→						**4977-FP**		

R

© MS Motorservice International GmbH 2021

See disclaimer on page 1

KOLEOS II (HC_)									
2.0 dCi 175 4WD 130 kW (177 PS) M9R 868	08.16→						**4977-FP**		
2.5 Sce 126 kW (171 PS) 2TR707	08.16→				**4729-AP**				
2.5 Sce 4WD 126 kW (171 PS) 2TR707	08.16→				**4729-AP**				
LAGUNA Coupe (DT0/1)									
1.5 dCi 70-81 kW (95-110 PS) K9K 846	03.12→ 12.15						**4697-FP** **4711-FX**		
2.0 dCi (DT01, DT08, DT09, DT0K, DT12, DT1C, DT1D, DT1M,... 96-110 kW (131-150 PS) M9R 744, M9R 748, M9R 802, M9R 805, M9R 808	09.08→ 12.15		**4101-OX**			→05.09 06.09→06.14	**4258-FP** **4697-FP**		**4800-AC**
2.0 dCi (DT01, DT08, DT09, DT0K, DT12, DT1C, DT1D, DT1M,... 96-127 kW (131-173 PS) M9R 754, M9R 814, M9R 845, M9R 854, M9R 858	09.08→ 12.15		**4101-OX**			06.09→06.14	**4697-FP**		**4800-AC**
2.0 dCi (DT0M, DT0N, DT0S, DT19, DT1F) 127 kW (173 PS) M9R 800, M9R 806, M9R 809	09.08→ 12.15		**4101-OX**			→05.09 06.09→06.14	**4258-FP** **4697-FP**		**4800-AC**
2.0 dCi (DT0M, DT0N, DT0S, DT19, DT1F) 96-127 kW (131-173 PS) M9R 815, M9R 849, M9R 854, M9R 857	09.08→ 12.15		**4101-OX**			06.09→06.14	**4697-FP**		**4800-AC**
2.0 dCi GT (DT11, DT1E, DT1N) 127-132 kW (173-180 PS) M9R 816	09.08→ 12.15					→05.09	**4258-FP**		
3.0 dCi (DT03) 173-195 kW (235-265 PS) V9X 891	09.08→ 12.15					→05.09	**4258-FP**		
LAGUNA GRANDTOUR									
1.9 dCi 79 kW (107 PS) F9Q 718	09.99→ 02.01		**504-OS**						
LAGUNA I (B56_, 556_)									
1.6 16V (B568, B561) 79 kW (107 PS) K4M 720, K4M 724	11.97→ 03.01		**504-OS**		**431-AP**	(P)	**523-FP** **623-FP**		
1.8 66-70 kW (90-95 PS) F3P 676, F3P 678	06.95→ 06.98		**504-OS**			03.96→ (P), 03.96→	**523-FP** **623-FP**		
1.8 69 kW (94 PS) F3P 674	06.95→ 02.01		**504-OS**			03.96→ (P), 03.96→	**523-FP** **623-FP**		
1.8 (B56A/B) 66-69 kW (90-94 PS) F3P 720, F3P 724	11.93→ 03.01		**504-OS**			03.96→ (P), 03.96→	**523-FP** **623-FP**		
1.8 (B56S/T/0) 66-70 kW (90-95 PS) F3P 670, F3P 678	08.95→ 03.01		**504-OS**			03.96→ (P), 03.96→	**523-FP** **623-FP**		
1.8 (B56Z) 66-69 kW (90-94 PS) F3P 720, F3P 724	08.95→ 03.01		**504-OS**			03.96→ (P), 03.96→	**523-FP** **623-FP**		
1.8 16V (B563, B564) 85-89 kW (116-121 PS) F4P 760, F4P 770	04.98→ 03.01		**504-OS**		**431-AP**	(P)	**523-FP** **623-FP**		
1.9 dCi (B56W) 79 kW (107 PS) F9Q 718	09.99→ 03.01		**504-OS**						
1.9 dTi (B56J) 72-75 kW (98-102 PS) F9Q 710, F9Q 716, F9Q 717	10.97→ 03.01		**504-OS**				**437-FC**		
2.0 102 kW (139 PS) N7Q 700, N7Q 704	06.95→ 02.01					(P)	**523-FP** **623-FP**		

R

See disclaimer on page 1

© MS Motorservice International GmbH 2021

LAGUNA I (B56_, 556_)									
2.0 83-84 kW (113-114 PS) F3R 722, F3R 768	06.95→ 02.01						**523-FP**		
2.0 (556A) 103 kW (140 PS) F4R 780	09.99→ 02.01		**504-OS**		**431-AP**	(P)	**523-FP** **623-FP**		
2.0 (B56C/H/N) 83-84 kW (113-114 PS) F3R 722, F3R 723	12.93→ 03.01						**523-FP**		
2.0 16V (556A/B) 103 kW (140 PS) F4R 780	09.99→ 03.01		**504-OS**		**431-AP**	(P)	**523-FP** **623-FP**		
2.0 16V (B56D/M) 102 kW (139 PS) N7Q 700, N7Q 704	08.95→ 03.01					(P)	**523-FP** **623-FP**		
2.2 D (B56F/2) 61 kW (83 PS) G8T 706, G8T 752, G8T 790, G8T 794	11.93→ 03.01						**272-FS**		
2.2 dT (B569) 83 kW (113 PS) G8T 760	03.96→ 03.01						**272-FS**		
3.0 (B56E/R, B565) 123 kW (167 PS) Z7X 760, Z7X 765	11.93→ 03.01						**523-FP**		
3.0 24V (B56V) 140-142 kW (190-194 PS) L7X 700, L7X 701	03.97→ 03.01					(P)	**523-FP** **623-FP**		
LAGUNA I Grandtour (K56_)									
1.6 16V (K568) 79 kW (107 PS) K4M 720, K4M 724	11.97→ 03.01		**504-OS**		**431-AP**	(P)	**523-FP** **623-FP**		
1.8 (K56S/T/0) 66-70 kW (90-95 PS) F3P 670, F3P 678	09.95→ 03.01		**504-OS**			03.96→ (P), 03.96→	**523-FP** **623-FP**		
1.8 (K56Z) 66-70 kW (90-95 PS) F3P 678, F3P 720, F3P 724	09.95→ 03.01		**504-OS**			03.96→ (P), 03.96→	**523-FP** **623-FP**		
1.8 16V (K563, K564) 88 kW (120 PS) F4P 760	04.98→ 03.01		**504-OS**		**431-AP**	(P)	**523-FP** **623-FP**		
1.9 dCi (K56W) 79 kW (107 PS) F9Q 718	09.99→ 03.01		**504-OS**						
1.9 dTi (K56J) 72-75 kW (98-102 PS) F9Q 710, F9Q 716, F9Q 717	10.97→ 03.01		**504-OS**				**437-FC**		
2.0 (K56C/H) 83-84 kW (113-114 PS) F3R 722, F3R 723	09.95→ 03.01						**523-FP**		
2.0 16V (K56D/M) 102 kW (139 PS) N7Q 700, N7Q 704	09.95→ 03.01						**523-FP**		
2.2 D (K56F/2, S56F) 61 kW (83 PS) G8T 706, G8T 752, G8T 790, G8T 794	09.95→ 03.01						**272-FS**		
2.2 dT (K569) 83 kW (113 PS) G8T 760	03.96→ 03.01						**272-FS**		
3.0 (K56R, K565) 123 kW (167 PS) Z7X 765	02.96→ 03.01						**523-FP**		
LAGUNA II (BG0/1_)									
1.6 16V (BG0A, BG0L) 76-79 kW (103-107 PS) K4M 710, K4M 714	03.01→ 05.05		**504-OS**		**431-AP**		**523-FP**		
1.6 16V (BG1G, BG1H) 82 kW (112 PS) K4M 716	02.05→ 08.07		**504-OS**				**523-FP**		
1.8 16V (BG04, BG0B, BG0C, BG0V) 85-89 kW (116-121 PS) F4P 770, F4P 774	03.01→ 05.05		**504-OS**		**431-AP**				
1.8 16V (BG06, BG0J, BG0M) 85-89 kW (116-121 PS) F4P 770, F4P 771, F4P 773, F4P 774, F4P 775	03.01→ 12.07		**504-OS**		**431-AP**				

R

© MS Motorservice International GmbH 2021

See disclaimer on page 1

LAGUNA II (BG0/1_)									
1.8 16V (BG0B, BG0C, BG0J, BG0M, BG0V) 85-89 kW (116-121 PS) F4P 770, F4P 772	03.01→ 05.05		**504-OS**		**431-AP**				
1.8 16V (BG0B, BG0M) 85-89 kW (116-121 PS) F4P 770, F4P 773	03.01→ 09.07		**504-OS**		**431-AP**				
1.9 dCI (BG0E) 74-77 kW (101-105 PS) F9Q 752	06.01→ 05.05		**504-OS**				**905-FX**		
1.9 dCi 79 kW (107 PS) F9Q 718	03.01→ 09.07						**905-FX**		
1.9 dCi 74-79 kW (101-107 PS) F9Q 754	03.01→ 09.07		**504-OS**				**905-FX**		
1.9 dCi (BG05) 66-68 kW (90-92 PS) F9Q 664	03.04→ 05.05		**504-OS**						
1.9 dCi (BG08, BG0G) 81-92 kW (110-125 PS) F9Q 650, F9Q 670, F9Q 674, F9Q 750	03.01→ 09.07		**504-OS**				**905-FX**		
1.9 dCi (BG0R) 74-79 kW (101-107 PS) F9Q 754	10.01→ 05.05		**504-OS**						
1.9 dCi (BG1A, BG1V) 81-96 kW (110-130 PS) F9Q 758	05.05→ 08.07		**4044-OS**				**905-FX**		
1.9 dCi (BG1A, BG1V) 85-96 kW (116-130 PS) F9Q 759	05.05→ 08.07		**504-OS**				**905-FX**		
1.9 dCi (BG1A, BG1W) 81-96 kW (110-130 PS) F9Q 674, F9Q 758	01.05→ 08.07		**504-OS**						
2.0 16V (BG00, BG0K, BG0P, BG0W) 95-99 kW (129-135 PS) F4R 712, F4R 713, F4R 714, F4R 715	08.02→ 12.07		**504-OS**		**431-AP**		**523-FP** (P) **623-FP**		
2.0 16V (BG00, BG0W, BG0K, BG0P) 95-99 kW (129-135 PS) F4R 712, F4R 713, F4R 714, F4R 715	08.02→ 12.06				**431-AP**				
2.0 16V (BG03, BG0Z, BG0T, BG1Y) 120-125 kW (163-170 PS) F4R 784, F4R 786, F4R 787	01.05→ 09.07		**504-OS**				**523-FP** (P) **623-FP**		
2.0 16V (BG1Y) 150 kW (204 PS) F4R 886, F4R 887	01.05→ 09.07		**504-OS**				**523-FP** (P) **623-FP**		
2.0 16V IDE (BG0N) 103 kW (140 PS) F5R 700, F5R 701	04.01→ 09.07		**504-OS**				**523-FP** (P) **623-FP**		
2.0 16V Turbo (BG0S, BG1L, BG1M) 120 kW (163 PS) F4R 764, F4R 765	01.03→ 03.05		**504-OS**				**523-FP** (P) **623-FP**		
2.0 dCi (BG14, BG1S) 96-127 kW (131-173 PS) M9R 760	01.06→ 08.07		**4101-OX**						
2.0 dCi (BG1T) 96-110 kW (131-150 PS) M9R 740	08.05→ 08.06		**4101-OX**						
2.2 dCi 83-110 kW (113-150 PS) G9T 600, G9T 605, G9T 706, G9T 707	05.05→ 08.07		**633-OX**				**905-FX**		
2.2 dCi (BG09) 83-102 kW (113-139 PS) G9T 600	04.04→ 10.05		**633-OX**				**905-FX**		
2.2 dCi (BG0F) 83-110 kW (113-150 PS) G9T 700, G9T 702	10.01→ 08.06		**633-OX**				**905-FX**		
3.0 V6 24V (BG01, BG02, BG0D, BG0Y) 152-157 kW (207-214 PS) L7X 731	03.01→ 08.07						**523-FP** (P) **623-FP**		

R

See disclaimer on page 1

© MS Motorservice International GmbH 2021

LAGUNA II Grandtour (KG0/1_)									
1.6 16V (KG0A, KG0L) 76-79 kW (103-107 PS) K4M 710, K4M 714	03.01→ 12.07				**431-AP**				
1.8 16V 85-89 kW (116-121 PS) F4P 770, F4P 774	03.01→ 05.05				**431-AP**				
1.8 16V 85-89 kW (116-121 PS) F4P 770	03.01→ 05.05				**431-AP**				
1.8 16V (KG0B, KG0M) 85-89 kW (116-121 PS) F4P 770, F4P 773	03.01→ 05.05				**431-AP**				
1.8 16V (KG0J) 85-89 kW (116-121 PS) F4P 770, F4P 771, F4P 774, F4P 775	03.01→ 05.05				**431-AP**				
1.9 dCI (KG0E) 74-77 kW (101-105 PS) F9Q 752	06.01→ 05.05						**905-FX**		
1.9 dCi 74-79 kW (101-107 PS) F9Q 754	03.01→ 12.07						**905-FX**		
2.0 16V (KG00, KG0K, KG0W, KG0P) 95-99 kW (129-135 PS) F4R 712, F4R 713, F4R 714, F4R 715	08.02→ 12.07				**431-AP**				
2.0 16V (KG00, KG0K, KG0W, KG0P) 95-99 kW (129-135 PS) F4R 712, F4R 713, F4R 714, F4R 715	10.04→ 09.07				**431-AP**				
2.0 16V (KG1Y) 150 kW (204 PS) F4R 886, F4R 887	01.05→ 09.07		**504-OS**				**523-FP** (P) **623-FP**		
2.0 dCi (KG1S) 96-127 kW (131-173 PS) M9R 760	01.06→ 12.07		**4101-OX**						
2.2 dCi 83-110 kW (113-150 PS) G9T 600, G9T 706, G9T 707	05.05→ 12.07		**633-OX**				**905-FX**		
2.2 dCi (KG0F) 83-110 kW (113-150 PS) G9T 702	10.01→ 08.06		**633-OX**				**905-FX**		
LAGUNA III (BT0/1)									
1.5 dCi (BT00, BT0A, BT0T, BT1J) 70-81 kW (95-110 PS) K9K 782, K9K 846	10.07→ 12.15		**4044-OS**						**4800-AC**
1.5 dCi (BT00, BT0A, BT0T, BT1J) 76-81 kW (103-110 PS) K9K 780	10.07→ 12.15		**4044-OS**			→05.09 06.09→06.14	**4258-FP** **4697-FP**		**4800-AC**
1.6 16V (BT04, BT0D, BT0U) 81 kW (110 PS) K4M 824	10.07→ 12.15								**4800-AC**
2.0 16V (BT05, BT0F, BT0W) 103 kW (140 PS) M4R 704	10.07→ 12.12		**107-OS**						**4800-AC**
2.0 16V Turbo 125 kW (170 PS) F4R 811	10.07→ 12.15		**504-OS**						**4800-AC**
2.0 GT 150 kW (204 PS) F4R 800	03.08→ 12.15		**4044-OS**						**4800-AC**
2.0 dCi (BT01, BT08, BT09, BT0E, BT0K, BT12, BT1C, BT1D,... 96-110 kW (131-150 PS) M9R 742, M9R 744, M9R 746, M9R 748, M9R 802, M9R 805, M9R 808	10.07→ 12.15		**4101-OX**			→05.09 06.09→06.14	**4258-FP** **4697-FP**		**4800-AC**
2.0 dCi (BT01, BT08, BT09, BT0E, BT0K, BT12, BT1C, BT1D,... 96-127 kW (131-173 PS) M9R 754, M9R 814, M9R 845, M9R 854, M9R 858	10.07→ 12.15		**4101-OX**			06.09→06.14	**4697-FP**		**4800-AC**

R

© MS Motorservice International GmbH 2021

See disclaimer on page 1

LAGUNA III (BT0/1)									
2.0 dCi (BT07, BT0J, BT14, BT1A, BT1S) 96-110 kW (131-150 PS) M9R 742, M9R 744, M9R 802	10.07→ 12.15		**4101-OX**			→05.09 06.09→06.14	**4258-FP** **4697-FP**		**4800-AC**
2.0 dCi (BT07, BT0J, BT14, BT1A, BT1S) 96-127 kW (131-173 PS) M9R 814, M9R 854, M9R 858	10.07→ 12.15		**4101-OX**			06.09→06.14	**4697-FP**		**4800-AC**
2.0 dCi (BT0M, BT0N, BT0S, BT19, BT1F) 127 kW (173 PS) M9R 800, M9R 806, M9R 809	01.08→ 12.15		**4101-OX**			→05.09 06.09→06.14	**4258-FP** **4697-FP**		**4800-AC**
2.0 dCi (BT0M, BT0N, BT0S, BT19, BT1F) 96-127 kW (131-173 PS) M9R 815, M9R 854, M9R 857, M9R 858	01.08→ 12.15		**4101-OX**			06.09→06.14	**4697-FP**		**4800-AC**
2.0 dCi GT (BT11, BT1E, BT1N) 127-132 kW (173-180 PS) M9R 816	03.08→ 12.15		**4101-OX**			→05.09 06.09→06.14	**4258-FP** **4697-FP**		**4800-AC**
2.0 dCi GT (BT11, BT1E, BT1N) 131 kW (178 PS) M9R 820, M9R 828	03.08→ 12.15		**4101-OX**			06.09→06.14	**4697-FP**		**4800-AC**
3.0 dCi (BT03, BT13) 173-195 kW (235-265 PS) V9X 891	09.08→ 12.15					→05.09 06.09→	**4258-FP** **4697-FP**		
3.0 dCi (BT03, BT13) 173 kW (235 PS) V9X 791	09.08→ 12.15					06.09→	**4697-FP**		
LAGUNA III Grandtour (KT0/1)									
1.5 dCi (KT0A) 76-81 kW (103-110 PS) K9K 780	10.07→ 12.15					→05.09	**4258-FP**		
1.6 16V (KT0D) 81 kW (110 PS) K4M 824	10.07→ 12.15								**4800-AC**
2.0 16V (KT0F, KT0W) 103 kW (140 PS) M4R 704	10.07→ 12.15		**107-OS**						**4800-AC**
2.0 GT 150 kW (204 PS) F4R 800	03.08→ 12.15		**4044-OS**						**4800-AC**
2.0 dCi (KT01, KT08, KT09, KT0K, KT12, KT1D, KT1W) 96-110 kW (131-150 PS) M9R 742, M9R 744, M9R 802, M9R 805, M9R 808	10.07→ 12.15					→05.09	**4258-FP**		
2.0 dCi (KT07, KT0J, KT14, KT1A, KT1S) 96-110 kW (131-150 PS) M9R 742, M9R 744, M9R 802	10.07→ 12.15					→05.09	**4258-FP**		
2.0 dCi (KT0M, KT0N, KT0S, KT19, KT1F) 127 kW (173 PS) M9R 800, M9R 806, M9R 809	01.08→ 12.15					→05.09	**4258-FP**		
2.0 dCi GT (KT11, KT1E, KT1N) 127-132 kW (173-180 PS) M9R 816	03.08→ 12.15					→05.09	**4258-FP**		
3.0 dCi (KT03, KT13) 173-195 kW (235-265 PS) V9X 891	09.08→ 12.15					→05.09	**4258-FP**		
LATITUDE (L70_)									
1.5 dCi (L70R, L731) 81 kW (110 PS) K9K 782, K9K 849	07.10→					→06.14	**4697-FP**		
2.0 dCi 150 (L70H) 110 kW (150 PS) M9R 824, M9R 846	02.11→					→06.14	**4697-FP**		
2.0 dCi 175 (L70Y) 127 kW (173 PS) M9R 804, M9R 817, M9R 844	05.11→						**4697-FP** **4711-FX**		
3.0 dCi 240 (L70G) 173-195 kW (235-265 PS) V9X 891	02.11→					→06.14	**4697-FP**		

R

See disclaimer on page 1

© MS Motorservice International GmbH 2021

LOGAN I (LS_)									
1.0 Hi-Flex (LS1G, LS1R, LS0R) 57 kW (78 PS) D4D760	07.07→ 09.13				**4081-AP**				
1.4 55 kW (75 PS) K7J 710	09.04→		**504-OS**		**988-AR**	(P)	**523-FP** **623-FP**		
1.4 LPG 53 kW (72 PS) K7J 714	02.08→ 10.13			→10.11	**988-AR**				
1.5 dCi 50 kW (68 PS) K9K 792	04.07→		**504-OS**	(18)	**4114-AP** **4133-AP**	(24)	**4134-FP** **4182-FP**		
1.5 dCi 63 kW (86 PS) K9K 796	02.08→ 06.15			(18)	**4114-AP** **4133-AP**		**4134-FP** **4182-FP** **4278-FP**		
1.5 dCi 45-50 kW (61-68 PS) K9K 700, K9K 790, K9K 794	06.11→			(18)	**4114-AP** **4133-AP**		**4134-FP** **4182-FP** **4278-FP**		
1.6 64-76 kW (87-103 PS) K7M 710	09.04→		**504-OS**		**988-AR**	(P)	**523-FP** **623-FP**		
1.6 (LS0L, LS09, LS0V, LS0P, LS18, LS1S, LS1V, LS1Y,... 75-85 kW (102-116 PS) K4M 690, K4M 694, K4M 696, K4M 697, K4M 698	04.07→ 10.13		**504-OS**		**431-AP**	(P)	**523-FP** **623-FP**		
1.6 Flex (LS1V, LS09) 76-82 kW (103-112 PS) K4M 694, K4M 697, K4M 698, K4M695	07.07→ 09.13				**431-AP**				
LOGAN I Estate (KS_)									
1.4 55 kW (75 PS) K7J 710	10.07→		**504-OS**		**988-AR**	(P)	**523-FP** **623-FP**		
1.5 dCi 50 kW (68 PS) K9K 792	04.07→		**504-OS**	(18)	**4114-AP** **4133-AP**	(24)	**4134-FP** **4182-FP**		
1.5 dCi 63 kW (86 PS) K9K 796	02.08→ 06.15			(18)	**4114-AP** **4133-AP**		**4134-FP** **4182-FP** **4278-FP**		
1.5 dCi 55-66 kW (75-90 PS) K9K 612	06.11→				**4681-AP**		**4278-FP**		
1.6 64-76 kW (87-103 PS) K7M 710	04.07→		**504-OS**		**988-AR**	(P)	**523-FP** **623-FP**		
1.6 (KS0L, KS0M, KS0P, KS1S) 75-85 kW (102-116 PS) K4M 690, K4M 696, K4M 697	04.07→		**504-OS**		**431-AP**	(P)	**523-FP** **623-FP**		
LOGAN II									
TCe90	11.12→							System Valeo	**4709-AC** **4825-ACC**
LOGAN II Estate (K8_)									
1.2 16V 53-55 kW (72-75 PS) D4F 732, D4F 734	12.13→				**4081-AP**			System Valeo	**4709-AC** **4825-ACC**
1.2 16V LPG 53-55 kW (72-75 PS) D4F 732, D4F 734	12.13→				**4081-AP**			System Valeo	**4709-AC** **4825-ACC**
1.5 dCi 60-62 kW (82-84 PS) K9K 838	12.13→							System Valeo	**4709-AC** **4825-ACC**

R

© MS Motorservice International GmbH 2021

See disclaimer on page 1

LOGAN II Estate (K8_)									
1.5 dCi 55-66 kW (75-90 PS) K9K 612	12.13→							System Valeo	**4709-AC** **4825-ACC**
1.6 59-66 kW (80-90 PS) K7M 812	11.13→							System Valeo	**4709-AC** **4825-ACC**
1.6 59-66 kW (80-90 PS) K7M 812	12.13→							System Valeo	**4709-AC** **4825-ACC**
LOGAN Pickup (US_)									
1.6 16V (US1Y) 75-85 kW (102-116 PS) K4M 690	01.10→ 08.13				**431-AP**				
LOGAN/STEPWAY II (L8_)									
1.0 Hi-Flex (L8A0) 52-59 kW (71-80 PS) D4D 754	10.13→ 12.16				**4081-AP**				
1.2 53-55 kW (72-75 PS) D4F 732	11.13→				**4081-AP**				**4825-ACC**
MEGANE CC (EZ0/1_)									
1.2 TCe (EZ16) 97 kW (132 PS) H5F 404	01.13→		**4717-OX**						**4617-ACC**
1.9 dCi (EZ0J, EZ1S) 96 kW (131 PS) F9Q 870	06.10→						**4479-FP**		**4617-ACC**
2.0 TCe (EZ1T) 132-140 kW (180-190 PS) F4R 870, F4R 872	06.10→				**4692-AP**				
2.0 dCi (EZ0L) 118-120 kW (160-163 PS) M9R 610	06.10→				**4692-AP**		**4479-FP**		**4617-ACC**
MEGANE CC III									
1.6 dCi 96 kW (130 PS) R9M 402, R9M 404	04.11→		**4671-OX**						**4617-ACC**
MEGANE I (BA0/1_)									
1.4 16V (BA0D, BA1H, BA0W, BA10) 70 kW (95 PS) K4J 714, K4J 750	03.99→ 08.03		**504-OS**		**431-AP**	(P)	**523-FP** **623-FP**		**4797-ACC**
1.4 Eco (BA0T) 52 kW (71 PS) E7J 624	01.96→ 03.99			→01.98	**988-AR**		**523-FP**		**4797-ACC**
1.4 e (BA0E, BA0V) 55 kW (75 PS) E7J 626, E7J 764	01.96→ 08.03		**504-OS**	(12)	**988-AR**	04.96→ (P), 04.96→	**523-FP** **623-FP**		**4797-ACC**
1.6 16V 79-85 kW (107-116 PS) K4M 700	11.01→ 12.04								**4797-ACC**
1.6 16V (BA04, BA0B, BA11, BA1J, BA16, BA19, BA1K, BA1V,... 69-85 kW (94-116 PS) K4M 700, K4M 701, K4M 706, K4M 708, K4M 709	03.99→ 08.02		**504-OS**		**431-AP**	(P)	**523-FP** **623-FP**		**4797-ACC**
1.6 LPG 66 kW (90 PS) K7M 702	08.95→ 03.99								**4797-ACC**
1.6 LPG 75-80 kW (107-109 PS) K4M 704, K4M 712	10.00→ 08.02								**4797-ACC**
1.6 e (BA0F, BA0S) 66 kW (90 PS) K7M 702, K7M 703, K7M 790	01.96→ 03.99		**504-OS**		**368-AR**	04.96→ (P), 04.96→	**523-FP** **623-FP**		**4797-ACC**
1.6 i (BA0L) 55 kW (75 PS) K7M 720	01.96→ 03.99		**504-OS**		**368-AR**	04.96→ (P), 04.96→	**523-FP** **623-FP**		**4797-ACC**

R

See disclaimer on page 1

© MS Motorservice International GmbH 2021

MEGANE I (BA0/1_)									
1.8 16V (BA06, BA12, BA1A, BA1M, BA1R) 85 kW (115 PS) F4P 720, F4P 722	01.01→ 08.03		**504-OS**		**431-AP**	(P)	**523-FP** **623-FP**		**4797-ACC**
1.9 D 66-76 kW (90-104 PS) F8Q 784	04.96→ 02.01								**4797-ACC**
1.9 D Eco (BA0A, BA0U, BA0R) 47 kW (64 PS) F8Q 620, F8Q 622, F8Q 624	01.96→ 08.03		**504-OS** **507-OS**			Bosch	**437-FC**		**4797-ACC**
1.9 DCi 59-79 kW (80-107 PS) F9Q 732, F9Q 738	03.99→ 08.03								**4797-ACC**
1.9 DTi 60-72 kW (82-98 PS) F9Q 730	02.00→ 09.00								**4797-ACC**
1.9 TDI 66-76 kW (90-104 PS) F8Q 784	09.96→ 08.03		**504-OS**						**4797-ACC**
1.9 dCi (BA05, BA1F) 74-77 kW (101-105 PS) F9Q 732	02.01→ 08.03	(12)	**4044-OS** **504-OS**		**431-AP**				**4797-ACC**
1.9 dCi (BA05, BA1F) 75-77 kW (102-105 PS) F9Q 733	02.01→ 08.03	(12)	**4044-OS** **504-OS**		**4170-AP**				**4797-ACC**
1.9 dT 66-76 kW (90-104 PS) F8Q 784	08.98→ 10.99								**4797-ACC**
1.9 dT (B/SA0K, B/SA0Y) 66-76 kW (90-104 PS) F8Q 784, F8Q 786	01.96→ 08.03		**504-OS**						**4797-ACC**
1.9 dTi (BA08, BA0N) 60-72 kW (82-98 PS) F9Q 730, F9Q 734	03.97→ 02.01	(12)	**4044-OS** **504-OS**			Bosch	**437-FC**		**4797-ACC**
1.9 dTi (BA08, BA0N) 72 kW (98 PS) F9Q 731, F9Q 736	03.97→ 02.01	(12)	**4044-OS** **504-OS**	03.99→	**4170-AP**	Bosch	**437-FC**		**4797-ACC**
1.9 dTi (BA1U) 59 kW (80 PS) F9Q 744	02.01→ 08.03	(12)	**4044-OS** **504-OS**		**4170-AP**	Bosch	**437-FC**		**4797-ACC**
2.0 80-85 kW (109-115 PS) F3R 750, F3R 751, F3R 791, F3R 796, F3R 797, F3R 798	05.98→ 05.01								**4797-ACC**
2.0 16V (BA0H) 108-110 kW (147-150 PS) F7R 710, F7R 714	07.96→ 08.03		**504-OS**			(P)	**523-FP** **623-FP**		**4797-ACC**
2.0 i 80-85 kW (109-115 PS) F3R 750, F3R 751	03.99→ 08.03		**504-OS**			(P)	**523-FP** **623-FP**		**4797-ACC**
2.0 i (BA0G) 80-85 kW (109-115 PS) F3R 750, F3R 751	01.96→ 08.03		**504-OS**			(P)	**523-FP** **623-FP**		**4797-ACC**
MEGANE I Cabriolet (EA0/1_)									
1.4 16V (EA0D, EA1H, EA0W, EA10) 70 kW (95 PS) K4J 714, K4J 750	03.99→ 08.03		**504-OS**		**431-AP**	(P)	**523-FP** **623-FP**		**4797-ACC**
1.6 16V (EA04, EA0B, EA11, EA1J) 75-85 kW (102-116 PS) K4M 700, K4M 701, K4M 708, K4M 709	03.99→ 07.03		**504-OS**		**431-AP**	(P)	**523-FP** **623-FP**		**4797-ACC**
1.6 e (EA0F) 66 kW (90 PS) K7M 702, K7M 703	10.96→ 03.99		**504-OS**		**368-AR**	(P)	**523-FP** **623-FP**		**4797-ACC**
2.0 (EA0G) 80-85 kW (109-115 PS) F3R 750, F3R 798	04.97→ 08.03		**504-OS**			(P)	**523-FP** **623-FP**		**4797-ACC**
2.0 16V 108-110 kW (147-150 PS) F7R 714	08.97→ 11.00								**4797-ACC**
2.0 16V 99-103 kW (135-140 PS) F4R 746, F4R 770	01.02→ 08.03				**431-AP**				**4797-ACC**

R

© MS Motorservice International GmbH 2021

See disclaimer on page 1

MEGANE I Cabriolet (EA0/1_)									
2.0 16V (EA0H) 108-110 kW (147-150 PS) F7R 710, F7R 714	10.96→ 11.99		**504-OS**			(P)	**523-FP** **623-FP**		**4797-ACC**
2.0 16V IDE (EA03, EA0P, EA14) 103 kW (140 PS) F5R 740	11.99→ 08.03		**504-OS**			(P)	**523-FP** **623-FP**		**4797-ACC**
2.0 i (EA0G) 80-85 kW (109-115 PS) F3R 791, F3R 796	03.99→ 08.03		**504-OS**			(P)	**523-FP** **623-FP**		**4797-ACC**
MEGANE I Classic (LA0/1_)									
1.4 (LA0E, LA0V) 55 kW (75 PS) E7J 626, E7J 764	09.96→ 08.03			01.98→12.99	**988-AR**				**4797-ACC**
1.4 16V (LA0D, LA1H, IA0W, LA10) 70 kW (95 PS) K4J 714, K4J 750	03.99→ 08.03				**431-AP**				**4797-ACC**
1.6 64-66 kW (87-90 PS) K7M 704	02.00→ 09.00								**4797-ACC**
1.6 16V 69-82 kW (94-112 PS) K4M 706	01.99→ 08.08								**4797-ACC**
1.6 16V	09.99→ 12.01								**4797-ACC**
1.6 16V (LA00, LA04, LA0B, LA11, LA16, LA19, LA1J, LA1K,... 69-85 kW (94-116 PS) K4M 700, K4M 701, K4M 706, K4M 708, K4M 709	03.99→ 07.03				**431-AP**				**4797-ACC**
1.6 e (LA0F, LA0S) 66 kW (90 PS) K7M 702, K7M 703, K7M 790	09.96→ 03.99		**504-OS**		**368-AR**	(P)	**523-FP** **623-FP**		**4797-ACC**
1.6 i (LA0L) 55 kW (75 PS) K7M 720	09.96→ 03.99				**368-AR**				**4797-ACC**
1.8 16V (LA06, LA12, LA1A, LA1M, LA1R) 85 kW (115 PS) F4P 720, F4P 722	01.01→ 08.03				**431-AP**				**4797-ACC**
1.9 D (LA0A, LA0U, LA0R) 47 kW (64 PS) F8Q 620, F8Q 622, F8Q 624	09.96→ 08.03								**4797-ACC**
1.9 TDI 66-76 kW (90-104 PS) F8Q 784	09.96→ 08.03								**4797-ACC**
1.9 dCi (LA05) 74-77 kW (101-105 PS) F9Q 732, F9Q 733	03.99→ 07.03								**4797-ACC**
1.9 dCi (LA05, LA1F) 59-79 kW (80-107 PS) F9Q 732, F9Q 733, F9Q 738	02.01→ 08.03				**4170-AP**				**4797-ACC**
1.9 dT 66-76 kW (90-104 PS) F8Q 784	08.98→ 10.99								**4797-ACC**
1.9 dT (LA0K, LA0Y) 66-76 kW (90-104 PS) F8Q 784, F8Q 786	09.96→ 08.03		**504-OS**						**4797-ACC**
1.9 dTi (LA08, LA0N) 60-72 kW (82-98 PS) F9Q 730, F9Q 731, F9Q 734, F9Q 736	03.97→ 02.01						**437-FC**		**4797-ACC**
1.9 dTi (LA1U) 59 kW (80 PS) F9Q 744	02.01→ 08.03	(12)	**4044-OS** **504-OS**		**4170-AP**		**437-FC**		**4797-ACC**
2.0 80-85 kW (109-115 PS) F3R 750, F3R 752, F3R 791, F3R 796, F3R 797, F3R 798	05.98→ 05.01								**4797-ACC**
2.0 99-103 kW (135-140 PS) F4R 740	01.01→ 03.06								**4797-ACC**
2.0 RT	10.96→ 02.99								**4797-ACC**

R

See disclaimer on page 1

© MS Motorservice International GmbH 2021

MEGANE I Classic (LA0/1_)									
2.0 RT 103 kW (140 PS) F4R 747, F5R 740	03.01→ 08.03								**4797-ACC**
2.0 i (LA07, LA0G) 80-85 kW (109-115 PS) F3R 750, F3R 751, F3R 752, F3R 791, F3R 796, F3R 797, F3R 798	09.96→ 08.03								**4797-ACC**
2.0 i (LA0G) 80-85 kW (109-115 PS) F3R 750, F3R 751, F3R 752, F3R 791, F3R 796, F3R 797, F3R 798	03.99→ 08.03								**4797-ACC**
MEGANE I Coach (DA0/1_)									
1.4 16V (DA0D, DA1H, DA0W, DA10) 70-72 kW (95-98 PS) K4J 700, K4J 714, K4J 750	03.99→ 07.03		**504-OS**		**431-AP**	(P)	**523-FP** **623-FP**		**4797-ACC**
1.6 16V (DA0B, DA04, DA11) 75-85 kW (102-116 PS) K4M 700, K4M 701, K4M 708, K4M 709	03.99→ 07.03		**504-OS**		**431-AP**	(P)	**523-FP** **623-FP**		**4797-ACC**
1.6 e (DA0F) 66 kW (90 PS) K7M 702, K7M 703	03.96→ 03.99		**504-OS**		**368-AR**	04.96→ (P), 04.96→	**523-FP** **623-FP**		**4797-ACC**
1.9 DCi 74-77 kW (101-105 PS) F9Q 732, F9Q 733	03.99→ 09.00								**4797-ACC**
1.9 dCi (DA05, DA1F) 74-77 kW (101-105 PS) F9Q 732	02.01→ 08.03	(12)	**4044-OS** **504-OS**		**431-AP**				**4797-ACC**
1.9 dCi (DA05, DA1F) 75-77 kW (102-105 PS) F9Q 733	02.01→ 08.03	(12)	**4044-OS** **504-OS**		**4170-AP**				**4797-ACC**
1.9 dTi (DA0N) 72 kW (98 PS) F9Q 734	03.97→ 02.01	(12)	**4044-OS** **504-OS**			Bosch	**437-FC**		**4797-ACC**
1.9 dTi (DA0N) 72 kW (98 PS) F9Q 731, F9Q 736	03.97→ 02.01	(12)	**4044-OS** **504-OS**	03.99→	**4170-AP**	Bosch	**437-FC**		**4797-ACC**
2.0 16V 108-110 kW (147-150 PS) F7R 714	08.97→ 11.00								**4797-ACC**
2.0 16V 102-103 kW (139-140 PS) F4R 746	01.02→ 08.03		**504-OS**		**431-AP**	(P)	**523-FP** **623-FP**		**4797-ACC**
2.0 16V (DA0H) 108-110 kW (147-150 PS) F7R 710, F7R 714	03.96→ 11.99		**504-OS**			(P)	**523-FP** **623-FP**		**4797-ACC**
2.0 16V IDE (DA03, DA0P, DA14) 103 kW (140 PS) F5R 740	11.99→ 08.03		**504-OS**			(P)	**523-FP** **623-FP**		**4797-ACC**
2.0 i 80-85 kW (109-115 PS) F3R 791, F3R 796	03.99→ 08.03		**504-OS**			(P)	**523-FP** **623-FP**		**4797-ACC**
2.0 i (DA0G) 80-85 kW (109-115 PS) F3R 750, F3R 751, F3R 798	03.96→ 08.03		**504-OS**			(P)	**523-FP** **623-FP**		**4797-ACC**
MEGANE I Grandtour (KA0/1_)									
1.4 16V (KA0D, KA1H, KA0W, KA10) 70 kW (95 PS) K4J 714, K4J 750	03.99→ 08.03				**431-AP**				**4797-ACC**
1.4 e (KA0V) 55 kW (75 PS) E7J 626	03.99→ 08.03			→12.99	**988-AR**				**4797-ACC**
1.6 16V (KA0B, KA04, KA11) 75-85 kW (102-116 PS) K4M 700, K4M 701, K4M 708, K4M 709, K4M 712	03.99→ 08.03				**431-AP**				**4797-ACC**
1.6 Bifuel 79-80 kW (107-109 PS) K4M 704	03.99→ 09.00								**4797-ACC**

R

© MS Motorservice International GmbH 2021

See disclaimer on page 1

MEGANE I Grandtour (KA0/1_)									
1.6 e (KA0F) 66 kW (90 PS) K7M 702, K7M 703	03.99→ 08.03				**368-AR**				**4797-ACC**
1.8 16V (KA0S, KA12, KA1A, KA1M, KA1R) 85 kW (115 PS) F4P 720, F4P 722	01.01→ 08.03				**431-AP**				**4797-ACC**
1.9 D (KA0J, KA0R) 47 kW (64 PS) F8Q 622, F8Q 790	04.99→ 08.03						**437-FC**		**4797-ACC**
1.9 dCi 74-77 kW (101-105 PS) F9Q 732	03.99→ 09.00								**4797-ACC**
1.9 dCi (KA05, KA1F) 59-79 kW (80-107 PS) F9Q 732, F9Q 733, F9Q 738	02.01→ 08.03				**4170-AP**				**4797-ACC**
1.9 dTi (KA0N) 72 kW (98 PS) F9Q 731, F9Q 736	03.99→ 02.01						**437-FC**		**4797-ACC**
1.9 dTi (KA1U) 59 kW (80 PS) F9Q 744	02.01→ 08.03	(12)	**4044-OS** **504-OS**		**4170-AP**	Bosch	**437-FC**		**4797-ACC**
MEGANE II (BM0/1_, CM0/1_)									
1.4 16V 60 kW (82 PS) K4J 732	10.03→ 02.08		**504-OS**		**431-AP**	(P)	**523-FP** **623-FP**		**790-AC**
1.4 16V (BM0B, CM0B) 72 kW (98 PS) K4J 730, K4J 740	11.02→ 02.08		**504-OS**		**431-AP**	(P)	**523-FP** **623-FP**		**790-AC**
1.5 dCi (BM02, BM13, BM2A, CM02, CM13) 74-78 kW (101-106 PS) K9K 728, K9K 729	10.03→ 02.08		**504-OS**		**4193-AP**	(24), →12.04	**4295-FP** **4296-FP**		**790-AC**
1.5 dCi (BM0F, BM0T, BM2B, CM0F, CM0T) 60-63 kW (82-86 PS) K9K 722	09.02→ 02.08		**504-OS**		**4193-AP**	(24), →12.04	**4295-FP** **4296-FP**		**790-AC**
1.5 dCi (BM16, CM16) 74-78 kW (103-106 PS) K9K 734	01.07→ 03.09		**504-OS**		**4193-AP**		**4183-FP** **4186-FP**		**790-AC**
1.5 dCi (BM1E, CM1E) 78 kW (106 PS) K9K 732	05.05→ 06.08		**504-OS**		**4193-AP**		**4183-FP** **4186-FP**		**790-AC**
1.5 dCi (BM1F, CM1F) 63 kW (86 PS) K9K 724	05.05→ 02.08		**504-OS**		**4193-AP**		**4183-FP** **4186-FP**		**790-AC**
1.6 77 kW (105 PS) K4M 788	06.05→ 02.08		**504-OS**		**431-AP**	(P)	**523-FP** **623-FP**		
1.6 16V 81-83 kW (110-113 PS) K4M 760	01.06→ 06.08		**504-OS**		**4193-AP**	(P)	**523-FP** **623-FP**		**790-AC**
1.6 16V 82 kW (112 PS) K4M 812, K4M 813	01.06→ 06.08		**504-OS**		**431-AP**	(P)	**523-FP** **623-FP**		**790-AC**
1.6 16V (BM0C, CM0C) 81-83 kW (110-113 PS) K4M 760	11.02→ 02.08		**504-OS**		**4193-AP**	(P)	**523-FP** **623-FP**		**790-AC**
1.6 Flex-Fuel 77 kW (105 PS) K4M 788	01.07→ 02.08				**431-AP**				
1.9 dCi 66-75 kW (90-102 PS) F9Q 808	11.02→ 12.05	(12)	**4044-OS** **504-OS**		**4098-AP**		**905-FX**		**790-AC**
1.9 dCi 81-97 kW (110-132 PS) F9Q 804, F9Q 816, F9Q 818	11.02→ 02.08	(12)	**4044-OS** **504-OS**		**4098-AP**		**905-FX**		**790-AC**
1.9 dCi 66-75 kW (90-102 PS) F9Q 808	03.04→ 08.06	(12)	**4044-OS** **504-OS**		**4098-AP**		**905-FX**		**790-AC**
1.9 dCi 72-97 kW (98-132 PS) F9Q 803, F9Q 804, F9Q 816, F9Q 818	05.05→ 12.09	(12)	**4044-OS** **504-OS**		**4098-AP**		**905-FX**		**790-AC**

R

See disclaimer on page 1

© MS Motorservice International GmbH 2021

MEGANE II (BM0/1_, CM0/1_)									
1.9 dCi 81-97 kW (110-132 PS) F9Q 804, F9Q 818	05.05→ 02.08	(12)	**4044-OS** **504-OS**		**4098-AP**		**905-FX**		**790-AC**
1.9 dCi (BM0G, CM0G) 88 kW (120 PS) F9Q 800	11.02→ 02.08	(12)	**4044-OS** **504-OS**		**4098-AP**		**905-FX**		**790-AC**
2.0 165-169 kW (224-230 PS) F4R 774	08.06→ 02.08		**504-OS**		**4098-AP**	(P)	**523-FP** **623-FP**		**790-AC**
2.0 16V (BM0U, CM0U) 99-103 kW (135-140 PS) F4R 770	11.02→ 02.08		**504-OS**		**4098-AP**	(P)	**523-FP** **623-FP**		**790-AC**
2.0 16V Turbo 120-123 kW (163-167 PS) F4R 776	05.04→ 02.08		**504-OS**		**4098-AP**	(P)	**523-FP** **623-FP**		**790-AC**
2.0 16V Turbo 120-123 kW (163-167 PS) F4R 776	01.09→ 12.09				**4098-AP**				
2.0 Renault Sport 165-169 kW (224-230 PS) F4R 774, F4Rt 774	05.04→ 10.09		**504-OS**		**4098-AP**	(P)	**523-FP** **623-FP**		**790-AC**
2.0 dCi 127 kW (173 PS) M9R 724	01.07→ 02.08		**4101-OX**		**4098-AP**	(24)	**4183-FP** **4186-FP**		**790-AC**
2.0 dCi (BM1K, CM1K) 110 kW (150 PS) M9R 700, M9R 722	09.05→ 02.08		**4101-OX**		**4098-AP**	(24)	**4183-FP** **4186-FP**		**790-AC**
MEGANE II Coupé-Cabriolet (EM0/1_)									
1.5 dCi (EM16) 74-78 kW (103-106 PS) K9K 734	01.07→ 06.09		**504-OS**		**4193-AP**		**4183-FP** **4186-FP**		**790-AC**
1.5 dCi (EM1E) 78 kW (106 PS) K9K 732	03.06→ 01.09		**504-OS**		**4193-AP**		**4183-FP** **4186-FP**		**790-AC**
1.6 81-83 kW (110-113 PS) K4M 760, K4M 761	09.03→ 03.09		**504-OS**		**4193-AP**	(P)	**523-FP** **623-FP**		**790-AC**
1.6 77 kW (105 PS) K4M 788	06.05→ 03.09				**4193-AP**				
1.6 16V 81-83 kW (110-113 PS) K4M 760, K4M 761	01.06→ 06.08		**504-OS**		**4193-AP**	(P)	**523-FP** **623-FP**		**790-AC**
1.6 16V 82 kW (112 PS) K4M 812, K4M 813	01.06→ 06.08		**504-OS**		**431-AP**	(P)	**523-FP** **623-FP**		**790-AC**
1.9 dCi 88 kW (120 PS) F9Q 800	09.03→ 03.09	(12)	**4044-OS** **504-OS**		**4098-AP**		**905-FX**		**790-AC**
1.9 dCi 81-97 kW (110-132 PS) F9Q 804, F9Q 816, F9Q 818	09.03→ 03.09	(12)	**4044-OS** **504-OS**		**4098-AP**		**905-FX**		**790-AC**
1.9 dCi 72-97 kW (98-132 PS) F9Q 803, F9Q 804	05.05→ 02.07	(12)	**4044-OS** **504-OS**		**4098-AP**		**905-FX**		**790-AC**
1.9 dCi 81-97 kW (110-132 PS) F9Q 804, F9Q 816, F9Q 818	05.05→ 03.09	(12)	**4044-OS** **504-OS**		**4098-AP**		**905-FX**		**790-AC**
2.0 99-103 kW (135-140 PS) F4R 770, F4R 771	09.03→ 12.09		**504-OS**		**4098-AP**	(P)	**523-FP** **623-FP**		**790-AC**
2.0 16V Turbo 120-123 kW (163-167 PS) F4R 776	05.04→ 03.09		**504-OS**		**4098-AP**	(P)	**523-FP** **623-FP**		**790-AC**
2.0 dCi 110 kW (150 PS) M9R 700, M9R 722	09.05→ 03.09		**4101-OX**		**4098-AP**	(24)	**4183-FP** **4186-FP**		**790-AC**

R

© MS Motorservice International GmbH 2021

See disclaimer on page 1

MEGANE II Estate (KM0/1_)									
1.4 72 kW (98 PS) K4J 730, K4J 740	08.03→ 07.09		**504-OS**		**431-AP**	(P)	**523-FP** **623-FP**		**790-AC**
1.5 dCi (KM02, KM13) 74-78 kW (101-106 PS) K9K 728, K9K 729	02.04→ 03.06		**504-OS**		**4193-AP**	(24), →12.04	**4295-FP** **4296-FP**		**790-AC**
1.5 dCi (KM0F, KM0T, KM2B) 60-63 kW (82-86 PS) K9K 722	08.03→ 05.06		**504-OS**		**4193-AP**	(24), →12.04	**4295-FP** **4296-FP**		**790-AC**
1.5 dCi (KM16) 74-78 kW (103-106 PS) K9K 734	01.07→ 07.09		**504-OS**		**4193-AP**		**4186-FP**		**790-AC**
1.5 dCi (KM16, KM1E) 78 kW (106 PS) K9K 732	05.05→ 06.08		**504-OS**		**4193-AP**		**4183-FP** **4186-FP**		**790-AC**
1.5 dCi (KM1F) 63 kW (86 PS) K9K 724	05.05→ 07.09		**504-OS**		**4193-AP**		**4183-FP** **4186-FP**		**790-AC**
1.6 81-83 kW (110-113 PS) K4M 760, K4M 761	08.03→ 07.09		**504-OS**		**4193-AP**	(P)	**523-FP** **623-FP**		**790-AC**
1.6 16V 77-81 kW (105-110 PS) K4M 762	05.05→ 07.09				**431-AP**				
1.6 16V 81-83 kW (110-113 PS) K4M 760, K4M 761	01.06→ 08.09		**504-OS**		**4193-AP**	(P)	**523-FP** **623-FP**		**790-AC**
1.6 16V 82 kW (112 PS) K4M 812, K4M 813	01.06→ 08.09		**504-OS**		**431-AP**	(P)	**523-FP** **623-FP**		**790-AC**
1.6 16V Hi-Flex 77 kW (105 PS) K4M 856	02.08→ 07.09				**431-AP**				
1.6 Flex	12.06→ 08.12				**431-AP**				
1.9 dCi 66-75 kW (90-102 PS) F9Q 808	03.04→ 02.07	(12)	**4044-OS** **504-OS**		**4098-AP**		**905-FX**		**790-AC**
1.9 dCi 66-75 kW (90-102 PS) F9Q 808	04.04→ 12.05	(12)	**4044-OS** **504-OS**		**4098-AP**		**905-FX**		**790-AC**
1.9 dCi 81-96 kW (110-131 PS) F9Q 818	05.05→ 07.09				**4098-AP**				
1.9 dCi 72-97 kW (98-132 PS) F9Q 803, F9Q 804	05.05→ 07.09	(12)	**4044-OS** **504-OS**		**4098-AP**		**905-FX**		**790-AC**
1.9 dCi 81-97 kW (110-132 PS) F9Q 804, F9Q 818	05.05→ 07.09	(12)	**4044-OS** **504-OS**		**4098-AP**		**905-FX**		**790-AC**
1.9 dCi (KMRG, KM1G, KM0G, KM2C) 88 kW (120 PS) F9Q 800	08.03→ 07.09	(12)	**4044-OS** **504-OS**		**4098-AP**		**905-FX**		**790-AC**
2.0 99-103 kW (135-140 PS) F4R 770, F4R 771	08.03→ 07.09		**504-OS**		**4098-AP**	(P)	**523-FP** **623-FP**		**790-AC**
2.0 99-103 kW (135-140 PS) F4R 770, F4R 771	12.06→ 01.11				**4193-AP**				
2.0 dCi 110 kW (150 PS) M9R 700, M9R 722	09.05→ 07.09				**4098-AP**		**4186-FP**		
MEGANE II Saloon (LM0/1_)									
1.4 60 kW (82 PS) K4J 732	09.03→		**504-OS**		**431-AP**	(P)	**523-FP** **623-FP**		**790-AC**
1.4 72 kW (98 PS) K4J 730, K4J 740	09.03→		**504-OS**		**431-AP**	(P)	**523-FP** **623-FP**		**790-AC**
1.5 dCi (LM02, LM13, LM2A) 74-78 kW (101-106 PS) K9K 728, K9K 729	02.04→ 12.10		**504-OS**		**4193-AP**	(24), →12.04	**4295-FP** **4296-FP**		**790-AC**

R

See disclaimer on page 1

© MS Motorservice International GmbH 2021

MEGANE II Saloon (LM0/1_)									
1.5 dCi (LM0F, LM0T, LM2B) 60-63 kW (82-86 PS) K9K 722	08.03→ 12.10		**504-OS**		**4193-AP**	(24), →12.04	**4295-FP** **4296-FP**		**790-AC**
1.5 dCi (LM16) 74-78 kW (103-106 PS) K9K 734	10.03→ 12.10		**504-OS**		**4193-AP**		**4183-FP** **4186-FP**		**790-AC**
1.5 dCi (LM1E) 78 kW (106 PS) K9K 732	05.05→ 12.10		**504-OS**		**4193-AP**		**4183-FP** **4186-FP**		**790-AC**
1.5 dCi (LM1F) 63 kW (86 PS) K9K 724	05.05→ 12.10		**504-OS**		**4193-AP**		**4183-FP** **4186-FP**		**790-AC**
1.6 81-83 kW (110-113 PS) K4M 760, K4M 761	09.03→		**504-OS**		**4193-AP**	(P)	**523-FP** **623-FP**		**790-AC**
1.6 75 kW (102 PS) K4M 768	09.03→		**504-OS**		**431-AP**	(P)	**523-FP** **623-FP**		**790-AC**
1.6 77-81 kW (105-110 PS) K4M 762	05.05→		**504-OS**		**431-AP**	(P)	**523-FP** **623-FP**		**790-AC**
1.6 82 kW (112 PS) K4M 812	09.07→ 12.10				**4193-AP**				
1.6 16V (LM1R, LM0C) 81-83 kW (110-113 PS) K4M 760, K4M 761	01.06→		**504-OS**			(P)	**523-FP** **623-FP**		**790-AC**
1.6 16V (LM1R, LM0C) 82 kW (112 PS) K4M 812, K4M 813	01.06→		**504-OS**		**431-AP**	(P)	**523-FP** **623-FP**		**790-AC**
1.6 Hi-Flex 81-85 kW (110-116 PS) K4M 766	03.06→				**431-AP**				
1.9 dCi 66-75 kW (90-102 PS) F9Q 808	09.03→ 12.05	(12)	**4044-OS** **504-OS**		**4098-AP**		**905-FX**		**790-AC**
1.9 dCi 66-75 kW (90-102 PS) F9Q 808	03.04→	(12)	**4044-OS** **504-OS**		**4098-AP**		**905-FX**		**790-AC**
1.9 dCi 72-97 kW (98-132 PS) F9Q 803, F9Q 804	05.05→	(12)	**4044-OS** **504-OS**		**4098-AP**		**905-FX**		**790-AC**
1.9 dCi (LM0G, LM1G, LM2C) 88 kW (120 PS) F9Q 800	09.03→	(12)	**4044-OS** **504-OS**		**4098-AP**		**905-FX**		**790-AC**
1.9 dCi (LM14, LM1D) 72-97 kW (98-132 PS) F9Q 803, F9Q 804, F9Q 816, F9Q 818	05.05→	(12)	**4044-OS** **504-OS**		**4098-AP**		**905-FX**		**790-AC**
2.0 99-103 kW (135-140 PS) F4R 770, F4R 771	09.03→		**504-OS**		**4098-AP**	(P)	**523-FP** **623-FP**		**790-AC**
2.0 99-103 kW (135-140 PS) F4R 770	04.06→ 11.10				**4098-AP** **431-AP**				
2.0 dCi 110 kW (150 PS) M9R 700, M9R 722	09.05→		**4101-OX**		**4098-AP**	(24)	**4183-FP** **4186-FP**		**790-AC**
MEGANE III									
2.0i 16V	11.08→				**4692-AP**				**4617-ACC**
MEGANE III Coupe (DZ0/1_)									
1.2 TCe (DZ16, DZ28) 84-97 kW (115-132 PS) H5F 404, H5F 405, H5F 412	01.13→ 08.15		**4717-OX**						**4617-ACC**
1.2 TCe (DZ2B, DZ11) 74-97 kW (101-132 PS) H5F 400, H5F 408	03.12→ 08.15		**4717-OX**						
1.5 dCi (DZ09, DZ0D, DZ1F, DZ1G) 70-81 kW (95-110 PS) K9K 636, K9K 836, K9K 837, K9K 846	02.09→ 08.15						**4479-FP**		**4617-ACC**

R

© MS Motorservice International GmbH 2021

See disclaimer on page 1

MEGANE III Coupe (DZ0/1_)									
1.5 dCi (DZ0A) 60-66 kW (82-90 PS) K9K 830	11.08→ 08.15								**4617-ACC**
1.5 dCi (DZ0B) 78 kW (106 PS) K9K 832	02.09→						**4479-FP**		**4617-ACC**
1.5 dCi (DZ0C, DZ1A) 66 kW (90 PS) K9K 834	11.08→ 08.15								**4617-ACC**
1.6 dCi (DZ00) 96 kW (130 PS) R9M 402	04.11→ 08.15		**4671-OX**						**4617-ACC**
1.9 dCi (DZ0N, DZ0J, DZ1J, DZ1K) 96 kW (131 PS) F9Q 870, F9Q 872	11.08→ 08.15						**4479-FP**		**4617-ACC**
2.0 R.S. 162-202 kW (220-275 PS) F4R 874	11.08→				**4692-AP**				
2.0 R.S. 162-202 kW (220-275 PS) F4R 874	07.14→				**4692-AP**				
2.0 TCe 132-140 kW (180-190 PS) F4R 872	06.12→				**4692-AP**				**4617-ACC**
2.0 TCe (DZ0K) 132 kW (180 PS) F4R 870	11.08→ 08.15				**4692-AP**				
2.0 TCe (DZ1N) 162-202 kW (220-275 PS) F4R 874	05.09→				**4692-AP**				
2.0 TCe 220 162-202 kW (220-275 PS) F4R 874	11.13→				**4692-AP**				
2.0 dCi 118-120 kW (160-163 PS) M9R 610	07.12→				**4692-AP**				
2.0 dCi (DZ0L) 118-120 kW (160-163 PS) M9R 610	04.09→ 08.15				**4692-AP**		**4479-FP**		**4617-ACC**
2.0 dCi (DZ0Y) 110 kW (150 PS) M9R 615	04.09→				**4692-AP**		**4479-FP**		**4617-ACC**
MEGANE III Grandtour (KZ0/1)									
1.2 TCe (KZ16, KZ28) 84-97 kW (115-132 PS) H5F 404, H5F 405, H5F 412	01.13→		**4717-OX**						
1.2 TCe (KZ2B, KZ11) 74-97 kW (101-132 PS) H5F 400, H5F 408	03.12→		**4717-OX**						
1.5 dCi (KZ09, KZ0D, KZ1G) 70-81 kW (95-110 PS) K9K 636, K9K 836, K9K 837, K9K 846	02.09→						**4479-FP**		
1.5 dCi (KZ0C, KZ1A) 66 kW (90 PS) K9K 834	05.09→						**4479-FP**		
1.5 dCi (KZ1M, KZ1W) 70-81 kW (95-110 PS) K9K 832, K9K 836, K9K 846	02.09→						**4479-FP**		
2.0 TCe 132-140 kW (180-190 PS) F4R 872	09.12→				**4692-AP**				
2.0 TCe 162-202 kW (220-275 PS) F4R 874	09.12→				**4692-AP**				
2.0 TCe (KZ0K, KZ1T) 132-140 kW (180-190 PS) F4R 870, F4R 872	11.08→				**4692-AP**				
2.0 dCi 118-120 kW (160-163 PS) M9R 610	07.12→				**4692-AP**				
2.0 dCi (KZ0L) 118-120 kW (160-163 PS) M9R 610	04.09→				**4692-AP**		**4479-FP**		
2.0 dCi (KZ0Y) 110 kW (150 PS) M9R 615	10.10→				**4692-AP**				

See disclaimer on page 1

© MS Motorservice International GmbH 2021

MEGANE III Hatchback (BZ0/1_, B3)									
1.2 TCe (BZ16, BZ28) 84-97 kW (115-132 PS) H5F 404, H5F 405, H5F 412	01.13→		**4717-OX**						**4617-ACC**
1.2 TCe (BZ2B, BZ11) 74-97 kW (101-132 PS) H5F 400, H5F 408	03.12→ 08.15		**4717-OX**						
1.4 TCe (BZ0F, BZ1V) 96 kW (131 PS) H4J 700	04.09→								**4617-ACC**
1.5 dCi 78 kW (106 PS) K9K 832	02.09→						**4479-FP**		
1.5 dCi (BZ09, BZ0D, BZ1W, BZ29) 66-81 kW (90-110 PS) K9K 636, K9K 656, K9K 657, K9K 836, K9K 837, K9K 846	02.09→	start-stop-automatic	**4684-OS**				**4479-FP**		**4617-ACC**
1.5 dCi (BZ0C) 66 kW (90 PS) K9K 834	11.08→ 08.15		**504-OS**		**4193-AP**				**790-AC**
1.6 16V 79-85 kW (107-116 PS) K4M 858, K4M 866	11.08→								**4617-ACC**
1.6 16V (BZ0H) 74-85 kW (101-116 PS) K4M 848	11.08→ 08.15								**4617-ACC**
1.6 16V (BZ1B, BZ1H) 81-85 kW (110-116 PS) K4M 858	11.08→								**4617-ACC**
1.6 16V Hi-Flex (BZ03) 79-85 kW (107-116 PS) K4M 858, K4M 866	11.08→ 08.15								**4617-ACC**
1.6 dCi (BZ00, BZ12) 96 kW (130 PS) R9M 402, R9M 404	04.11→ 08.15		**4671-OX**						**4617-ACC**
1.9 dCi (BZ0N, BZ0J) 96 kW (131 PS) F9Q 870, F9Q 872	11.08→						**4479-FP**		**4617-ACC**
2.0 TCe 132-140 kW (180-190 PS) F4R 872	06.12→				**4692-AP**				**4617-ACC**
2.0 TCe (BZ0K) 132 kW (180 PS) F4R 870	11.08→ 08.15				**4692-AP**				**4617-ACC**
2.0 TCe 220 162-202 kW (220-275 PS) F4R 874	11.13→				**4692-AP**				
2.0 dCi 118-120 kW (160-163 PS) M9R 610	07.12→				**4692-AP**				
2.0 dCi (BZ0L) 118-120 kW (160-163 PS) M9R 610	04.09→ 08.15				**4692-AP**		**4479-FP**		**4617-ACC**
2.0 dCi (BZ0Y) 110 kW (150 PS) M9R 615	10.10→				**4692-AP**				
MEGANE IV Grandtour (K9A/M/N)									
1.2 TCe 100 74-97 kW (101-132 PS) H5F 408	04.16→		**4717-OX**						
1.2 TCe 130 (K9MR) 74-97 kW (101-132 PS) H5F 408	04.16→		**4717-OX**						
MEGANE IV Hatchback (B9A/M/N)									
1.2 TCe 100 (B9MS) 74-97 kW (101-132 PS) H5F 408	11.15→		**4717-OX**						**4783-AC** **4829-ACC**
1.2 TCe 130 (B9MR) 74-97 kW (101-132 PS) H5F 408	11.15→		**4717-OX**						**4783-AC** **4829-ACC**
1.5 dCi 110 (B9A3) 66-81 kW (90-110 PS) K9K 646, K9K 648, K9K 656, K9K 657	11.15→		**4684-OS**						**4783-AC** **4829-ACC**

R

© MS Motorservice International GmbH 2021

See disclaimer on page 1

MEGANE IV Hatchback (B9A/M/N_)									
1.5 dCi 90 (B9A1) 66-81 kW (90-110 PS) K9K 656	11.15→		**4684-OS**						**4783-AC** **4829-ACC**
1.6 TCe 205 (B9MV) 110-151 kW (150-205 PS) M5M 450	11.15→								**4783-AC** **4829-ACC**
1.6 dCi 130 (B9A4) 96 kW (130 PS) R9M 409	11.15→								**4783-AC** **4829-ACC**
MEGANE Scenic (JA0/1_)									
1.6 16V (JA0B, JA04, JA11) 75-85 kW (102-116 PS) K4M 700, K4M 701, K4M 704, K4M 708	04.98→ 10.99		**504-OS**		**431-AP**	(P)	**523-FP** **623-FP**		
1.6 e (JA0F) 66 kW (90 PS) K7M 702, K7M 703	01.97→ 10.99				**368-AR**				
1.6 i (JA0L) 55 kW (75 PS) K7M 720	01.97→ 09.99				**368-AR**				
1.9 D (JA0J) 47 kW (64 PS) F8Q 790	03.97→ 09.99		**504-OS** **507-OS**			Bosch	**437-FC**		**4797-ACC**
1.9 dT (JA0K, JA0Y) 66-76 kW (90-104 PS) F8Q 784, F8Q 786	01.97→ 09.99		**504-OS**						**4797-ACC**
1.9 dTi (JA0N) 60-72 kW (82-98 PS) F9Q 730, F9Q 734	04.97→ 09.99		**4044-OS**		**4170-AP**	Bosch	**437-FC**		
MODUS / GRAND MODUS									
1.2i 16V 74-75 kW (100-102 PS) D4F 780	09.07→		**906-OS**		**4081-AP**				**4512-ACC**
MODUS / GRAND MODUS (F/JP0_)									
1.2 76 kW (103 PS) D4F 786	04.11→				**4265-AP**				**4512-ACC**
1.2 (FP0C, FP0K, FP0P) 48-55 kW (65-75 PS) D4F 740	05.05→		**906-OS**		**4081-AP**	(P)	**523-FP** **623-FP**		**4512-ACC**
1.2 (JP0C, JP0K, FP0C, FP0K, FP0P, JP0P, JP0T) 48-55 kW (65-75 PS) D4F 740	12.04→		**906-OS**		**4081-AP**	(P)	**523-FP** **623-FP**		**4512-ACC**
1.2 (JP0S) 43-58 kW (58-79 PS) D4F 764	12.04→		**906-OS**		**4081-AP**	(P)	**523-FP** **623-FP**		**4512-ACC**
1.2 16V (JP0W) 74 kW (101 PS) D4F 784	05.07→		**906-OS**		**4081-AP**	(P)	**523-FP** **623-FP**		**4512-ACC**
1.2 16V Hi-Flex 48-55 kW (65-75 PS) D4F 740	10.08→		**906-OS**		**4081-AP**	(P)	**523-FP** **623-FP**		**4512-ACC**
1.2 GPL (JP0R) 53-55 kW (72-75 PS) D4F 744	05.08→ 12.12				**4081-AP**				**4512-ACC**
1.4 (JP01, JP0J) 72 kW (98 PS) K4J 770, K4J 780	12.04→		**504-OS**		**4265-AP**	(P)	**523-FP** **623-FP**		**4512-ACC**
1.5 dCi (FP0D, JP0D) 57-65 kW (78-88 PS) K9K 750	09.04→		**504-OS**		**4265-AP**	(24) ohne Wasserabscheider/ without water separator/ sans séparateur d'eau/sin separador de agua	**4282-FP** **4313-FP**		**4512-ACC**

R

See disclaimer on page 1

© MS Motorservice International GmbH 2021

MODUS / GRAND MODUS (F/JP0)									
1.5 dCi (FP0E, JP0E) 47-50 kW (64-68 PS) K9K 752, K9K 768	12.04→		**504-OS**		**4265-AP**	(24) ohne Wasserabscheider/ without water separator/ sans séparateur d'eau/sin separador de agua	**4282-FP** **4313-FP**		**4512-ACC**
1.5 dCi (FP0F, JP0F) 50-65 kW (68-88 PS) K9K 760, K9K 766	12.04→		**504-OS**		**4265-AP**	(24) ohne Wasserabscheider/ without water separator/ sans séparateur d'eau/sin separador de agua	**4282-FP** **4313-FP**		**4512-ACC**
1.5 dCi (FP0G, JP0G) 48-50 kW (65-68 PS) K9K 768	12.04→		**504-OS**		**4265-AP**	(24) ohne Wasserabscheider/ without water separator/ sans séparateur d'eau/sin separador de agua	**4282-FP** **4313-FP**		**4512-ACC**
1.5 dCi (JP02) 63-76 kW (86-103 PS) K9K 772	05.07→		**504-OS**		**4265-AP**	(24) ohne Wasserabscheider/ without water separator/ sans séparateur d'eau/sin separador de agua	**4282-FP** **4313-FP**		**4512-ACC**
1.5 dCi (JP0G, JP0H) 78 kW (106 PS) K9K 764	05.05→		**504-OS**		**4265-AP**	(24) ohne Wasserabscheider/ without water separator/ sans séparateur d'eau/sin separador de agua	**4282-FP** **4313-FP**		**4512-ACC**
1.5 dCi 75 55-65 kW (75-88 PS) K9K 770	10.10→				**4265-AP**	(24) ohne Wasserabscheider/ without water separator/ sans séparateur d'eau/sin separador de agua	**4282-FP** **4313-FP**		**4512-ACC**

R

© MS Motorservice International GmbH 2021

See disclaimer on page 1

MODUS / GRAND MODUS (F/JP0)									
1.5 dCi 90 55-65 kW (75-88 PS) K9K 750, K9K 770	10.10→				**4265-AP**	(24) ohne Wasserabscheider/ without water separator/ sans séparateur d'eau/sin separador de agua	**4282-FP** **4313-FP**		**4512-ACC**
1.6 (JP03, JP0B, JP0U, JP0Y, JP1G) 82 kW (112 PS) K4M 790, K4M 791, K4M 800, K4M 801	12.04→		**504-OS**		**4265-AP**	(P)	**523-FP** **623-FP**		**4512-ACC**
1.6 (JP0L, JP0V) 65 kW (88 PS) K4M 794	12.04→		**504-OS**		**4265-AP**	(P)	**523-FP** **623-FP**		**4512-ACC**
OROCH									
1.6 Flex 75-85 kW (102-112 PS) K4M 842, K4M884	09.15→ 09.17				**431-AP**				
SAFRANE I (B54_)									
2.0 (B540) 77 kW (105 PS) J7R 732, J7R 733	11.92→ 07.96					(P)	**032-FP** **632-FP**		
2.0 12V (B542, B54E) 97-99 kW (132-135 PS) J7R 734, J7R 735	04.92→ 07.96					(P)	**032-FP** **632-FP**		
2.1 dT (B546) 65-66 kW (88-90 PS) J8S 760	11.93→ 07.96		**507-OS**						
2.2 (B541) 79-81 kW (107-110 PS) J7T 762	04.92→ 07.96					(P)	**032-FP** **632-FP**		
2.2 (B543) 101 kW (137 PS) J7T 760, J7T 761	04.92→ 07.96					(P)	**032-FP** **632-FP**		
2.5 dT (B548) 83 kW (113 PS) S8U 762, S8U 763	12.92→ 07.96		**359-OS**						
3.0 123-125 kW (167-170 PS) Z7X 723	02.93→ 06.96					(P)	**032-FP** **632-FP**		
3.0 Biturbo 4x4 (B545) 193 kW (262 PS) Z7X 726	02.93→ 07.96					(P)	**032-FP** **632-FP**		
3.0 V6 (B54B, B544) 123-125 kW (167-170 PS) Z7X 721, Z7X 722, Z7X 723, Z7X 753	12.92→ 07.96					(P)	**032-FP** **632-FP**		
3.0 V6 4x4 (B54B, B544) 123-125 kW (167-170 PS) Z7X 721, Z7X 722, Z7X 723	12.92→ 07.96					(P)	**032-FP** **632-FP**		
SAFRANE II (B54_)									
3.0 V6 (B54M) 123-125 kW (170 PS) Z7X 755	07.96→ 12.00					(P)	**032-FP** **632-FP**		
SANDERO/STEPWAY I (BS_)									
1.0 Hi-Flex 52-59 kW (71-80 PS) D4D 754	11.07→				**4081-AP**				
1.0 Hi-Flex (BS0R, BS1R, BS1G) 52-59 kW (71-80 PS) D4D 754, D4D760	11.07→				**4081-AP**				
1.2i 16V			**906-OS**		**4081-AP**		**523-FP**		
1.4 55 kW (75 PS) K7J 710	02.09→		**504-OS**	→10.11	**988-AR**	(P)	**523-FP** **623-FP**		

R

See disclaimer on page 1

© MS Motorservice International GmbH 2021

SANDERO/STEPWAY I (BS_)									
1.4 LPG 53 kW (72 PS) K7J 714	02.09→			→10.11	**988-AR**				
1.4i	05.08→		**504-OS**				**523-FP**		
1.6 66-82 kW (90-110 PS) K4M 732	11.07→				**431-AP**				
1.6 64-76 kW (87-103 PS) K7M 710	12.07→			→10.11	**988-AR**				
1.6 76-82 kW (103-112 PS) K4M 697	12.07→ 07.13			→10.11	**988-AR**				
1.6 64-76 kW (87-103 PS) K7M 710	02.09→		**504-OS**	→10.11	**988-AR**	(P)	**523-FP** **623-FP**		
1.6 62-66 kW (84-90 PS) K7M 718	11.10→			→10.11	**988-AR**				
1.6 75-85 kW (102-116 PS) K4M 690	12.12→				**431-AP**				
1.6 Flex (BS0V, BS1V, BS09) 81-85 kW (110-116 PS) K4M 766	08.08→				**431-AP**				
SANDERO/STEPWAY II (B8_)									
1.2 16V 53-55 kW (72-75 PS) D4F 732, D4F 734	12.13→				**4081-AP**				
1.2 16V 53-55 kW (72-75 PS) D4F 732	04.15→				**4081-AP**				
1.2 16V LPG 53-55 kW (72-75 PS) D4F 734	12.13→				**4081-AP**				
1.5 dCi 60-66 kW (82-90 PS) K9K 830	12.13→		**504-OS**		**4133-AP**				
1.6 16V 66-85 kW (90-116 PS) K4M 732, K4M 766, K4M 845	04.14→				**431-AP**				
1.6 Flex (B8A6) 78 kW (106 PS) K7M 764	09.14→				**431-AP**				
SCÉNIC I MPV (JA0/1_, FA0_)									
1.4 16V (JA0D, JA1H, Ja0W, JA10) 70 kW (95 PS) K4J 714, K4J 750	09.99→ 08.03		**504-OS**		**431-AP**	(P)	**523-FP** **623-FP**		
1.6 75-85 kW (102-116 PS) K4M 708, K4M 709	03.01→ 08.03		**504-OS**		**431-AP**	(P)	**523-FP** **623-FP**		
1.6 75-85 kW (102-116 PS) K4M 700, K4M 701, K4M 708	06.01→ 09.03				**431-AP**				
1.6 (JA00, JA16, JA15, JA19, JA1V, JA2B, JA2C, JA0B) 69-85 kW (94-116 PS) K4M 700, K4M 706, K4M 707, K4M 776	09.99→ 09.03				**431-AP**				
1.6 BiFuel (JA04) 75-80 kW (107-109 PS) K4M 704, K4M 712	09.99→ 04.01				**431-AP**				
1.6 Hi-Flex (JA0B) 75-85 kW (102-116 PS) K4M 700, K4M 701, K4M 708	03.05→ 07.10				**431-AP**				
1.8 16V (JA12, JA1R, JA1M, JA1A) 85 kW (115 PS) F4P 720, F4P 722	01.01→ 08.03		**504-OS**		**431-AP**	(P)	**523-FP** **623-FP**		
1.8 4x4 85 kW (115 PS) F4P 722	07.00→ 04.01		**504-OS**		**431-AP**	(P)	**523-FP** **623-FP**		
1.9 dCi (JA05, JA1F) 74-77 kW (101-105 PS) F9Q 732, F9Q 733	09.99→ 08.03		**4044-OS**		**4170-AP**		**905-FX**		**763-AC**

R

© MS Motorservice International GmbH 2021

See disclaimer on page 1

SCÉNIC I MPV (JA0/1_, FA0_)									
1.9 dCi RX4 75 kW (102 PS) F9Q 740	11.00→ 08.03		**4044-OS**		**4170-AP**		**905-FX**		**763-AC**
1.9 dCi RX4 74-79 kW (101-107 PS) F9Q 732, F9Q 748, F9Q 796	12.02→ 08.03				**4170-AP**				
1.9 dTi (JA0N) 72 kW (98 PS) F9Q 731, F9Q 734, F9Q 736	09.99→ 08.03		**4044-OS**		**4170-AP**	Bosch	**437-FC**		
1.9 dTi (JA1U) 59 kW (80 PS) F9Q 744	02.01→ 08.03		**4044-OS**		**4170-AP**	Bosch	**437-FC**		
2.0 16V 99-103 kW (135-140 PS) F4R 740, F4R 741, F4R 744, F4R 747	09.99→ 08.03		**504-OS**		**431-AP**	(P)	**523-FP** **623-FP**		
2.0 16V (JA1B, JA1D) 99-103 kW (135-140 PS) F4R 740, F4R 741, F4R 746	07.00→ 08.03		**504-OS**		**431-AP**	(P)	**523-FP** **623-FP**		
2.0 16V RX4 99-103 kW (135-140 PS) F4R 744, F4R 746	06.00→ 08.03		**504-OS**		**431-AP**	(P)	**523-FP** **623-FP**		
SCÉNIC II (JM0/1_)									
1.4 (JM0B, JM0H, JM1A) 72 kW (98 PS) K4J 730, K4J 740, K4J 770	06.03→ 11.08		**504-OS**	→06.05	**431-AP**	(P)	**523-FP** **623-FP**		**763-AC**
1.5 dCi (JM02, JM13) 74-78 kW (101-106 PS) K9K 728, K9K 729	11.03→ 08.05		**504-OS**		**4193-AP**	(24), →12.04	**4295-FP** **4296-FP**		**763-AC**
1.5 dCi (JM0F) 60-63 kW (82-86 PS) K9K 722	06.03→ 05.06		**504-OS**		**4193-AP**	(24), →12.04	**4295-FP** **4296-FP**		**763-AC**
1.5 dCi (JM16) 74-78 kW (101-106 PS) K9K 728, K9K 734	01.07→ 11.08		**504-OS**		**4193-AP**	(24)	**4296-FP**		**763-AC**
1.5 dCi (JM1E, JM16) 74-78 kW (103-106 PS) K9K 732, K9K 734	05.05→ 11.08		**504-OS**		**4193-AP**	(24)	**4296-FP**		**763-AC**
1.5 dCi (JM1F) 63 kW (86 PS) K9K 724	05.05→ 11.08		**504-OS**		**4193-AP**	(24)	**4296-FP**		**763-AC**
1.6 (JM0C, JM0J, JM1B) 81-83 kW (110-113 PS) K4M 761, K4M 782	06.03→ 10.06		**504-OS**		**4193-AP**	(P)	**523-FP** **623-FP**		**763-AC**
1.6 16V (JM1R) 69-85 kW (94-116 PS) K4M 706, K4M 766, K4M 812, K4M 813	10.05→ 11.08		**504-OS**		**4193-AP**	(P)	**523-FP** **623-FP**		**763-AC**
1.9 D 85-96 kW (116-131 PS) F9Q 812, F9Q J 803	06.06→ 11.08				**4098-AP**				
1.9 dCi 81-97 kW (110-132 PS) F9Q 804	06.03→ 11.08	(12)	**4044-OS** **504-OS**		**4098-AP**		**905-FX**		**763-AC**
1.9 dCi (JM0G, JM12, JM1G, JM2C) 85-88 kW (116-120 PS) F9Q 812	06.03→ 05.06	(12)	**4044-OS** **504-OS**		**4098-AP**		**905-FX**		**763-AC**
1.9 dCi (JM14) 81-97 kW (110-132 PS) F9Q 804, F9Q 816, F9Q 818, F9Q J 803	05.05→ 11.08	(12)	**4044-OS** **504-OS**		**4098-AP**		**905-FX**		**763-AC**
1.9 dCi (JM15) 81-97 kW (110-132 PS) F9Q 804	05.05→ 11.08	(12)	**4044-OS** **504-OS**		**4098-AP**		**905-FX**		**763-AC**
1.9 dCi 130 81-97 kW (110-132 PS) F9Q 804	10.05→ 12.09				**4098-AP**				
2.0 99-103 kW (135-140 PS) F4R 771	02.08→ 04.09				**4193-AP** **431-AP**				
2.0 (JM05, JM0U, JM1N, JM1U, JM2V) 99-103 kW (135-140 PS) F4R 770, F4R 771	06.03→ 06.09		**504-OS**		**4193-AP**	(P)	**523-FP** **623-FP**		**763-AC**

R

See disclaimer on page 1

© MS Motorservice International GmbH 2021

SCÉNIC II (JM0/1_)									
2.0 16V Turbo (JM0W) 120-123 kW (163-167 PS) F4R 776	05.04→ 11.08		**504-OS**		**4098-AP**		**523-FP** (P) **623-FP**		**763-AC**
2.0 dCi (JM1K) 110 kW (150 PS) M9R 700, M9R 721, M9R 722	09.05→ 11.08		**4101-OX**		**4098-AP**		**4183-FP** (24) **4186-FP**		**763-AC**
SCÉNIC III (JZ0/1_)									
1.2 TCe 84-85 kW (114-116 PS) H5F 400	04.12→								**4615-ACC**
1.2 TCe (JZ16) 74-97 kW (101-132 PS) H5F 404, H5F 408	01.13→								**4615-ACC**
1.5 dCi 78 kW (106 PS) K9K 832	02.09→	start-stopp automatic	**4684-OS**				**4479-FP**		**4615-ACC**
1.5 dCi 66-81 kW (90-110 PS) K9K 636, K9K 656, K9K 657, K9K 836, K9K 837	04.09→						**4479-FP**		
1.6 dCi (JZ00, JZ12) 96 kW (130 PS) R9M 402, R9M 404, R9M 414	04.11→		**4671-OX**						**4615-ACC**
1.9 dCi (JZ0J, JZ1J, JZ1K, JZ1S) 96 kW (131 PS) F9Q 870, F9Q 872	02.09→						**4479-FP**		**4615-ACC**
2.0 dCi (JZ0L) 118-120 kW (160-163 PS) M9R 610	04.09→				**4692-AP**		**4479-FP**		**4615-ACC**
2.0 dCi (JZ0Y, JZ26) 110 kW (150 PS) M9R 615	02.09→				**4692-AP**		**4479-FP**		**4615-ACC**
SPORT SPIDER (EF0_)									
2.0 108-110 kW (147-150 PS) F7R 710	12.95→ 08.96		**504-OS**				**032-FP** (P) **632-FP**		
2.0 16V 108-110 kW (147-150 PS) F7R 710	03.95→ 10.99		**504-OS**				**032-FP** (P) **632-FP**		
SUPER 5 (B/C40_)									
1.0 (B/C/400) 30-32 kW (41-44 PS) C1C 700	10.84→ 10.88		**504-OS**				**074-FP**		
1.1 (B/C/401) 33-35 kW (45-48 PS) C1E 750, C1E 752, C1E 754	10.84→ 10.88		**504-OS**				**074-FP**		
1.1 (B/C/401, B/C40H) 33-35 kW (45-48 PS) C1E 750, C1E 752, C1E 756, C1E 760	01.86→ 08.91		**504-OS**				**074-FP**		
1.2 (B/C40F) 40-44 kW (54-60 PS) C1G 702, C1G 720, C1G 722	01.87→ 08.90		**504-OS**				**074-FP**		
1.4 (B/C402) 39-44 kW (53-60 PS) C1J 768, C1J 780	10.84→ 06.88		**504-OS**				**074-FP**		
1.4 (B/C403) 52-53 kW (71-72 PS) C2J 700, C2J 780, C2J 788	10.84→ 07.89		**504-OS**				**074-FP**		
1.4 (B/C403) 52-53 kW (71-72 PS) C2J 781, C2J 789, C2J 798	10.84→ 07.89						**074-FP**		
1.4 (B/C40J) 49 kW (67 PS) C2J 782	07.87→ 07.89		**504-OS**						
1.4 (B/C40M) 44 kW (60 PS) C2J 784	06.87→ 08.90		**504-OS**				**074-FP**		
1.4 Cat (B/C/407) 43-44 kW (58-60 PS) C3J 700, C3J 702, C3J 760	10.85→ 12.96		**504-OS**				**074-FP**		
1.4 Turbo (C405) 85-88 kW (115-120 PS) C1J 782, C1J 784, C1J 788	07.86→ 08.90		**504-OS**						

R

© MS Motorservice International GmbH 2021

See disclaimer on page 1

SUPER 5 (B/C40_)									
1.6 D 40 kW (55 PS) F8M 730	04.85→ 12.90		**507-OS**			CAV Bosch	**030-FC** **075-FS**		
1.6 D (B/C/404) 40 kW (55 PS) F8M 720, F8M 730	08.85→ 07.89		**507-OS**			CAV Bosch	**030-FC** **075-FS**		
1.7 (B/C40K, B/C40G) 64-66 kW (87-90 PS) F2N 740, F2N 742	06.87→ 03.95		**504-OS**			(P)	**032-FP** **632-FP**		
SYMBOL									
1.2i 16V 54-55 kW (73-75 PS) D4F 728									**4797-ACC**
1.4i 55-72 kW (75-98 PS) K7J 700	05.01→								**4797-ACC**
1.4i 16V 70-72 kW (95-98 PS) K4J 712, K4J 713	06.01→								**4797-ACC**
1.5 dCI 45-62 kW (61-84 PS) K9K 700, K9K 706, K9K 718, K9K 740									**4797-ACC**
1.6i 58-66 kW (79-90 PS) K4M 734	11.01→								**4797-ACC**
1.6i 16V 79 kW (107 PS) K4M 670, K4M 674, K4M 745									**4797-ACC**
TALISMAN (LP_)									
1.5 dCi 110 67-81 kW (91-110 PS) K9K 646, K9K 647	11.15→								**4783-AC** **4829-ACC**
1.6 TCe 150 110-151 kW (150-205 PS) M5M 450	11.15→								**4783-AC** **4829-ACC**
1.6 TCe 200 110-151 kW (150-205 PS) M5M 450	11.15→								**4783-AC** **4829-ACC**
1.6 dCi 130 96 kW (130 PS) R9M 409	11.15→								**4783-AC** **4829-ACC**
1.6 dCi 160 92-120 kW (125-163 PS) R9M 452, R9M 453	06.15→								**4783-AC** **4829-ACC**
THALIA I (LB_)									
1.0 52-59 kW (71-80 PS) D4D 754	06.00→ 01.05			→12.04 →01.05	**4171-AP** **4081-AP**				**4797-ACC**
1.0 Expression Hi-Flex 52-59 kW (71-80 PS) D4D 754	11.05→ 02.09				**4081-AP**				**4797-ACC**
1.2 43-44 kW (58-60 PS) D7F 744, D7F 746	02.98→ 10.03								**4797-ACC**
1.2 16V 50-55 kW (68-75 PS) D4F 712	04.02→	→03.03 04.03→	**414-OX** **906-OS**		**4171-AP**	(P)	**523-FP** **623-FP**		**4797-ACC**
1.2 16V 54-55 kW (73-75 PS) D4F 706, D4F 728	04.02→	→03.03 04.03→	**414-OX** **906-OS**			(P)	**523-FP** **623-FP**		**4797-ACC**
1.4 55-72 kW (75-98 PS) K7J 700	08.00→	05.01→	**504-OS**	→06.05	**431-AP**	(P)	**523-FP** **623-FP**		**4797-ACC**
1.4 (LB17) 55-72 kW (75-98 PS) K7J 700	05.00→ 02.09				**988-AR**				**4797-ACC**
1.4 16V 70-72 kW (95-98 PS) K4J 712	08.00→		**504-OS**	→06.05	**431-AP**	(P)	**523-FP** **623-FP**		**4797-ACC**
1.5 dCi 48-60 kW (65-82 PS) K9K 706	06.01→ 02.09		**504-OS**	(18)	**4114-AP** **4133-AP**	(24)	**4030-FP** **4196-FP**		**4797-ACC**

R

See disclaimer on page 1

© MS Motorservice International GmbH 2021

THALIA I (LB_)									
1.5 dCi 60-62 kW (82-84 PS) K9K 718	06.01→ 02.09			(18)	**4114-AP**				**4797-ACC**
1.5 dCi 45-50 kW (61-68 PS) K9K 700	04.02→		**504-OS**	(18)	**4114-AP** **4133-AP**	(24)	**4030-FP** **4196-FP**		**4797-ACC**
1.5 dCi 45-50 kW (61-68 PS) K9K 700	02.03→		**504-OS**	(18)	**4114-AP** **4133-AP**	(24)	**4030-FP** **4196-FP**		**4797-ACC**
1.5 dCi 47-50 kW (64-68 PS) K9K 714	02.03→		**504-OS**	(18)	**4114-AP** **4133-AP**	(24)	**4030-FP** **4196-FP**		
1.5 dCi 48-60 kW (65-82 PS) K9K 706	04.04→ 11.09								**4797-ACC**
1.5 dCi 47 kW (64 PS) K9K 740	06.05→		**504-OS**	(18)	**4114-AP** **4133-AP**	(24)	**4030-FP** **4196-FP**		**4797-ACC**
1.6 54-73 kW (90-100 PS) K7M 746	03.98→								**4797-ACC**
1.6 54-73 kW (90-100 PS) K7M 746	06.99→ 04.03								**4797-ACC**
1.6 66-86 kW (90-117 PS) K4M 743	05.00→ 10.04				**431-AP**				**4797-ACC**
1.6 79-82 kW (107-112 PS) K4M 736	01.04→ 12.08								**4797-ACC**
1.6 16V 79-81 kW (107-110 PS) K4M 740	07.00→ 02.09		**504-OS**	→06.05	**431-AP**	(P)	**523-FP** **623-FP**		**4797-ACC**
1.6 Authentique Hi-Flex (LB2K) 66-86 kW (90-117 PS) K4M 742, K4M 743	11.04→ 02.09				**431-AP**				**4797-ACC**
1.9 D 47-48 kW (64-65 PS) F8Q 630	02.98→ 05.01								**4797-ACC**
THALIA II (LU_)									
1.2 16V (LU2V) 54-55 kW (73-75 PS) D4F 728	09.08→ 06.14				**4081-AP**				
1.2 LPG 54-55 kW (73-75 PS) D4F 728	01.10→ 12.13				**4081-AP**				
1.4 55-72 kW (75-98 PS) K7J 700	09.08→ 06.14				**988-AR**				
1.4 70-72 kW (95-98 PS) K4J 712	01.09→ 12.11				**431-AP**				
1.5 dCi 60-62 kW (82-84 PS) K9K 718	09.08→			(18)	**4114-AP**				
1.5 dCi 47 kW (64 PS) K9K 740	09.08→			(18)	**4114-AP**				
1.6 16V 66-86 kW (90-117 PS) K4M 743	09.08→				**431-AP**				**4797-ACC**
1.6 Flex (LU0C, LU05) 55-85 kW (75-107 PS) K4M 744	03.09→ 03.13				**431-AP**				
THALIA III (L8_)									
1.2 16V 53-55 kW (72-75 PS) D4F 732	12.13→				**4081-AP**				
1.5 dCi 55-66 kW (75-90 PS) K9K 612	07.14→ 06.14			(18)	**4114-AP**				
1.5 dCi (L8AJ) 55-66 kW (75-90 PS) K9K 612	12.13→			(18)	**4114-AP**				
TWINGO I (C06_)									
1.0 50 kW (68 PS) D4D 712	03.01→ 05.07				**4171-AP**				

R

© MS Motorservice International GmbH 2021

See disclaimer on page 1

TWINGO I (C06_)									
1.2 43-44 kW (58-60 PS) D7F 702, D7F 703, D7F 704	09.98→ 08.00				**379-AR**				
1.2 (C063, C064) 40 kW (55 PS) C3G 700, C3G 702	03.93→ 10.96		**504-OS**			03.96→ (P), 03.96→	**523-FP** **623-FP**		
1.2 (C066, C068) 40-44 kW (54-60 PS) D7F 700, D7F 701	05.96→ 06.07	06.00→03.03 04.03→	**414-OX** **906-OS**		**379-AR**	 (P)	**523-FP** **623-FP**		
1.2 (C067) 40-44 kW (54-60 PS) D7F 700, D7F 701	05.96→ 03.07	06.00→03.03 04.03→	**414-OX** **906-OS**		**379-AR**	 (P)	**523-FP** **623-FP**		
1.2 16V (C060) 44 kW (60 PS) D4F 708	08.04→ 06.07		**414-OX** **906-OS**		**4171-AP**	 (P)	**523-FP** **623-FP**		
1.2 16V (C06C, C06D, C06K) 55 kW (75 PS) D4F 702	01.01→ 06.07	→03.03 04.03→	**414-OX** **906-OS**		**4171-AP**	 (P)	**523-FP** **623-FP**		
1.2 LPG 43-44 kW (58-60 PS) D7F 702, D7F 708	10.03→ 06.07				**4081-AP**				
1.0i 43 kW (59 PS) D7D 740	01.00→	06.00→03.03 04.03→	**414-OX** **906-OS**			 (P)	**523-FP** **623-FP**		
1.0i 16V 50 kW (68 PS) D4D 712	03.01→	→03.03 04.03→	**414-OX** **906-OS**			 (P)	**523-FP** **623-FP**		
TWINGO II (CN0_)									
1.2 (CN0D) 43 kW (58 PS) D7F 800	03.07→ 09.14				**379-AR**				**4512-ACC**
1.2 16V 43-58 kW (58-79 PS) D4F 764	03.08→				**4081-AP**				**4512-ACC**
1.2 16V (CN04, CN0A, CN0B) 43-58 kW (58-79 PS) D4F 764, D4F 770, D4F 772	03.07→ 09.14		**906-OS**		**4081-AP**	 (P)	**523-FP** **623-FP**		**4512-ACC**
1.2 16V (CN0K, CN0V) 55-56 kW (75-76 PS) D4F 772	03.07→		**906-OS**		**4081-AP**	 (P)	**523-FP** **623-FP**		**4512-ACC**
1.2 TCe 100 (CN0P) 74-75 kW (100-102 PS) D4F 780, D4F 782	02.11→		**906-OS**		**4081-AP**	 (P)	**523-FP** **623-FP**		**4512-ACC**
1.2 Turbo (CN0C, CN0F) 74-75 kW (100-102 PS) D4F 780, D4F 782	03.07→ 09.14								**4512-ACC**
1.5 dCi (CN0E) 47 kW (64 PS) K9K 740	03.07→ 09.14	→09.07 10.07→	**504-OS** **4044-OS**	(18)	**4114-AP**	 06.09→06.14	**4258-FP** **4697-FP**		**4512-ACC**
1.5 dCi (CN0U) 60-62 kW (82-84 PS) K9K 718	04.08→ 09.14		**4044-OS** **504-OS**	(18)	**4114-AP**	 06.09→06.14	**4258-FP** **4697-FP**		**4512-ACC**
1.5 dCi 75 55-63 kW (75-86 PS) K9K 820	10.10→					→06.14	**4697-FP**		**4512-ACC**
1.5 dCi 90 55-63 kW (75-86 PS) K9K 820	10.10→						**4258-FP** **4697-FP**		**4512-ACC**
1.6 RS (CN0N, CN0R, CN0S) 98 kW (133 PS) K4M 854	05.08→ 09.14								**4512-ACC**
TWINGO III (BCM_)									
0.9 TCe 90 66-80 kW (90-109 PS) H4B 401	09.14→		**4717-OX**						**4828-ACC**
1.0 SCe 70 51-52 kW (69-71 PS) H4D 400	09.14→								**4828-ACC**

R

See disclaimer on page 1

© MS Motorservice International GmbH 2021

VEL SATIS (BJ0_)									
2.0 16 V Turbo 125 kW (170 PS) F4R 766, F4R 767	04.04→		**504-OS**			07.05→ (P), 07.05→	**523-FP** **623-FP**		
2.0 16V Turbo (BJ0K) 120 kW (163 PS) F4R 762, F4R 763	06.02→ 08.09		**504-OS**			07.05→ (P), 07.05→	**523-FP** **623-FP**		
2.0 Turbo 108 kW (147 PS) F4R 867	04.05→		**504-OS**			07.05→ (P), 07.05→	**523-FP** **623-FP**		
2.0 dCi (BJ03) 96-127 kW (131-173 PS) M9R 760	08.05→		**4101-OX**						
2.0 dCi (BJ03, BJ0B) 96-127 kW (131-173 PS) M9R 760, M9R 762, M9R 763	01.06→		**4101-OX**						
2.2 dCi (BJ0E, BJ0F) 83-110 kW (113-150 PS) G9T 702, G9T 703	06.02→ 08.09		**633-OX**				**905-FX**		
2.2 dCi (BJ0E, BJ0F, BJ0G, BJ0H) 78-110 kW (106-150 PS) G9T 600, G9T 606, G9T 607, G9T 700, G9T 702	09.04→		**633-OX**				**905-FX**		
2.2 dCi (BJ0H) 83-110 kW (113-150 PS) G9T 600, G9T 702	04.04→		**633-OX**				**905-FX**		
3.0 dCi (BJ0J, BJ0N) 120-130 kW (163-177 PS) P9X 701	06.02→ 06.06						**905-FX**		
3.0 dCi (BJ0S) 120-133 kW (163-181 PS) P9X 715	06.06→ 08.09						**905-FX**		
3.5 (BJ01) 170-177 kW (231-241 PS) V4Y 715	10.04→		**107-OS**						
3.5 V6 (BJ0R, BJ0V, BJ0U) 170-177 kW (231-241 PS) V4Y 701, V4Y 711, V4Y 715	06.02→		**107-OS**						
WIND (E4M_)									
1.2 (E4MF) 74-75 kW (101-102 PS) D4F 782	07.10→								**4512-ACC**
1.2 TCe 100 (E4MA) 74-75 kW (100-102 PS) D4F 780	02.11→								**4512-ACC**
1.6 (E4MB, E4MC) 98 kW (133 PS) K4M 854	07.10→								**4512-ACC**
ZOE (BFM_)									
ZOE 44-68 kW (60-92 PS) 5AM 450, 5AQ 601	06.12→								**4721-AC** **4819-ACC**
ZOE 65-68 kW (88-92 PS) 5AQ 601	09.16→								**4819-ACC**
ZOE R75	12.17→								**4819-ACC**
11 Hatchback Van (S37_)									
1.1 (S371) 35 kW (48 PS) C1E 715, C1E 720	03.83→ 06.86	07.84→	**504-OS**				**074-FP**		
1.2 (S37S) 40 kW (54-55 PS) C1G 700, C1G 710	10.84→ 12.88		**504-OS**				**074-FP**		
1.4 (S372) 44 kW (60 PS) C1J 715, C2J 730	03.83→ 09.86		**504-OS**				**074-FP**		
1.4 (S373) 49-50 kW (67-68 PS) C2J 768	10.85→ 12.86		**504-OS**				**074-FP**		

R

© MS Motorservice International GmbH 2021

See disclaimer on page 1

11 Hatchback Van (S37_)									
1.6 D (S374) 40 kW (55 PS) F8M 700, F8M 720, F8M 730	08.83→ 12.88		**504-OS**			CAV CAV 796 Bosch	**030-FC** **031-FC** **075-FS**		
18 Estate Van									
1.4 47 kW (64 PS) 847 720, 847 722	05.79→ 07.86	07.84→	**504-OS**				**074-FP**		
2.1 Diesel 49-53 kW (67-72 PS) 852 710, J8S 711	11.81→ 07.86		**504-OS**			CAV CAV 796 Bosch	**030-FC** **031-FC** **075-FS**		
19 I Hatchback Van (S53_)									
1.2 40 kW (54 PS) C1G 730	01.88→ 12.92		**504-OS**						
1.4 57-59 kW (78-80 PS) E6J 700	01.88→ 12.92		**504-OS**		**368-AR**				
1.9 D 47-48 kW (64-65 PS) F8Q 706, F8Q 742	09.88→ 12.92		**504-OS**			CAV Bosch	**030-FC** **075-FS**		
19 II Hatchback Van (S53_)									
1.4 57-59 kW (78-80 PS) E6J 700	03.92→ 12.95		**504-OS**		**368-AR**				
1.9 D 47-48 kW (64-65 PS) F8Q 706, F8Q 742	03.92→ 12.95		**504-OS**			CAV Bosch	**030-FC** **075-FS**		
1.9 dT 66-68 kW (90-93 PS) F8Q 740	03.92→ 12.95		**504-OS**			CAV 09.94→	**030-FC** **272-FS**		
21 Estate Van (S48_)									
1.7 65 kW (88 PS) F2N 710	06.86→ 03.92					 (P)	**032-FP** **632-FP**		
1.9 D 47 kW (64 PS) F8Q 710	06.86→ 08.94		**504-OS**			CAV Bosch	**030-FC** **075-FS**		
2.1 D 48-50 kW (65-68 PS) J8S 704	06.86→ 08.94		**504-OS**			CAV Bosch	**031-FC** **075-FS**		
4 Box Body/MPV (R21_, R23_)									
0.8 19-20 kW (27 PS) 839 706	09.71→ 08.82						**074-FP**		
0.8 (2106) 25 kW (34 PS) 800 01	09.66→ 12.88						**074-FP**		
0.8 (2391) 19-26 kW (26-35 PS) 800 705, B1B 707	04.83→ 07.89						**074-FP**		
1.0 25 kW (34 PS) C1C 708	06.87→ 12.93		**504-OS**				**074-FP**		
1.1 (2370, 210B) 25-35 kW (34-48 PS) 688 712	10.76→ 07.89					10.82→	**074-FP**		
1.1 (2370, 210B) 25-32 kW (34-44 PS) C1E 714, C1E 718, C1E 719	10.76→ 07.89	07.84→	**504-OS**						
1.1 (239B) 25-26 kW (34-35 PS) C1E 718, C1E 719	07.82→ 05.89	07.84→	**504-OS**						
5 Hatchback Van (238_)									
0.8 (2381) 26-27 kW (36-37 PS) 800 710	10.72→ 08.84						**074-FP**		
1.0 (2382) 31-32 kW (42-44 PS) 689 710	01.72→ 12.85		**504-OS**				**074-FP**		

R

See disclaimer on page 1

© MS Motorservice International GmbH 2021

5 Hatchback Van (238_)									
1.1 33 kW (45 PS) 688 713, C1E 726	09.80→ 12.85						**074-FP**		
1.1 33-35 kW (45-48 PS) C1E 750, C1E 752, C1E 754	09.80→ 12.85		**504-OS**				**074-FP**		
1.3 (2387) 31-43 kW (42-58 PS) 810 726	09.76→ 09.79						**074-FP**		
CLIO I Hatchback Van (S57_)									
1.1 35-36 kW (48-49 PS) C1E 700	01.91→ 09.98		**504-OS**				**074-FP**		
1.2 40-43 kW (54-58 PS) E7F 706	01.91→ 09.98		**504-OS**				**032-FP** (P), →12.95 **632-FP**		
1.2 43-44 kW (58-60 PS) E7F 750	01.94→ 09.98		**504-OS**			→12.95 **032-FP** (P), →12.95 **632-FP** 01.96→ **523-FP** (P), 01.96→ **623-FP**			
1.2 40 kW (54 PS) C3G 720	01.96→ 12.96		**504-OS**				**523-FP** (P) **623-FP**		
1.9 D 47-48 kW (64-65 PS) F8Q 730, F8Q 732	01.91→ 09.98		**504-OS**			CAV, →09.95	**030-FC**		
1.9 RND 40-48 kW (54-65 PS) F8Q 678	04.96→ 02.98		**504-OS**						
CLIO II Hatchback Van (SB0/1/2_)									
1.2 (SB0A, SB0F, SB10) 43-44 kW (58-60 PS) D7F 722, D7F 726	03.99→ 10.03	06.00→03.03 →30219 04.03→	**414-OX** **906-OS**		**379-AR**	(P)	**523-FP** **623-FP**		**4797-ACC**
1.2 (SB0A, SB0F, SB10) 43 kW (58 PS) D7F 746	03.99→ 10.03	06.00→03.03 →30219 04.03→	**414-OX** **906-OS**		**379-AR**	(P)	**523-FP** **623-FP**		
1.2 (SB0A, SB0F, SB1K, SB2D) 43 kW (58 PS) D7F 720, D7F 726	09.98→	06.00→03.03 →30219 04.03→	**414-OX** **906-OS**		**379-AR**	(P)	**523-FP** **623-FP**		**4797-ACC**
1.2 (SB0A, SB0F, SB1K, SB2D) 43 kW (58 PS) D7F 746	09.98→	06.00→03.03 →30219 04.03→	**414-OX** **906-OS**		**379-AR**	(P)	**523-FP** **623-FP**		
1.5 dCi 45-60 kW (61-82 PS) K9K 702	06.01→ 10.04		**504-OS**	(18)	**4114-AP** **4133-AP**	(24)	**4030-FP** **4196-FP**		**4797-ACC**
1.5 dCi 45-60 kW (61-82 PS) K9K 702, K9K 710, K9K 716	11.03→		**504-OS**	(18)	**4114-AP** **4133-AP**	(24)	**4030-FP** **4196-FP**		**4797-ACC**
1.5 dCi 47-50 kW (64-68 PS) K9K 714	04.04→								**4797-ACC**
1.5 dCi (SB07) 42-50 kW (57-68 PS) K9K 700, K9K 704	06.01→		**504-OS**	(18)	**4114-AP** **4133-AP**	(24)	**4030-FP** **4196-FP**		**4797-ACC**
1.6 (SB0H) 79 kW (107 PS) K4M 746	11.03→				**4081-AP** **431-AP**				**4797-ACC**
1.9 D (SB0E) 47-48 kW (64-65 PS) F8Q 630	09.98→		**504-OS**			Bosch	**437-FC**		**4797-ACC**
1.9 D (SB0J) 47-48 kW (64-65 PS) F8Q 632	02.00→ 05.01		**504-OS**			Bosch	**437-FC**		**4797-ACC**
1.9 D (SB0R) 40-48 kW (54-65 PS) F8Q 662	03.99→ 01.00								**4797-ACC**
1.9 DTi (SB0U) 59 kW (80 PS) F9Q 780	02.00→ 05.01	(12)	**4044-OS** **504-OS**		**4170-AP**	Bosch	**437-FC**		**4797-ACC**

R

© MS Motorservice International GmbH 2021

See disclaimer on page 1

CLIO III Hatchback Van (SB_, SR_)									
1.2 (SR0J) 48-55 kW (65-75 PS) D4F 740	11.05→ 12.14				**4081-AP**				**4512-ACC**
1.2 (SR0P) 74 kW (101 PS) D4F 784	11.07→ 12.11								**4512-ACC**
1.2 Hi-Flex (SR1U) 55-58 kW (75-79 PS) D4F 742	11.07→ 12.09								**4512-ACC**
1.5 dCi 63-65 kW (86-88 PS) K9K 766	06.05→ 07.10					ohne Wasserabscheider/ without water separator/ sans séparateur d'eau/sin separador de agua	**4313-FP**		**4512-ACC**
1.5 dCi 48-50 kW (65-68 PS) K9K 768	10.05→ 07.10					ohne Wasserabscheider/ without water separator/ sans séparateur d'eau/sin separador de agua	**4313-FP**		**4512-ACC**
1.5 dCi 63-78 kW (86-106 PS) K9K 764, K9K 772	10.05→ 10.07					ohne Wasserabscheider/ without water separator/ sans séparateur d'eau/sin separador de agua	**4313-FP**		**4512-ACC**
1.5 dCi 55-65 kW (75-88 PS) K9K 770	08.10→ 12.14					ohne Wasserabscheider/ without water separator/ sans séparateur d'eau/sin separador de agua	**4313-FP**		**4512-ACC**
1.5 dCi (SR1H) 55-65 kW (75-88 PS) K9K 770	08.10→ 12.14					ohne Wasserabscheider/ without water separator/ sans séparateur d'eau/sin separador de agua	**4313-FP**		**4512-ACC**
CLIO IV Hatchback Van (BH_)									
0.9 TCe 90 56-66 kW (76-90 PS) H4B 400, H4B 408	01.14→								**4825-ACC**
0.9 TCe 90 LPG (BHM1) 66 kW (90 PS) H4B 410	08.15→								**4825-ACC**
1.2 16V 55 kW (75 PS) D4F 722	01.14→				**4081-AP**				**4825-ACC**
1.2 16V (BHMK) 48-55 kW (65-75 PS) D4F 740	01.14→				**4081-AP**				**4825-ACC**

R

See disclaimer on page 1

© MS Motorservice International GmbH 2021

CLIO IV Hatchback Van (BH_)									
1.2 16V LPG (BHMG) 53-55 kW (72-75 PS) D4F 744	01.14→				**4081-AP**				**4825-ACC**
1.5 dCi 75 55-66 kW (75-90 PS) K9K 612	01.14→								**4825-ACC**
1.5 dCi 90 (BHAJ) 55-66 kW (75-90 PS) K9K 608, K9K 628, K9K 629	01.14→								**4825-ACC**
ESTAFETTE (213_)									
1.3 26-32 kW (37-44 PS) 810.01	08.69→ 12.81						**074-FP**		
EXPRESS Estate Van									
1.9 D	07.95→ 03.98						**030-FC**		
KANGOO Express (FC0/1_)									
1.0 40-43 kW (54-59 PS) D7D 700	01.02→ 01.07				**379-AR**				**4797-ACC**
1.0 44-50 kW (60-68 PS) D4D 700, D4D 720	01.02→ 01.07								**4797-ACC**
1.0 40-43 kW (54-59 PS) D7D 700	07.03→								**4797-ACC**
1.2 (FC01, FC0A, FC0F) 43-44 kW (58-60 PS) D7F 710, D7F 720, D7F 722, D7F 726, D7F 744, D7F 746	08.97→	06.00→03.03 04.03→	**414-OX** **906-OS**		**379-AR**	(P)	**523-FP** **623-FP**		**4797-ACC**
1.2 (FC1A) 43-44 kW (58-60 PS) D7F 710, D7F 722, D7F 744, D7F 764, D7F 766	07.98→ 07.01	06.00→	**906-OS** **414-OX**		**379-AR**	(P)	**523-FP** **623-FP**		**4797-ACC**
1.2 16V (FC05, FC0W, FC1D, FC1P, FC1K, FC0T) 50-55 kW (68-75 PS) D4F 712, D4F 714	10.01→	→03.03 04.03→	**414-OX** **906-OS**		**4171-AP**	(P)	**523-FP** **623-FP**		**4797-ACC**
1.2 16V (FC05, FC0W, FC1D, FC1P, FC1K, FC0T) 55 kW (75 PS) D4F 730	10.01→	→03.03 04.03→	**414-OX** **906-OS**		**4081-AP**	(P)	**523-FP** **623-FP**		**4797-ACC**
1.2 BiFuel 43-44 kW (58-60 PS) D7F 710, D7F 744	07.98→ 07.01								**4797-ACC**
1.4 (FC0C, FC0B, FC0H, FC0M) 55-72 kW (75-98 PS) E7J 634, E7J 635, E7J 780, K7J 700, K7J 701	08.97→ 06.08		**504-OS**		**988-AR**	(P)	**523-FP** **623-FP**		**4797-ACC**
1.5 dCi 45-60 kW (61-82 PS) K9K 716	10.05→			(18)	**4114-AP** **4133-AP**				**4797-ACC**
1.5 dCi (FC07, FC1R) 42-60 kW (57-82 PS) K9K 700, K9K 702, K9K 704	12.01→		**504-OS**	(18)	**4114-AP** **4133-AP**	(24)	**4030-FP** **4196-FP**		**4797-ACC**
1.5 dCi (FC08, FC09) 45-60 kW (61-82 PS) K9K 702, K9K 710	04.03→		**504-OS**	(18)	**4114-AP** **4133-AP**	(24)	**4030-FP** **4196-FP**		**4797-ACC**
1.5 dCi (FC1E) 47-50 kW (64-68 PS) K9K 714	06.05→		**504-OS**	(18)	**4114-AP** **4133-AP**	(24)	**4030-FP** **4196-FP**		**4797-ACC**
1.5 dCi (FC1G) 60-62 kW (82-84 PS) K9K 718	06.05→		**504-OS**	(18)	**4114-AP** **4133-AP**	(24)	**4030-FP** **4196-FP**		**4797-ACC**
1.5 dCi (FC1R) 42-48 kW (57-65 PS) K9K 704	12.02→		**504-OS**	(18)	**4114-AP** **4133-AP**	(24)	**4030-FP** **4196-FP**		**4797-ACC**
1.6 54-73 kW (90-100 PS) K7M 746	10.98→ 06.01								**4797-ACC**
1.6 54-73 kW (90-100 PS) K7M 746	09.99→ 06.01				**368-AR**				**4797-ACC**

R

© MS Motorservice International GmbH 2021

See disclaimer on page 1

KANGOO Express (FC0/1_)									
1.6 60-81 kW (82-106 PS) K4M 850	01.02→ 02.07								**4797-ACC**
1.6 16V 69-82 kW (94-112 PS) K4M 706, K4M 752	10.01→		**504-OS**	→06.05	**431-AP**	(P)	**523-FP** **623-FP**		**4797-ACC**
1.6 16V 4x4 (FC0L, FC0P, FC0S) 70 kW (95 PS) K4M 750, K4M 752, K4M 753	10.01→		**504-OS**	→06.05	**431-AP**	(P)	**523-FP** **623-FP**		**4797-ACC**
1.6 16V bivalent 60-81 kW (82-106 PS) K4M 850	06.05→				**431-AP**				**4797-ACC**
1.6 Flex 60-81 kW (82-106 PS) K4M 850	03.07→ 12.18				**431-AP**				**4797-ACC**
1.9 D (FC0J) 47-48 kW (64-65 PS) F8Q 632	09.99→ 06.03		**504-OS**				**437-FC**		**4797-ACC**
1.9 dCi (FC0V) 59-62 kW (80-84 PS) F9Q 782, F9Q 790	07.03→		**4044-OS**		**4170-AP**	Bosch	**905-FX**		**4797-ACC**
1.9 dCi 4x4 (FC0V) 59-62 kW (80-84 PS) F9Q 782, F9Q 790	10.01→		**4044-OS**		**4170-AP**	Bosch	**905-FX**		**4797-ACC**
1.9 dCi 4x4 (FC0V) 59-62 kW (80-84 PS) F9Q 790	07.03→		**4044-OS**		**4170-AP**	Bosch	**905-FX**		**4797-ACC**
1.9 dTi (FC0U) 59 kW (80 PS) F9Q 780	02.00→	(12)	**4044-OS** **504-OS**		**4170-AP**	Bosch	**437-FC**		**4797-ACC**
D 55 1.9 (FC0D) 40-48 kW (54-65 PS) F8Q 662	03.98→		**504-OS**				**437-FC**		**4797-ACC**
D 65 1.9 (FC0E, FC02, FC0J, FC0N) 47-48 kW (64-65 PS) F8Q 630, F8Q 632	08.97→		**504-OS**				**437-FC**		**4797-ACC**
KANGOO Express (FW0/1_)									
1.2 TCe 115 (FW02, FW14) 74-97 kW (101-132 PS) H5F 400, H5F 408, H5F 412	07.13→		**4717-OX**						
1.5 dCi 105 (FW0F) 76 kW (103 PS) K9K 806	02.08→		**4044-OS**	(18)	**4114-AP** **4133-AP**	→09.09 11.09→	**4258-FP** **4697-FP**		**4458-AC**
1.5 dCi 110 (FW06, FW12) 67-81 kW (91-110 PS) K9K 636, K9K 646, K9K 647, K9K 648	09.13→						**4697-FP** **4711-FX**		
1.5 dCi 110 (FW0C, FW0H) 76-81 kW (103-110 PS) K9K 804, K9K 816	09.10→						**4697-FP** **4711-FX**		
1.5 dCi 70 (FW0A, KW0V) 50-63 kW (75-86 PS) K9K 800	02.08→		**4044-OS**	(18)	**4114-AP** **4133-AP**	→09.09 11.09→	**4258-FP** **4697-FP**		**4458-AC**
1.5 dCi 75 (FW07, FW10, FW04) 55-66 kW (75-90 PS) K9K 608, K9K 628, K9K 808	09.10→						**4697-FP** **4711-FX**		
1.5 dCi 85 (FW0K, FW0L, FW0B) 50-66 kW (68-90 PS) K9K 802, K9K 812	02.08→		**4044-OS**	(18)	**4114-AP** **4133-AP**	→09.09 11.09→	**4258-FP** **4697-FP**		**4458-AC**
1.5 dCi 90 (FW0G, FW05, FW08, FW11) 55-66 kW (75-90 PS) K9K 608, K9K 628, K9K 808	06.09→						**4697-FP** **4711-FX**		
1.6	09.08→				**431-AP**				
1.6 (FW00, FW0E, FW0N, FW0P, FW0Y) 64 kW (87 PS) K7M 750	02.08→		**504-OS**						**4458-AC**
1.6 16V (FW03, FW09, FW0D, FW0U, FW0W, FW13) 70-79 kW (95-107 PS) K4M 830, K4M 831, K4M 834	02.08→		**504-OS**		**431-AP**				**4458-AC**

R

See disclaimer on page 1

© MS Motorservice International GmbH 2021

KANGOO Express (FW0/1_)									
1.6 16V LPG (FW03, FW09, FW0W) 78 kW (106 PS) K4M 834	02.08→				**431-AP**				
LOGAN EXPRESS (US_)									
1.5 dCi 50 kW (68 PS) K9K 792	04.07→			(18)	**4114-AP** **4133-AP**		**4134-FP** **4182-FP** **4278-FP**		
1.6 64-76 kW (87-103 PS) K7M 710	04.07→				**988-AR**				
MASTER I Bus (T__)									
2.1 D 44-46 kW (60-63 PS) J8S 330	11.89→ 04.95		**507-OS**			CAV 796 Bosch	**031-FC** **075-FS**		
2.4 D 50-53 kW (68-72 PS) S8U 731	09.86→ 10.89	08.88→	**507-OS** **504-OS**			CAV 796 Bosch	**030-FC** **031-FC** **075-FS**		
28-35 2.0 57-59 kW (78-82 PS) 829 731	08.80→ 09.86						**074-FP**		
28-35 2.1 D 44-46 kW (60-63 PS) J8S 330	08.80→ 07.98		**507-OS**			CAV 796 Bosch	**031-FC** **075-FS**		
28-35 2.4 D 50-53 kW (68-72 PS) 8140.61.2300, S8U 731	08.80→ 08.89	08.88→	**507-OS** **504-OS**			CAV 796 Bosch	**030-FC** **031-FC** **075-FS**		
28-35 2.5 D 55 kW (75 PS) 8140.67.2510, S8U 742	08.89→ 07.98		**359-OS**				**031-FC** **905-FX**		
30 2,2 67-71 kW (91-97 PS) J7T 782, J7T 788	08.80→ 07.98		**504-OS**				**074-FP**		
35 2,5 TD 69 kW (94 PS) 8140.27.2500, 8140.27.2510, S9U 714	08.89→ 07.98		**359-OS**				**031-FC**		
MASTER I Platform/Chassis (P__)									
2.0 57-59 kW (78-82 PS) 829 731	07.80→ 06.85						**074-FP**		
2.1 D 44-46 kW (60-63 PS) J8S 330	11.89→ 07.93		**507-OS**			CAV 796 Bosch	**031-FC** **075-FS**		
2.2 67-71 kW (91-97 PS) J7T 788	08.93→ 02.98		**504-OS**						
2.4 D 52 kW (71 PS) S8U 730	08.93→ 02.98						**030-FC** **031-FC**		
2.5 D 55 kW (75 PS) S8U 742	05.89→ 10.89		**359-OS**				**031-FC** **905-FX**		
2.5 DT 69-72 kW (94-98 PS) S9U 702	11.89→ 10.93		**359-OS**				**031-FC**		
2.5 DT 69 kW (94 PS) S9U 740	08.93→ 02.98		**359-OS**				**031-FC**		
28-35 2.5 D 50-53 kW (68-72 PS) 8140.61.2300, S8U 731	09.80→ 07.98		**359-OS**				**031-FC**		
MASTER I Van (T__)									
2.4 D 52 kW (71 PS) S8U 730	07.83→ 08.86						**030-FC** **031-FC**		
2.4 D 52 kW (71 PS) S8U 730	09.86→ 12.92						**030-FC** **031-FC**		

R

© MS Motorservice International GmbH 2021

See disclaimer on page 1

MASTER I Van (T__)									
28-35 2,5 D 55 kW (75 PS) 8140.67.2510, S8U 742	08.89→ 07.98		**359-OS**				**031-FC** **905-FX**		
28-35 2,5 TD 69-72 kW (94-98 PS) 8140.27.2580, S9U 702	08.89→ 07.98		**359-OS**				**031-FC**		
28-35 2.0 57-59 kW (78-82 PS) 829 731	08.80→ 10.86						**074-FP**		
28-35 2.1 D 44-46 kW (60-63 PS) J8S 330	08.80→ 07.98		**507-OS**			CAV 796 Bosch	**031-FC** **075-FS**		
28-35 2.4 D 50-53 kW (68-72 PS) 8140.61.2300, S8U 731	08.80→ 08.89	 08.88→	**507-OS** **504-OS**			 CAV 796 Bosch	**030-FC** **031-FC** **075-FS**		
30 2,2 67-71 kW (91-97 PS) J7T 782, J7T 788	08.80→ 07.98		**504-OS**				**074-FP**		
35 2,5 TD 69 kW (94 PS) 8140.27.2500, 8140.27.2510, S9U 714, S9U 740	08.89→ 07.98		**359-OS**				**031-FC**		
MASTER II Bus (JD)									
1.9 dCi 80 60 kW (82 PS) F9Q 772, F9Q 774	11.01→	→09.03 10.03→	**504-OS** **4044-OS**		**4170-AP**		**905-FX**		
1.9 dTI 59 kW (80 PS) F9Q 770	09.00→		**504-OS**		**4170-AP**		**905-FX**		
2.2 dCI 90 66 kW (90 PS) G9T 720, G9T 722, G9T 750	09.00→					mit Wasserabscheider, with water separator, avec séparateur d'eau, con separador de agua, с водоотделителем	**4100-FX**		
2.5 D 59 kW (80 PS) S8U 770, S8U 772	07.98→ 01.01		**359-OS**				**905-FX**		
2.5 dCi 74-88 kW (101-120 PS) G9U 650	08.06→		**4101-OX** **633-OX**			mit Wasserabscheider, with water separator, avec séparateur d'eau, con separador de agua, с водоотделителем	**4100-FX**		
2.5 dCi 74-88 kW (101-120 PS) G9U 650	08.06→		**4101-OX** **633-OX**			mit Wasserabscheider, with water separator, avec séparateur d'eau, con separador de agua, с водоотделителем	**4100-FX**		

R

See disclaimer on page 1

© MS Motorservice International GmbH 2021

MASTER II Bus (JD)									
2.5 dCi 88-107 kW (120-146 PS) G9U 632	08.06→					mit Wasserabscheider, with water separator, avec séparateur d'eau, con separador de agua, с водоотделителем	**4100-FX**		
2.5 dCi 100 (JDCV) 73-85 kW (99-115 PS) G9U 754	10.03→	08.06→	**633-OX** **4101-OX**			mit Wasserabscheider, with water separator, avec séparateur d'eau, con separador de agua, с водоотделителем	**4100-FX**		
2.5 dCi 120 73-85 kW (99-115 PS) G9U 720, G9U 750, G9U 754	10.01→	08.06→	**633-OX** **4101-OX**			mit Wasserabscheider, with water separator, avec séparateur d'eau, con separador de agua, с водоотделителем	**4100-FX**		
3.0 dCi 140 (JD0T) 100 kW (136 PS) ZD3 200, ZD3 202	10.03→		**4112-OX**						
MASTER II Platform/Chassis (ED/HD/UD)									
2.2 dCI 90 66 kW (90 PS) G9T 720, G9T 722, G9T 750	09.00→					mit Wasserabscheider, with water separator, avec séparateur d'eau, con separador de agua, с водоотделителем	**4100-FX**		
2.5 D 59 kW (80 PS) S8U 770, S8U 772	07.98→ 01.01		**359-OS**				**905-FX**		
2.5 dCi 74-88 kW (101-120 PS) G9U 650	08.06→		**4101-OX** **633-OX**			mit Wasserabscheider, with water separator, avec séparateur d'eau, con separador de agua, с водоотделителем	**4100-FX**		

R

© MS Motorservice International GmbH 2021

See disclaimer on page 1

MASTER II Platform/Chassis (ED/HD/UD)									
2.5 dCi 74-88 kW (101-120 PS) G9U 650	08.06→					mit Wasserabscheider, with water separator, avec séparateur d'eau, con separador de agua, с водоотделителем	**4100-FX**		
2.5 dCi 88-107 kW (120-146 PS) G9U 632	08.06→					mit Wasserabscheider, with water separator, avec séparateur d'eau, con separador de agua, с водоотделителем	**4100-FX**		
2.5 dCi 100 (ED4V, ED8V) 73-85 kW (99-115 PS) G9U 754	10.03→	08.06→	**633-OX** **4101-OX**			mit Wasserabscheider, with water separator, avec séparateur d'eau, con separador de agua, с водоотделителем	**4100-FX**		
2.5 dCi 120 73-85 kW (99-116 PS) G9U 720, G9U 724, G9U 750, G9U 754	10.01→	08.06→	**633-OX** **4101-OX**			mit Wasserabscheider, with water separator, avec séparateur d'eau, con separador de agua, с водоотделителем	**4100-FX**		
3.0 dCi 140 (ED0S, UD0S) 100 kW (136 PS) ZD3 200, ZD3 202	10.03→		**4112-OX**						
MASTER II Van (FD)									
1.9 dCi 80 60 kW (82 PS) F9Q 772, F9Q 774	11.01→	→09.03 10.03→	**504-OS** **4044-OS**		**4170-AP**		**905-FX**		
1.9 dTI 59 kW (80 PS) F9Q 770	09.00→		**504-OS**		**4170-AP**		**905-FX**		
2.2 dCI 90 66 kW (90 PS) G9T 720, G9T 722, G9T 750	09.00→					mit Wasserabscheider, with water separator, avec séparateur d'eau, con separador de agua, с водоотделителем	**4100-FX**		
2.5 D 59 kW (80 PS) S8U 770, S8U 772	07.98→ 01.01		**359-OS**				**905-FX**		

R

See disclaimer on page 1

© MS Motorservice International GmbH 2021

MASTER II Van (FD)									
2.5 dCi 74-88 kW (101-120 PS) G9U 650	08.06→ 01.10		**4101-OX** **633-OX**			mit Wasserabscheider, with water separator, avec séparateur d'eau, con separador de agua, с водоотделителем	**4100-FX**		
2.5 dCi 74-88 kW (101-120 PS) G9U 650	08.06→		**4101-OX** **633-OX**			mit Wasserabscheider, with water separator, avec séparateur d'eau, con separador de agua, с водоотделителем	**4100-FX**		
2.5 dCi 88-107 kW (120-146 PS) G9U 632	08.06→					mit Wasserabscheider, with water separator, avec séparateur d'eau, con separador de agua, с водоотделителем	**4100-FX**		
2.5 dCi 100 (FD0U, FD0V) 73-85 kW (99-115 PS) G9U 754	10.03→	08.06→	**633-OX** **4101-OX**			mit Wasserabscheider, with water separator, avec séparateur d'eau, con separador de agua, с водоотделителем	**4100-FX**		
2.5 dCi 120 73-85 kW (99-116 PS) G9U 720, G9U 724, G9U 750, G9U 754	10.01→	08.06→	**633-OX** **4101-OX**			mit Wasserabscheider, with water separator, avec séparateur d'eau, con separador de agua, с водоотделителем	**4100-FX**		
3.0 dCi 140 (HD0S, FD0S, HD1S) 100 kW (136 PS) ZD3 202	10.03→ 10.06		**4112-OX**						
MASTER III Bus (JV)									
2.3 dCi 100 FWD (JV0A, JV0B, JV0G, JV0H) 74-92 kW (100-125 PS) M9T 670, M9T 672, M9T 676, M9T 870	02.11→		**4671-OX**		**4899-AP** **4946-AP**				

R

© MS Motorservice International GmbH 2021

See disclaimer on page 1

MASTER III Bus (JV)									
2.3 dCi 110 FWD (JV0R, JV0W) 74-96 kW (100-131 PS) M9T 704, M9T 870	09.14→		**4671-OX**		**4899-AP** **4946-AP**				
2.3 dCi 125 FWD (JV0C, JV0D, JV0H, JV0G, JV0J) 74-110 kW (100-150 PS) M9T 670, M9T 672, M9T 676, M9T 680, M9T 870, M9T 880	02.11→		**4671-OX**		**4899-AP** **4946-AP**				
2.3 dCi 135 FWD (JV0N, JV08) 96-132 kW (136-179 PS) M9T 702, M9T 716	07.14→		**4671-OX**		**4899-AP** **4946-AP**				
2.3 dCi 145 FWD (JV0F, JV0S, JV0T) 92-125 kW (125-170 PS) M9T 680, M9T 706, M9T 708	02.11→		**4671-OX**		**4899-AP** **4946-AP**				
2.3 dCi 150 FWD (JV0F, JV03) 92-132 kW (125-179 PS) M9T 716, M9T 880	10.12→		**4671-OX**		**4899-AP** **4946-AP**				
2.3 dCi 165 FWD (JV0P, JV0U) 96-120 kW (136-163 PS) M9T 702, M9T 708	07.14→		**4671-OX**		**4899-AP** **4946-AP**				
2.3 dCi 170 FWD (JV0L) 107-125 kW (145-170 PS) M9T 706	07.15→		**4671-OX**		**4899-AP** **4946-AP**				
MASTER III Platform/Chassis (EV, HV, UV)									
2.3 dCi 100 FWD (EV0A, EV0B, HV0A, HV0B, UV0A, UV0B,... 74-92 kW (100-125 PS) M9T 670, M9T 672, M9T 676, M9T 870, M9T 876	02.10→		**4671-OX**		**4899-AP** **4946-AP**	mit Wasserabscheider, with water separator, avec séparateur d'eau, con separador de agua, с водоотделителем	**4100-FX**		
2.3 dCi 100 RWD (HV0B, UV0B) 74-92 kW (101-125 PS) M9T 690	02.10→				**4899-AP** **4946-AP**	mit Wasserabscheider, with water separator, avec séparateur d'eau, con separador de agua, с водоотделителем	**4100-FX**		
2.3 dCi 110 FWD (EV0R, EV0W, HV0R, HV0W, UV0R, UV0W) 74-96 kW (100-131 PS) M9T 704, M9T 870	09.14→		**4671-OX**		**4899-AP** **4946-AP**				
2.3 dCi 125 FWD (EV0C, EV0D, EV0J, HV0C, HV0D, HV0H,... 74-110 kW (100-150 PS) M9T 670, M9T 672, M9T 676, M9T 680, M9T 870, M9T 872, M9T 876, M9T 880	02.10→		**4671-OX**		**4899-AP** **4946-AP**	mit Wasserabscheider, with water separator, avec séparateur d'eau, con separador de agua, с водоотделителем	**4100-FX**		

See disclaimer on page 1

© MS Motorservice International GmbH 2021

MASTER III Platform/Chassis (EV, HV, UV)									
2.3 dCi 125 RWD (HV0C, HV0D, UV0C, UV0D, UV0H, UV0J,... 74-110 kW (100-150 PS) M9T 686, M9T 690, M9T 692, M9T 696, M9T 698, M9T 882, M9T 890, M9T 896, M9T 898	02.10→		**4671-OX**		**4899-AP** **4946-AP**	mit Wasserabscheider, with water separator, avec séparateur d'eau, con separador de agua, с водоотделителем	**4100-FX**		
2.3 dCi 130 FWD (EV0Y, HV0Y, UV0M, UV0Y) 81-96 kW (110-131 PS) M9T 704, M9T 882	03.12→				**4899-AP** **4946-AP**				
2.3 dCi 130 RWD (HV01, HV10, HV11, HV12, UV01, UV10,... 96-120 kW (131-163 PS) M9T 710	07.16→				**4899-AP** **4946-AP**				
2.3 dCi 135 FWD (EV0N, HV0N, UV0N, EV08, HV08, UV08) 96-132 kW (136-179 PS) M9T 702, M9T 716	07.14→				**4899-AP** **4946-AP**				
2.3 dCi 135 RWD (HV0N, UV0N) 100-120 kW (136-163 PS) M9T 700	07.14→		**4671-OX**		**4899-AP** **4946-AP**				
2.3 dCi 145 FWD (EV0E, EV0F, HV0E, HV0F, UV0E, UV0F,... 92-125 kW (125-170 PS) M9T 678, M9T 680, M9T 706, M9T 708	02.10→		**4671-OX**		**4899-AP** **4946-AP**	mit Wasserabscheider, with water separator, avec séparateur d'eau, con separador de agua, с водоотделителем	**4100-FX**		
2.3 dCi 145 RWD (UV0F, UV0E, HV0E, HV0F, HV0T, HV10,... 92-120 kW (125-163 PS) M9T 694, M9T 696, M9T 698, M9T 710	02.10→		**4671-OX**		**4899-AP** **4946-AP**	mit Wasserabscheider, with water separator, avec séparateur d'eau, con separador de agua, с водоотделителем	**4100-FX**		
2.3 dCi 150 FWD (EV0F, HV0F, UV0F, EV03, HV03, UV03) 92-132 kW (125-179 PS) M9T 716, M9T 880	03.13→		**4671-OX**		**4899-AP** **4946-AP**				
2.3 dCi 150 RWD (HV0F, UV0F) 92-110 kW (125-150 PS) M9T 896, M9T 898	03.13→		**4671-OX**		**4899-AP** **4946-AP**				
2.3 dCi 165 FWD (EV0P, EV0U, EV11, EV12, HV0P, HV0U,... 96-120 kW (136-163 PS) M9T 702, M9T 708	07.14→				**4899-AP** **4946-AP**				
2.3 dCi 165 RWD (HV0P, HV0U, HV10, HV12, UV0P, UV0U,... 96-120 kW (131-163 PS) M9T 700, M9T 710	07.14→				**4899-AP** **4946-AP**				

R

© MS Motorservice International GmbH 2021

See disclaimer on page 1

MASTER III Platform/Chassis (EV, HV, UV)									
2.3 dCi 170 FWD (EV0L, HV0L, UV0L) 107-125 kW (145-170 PS) M9T 706	06.16→				**4899-AP** **4946-AP**				
MASTER III Van (FV)									
2.3 dCi 100 FWD (FV0A, FV0B, FV0G, FV0K, FV0H) 74-92 kW (100-125 PS) M9T 670, M9T 672, M9T 676, M9T 870, M9T 876	02.10→		**4671-OX**		**4899-AP** **4946-AP**	mit Wasserabscheider, with water separator, avec séparateur d'eau, con separador de agua, с водоотделителем	**4100-FX**		**4458-AC**
2.3 dCi 100 RWD (FV0B) 74-92 kW (100-125 PS) M9T 690, M9T 890	02.10→		**4671-OX**		**4899-AP** **4946-AP**	mit Wasserabscheider, with water separator, avec séparateur d'eau, con separador de agua, с водоотделителем	**4100-FX**		
2.3 dCi 110 FWD (FV0R, FV0W) 74-96 kW (100-131 PS) M9T 704, M9T 870	09.14→		**4671-OX**		**4899-AP** **4946-AP**				
2.3 dCi 125 FWD (FV0C, FV0D, FV0G, FV0H, FV0J, FV0K) 74-110 kW (100-150 PS) M9T 670, M9T 672, M9T 676, M9T 680, M9T 870, M9T 872, M9T 876, M9T 880, M9T 882	02.10→		**4671-OX**		**4899-AP** **4946-AP**	mit Wasserabscheider, with water separator, avec séparateur d'eau, con separador de agua, с водоотделителем	**4100-FX**		**4458-AC**
2.3 dCi 125 RWD (FV0C, FV0D, FV0H, FV0J, FV0A, FV0K) 74-110 kW (100-150 PS) M9T 686, M9T 690, M9T 692, M9T 696, M9T 698, M9T 890, M9T 896, M9T 898	02.10→		**4671-OX**		**4899-AP** **4946-AP**	mit Wasserabscheider, with water separator, avec séparateur d'eau, con separador de agua, с водоотделителем	**4100-FX**		**4458-AC**
2.3 dCi 130 FWD (FV0M, FV0Y) 81-120 kW (110-163 PS) M9T 704, M9T 710, M9T 882	06.16→				**4899-AP** **4946-AP**				
2.3 dCi 135 FWD (FV0N, FV08) 96-132 kW (136-179 PS) M9T 702, M9T 716	07.14→				**4899-AP** **4946-AP**				
2.3 dCi 135 RWD (FV0N) 100-120 kW (136-163 PS) M9T 700	07.14→		**4671-OX**		**4899-AP** **4946-AP**				

R

See disclaimer on page 1

© MS Motorservice International GmbH 2021

MASTER III Van (FV)									
2.3 dCi 145 FWD (FV0E, FV0F, FV0H, FV02, FV0M, FV0S,... 92-125 kW (125-170 PS) M9T 678, M9T 680, M9T 706, M9T 708	02.10→		**4671-OX**		**4899-AP** **4946-AP**	mit Wasserabscheider, with water separator, avec séparateur d'eau, con separador de agua, с водоотделителем	**4100-FX**		
2.3 dCi 145 RWD (FV0E, FV0F, FV0T, FV10, FV12) 92-120 kW (125-163 PS) M9T 694, M9T 696, M9T 698, M9T 710	02.10→		**4671-OX**		**4899-AP** **4946-AP**	mit Wasserabscheider, with water separator, avec séparateur d'eau, con separador de agua, с водоотделителем	**4100-FX**		**4458-AC**
2.3 dCi 150 FWD (FV0F, FV03) 92-132 kW (125-179 PS) M9T 716, M9T 880	03.13→		**4671-OX**		**4899-AP** **4946-AP**				
2.3 dCi 150 RWD (FV0F) 92-110 kW (125-150 PS) M9T 896, M9T 898	03.13→		**4671-OX**		**4899-AP** **4946-AP**				
2.3 dCi 165 FWD (FV0P, FV0U, FV11, FV12) 96-120 kW (136-163 PS) M9T 702, M9T 708	07.14→		**4671-OX**		**4899-AP** **4946-AP**				
2.3 dCi 165 RWD (FV0P, FV0U, FV10, FV12) 96-120 kW (131-163 PS) M9T 700, M9T 710	07.14→		**4671-OX**		**4899-AP** **4946-AP**				
2.3 dCi 170 FWD (FV0L) 107-125 kW (145-170 PS) M9T 706	07.15→				**4899-AP** **4946-AP**				
MASTER PRO Platform/Chassis (HH_ , UH_)									
dCi 120 (HH0H, HH1H, HH6H, HH7H, UH0H, UH1H, UH4H, UH5H,... 85 kW (116 PS) ZD3 600	06.05→ 04.10		**4112-OX**						
dCi 160 (HH0J, HH1J, HH6J, HH7J, UH0J, UH1J, UH4J, UH5J,... 115 kW (156 PS) ZD3 604	06.05→ 04.10		**4112-OX**						
MASTER PRO Van (FH__)									
dCi 120 (FH0H, FH5H) 85 kW (116 PS) ZD3 600	06.05→ 04.10		**4112-OX**						
dCi 160 (FH0J, FH5J) 115 kW (156 PS) ZD3 604	05.04→ 04.10		**4112-OX**						
MEGANE I Hatchback Van (SA0/1_)									
1.9 dCi 59-79 kW (80-107 PS) F9Q 738	10.00→ 07.03				**4170-AP**		**437-FC**		
MEGANE II Estate Van (KM_)									
1.5 dCi (KM02) 74-78 kW (101-106 PS) K9K 728	08.03→ 07.09				**4193-AP**	(24)	**4295-FP** **4296-FP**		
1.5 dCi (KM0F) 60-63 kW (82-86 PS) K9K 722	08.03→ 07.09				**4193-AP**	(24)	**4295-FP** **4296-FP**		

R

© MS Motorservice International GmbH 2021

See disclaimer on page 1

MEGANE II Estate Van (KM_)									
1.5 dCi (KM1E) 78 kW (106 PS) K9K 732	08.03→ 07.09				**4193-AP**		**4186-FP**		
1.5 dCi (KM1F) 63 kW (86 PS) K9K 724	05.05→ 07.09				**4193-AP**		**4186-FP**		
1.6 (KM0C) 82 kW (111 PS) K4M 780	10.03→ 01.08				**4193-AP**				
1.9 dCi (KM14) 81-96 kW (110-131 PS) F9Q E 804	02.06→ 10.06				**4098-AP**				
MEGANE II Hatchback Van (KM0/2_)									
1.5 dCi 60-63 kW (82-86 PS) K9K 722	08.03→ 02.08						**4295-FP**		
1.5 dCi 74-78 kW (101-106 PS) K9K 728	08.03→ 02.08				**4193-AP**		**4295-FP** (24) **4296-FP**		
1.5 dCi 63 kW (86 PS) K9K 724	04.05→ 02.08				**4193-AP**		**4186-FP**		
1.5 dCi 78 kW (106 PS) K9K 732	05.05→ 02.08				**4193-AP**		**4186-FP**		
1.5 dCi 74-78 kW (103-106 PS) K9K 734	01.07→ 03.09				**4193-AP**		**4186-FP**		
MEGANE III Combi Van (KZ0/1)									
1.5 dCi 78-81 kW (106-110 PS) K9K 836, K9K 837	01.09→ 08.15						**4479-FP**		
MEGANE III Hatchback Van (BZ_)									
1.5 dCi (BZ0D, BZ1G, BZ1F, BZ1M, BZ1W, BZ0R, BZ10) 70-81 kW (95-110 PS) K9K 836, K9K 846	02.09→ 08.15						**4479-FP**		
RAPID Box Body/MPV (F40_, G40_)									
1.1 33-35 kW (45-48 PS) C1E 750	09.85→ 06.90		**504-OS**				**074-FP**		
1.1 33-36 kW (45-49 PS) C1E 762	09.93→ 04.95		**504-OS**				**074-FP**		
1.1 (F401) 33-36 kW (45-49 PS) C1E 750, C1E 752, C1E 754, C1E 760, C1E 762, C1E 792	07.85→ 04.95		**504-OS**				**074-FP**		
1.1 (F40H) 33 kW (45 PS) C1E 756	06.87→ 07.89		**504-OS**				**074-FP**		
1.2 (F406, G40A) 40 kW (55 PS) C3G 710, C3G 712	09.91→ 03.98		**504-OS**				**032-FP** (P) **632-FP** 02.96→ **523-FP** (P), 02.96→ **623-FP**		
1.4 54-59 kW (73-80 PS) E7J 724	09.91→ 08.93		**504-OS**				**032-FP** **074-FP** (P) **632-FP**		
1.4 55-59 kW (75-80 PS) E7J 773	05.95→ 08.97		**504-OS**				**032-FP** **074-FP** (P) **632-FP**		
1.4 (F402) 39-44 kW (53-60 PS) C1J 768, C1J 780	07.85→ 08.91		**504-OS**				**032-FP** (P) **632-FP**		
1.4 (F40D) 58-59 kW (79-80 PS) E7J 728	01.94→ 03.98		**504-OS**				**032-FP** **074-FP** (P) **632-FP**		

R

See disclaimer on page 1

© MS Motorservice International GmbH 2021

RAPID Box Body/MPV (F40_, G40_)									
1.4 (F40M) 44 kW (60 PS) C2J 784	03.86→ 08.91		**504-OS**				**032-FP** (P) **632-FP**		
1.4 (F40U, F40V) 43-59 kW (58-80 PS) E7J 720, E7J 724, E7J 726, E7J 773	09.91→ 09.95		**504-OS**				**032-FP** **074-FP** (P) **632-FP**		
1.4 (F40Y, F40A, F40V) 43-59 kW (58-80 PS) E6J 734, E6J 738, E7J 720	09.91→ 08.97		**504-OS**				**032-FP** **074-FP** (P) **632-FP**		
1.4 Cat (F407) 43-44 kW (58-60 PS) C3J 700, C3J 702, C3J 760, C3J 762	08.88→ 03.98		**504-OS**				**032-FP** **074-FP** (P) **632-FP**		
1.6 D 40 kW (55 PS) F8M 736	09.93→ 04.95						**030-FC** **075-FS**		
1.6 D (F404) 40 kW (55 PS) F8M 720, F8M 730, F8M 736, F8M 760	03.86→ 08.98	with oilcooler, 01.88→	**507-OS** **504-OS**			CAV Bosch	**030-FC** **075-FS**		
1.9 D (F40P, F40N, F40E) 47-66 kW (64-90 PS) F8Q 646, F8Q 722, F8Q 724, F8Q 774, F8Q 776	09.91→ 03.98	03.96→	**507-OS**			CAV	**030-FC**		
1.9 D (F40R) 40-66 kW (54-90 PS) F8Q 640, F8Q 648, F8Q 682	09.94→ 03.98	03.96→	**507-OS**			CAV	**030-FC**		
SUPER 5 Hatchback Van (S40_)									
1.0 (S400) 30-32 kW (41-44 PS) C1C 700	10.84→ 10.88		**504-OS**				**074-FP**		
1.1 (S401) 33-35 kW (45-48 PS) C1E 750, C1E 752, C1E 754	10.84→ 08.91		**504-OS**				**074-FP**		
1.2 (S40F, S407) 40-44 kW (54-60 PS) C1G 702	01.87→ 12.96		**504-OS**				**074-FP**		
1.4 43-44 kW (58-60 PS) C3J 700	09.85→ 07.86		**504-OS**				**074-FP**		
1.4 85-88 kW (115-120 PS) C1J 788	06.87→ 10.87		**504-OS**						
1.6 D (S404) 40 kW (55 PS) F8M 720	10.84→ 12.96		**507-OS**			CAV Bosch	**030-FC** **075-FS**		
TRAFIC Bus (T5, T6, T7)									
1.4 35-36 kW (48-50 PS) 847 700, 847 701, C1J 700	03.80→ 04.89	07.84→	**504-OS**				**074-FP**		
1.6 48-49 kW (65-67 PS) 841 705, A1M 707, A1M 708	01.84→ 06.86	07.84→	**504-OS**				**074-FP**		
1.6 4x4 48-49 kW (65-67 PS) A1M 707	01.84→ 08.86	07.84→	**504-OS**				**074-FP**		
1.7 50-51 kW (68-69 PS) F1N 724	06.86→ 04.89	03.89→	**504-OS**				**074-FP**		
2.0 58-63 kW (79-86 PS) 829 720	07.80→ 04.85	→06.84	**003-OS**	(12)	**431-AP**		**074-FP** **523-FP** (P) **623-FP**		
2.0 59-81 kW (80-84 PS) J5R 716, J5R 722, J5R 726	06.86→ 04.89			(12) (12)	**368-AR** **431-AP**		**074-FP** **523-FP** (P) **623-FP**		

R

© MS Motorservice International GmbH 2021

See disclaimer on page 1

TRAFIC Bus (T5, T6, T7)									
2.0 4x4 59-81 kW (80-84 PS) J5R 716, J5R 722, J5R 726	06.86→ 04.89			(12) (12)	**368-AR** **431-AP**	 (P)	**074-FP** **523-FP** **623-FP**		
2.1 D 43-44 kW (58-60 PS) 852 750	03.85→ 04.89		**507-OS**			CAV CAV 796 Bosch	**030-FC** **031-FC** **075-FS**		
2.1 D 4x4 43-44 kW (58-60 PS) 852 750	05.85→ 02.89		**507-OS**			CAV CAV 796 Bosch	**030-FC** **031-FC** **075-FS**		
TRAFIC Bus (TXW)									
1.7 50-51 kW (68-69 PS) F1N 724	08.92→ 08.94		**504-OS**				**074-FP**		
1.9 D 44 kW (60 PS) F8Q 606	06.97→ 03.01		**504-OS**			 07.98→	**437-FC** **905-FX**		
2.0 59 kW (80 PS) J5R 726	05.89→ 08.90			(12) (12)	**368-AR** **431-AP**	 (P)	**074-FP** **523-FP** **623-FP**		
2.1 D 43-44 kW (58-60 PS) 852 720, 852 750	05.89→ 06.94		**507-OS**			CAV CAV 796 Bosch	**030-FC** **031-FC** **075-FS**		
2.1 D 47 kW (64 PS) J8S 620, J8S 758	06.94→ 10.97		**507-OS**			CAV CAV 796 Bosch	**030-FC** **031-FC** **075-FS**		
2.2 70 kW (95 PS) J7T 780	05.89→ 06.94				**368-AR**	 (P)	**032-FP** **632-FP**		
2.2 59-74 kW (101 PS) J7T 600	06.94→ 10.97				**368-AR**	 (P)	**032-FP** **632-FP**		
2.2 4x4 70 kW (95 PS) J7T 780	05.89→ 06.94				**368-AR**	 (P)	**032-FP** **632-FP**		
2.2 4x4 59-74 kW (101 PS) J7T 600	06.94→ 10.97				**368-AR**	 (P)	**032-FP** **632-FP**		
2.5 D 55-58 kW (75-79 PS) 8140.67.2500, 8140.67.2550, 8140.67.2580, S8U 750, S8U 752, S8U 758	05.89→ 03.01					CAV CAV 796 Bosch	**030-FC** **031-FC** **075-FS**		
2.5 D 4x4 55-58 kW (75-79 PS) 8140.67.2500, 8140.67.2550, 8140.67.2580, S8U 750, S8U 752, S8U 758	08.89→ 03.01					CAV CAV 796 Bosch	**030-FC** **031-FC** **075-FS**		
TRAFIC II Bus (JL)									
1.9 dCI 100 (JL0C) 60-75 kW (82-102 PS) F9Q 760	03.01→	(12)	**4044-OS** **504-OS**		**4170-AP**	mit Wasserabscheider, with water separator, avec séparateur d'eau, con separador de agua, с водоотделителем	**4100-FX**		

See disclaimer on page 1

© MS Motorservice International GmbH 2021

TRAFIC II Bus (JL)									
1.9 dCI 80 (JL0B) 60 kW (82 PS) F9Q 762	03.01→		**504-OS**		**4170-AP**	mit Wasserabscheider, with water separator, avec séparateur d'eau, con separador de agua, с водоотделителем	**4100-FX**		
1.9 dCi 60 kW (82 PS) F9Q 762	04.01→ 07.03		**504-OS**		**4170-AP**	mit Wasserabscheider, with water separator, avec séparateur d'eau, con separador de agua, с водоотделителем	**4100-FX**		
2.0 (JL0A) 88 kW (120 PS) F4R 720, F4R 722	03.01→			(12)	**431-AP**	(P)	**523-FP** **623-FP**		
2.0 16V 86 kW (117 PS) F4R 820	08.06→				**431-AP**				
2.0 dCi 115 66-84 kW (90-114 PS) M9R 692, M9R 780, M9R 782, M9R 786	08.06→					mit Wasserabscheider, with water separator, avec séparateur d'eau, con separador de agua, с водоотделителем	**4100-FX**		
2.0 dCi 90 66-84 kW (90-114 PS) M9R 630, M9R 780, M9R 782, M9R 786	08.06→					mit Wasserabscheider, with water separator, avec séparateur d'eau, con separador de agua, с водоотделителем	**4100-FX**		
2.5 dCi 115 84-107 kW (114-146 PS) G9U 630	02.08→					mit Wasserabscheider, with water separator, avec séparateur d'eau, con separador de agua, с водоотделителем	**4100-FX**		

R

© MS Motorservice International GmbH 2021

See disclaimer on page 1

TRAFIC II Bus (JL)									
2.5 dCi 135 (JL0D) 99 kW (135 PS) G9U 730	05.03→		**633-OX**			mit Wasserabscheider, with water separator, avec séparateur d'eau, con separador de agua, с водоотделителем	**4100-FX**		
		08.06→	**4101-OX**						
2.5 dCi 145 (JL0J) 84-107 kW (114-146 PS) G9U 630	08.06→		**4101-OX**			mit Wasserabscheider, with water separator, avec séparateur d'eau, con separador de agua, с водоотделителем	**4100-FX**		
			633-OX						
TRAFIC II Platform/Chassis (EL)									
1.9 dCi 100 (EL0C) 60-75 kW (82-102 PS) F9Q 760	03.01→	(12)	**4044-OS**		**4170-AP**	mit Wasserabscheider, with water separator, avec séparateur d'eau, con separador de agua, с водоотделителем	**4100-FX**		
			504-OS						
1.9 dCi 80 (EL0B) 60 kW (82 PS) F9Q 762	03.01→		**504-OS**		**4170-AP**	mit Wasserabscheider, with water separator, avec séparateur d'eau, con separador de agua, с водоотделителем	**4100-FX**		
2.0 (EL0A) 88 kW (120 PS) F4R 720	03.01→		**504-OS**	→06.05	**431-AP**		**523-FP**		
						(P)	**623-FP**		
2.0 16V 86 kW (117 PS) F4R 820	08.06→				**431-AP**				
2.0 dCi 115 (EL0H) 66-84 kW (90-114 PS) M9R 692, M9R 780, M9R 782, M9R 786	08.06→					mit Wasserabscheider, with water separator, avec séparateur d'eau, con separador de agua, с водоотделителем	**4100-FX**		

R

See disclaimer on page 1

© MS Motorservice International GmbH 2021

TRAFIC II Platform/Chassis (EL)									
2.0 dCi 90 (EL0H) 66-84 kW (90-114 PS) M9R 780, M9R 782	08.06→					mit Wasserabscheider, with water separator, avec séparateur d'eau, con separador de agua, с водоотделителем	**4100-FX**		
2.5 dCi 84-107 kW (114-146 PS) G9U 630	08.07→		**4101-OX** **633-OX**			mit Wasserabscheider, with water separator, avec séparateur d'eau, con separador de agua, с водоотделителем	**4100-FX**		
2.5 dCi 135 (EL0D) 99 kW (135 PS) G9U 730	03.01→	08.06→	**633-OX** **4101-OX**			mit Wasserabscheider, with water separator, avec séparateur d'eau, con separador de agua, с водоотделителем	**4100-FX**		
2.5 dCi 145 (EL0J) 84-107 kW (114-146 PS) G9U 630	08.06→		**4101-OX** **633-OX**			mit Wasserabscheider, with water separator, avec séparateur d'eau, con separador de agua, с водоотделителем	**4100-FX**		
TRAFIC II Van (FL)									
1.9 dCi 100 (FL0C) 60-75 kW (82-102 PS) F9Q 760	03.01→	(12)	**4044-OS** **504-OS**		**4170-AP**	mit Wasserabscheider, with water separator, avec séparateur d'eau, con separador de agua, с водоотделителем	**4100-FX**		

R

© MS Motorservice International GmbH 2021

See disclaimer on page 1

TRAFIC II Van (FL)									
1.9 dCi 80 (FL0B) 60-75 kW (82-102 PS) F9Q 760, F9Q 762	03.01→		**504-OS**		**4170-AP**	mit Wasserabscheider, with water separator, avec séparateur d'eau, con separador de agua, с водоотделителем	**4100-FX**		
2.0 (FL0A) 88 kW (120 PS) F4R 720, F4R 722	03.01→			(12)	**431-AP**	(P)	**523-FP** **623-FP**		
2.0 16V 86 kW (117 PS) F4R 820	08.06→				**431-AP**				
2.0 dCi 115 (FL01, FL0U) 66-84 kW (90-114 PS) M9R 692, M9R 780, M9R 782, M9R 786	08.06→					mit Wasserabscheider, with water separator, avec séparateur d'eau, con separador de agua, с водоотделителем	**4100-FX**		
2.0 dCi 90 (FL0H) 66-84 kW (90-114 PS) M9R 630, M9R 780, M9R 782, M9R 786	08.06→					mit Wasserabscheider, with water separator, avec séparateur d'eau, con separador de agua, с водоотделителем	**4100-FX**		
2.5 dCi 84-107 kW (114-146 PS) G9U 630	08.07→					mit Wasserabscheider, with water separator, avec séparateur d'eau, con separador de agua, с водоотделителем	**4100-FX**		
2.5 dCi 135 (FL0D) 99 kW (135 PS) G9U 730	05.03→	08.06→	**633-OX** **4101-OX**			mit Wasserabscheider, with water separator, avec séparateur d'eau, con separador de agua, с водоотделителем	**4100-FX**		

See disclaimer on page 1

© MS Motorservice International GmbH 2021

TRAFIC II Van (FL)									
2.5 dCi 145 (FL0J) 84-107 kW (114-146 PS) G9U 630	08.06→		**4101-OX** **633-OX**			mit Wasserabscheider, with water separator, avec séparateur d'eau, con separador de agua, с водоотделителем	**4100-FX**		
TRAFIC III Bus (JG_)									
1.6 dCi 115 (JGMD) 66-85 kW (90-116 PS) R9M 408	05.14→		**4671-OX**		**4976-AP**				**4734-AC** **4615-ACC**
1.6 dCi 120 (JGMB) 88-107 kW (120-145 PS) R9M 450	05.14→		**4671-OX**		**4976-AP**				**4734-AC** **4615-ACC**
1.6 dCi 120 (JGMS) 70-89 kW (95-121 PS) R9M 415	01.19→				**4976-AP**				
1.6 dCi 125 (JGMH) 92-120 kW (125-163 PS) R9M 452	07.15→				**4976-AP**				**4734-AC**
1.6 dCi 140 (JGMA) 88-107 kW (120-145 PS) R9M 450	05.14→		**4671-OX**		**4976-AP**				**4734-AC** **4615-ACC**
1.6 dCi 145 (JGMG) 92-120 kW (125-163 PS) R9M 452	07.15→				**4976-AP**				**4734-AC**
1.6 dCi 90 (JGME) 66-85 kW (90-116 PS) R9M 408	05.14→		**4671-OX**		**4976-AP**				**4734-AC** **4615-ACC**
1.6 dCi 95 (JGMR, JGMJ) 70-89 kW (95-121 PS) R9M 413, R9M 415	07.15→				**4976-AP**				**4734-AC**
TRAFIC III Platform/Chassis (EG_)									
1.6 dCi 120 (EGMB) 88-107 kW (120-145 PS) R9M 450	06.14→				**4976-AP**				
1.6 dCi 125 (EGMH) 92-120 kW (125-163 PS) R9M 452	07.15→				**4976-AP**				**4734-AC**
1.6 dCi 140 (EGMA) 88-107 kW (120-145 PS) R9M 450	06.14→				**4976-AP**				
1.6 dCi 145 (EGMG) 92-120 kW (125-163 PS) R9M 452	07.15→				**4976-AP**				**4734-AC**
TRAFIC III Van (FG_)									
1.6 dCi 115 (FGMD) 66-85 kW (90-116 PS) R9M 408	05.14→		**4671-OX**		**4976-AP**				**4734-AC** **4615-ACC**
1.6 dCi 120 (FGMB) 88-107 kW (120-145 PS) R9M 450	05.14→		**4671-OX**		**4976-AP**				**4734-AC** **4615-ACC**
1.6 dCi 125 (FGMH) 92-120 kW (125-163 PS) R9M 452	07.15→				**4976-AP**				**4734-AC**

R

© MS Motorservice International GmbH 2021

See disclaimer on page 1

TRAFIC III Van (FG_)									
1.6 dCi 140 (FGMA) 88-107 kW (120-145 PS) R9M 450	05.14→		**4671-OX**		**4976-AP**				**4734-AC** **4615-ACC**
1.6 dCi 145 (FGMG) 92-120 kW (125-163 PS) R9M 452	07.15→				**4976-AP**				**4734-AC**
1.6 dCi 90 (FGME) 66-85 kW (90-116 PS) R9M 408	05.14→		**4671-OX**		**4976-AP**				**4734-AC** **4615-ACC**
1.6 dCi 95 (FGMJ, FGMR) 70-89 kW (95-121 PS) R9M 413, R9M 415	07.15→				**4976-AP**				**4734-AC**
TRAFIC Platform/Chassis (P6)									
1.4 35-36 kW (48-50 PS) 847 700, C1J 700	03.80→ 04.89	07.84→	**504-OS**				**074-FP**		
1.6 48-49 kW (65-67 PS) 841 705, A1M 705	03.80→ 06.86	07.84→	**504-OS**				**074-FP**		
1.7 50 kW (68 PS) F1N 722	06.86→ 04.89	03.89→	**504-OS**				**074-FP**		
2.0 58-63 kW (79-86 PS) 829 720, 829 721	03.80→ 12.86	→06.84	**003-OS**	(12)	**431-AP**		**074-FP** **523-FP** **623-FP**		
2.0 59 kW (80 PS) J5R 726	03.80→ 04.89			(12) (12)	**368-AR** **431-AP**	(P)	**074-FP** **523-FP** **623-FP**		
2.0 4x4 59-81 kW (80-84 PS) J5R 716	05.85→ 02.89			(12) (12)	**368-AR** **431-AP**	(P)	**074-FP** **523-FP** **623-FP**		
2.1 D 43-44 kW (58-60 PS) 852 720	03.80→ 04.89		**507-OS**			CAV CAV 796 Bosch	**030-FC** **031-FC** **075-FS**		
2.1 D 43-44 kW (58-60 PS) 852 750	07.80→ 04.85		**507-OS**			CAV CAV 796 Bosch	**030-FC** **031-FC** **075-FS**		
2.1 D 44 kW (60 PS) J8S 750	05.85→ 02.89						**030-FC** **031-FC** **075-FS**		
2.1 D 4x4 43-44 kW (58-60 PS) 852 750	05.85→ 02.89		**507-OS**			CAV CAV 796 Bosch	**030-FC** **031-FC** **075-FS**		
2.5 D 51 kW (69 PS) 8140.61.240, S8U 720, S8U 722	03.80→ 04.89					CAV CAV 796 Bosch, →02.89	**030-FC** **031-FC** **075-FS**		
TRAFIC Platform/Chassis (PXX)									
1.7 50 kW (68 PS) F1N 722	05.89→ 08.94		**504-OS**				**074-FP**		
2.0 RWD 59 kW (80 PS) J5R 726	05.89→ 10.97			(12) (12)	**368-AR** **431-AP**	(P)	**074-FP** **523-FP** **623-FP**		
2.1 D 47 kW (64 PS) J8S 620	09.94→ 04.98		**507-OS**			CAV CAV 796 Bosch	**030-FC** **031-FC** **075-FS**		

R

See disclaimer on page 1

© MS Motorservice International GmbH 2021

TRAFIC Platform/Chassis (PXX)									
2.1 D RWD 43-44 kW (58-60 PS) 852 720	05.89→ 06.94		**507-OS**			CAV CAV 796 Bosch	**030-FC** **031-FC** **075-FS**		
2.1 D RWD 47 kW (64 PS) J8S 620, J8S 758	06.94→ 10.97		**507-OS**			CAV CAV 796 Bosch	**030-FC** **031-FC** **075-FS**		
2.2 70 kW (95 PS) J7T 780	05.89→ 06.94				**368-AR**	 (P)	**032-FP** **632-FP**		
2.2 59-74 kW (101 PS) J7T 600	09.94→ 04.98				**368-AR**	 (P)	**032-FP** **632-FP**		
2.2 4x4 59-74 kW (101 PS) J7T 600	09.94→ 04.98				**368-AR**	 (P)	**032-FP** **632-FP**		
2.5 D 51 kW (69 PS) 8140.61.240, S8U 720, S8U 722	05.89→ 03.01					CAV CAV 796 Bosch	**030-FC** **031-FC** **075-FS**		
2.5 D 55 kW (75 PS) S8U 750	05.89→ 08.94					CAV CAV 796 Bosch	**030-FC** **031-FC** **075-FS**		
2.5 D 55-58 kW (75-79 PS) S8U 758	09.94→ 04.98					CAV CAV 796 Bosch	**030-FC** **031-FC** **075-FS**		
2.5 D 55-58 kW (75-79 PS) S8U 758, S8U 780	05.98→ 03.01					CAV CAV 796 Bosch	**030-FC** **031-FC** **075-FS**		
2.5 D 4x4 55 kW (75 PS) S8U 750	05.89→ 08.94					CAV CAV 796 Bosch	**030-FC** **031-FC** **075-FS**		
TRAFIC Van (T1, T3, T4, T2)									
1.4 35-36 kW (48-50 PS) 847 700, 847 701, C1J 700	03.80→ 04.89	07.84→	**504-OS**				**074-FP**		
1.6 48-49 kW (65-67 PS) A1M 707, A1M 708	01.84→ 06.86	07.84→	**504-OS**				**074-FP**		
1.6 4x4 48-49 kW (65-67 PS) A1M 707	08.85→ 06.86		**504-OS**				**074-FP**		
1.7 50-51 kW (68-69 PS) F1N 724	06.86→ 04.89	03.89→	**504-OS**				**074-FP**		
2.0 58-63 kW (79-86 PS) 829 720	07.80→ 04.85	→06.84	**003-OS**	(12)	**431-AP**	 (P)	**074-FP** **523-FP** **623-FP**		
2.0 58-63 kW (79-86 PS) 829 720	07.80→ 04.85	→06.84	**003-OS**	(12)	**431-AP**	 (P)	**074-FP** **523-FP** **623-FP**		
2.0 59-81 kW (80-84 PS) J5R 716	05.85→ 02.89			(12) (12)	**368-AR** **431-AP**	 (P)	**074-FP** **523-FP** **623-FP**		
2.0 59-81 kW (80-84 PS) J5R 716, J5R 722, J5R 726	06.86→ 04.89			(12) (12)	**368-AR** **431-AP**	 (P)	**074-FP** **523-FP** **623-FP**		

R

© MS Motorservice International GmbH 2021

See disclaimer on page 1

TRAFIC Van (T1, T3, T4, T2)									
2.0 4x4 59-81 kW (80-84 PS) J5R 716, J5R 722, J5R 726	06.86→ 04.89			(12) (12)	**368-AR** **431-AP**	 (P)	**074-FP** **523-FP** **623-FP**		
2.1 D 43-44 kW (58-60 PS) 852 750	09.80→ 04.89		**507-OS**			CAV CAV 796 Bosch	**030-FC** **031-FC** **075-FS**		
2.1 D 43-44 kW (58-60 PS) 852 750	05.86→ 02.89		**507-OS**			CAV CAV 796 Bosch	**030-FC** **031-FC** **075-FS**		
2.1 D 4x4 43-44 kW (58-60 PS) 852 750	11.86→ 04.89		**507-OS**			CAV CAV 796 Bosch	**030-FC** **031-FC** **075-FS**		
TRAFIC Van (TXX)									
1.4 35-36 kW (48-50 PS) C1J 700	05.89→ 06.91		**504-OS**				**074-FP**		
1.7 50 kW (68 PS) F1N 720	08.92→ 08.94		**504-OS**				**074-FP**		
1.9 D 44 kW (60 PS) F8Q 600, F8Q 606	06.97→ 03.01		**504-OS**			 07.98→	**437-FC** **905-FX**		
2.0 59-81 kW (80-84 PS) J5R 716	05.89→ 08.90			(12) (12)	**368-AR** **431-AP**	 (P)	**074-FP** **523-FP** **623-FP**		
2.1 D 43-44 kW (58-60 PS) 852 750	05.89→ 06.94		**507-OS**			CAV CAV 796 Bosch	**030-FC** **031-FC** **075-FS**		
2.1 D 47 kW (64 PS) J8S 620, J8S 758	06.94→ 10.97		**507-OS**			CAV CAV 796 Bosch	**030-FC** **031-FC** **075-FS**		
2.2 70 kW (95 PS) J7T 780	05.89→ 06.94				**368-AR**	 (P)	**032-FP** **632-FP**		
2.2 59-74 kW (101 PS) J7T 600	06.94→ 10.97				**368-AR**	 (P)	**032-FP** **632-FP**		
2.2 59-74 kW (101 PS) J7T 600	01.95→ 05.99				**368-AR**				
2.2 4x4 70 kW (95 PS) J7T 780	05.89→ 06.94				**368-AR**	 (P)	**032-FP** **632-FP**		
2.2 4x4 59-74 kW (101 PS) J7T 600	06.94→ 10.97				**368-AR**	 (P)	**032-FP** **632-FP**		
2.5 D 55-58 kW (75-79 PS) 8140.67.2500, 8140.67.2550, 8140.67.2580, S8U 750, S8U 752, S8U 758	05.89→ 03.01					CAV CAV 796 Bosch	**030-FC** **031-FC** **075-FS**		
2.5 D 4x4 55 kW (75 PS) 8140.67.2500, 8140.67.2580, S8U 750, S8U 752	05.89→ 03.01					CAV CAV 796 Bosch	**030-FC** **031-FC** **075-FS**		
TWINGO I Hatchback Van (S06_)									
1.2 55 kW (75 PS) D4F 702	01.01→ 06.12				**379-AR** **4081-AP** **4171-AP**				

R

See disclaimer on page 1

© MS Motorservice International GmbH 2021

TWINGO I Hatchback Van (S06_)									
1.2 (S063, S064) 40 kW (55 PS) C3G 700, C3G 702	03.93→ 05.96		**504-OS**			03.96→ (P), 03.96→	**523-FP** **623-FP**		
1.2 (S066, S068) 40-44 kW (54-60 PS) D7F 700, D7F 701	05.96→ 08.04	06.00→03.03 04.03→	**414-OX** **906-OS**		**379-AR**	 (P)	**523-FP** **623-FP**		
TWINGO II Hatchback Van (CNO_)									
1.2 (CN01, CN06) 55 kW (75 PS) D4F 770	09.10→ 09.14								**4512-ACC**
1.5 dCi (CN03) 55-63 kW (75-86 PS) K9K 820	10.10→ 09.14								**4512-ACC**

R

© MS Motorservice International GmbH 2021

See disclaimer on page 1

RENAULT TRUCKS (RVI)

B Platform/Chassis									
70 53 kW (72 PS) 8140.61.235	01.83→ 12.90						**079-FS**		
B Van									
70 53 kW (72 PS) 8140.61.235	01.83→ 12.90						**079-FS**		
MASCOTT									
120	05.04→ 05.07		**4112-OX**				**4151-FS**	(LH)	**044-OH**
90 62 kW (85 PS) 8140.63.2586	01.99→ 06.04		**359-OS**				**075-FS**	(LH)	**044-OH**
110 78 kW (106 PS) 8140.43C.2588	01.99→ 06.04		**359-OS**				**075-FS**	(LH)	**044-OH**
130 92 kW (125 PS) 8140.43S.2585	01.99→ 06.04		**359-OS**				**075-FS**	(LH)	**044-OH**
140 103 kW (140 PS) 8140.43K.2585	01.01→ 06.04		**359-OS**				**075-FS**	(LH)	**044-OH**
150 85-115 kW (116-156 PS) DXi 3	10.01→ 06.04		**359-OS**				**075-FS**	(LH)	**044-OH**
160	05.04→ 05.07		**4112-OX**				**4151-FS**	(LH)	**044-OH**
MASCOTT Platform/Chassis									
120.35 (A00100003, A01100003) 85-115 kW (115-156 PS) DXi 3, ZD3 A 600	05.04→ 12.10						**4151-FS**		
120.55 (A00300005, A01300005) 85-115 kW (115-156 PS) DXi 3, ZD3 A 600	05.04→ 12.10						**4151-FS**		
120.65 (A00500007) 85-115 kW (115-156 PS) DXi 3, ZD3 A 600	05.04→ 12.10						**4151-FS**		
150.35 85-115 kW (116-156 PS) DXi 3	05.04→ 12.13						**4151-FS**		
160.35 (A00100013, A01100013) 85-115 kW (116-156 PS) DXi 3, ZD3 A 604	05.04→ 12.10						**4151-FS**		
160.55 (A00300015, A01300015) 85-115 kW (116-156 PS) DXi 3, ZD3 A 604	05.04→ 12.10						**4151-FS**		
160.65 (A00500017, A01500017, B03200017) 85-115 kW (116-156 PS) DXi 3, ZD3 A 604	05.04→ 12.10						**4151-FS**		
3.0 DXi 85-115 kW (116-156 PS) DXi 3	07.04→ 12.13						**4151-FS**		
MASCOTT Van									
120.35 (A02100003) 85-115 kW (115-156 PS) DXi 3, ZD3 A 600	05.04→ 10.10						**4151-FS**		
120.55 (A02300005) 85-115 kW (115-156 PS) DXi 3, ZD3 A 600	05.04→ 10.10						**4151-FS**		
160.35 (A02100013) 85-115 kW (116-156 PS) DXi 3, ZD3 A 604	05.04→ 10.10						**4151-FS**		
160.55 (A02300015) 85-115 kW (116-156 PS) DXi 3, ZD3 A 604	05.04→ 10.10						**4151-FS**		

R

See disclaimer on page 1

© MS Motorservice International GmbH 2021

MESSENGER Platform/Chassis									
B 80.35 (FN40B5) 55 kW (75 PS) 8140.07.2585, 8140.67.2585	09.90→ 06.99						**079-FS**		
B 80.35 (FN40B5) 56 kW (76 PS) 8140.07.2530 ID	09.90→ 06.99						**079-FS**		
B 80.45 (FN40A5) 55 kW (75 PS) 8140.07.2585, 8140.67.2585	09.90→ 06.99						**079-FS**		
B 80.45 (FN40A5) 56 kW (76 PS) 8140.07.2530 ID	09.90→ 06.99						**079-FS**		
MESSENGER Van									
B 80.35 (FN40B5) 55 kW (75 PS) 8140.07.2585, 8140.67.2585	09.90→ 06.99						**079-FS**		
B 80.35 (FN40B5) 56 kW (76 PS) 8140.07.2530 ID	09.90→ 06.99						**079-FS**		
B 80.45 (FN40A5) 55 kW (75 PS) 8140.07.2585, 8140.67.2585	09.90→ 06.99						**079-FS**		
B 80.45 (FN40A5) 56 kW (76 PS) 8140.07.2530 ID	09.90→ 06.99						**079-FS**		
110-SERIE									
110 Series 127-134 kW (172-182 PS) MIDR 06.02.12 D	09.85→ 01.95		**000-OS**				**030-FC**		
900-SERIE									
950 Series 141-169 kW (192-230 PS) MID 06.20.30, MIDS 06.20.30, MIDS 06.20.30 N, MIS 06.20.30	09.74→ 87		**000-OS**				**030-FC**		
AGORA									
Agora 144-220 kW (196-299 PS) MGDR 06.20.45 A491, MGDR 06.20.45 G491, MIDR 06.20.45 I41, MIDR 06.20.45 J/41	01.96→	(HG)	**4464-OC**		**4123-AR**		**079-FS**		
Agora 188 kW (256 PS) MIDR 06.20.45 I41	01.96→	(HG)	**4464-OC**		**4123-AR**		**079-FS**		
Line 152-185 kW (207-252 PS) MI7R 06.20.45 B41, MI7R 06.20.45 C41	05.98→	(HG)	**4464-OC**		**4123-AR**				
ARES									
380 280 kW (381 PS) MIDR 06.23.56 A/41	06.00→		**055-OS**					(LH)	**044-OH**
Ares 250 kW (340 PS) MIDR 06.20.45 M41	04.98→ 12.03		**055-OS**				**079-FS**	(LH)	**044-OH**
Ares 222 kW (302 PS) MIDR 06.20.45 R41	10.01→ 12.03		**055-OS**				**079-FS**	(LH)	**044-OH**
B Kasten									
70 53 kW (72 PS) 8140.61.235	01.83→ 12.90	04.86→	**359-OS**			(12)	**079-FS**		
80 55-63 kW (75-86 PS) 8140.07.2530, 8140.07.2585, 8140.67.2585	08.90→ 06.99		**359-OS**			(12)	**079-FS**		
90 68-79 kW (92-107 PS) 8140.21.235, 8140.27.2350, 8140.27.2530 IDS, 8140.27.2582	01.86→ 07.96		**359-OS**			08.90→	**030-FC**		
120 85 kW (116 PS) 8140.47.2530, 8140.47.2585, 8140.47.2590	10.91→ 07.96		**359-OS**				**030-FC**	(LH)	**044-OH**

R

© MS Motorservice International GmbH 2021

See disclaimer on page 1

C									
250P 184 kW (250 PS) DTI8-122HQ	01.13→					AdBlue/ SCR-System	**4713-UX**		**4089-AD**
								(LH), ZF Servocom RAS-EC	**4597-OH**
									4726-AC
								(19)	**4728-AC**
									4790-AC
250P, 250PK 184 kW (250 PS) DTI 8-250, DTI8-122HQ	01.13→					AdBlue/ SCR-System	**4713-UX**		**4089-AD**
								(LH), ZF Servocom RAS-EC	**4597-OH**
									4726-AC
								(19)	**4728-AC**
									4790-AC
280P 206 kW (280 PS) DTI8-122HR	01.13→					AdBlue/ SCR-System	**4713-UX**		**4089-AD**
								(LH), ZF Servocom RAS-EC	**4597-OH**
									4726-AC
								(19)	**4728-AC**
280P, 280PK 206 kW (280 PS) DTI 8-280, DTI8-122HR	01.13→					AdBlue/ SCR-System	**4713-UX**		**4089-AD**
								(LH), ZF Servocom RAS-EC	**4597-OH**
									4726-AC
								(19)	**4728-AC**
280P, 280PK 206 kW (280 PS) DTI8-122HR	01.13→					AdBlue/ SCR-System	**4713-UX**		**4089-AD**
								(LH), ZF Servocom RAS-EC	**4597-OH**
									4726-AC
								(19)	**4728-AC**
320P 235 kW (320 PS) DTI8-122HS	01.13→					AdBlue/ SCR-System	**4713-UX**		**4089-AD**
								(LH), ZF Servocom RAS-EC	**4597-OH**
									4726-AC
								(19)	**4728-AC**
									4790-AC
320P, 320PK 235 kW (320 PS) DTI 8-320, DTI8-122HS	01.13→					AdBlue/ SCR-System	**4713-UX**		**4089-AD**
								(LH), ZF Servocom RAS-EC	**4597-OH**
									4726-AC
								(19)	**4728-AC**
									4790-AC

R

See disclaimer on page 1

© MS Motorservice International GmbH 2021

C									
320P, 320PK 235 kW (320 PS) DTI8-122HS	01.13→					AdBlue/ SCR-System	**4713-UX**		**4089-AD**
								(LH), ZF Servocom RAS-EC	**4597-OH**
									4726-AC
								(19)	**4728-AC**
									4790-AC
380P 279-280 kW (379-381 PS) DTI11-122HH	01.13→		**261-OS**			AdBlue/ SCR-System	**4713-UX**		**4089-AD**
			660-OS					(LH), ZF Servocom RAS-EC	**4597-OH**
									4726-AC
								(19)	**4728-AC**
									4790-AC
380P 279-280 kW (379-381 PS) DTI11-122HH	01.13→		**660-OS**						
380P 279-280 kW (379-381 PS) DTI11-122HH	01.13→		**660-OS**						
380P, 380PK 279-280 kW (379-381 PS) DTI 11-380, DTI11-122HH	01.13→		**261-OS**			AdBlue/ SCR-System	**4713-UX**		**4089-AD**
			660-OS					(LH), ZF Servocom RAS-EC	**4597-OH**
									4726-AC
								(19)	**4728-AC**
									4790-AC
380P, 380PK 279-280 kW (379-381 PS) DTI11-122HH	01.13→		**261-OS**			AdBlue/ SCR-System	**4713-UX**		**4089-AD**
			660-OS					(LH), ZF Servocom RAS-EC	**4597-OH**
									4726-AC
								(19)	**4728-AC**
									4790-AC
380P, 380PK, 380P XLOAD 279-280 kW (379-381 PS) DTI11-122HH	01.13→		**261-OS**			AdBlue/ SCR-System	**4713-UX**		**4089-AD**
			660-OS					(LH), ZF Servocom RAS-EC	**4597-OH**
									4726-AC
								(19)	**4728-AC**
									4790-AC
380T 279-280 kW (379-381 PS) DTI11-122HH	01.13→		**660-OS**						
380T, 380TK 279-280 kW (379-381 PS) DTI11-122HH	01.13→		**261-OS**			AdBlue/ SCR-System	**4713-UX**		**4089-AD**
			660-OS					(LH), ZF Servocom RAS-EC	**4597-OH**
									4726-AC
								(19)	**4728-AC**
									4790-AC

R

© MS Motorservice International GmbH 2021

See disclaimer on page 1

C									
380T, 380TK 279-280 kW (379-381 PS) DTI11-122HH	01.13→		**261-OS** **660-OS**			AdBlue/ SCR-System	**4713-UX**	(LH), ZF Servocom RAS-EC (19)	**4089-AD** **4597-OH** **4726-AC** **4728-AC** **4790-AC**
430P 316 kW (430 PS) DTI11-122HI	01.13→		**261-OS** **660-OS**			AdBlue/ SCR-System	**4713-UX**	(LH), ZF Servocom RAS-EC (19)	**4089-AD** **4597-OH** **4726-AC** **4728-AC** **4790-AC**
430P 316 kW (430 PS) DTI11-122HI	01.13→		**660-OS**						
430P 316 kW (430 PS) DTI11-122HI	01.13→		**660-OS**						
430P, 430PK 316 kW (430 PS) DTI 11-430, DTI11-122HI	01.13→		**261-OS** **660-OS**			AdBlue/ SCR-System	**4713-UX**	(LH), ZF Servocom RAS-EC (19)	**4089-AD** **4597-OH** **4726-AC** **4728-AC** **4790-AC**
430P, 430PK 316 kW (430 PS) DTI11-122HI	01.13→		**261-OS** **660-OS**			AdBlue/ SCR-System	**4713-UX**	(LH), ZF Servocom RAS-EC (19)	**4089-AD** **4597-OH** **4726-AC** **4728-AC** **4790-AC**
430P, 430PK, 430P XLOAD 316 kW (430 PS) DTI11-122HI	01.13→		**261-OS** **660-OS**			AdBlue/ SCR-System	**4713-UX**	(LH), ZF Servocom RAS-EC (19)	**4089-AD** **4597-OH** **4726-AC** **4728-AC** **4790-AC**
430T 316 kW (430 PS) DTI11-122HI	01.13→		**660-OS**						
430T, 430TK 316 kW (430 PS) DTI11-122HI	01.13→		**261-OS** **660-OS**			AdBlue/ SCR-System	**4713-UX**	(LH), ZF Servocom RAS-EC (19)	**4089-AD** **4597-OH** **4726-AC** **4728-AC** **4790-AC**

R

See disclaimer on page 1

© MS Motorservice International GmbH 2021

C									
430T, 430TK 316 kW (430 PS) DTI11-122HI	01.13→		**261-OS** **660-OS**			AdBlue/ SCR-System	**4713-UX**	(LH), ZF Servocom RAS-EC (19)	**4089-AD** **4597-OH** **4726-AC** **4728-AC** **4790-AC**
440P 323-324 kW (439-441 PS) DTI13-122HK	01.13→		**261-OS** **660-OS**			AdBlue/ SCR-System	**4713-UX**	(LH), ZF Servocom RAS-EC (19)	**4089-AD** **4597-OH** **4726-AC** **4728-AC** **4790-AC**
440P, 440PK 323-324 kW (439-441 PS) DTI 13-440, DTI13-122HK	01.13→		**261-OS** **660-OS**			AdBlue/ SCR-System	**4713-UX**	(LH), ZF Servocom RAS-EC (19)	**4089-AD** **4597-OH** **4726-AC** **4728-AC** **4790-AC**
440P, 440PK 323-324 kW (439-441 PS) DTI13-122HK	01.13→		**261-OS** **660-OS**			AdBlue/ SCR-System	**4713-UX**	(LH), ZF Servocom RAS-EC (19)	**4089-AD** **4597-OH** **4726-AC** **4728-AC** **4790-AC**
440P, 440PK 323-324 kW (439-441 PS) DTI13-122HK	01.13→		**261-OS** **660-OS**			AdBlue/ SCR-System	**4713-UX**	(LH), ZF Servocom RAS-EC (19)	**4089-AD** **4597-OH** **4726-AC** **4728-AC** **4790-AC**
440T, 440TK 323-324 kW (439-441 PS) DTI13-122HK	01.13→		**261-OS** **660-OS**			AdBlue/ SCR-System	**4713-UX**	(LH), ZF Servocom RAS-EC (19)	**4089-AD** **4597-OH** **4726-AC** **4728-AC** **4790-AC**
440T, 440TK 323-324 kW (439-441 PS) DTI13-122HK	01.13→		**261-OS** **660-OS**			AdBlue/ SCR-System	**4713-UX**	(LH), ZF Servocom RAS-EC (19)	**4089-AD** **4597-OH** **4726-AC** **4728-AC** **4790-AC**

R

© MS Motorservice International GmbH 2021

See disclaimer on page 1

C									
460P 338 kW (460 PS) DTI11-122HJ	01.13→		**261-OS** **660-OS**			AdBlue/ SCR-System	**4713-UX**	(LH), ZF Servocom RAS-EC (19)	**4597-OH** **4726-AC** **4728-AC** **4790-AC**
460P, 460PK 338-339 kW (460 PS) DTI 11-460, DTI11-122HJ	01.13→		**261-OS** **660-OS**			AdBlue/ SCR-System	**4713-UX**	(LH), ZF Servocom RAS-EC (19)	**4597-OH** **4726-AC** **4728-AC** **4790-AC**
460P, 460PK 338 kW (460 PS) DTI11-122HJ	01.13→		**261-OS** **660-OS**			AdBlue/ SCR-System	**4713-UX**	(LH), ZF Servocom RAS-EC (19)	**4597-OH** **4726-AC** **4728-AC** **4790-AC**
460P, 460PK, 460P XLOAD 338 kW (460 PS) DTI11-122HJ	01.13→		**261-OS** **660-OS**			AdBlue/ SCR-System	**4713-UX**	(LH), ZF Servocom RAS-EC (19)	**4597-OH** **4726-AC** **4728-AC** **4790-AC**
460T, 460TK 338 kW (460 PS) DTI11-122HJ	01.13→		**261-OS** **660-OS**			AdBlue/ SCR-System	**4713-UX**	(LH), ZF Servocom RAS-EC (19)	**4597-OH** **4726-AC** **4728-AC** **4790-AC**
460T, 460TK 338 kW (460 PS) DTI11-122HJ	01.13→		**261-OS** **660-OS**			AdBlue/ SCR-System	**4713-UX**	(LH), ZF Servocom RAS-EC (19)	**4597-OH** **4726-AC** **4728-AC** **4790-AC**
480P 353 kW (480 PS) DTI13-122HL	01.13→		**261-OS** **660-OS**			AdBlue/ SCR-System	**4713-UX**	(LH), ZF Servocom RAS-EC (19)	**4089-AD** **4597-OH** **4726-AC** **4728-AC** **4790-AC**
480P, 480PK 353 kW (480 PS) DTI 13-480, DTI13-122HL	01.13→		**261-OS** **660-OS**			AdBlue/ SCR-System	**4713-UX**	(LH), ZF Servocom RAS-EC (19)	**4089-AD** **4597-OH** **4726-AC** **4728-AC** **4790-AC**

R

See disclaimer on page 1

© MS Motorservice International GmbH 2021

C									
480P, 480PK 353 kW (480 PS) DTI13-122HL	01.13→		**261-OS** **660-OS**			AdBlue/ SCR-System	**4713-UX**	(LH), ZF Servocom RAS-EC (19)	**4089-AD** **4597-OH** **4726-AC** **4728-AC** **4790-AC**
480P, 480PK 353 kW (480 PS) DTI13-122HL	01.13→		**261-OS** **660-OS**			AdBlue/ SCR-System	**4713-UX**	(LH), ZF Servocom RAS-EC (19)	**4089-AD** **4597-OH** **4726-AC** **4728-AC** **4790-AC**
480T, 480TK 353 kW (480 PS) DTI13-122HL	01.13→		**261-OS** **660-OS**			AdBlue/ SCR-System	**4713-UX**	(LH), ZF Servocom RAS-EC (19)	**4089-AD** **4597-OH** **4726-AC** **4728-AC** **4790-AC**
480T, 480TK 353 kW (480 PS) DTI13-122HL	01.13→		**261-OS** **660-OS**			AdBlue/ SCR-System	**4713-UX**	(LH), ZF Servocom RAS-EC (19)	**4089-AD** **4597-OH** **4726-AC** **4728-AC** **4790-AC**
520P 382 kW (520 PS) DTI13-122HM	01.13→		**261-OS** **660-OS**			AdBlue/ SCR-System	**4713-UX**	(LH), ZF Servocom RAS-EC (19)	**4089-AD** **4597-OH** **4726-AC** **4728-AC** **4790-AC**
520P, 520PK 382-383 kW (520 PS) DTI 13-520, DTI13-122HM	01.13→		**261-OS** **660-OS**			AdBlue/ SCR-System	**4713-UX**	(LH), ZF Servocom RAS-EC (19)	**4089-AD** **4597-OH** **4726-AC** **4728-AC** **4790-AC**
520P, 520PK 382 kW (520 PS) DTI13-122HM	01.13→		**261-OS** **660-OS**			AdBlue/ SCR-System	**4713-UX**	(LH), ZF Servocom RAS-EC (19)	**4089-AD** **4597-OH** **4726-AC** **4728-AC** **4790-AC**

R

© MS Motorservice International GmbH 2021

See disclaimer on page 1

C									
520P, 520PK 382 kW (520 PS) DTI13-122HM	01.13→		**261-OS** **660-OS**			AdBlue/ SCR-System	**4713-UX**	(LH), ZF Servocom RAS-EC (19)	**4089-AD** **4597-OH** **4726-AC** **4728-AC** **4790-AC**
520T, 520TK 382 kW (520 PS) DTI13-122HM	01.13→		**261-OS** **660-OS**			AdBlue/ SCR-System	**4713-UX**	(LH), ZF Servocom RAS-EC (19)	**4089-AD** **4597-OH** **4726-AC** **4728-AC** **4790-AC**
520T, 520TK 382 kW (520 PS) DTI13-122HM	01.13→		**261-OS** **660-OS**			AdBlue/ SCR-System	**4713-UX**	(LH), ZF Servocom RAS-EC (19)	**4089-AD** **4597-OH** **4726-AC** **4728-AC** **4790-AC**
C 210.19 153-169 kW (208-230 PS) MIDS 06.20.30 N	12.83→ 05.91	(12) (HG)	**000-OS** **055-OS** **4643-OS**				**079-FS**		
C 210.19 153-169 kW (208-230 PS) MIDS 06.20.30 N	12.83→ 05.91	(HG)	**000-OS** **055-OS** **4643-OS**				**079-FS**		
C 230ti.19 166 kW (226 PS) MIDR 06.02.26 D	05.90→ 07.92	(HG)	**055-OS** **4643-OS**				**079-FS**		
C 260.19 192-202 kW (260-275 PS) MIDS 06.20.45 B	10.82→ 05.91	(HG)	**000-OS** **4643-OS**				**079-FS**		
C 260.19 192-202 kW (260-275 PS) MIDS 06.20.45 B	10.82→ 05.91	(HG)	**000-OS** **4643-OS**				**079-FS**		
C 260.19,C 280.19 192-202 kW (260-275 PS) MIDS 06.20.45 B	10.82→ 03.93	(HG)	**055-OS** **4643-OS**				**079-FS**	(LH)	**635-OZ** **044-OH** **4790-AC**
C 260.19T 192-202 kW (260-275 PS) MIDS 06.20.45 B	10.82→ 10.98	(HG)	**000-OS** **4643-OS**				**079-FS**		
C 260.26 192-202 kW (260-275 PS) MIDS 06.20.45 B	10.82→ 05.91	(HG)	**000-OS** **4643-OS**				**079-FS**		
C 280.19 192-202 kW (260-275 PS) MIDS 06.20.45 B	07.92→ 03.93	(HG)	**055-OS** **4643-OS**				**079-FS**	(LH)	**635-OZ** **044-OH** **4790-AC**
C 290.19,C 300.19 210-222 kW (286-302 PS) MIDR 06.20.45 D, MIDR 06.20.45 D3	05.86→ 10.96	(HG)	**000-OS** **4643-OS**				**079-FS**		
C 290.19/T 210-222 kW (286-302 PS) MIDR 06.20.45 D	05.86→ 05.91	(HG)	**000-OS** **4643-OS**				**079-FS**		
C 290.19/T 210-222 kW (286-302 PS) MIDR 06.20.45 D	05.86→ 05.91	(HG)	**000-OS** **4643-OS**				**079-FS**		

See disclaimer on page 1

© MS Motorservice International GmbH 2021

C									
C 290.26,C 300.26 210-222 kW (286-302 PS) MIDR 06.20.45 D, MIDR 06.20.45 D3	05.86→ 10.96		**000-OS** **055-OS** (HG) **4643-OS**				**079-FS**		**635-OZ**
C 300.19 210-222 kW (286-302 PS) MIDR 06.20.45 D, MIDR 06.20.45 D3	04.87→ 10.96		**000-OS** **055-OS** (HG) **4643-OS**				**079-FS**		**635-OZ**
C 300.19 210-222 kW (286-302 PS) MIDR 06.20.45 D, MIDR 06.20.45 D3	04.87→ 10.96		**000-OS** **055-OS** (HG) **4643-OS**				**079-FS**		**635-OZ**
C 300.19 210-222 kW (286-302 PS) MIDR 06.20.45 D, MIDR 06.20.45 D3	04.87→ 10.96		**000-OS** **055-OS** (HG) **4643-OS**				**079-FS**		**635-OZ**
C 300.24 210-222 kW (286-302 PS) MIDR 06.20.45 D, MIDR 06.20.45 D3	04.87→ 10.96		**000-OS** **055-OS** (HG) **4643-OS**				**079-FS**		**635-OZ**
C 300.24 210-222 kW (286-302 PS) MIDR 06.20.45 D, MIDR 06.20.45 D3	04.87→ 10.96		**000-OS** **055-OS** (HG) **4643-OS**				**079-FS**		**635-OZ**
C 300.26 210-222 kW (286-302 PS) MIDR 06.20.45 D, MIDR 06.20.45 D3	04.87→ 10.96		**000-OS** **055-OS** (HG) **4643-OS**				**079-FS**		**635-OZ**
C 340.19/T 240-249 kW (326-339 PS) MIDR 06.20.45 E, MIDR 06.20.45 E2, MIDR 06.20.45 E3	07.90→ 10.96		**055-OS** (HG) **4643-OS**				**079-FS**	(LH)	**635-OZ** **044-OH**
C 340ti.17/T 240-249 kW (326-339 PS) MIDR 06.20.45 E, MIDR 06.20.45 E2, MIDR 06.20.45 E3	07.90→ 10.96		**055-OS** (HG) **4643-OS**				**079-FS**	(LH)	**635-OZ** **044-OH**
C 340ti.17/T 240-249 kW (326-339 PS) MIDR 06.20.45 E, MIDR 06.20.45 E2, MIDR 06.20.45 E3	07.90→ 10.96		**055-OS** (HG) **4643-OS**				**079-FS**	(LH)	**635-OZ** **044-OH**
C 340ti.19/T 240-249 kW (326-339 PS) MIDR 06.20.45 E, MIDR 06.20.45 E2, MIDR 06.20.45 E3	07.90→ 10.96		**055-OS** (HG) **4643-OS**				**079-FS**	(LH)	**635-OZ** **044-OH**
CBH 280.26 208 kW (283 PS) MIDS 06.35.40 D	04.86→ 10.92		**000-OS** (12) **096-OC** (HG) **4643-OS**			(12) (12) (19), longlife	**030-FC** **031-FC** **079-FS** **475-FS**		
CBH 280.26 208 kW (283 PS) MIDS 06.35.40 D	04.86→ 10.92		**000-OS** **096-OC** (HG) **4643-OS**			(19)	**030-FC** **031-FC** **079-FS** **475-FS**		
CBH 280.26 208 kW (283 PS) MIDS 06.35.40 D	04.86→ 10.92		**000-OS** **096-OC** (HG) **4643-OS**			(19)	**030-FC** **031-FC** **079-FS** **475-FS**		
CBH 280.26 208 kW (283 PS) MIDS 06.35.40 D	04.86→ 10.92		**000-OS** **096-OC** (HG) **4643-OS**			(19)	**030-FC** **031-FC** **079-FS** **475-FS**		

R

© MS Motorservice International GmbH 2021

See disclaimer on page 1

C									
CBH 280.26/T 208 kW (283 PS) MIDS 06.35.40 D	04.86→ 10.92		**000-OS** **096-OC** (HG) **4643-OS**			(19)	**030-FC** **031-FC** **079-FS** **475-FS**		
CBH 280.26/T 208 kW (283 PS) MIDS 06.35.40 D	04.86→ 10.92		**000-OS** **096-OC** (HG) **4643-OS**			(19)	**030-FC** **031-FC** **079-FS** **475-FS**		
CBH 280.34 208 kW (283 PS) MIDS 06.35.40 D	04.86→ 10.92		**000-OS** **096-OC** (HG) **4643-OS**			(19)	**030-FC** **031-FC** **079-FS** **475-FS**		
CBH 280.34 208 kW (283 PS) MIDS 06.35.40 D	04.86→ 10.92		**000-OS** **096-OC** (HG) **4643-OS**			(19)	**030-FC** **031-FC** **079-FS** **475-FS**		
CBH 280.34 208 kW (283 PS) MIDS 06.35.40 D	04.86→ 10.92		**000-OS** **096-OC** (HG) **4643-OS**			(19)	**030-FC** **031-FC** **079-FS** **475-FS**		
CBH 280.34/T 208 kW (283 PS) MIDS 06.35.40 D	04.86→ 10.92		**000-OS** **096-OC** (HG) **4643-OS**			(19)	**030-FC** **031-FC** **079-FS** **475-FS**		
CBH 320.24 236 kW (321 PS) MIDR 06.35.40 M3	10.92→ 10.98		**055-OS** (HG) **4643-OS**				**079-FS**		**635-OZ**
CBH 320.24 236 kW (321 PS) MIDR 06.35.40 M3	10.92→ 10.98		**055-OS** (HG) **4643-OS**				**079-FS**		**635-OZ**
CBH 320.24/T 236 kW (321 PS) MIDR 06.35.40 M3	10.92→ 10.98		**055-OS** (HG) **4643-OS**				**079-FS**		**635-OZ**
CBH 320.26 236 kW (321 PS) MIDR 06.35.40 M3	10.92→ 10.98		**055-OS** (HG) **4643-OS**				**079-FS**		**635-OZ**
CBH 320.26 236 kW (321 PS) MIDR 06.35.40 M3	10.92→ 10.98		**055-OS** (HG) **4643-OS**				**079-FS**		**635-OZ**
CBH 320.26 236 kW (321 PS) MIDR 06.35.40 M3	10.92→ 10.98		**055-OS** (HG) **4643-OS**				**079-FS**		**635-OZ**
CBH 320.26 236 kW (321 PS) MIDR 06.35.40 M3	10.92→ 10.98		**055-OS** (HG) **4643-OS**				**079-FS**		**635-OZ**
CBH 320.26/T 236 kW (321 PS) MIDR 06.35.40 M3	10.92→ 10.98		**055-OS** (HG) **4643-OS**				**079-FS**		**635-OZ**
CBH 320.26/T 236 kW (321 PS) MIDR 06.35.40 M3	10.92→ 10.98		**055-OS** (HG) **4643-OS**				**079-FS**		**635-OZ**
CBH 320.34 236 kW (321 PS) MIDR 06.35.40 M3	10.92→ 10.98		**055-OS** (HG) **4643-OS**				**079-FS**		**635-OZ**
CBH 320.34 236 kW (321 PS) MIDR 06.35.40 M3	10.92→ 10.98		**055-OS** (HG) **4643-OS**				**079-FS**		**635-OZ**
CBH 320.34 236 kW (321 PS) MIDR 06.35.40 M3	10.92→ 10.98		**055-OS** (HG) **4643-OS**				**079-FS**		**635-OZ**

See disclaimer on page 1

© MS Motorservice International GmbH 2021

C									
CBH 320.34 236 kW (321 PS) MIDR 06.35.40 M3	10.92→ 10.98	(HG)	**055-OS** **4643-OS**				**079-FS**		**635-OZ**
CBH 320.34/T 236 kW (321 PS) MIDR 06.35.40 M3	10.92→ 10.98	(HG)	**055-OS** **4643-OS**				**079-FS**		**635-OZ**
CBH 320.34/T 236 kW (321 PS) MIDR 06.35.40 M3	10.92→ 10.98	(HG)	**055-OS** **4643-OS**				**079-FS**		**635-OZ**
CBH 340.19 243-259 kW (330-352 PS) MIDR 06.35.40 G	02.88→ 10.92	(HG)	**000-OS** **4643-OS**				**031-FC** **079-FS**		
CBH 340.19/T 243-259 kW (330-352 PS) MIDR 06.35.40 G	02.88→ 10.92	(HG)	**000-OS** **4643-OS**				**031-FC** **079-FS**		
CBH 340.26 243-259 kW (330-352 PS) MIDR 06.35.40 G	02.88→ 10.92	(HG)	**000-OS** **4643-OS**			(12)	**031-FC** **079-FS**		
CBH 340.26 243-259 kW (330-352 PS) MIDR 06.35.40 G	02.88→ 10.92	(HG)	**000-OS** **4643-OS**				**031-FC** **079-FS**		
CBH 340.26 243-259 kW (330-352 PS) MIDR 06.35.40 G	02.88→ 10.92	(HG)	**000-OS** **4643-OS**				**031-FC** **079-FS**		
CBH 340.26 243-259 kW (330-352 PS) MIDR 06.35.40 G	02.88→ 10.92	(HG)	**000-OS** **4643-OS**				**031-FC** **079-FS**		
CBH 340.26/T 243-259 kW (330-352 PS) MIDR 06.35.40 G	02.88→ 10.92	(HG)	**000-OS** **4643-OS**				**031-FC** **079-FS**		
CBH 340.26/T 243-259 kW (330-352 PS) MIDR 06.35.40 G	02.88→ 10.92	(HG)	**000-OS** **4643-OS**				**031-FC** **079-FS**		
CBH 350.26 243-259 kW (330-352 PS) MIDR 06.35.40 G	05.90→ 01.93	(HG)	**055-OS** **4643-OS**				**079-FS**		
CBH 350.26 243-259 kW (330-352 PS) MIDR 06.35.40 G	05.90→ 01.93	(HG)	**055-OS** **4643-OS**				**079-FS**		
CBH 350.26 243-259 kW (330-352 PS) MIDR 06.35.40 G	05.90→ 01.93	(HG)	**055-OS** **4643-OS**				**079-FS**		
CBH 350.34 243-259 kW (330-352 PS) MIDR 06.35.40 G	05.90→ 01.93	(HG)	**055-OS** **4643-OS**				**079-FS**		
CBH 350.34 243-259 kW (330-352 PS) MIDR 06.35.40 G	05.90→ 01.93	(HG)	**055-OS** **4643-OS**				**079-FS**		
CBH 380.26 264-279 kW (359-380 PS) MIDR 06.35.40 H	01.90→ 10.92	(HG)	**055-OS** **4643-OS**				**079-FS**	(LH)	**044-OH**
CBH 380.26 264-279 kW (359-380 PS) MIDR 06.35.40 H	01.90→ 10.92	(HG)	**055-OS** **4643-OS**				**079-FS**	(LH)	**044-OH**
CBH 380.26 264-279 kW (359-380 PS) MIDR 06.35.40 H	01.90→ 10.92	(HG)	**055-OS** **4643-OS**				**079-FS**	(LH)	**044-OH**
CBH 380.26/T 264-279 kW (359-380 PS) MIDR 06.35.40 H	04.91→ 10.92	(HG)	**055-OS** **4643-OS**				**079-FS**	(LH)	**044-OH**
CBH 380.34 264-279 kW (359-380 PS) MIDR 06.35.40 H	01.90→ 10.92	(HG)	**055-OS** **4643-OS**				**079-FS**	(LH)	**044-OH**
CBH 380.34 264-279 kW (359-380 PS) MIDR 06.35.40 H	01.90→ 10.92	(HG)	**055-OS** **4643-OS**				**079-FS**	(LH)	**044-OH**
CBH 385.24 283 kW (385 PS) MIDR 06.35.40 N/3	10.92→ 10.98	(HG)	**055-OS** **4643-OS**				**079-FS**	(LH)	**635-OZ** **044-OH**
CBH 385.24 283 kW (385 PS) MIDR 06.35.40 N/3	10.92→ 10.98	(HG)	**055-OS** **4643-OS**				**079-FS**	(LH)	**635-OZ** **044-OH**

R

© MS Motorservice International GmbH 2021

See disclaimer on page 1

C									
CBH 385.24 283 kW (385 PS) MIDR 06.35.40 N/3	10.92→ 10.98	(HG)	**055-OS** **4643-OS**				**079-FS**	(LH)	**635-OZ** **044-OH**
CBH 385.24 283 kW (385 PS) MIDR 06.35.40 N/3	10.92→ 10.98	(HG)	**055-OS** **4643-OS**				**079-FS**	(LH)	**635-OZ** **044-OH**
CBH 385.26 283 kW (385 PS) MIDR 06.35.40 N/3	10.92→ 10.98	(HG)	**055-OS** **4643-OS**				**079-FS**	(LH)	**635-OZ** **044-OH**
CBH 385.26 283 kW (385 PS) MIDR 06.35.40 N/3	10.92→ 10.98	(HG)	**055-OS** **4643-OS**				**079-FS**	(LH)	**635-OZ** **044-OH**
CBH 385.26 283 kW (385 PS) MIDR 06.35.40 N/3	10.92→ 10.98	(HG)	**055-OS** **4643-OS**				**079-FS**	(LH)	**635-OZ** **044-OH**
CBH 385.26 283 kW (385 PS) MIDR 06.35.40 N/3	10.92→ 10.98	(HG)	**055-OS** **4643-OS**				**079-FS**	(LH)	**635-OZ** **044-OH**
CBH 385.26/T 283 kW (385 PS) MIDR 06.35.40 N/3	10.92→ 10.98	(HG)	**055-OS** **4643-OS**				**079-FS**	(LH)	**635-OZ** **044-OH**
CBH 385.26/T 283 kW (385 PS) MIDR 06.35.40 N/3	10.92→ 10.98	(HG)	**055-OS** **4643-OS**				**079-FS**	(LH)	**635-OZ** **044-OH**
CBH 385.34 283 kW (385 PS) MIDR 06.35.40 N/3	10.92→ 10.98	(HG)	**055-OS** **4643-OS**				**079-FS**	(LH)	**635-OZ** **044-OH**
CBH 385.34 283 kW (385 PS) MIDR 06.35.40 N/3	10.92→ 10.98	(HG)	**055-OS** **4643-OS**				**079-FS**	(LH)	**635-OZ** **044-OH**
CBH 385.34 283 kW (385 PS) MIDR 06.35.40 N/3	10.92→ 10.98	(HG)	**055-OS** **4643-OS**				**079-FS**	(LH)	**635-OZ** **044-OH**
CBH 385.34 283 kW (385 PS) MIDR 06.35.40 N/3	10.92→ 10.98	(HG)	**055-OS** **4643-OS**				**079-FS**	(LH)	**635-OZ** **044-OH**
CBH 385.34/T 283 kW (385 PS) MIDR 06.35.40 N/3	10.92→ 10.98	(HG)	**055-OS** **4643-OS**				**079-FS**	(LH)	**635-OZ** **044-OH**
CBH 385.34/T 283 kW (385 PS) MIDR 06.35.40 N/3	10.92→ 10.98	(HG)	**055-OS** **4643-OS**				**079-FS**	(LH)	**635-OZ** **044-OH**
CCH 300.26 210-222 kW (286-302 PS) MIDR 06.20.45 D	09.90→ 03.93						**079-FS**		
CCH 300.26 210-222 kW (286-302 PS) MIDR 06.20.45 D	09.90→ 03.93						**079-FS**		
CCH 300.30 210-222 kW (286-302 PS) MIDR 06.20.45 D	09.90→ 03.93						**079-FS**		
CCH 300.30 210-222 kW (286-302 PS) MIDR 06.20.45 D	09.90→ 03.93						**079-FS**		
CLM 280.19 208 kW (283 PS) MIDS 06.35.40 D	04.86→ 10.92	(HG)	**000-OS** **096-OC** **4643-OS**				**030-FC** **031-FC** **079-FS**		
CLM 280.19/T 208 kW (283 PS) MIDS 06.35.40 D	04.86→ 10.92	(12) (HG)	**000-OS** **096-OC** **4643-OS**			(12) (12)	**030-FC** **031-FC** **079-FS**		
CLM 280.26 208 kW (283 PS) MIDS 06.35.40 D	04.86→ 10.92	(HG)	**000-OS** **096-OC** **4643-OS**				**030-FC** **031-FC** **079-FS**		
CLM 320.19/T 236 kW (321 PS) MIDR 06.35.40 M3	10.92→ 10.98	(HG)	**4643-OS**				**079-FS**		
CLM 320.25/T 236 kW (321 PS) MIDR 06.35.40 M3	10.92→ 10.98	(HG)	**055-OS** **4643-OS**				**079-FS**		
CLM 340.19 243-259 kW (330-352 PS) MIDR 06.35.40 G	02.88→ 10.91						**079-FS**		

R

See disclaimer on page 1

© MS Motorservice International GmbH 2021

C									
CLM 340.19/T 243-259 kW (330-352 PS) MIDR 06.35.40 G	02.88→ 10.91						**079-FS**		
CLM 380.19/T 264-279 kW (359-380 PS) MIDR 06.35.40 H	05.91→ 10.92	(HG)	**055-OS** **4643-OS**				**079-FS**	(LH)	**044-OH**
CLM 385.19/T 283 kW (385 PS) MIDR 06.35.40 N/3	10.92→ 10.98	(HG)	**055-OS** **4643-OS**				**079-FS**		
CLM 385.22/T 283 kW (385 PS) MIDR 06.35.40 N/3	10.92→ 10.98	(HG)	**055-OS** **4643-OS**				**079-FS**		
CLM 385.25/T 283 kW (385 PS) MIDR 06.35.40 N/3	10.92→ 10.98	(HG)	**055-OS** **4643-OS**				**079-FS**		
CLR 220.19 162 kW (220 PS) MIDS 06.20.30 N1	05.86→ 05.91	(HG) →08.88 09.88→	**4643-OS** **000-OS** **055-OS**				**079-FS**		
CLR 230.19 166 kW (226 PS) MIDR 06.02.26 D	09.90→ 07.92						**079-FS**		
C 260.26 192-202 kW (260-275 PS) MIDS 06.20.45 B	10.82→ 05.91	(HG)	**000-OS** **4643-OS**				**079-FS**		
C 290.26,C 300.26 210-222 kW (286-302 PS) MIDR 06.20.45 D, MIDR 06.20.45 D3	05.86→ 10.96	(HG)	**000-OS** **055-OS** **4643-OS**				**079-FS**		**635-OZ**
CBM-SERIE									
200 107 kW (145 PS) MIDS 06.02.12	11.83→		**000-OS**				**079-FS**		
CLM-SERIE									
340 243-259 kW (330-352 PS) MIDR 06.35.40 G	02.88→ 10.91	(HG)	**000-OS** **4643-OS**			(12)	**031-FC** **079-FS**		
350 243-259 kW (330-352 PS) MIDR 06.35.40 G	04.91→ 10.92	(HG)	**000-OS** **4643-OS**				**079-FS**	(LH)	**044-OH**
380 275 kW (374 PS) MIDR 06.35.40 H2	05.91→ 10.92	(HG)	**4643-OS**						
CLR-SERIE									
230 166 kW (226 PS) MIDR 06.02.26 D	10.90→ 10.98	(HG)	**055-OS** **4643-OS**		**036-AR**	(12)	**030-FC** **079-FS**		
290 210-222 kW (286-302 PS) MIDR 06.20.45 D	05.86→ 10.91	(HG)	**000-OS** **4643-OS**			(12)	**079-FS**		
D									
10 P 210 154-155 kW (209-211 PS) DTI 5-210, DTI5-122HN	01.13→				**4646-AR**	AdBlue/ SCR-System	**4713-UX**		
12 P 210 154-155 kW (209-211 PS) DTI5-122HN	01.13→				**4646-AR**	AdBlue/ SCR-System	**4713-UX**		
12 P 250 184 kW (250 PS) DTI 8-250, DTI8-122HQ	01.13→				**4646-AR**	AdBlue/ SCR-System	**4713-UX**		**4089-AD**
12 P 280 206 kW (280 PS) DTI8-122HR	01.13→				**4646-AR**	AdBlue/ SCR-System	**4713-UX**		**4089-AD**
13 P 210, 13 KP 210 154-155 kW (209-211 PS) DTI5-122HN	01.13→				**4646-AR**	AdBlue/ SCR-System	**4713-UX**		
13 P 250, 13 KP 250 184 kW (250 PS) DTI8-122HQ	01.13→				**4646-AR**	AdBlue/ SCR-System	**4713-UX**		**4089-AD**

R

© MS Motorservice International GmbH 2021

See disclaimer on page 1

D									
13 P 280, 13 KP 280 206 kW (280 PS) DTI8-122HR	01.13→				**4646-AR**	AdBlue/ SCR-System	**4713-UX**		**4089-AD**
14 P 210, 14 KP 210 154-155 kW (209-211 PS) DTI5-122HN	01.13→				**4646-AR**	AdBlue/ SCR-System	**4713-UX**		
14 P 250, 14 KP 250 184 kW (250 PS) DTI8-122HQ	01.13→				**4646-AR**	AdBlue/ SCR-System	**4713-UX**		**4089-AD**
14 P 280, 14 KP 280 206 kW (280 PS) DTI8-122HR	01.13→				**4646-AR**	AdBlue/ SCR-System	**4713-UX**		**4089-AD**
16 P 210, 16 KP 210 154-155 kW (209-211 PS) DTI5-122HN	01.13→				**4646-AR**	AdBlue/ SCR-System	**4713-UX**		
16 P 250, 16 KP 250 184 kW (250 PS) DTI8-122HQ	01.13→				**4646-AR**	AdBlue/ SCR-System	**4713-UX**		**4089-AD**
16 P 280, 16 KP 280 206 kW (280 PS) DTI8-122HR	01.13→				**4646-AR**	AdBlue/ SCR-System	**4713-UX**		**4089-AD**
170 128-134 kW (173-182 PS) MIDR 06.02.12	10.84→ 08.86		**000-OS**				**079-FS**		
18 P 250, 18 KP 250 184 kW (250 PS) DTI8-122HQ	01.13→				**4646-AR**	AdBlue/ SCR-System	**4713-UX**		**4089-AD**
18 P 280, 18 KP 280 206 kW (280 PS) DTI8-122HR	01.13→				**4646-AR**	AdBlue/ SCR-System	**4713-UX**		**4089-AD**
18 T 280 206 kW (280 PS) DTI 8-280, DTI8-122HR	01.13→				**4646-AR**	AdBlue/ SCR-System	**4713-UX**		**4089-AD**
25 P 250 184 kW (250 PS) DTI8-122HQ	01.13→				**4646-AR**	AdBlue/ SCR-System	**4713-UX**		**4089-AD**
25 P 280 206 kW (280 PS) DTI8-122HR	01.13→				**4646-AR**	AdBlue/ SCR-System	**4713-UX**		**4089-AD**
26 P 250, 26 KP 250 184 kW (250 PS) DTI8-122HQ	01.13→				**4646-AR**	AdBlue/ SCR-System	**4713-UX**		**4089-AD**
26 P 280, 26 KP 280 206 kW (280 PS) DTI8-122HR	01.13→				**4646-AR**	AdBlue/ SCR-System	**4713-UX**		**4089-AD**
320 235 kW (320 PS) DTI 8-320	01.13→				**4646-AR**				**4089-AD**
18 P 250 184 kW (250 PS) DTI8-122HQ	01.13→				**4646-AR**	AdBlue/ SCR-System	**4713-UX**		**4089-AD**
18 P 280 206 kW (280 PS) DTI8-122HR	01.13→				**4646-AR**	AdBlue/ SCR-System	**4713-UX**		**4089-AD**
26 P 250 184 kW (250 PS) DTI8-122HQ	01.13→				**4646-AR**	AdBlue/ SCR-System	**4713-UX**		**4089-AD**
26 P 280 206 kW (280 PS) DTI8-122HR	01.13→				**4646-AR**	AdBlue/ SCR-System	**4713-UX**		**4089-AD**
DG-SERIE									
170 128-134 kW (173-182 PS) MIDR 06.02.12	09.86→ 11.87		**000-OS**						
FR1									
FR1 250 kW (340 PS) MIDR 06.20.45 M3	09.85→ 12.93		**055-OS**				**079-FS**		**635-OZ**
FR1 210-222 kW (286-302 PS) MIDR 06.20.45 D, MIDR 06.20.45 D3	05.86→ 10.96		**055-OS**				**079-FS**		**635-OZ**
FR1 202-206 kW (275-280 PS) MIDR 06.20.45 A2, MIDS 06.20.45 A2	04.87→ 12.96		**055-OS**				**079-FS**	10.89→	**635-OZ**
G									
190 141-158 kW (192-215 PS) MID 06.20.30, MIP 06.20.30			**055-OS**						
235 168 kW (228 PS) MIDS 06.20.45 J3	06.95→ 10.96		**055-OS**						

R

See disclaimer on page 1

© MS Motorservice International GmbH 2021

G									
280 192-222 kW (260-302 PS) MIDR 06.20.45 A2, MIDR 06.20.45 B3, MIDR 06.20.45 D, MIDS 06.20.45 B	10.82→ 10.96	(12) (12) (HG)	**000-OS** **055-OS** **096-OC** **4643-OS**			(12) (12) (12)	**030-FC** **031-FC** **079-FS**		
350 262 kW (356 PS) MIVS 08.35.30	08.77→ 12.81		**055-OS**						
G 170.11 127-134 kW (172-182 PS) MIDR 06.02.12 D	05.83→ 02.90	(12) (HG)	**000-OS** **055-OS** **4643-OS**			(12)	**079-FS**		
G 170.13 127-134 kW (172-182 PS) MIDR 06.02.12 D	05.83→ 02.90	(HG)	**000-OS** **055-OS** **4643-OS**				**079-FS**		
G 170.15 127-134 kW (172-182 PS) MIDR 06.02.12 D	05.83→ 02.90	(HG)	**000-OS** **055-OS** **4643-OS**				**079-FS**		
G 170.16 127-134 kW (172-182 PS) MIDR 06.02.12 D	05.83→ 02.90	(HG)	**000-OS** **055-OS** **4643-OS**				**079-FS**		
G 170.17 127-134 kW (172-182 PS) MIDR 06.02.12 D	05.83→ 02.90	(HG)	**000-OS** **055-OS** **4643-OS**				**079-FS**		
G 170.17 127-134 kW (172-182 PS) MIDR 06.02.12 D	05.83→ 02.90	(HG)	**000-OS** **055-OS** **4643-OS**				**079-FS**		
G 200.13 133-144 kW (181-196 PS) MIDR 06.02.26 H	05.90→ 09.91	(HG)	**055-OS** **4643-OS**				**079-FS**		
G 200.15 133-144 kW (181-196 PS) MIDR 06.02.26 H	05.90→ 09.91	(HG)	**055-OS** **4643-OS**				**079-FS**		
G 200.16 133-144 kW (181-196 PS) MIDR 06.02.26 H	05.90→ 09.91	(HG)	**055-OS** **4643-OS**				**079-FS**		
G 200.16 133-144 kW (181-196 PS) MIDR 06.02.26 H	05.90→ 09.91	(HG)	**055-OS** **4643-OS**				**079-FS**		
G 200.17 133-144 kW (181-196 PS) MIDR 06.02.26 H	05.90→ 09.91	(HG)	**055-OS** **4643-OS**				**079-FS**		
G 200.18 133-144 kW (181-196 PS) MIDR 06.02.26 H	05.90→ 09.91	(HG)	**055-OS** **4643-OS**				**079-FS**		
G 210.16 153-169 kW (208-230 PS) MIDS 06.20.30 N, MIDS 06.20.30 N1	11.83→ 02.90	(HG)	**000-OS** **055-OS** **4643-OS**		**036-AR**		**079-FS**		
G 210.16/T 153-169 kW (208-230 PS) MIDS 06.20.30 N	11.83→ 02.90	(HG)	**000-OS** **055-OS** **4643-OS**		**036-AR**		**079-FS**		
G 210.19 153-169 kW (208-230 PS) MIDS 06.20.30 N, MIDS 06.20.30 N1	11.83→ 02.90	(HG)	**000-OS** **055-OS** **4643-OS**		**036-AR**		**079-FS**		
G 210.19/T 153-169 kW (208-230 PS) MIDS 06.20.30 N	11.83→ 02.90	(HG)	**000-OS** **055-OS** **4643-OS**		**036-AR**		**079-FS**		

R

© MS Motorservice International GmbH 2021

See disclaimer on page 1

G									
G 230.11 169-177 kW (230-240 PS) MIDS 06.20.30 P	01.85→ 05.90	(HG)	**000-OS** **055-OS** **4643-OS**		**036-AR**		**079-FS**		
G 230.13 169-177 kW (230-240 PS) MIDS 06.20.30 P	01.85→ 05.90	(HG)	**000-OS** **055-OS** **4643-OS**		**036-AR**		**079-FS**		
G 230.15 169-177 kW (230-240 PS) MIDS 06.20.30 P	01.85→ 05.90	(HG)	**000-OS** **055-OS** **4643-OS**		**036-AR**		**079-FS**		
G 230.15/T 169-177 kW (230-240 PS) MIDS 06.20.30 P	01.85→ 05.90	(HG)	**000-OS** **055-OS** **4643-OS**		**036-AR**		**079-FS**		
G 230.16 169-177 kW (230-240 PS) MIDS 06.20.30 P	01.85→ 05.90	(HG)	**000-OS** **055-OS** **4643-OS**		**036-AR**		**079-FS**		
G 230.16 169-177 kW (230-240 PS) MIDS 06.20.30 P	01.85→ 05.90	(HG)	**000-OS** **055-OS** **4643-OS**		**036-AR**		**079-FS**		
G 230.17 169-177 kW (230-240 PS) MIDS 06.20.30 P	01.85→ 05.90	(HG)	**000-OS** **055-OS** **4643-OS**		**036-AR**		**079-FS**		
G 230.17 169-177 kW (230-240 PS) MIDS 06.20.30 P	01.85→ 05.90	(HG)	**000-OS** **055-OS** **4643-OS**		**036-AR**		**079-FS**		
G 230.17 169-177 kW (230-240 PS) MIDS 06.20.30 P	01.85→ 05.90	(HG)	**000-OS** **055-OS** **4643-OS**		**036-AR**		**079-FS**		
G 230.17/T 169-177 kW (230-240 PS) MIDS 06.20.30 P	01.85→ 05.90	(HG)	**000-OS** **055-OS** **4643-OS**		**036-AR**		**079-FS**		
G 230.19 169-177 kW (230-240 PS) MIDS 06.20.30 P	01.85→ 05.90	(HG)	**000-OS** **055-OS** **4643-OS**		**036-AR**		**079-FS**		
G 230.19 169-177 kW (230-240 PS) MIDS 06.20.30 P	01.85→ 05.90	(HG)	**000-OS** **055-OS** **4643-OS**		**036-AR**		**079-FS**		
G 230.19/T 169-177 kW (230-240 PS) MIDS 06.20.30 P	01.85→ 03.93	(HG)	**000-OS** **055-OS** **4643-OS**		**036-AR**		**079-FS**		
G 230ti.13 166 kW (226 PS) MIDR 06.02.26 D	02.90→ 08.91	(HG)	**000-OS** **055-OS** **4643-OS**		**036-AR**		**079-FS**		
G 230ti.15 166 kW (226 PS) MIDR 06.02.26 D	02.90→ 08.91	(HG)	**000-OS** **055-OS** **4643-OS**		**036-AR**		**079-FS**		
G 230ti.16 166 kW (226 PS) MIDR 06.02.26 D	02.90→ 08.91	(HG)	**000-OS** **055-OS** **4643-OS**		**036-AR**		**079-FS**		

See disclaimer on page 1

© MS Motorservice International GmbH 2021

G									
G 230ti.16 166 kW (226 PS) MIDR 06.02.26 D	02.90→ 08.91		**000-OS** **055-OS** (HG) **4643-OS**		**036-AR**		**079-FS**		
G 230ti.17 166 kW (226 PS) MIDR 06.02.26 D	02.90→ 08.91		**000-OS** **055-OS** (HG) **4643-OS**		**036-AR**		**079-FS**		
G 230ti.18 166 kW (226 PS) MIDR 06.02.26 D	02.90→ 08.91		**000-OS** **055-OS** (HG) **4643-OS**		**036-AR**		**079-FS**		
G 230ti.18 166 kW (226 PS) MIDR 06.02.26 D	02.90→ 08.91		**000-OS** **055-OS** (HG) **4643-OS**		**036-AR**		**079-FS**		
G 230ti.19 166 kW (226 PS) MIDR 06.02.26 D	02.90→ 08.91		**000-OS** **055-OS** (HG) **4643-OS**		**036-AR**		**079-FS**		
G 230ti.19 166 kW (226 PS) MIDR 06.02.26 D	02.90→ 08.91		**000-OS** **055-OS** (HG) **4643-OS**		**036-AR**		**079-FS**		
G 230ti.19 166 kW (226 PS) MIDR 06.02.26 D	02.90→ 08.91		**000-OS** **055-OS** (HG) **4643-OS**		**036-AR**		**079-FS**		
G 260.15/**T** 192-202 kW (261-275 PS) MIDS 06.20.45	10.82→ 05.90		**000-OS** **055-OS** (HG) **4643-OS**				**079-FS**		
G 260.16 192-202 kW (261-275 PS) MIDS 06.20.45	10.82→ 05.90		**000-OS** **055-OS** (HG) **4643-OS**				**079-FS**		
G 260.16 192-202 kW (261-275 PS) MIDS 06.20.45	10.82→ 05.90		**000-OS** **055-OS** (HG) **4643-OS**				**079-FS**		
G 260.17 192-202 kW (261-275 PS) MIDS 06.20.45	10.82→ 05.90		**000-OS** **055-OS** (HG) **4643-OS**				**079-FS**		
G 260.17 192-202 kW (261-275 PS) MIDS 06.20.45	10.82→ 05.90		**000-OS** **055-OS** (HG) **4643-OS**				**079-FS**		
G 260.17 192-202 kW (261-275 PS) MIDS 06.20.45	10.82→ 05.90		**000-OS** **055-OS** (HG) **4643-OS**				**079-FS**		
G 260.17 192-202 kW (260-275 PS) MIDS 06.20.45 B	01.90→ 09.91		**000-OS** **055-OS** (HG) **4643-OS**				**079-FS**		
G 260.17/**T** 192-202 kW (261-275 PS) MIDS 06.20.45	10.82→ 05.90		**000-OS** **055-OS** (HG) **4643-OS**				**079-FS**		
G 260.19 192-202 kW (261-275 PS) MIDS 06.20.45	10.82→ 05.90		**000-OS** **055-OS** (HG) **4643-OS**				**079-FS**		

R

© MS Motorservice International GmbH 2021

See disclaimer on page 1

G									
G 260.19 192-202 kW (261-275 PS) MIDS 06.20.45	10.82→ 05.90	(HG)	**000-OS** **055-OS** **4643-OS**				**079-FS**		
G 260.19 192-202 kW (260-275 PS) MIDS 06.20.45 B	10.82→ 05.90	(HG)	**000-OS** **055-OS** **4643-OS**				**079-FS**		
G 260.19 192-202 kW (261-275 PS) MIDS 06.20.45	10.82→ 05.90	(HG)	**000-OS** **055-OS** **4643-OS**				**079-FS**		
G 260.19/T 192-202 kW (261-275 PS) MIDS 06.20.45	10.82→ 05.90	(HG)	**000-OS** **055-OS** **4643-OS**				**079-FS**		
G 260.19/T 192-202 kW (261-275 PS) MIDS 06.20.45	10.82→ 05.90	(HG)	**000-OS** **055-OS** **4643-OS**				**079-FS**		
G 260.22/T 192-202 kW (261-275 PS) MIDS 06.20.45	10.82→ 05.90	(HG)	**000-OS** **055-OS** **4643-OS**				**079-FS**		
G 260.24 CIT 192-202 kW (261-275 PS) MIDS 06.20.45	10.82→ 05.90	(HG)	**000-OS** **055-OS** **4643-OS**				**079-FS**		
G 280.13 192-202 kW (260-275 PS) MIDS 06.20.45 B	01.90→ 09.91		**055-OS**						
G 280.15 192-202 kW (260-275 PS) MIDS 06.20.45 B	01.90→ 09.91		**055-OS**						
G 280.15/T 192-202 kW (260-275 PS) MIDS 06.20.45 B	01.90→ 09.91		**055-OS**						
G 280.16 192-202 kW (260-275 PS) MIDS 06.20.45 B	01.90→ 09.91		**055-OS**						
G 280.16 192-202 kW (260-275 PS) MIDS 06.20.45 B	01.90→ 09.91		**055-OS**						
G 280.18 192-202 kW (260-275 PS) MIDS 06.20.45 B	01.90→ 09.91		**055-OS**						
G 280.19 192-202 kW (260-275 PS) MIDS 06.20.45 B	01.90→ 09.91		**055-OS**						
G 280.19 192-202 kW (260-275 PS) MIDS 06.20.45 B	01.90→ 09.91		**055-OS**						
G 280.24 192-202 kW (260-275 PS) MIDS 06.20.45 B	01.90→ 09.91		**055-OS**						
G 280.26 192-202 kW (260-275 PS) MIDS 06.20.45 B	01.90→ 09.91		**055-OS**						
G 290.17/TD 214-222 kW (291-302 PS) MIDR 06.20.45	11.85→ 12.89	(HG)	**000-OS** **055-OS** **4643-OS**			(12)	**079-FS**		
G 290.19 214-222 kW (291-302 PS) MIDR 06.20.45	11.85→ 12.89	(HG)	**000-OS** **055-OS** **4643-OS**				**079-FS**		
G 290.19 214-222 kW (291-302 PS) MIDR 06.20.45	11.85→ 12.89	(HG)	**000-OS** **055-OS** **4643-OS**				**079-FS**		

R

See disclaimer on page 1

© MS Motorservice International GmbH 2021

G									
G 290.19 214-222 kW (291-302 PS) MIDR 06.20.45	11.85→ 12.89		**000-OS** **055-OS** (HG) **4643-OS**				**079-FS**		
G 290.19 214-222 kW (291-302 PS) MIDR 06.20.45	11.85→ 12.89		**000-OS** **055-OS** (HG) **4643-OS**				**079-FS**		
G 290.19/T 214-222 kW (291-302 PS) MIDR 06.20.45	11.85→ 12.89		**000-OS** **055-OS** (HG) **4643-OS**				**079-FS**		
G 290.19/T 210-222 kW (286-302 PS) MIDR 06.20.45 D	11.85→ 12.89		**000-OS** **055-OS** (HG) **4643-OS**				**079-FS**		
G 290.19/T 210-222 kW (286-302 PS) MIDR 06.20.45 D	11.85→ 12.89		**000-OS** **055-OS** (HG) **4643-OS**				**079-FS**		
G 290.22/TD 214-222 kW (291-302 PS) MIDR 06.20.45	11.85→ 12.89		**000-OS** **055-OS** (HG) **4643-OS**				**079-FS**		
G 290.24 214-222 kW (291-302 PS) MIDR 06.20.45	11.85→ 12.89		**000-OS** **055-OS** (HG) **4643-OS**				**079-FS**		
G 290.24 CIT 214-222 kW (291-302 PS) MIDR 06.20.45	11.85→ 12.89		**000-OS** **055-OS** (HG) **4643-OS**				**079-FS**		
G 290.24 CIT 214-222 kW (291-302 PS) MIDR 06.20.45	11.85→ 12.89		**000-OS** **055-OS** (HG) **4643-OS**				**079-FS**		
G 300.13 210-222 kW (286-302 PS) MIDR 06.20.45 D	01.90→ 08.91		**055-OS** (HG) **4643-OS**				**079-FS**		
G 300.15 210-222 kW (286-302 PS) MIDR 06.20.45 D	01.90→ 08.91		**055-OS** (HG) **4643-OS**				**079-FS**		
G 300.15/T 210-222 kW (286-302 PS) MIDR 06.20.45 D	01.90→ 08.91		**055-OS** (HG) **4643-OS**				**079-FS**		
G 300.16 210-222 kW (286-302 PS) MIDR 06.20.45 D	01.90→ 08.91		**055-OS** (HG) **4643-OS**				**079-FS**		
G 300.16 210-222 kW (286-302 PS) MIDR 06.20.45 D	01.90→ 08.91		**055-OS** (HG) **4643-OS**				**079-FS**		
G 300.17 210-222 kW (286-302 PS) MIDR 06.20.45 D	01.90→ 08.91		**055-OS** (HG) **4643-OS**				**079-FS**		
G 300.19 210-222 kW (286-302 PS) MIDR 06.20.45 D	01.90→ 08.91		**055-OS** (HG) **4643-OS**				**079-FS**		
G 300.19 210-222 kW (286-302 PS) MIDR 06.20.45 D	01.90→ 08.91		**055-OS** (HG) **4643-OS**				**079-FS**		
G 300.19/T 210-222 kW (286-302 PS) MIDR 06.20.45 D	01.90→ 08.91		**055-OS** (HG) **4643-OS**				**079-FS**		
G 300.19/T 210-222 kW (286-302 PS) MIDR 06.20.45 D	01.90→ 08.91		**055-OS** (HG) **4643-OS**				**079-FS**		
G 300.24 210-222 kW (286-302 PS) MIDR 06.20.45 D	01.90→ 08.91		**055-OS** (HG) **4643-OS**				**079-FS**		

R

© MS Motorservice International GmbH 2021

See disclaimer on page 1

G									
G 300.24 210-222 kW (286-302 PS) MIDR 06.20.45 D	01.90→ 08.91	(HG)	**055-OS** **4643-OS**				**079-FS**		
G 300.24 210-222 kW (286-302 PS) MIDR 06.20.45 D	01.90→ 08.91	(HG)	**055-OS** **4643-OS**				**079-FS**		
G 300.25 210-222 kW (286-302 PS) MIDR 06.20.45 D	01.90→ 08.91	(HG)	**055-OS** **4643-OS**				**079-FS**		
G 300.25 210-222 kW (286-302 PS) MIDR 06.20.45 D	01.90→ 08.91	(HG)	**055-OS** **4643-OS**				**079-FS**		
G 300.26 210-222 kW (286-302 PS) MIDR 06.20.45 D	01.90→ 08.91	(HG)	**055-OS** **4643-OS**				**079-FS**		
G 300.26 210-222 kW (286-302 PS) MIDR 06.20.45 D	01.90→ 08.91	(HG)	**055-OS** **4643-OS**				**079-FS**		
G 300.26 CIT 210-222 kW (286-302 PS) MIDR 06.20.45 D	01.90→ 08.91	(HG)	**055-OS** **4643-OS**				**079-FS**		
G 300.26/T 210-222 kW (286-302 PS) MIDR 06.20.45 D	01.90→ 08.91	(HG)	**055-OS** **4643-OS**				**079-FS**		
G 320.19 227-240 kW (310-326 PS) MIDR 06.20.45 H	02.90→ 05.90		**055-OS**				**079-FS**		
G 320.19 T 227-240 kW (310-326 PS) MIDR 06.20.45 H	02.90→ 05.90		**055-OS**				**079-FS**		
G 320.24 227-240 kW (310-326 PS) MIDR 06.20.45 H	02.90→ 05.90		**055-OS**				**079-FS**		
G 330.13 227-240 kW (310-326 PS) MIDR 06.20.45 H	02.90→ 08.91		**055-OS**				**079-FS**		
G 330.15 227-240 kW (310-326 PS) MIDR 06.20.45 H	02.90→ 08.91		**055-OS**				**079-FS**		
G 330.16 227-240 kW (310-326 PS) MIDR 06.20.45 H	02.90→ 08.91		**055-OS**				**079-FS**		
G 330.16 227-240 kW (310-326 PS) MIDR 06.20.45 H	02.90→ 08.91		**055-OS**				**079-FS**		
G 330.17 227-240 kW (310-326 PS) MIDR 06.20.45 H	02.90→ 08.91		**055-OS**				**079-FS**		
G 330.17/T 227-240 kW (310-326 PS) MIDR 06.20.45 H	02.90→ 08.91		**055-OS**				**079-FS**		
G 330.19 227-240 kW (310-326 PS) MIDR 06.20.45 H	02.90→ 08.91		**055-OS**				**079-FS**		
G 330.19 227-240 kW (310-326 PS) MIDR 06.20.45 H	02.90→ 08.91		**055-OS**				**079-FS**		
G 330.19 227-240 kW (310-326 PS) MIDR 06.20.45 H	02.90→ 08.91		**055-OS**				**079-FS**		
G 330.24 227-240 kW (310-326 PS) MIDR 06.20.45 H	02.90→ 08.91		**055-OS**				**079-FS**		
G 330.26 227-240 kW (310-326 PS) MIDR 06.20.45 H	02.90→ 08.91		**055-OS**				**079-FS**		
G 330.26 227-240 kW (310-326 PS) MIDR 06.20.45 H	02.90→ 08.91		**055-OS**				**079-FS**		
G 340ti.19/T,G 330.19/T 227-249 kW (310-339 PS) MIDR 06.20.45 E3, MIDR 06.20.45 H	02.90→ 08.91		**055-OS**				**079-FS**		
G 340ti.19/T,G 330.19/T,G 330.17/T 227-249 kW (310-339 PS) MIDR 06.20.45 E3, MIDR 06.20.45 H	02.90→ 08.91		**055-OS**				**079-FS**		
G 210.17 BOM 153-169 kW (208-230 PS) MIDS 06.20.30 N, MIDS 06.20.30 N1	11.83→ 02.90	(HG)	**000-OS** **055-OS** **4643-OS**		**036-AR**		**079-FS**		

R

See disclaimer on page 1

© MS Motorservice International GmbH 2021

G									
G 210.17 BOM 153-169 kW (208-230 PS) MIDS 06.20.30 N, MIDS 06.20.30 N1	11.83→ 02.90		**000-OS** **055-OS** (HG) **4643-OS**		**036-AR**		**079-FS**		
G 210.18 BOM 153-169 kW (208-230 PS) MIDS 06.20.30 N, MIDS 06.20.30 N1	11.83→ 02.90		**000-OS** **055-OS** (HG) **4643-OS**		**036-AR**		**079-FS**		
G 210.19 BOM 153-169 kW (208-230 PS) MIDS 06.20.30 N, MIDS 06.20.30 N1	11.83→ 02.90		**000-OS** **055-OS** (HG) **4643-OS**		**036-AR**		**079-FS**		
G 220.17 BOM 161 kW (219 PS) MIDS 06.20.45 J	03.91→ 09.91		**055-OS** (HG) **4643-OS**				**079-FS**		
G 220.17 BOM 161 kW (219 PS) MIDS 06.20.45 J	03.91→ 09.91		**055-OS** (HG) **4643-OS**				**079-FS**		
G 220.19 BOM 161 kW (219 PS) MIDS 06.20.45 J	03.91→ 09.91		**055-OS** (HG) **4643-OS**				**079-FS**		
G 230.13 SP 169-177 kW (230-240 PS) MIDS 06.20.30 P	01.85→ 08.91		**000-OS** **055-OS** (HG) **4643-OS**		**036-AR**		**079-FS**		
G 290.26 214-222 kW (291-302 PS) MIDR 06.20.45	11.85→ 12.89		**000-OS** **055-OS** (HG) **4643-OS**				**079-FS**		
G 290.26 214-222 kW (291-302 PS) MIDR 06.20.45	11.85→ 12.89		**000-OS** **055-OS** (HG) **4643-OS**				**079-FS**		
G 300.26 210-222 kW (286-302 PS) MIDR 06.20.45 D	01.90→ 08.91		**055-OS** (HG) **4643-OS**				**079-FS**		
GAK-SERIE									
4-50 45 kW (61 PS) 6.288	01.72→ 09.79						**030-FC**		
GB-SERIE									
131 98 kW (133 PS) 797-26	06.80→ 12.84		**000-OS**				**030-FC**		
191 141 kW (192 PS) MID 06.20.30	06.80→ 12.84		**000-OS**	(12)	**036-AR**	(12)	**030-FC** **079-FS**		
231 153-169 kW (208-230 PS) MIDS 06.20.30, MIDS 06.20.30 N	01.78→		**000-OS**	(12)	**036-AR**		**079-FS**		
280 195 kW (265 PS) MIDS 06.35.40 E	01.77→ 09.79		**000-OS**			(12) (12)	**030-FC** **031-FC** **079-FS**		
GBH-SERIE									
280 177-224 kW (241-305 PS) MDS 06.35.40, MDS 06.35.40 D, MDS 06.35.40 H, MIDS 06.35.40, MIDS 06.35.40 E, MS 06.35 T	01.74→ 10.92	(12) (12) (HG)	**000-OS** **096-OC** **4643-OS**			(12) (12) (12)	**030-FC** **031-FC** **079-FS**		
GC-SERIE									
190 141 kW (192 PS) MID 06.20.30	09.74→ 09.79		**000-OS**		**036-AR**	(12)	**079-FS**		
191 141 kW (192 PS) MID 06.20.30	06.80→ 12.84		**000-OS**	(12)	**036-AR**	(12)	**030-FC** **079-FS**		

R

© MS Motorservice International GmbH 2021

See disclaimer on page 1

GC-SERIE									
230 158 kW (215 PS) MIDS 06.20.30	01.76→ 09.79		**000-OS**		**036-AR**		**079-FS**		
231 153-169 kW (208-230 PS) MIDS 06.20.30, MIDS 06.20.30 N	06.80→ 12.85		**000-OS**		**036-AR**		**079-FS**		
GF-SERIE									
191 141 kW (192 PS) MID 06.20.30	06.80→ 12.84		**000-OS**		**036-AR**		**030-FC** (12) **079-FS**		
230 158 kW (215 PS) MIDS 06.20.30	01.76→ 09.79		**000-OS**		**036-AR**		**079-FS**		
231 153-169 kW (208-230 PS) MIDS 06.20.30, MIDS 06.20.30 N	06.80→ 12.84		**000-OS**		**036-AR**		**079-FS**		
GLR-SERIE									
190 141 kW (192 PS) MID 06.20.30 G	09.78→ 06.91	(HG)	**000-OS** **4643-OS**			(12)	**030-FC** **079-FS**		
210 152-169 kW (207-230 PS) MID 06.20.45, MIDS 06.20.30 N	05.81→ 06.90		**000-OS**			(12)	**030-FC** **079-FS**		
230 153-169 kW (208-230 PS) MIDS 06.20.30 B, MIDS 06.20.30 N	01.78→ 06.91	(HG)	**000-OS** **4643-OS**		**036-AR**	(12)	**079-FS**		
GR-SERIE									
191 141 kW (192 PS) MID 06.20.30	06.80→ 12.84		**000-OS**		**036-AR**	(12)	**030-FC** **079-FS**		
230 158 kW (215 PS) MIDS 06.20.30	01.76→ 09.79		**000-OS**		**036-AR**		**079-FS**		
231 158 kW (215 PS) MIDS 06.20.30	06.80→ 12.84		**000-OS**		**036-AR**		**079-FS**		
280 177-208 kW (241-283 PS) MDS 06.35.40, MDS 06.35.40 I	01.73→ 12.82	(12)	**000-OS** **096-OC**			(12) (12)	**030-FC** **031-FC** **079-FS**		
320 239 kW (325 PS) MIV 08.35.30	09.73→ 09.79	(12) (12)	**000-OS** **096-OC**			(12)	**030-FC** **079-FS**		
350 262 kW (356 PS) MIVS 08.35.30, MIVS 08.35.30-20137	01.78→ 84		**000-OS**			(12)	**079-FS**		
GRH-SERIE									
235 153-169 kW (208-230 PS) MIDS 06.20.30 D, MIDS 06.20.30 N	01.77→ 12.84		**000-OS**	(12)	**036-AR**		**079-FS**		
ILIADE									
FRH, GTX, GTXE, RTX, TX 280 kW (381 PS) MIDR 06.23.56 A/41	01.97→ 09.01						**079-FS**		
GT, GTC, GTE 250 kW (340 PS) MIDR 06.20.45 M41	04.98→						**079-FS**		
JE-SERIE									
13 95-134 kW (129-182 PS) 797-20, 797-26, 798-10, 798-20, MIDR 06.02.12 D, MIDS 06.02.12 B	01.75→ 04.91					(12) (12) (12)	**001-FS** **030-FC** **079-FS**		
15 95-134 kW (129-182 PS) 797-20, 798-20, MIDR 06.02.12 D, MIDS 06.02.12 B	01.83→ 06.91					(12) (12)	**001-FS** **030-FC**		
JK-SERIE									
60 65-66 kW (88-90 PS) 720, 720-12	10.79→ 01.86					(12) (12)	**030-FC** **079-FS**		

R

See disclaimer on page 1

© MS Motorservice International GmbH 2021

JK-SERIE									
65 65-66 kW (88-90 PS) 720, 720-12	10.79→ 01.86					(12) (12)	**030-FC** **079-FS**		
75 65-66 kW (88-90 PS) 720, 720-12	03.76→ 01.86					(12) (12)	**030-FC** **079-FS**		
JN-SERIE									
60 98-110 kW (133-150 PS) 797	06.80→ 06.84					(12) (12)	**030-FC** **079-FS**		
80 98-110 kW (133-150 PS) 797	10.82→ 06.84					(12) (12)	**030-FC** **079-FS**		
95 98-110 kW (133-150 PS) 797, 797-10	10.79→ 06.84					(12) (12)	**030-FC** **079-FS**		
JP-SERIE									
13 98-113 kW (133-154 PS) 797-10, 798-10, 798-13	10.79→ 06.84		**000-OS**			(12) (12)	**030-FC** **079-FS**		
14 98-110 kW (133-150 PS) 797	12.81→ 06.84		**000-OS**			(12) (12)	**030-FC** **079-FS**		
JR-SERIE									
19 110-113 kW (150-154 PS) 798, 798-10, 798-13	05.76→ 06.84					(12) (12)	**030-FC** **079-FS**		
21 110-113 kW (150-154 PS) 798, 798-10, 798-13	05.76→ 06.84					(12) (12)	**030-FC** **079-FS**		
JX-SERIE									
21 98-110 kW (133-150 PS) 797	05.80→ 06.84					(12)	**030-FC**		
K									
380P MEDIUM, 380P HEAVY 279-280 kW (379-381 PS) DTI 11-380, DTI11-122HH	01.13→	(20)	**261-OS** **660-OS**			AdBlue/ SCR-System	**4713-UX**	(LH), ZF Servocom RAS-EC (19)	**983-CS** **4089-AD** **4597-OH** **4726-AC** **4728-AC** **4790-AC**
380P MEDIUM, 380P HEAVY 279-280 kW (379-381 PS) DTI11-122HH	01.13→		**261-OS** **660-OS**			AdBlue/ SCR-System	**4713-UX**	(LH), ZF Servocom RAS-EC (19)	**983-CS** **4089-AD** **4597-OH** **4726-AC** **4728-AC** **4790-AC**
380P MEDIUM, 380P HEAVY 279-280 kW (379-381 PS) DTI11-122HH	01.13→		**261-OS** **660-OS**			AdBlue/ SCR-System	**4713-UX**	(LH), ZF Servocom RAS-EC (19)	**983-CS** **4089-AD** **4597-OH** **4726-AC** **4728-AC** **4790-AC**

R

© MS Motorservice International GmbH 2021

See disclaimer on page 1

K									
380P MEDIUM, 380P HEAVY 279-280 kW (379-381 PS) DTI11-122HH	01.13→		**261-OS** **660-OS**			AdBlue/ SCR-System	**4713-UX**	(LH), ZF Servocom RAS-EC (19)	**983-CS** **4089-AD** **4597-OH** **4726-AC** **4728-AC** **4790-AC**
380P MEDIUM, 380P HEAVY, 380P XTREM 279-280 kW (379-381 PS) DTI11-122HH	01.13→		**261-OS** **660-OS**			AdBlue/ SCR-System	**4713-UX**	(LH), ZF Servocom RAS-EC (19)	**983-CS** **4089-AD** **4597-OH** **4726-AC** **4728-AC** **4790-AC**
380T MEDIUM, 380T HEAVY 279-280 kW (379-381 PS) DTI11-122HH	01.13→		**261-OS** **660-OS**			AdBlue/ SCR-System	**4713-UX**	(LH), ZF Servocom RAS-EC (19)	**983-CS** **4089-AD** **4597-OH** **4726-AC** **4728-AC** **4790-AC**
380T MEDIUM, 380T HEAVY 279-280 kW (379-381 PS) DTI11-122HH	01.13→		**261-OS** **660-OS**			AdBlue/ SCR-System	**4713-UX**	(LH), ZF Servocom RAS-EC (19)	**983-CS** **4089-AD** **4597-OH** **4726-AC** **4728-AC** **4790-AC**
380T MEDIUM, 380T HEAVY 279-280 kW (379-381 PS) DTI11-122HH	01.13→		**261-OS** **660-OS**			AdBlue/ SCR-System	**4713-UX**	(LH), ZF Servocom RAS-EC (19)	**983-CS** **4089-AD** **4597-OH** **4726-AC** **4728-AC** **4790-AC**
430P MEDIUM, 430P HEAVY 316 kW (430 PS) DTI 11-430, DTI11-122HI	01.13→	(20)	**261-OS** **660-OS**			AdBlue/ SCR-System	**4713-UX**	(LH), ZF Servocom RAS-EC (19)	**983-CS** **4089-AD** **4597-OH** **4726-AC** **4728-AC** **4790-AC**

R

See disclaimer on page 1

© MS Motorservice International GmbH 2021

K									
430P MEDIUM, 430P HEAVY 316 kW (430 PS) DTI11-122HI	01.13→		**261-OS** **660-OS**			AdBlue/ SCR-System	**4713-UX**	(LH), ZF Servocom RAS-EC (19)	**983-CS** **4089-AD** **4597-OH** **4726-AC** **4728-AC** **4790-AC**
430P MEDIUM, 430P HEAVY 316 kW (430 PS) DTI11-122HI	01.13→		**261-OS** **660-OS**			AdBlue/ SCR-System	**4713-UX**	(LH), ZF Servocom RAS-EC (19)	**983-CS** **4089-AD** **4597-OH** **4726-AC** **4728-AC** **4790-AC**
430P MEDIUM, 430P HEAVY 316 kW (430 PS) DTI11-122HI	01.13→		**261-OS** **660-OS**			AdBlue/ SCR-System	**4713-UX**	(LH), ZF Servocom RAS-EC (19)	**983-CS** **4089-AD** **4597-OH** **4726-AC** **4728-AC** **4790-AC**
430P MEDIUM, 430P HEAVY, 430P XTREM 316 kW (430 PS) DTI11-122HI	01.13→		**261-OS** **660-OS**			AdBlue/ SCR-System	**4713-UX**	(LH), ZF Servocom RAS-EC (19)	**983-CS** **4089-AD** **4597-OH** **4726-AC** **4728-AC** **4790-AC**
430T MEDIUM, 430T HEAVY 316 kW (430 PS) DTI11-122HI	01.13→		**261-OS** **660-OS**			AdBlue/ SCR-System	**4713-UX**	(LH), ZF Servocom RAS-EC (19)	**983-CS** **4089-AD** **4597-OH** **4726-AC** **4728-AC** **4790-AC**
430T MEDIUM, 430T HEAVY 316 kW (430 PS) DTI11-122HI	01.13→		**261-OS** **660-OS**			AdBlue/ SCR-System	**4713-UX**	(LH), ZF Servocom RAS-EC (19)	**983-CS** **4089-AD** **4597-OH** **4726-AC** **4728-AC** **4790-AC**

R

© MS Motorservice International GmbH 2021

See disclaimer on page 1

K									
430T MEDIUM, 430T HEAVY 316 kW (430 PS) DTI11-122HI	01.13→		**261-OS** **660-OS**			AdBlue/ SCR-System	**4713-UX**	(LH), ZF Servocom RAS-EC (19)	**983-CS** **4089-AD** **4597-OH** **4726-AC** **4728-AC** **4790-AC**
440P MEDIUM, 440P HEAVY 323-324 kW (439-441 PS) DTI 13-440, DTI13-122HK	01.13→	(20)	**261-OS** **660-OS**			AdBlue/ SCR-System	**4713-UX**	(LH), ZF Servocom RAS-EC (19)	**983-CS** **4089-AD** **4597-OH** **4726-AC** **4728-AC** **4790-AC**
440P MEDIUM, 440P HEAVY 323-324 kW (439-441 PS) DTI13-122HK	01.13→		**261-OS** **660-OS**			AdBlue/ SCR-System	**4713-UX**	(LH), ZF Servocom RAS-EC (19)	**983-CS** **4089-AD** **4597-OH** **4726-AC** **4728-AC** **4790-AC**
440P MEDIUM, 440P HEAVY 323-324 kW (439-441 PS) DTI13-122HK	01.13→		**261-OS** **660-OS**			AdBlue/ SCR-System	**4713-UX**	(LH), ZF Servocom RAS-EC (19)	**983-CS** **4089-AD** **4597-OH** **4726-AC** **4728-AC** **4790-AC**
440P MEDIUM, 440P HEAVY 323-324 kW (439-441 PS) DTI13-122HK	01.13→		**261-OS** **660-OS**			AdBlue/ SCR-System	**4713-UX**	(LH), ZF Servocom RAS-EC (19)	**983-CS** **4089-AD** **4597-OH** **4726-AC** **4728-AC** **4790-AC**
440P MEDIUM, 440P HEAVY, 440P XTREM 323-324 kW (439-441 PS) DTI13-122HK	01.13→		**261-OS** **660-OS**			AdBlue/ SCR-System	**4713-UX**	(LH), ZF Servocom RAS-EC (19)	**983-CS** **4089-AD** **4597-OH** **4726-AC** **4728-AC** **4790-AC**

R

See disclaimer on page 1

© MS Motorservice International GmbH 2021

K									
440T MEDIUM, 440T HEAVY 323-324 kW (439-441 PS) DTI13-122HK	01.13→		**261-OS** **660-OS**			AdBlue/ SCR-System	**4713-UX**	(LH), ZF Servocom RAS-EC (19)	**983-CS** **4089-AD** **4597-OH** **4726-AC** **4728-AC** **4790-AC**
440T MEDIUM, 440T HEAVY 323-324 kW (439-441 PS) DTI13-122HK	01.13→		**261-OS** **660-OS**			AdBlue/ SCR-System	**4713-UX**	(LH), ZF Servocom RAS-EC (19)	**983-CS** **4089-AD** **4597-OH** **4726-AC** **4728-AC** **4790-AC**
440T MEDIUM, 440T HEAVY 323-324 kW (439-441 PS) DTI13-122HK	01.13→		**261-OS** **660-OS**			AdBlue/ SCR-System	**4713-UX**	(LH), ZF Servocom RAS-EC (19)	**983-CS** **4089-AD** **4597-OH** **4726-AC** **4728-AC** **4790-AC**
460P MEDIUM, 460P HEAVY 338-339 kW (460 PS) DTI 11-460, DTI11-122HJ	01.13→	(20)	**261-OS** **660-OS**			AdBlue/ SCR-System	**4713-UX**	(LH), ZF Servocom RAS-EC (19)	**983-CS** **4089-AD** **4597-OH** **4726-AC** **4728-AC** **4790-AC**
460P MEDIUM, 460P HEAVY 338 kW (460 PS) DTI11-122HJ	01.13→		**261-OS** **660-OS**			AdBlue/ SCR-System	**4713-UX**	(LH), ZF Servocom RAS-EC (19)	**983-CS** **4089-AD** **4597-OH** **4726-AC** **4728-AC** **4790-AC**
460P MEDIUM, 460P HEAVY 338 kW (460 PS) DTI11-122HJ	01.13→		**261-OS** **660-OS**			AdBlue/ SCR-System	**4713-UX**	(LH), ZF Servocom RAS-EC (19)	**983-CS** **4089-AD** **4597-OH** **4726-AC** **4728-AC** **4790-AC**

R

© MS Motorservice International GmbH 2021

See disclaimer on page 1

K									
460P MEDIUM, 460P HEAVY 338 kW (460 PS) DTI11-122HJ	01.13→		**261-OS** **660-OS**			AdBlue/ SCR-System	**4713-UX**	(LH), ZF Servocom RAS-EC (19)	**983-CS** **4089-AD** **4597-OH** **4726-AC** **4728-AC** **4790-AC**
460P MEDIUM, 460P HEAVY, 480P XTREM 338 kW (460 PS) DTI11-122HJ	01.13→		**261-OS** **660-OS**			AdBlue/ SCR-System	**4713-UX**	(LH), ZF Servocom RAS-EC (19)	**983-CS** **4089-AD** **4597-OH** **4726-AC** **4728-AC** **4790-AC**
460T MEDIUM, 460T HEAVY 338 kW (460 PS) DTI11-122HJ	01.13→		**261-OS** **660-OS**			AdBlue/ SCR-System	**4713-UX**	(LH), ZF Servocom RAS-EC (19)	**983-CS** **4089-AD** **4597-OH** **4726-AC** **4728-AC** **4790-AC**
460T MEDIUM, 460T HEAVY 338 kW (460 PS) DTI11-122HJ	01.13→		**261-OS** **660-OS**			AdBlue/ SCR-System	**4713-UX**	(LH), ZF Servocom RAS-EC (19)	**983-CS** **4089-AD** **4597-OH** **4726-AC** **4728-AC** **4790-AC**
460T MEDIUM, 460T HEAVY 338 kW (460 PS) DTI11-122HJ	01.13→		**261-OS** **660-OS**			AdBlue/ SCR-System	**4713-UX**	(LH), ZF Servocom RAS-EC (19)	**983-CS** **4089-AD** **4597-OH** **4726-AC** **4728-AC** **4790-AC**
480P MEDIUM, 480P HEAVY 353 kW (480 PS) DTI 13-480, DTI13-122HL	01.13→	(20)	**261-OS** **660-OS**			AdBlue/ SCR-System	**4713-UX**	(LH), ZF Servocom RAS-EC (19)	**983-CS** **4089-AD** **4597-OH** **4726-AC** **4728-AC** **4790-AC**

R

See disclaimer on page 1

© MS Motorservice International GmbH 2021

K									
480P MEDIUM, 480P HEAVY 353 kW (480 PS) DTI13-122HL	01.13→		**261-OS** **660-OS**			AdBlue/ SCR-System	**4713-UX**	(LH), ZF Servocom RAS-EC (19)	**983-CS** **4089-AD** **4597-OH** **4726-AC** **4728-AC** **4790-AC**
480P MEDIUM, 480P HEAVY 353 kW (480 PS) DTI13-122HL	01.13→		**261-OS** **660-OS**			AdBlue/ SCR-System	**4713-UX**	(LH), ZF Servocom RAS-EC (19)	**983-CS** **4089-AD** **4597-OH** **4726-AC** **4728-AC** **4790-AC**
480P MEDIUM, 480P HEAVY 353 kW (480 PS) DTI13-122HL	01.13→		**261-OS** **660-OS**			AdBlue/ SCR-System	**4713-UX**	(LH), ZF Servocom RAS-EC (19)	**983-CS** **4089-AD** **4597-OH** **4726-AC** **4728-AC** **4790-AC**
480P MEDIUM, 480P HEAVY, 480P XTREM 353 kW (480 PS) DTI13-122HL	01.13→		**261-OS** **660-OS**			AdBlue/ SCR-System	**4713-UX**	(LH), ZF Servocom RAS-EC (19)	**983-CS** **4089-AD** **4597-OH** **4726-AC** **4728-AC** **4790-AC**
480T MEDIUM, 480T HEAVY 353 kW (480 PS) DTI13-122HL	01.13→		**261-OS** **660-OS**			AdBlue/ SCR-System	**4713-UX**	(LH), ZF Servocom RAS-EC (19)	**983-CS** **4089-AD** **4597-OH** **4726-AC** **4728-AC** **4790-AC**
480T MEDIUM, 480T HEAVY 353 kW (480 PS) DTI13-122HL	01.13→		**261-OS** **660-OS**			AdBlue/ SCR-System	**4713-UX**	(LH), ZF Servocom RAS-EC (19)	**983-CS** **4089-AD** **4597-OH** **4726-AC** **4728-AC** **4790-AC**

R

© MS Motorservice International GmbH 2021

See disclaimer on page 1

K									
480T MEDIUM, 480T HEAVY 353 kW (480 PS) DTI13-122HL	01.13→		**261-OS** **660-OS**			AdBlue/ SCR-System	**4713-UX**	(LH), ZF Servocom RAS-EC (19)	**983-CS** **4089-AD** **4597-OH** **4726-AC** **4728-AC** **4790-AC**
520P MEDIUM, 520P HEAVY 382-383 kW (520 PS) DTI 13-520, DTI13-122HM	01.13→	(20)	**261-OS** **660-OS**			AdBlue/ SCR-System	**4713-UX**	(LH), ZF Servocom RAS-EC (19)	**983-CS** **4089-AD** **4597-OH** **4726-AC** **4728-AC** **4790-AC**
520P MEDIUM, 520P HEAVY 382 kW (520 PS) DTI13-122HM	01.13→		**261-OS** **660-OS**			AdBlue/ SCR-System	**4713-UX**	(LH), ZF Servocom RAS-EC (19)	**983-CS** **4089-AD** **4597-OH** **4726-AC** **4728-AC** **4790-AC**
520P MEDIUM, 520P HEAVY 382 kW (520 PS) DTI13-122HM	01.13→		**660-OS**						
520P MEDIUM, 520P HEAVY 382 kW (520 PS) DTI13-122HM	01.13→		**660-OS**						
520P MEDIUM, 520P HEAVY, 520P XTREM 382 kW (520 PS) DTI13-122HM	01.13→		**261-OS** **660-OS**			AdBlue/ SCR-System	**4713-UX**	(LH), ZF Servocom RAS-EC (19)	**983-CS** **4089-AD** **4597-OH** **4726-AC** **4728-AC** **4790-AC**
520T MEDIUM, 520T HEAVY 382 kW (520 PS) DTI13-122HM	01.13→		**261-OS** **660-OS**			AdBlue/ SCR-System	**4713-UX**	(LH), ZF Servocom RAS-EC (19)	**983-CS** **4089-AD** **4597-OH** **4726-AC** **4728-AC** **4790-AC**

See disclaimer on page 1

© MS Motorservice International GmbH 2021

K									
520T MEDIUM, 520T HEAVY 382 kW (520 PS) DTI13-122HM	01.13→		**261-OS** **660-OS**			AdBlue/ SCR-System	**4713-UX**	(LH), ZF Servocom RAS-EC (19)	**983-CS** **4089-AD** **4597-OH** **4726-AC** **4728-AC** **4790-AC**
520T MEDIUM, 520T HEAVY 382 kW (520 PS) DTI13-122HM	01.13→		**660-OS**						
KERAX									
260.18 188 kW (256 PS) MIDR 06.20.45 C/4	06.97→		**055-OS**	(SE)	**4042-AR**		**079-FS**	(LH)	**044-OH** **4089-AD**
260.18/B 188 kW (256 PS) MIDR 06.20.45 C/4	06.97→ 12.02		**055-OS**	(SE), (SE)	**4042-AR**		**079-FS**	(LH)	**044-OH** **4089-AD**
270.18 195-303 kW (265-412 PS) DCi 11 I + J01, dCi 11-270	01.01→ 04.06		**055-OS**	(SE), (SE)	**4042-AR**	water separator	**079-FS** **4043-FS** **4474-FC**	(LH) (LH), ZF Servocom RAS-EC	**636-OZ** **044-OH** **4089-AD** **4597-OH**
270.18 195 kW (265 PS) dCi 11-270	01.01→		**055-OS**	(SE)	**4042-AR**	water separator	**079-FS** **4043-FS** **4474-FC**	(LH) (LH), ZF Servocom RAS-EC	**636-OZ** **044-OH** **4089-AD** **4597-OH**
300.18/B 219 kW (298 PS) MIDR 06.20.45 D/41	06.97→ 06.97		**055-OS**	(SE), (SE)	**4042-AR**		**079-FS**	(LH)	**044-OH** **4089-AD**
300.26/A,300.26/B 219 kW (298 PS) MIDR 06.20.45 D/41	06.97→ 06.97		**055-OS**	(SE)	**4042-AR**		**079-FS**	(LH)	**044-OH** **4089-AD**
300.26/B 219 kW (298 PS) MIDR 06.20.45 D/41	06.97→ 06.97		**055-OS**	(SE)	**4042-AR**		**079-FS**	(LH)	**044-OH** **4089-AD**
320.18 230-236 kW (313-321 PS) DCi 11 G + J01, dCi 11G	01.01→ 04.06		**055-OS**	(SE), (SE)	**4042-AR**	water separator	**079-FS** **4043-FS** **4474-FC**	(LH) (LH), ZF Servocom RAS-EC	**636-OZ** **044-OH** **4089-AD** **4597-OH**
320.18 230-236 kW (313-321 PS) dCi 11G	01.01→		**055-OS**	(SE)	**4042-AR**	water separator	**079-FS** **4043-FS** **4474-FC**	(LH) (LH), ZF Servocom RAS-EC	**636-OZ** **044-OH** **4089-AD** **4597-OH**

R

© MS Motorservice International GmbH 2021

See disclaimer on page 1

KERAX									
320.26 230-236 kW (313-321 PS) dCi 11G	01.01→		**055-OS**	(SE)	**4042-AR**		**079-FS**		**636-OZ**
							4043-FS	(LH)	**044-OH**
						water separator	**4474-FC**		**4089-AD**
								(LH), ZF Servocom RAS-EC	**4597-OH**
320.26 230-236 kW (313-321 PS) dCi 11G	01.01→		**055-OS**	(SE)	**4042-AR**		**079-FS**		**636-OZ**
							4043-FS	(LH)	**044-OH**
						water separator	**4474-FC**		**4089-AD**
								(LH), ZF Servocom RAS-EC	**4597-OH**
330 243 kW (330 PS) DXi 11 330			**055-OS**					(LH)	**044-OH**
			660-OS						**4089-AD**
340.18 249 kW (338 PS) MIDR 06.20.45 E/41	06.97→		**055-OS**	(SE)	**4042-AR**		**079-FS**	(LH)	**044-OH**
									4089-AD
340.18/B 249 kW (338 PS) MIDR 06.20.45 E/41	06.97→ 12.02		**055-OS**	(SE), (SE)	**4042-AR**		**079-FS**	(LH)	**044-OH**
									4089-AD
340.26/A,340.26/B 249 kW (338 PS) MIDR 06.20.45 E/41	06.97→		**055-OS**	(SE)	**4042-AR**		**079-FS**	(LH)	**044-OH**
									4089-AD
340.26/B 249 kW (338 PS) MIDR 06.20.45 E/41	06.97→		**055-OS**	(SE)	**4042-AR**		**079-FS**	(LH)	**044-OH**
									4089-AD
340.32/A 249 kW (338 PS) MIDR 06.20.45 E/41	06.97→		**055-OS**	(SE)	**4042-AR**		**079-FS**	(LH)	**044-OH**
									4089-AD
350.34 255 kW (347 PS) MIDR 06.23.56 A/3	01.03→ 12.03		**055-OS**	(SE), (SE)	**4042-AR**		**079-FS**	(LH)	**044-OH**
									4089-AD
370.18 266-272 kW (362-370 PS) DCi 11 E + J01, dCi 11E	01.01→		**055-OS**	(SE), (SE)	**4042-AR**		**4043-FS**	(LH)	**044-OH**
			4724-OX		**4333-AR**		**4113-FS**		**4089-AD**
						water separator	**4474-FC**	(LH), ZF Servocom RAS-EC	**4597-OH**
						AdBlue/ SCR-System	**4714-UX**		
							650-FS		
370.18 266 kW (362 PS) dCi 11E	01.01→		**055-OS**	(SE)	**4042-AR**		**4043-FS**	(LH)	**044-OH**
			4724-OX		**4333-AR**		**4113-FS**		**4089-AD**
							4194-FS		**4177-AC**
						water separator	**4474-FC**	(LH), ZF Servocom RAS-EC	**4597-OH**
						(Parker Racor, Bio Diesel)	**4645-FS**		
						AdBlue/ SCR-System	**4714-UX**		
							650-FS		

R

See disclaimer on page 1

© MS Motorservice International GmbH 2021

KERAX									
370.18 266 kW (362 PS) dCi 11E	01.01→		**055-OS** **4724-OX**	(SE)	**4042-AR** **4333-AR**		**4043-FS** **4113-FS** **4194-FS** **4474-FC** **4645-FS** **4714-UX** **650-FS**	(LH) (LH), ZF Servocom RAS-EC	**044-OH** **4089-AD** **4177-AC** **4597-OH**
						water separator (Parker Racor, Bio Diesel) AdBlue/ SCR-System			
370.18 243-339 kW (330-460 PS) DXi 11	10.05→		**055-OS** **4724-OX**	(SE)	**4042-AR** **4333-AR**		**4043-FS** **4113-FS** **4194-FS** **4474-FC** **4645-FS** **4714-UX** **650-FS**	(LH) (LH), ZF Servocom RAS-EC	**044-OH** **4089-AD** **4177-AC** **4597-OH**
						water separator (Parker Racor, Bio Diesel) AdBlue/ SCR-System			
370.18 243-339 kW (330-460 PS) DXi 11	10.05→		**055-OS** **4724-OX**	(SE)	**4042-AR** **4333-AR**		**4043-FS** **4113-FS** **4194-FS** **4474-FC** **4645-FS** **4714-UX** **650-FS**	(LH) (LH), ZF Servocom RAS-EC	**044-OH** **4089-AD** **4177-AC** **4597-OH**
						water separator (Parker Racor, Bio Diesel) AdBlue/ SCR-System			
370.18 243-339 kW (330-460 PS) DXi 11	10.05→		**055-OS** **4724-OX**	(SE)	**4042-AR** **4333-AR**		**4043-FS** **4113-FS** **4194-FS** **4474-FC** **4645-FS** **4714-UX** **650-FS**	(LH) (LH), ZF Servocom RAS-EC	**044-OH** **4089-AD** **4177-AC** **4597-OH**
						water separator (Parker Racor, Bio Diesel) AdBlue/ SCR-System			
370.18 243-339 kW (330-460 PS) DXi 11	10.05→		**055-OS** **4724-OX**	(SE)	**4042-AR** **4333-AR**		**4043-FS** **4113-FS** **4194-FS** **4474-FC** **4645-FS** **4714-UX** **650-FS**	(LH) (LH), ZF Servocom RAS-EC	**044-OH** **4089-AD** **4177-AC** **4597-OH**
						water separator (Parker Racor, Bio Diesel) AdBlue/ SCR-System			

R

© MS Motorservice International GmbH 2021

See disclaimer on page 1

KERAX									
370.26 266 kW (362 PS) dCi 11E	01.01→		**055-OS** **4724-OX**	(SE)	**4042-AR** **4333-AR**		**4043-FS** **4113-FS** **4194-FS** **4474-FC** **4645-FS** **4714-UX** **650-FS**	(LH) (LH), ZF Servocom RAS-EC	**044-OH** **4089-AD** **4177-AC** **4597-OH**
						water separator (Parker Racor, Bio Diesel) AdBlue/ SCR-System			
370.26 266 kW (362 PS) dCi 11E	01.01→		**055-OS** **4724-OX**	(SE)	**4042-AR** **4333-AR**		**4043-FS** **4113-FS** **4194-FS** **4474-FC** **4645-FS** **4714-UX** **650-FS**	(LH) (LH), ZF Servocom RAS-EC	**044-OH** **4089-AD** **4177-AC** **4597-OH**
						water separator (Parker Racor, Bio Diesel) AdBlue/ SCR-System			
370.26 266 kW (362 PS) dCi 11E	01.01→		**055-OS** **4724-OX**	(SE)	**4042-AR** **4333-AR**		**4043-FS** **4113-FS** **4194-FS** **4474-FC** **4645-FS** **4714-UX** **650-FS**	(LH) (LH), ZF Servocom RAS-EC	**044-OH** **4089-AD** **4177-AC** **4597-OH**
						water separator (Parker Racor, Bio Diesel) AdBlue/ SCR-System			
370.26 266 kW (362 PS) dCi 11E	01.01→		**055-OS** **4724-OX**	(SE)	**4042-AR** **4333-AR**		**4043-FS** **4113-FS** **4194-FS** **4474-FC** **4645-FS** **4714-UX** **650-FS**	(LH) (LH), ZF Servocom RAS-EC	**044-OH** **4089-AD** **4177-AC** **4597-OH**
						water separator (Parker Racor, Bio Diesel) AdBlue/ SCR-System			
370.26 243-339 kW (330-460 PS) DXi 11	10.05→		**055-OS** **4724-OX**	(SE)	**4042-AR** **4333-AR**		**4043-FS** **4113-FS** **4194-FS** **4474-FC** **4645-FS** **4714-UX** **650-FS**	(LH) (LH), ZF Servocom RAS-EC	**044-OH** **4089-AD** **4177-AC** **4597-OH**
						water separator (Parker Racor, Bio Diesel) AdBlue/ SCR-System			

R

See disclaimer on page 1

© MS Motorservice International GmbH 2021

KERAX									
370.26 243-339 kW (330-460 PS) DXi 11	10.05→		**055-OS** **4724-OX**	(SE)	**4042-AR** **4333-AR**		**4043-FS** **4113-FS** **4194-FS** **4474-FC** **4645-FS** **4714-UX** **650-FS**	(LH) (LH), ZF Servocom RAS-EC	**044-OH** **4089-AD** **4177-AC** **4597-OH**
						water separator (Parker Racor, Bio Diesel) AdBlue/ SCR-System			
370.26 243-339 kW (330-460 PS) DXi 11	10.05→		**055-OS** **4724-OX**	(SE)	**4042-AR** **4333-AR**		**4043-FS** **4113-FS** **4194-FS** **4474-FC** **4645-FS** **4714-UX** **650-FS**	(LH) (LH), ZF Servocom RAS-EC	**044-OH** **4089-AD** **4177-AC** **4597-OH**
						water separator (Parker Racor, Bio Diesel) AdBlue/ SCR-System			
370.26 243-339 kW (330-460 PS) DXi 11	10.05→		**055-OS** **4724-OX**	(SE)	**4042-AR** **4333-AR**		**4043-FS** **4113-FS** **4194-FS** **4474-FC** **4645-FS** **4714-UX** **650-FS**	(LH) (LH), ZF Servocom RAS-EC	**044-OH** **4089-AD** **4177-AC** **4597-OH**
						water separator (Parker Racor, Bio Diesel) AdBlue/ SCR-System			
370.26 243-339 kW (330-460 PS) DXi 11	10.05→		**055-OS** **4724-OX**	(SE)	**4042-AR** **4333-AR**		**4043-FS** **4113-FS** **4194-FS** **4474-FC** **4645-FS** **4714-UX** **650-FS**	(LH) (LH), ZF Servocom RAS-EC	**044-OH** **4089-AD** **4177-AC** **4597-OH**
						water separator (Parker Racor, Bio Diesel) AdBlue/ SCR-System			
370.32 266 kW (362 PS) dCi 11E	01.01→		**055-OS** **4724-OX**	(SE)	**4042-AR** **4333-AR**		**4043-FS** **4113-FS** **4194-FS** **4474-FC** **4645-FS** **4714-UX** **650-FS**	(LH) (LH), ZF Servocom RAS-EC	**044-OH** **4089-AD** **4177-AC** **4597-OH**
						water separator (Parker Racor, Bio Diesel) AdBlue/ SCR-System			

R

© MS Motorservice International GmbH 2021

See disclaimer on page 1

KERAX									
370.32 266 kW (362 PS) dCi 11E	01.01→		**055-OS**	(SE)	**4042-AR**		**4043-FS**	(LH)	**044-OH**
			4724-OX		**4333-AR**		**4113-FS**		**4089-AD**
							4194-FS		**4177-AC**
						water separator	**4474-FC**	(LH), ZF Servocom RAS-EC	**4597-OH**
						(Parker Racor, Bio Diesel)	**4645-FS**		
						AdBlue/ SCR-System	**4714-UX**		
							650-FS		
370.32 243-339 kW (330-460 PS) DXi 11	10.05→		**055-OS**	(SE)	**4042-AR**		**4043-FS**	(LH)	**044-OH**
			4724-OX		**4333-AR**		**4113-FS**		**4089-AD**
							4194-FS		**4177-AC**
						water separator	**4474-FC**	(LH), ZF Servocom RAS-EC	**4597-OH**
						(Parker Racor, Bio Diesel)	**4645-FS**		
						AdBlue/ SCR-System	**4714-UX**		
							650-FS		
370.32 243-339 kW (330-460 PS) DXi 11	10.05→		**055-OS**	(SE)	**4042-AR**		**4043-FS**	(LH)	**044-OH**
			4724-OX		**4333-AR**		**4113-FS**		**4089-AD**
							4194-FS		**4177-AC**
						water separator	**4474-FC**	(LH), ZF Servocom RAS-EC	**4597-OH**
						(Parker Racor, Bio Diesel)	**4645-FS**		
						AdBlue/ SCR-System	**4714-UX**		
							650-FS		
380 279 kW (380 PS) DXi 11 380			**055-OS**			water separator (130 mm)	**4652-FS**	(LH)	**044-OH**
			660-OS			AdBlue/ SCR-System	**4714-UX**		**4089-AD**
		09.07→	**4724-OX**				**650-FS**	(LH), ZF Servocom RAS-EC	**4597-OH**
								05.06→	**4177-AC**
380.18 243-339 kW (330-460 PS) DXi 11	02.13→		**055-OS**						
385.18 280 kW (381 PS) MIDR 06.23.56 A/41	06.97→		**055-OS**	(SE)	**4042-AR**		**079-FS**	(LH)	**044-OH**
									4089-AD
									4177-AC
385.18/B 280 kW (381 PS) MIDR 06.23.56 A/41	06.97→ 12.02		**055-OS**	(SE), (SE)	**4042-AR**		**079-FS**	(LH)	**044-OH**
									4089-AD
								05.06→	**4177-AC**
385.18T 280 kW (381 PS) MIDR 06.23.56 A/41	06.97→		**055-OS**	(SE)	**4042-AR**		**079-FS**	(LH)	**044-OH**
									4089-AD
									4177-AC

R

See disclaimer on page 1

© MS Motorservice International GmbH 2021

KERAX									
385.18T 280 kW (381 PS) MIDR 06.23.56 A/41	06.97→		**055-OS**	(SE)	**4042-AR**		**079-FS**	(LH)	**044-OH** **4089-AD** **4177-AC**
385.26 280 kW (381 PS) MIDR 06.23.56 A/41	06.97→		**055-OS**	(SE)	**4042-AR**		**079-FS**	(LH)	**044-OH** **4089-AD** **4177-AC**
385.26/A,385.26/B,385.26/C 280 kW (381 PS) MIDR 06.23.56 A/41	06.97→		**055-OS**	(SE)	**4042-AR**		**079-FS**	(LH)	**044-OH** **4089-AD** **4177-AC**
385.26/B 280 kW (381 PS) MIDR 06.23.56 A/41	06.97→		**055-OS**	(SE)	**4042-AR**		**079-FS**	(LH)	**044-OH** **4089-AD** **4177-AC**
385.26T 280 kW (381 PS) MIDR 06.23.56 A/41	06.97→		**055-OS**	(SE)	**4042-AR**		**079-FS**	(LH)	**044-OH** **4089-AD** **4177-AC**
385.32/A,385.32/B,385.32/C 280 kW (381 PS) MIDR 06.23.56 A/41	06.97→		**055-OS**	(SE)	**4042-AR**		**079-FS**	(LH)	**044-OH** **4089-AD** **4177-AC**
385.32/B 280 kW (381 PS) MIDR 06.23.56 A/41	06.97→		**055-OS**	(SE)	**4042-AR**		**079-FS**	(LH)	**044-OH** **4089-AD** **4177-AC**
400.18 288 kW (392 PS) MIDR 06.23.56 B/41	01.00→ 12.02		**055-OS**	(SE), (SE)	**4042-AR**		**079-FS**	(LH) 05.06→	**044-OH** **4089-AD** **4177-AC**
400.18T 288 kW (392 PS) MIDR 06.23.56 B/41	01.00→		**055-OS**	(SE)	**4042-AR**		**079-FS**	(LH)	**044-OH** **4089-AD** **4177-AC**
400.18T 288 kW (392 PS) MIDR 06.23.56 B/41	01.00→		**055-OS**	(SE)	**4042-AR**		**079-FS**	(LH)	**044-OH** **4089-AD** **4177-AC**
400.26 288 kW (392 PS) MIDR 06.23.56 B/41	01.00→		**055-OS**	(SE)	**4042-AR**		**079-FS**	(LH)	**044-OH** **4089-AD** **4177-AC**
400.26/A,400.26/B,400.26/C 288 kW (392 PS) MIDR 06.23.56 B/41	01.00→		**055-OS**	(SE)	**4042-AR**		**079-FS**	(LH)	**044-OH** **4089-AD** **4177-AC**
400.26/B 288 kW (392 PS) MIDR 06.23.56 B/41	01.00→		**055-OS**	(SE)	**4042-AR**		**079-FS**	(LH)	**044-OH** **4089-AD** **4177-AC**
400.26T 288 kW (392 PS) MIDR 06.23.56 B/41	01.00→		**055-OS**	(SE)	**4042-AR**		**079-FS**	(LH)	**044-OH** **4089-AD** **4177-AC**
400.32/A,400.32/B,400.32/C 288 kW (392 PS) MIDR 06.23.56 B/41	01.00→		**055-OS**	(SE)	**4042-AR**		**079-FS**	(LH)	**044-OH** **4089-AD** **4177-AC**
400.32/B 288 kW (392 PS) MIDR 06.23.56 B/41	01.00→		**055-OS**	(SE)	**4042-AR**		**079-FS**	(LH)	**044-OH** **4089-AD** **4177-AC**

R

© MS Motorservice International GmbH 2021

See disclaimer on page 1

KERAX									
410.18 243-339 kW (330-460 PS) DXi 11, DXi 11 410	10.05→		**055-OS**		**4333-AR**		**4113-FS**	(LH)	**044-OH**
			261-OS				**4194-FS**		**4089-AD**
			660-OS			(Parker Racor, Bio Diesel)	**4645-FS**	(LH), ZF Servocom RAS-EC	**4597-OH**
		09.07→	**4724-OX**			AdBlue/ SCR-System	**4714-UX**	05.06→	**4177-AC**
							650-FS		
410.18 243-339 kW (330-460 PS) DXi 11	10.05→		**055-OS**		**4333-AR**		**4113-FS**	(LH)	**044-OH**
			261-OS				**4194-FS**		**4089-AD**
			4724-OX			(Parker Racor, Bio Diesel)	**4645-FS**		**4177-AC**
			660-OS			AdBlue/ SCR-System	**4714-UX**	(LH), ZF Servocom RAS-EC	**4597-OH**
							650-FS		
410.18 243-339 kW (330-460 PS) DXi 11	10.05→		**055-OS**		**4333-AR**		**4113-FS**	(LH)	**044-OH**
			261-OS				**4194-FS**		**4089-AD**
			4724-OX			(Parker Racor, Bio Diesel)	**4645-FS**		**4177-AC**
			660-OS			AdBlue/ SCR-System	**4714-UX**	(LH), ZF Servocom RAS-EC	**4597-OH**
							650-FS		
410.18 243-339 kW (330-460 PS) DXi 11	10.05→		**055-OS**		**4333-AR**		**4113-FS**	(LH)	**044-OH**
			261-OS				**4194-FS**		**4089-AD**
			4724-OX			(Parker Racor, Bio Diesel)	**4645-FS**		**4177-AC**
			660-OS			AdBlue/ SCR-System	**4714-UX**	(LH), ZF Servocom RAS-EC	**4597-OH**
							650-FS		
410.26 243-339 kW (330-460 PS) DXi 11	10.05→		**055-OS**		**4333-AR**		**4113-FS**	(LH)	**044-OH**
			261-OS				**4194-FS**		**4089-AD**
			4724-OX			(Parker Racor, Bio Diesel)	**4645-FS**		**4177-AC**
			660-OS			AdBlue/ SCR-System	**4714-UX**	(LH), ZF Servocom RAS-EC	**4597-OH**
							650-FS		
410.26 243-339 kW (330-460 PS) DXi 11	10.05→		**055-OS**		**4333-AR**		**4113-FS**	(LH)	**044-OH**
			261-OS				**4194-FS**		**4089-AD**
			4724-OX			(Parker Racor, Bio Diesel)	**4645-FS**		**4177-AC**
			660-OS			AdBlue/ SCR-System	**4714-UX**	(LH), ZF Servocom RAS-EC	**4597-OH**
							650-FS		

R

See disclaimer on page 1

© MS Motorservice International GmbH 2021

KERAX									
410.26 243-339 kW (330-460 PS) DXi 11	10.05→		**055-OS**		**4333-AR**		**4113-FS**	(LH)	**044-OH**
			261-OS				**4194-FS**		**4089-AD**
			4724-OX			(Parker Racor, Bio Diesel)	**4645-FS**		**4177-AC**
			660-OS			AdBlue/ SCR-System	**4714-UX**	(LH), ZF Servocom RAS-EC	**4597-OH**
							650-FS		
410.26 243-339 kW (330-460 PS) DXi 11	10.05→		**055-OS**		**4333-AR**		**4113-FS**	(LH)	**044-OH**
			261-OS				**4194-FS**		**4089-AD**
			4724-OX			(Parker Racor, Bio Diesel)	**4645-FS**		**4177-AC**
			660-OS			AdBlue/ SCR-System	**4714-UX**	(LH), ZF Servocom RAS-EC	**4597-OH**
							650-FS		
410.26 243-339 kW (330-460 PS) DXi 11	10.05→		**055-OS**		**4333-AR**		**4113-FS**	(LH)	**044-OH**
			261-OS				**4194-FS**		**4089-AD**
			4724-OX			(Parker Racor, Bio Diesel)	**4645-FS**		**4177-AC**
			660-OS			AdBlue/ SCR-System	**4714-UX**	(LH), ZF Servocom RAS-EC	**4597-OH**
							650-FS		
410.32 243-339 kW (330-460 PS) DXi 11	10.05→		**055-OS**		**4333-AR**		**4113-FS**	(LH)	**044-OH**
			261-OS				**4194-FS**		**4089-AD**
			4724-OX			(Parker Racor, Bio Diesel)	**4645-FS**		**4177-AC**
			660-OS			AdBlue/ SCR-System	**4714-UX**	(LH), ZF Servocom RAS-EC	**4597-OH**
							650-FS		
410.32 243-339 kW (330-460 PS) DXi 11	10.05→		**055-OS**		**4333-AR**		**4113-FS**	(LH)	**044-OH**
			261-OS				**4194-FS**		**4089-AD**
			4724-OX			(Parker Racor, Bio Diesel)	**4645-FS**		**4177-AC**
			660-OS			AdBlue/ SCR-System	**4714-UX**	(LH), ZF Servocom RAS-EC	**4597-OH**
							650-FS		
412 195-303 kW (265-412 PS) DCi 11 I + J01			**055-OS**	(SE), (SE)	**4042-AR**			(LH)	**044-OH**
			660-OS						**4089-AD**
420.18 303-309 kW (412-420 PS) DCi 11 C + J01, dCi 11C	01.01→ 04.06		**055-OS**	(SE), (SE)	**4042-AR**		**4043-FS**	(LH)	**044-OH**
						water separator	**4474-FC**		**4089-AD**
								(LH), ZF Servocom RAS-EC	**4597-OH**
420.18 303 kW (412 PS) dCi 11C	01.01→		**055-OS**	(SE)	**4042-AR**		**4043-FS**	(LH)	**044-OH**
						water separator	**4474-FC**		**4089-AD**
								(LH), ZF Servocom RAS-EC	**4597-OH**

R

© MS Motorservice International GmbH 2021
See disclaimer on page 1

KERAX									
420.18 303 kW (412 PS) dCi 11C	01.01→		**055-OS**	(SE)	**4042-AR**	water separator	**4043-FS** **4474-FC**	(LH) (LH), ZF Servocom RAS-EC	**044-OH** **4089-AD** **4597-OH**
420.18 303 kW (412 PS) dCi 11C	01.01→		**055-OS**	(SE)	**4042-AR**	water separator	**4043-FS** **4474-FC**	(LH) (LH), ZF Servocom RAS-EC	**044-OH** **4089-AD** **4597-OH**
420.26 303 kW (412 PS) dCi 11C	01.01→		**055-OS**	(SE)	**4042-AR**	water separator	**4043-FS** **4474-FC**	(LH) (LH), ZF Servocom RAS-EC	**044-OH** **4089-AD** **4597-OH**
420.26 303 kW (412 PS) dCi 11C	01.01→		**055-OS**	(SE)	**4042-AR**	water separator	**4043-FS** **4474-FC**	(LH) (LH), ZF Servocom RAS-EC	**044-OH** **4089-AD** **4597-OH**
420.26 303 kW (412 PS) dCi 11C	01.01→		**055-OS**	(SE)	**4042-AR**	water separator	**4043-FS** **4474-FC**	(LH) (LH), ZF Servocom RAS-EC	**044-OH** **4089-AD** **4597-OH**
420.26 303 kW (412 PS) dCi 11C	01.01→		**055-OS**	(SE)	**4042-AR**	water separator	**4043-FS** **4474-FC**	(LH) (LH), ZF Servocom RAS-EC	**044-OH** **4089-AD** **4597-OH**
420.26 303 kW (412 PS) dCi 11C	01.01→		**055-OS**	(SE)	**4042-AR**	water separator	**4043-FS** **4474-FC**	(LH) (LH), ZF Servocom RAS-EC	**044-OH** **4089-AD** **4597-OH**
420.32 303 kW (412 PS) dCi 11C	10.01→		**055-OS**	(SE)	**4042-AR**	water separator	**4043-FS** **4474-FC**	(LH) (LH), ZF Servocom RAS-EC	**044-OH** **4089-AD** **4597-OH**
420.32 303 kW (412 PS) dCi 11C	10.01→		**055-OS**	(SE)	**4042-AR**	water separator	**4043-FS** **4474-FC**	(LH) (LH), ZF Servocom RAS-EC	**044-OH** **4089-AD** **4597-OH**
420.34 303 kW (412 PS) dCi 11C	01.01→		**055-OS**	(SE)	**4042-AR**	water separator	**4043-FS** **4474-FC**	(LH) (LH), ZF Servocom RAS-EC	**044-OH** **4089-AD** **4597-OH**

R

See disclaimer on page 1

© MS Motorservice International GmbH 2021

KERAX									
440 324 kW (441 PS) DXi 11 440			**055-OS**		**4333-AR**	(Parker Racor, Bio Diesel)	**4645-FS**	(LH)	**044-OH**
			660-OS			AdBlue/ SCR-System	**4714-UX**		**4089-AD**
		09.07→	**4724-OX**				**650-FS**	(LH), ZF Servocom RAS-EC	**4597-OH**
								05.06→	**4177-AC**
440.18 243-339 kW (330-460 PS) DXi 11	04.06→		**055-OS**						
450.18 243-339 kW (330-460 PS) DXi 11	10.05→		**055-OS**		**4333-AR**		**4113-FS**	(LH)	**044-OH**
			660-OS				**4194-FS**		**4089-AD**
		09.07→	**4724-OX**			(Parker Racor, Bio Diesel)	**4645-FS**	(LH), ZF Servocom RAS-EC	**4597-OH**
						AdBlue/ SCR-System	**4714-UX**	05.06→	**4177-AC**
							650-FS		
450.18 243-339 kW (330-460 PS) DXi 11	10.05→		**055-OS**		**4333-AR**		**4113-FS**	(LH)	**044-OH**
			4724-OX				**4194-FS**		**4089-AD**
			660-OS			(Parker Racor, Bio Diesel)	**4645-FS**		**4177-AC**
						AdBlue/ SCR-System	**4714-UX**	(LH), ZF Servocom RAS-EC	**4597-OH**
							650-FS		
450.18 243-339 kW (330-460 PS) DXi 11	10.05→		**055-OS**		**4333-AR**		**4113-FS**	(LH)	**044-OH**
			4724-OX				**4194-FS**		**4089-AD**
			660-OS			(Parker Racor, Bio Diesel)	**4645-FS**		**4177-AC**
						AdBlue/ SCR-System	**4714-UX**	(LH), ZF Servocom RAS-EC	**4597-OH**
							650-FS		
450.18 243-339 kW (330-460 PS) DXi 11	10.05→		**055-OS**		**4333-AR**		**4113-FS**	(LH)	**044-OH**
			4724-OX				**4194-FS**		**4089-AD**
			660-OS			(Parker Racor, Bio Diesel)	**4645-FS**		**4177-AC**
						AdBlue/ SCR-System	**4714-UX**	(LH), ZF Servocom RAS-EC	**4597-OH**
							650-FS		
450.26 243-339 kW (330-460 PS) DXi 11	10.05→		**055-OS**		**4333-AR**		**4113-FS**	(LH)	**044-OH**
			4724-OX				**4194-FS**		**4089-AD**
			660-OS			(Parker Racor, Bio Diesel)	**4645-FS**		**4177-AC**
						AdBlue/ SCR-System	**4714-UX**	(LH), ZF Servocom RAS-EC	**4597-OH**
							650-FS		

R

© MS Motorservice International GmbH 2021

See disclaimer on page 1

KERAX									
450.26 243-339 kW (330-460 PS) DXi 11	10.05→		**055-OS** **4724-OX** **660-OS**		**4333-AR**	(Parker Racor, Bio Diesel) AdBlue/ SCR-System	**4113-FS** **4194-FS** **4645-FS** **4714-UX** **650-FS**	(LH) (LH), ZF Servocom RAS-EC	**044-OH** **4089-AD** **4177-AC** **4597-OH**
450.26 243-339 kW (330-460 PS) DXi 11	10.05→		**055-OS** **4724-OX** **660-OS**		**4333-AR**	(Parker Racor, Bio Diesel) AdBlue/ SCR-System	**4113-FS** **4194-FS** **4645-FS** **4714-UX** **650-FS**	(LH) (LH), ZF Servocom RAS-EC	**044-OH** **4089-AD** **4177-AC** **4597-OH**
450.26 243-339 kW (330-460 PS) DXi 11	10.05→		**055-OS** **4724-OX** **660-OS**		**4333-AR**	(Parker Racor, Bio Diesel) AdBlue/ SCR-System	**4113-FS** **4194-FS** **4645-FS** **4714-UX** **650-FS**	(LH) (LH), ZF Servocom RAS-EC	**044-OH** **4089-AD** **4177-AC** **4597-OH**
450.26 243-339 kW (330-460 PS) DXi 11	10.05→		**055-OS** **4724-OX** **660-OS**		**4333-AR**	(Parker Racor, Bio Diesel) AdBlue/ SCR-System	**4113-FS** **4194-FS** **4645-FS** **4714-UX** **650-FS**	(LH) (LH), ZF Servocom RAS-EC	**044-OH** **4089-AD** **4177-AC** **4597-OH**
450.32 243-339 kW (330-460 PS) DXi 11	10.05→		**055-OS** **4724-OX** **660-OS**		**4333-AR**	(Parker Racor, Bio Diesel) AdBlue/ SCR-System	**4113-FS** **4194-FS** **4645-FS** **4714-UX** **650-FS**	(LH) (LH), ZF Servocom RAS-EC	**044-OH** **4089-AD** **4177-AC** **4597-OH**
450.32 243-339 kW (330-460 PS) DXi 11	10.05→		**055-OS** **4724-OX** **660-OS**		**4333-AR**	(Parker Racor, Bio Diesel) AdBlue/ SCR-System	**4113-FS** **4194-FS** **4645-FS** **4714-UX** **650-FS**	(LH) (LH), ZF Servocom RAS-EC	**044-OH** **4089-AD** **4177-AC** **4597-OH**

R

See disclaimer on page 1

© MS Motorservice International GmbH 2021

KERAX									
460.32 323-382 kW (440-520 PS) DXi 13	05.06→		**055-OS**		**4333-AR**	water separator (130 mm)	**4652-FS**	(LH)	**044-OH**
			261-OS			AdBlue/ SCR-System	**4714-UX**		**4089-AD**
			660-OS				**650-FS**	(LH), ZF Servocom RAS-EC	**4597-OH**
		09.07→	**4724-OX**					05.06→	**4177-AC**
460.32 323-382 kW (440-520 PS) DXi 13	05.06→		**055-OS**		**4333-AR**	water separator (130 mm)	**4652-FS**	(LH)	**044-OH**
			261-OS			AdBlue/ SCR-System	**4714-UX**		**4089-AD**
			4724-OX				**650-FS**		**4177-AC**
			660-OS					(LH), ZF Servocom RAS-EC	**4597-OH**
480 353 kW (480 PS) DXi 13 480			**055-OS**			water separator (130 mm)	**4652-FS**		**4089-AD**
		09.07→	**4724-OX**			AdBlue/ SCR-System	**4714-UX**	(LH), ZF Servocom RAS-EC	**4597-OH**
500.32 323-382 kW (440-520 PS) DXi 13	05.06→		**055-OS**			water separator (130 mm)	**4652-FS**	(LH)	**044-OH**
			261-OS			AdBlue/ SCR-System	**4714-UX**		**4089-AD**
			660-OS				**650-FS**	(LH), ZF Servocom RAS-EC	**4597-OH**
		09.07→	**4724-OX**					05.06→	**4177-AC**
500.32 323-382 kW (440-520 PS) DXi 13	05.06→		**055-OS**			water separator (130 mm)	**4652-FS**	(LH)	**044-OH**
			261-OS			AdBlue/ SCR-System	**4714-UX**		**4089-AD**
			4724-OX				**650-FS**		**4177-AC**
			660-OS					(LH), ZF Servocom RAS-EC	**4597-OH**
520 382 kW (520 PS) DXi 13 520			**055-OS**		**4333-AR**	water separator (130 mm)	**4652-FS**		**4089-AD**
			660-OS			AdBlue/ SCR-System	**4714-UX**	(LH), ZF Servocom RAS-EC	**4597-OH**
		09.07→	**4724-OX**				**650-FS**	05.06→	**4177-AC**
300.26/A,300.26/B 219 kW (298 PS) MIDR 06.20.45 D/41	06.97→		**055-OS**	(SE)	**4042-AR**		**079-FS**	(LH)	**044-OH**
									4089-AD
320.26 230-236 kW (313-321 PS) dCi 11G	01.01→		**055-OS**	(SE)	**4042-AR**		**079-FS**		**636-OZ**
							4043-FS	(LH)	**044-OH**
						water separator	**4474-FC**		**4089-AD**
								(LH), ZF Servocom RAS-EC	**4597-OH**
340.26/A,340.26/B 249 kW (338 PS) MIDR 06.20.45 E/41	06.97→		**055-OS**	(SE)	**4042-AR**		**079-FS**	(LH)	**044-OH**
									4089-AD
340.32/A 249 kW (338 PS) MIDR 06.20.45 E/41	06.97→		**055-OS**	(SE)	**4042-AR**		**079-FS**	(LH)	**044-OH**
									4089-AD

R

© MS Motorservice International GmbH 2021

See disclaimer on page 1

KERAX									
370.26 266 kW (362 PS) dCi 11E	01.01→		**055-OS** **4724-OX**	(SE)	**4042-AR** **4333-AR**		**4043-FS** **4113-FS** **4194-FS** **4474-FC** **4645-FS** **4714-UX** **650-FS**	(LH) (LH), ZF Servocom RAS-EC	**044-OH** **4089-AD** **4177-AC** **4597-OH**
						water separator (Parker Racor, Bio Diesel) AdBlue/ SCR-System			
370.26 243-339 kW (330-460 PS) DXi 11	10.05→		**055-OS** **4724-OX**	(SE)	**4042-AR** **4333-AR**		**4043-FS** **4113-FS** **4194-FS** **4474-FC** **4645-FS** **4714-UX** **650-FS**	(LH) (LH), ZF Servocom RAS-EC	**044-OH** **4089-AD** **4177-AC** **4597-OH**
						water separator (Parker Racor, Bio Diesel) AdBlue/ SCR-System			
370.32 266 kW (362 PS) dCi 11E	01.01→		**055-OS** **4724-OX**	(SE)	**4042-AR** **4333-AR**		**4043-FS** **4113-FS** **4194-FS** **4474-FC** **4645-FS** **4714-UX** **650-FS**	(LH) (LH), ZF Servocom RAS-EC	**044-OH** **4089-AD** **4177-AC** **4597-OH**
						water separator (Parker Racor, Bio Diesel) AdBlue/ SCR-System			
370.32 243-339 kW (330-460 PS) DXi 11	10.05→		**055-OS** **4724-OX**	(SE)	**4042-AR** **4333-AR**		**4043-FS** **4113-FS** **4194-FS** **4474-FC** **4645-FS** **4714-UX** **650-FS**	(LH) (LH), ZF Servocom RAS-EC	**044-OH** **4089-AD** **4177-AC** **4597-OH**
						water separator (Parker Racor, Bio Diesel) AdBlue/ SCR-System			
385.26/A,385.26/B 280 kW (381 PS) MIDR 06.23.56 A/41	06.97→		**055-OS**	(SE)	**4042-AR**		**079-FS**	(LH)	**044-OH** **4089-AD** **4177-AC**
385.32/A,385.32/B 280 kW (381 PS) MIDR 06.23.56 A/41	06.97→		**055-OS**	(SE)	**4042-AR**		**079-FS**	(LH)	**044-OH** **4089-AD** **4177-AC**
400.26/B 288 kW (392 PS) MIDR 06.23.56 B/41	01.00→		**055-OS**	(SE)	**4042-AR**		**079-FS**	(LH)	**044-OH** **4089-AD** **4177-AC**

R

See disclaimer on page 1

© MS Motorservice International GmbH 2021

KERAX									
400.32/B 288 kW (392 PS) MIDR 06.23.56 B/41	01.00→		**055-OS**	(SE)	**4042-AR**		**079-FS**	(LH)	**044-OH** **4089-AD** **4177-AC**
410.26 243-339 kW (330-460 PS) DXi 11	10.05→		**055-OS** **261-OS** **4724-OX** **660-OS**		**4333-AR**	(Parker Racor, Bio Diesel) AdBlue/ SCR-System	**4113-FS** **4194-FS** **4645-FS** **4714-UX** **650-FS**	(LH) (LH), ZF Servocom RAS-EC	**044-OH** **4089-AD** **4177-AC** **4597-OH**
410.32 243-339 kW (330-460 PS) DXi 11	10.05→		**055-OS** **261-OS** **4724-OX** **660-OS**		**4333-AR**	(Parker Racor, Bio Diesel) AdBlue/ SCR-System	**4113-FS** **4194-FS** **4645-FS** **4714-UX** **650-FS**	(LH) (LH), ZF Servocom RAS-EC	**044-OH** **4089-AD** **4177-AC** **4597-OH**
420.26 303 kW (412 PS) dCi 11C	01.01→		**055-OS**	(SE)	**4042-AR**	water separator	**4043-FS** **4474-FC**	(LH) (LH), ZF Servocom RAS-EC	**044-OH** **4089-AD** **4597-OH**
420.26 303 kW (412 PS) dCi 11C	01.01→		**055-OS**	(SE)	**4042-AR**	water separator	**4043-FS** **4474-FC**	(LH) (LH), ZF Servocom RAS-EC	**044-OH** **4089-AD** **4597-OH**
420.32 303 kW (412 PS) dCi 11C	10.01→		**055-OS**	(SE)	**4042-AR**	water separator	**4043-FS** **4474-FC**	(LH) (LH), ZF Servocom RAS-EC	**044-OH** **4089-AD** **4597-OH**
450.26 243-339 kW (330-460 PS) DXi 11	10.05→		**055-OS** **4724-OX** **660-OS**		**4333-AR**	(Parker Racor, Bio Diesel) AdBlue/ SCR-System	**4113-FS** **4194-FS** **4645-FS** **4714-UX** **650-FS**	(LH) (LH), ZF Servocom RAS-EC	**044-OH** **4089-AD** **4177-AC** **4597-OH**
450.32 243-339 kW (330-460 PS) DXi 11	10.05→		**055-OS** **4724-OX** **660-OS**		**4333-AR**	(Parker Racor, Bio Diesel) AdBlue/ SCR-System	**4113-FS** **4194-FS** **4645-FS** **4714-UX** **650-FS**	(LH) (LH), ZF Servocom RAS-EC	**044-OH** **4089-AD** **4177-AC** **4597-OH**

R

© MS Motorservice International GmbH 2021
See disclaimer on page 1

RENAULT TRUCKS (RVI)

KERAX									
460.32 323-382 kW (440-520 PS) DXi 13	05.06→		**055-OS**		**4333-AR**	water separator (130 mm)	**4652-FS**	(LH)	**044-OH**
			261-OS			AdBlue/ SCR-System	**4714-UX**		**4089-AD**
			4724-OX				**650-FS**		**4177-AC**
			660-OS					(LH), ZF Servocom RAS-EC	**4597-OH**
500.32 323-382 kW (440-520 PS) DXi 13	05.06→		**055-OS**			water separator (130 mm)	**4652-FS**	(LH)	**044-OH**
			261-OS			AdBlue/ SCR-System	**4714-UX**		**4089-AD**
			4724-OX				**650-FS**		**4177-AC**
			660-OS					(LH), ZF Servocom RAS-EC	**4597-OH**
MAGNUM									
AE 380.18 264-279 kW (359-380 PS) MIDR 06.35.40 H	09.90→ 06.92		**055-OS**				**079-FS**		
AE 380.18T 264-279 kW (359-380 PS) MIDR 06.35.40 H	09.90→ 06.92		**055-OS**				**079-FS**		
AE 380.26 264-279 kW (359-380 PS) MIDR 06.35.40 H	09.90→ 06.92		**055-OS**				**079-FS**		
AE 380.26T 264-279 kW (359-380 PS) MIDR 06.35.40 H	09.90→ 06.92		**055-OS**				**079-FS**		
AE 380.26T 264-279 kW (359-380 PS) MIDR 06.35.40 H	09.90→ 06.92		**055-OS**				**079-FS**		
AE 385ti.18 283 kW (385 PS) MIDR 06.35.40 N/3	02.92→ 10.96		**055-OS**				**079-FS**	with coalescing filter	**4078-AD**
		(HG)	**4643-OS**						
AE 385ti.18T 283 kW (385 PS) MIDR 06.35.40 N/3	02.92→ 10.96		**055-OS**				**079-FS**	with coalescing filter	**4078-AD**
		(HG)	**4643-OS**						
AE 385ti.19 283 kW (385 PS) MIDR 06.35.40 N/3	02.92→ 10.96		**055-OS**				**079-FS**	with coalescing filter	**4078-AD**
		(HG)	**4643-OS**						
AE 385ti.19T 283 kW (385 PS) MIDR 06.35.40 N/3	02.92→ 10.96		**055-OS**				**079-FS**	with coalescing filter	**4078-AD**
		(HG)	**4643-OS**						
AE 385ti.24 283 kW (385 PS) MIDR 06.35.40 N/3	02.92→ 10.96		**055-OS**				**079-FS**	with coalescing filter	**4078-AD**
		(HG)	**4643-OS**						
AE 385ti.26 283 kW (385 PS) MIDR 06.35.40 N/3	02.92→ 10.96		**055-OS**				**079-FS**	with coalescing filter	**4078-AD**
		(HG)	**4643-OS**						
AE 390.18 287 kW (390 PS) MIDR 06.24.65 A/42	09.96→		**055-OS**		**4127-AR**		**079-FS**		**636-OZ**
		(HG)	**4643-OS**		**4629-AR**			with coalescing filter	**4078-AD**
									4639-AC

R

See disclaimer on page 1

© MS Motorservice International GmbH 2021

MAGNUM									
AE 390.18T 287 kW (390 PS) MIDR 06.24.65 A/42	09.96→	(HG)	**055-OS** **4643-OS**		**4127-AR** **4629-AR**		**079-FS**	with coalescing filter	**636-OZ** **4078-AD** **4639-AC**
AE 390.19 287 kW (390 PS) MIDR 06.24.65 A/42	09.96→	(HG)	**055-OS** **4643-OS**		**4127-AR** **4629-AR**		**079-FS**	with coalescing filter	**636-OZ** **4078-AD** **4639-AC**
AE 390.19T 287 kW (390 PS) MIDR 06.24.65 A/42	09.96→	(HG)	**055-OS** **4643-OS**		**4127-AR** **4629-AR**		**079-FS**	with coalescing filter	**636-OZ** **4078-AD** **4639-AC**
AE 390.26 287 kW (390 PS) MIDR 06.24.65 A/42	09.96→	(HG)	**055-OS** **4643-OS**		**4127-AR** **4629-AR**		**079-FS**	with coalescing filter	**636-OZ** **4078-AD** **4639-AC**
AE 420ti.18 305 kW (415 PS) MIDR 06.35.40 J/3, MIDR 06.35.40 P/41	10.92→ 12.96	(HG)	**055-OS** **4643-OS**				**079-FS**	with coalescing filter	**4078-AD**
AE 420ti.18T 305 kW (415 PS) MIDR 06.35.40 J/3, MIDR 06.35.40 P/41	10.92→ 12.96	(HG)	**055-OS** **4643-OS**				**079-FS**	with coalescing filter	**4078-AD**
AE 420ti.19 305 kW (415 PS) MIDR 06.35.40 J/3, MIDR 06.35.40 P/41	10.92→ 12.96	(HG)	**055-OS** **4643-OS**				**079-FS**	with coalescing filter	**4078-AD**
AE 420ti.19T 305 kW (415 PS) MIDR 06.35.40 J/3, MIDR 06.35.40 P/41	10.92→ 12.96	(HG)	**055-OS** **4643-OS**				**079-FS**	with coalescing filter	**4078-AD**
AE 420ti.22T 305 kW (415 PS) MIDR 06.35.40 J/3, MIDR 06.35.40 P/41	10.92→ 10.96	(HG)	**055-OS** **4643-OS**				**079-FS**	with coalescing filter	**4078-AD**
AE 420ti.24 305 kW (415 PS) MIDR 06.35.40 J/3, MIDR 06.35.40 P/41	10.92→ 12.96	(HG)	**055-OS** **4643-OS**				**079-FS**	with coalescing filter	**4078-AD**
AE 420ti.24T 305 kW (415 PS) MIDR 06.35.40 J/3, MIDR 06.35.40 P/41	10.92→ 12.96	(HG)	**055-OS** **4643-OS**				**079-FS**	with coalescing filter	**4078-AD**
AE 420ti.26 305 kW (415 PS) MIDR 06.35.40 J/3, MIDR 06.35.40 P/41	10.92→ 12.96	(HG)	**055-OS** **4643-OS**				**079-FS**	with coalescing filter	**4078-AD**
AE 420ti.26T 305 kW (415 PS) MIDR 06.35.40 J/3, MIDR 06.35.40 P/41	10.92→ 12.96	(HG)	**055-OS** **4643-OS**				**079-FS**	with coalescing filter	**4078-AD**

R

© MS Motorservice International GmbH 2021

See disclaimer on page 1

MAGNUM									
AE 430.18 316 kW (430 PS) MIDR 06.24.65 B/42	09.96→	(HG)	**055-OS** **4643-OS**		**4127-AR** **4629-AR**		**079-FS**	(LH) with coalescing filter	**636-OZ** **044-OH** **4078-AD** **4639-AC**
AE 430.18T 316 kW (430 PS) MIDR 06.24.65 B/42	09.96→ 05.00	(HG)	**055-OS** **4643-OS**		**4127-AR** **4629-AR**		**079-FS**	(LH) with coalescing filter	**636-OZ** **044-OH** **4078-AD** **4639-AC**
AE 430.19 316 kW (430 PS) MIDR 06.24.65 B/42	09.96→	(HG)	**055-OS** **4643-OS**		**4127-AR** **4629-AR**		**079-FS**	(LH) with coalescing filter	**636-OZ** **044-OH** **4078-AD** **4639-AC**
AE 430.19T 316 kW (430 PS) MIDR 06.24.65 B/42	09.96→	(HG)	**055-OS** **4643-OS**		**4127-AR** **4629-AR**		**079-FS**	(LH) with coalescing filter	**636-OZ** **044-OH** **4078-AD** **4639-AC**
AE 430.26 316 kW (430 PS) MIDR 06.24.65 B/42	09.96→	(HG)	**055-OS** **4643-OS**		**4127-AR** **4629-AR**		**079-FS**	(LH) with coalescing filter	**636-OZ** **044-OH** **4078-AD** **4639-AC**
AE 430.26T 316 kW (430 PS) MIDR 06.24.65 B/42	01.97→	(HG)	**055-OS** **4643-OS**		**4127-AR** **4629-AR**		**079-FS**	(LH) with coalescing filter	**636-OZ** **044-OH** **4078-AD** **4639-AC**
AE 430.26T 316 kW (430 PS) MIDR 06.24.65 B/42	01.98→	(HG)	**055-OS** **4643-OS**		**4127-AR** **4629-AR**		**079-FS**	(LH) with coalescing filter	**636-OZ** **044-OH** **4078-AD** **4639-AC**
AE 470.18 346 kW (471 PS) MIDR 06.24.65 C/42	11.96→	(HG)	**055-OS** **4643-OS**		**4127-AR** **4629-AR**		**079-FS**	(LH) with coalescing filter	**636-OZ** **044-OH** **4078-AD** **4639-AC**
AE 470.18T 346 kW (471 PS) MIDR 06.24.65 C/42	11.96→ 05.00	(HG)	**055-OS** **4643-OS**		**4127-AR** **4629-AR**		**079-FS**	(LH) with coalescing filter	**636-OZ** **044-OH** **4078-AD** **4639-AC**

R

See disclaimer on page 1

© MS Motorservice International GmbH 2021

MAGNUM									
AE 470.19 346 kW (471 PS) MIDR 06.24.65 C/42	11.96→		**055-OS**		**4127-AR**		**079-FS**		**636-OZ**
		(HG)	**4643-OS**		**4629-AR**			(LH)	**044-OH**
								with coalescing filter	**4078-AD**
									4639-AC
AE 470.19T 346 kW (471 PS) MIDR 06.24.65 C/42	11.96→		**055-OS**		**4127-AR**		**079-FS**		**636-OZ**
		(HG)	**4643-OS**		**4629-AR**			(LH)	**044-OH**
								with coalescing filter	**4078-AD**
									4639-AC
AE 470.26 346 kW (471 PS) MIDR 06.24.65 C/42	01.97→		**055-OS**		**4127-AR**		**079-FS**		**636-OZ**
		(HG)	**4643-OS**		**4629-AR**			(LH)	**044-OH**
								with coalescing filter	**4078-AD**
									4639-AC
AE 470.26T 346 kW (471 PS) MIDR 06.24.65 C/42	01.98→		**055-OS**		**4127-AR**		**079-FS**		**636-OZ**
		(HG)	**4643-OS**		**4629-AR**			(LH)	**044-OH**
								with coalescing filter	**4078-AD**
									4639-AC
AE 500.18 368 kW (500 PS) EE9-502	09.90→		**055-OS**				**079-FS**	with coalescing filter	**4078-AD**
			261-OS			water separator (130 mm)	**4652-FS**	(LH), ZF Servocom RAS-EC	**4597-OH**
		(HG)	**4643-OS**			AdBlue/ SCR-System	**4714-UX**		**4639-AC**
AE 500.18T 368 kW (500 PS) EE9-502	09.90→		**055-OS**				**079-FS**	with coalescing filter	**4078-AD**
			261-OS			water separator (130 mm)	**4652-FS**	(LH), ZF Servocom RAS-EC	**4597-OH**
		(HG)	**4643-OS**			AdBlue/ SCR-System	**4714-UX**		**4639-AC**
AE 500.26 368 kW (500 PS) EE9-502	09.90→		**055-OS**				**079-FS**	with coalescing filter	**4078-AD**
			261-OS			water separator (130 mm)	**4652-FS**	(LH), ZF Servocom RAS-EC	**4597-OH**
		(HG)	**4643-OS**			AdBlue/ SCR-System	**4714-UX**		**4639-AC**
AE 500.26T 368 kW (500 PS) EE9-502	09.90→		**055-OS**				**079-FS**	with coalescing filter	**4078-AD**
			261-OS			water separator (130 mm)	**4652-FS**	(LH), ZF Servocom RAS-EC	**4597-OH**
		(HG)	**4643-OS**			AdBlue/ SCR-System	**4714-UX**		**4639-AC**
AE 520.18 390 kW (530 PS) Mack-EE9-530	10.92→ 05.96		**055-OS**				**079-FS**		
AE 520.18T 390 kW (530 PS) Mack-EE9-530	10.92→ 05.96		**055-OS**				**079-FS**		
AE 520.19 390 kW (530 PS) Mack-EE9-530	10.92→ 05.96		**055-OS**				**079-FS**		

R

© MS Motorservice International GmbH 2021

See disclaimer on page 1

MAGNUM									
AE 520.19T 390 kW (530 PS) Mack-EE9-530	10.92→ 05.96		**055-OS**				**079-FS**		
AE 520.22T 390 kW (530 PS) Mack-EE9-530	10.92→ 05.96		**055-OS**				**079-FS**		
AE 520.24 390 kW (530 PS) Mack-EE9-530	10.92→ 05.96		**055-OS**				**079-FS**		
AE 520.24T 390 kW (530 PS) Mack-EE9-530	10.92→ 05.96		**055-OS**				**079-FS**		
AE 520.26 390 kW (530 PS) Mack-EE9-530	10.92→ 05.96		**055-OS**				**079-FS**		
AE 520.26T 390 kW (530 PS) Mack-EE9-530	10.92→ 05.96		**055-OS**				**079-FS**		
AE 560.18 412 kW (560 PS) Mack-EE9-560	04.96→	(HG)	**055-OS** **4643-OS**		**4127-AR**		**079-FS**	(LH) with coalescing filter	**636-OZ** **044-OH** **4078-AD** **4639-AC**
AE 560.18T 412 kW (560 PS) Mack-EE9-560	04.96→ 05.00	(HG)	**055-OS** **4643-OS**		**4127-AR**		**079-FS**	(LH) with coalescing filter	**636-OZ** **044-OH** **4078-AD** **4639-AC**
AE 560.19 412 kW (560 PS) Mack-EE9-560	04.96→	(HG)	**055-OS** **4643-OS**		**4127-AR**		**079-FS**	(LH) with coalescing filter	**636-OZ** **044-OH** **4078-AD** **4639-AC**
AE 560.19T 412 kW (560 PS) Mack-EE9-560	04.96→	(HG)	**055-OS** **4643-OS**		**4127-AR**		**079-FS**	(LH) with coalescing filter	**636-OZ** **044-OH** **4078-AD** **4639-AC**
AE 560.26 412 kW (560 PS) Mack-EE9-560	04.96→	(HG)	**055-OS** **4643-OS**		**4127-AR**		**079-FS**	(LH) with coalescing filter	**636-OZ** **044-OH** **4078-AD** **4639-AC**
AE 560.26T 412 kW (560 PS) Mack-EE9-560	01.97→	(HG)	**055-OS** **4643-OS**		**4127-AR**		**079-FS**	(LH) with coalescing filter	**636-OZ** **044-OH** **4078-AD** **4639-AC**
AE 560.26T 412 kW (560 PS) Mack-EE9-560	01.98→	(HG)	**055-OS** **4643-OS**		**4127-AR**		**079-FS**	(LH) with coalescing filter	**636-OZ** **044-OH** **4078-AD** **4639-AC**

R

See disclaimer on page 1

© MS Motorservice International GmbH 2021

MAGNUM									
DXi 12 440.18 324-353 kW (441-480 PS) DXi 12	10.04→ 04.06		**261-OS**		**4127-AR**		**4113-FS**	with coalescing filter	**4078-AD**
		(HG)	**4643-OS**		**4629-AR**	water separator (130 mm)	**4652-FS**	(LH), ZF Servocom RAS-EC	**4597-OH**
			660-OS			AdBlue/ SCR-System	**4714-UX**		**4639-AC**
		09.07→	**4724-OX**				**650-FS**		
						AdBlue/ SCR-System, 08.11→	**4713-UX**		
DXi 12 440.18 T 324-353 kW (441-480 PS) DXi 12	10.04→ 04.06		**261-OS**		**4127-AR**		**4113-FS**	with coalescing filter	**4078-AD**
		(HG)	**4643-OS**		**4629-AR**	water separator (130 mm)	**4652-FS**	(LH), ZF Servocom RAS-EC	**4597-OH**
			4724-OX			AdBlue/ SCR-System	**4713-UX**		**4639-AC**
			660-OS			AdBlue/ SCR-System	**4714-UX**		
							650-FS		
DXi 12 440.24 324-353 kW (441-480 PS) DXi 12	10.04→ 04.06		**261-OS**		**4127-AR**		**4113-FS**	with coalescing filter	**4078-AD**
		(HG)	**4643-OS**		**4629-AR**	water separator (130 mm)	**4652-FS**	(LH), ZF Servocom RAS-EC	**4597-OH**
			4724-OX			AdBlue/ SCR-System	**4713-UX**		**4639-AC**
			660-OS			AdBlue/ SCR-System	**4714-UX**		
							650-FS		
DXi 12 440.26 324-353 kW (441-480 PS) DXi 12	10.04→ 04.06		**261-OS**		**4127-AR**		**4113-FS**	with coalescing filter	**4078-AD**
		(HG)	**4643-OS**		**4629-AR**	water separator (130 mm)	**4652-FS**	(LH), ZF Servocom RAS-EC	**4597-OH**
			4724-OX			AdBlue/ SCR-System	**4713-UX**		**4639-AC**
			660-OS			AdBlue/ SCR-System	**4714-UX**		
							650-FS		
DXi 12 440.26 T 324-353 kW (441-480 PS) DXi 12	10.04→ 04.06		**261-OS**		**4127-AR**		**4113-FS**	with coalescing filter	**4078-AD**
		(HG)	**4643-OS**		**4629-AR**	water separator (130 mm)	**4652-FS**	(LH), ZF Servocom RAS-EC	**4597-OH**
			4724-OX			AdBlue/ SCR-System	**4713-UX**		**4639-AC**
			660-OS			AdBlue/ SCR-System	**4714-UX**		
							650-FS		

R

© MS Motorservice International GmbH 2021

See disclaimer on page 1

MAGNUM									
DXi 12 440.26 T 324-353 kW (441-480 PS) DXi 12	10.04→ 04.06		**261-OS**		**4127-AR**		**4113-FS**	with coalescing filter	**4078-AD**
		(HG)	**4643-OS**		**4629-AR**	water separator (130 mm)	**4652-FS**	(LH), ZF Servocom RAS-EC	**4597-OH**
			4724-OX			AdBlue/ SCR-System	**4713-UX**		**4639-AC**
			660-OS			AdBlue/ SCR-System	**4714-UX**		
							650-FS		
DXi 12 480.18 324-353 kW (441-480 PS) DXi 12, DXi 12 480	10.04→ 04.06	(HG)	**4643-OS**		**4629-AR**		**4113-FS**	with coalescing filter	**4078-AD**
			660-OS			water separator (130 mm)	**4652-FS**	(LH), ZF Servocom RAS-EC	**4597-OH**
		09.07→	**4724-OX**			AdBlue/ SCR-System	**4714-UX**		**4639-AC**
							650-FS		
						AdBlue/ SCR-System, 08.11→	**4713-UX**		
DXi 12 480.18 T 324-353 kW (441-480 PS) DXi 12	10.04→ 04.06	(HG)	**4643-OS**		**4629-AR**		**4113-FS**	with coalescing filter	**4078-AD**
			4724-OX			water separator (130 mm)	**4652-FS**	(LH), ZF Servocom RAS-EC	**4597-OH**
			660-OS			AdBlue/ SCR-System	**4713-UX**		**4639-AC**
						AdBlue/ SCR-System	**4714-UX**		
							650-FS		
DXi 12 480.24 324-353 kW (441-480 PS) DXi 12	10.04→ 04.06	(HG)	**4643-OS**		**4629-AR**		**4113-FS**	with coalescing filter	**4078-AD**
			4724-OX			water separator (130 mm)	**4652-FS**	(LH), ZF Servocom RAS-EC	**4597-OH**
			660-OS			AdBlue/ SCR-System	**4713-UX**		**4639-AC**
						AdBlue/ SCR-System	**4714-UX**		
							650-FS		
DXi 12 480.26 324-353 kW (441-480 PS) DXi 12	10.04→ 04.06	(HG)	**4643-OS**		**4629-AR**		**4113-FS**	with coalescing filter	**4078-AD**
			4724-OX			water separator (130 mm)	**4652-FS**	(LH), ZF Servocom RAS-EC	**4597-OH**
			660-OS			AdBlue/ SCR-System	**4713-UX**		**4639-AC**
						AdBlue/ SCR-System	**4714-UX**		
							650-FS		

R

See disclaimer on page 1

© MS Motorservice International GmbH 2021

MAGNUM									
DXi 12 480.26 T 324-353 kW (441-480 PS) DXi 12	10.04→ 04.06	(HG)	**4643-OS**		**4629-AR**		**4113-FS**	with coalescing filter	**4078-AD**
			4724-OX			water separator (130 mm)	**4652-FS**	(LH), ZF Servocom RAS-EC	**4597-OH**
			660-OS			AdBlue/ SCR-System	**4713-UX**		**4639-AC**
						AdBlue/ SCR-System	**4714-UX**		
							650-FS		
DXi 12 480.26 T 324-353 kW (441-480 PS) DXi 12	10.04→ 04.06	(HG)	**4643-OS**		**4629-AR**		**4113-FS**	with coalescing filter	**4078-AD**
			4724-OX			water separator (130 mm)	**4652-FS**	(LH), ZF Servocom RAS-EC	**4597-OH**
			660-OS			AdBlue/ SCR-System	**4713-UX**		**4639-AC**
						AdBlue/ SCR-System	**4714-UX**		
							650-FS		
DXi 13 460.18 T 323-382 kW (440-520 PS) DXi 13	05.06→		**261-OS**		**4629-AR**		**4113-FS**	with coalescing filter	**4078-AD**
		(HG)	**4643-OS**			water separator (130 mm)	**4652-FS**	(LH), ZF Servocom RAS-EC	**4597-OH**
			4724-OX			AdBlue/ SCR-System	**4714-UX**		**4639-AC**
			660-OS				**650-FS**		
DXi 13 460.24 323-382 kW (440-520 PS) DXi 13	05.06→		**261-OS**		**4629-AR**		**4113-FS**	with coalescing filter	**4078-AD**
		(HG)	**4643-OS**			water separator (130 mm)	**4652-FS**	(LH), ZF Servocom RAS-EC	**4597-OH**
			4724-OX			AdBlue/ SCR-System	**4714-UX**		**4639-AC**
			660-OS				**650-FS**		
DXi 13 460.25 323-382 kW (440-520 PS) DXi 13	05.06→		**261-OS**		**4629-AR**		**4113-FS**	with coalescing filter	**4078-AD**
		(HG)	**4643-OS**			water separator (130 mm)	**4652-FS**	(LH), ZF Servocom RAS-EC	**4597-OH**
			4724-OX			AdBlue/ SCR-System	**4714-UX**		**4639-AC**
			660-OS				**650-FS**		
DXi 13 460.26 323-382 kW (440-520 PS) DXi 13	05.06→		**261-OS**		**4629-AR**		**4113-FS**	with coalescing filter	**4078-AD**
		(HG)	**4643-OS**			water separator (130 mm)	**4652-FS**	(LH), ZF Servocom RAS-EC	**4597-OH**
			4724-OX			AdBlue/ SCR-System	**4714-UX**		**4639-AC**
			660-OS				**650-FS**		

R

© MS Motorservice International GmbH 2021

See disclaimer on page 1

MAGNUM									
DXi 13 460.26 T 323-382 kW (440-520 PS) DXi 13	05.06→		**261-OS**		**4629-AR**		**4113-FS**	with coalescing filter	**4078-AD**
		(HG)	**4643-OS**			water separator (130 mm)	**4652-FS**	(LH), ZF Servocom RAS-EC	**4597-OH**
			4724-OX			AdBlue/ SCR-System	**4714-UX**		**4639-AC**
			660-OS				**650-FS**		
DXi 13 500.18 T 323-382 kW (440-520 PS) DXi 13, EE9-503	05.06→ 10.92		**055-OS**				**079-FS**	with coalescing filter	**4078-AD**
			261-OS			water separator (130 mm)	**4652-FS**	(LH), ZF Servocom RAS-EC	**4597-OH**
		(HG)	**4643-OS**			AdBlue/ SCR-System	**4714-UX**		**4639-AC**
DXi 13 500.24 323-382 kW (440-520 PS) DXi 13	05.06→		**055-OS**				**079-FS**	with coalescing filter	**4078-AD**
			261-OS			water separator (130 mm)	**4652-FS**	(LH), ZF Servocom RAS-EC	**4597-OH**
		(HG)	**4643-OS**			AdBlue/ SCR-System	**4714-UX**		**4639-AC**
DXi 13 500.25 323-382 kW (440-520 PS) DXi 13	05.06→		**055-OS**				**079-FS**	with coalescing filter	**4078-AD**
			261-OS			water separator (130 mm)	**4652-FS**	(LH), ZF Servocom RAS-EC	**4597-OH**
		(HG)	**4643-OS**			AdBlue/ SCR-System	**4714-UX**		**4639-AC**
DXi 13 500.26 T 323-382 kW (440-520 PS) DXi 13	05.06→		**055-OS**				**079-FS**	with coalescing filter	**4078-AD**
			261-OS			water separator (130 mm)	**4652-FS**	(LH), ZF Servocom RAS-EC	**4597-OH**
		(HG)	**4643-OS**			AdBlue/ SCR-System	**4714-UX**		**4639-AC**
E.TECH 400.18 295 kW (401 PS) E-Tech A + J014, MACK E.TECH A/46	05.00→		**055-OS**		**4127-AR**		**4043-FS**		**636-OZ**
						water separator	**4474-FC**		**4639-AC**
E.TECH 400.18T 295 kW (401 PS) MACK E.TECH A/46	05.00→		**055-OS**		**4127-AR**		**4043-FS**		**636-OZ**
						water separator	**4474-FC**		**4639-AC**
E.TECH 400.24 295 kW (401 PS) MACK E.TECH A/46	05.00→		**055-OS**		**4127-AR**		**4043-FS**		**636-OZ**
						water separator	**4474-FC**		**4639-AC**
E.TECH 400.26 295 kW (401 PS) MACK E.TECH A/46	05.00→		**055-OS**		**4127-AR**		**4043-FS**		**636-OZ**
						water separator	**4474-FC**		**4639-AC**
E.TECH 440.18 324 kW (441 PS) E-Tech B + J01, MACK E.TECH B/46	05.00→		**055-OS**		**4127-AR**		**4043-FS**		**636-OZ**
						water separator	**4474-FC**		**4639-AC**
E.TECH 440.18T 324 kW (441 PS) MACK E.TECH B/46	05.00→		**055-OS**		**4127-AR**		**4043-FS**		**636-OZ**
						water separator	**4474-FC**		**4639-AC**
E.TECH 440.24 324 kW (441 PS) MACK E.TECH B/46	05.00→		**055-OS**		**4127-AR**		**4043-FS**		**636-OZ**
						water separator	**4474-FC**		**4639-AC**

R

See disclaimer on page 1

© MS Motorservice International GmbH 2021

MAGNUM									
E.TECH 440.26 324 kW (441 PS) MACK E.TECH B/46	05.00→		**055-OS**		**4127-AR**	water separator	**4043-FS** **4474-FC**		**636-OZ** **4639-AC**
E.TECH 440.26T 324 kW (441 PS) MACK E.TECH B/46	05.00→		**055-OS**		**4127-AR**	water separator	**4043-FS** **4474-FC**		**636-OZ** **4639-AC**
E.TECH 440.26T 324 kW (441 PS) MACK E.TECH B/46	05.00→		**055-OS**		**4127-AR**	water separator	**4043-FS** **4474-FC**		**636-OZ** **4639-AC**
E.TECH 480.18 347-353 kW (472-480 PS) E-Tech C + J01, MACK E.TECH C/46	05.00→		**055-OS**		**4127-AR**	water separator	**4043-FS** **4474-FC**		**636-OZ** **4639-AC**
E.TECH 480.18T 347-353 kW (472-480 PS) MACK E.TECH C/46	05.00→		**055-OS**		**4127-AR**	water separator	**4043-FS** **4474-FC**		**636-OZ** **4639-AC**
E.TECH 480.24 347-353 kW (472-480 PS) MACK E.TECH C/46	05.00→		**055-OS**		**4127-AR**	water separator	**4043-FS** **4474-FC**		**636-OZ** **4639-AC**
E.TECH 480.26 347-353 kW (472-480 PS) MACK E.TECH C/46	05.00→		**055-OS**		**4127-AR**	water separator	**4043-FS** **4474-FC**		**636-OZ** **4639-AC**
E.TECH 480.26T 347-353 kW (472-480 PS) MACK E.TECH C/46	05.00→		**055-OS**		**4127-AR**	water separator	**4043-FS** **4474-FC**		**636-OZ** **4639-AC**
E.TECH 480.26T 347-353 kW (472-480 PS) MACK E.TECH C/46	05.00→		**055-OS**		**4127-AR**	water separator	**4043-FS** **4474-FC**		**636-OZ** **4639-AC**
MAGNUM AE									
380 264-279 kW (359-380 PS) MIDR 06.35.40 H	09.90→ 01.92	(HG)	**055-OS** **4643-OS**				**079-FS**	with coalescing filter	**4078-AD**
520 382 kW (520 PS) DXi 13 520	08.09→	(HG)	**055-OS** **4643-OS** **4724-OX**			water separator (130 mm) AdBlue/ SCR-System AdBlue/ SCR-System, 08.11→	**4652-FS** **4714-UX** **4713-UX**	(LH), ZF Servocom RAS-EC	**4597-OH** **4639-AC**
530 390 kW (530 PS) Mack-EE9-530	10.92→ 05.00	(HG)	**4643-OS** **660-OS**				**079-FS**	with coalescing filter	**4078-AD**
MAJOR									
R 385ti.26 283 kW (385 PS) MIDR 06.35.40 L1, MIDR 06.35.40 N/3	12.91→ 10.96	(HG)	**4643-OS**				**079-FS**		
R 385ti.26 283 kW (385 PS) MIDR 06.35.40 L1, MIDR 06.35.40 N/3	12.91→ 10.96	(HG)	**4643-OS**				**079-FS**		
R 385ti.26,R 380.26 264-283 kW (359-385 PS) MIDR 06.35.40 H, MIDR 06.35.40 L1, MIDR 06.35.40 N/3	05.91→ 10.96	(HG)	**4643-OS**				**079-FS**		
R 420ti.18/T 305 kW (415 PS) MIDR 06.35.40 J/3	10.92→ 10.96	(HG)	**4643-OS**				**079-FS**		
R 420ti.19/T 305 kW (415 PS) MIDR 06.35.40 J/3	10.92→ 10.96	(HG)	**4643-OS**				**079-FS**		
R 420ti.19/T 305 kW (415 PS) MIDR 06.35.40 J/3	10.92→ 10.96	(HG)	**4643-OS**				**079-FS**		

R

© MS Motorservice International GmbH 2021

See disclaimer on page 1

MAJOR									
R 420ti.22/T 305 kW (415 PS) MIDR 06.35.40 J/3	10.92→ 10.96	(HG)	**4643-OS**				**079-FS**		
R 420ti.24/TS 305-314 kW (415-427 PS) MIDR 06.35.40 J/3, MIDR 06.35.40 J1	10.92→ 10.96	(HG)	**4643-OS**				**079-FS**		
R 420ti.26/TS 305-314 kW (415-427 PS) MIDR 06.35.40 J/3, MIDR 06.35.40 J1	10.92→ 10.96	(HG)	**4643-OS**				**079-FS**		
R 420ti.35/TS 305 kW (415 PS) MIDR 06.35.40 J/3	10.92→ 10.96	(HG)	**4643-OS**				**079-FS**		
MANAGER									
G 200.13 133-144 kW (181-196 PS) MIDR 06.02.26 H, MIDR 06.02.26 Q	09.91→ 03.93	(HG)	**055-OS** **4643-OS**				**079-FS**		
G 200.15 133-144 kW (181-196 PS) MIDR 06.02.26 H, MIDR 06.02.26 Q	09.91→ 03.93	(HG)	**055-OS** **4643-OS**				**079-FS**		
G 200.16 133-144 kW (181-196 PS) MIDR 06.02.26 H, MIDR 06.02.26 Q	09.91→ 03.93	(HG)	**055-OS** **4643-OS**				**079-FS**		
G 200.16 133-144 kW (181-196 PS) MIDR 06.02.26 H, MIDR 06.02.26 Q	09.91→ 03.93	(HG)	**055-OS** **4643-OS**				**079-FS**		
G 200.17 133-144 kW (181-196 PS) MIDR 06.02.26 H, MIDR 06.02.26 Q	09.91→ 03.93	(HG)	**055-OS** **4643-OS**				**079-FS**		
G 200.18 133-144 kW (181-196 PS) MIDR 06.02.26 H, MIDR 06.02.26 Q	09.91→ 03.93	(HG)	**055-OS** **4643-OS**				**079-FS**		
G 210.16 151 kW (205 PS) MIDR 06.02.26 W	05.92→ 10.96	(HG)	**000-OS** **055-OS** **4643-OS**		**036-AR**		**079-FS**		
G 210.18 151 kW (205 PS) MIDR 06.02.26 W	05.92→ 10.96	(HG)	**000-OS** **055-OS** **4643-OS**	(12)	**036-AR**		**079-FS**		
G 230ti.13 166 kW (226 PS) MIDR 06.02.26 D, MIDR 06.02.26 X	09.91→ 03.93	(HG)	**000-OS** **055-OS** **4643-OS**		**036-AR**		**079-FS**		
G 230ti.15 166 kW (226 PS) MIDR 06.02.26 D, MIDR 06.02.26 X	09.91→ 03.93	(HG)	**000-OS** **055-OS** **4643-OS**		**036-AR**		**079-FS**		
G 230ti.16 166 kW (226 PS) MIDR 06.02.26 D, MIDR 06.02.26 X	09.91→ 05.95	(HG)	**000-OS** **055-OS** **4643-OS**		**036-AR**		**079-FS**		
G 230ti.17 166 kW (226 PS) MIDR 06.02.26 D, MIDR 06.02.26 X	09.91→ 05.95	(HG)	**000-OS** **055-OS** **4643-OS**		**036-AR**		**079-FS**		
G 230ti.18 166 kW (226 PS) MIDR 06.02.26 D, MIDR 06.02.26 X	05.92→ 05.95	(HG)	**000-OS** **055-OS** **4643-OS**		**036-AR**		**079-FS**		
G 230ti.18 166 kW (226 PS) MIDR 06.02.26 D, MIDR 06.02.26 X	05.92→ 05.95	(HG)	**000-OS** **055-OS** **4643-OS**		**036-AR**		**079-FS**		
G 230ti.19 166 kW (226 PS) MIDR 06.02.26 D, MIDR 06.02.26 X	09.91→ 05.95	(HG)	**000-OS** **055-OS** **4643-OS**	(12)	**036-AR**		**079-FS**		

R

See disclaimer on page 1

© MS Motorservice International GmbH 2021

MANAGER									
G 230ti.19 166 kW (226 PS) MIDR 06.02.26 D, MIDR 06.02.26 X	09.91→ 05.95		**000-OS** **055-OS** (HG) **4643-OS**		**036-AR**		**079-FS**		
G 270.18,G 270.17 195 kW (265 PS) MIDR 06.20.45 B3	11.92→ 10.96		**055-OS**				**079-FS**		
G 280.13,G 270.13 192-202 kW (260-275 PS) MIDR 06.20.45 B3, MIDS 06.20.45 B	09.91→ 10.96		**055-OS**				**079-FS**		
G 280.15,G 270.15 192-202 kW (260-275 PS) MIDR 06.20.45 B3, MIDS 06.20.45 B	09.91→ 10.96		**055-OS**				**079-FS**		
G 280.15/T,G 270.15/T 192-202 kW (260-275 PS) MIDR 06.20.45 B3, MIDS 06.20.45 B	09.91→ 10.96		**055-OS**				**079-FS**		
G 280.16 192-202 kW (260-275 PS) MIDS 06.20.45 B	09.91→ 03.93		**055-OS**				**079-FS**		
G 280.16,G 270.16 192-202 kW (260-275 PS) MIDR 06.20.45 B3, MIDS 06.20.45 B	09.91→ 10.96		**055-OS**				**079-FS**		
G 280.17,G 270.18 192-202 kW (260-275 PS) MIDR 06.20.45 B3, MIDS 06.20.45 B	09.91→ 10.96		**055-OS**				**079-FS**		
G 280.17/T,G 270.17/T 192-202 kW (260-275 PS) MIDR 06.20.45 B3, MIDS 06.20.45 B	09.91→ 10.96		**055-OS**				**079-FS**		
G 280.18,G 270.18,G 270.17 192-202 kW (260-275 PS) MIDR 06.20.45 B3, MIDS 06.20.45 B	09.91→ 10.96	(HG)	**055-OS** **4643-OS**				**079-FS**		
G 280.19 192-202 kW (260-275 PS) MIDS 06.20.45 B	09.91→ 03.93		**055-OS**				**079-FS**		
G 280.19,G 270.19 192-202 kW (260-275 PS) MIDR 06.20.45 B3, MIDS 06.20.45 B	09.91→ 10.96	(HG)	**055-OS** **4643-OS**				**079-FS**		
G 280.24 192-202 kW (260-275 PS) MIDS 06.20.45 B	09.91→ 03.93		**055-OS**				**079-FS**		
G 280.26,G 270.26 192-202 kW (260-275 PS) MIDR 06.20.45 B3, MIDS 06.20.45 B	09.91→ 10.96	(HG)	**055-OS** **4643-OS**				**079-FS**		
G 300.13 210-222 kW (286-302 PS) MIDR 06.20.45 D, MIDR 06.20.45 D3	09.91→ 10.96	(HG)	**055-OS** **4643-OS**				**079-FS**		
G 300.15 210-222 kW (286-302 PS) MIDR 06.20.45 D, MIDR 06.20.45 D3	09.91→ 10.96	(HG)	**055-OS** **4643-OS**				**079-FS**		
G 300.15/T 210-222 kW (286-302 PS) MIDR 06.20.45 D, MIDR 06.20.45 D3	09.91→ 10.96	(HG)	**055-OS** **4643-OS**				**079-FS**		
G 300.16 210-222 kW (286-302 PS) MIDR 06.20.45 D, MIDR 06.20.45 D3	09.91→ 10.96	(HG)	**055-OS** **4643-OS**				**079-FS**		
G 300.16 210-222 kW (286-302 PS) MIDR 06.20.45 D, MIDR 06.20.45 D3	09.91→ 10.96	(HG)	**055-OS** **4643-OS**				**079-FS**		
G 300.17 210-222 kW (286-302 PS) MIDR 06.20.45 D, MIDR 06.20.45 D3	09.91→ 10.96	(HG)	**055-OS** **4643-OS**				**079-FS**		
G 300.17/T 210-222 kW (286-302 PS) MIDR 06.20.45 D, MIDR 06.20.45 D3	09.92→ 10.96	(HG)	**055-OS** **4643-OS**				**079-FS**		
G 300.18 210-222 kW (286-302 PS) MIDR 06.20.45 D, MIDR 06.20.45 D3	09.92→ 10.96	(HG)	**055-OS** **4643-OS**				**079-FS**		
G 300.18 210-222 kW (286-302 PS) MIDR 06.20.45 D, MIDR 06.20.45 D3	09.92→ 10.96	(HG)	**055-OS** **4643-OS**				**079-FS**		

R

© MS Motorservice International GmbH 2021

See disclaimer on page 1

MANAGER									
G 300.18 210-222 kW (286-302 PS) MIDR 06.20.45 D, MIDR 06.20.45 D3	09.92→ 10.96	(HG)	**055-OS** **4643-OS**				**079-FS**		
G 300.19 210-222 kW (286-302 PS) MIDR 06.20.45 D, MIDR 06.20.45 D3	09.91→ 10.96	(HG)	**055-OS** **4643-OS**				**079-FS**		
G 300.19 210-222 kW (286-302 PS) MIDR 06.20.45 D	09.91→ 03.93	(HG)	**055-OS** **4643-OS**				**079-FS**		
G 300.19/T 210-222 kW (286-302 PS) MIDR 06.20.45 D, MIDR 06.20.45 D3	09.91→ 10.96	(HG)	**055-OS** **4643-OS**				**079-FS**		
G 300.19/T 210-222 kW (286-302 PS) MIDR 06.20.45 D, MIDR 06.20.45 D3	09.91→ 10.96	(HG)	**055-OS** **4643-OS**				**079-FS**		
G 300.24 210-222 kW (286-302 PS) MIDR 06.20.45 D, MIDR 06.20.45 D3	09.91→ 10.96	(HG)	**055-OS** **4643-OS**				**079-FS**		
G 300.24 210-222 kW (286-302 PS) MIDR 06.20.45 D, MIDR 06.20.45 D3	09.91→ 10.96		**055-OS**				**079-FS**		
G 300.24 210-222 kW (286-302 PS) MIDR 06.20.45 D, MIDR 06.20.45 D3	09.91→ 10.96		**055-OS**				**079-FS**		
G 300.25 210-222 kW (286-302 PS) MIDR 06.20.45 D, MIDR 06.20.45 D3	09.91→ 10.96	(HG)	**055-OS** **4643-OS**				**079-FS**		
G 300.25 210-222 kW (286-302 PS) MIDR 06.20.45 D, MIDR 06.20.45 D3	09.91→ 10.96	(HG)	**055-OS** **4643-OS**				**079-FS**		
G 300.26 210-222 kW (286-302 PS) MIDR 06.20.45 D, MIDR 06.20.45 D3	09.91→ 10.96	(HG)	**055-OS** **4643-OS**				**079-FS**		
G 300.26 210-222 kW (286-302 PS) MIDR 06.20.45 D, MIDR 06.20.45 D3	09.91→ 10.96	(HG)	**055-OS** **4643-OS**				**079-FS**		
G 300.26 CIT 210-222 kW (286-302 PS) MIDR 06.20.45 D, MIDR 06.20.45 D3	09.91→ 10.96	(HG)	**055-OS** **4643-OS**				**079-FS**		
G 300.26/T 210-222 kW (286-302 PS) MIDR 06.20.45 D, MIDR 06.20.45 D3	09.91→ 10.96	(HG)	**055-OS** **4643-OS**				**079-FS**		
G 330.13 227-240 kW (310-326 PS) MIDR 06.20.45 H	09.91→ 03.93		**055-OS**				**079-FS**		
G 330.15 227-240 kW (310-326 PS) MIDR 06.20.45 H	09.91→ 03.93		**055-OS**				**079-FS**		
G 330.17 227-240 kW (310-326 PS) MIDR 06.20.45 H	09.91→ 03.93		**055-OS**				**079-FS**		
G 330.18 227-240 kW (310-326 PS) MIDR 06.20.45 H	09.91→ 03.93		**055-OS**				**079-FS**		
G 330.19 227-240 kW (310-326 PS) MIDR 06.20.45 H	09.91→ 03.93		**055-OS**				**079-FS**		
G 330.24 227-240 kW (310-326 PS) MIDR 06.20.45 H	09.91→ 03.93		**055-OS**				**079-FS**		
G 330.26 227-240 kW (310-326 PS) MIDR 06.20.45 H	09.91→ 03.93		**055-OS**				**079-FS**		
G 340ti.16,G 330.16 227-249 kW (310-339 PS) MIDR 06.20.45 E, MIDR 06.20.45 E2, MIDR 06.20.45 E3, MIDR 06.20.45 H	09.91→ 10.96	(HG)	**055-OS** **4643-OS**				**079-FS**		
G 340ti.16,G 330.16 227-249 kW (310-339 PS) MIDR 06.20.45 E, MIDR 06.20.45 E2, MIDR 06.20.45 E3, MIDR 06.20.45 H	09.91→ 10.96	(HG)	**055-OS** **4643-OS**				**079-FS**		
G 340ti.17,G 330.19 227-249 kW (310-339 PS) MIDR 06.20.45 E, MIDR 06.20.45 E2, MIDR 06.20.45 E3, MIDR 06.20.45 H	09.91→ 10.96	(HG)	**055-OS** **4643-OS**				**079-FS**		

See disclaimer on page 1

© MS Motorservice International GmbH 2021

MANAGER									
G 340ti.17/T,G 330.17/T 227-249 kW (310-339 PS) MIDR 06.20.45 E, MIDR 06.20.45 E2, MIDR 06.20.45 E3, MIDR 06.20.45 H	09.91→ 10.96	(HG)	**055-OS** **4643-OS**				**079-FS**		
G 340ti.18,G 330.18 227-249 kW (310-339 PS) MIDR 06.20.45 E, MIDR 06.20.45 E2, MIDR 06.20.45 E3, MIDR 06.20.45 H	09.91→ 10.96	(HG)	**055-OS** **4643-OS**				**079-FS**		
G 340ti.18/T 240-249 kW (326-339 PS) MIDR 06.20.45 E, MIDR 06.20.45 E2, MIDR 06.20.45 E3	02.92→ 10.96	(HG)	**055-OS** **4643-OS**				**079-FS**		
G 340ti.19,G 330.19 227-249 kW (310-339 PS) MIDR 06.20.45 E, MIDR 06.20.45 E2, MIDR 06.20.45 E3, MIDR 06.20.45 H	09.91→ 10.96	(HG)	**055-OS** **4643-OS**				**079-FS**		
G 340ti.19/T,G 330.19/T 227-249 kW (310-339 PS) MIDR 06.20.45 E, MIDR 06.20.45 E2, MIDR 06.20.45 E3, MIDR 06.20.45 H	09.91→ 10.96	(HG)	**055-OS** **4643-OS**				**079-FS**		
G 340ti.19/T,G 330.19/T,G 330.17/T 227-249 kW (310-339 PS) MIDR 06.20.45 E, MIDR 06.20.45 E2, MIDR 06.20.45 E3, MIDR 06.20.45 H	09.91→ 10.96		**055-OS**				**079-FS**		
G 340ti.26,G 330.26 227-249 kW (310-339 PS) MIDR 06.20.45 E2, MIDR 06.20.45 E3, MIDR 06.20.45 H	10.91→ 10.96	(HG)	**055-OS** **4643-OS**				**079-FS**		
G 220.17 BOM 161-168 kW (219-228 PS) MIDS 06.20.45 J, MIDS 06.20.45 J3	09.91→ 10.96		**055-OS**				**079-FS**		
G 220.17 BOM 161-168 kW (219-228 PS) MIDS 06.20.45 J, MIDS 06.20.45 J3	09.91→ 10.96		**055-OS**				**079-FS**		
G 220.19 BOM 161-168 kW (219-228 PS) MIDS 06.20.45 J, MIDS 06.20.45 J3	09.91→ 10.96		**055-OS**				**079-FS**		
G 230.13 SP 159-177 kW (216-240 PS) MIDS 06.20.30, MIDS 06.20.30 P	09.91→ 03.93	(HG)	**000-OS** **055-OS** **4643-OS**		**036-AR**		**079-FS**		
G 270.13 SP 195 kW (265 PS) MIDR 06.20.45 B3	03.93→ 10.96		**055-OS**				**079-FS**		
G 270.14 SP 195 kW (265 PS) MIDR 06.20.45 B3	03.93→ 10.96		**055-OS**				**079-FS**		
MAXITY									
130.35 81-110 kW (110-150 PS) DXi 2,5	03.07→					AdBlue/ SCR-System	**4713-UX**		
130.35 81-110 kW (110-150 PS) DXi 2,5	03.07→					AdBlue/ SCR-System	**4713-UX**		
130.45 81-110 kW (110-150 PS) DXi 2,5	03.07→					AdBlue/ SCR-System	**4713-UX**		
130.45 81-110 kW (110-150 PS) DXi 2,5	03.07→					AdBlue/ SCR-System	**4713-UX**		
150.35 85-115 kW (116-156 PS) DXi 3	03.07→					AdBlue/ SCR-System	**4713-UX**		
150.35 85-115 kW (116-156 PS) DXi 3	03.07→					AdBlue/ SCR-System	**4713-UX**		
150.45 85-115 kW (116-156 PS) DXi 3	03.07→					AdBlue/ SCR-System	**4713-UX**		
150.45 85-115 kW (116-156 PS) DXi 3	03.07→					AdBlue/ SCR-System	**4713-UX**		

R

© MS Motorservice International GmbH 2021

See disclaimer on page 1

MAXTER									
300 214-222 kW (291-302 PS) MIDR 06.20.45	02.96→		**055-OS**				**079-FS**		**635-OZ** (LH) **044-OH** **305-AD**
340 214-222 kW (291-302 PS) MIDR 06.20.45	02.96→		**055-OS**				**079-FS**		**635-OZ** (LH) **044-OH** **305-AD**
G 230ti.19 166 kW (226 PS) MIDR 06.02.26 D, MIDR 06.02.26 X	10.92→ 05.95		**000-OS** **055-OS** (HG) **4643-OS**		**036-AR**		**079-FS**		
G 230ti.19 166 kW (226 PS) MIDR 06.02.26 D, MIDR 06.02.26 X	10.92→ 05.95		**000-OS** **055-OS** (HG) **4643-OS**		**036-AR**		**079-FS**		
G 260.19 188 kW (256 PS) MIDR 06.20.45 C/4	02.96→ 06.97		**000-OS** **055-OS** (HG) **4643-OS**			(12)	**079-FS**		
G 260.19 188 kW (256 PS) MIDR 06.20.45 C/4	02.96→ 06.97		**055-OS**				**079-FS**		
G 270.19 195 kW (265 PS) MIDR 06.20.45 B3	01.93→ 10.96		**055-OS**				**079-FS**		
G 270.19 195 kW (265 PS) MIDR 06.20.45 B3	01.93→ 10.96		**055-OS**				**079-FS**		
G 280.18 192-202 kW (260-275 PS) MIDS 06.20.45 B	10.92→ 03.93		**055-OS**				**079-FS**		
G 280.18 192-202 kW (260-275 PS) MIDS 06.20.45 B	10.92→ 03.93		**055-OS**				**079-FS**		
G 280.18/T 192-202 kW (260-275 PS) MIDS 06.20.45 B	10.92→ 03.93		**055-OS**				**079-FS**		
G 300.18 210-222 kW (286-302 PS) MIDR 06.20.45 D, MIDR 06.20.45 D3	10.92→ 10.96		**055-OS**				**079-FS**		
G 300.18 210-222 kW (286-302 PS) MIDR 06.20.45 D, MIDR 06.20.45 D3	10.92→ 10.96		**055-OS**				**079-FS**		
G 300.18 210-222 kW (286-302 PS) MIDR 06.20.45 D, MIDR 06.20.45 D3	10.92→ 10.96		**055-OS**				**079-FS**		
G 300.18 210-222 kW (286-302 PS) MIDR 06.20.45 D, MIDR 06.20.45 D3	10.92→ 10.96		**055-OS**				**079-FS**		
G 300.19 210-222 kW (286-302 PS) MIDR 06.20.45 D, MIDR 06.20.45 D3	10.92→ 10.96		**055-OS**				**079-FS**		
G 300.19 210-222 kW (286-302 PS) MIDR 06.20.45 D, MIDR 06.20.45 D3	10.92→ 10.96		**055-OS**				**079-FS**		
G 300.19 210-222 kW (286-302 PS) MIDR 06.20.45 D, MIDR 06.20.45 D3	10.92→ 10.96		**055-OS**				**079-FS**		
G 300.19 219 kW (298 PS) MIDR 06.20.45 D/41	04.96→ 06.97		**055-OS** (HG) **4643-OS**				**079-FS**		
G 300.19 219 kW (298 PS) MIDR 06.20.45 D/41	04.96→ 06.97		**055-OS**				**079-FS**		
G 300.19/T 210-222 kW (286-302 PS) MIDR 06.20.45 D, MIDR 06.20.45 D3	10.92→ 10.96		**055-OS**				**079-FS**		
G 300.26 222 kW (302 PS) MIDR 06.20.45 D3	10.92→ 10.96		**055-OS**				**079-FS**		
G 300.26 222 kW (302 PS) MIDR 06.20.45 D3	10.92→ 10.96		**055-OS**				**079-FS**		
G 300.26 222 kW (302 PS) MIDR 06.20.45 D3	10.92→ 10.96		**055-OS**				**079-FS**		
G 300.26 219 kW (298 PS) MIDR 06.20.45 D/41	04.96→ 06.97		**055-OS**				**079-FS**		

See disclaimer on page 1

© MS Motorservice International GmbH 2021

MAXTER									
G 340ti.18/T 249 kW (338-339 PS) MIDR 06.20.45 E/41, MIDR 06.20.45 E3	10.92→ 06.97	(HG)	**055-OS** **4643-OS**				**079-FS**		
G 340ti.19 249 kW (338-339 PS) MIDR 06.20.45 E/41, MIDR 06.20.45 E3	10.92→ 06.97	(HG)	**055-OS** **4643-OS**				**079-FS**		
G 340ti.19 249 kW (338-339 PS) MIDR 06.20.45 E/41, MIDR 06.20.45 E3	10.92→ 06.97	(HG)	**055-OS** **4643-OS**				**079-FS**		
G 340ti.19/T 249 kW (338-339 PS) MIDR 06.20.45 E/41, MIDR 06.20.45 E3	10.92→ 06.97	(HG)	**055-OS** **4643-OS**				**079-FS**		
G 340ti.19/T 249 kW (338-339 PS) MIDR 06.20.45 E/41, MIDR 06.20.45 E3	10.92→ 06.97	(HG)	**055-OS** **4643-OS**				**079-FS**		
G 340ti.25/A,G 340ti.25/B 249 kW (338-339 PS) MIDR 06.20.45 E/41, MIDR 06.20.45 E3	10.92→ 06.97	(HG)	**055-OS** **4643-OS**				**079-FS**		
G 340ti.25/A,G 340ti.25/B 249 kW (338-339 PS) MIDR 06.20.45 E/41, MIDR 06.20.45 E3	10.92→ 06.97	(HG)	**055-OS** **4643-OS**				**079-FS**		
G 340ti.26,G 340ti.26/B 249 kW (338-339 PS) MIDR 06.20.45 E/41, MIDR 06.20.45 E3	10.92→ 06.97	(HG)	**055-OS** **4643-OS**				**079-FS**		
G 340ti.26/B 249 kW (338-339 PS) MIDR 06.20.45 E/41, MIDR 06.20.45 E3	10.92→ 06.97		**055-OS**				**079-FS**		
G 340ti.26/C 249 kW (338-339 PS) MIDR 06.20.45 E/41, MIDR 06.20.45 E3	10.92→ 06.97	(HG)	**055-OS** **4643-OS**				**079-FS**		
G 340ti.26/C 249 kW (338-339 PS) MIDR 06.20.45 E/41, MIDR 06.20.45 E3	10.92→ 06.97	(HG)	**055-OS** **4643-OS**				**079-FS**		
G 340ti.32,G 340ti.32/B 249 kW (338-339 PS) MIDR 06.20.45 E/41, MIDR 06.20.45 E3	10.92→ 06.97	(HG)	**055-OS** **4643-OS**				**079-FS**		
G 340ti.32/A,G 340ti.32/B,G 340ti.32/C 249 kW (338-339 PS) MIDR 06.20.45 E/41, MIDR 06.20.45 E3	10.92→ 06.97	(HG)	**055-OS** **4643-OS**				**079-FS**		
G 340ti.34 240-249 kW (326-339 PS) MIDR 06.20.45 E	10.92→ 06.97		**055-OS**				**079-FS**		
G 340ti.34 249 kW (338-339 PS) MIDR 06.20.45 E/41, MIDR 06.20.45 E3	10.92→ 06.97	(HG)	**055-OS** **4643-OS**				**079-FS**		
G 340ti.34 249 kW (338-339 PS) MIDR 06.20.45 E/41, MIDR 06.20.45 E3	10.92→ 06.97	(HG)	**055-OS** **4643-OS**				**079-FS**		
G 340ti.40 249 kW (338-339 PS) MIDR 06.20.45 E/41, MIDR 06.20.45 E3	10.92→ 06.97	(HG)	**055-OS** **4643-OS**				**079-FS**		
G 340ti.40 249 kW (338-339 PS) MIDR 06.20.45 E/41, MIDR 06.20.45 E3	10.92→ 06.97	(HG)	**055-OS** **4643-OS**				**079-FS**		
G 300.26 222 kW (302 PS) MIDR 06.20.45 D3	10.92→ 10.96		**055-OS**				**079-FS**		
G 300.26 222 kW (302 PS) MIDR 06.20.45 D3	10.92→ 10.96		**055-OS**				**079-FS**		
G 340ti.26 249 kW (338-339 PS) MIDR 06.20.45 E/41, MIDR 06.20.45 E3	10.92→ 06.97	(HG)	**055-OS** **4643-OS**				**079-FS**		
G 340ti.32/A,G 340ti.32/B,G 340ti.32/C 249 kW (338-339 PS) MIDR 06.20.45 E/41, MIDR 06.20.45 E3	10.92→ 06.97	(HG)	**055-OS** **4643-OS**				**079-FS**		
MIDLINER									
M 140.11/T 97-103 kW (132-140 PS) MIDS 06.02.12 C	05.89→ 03.93		**055-OS**				**079-FS**		
M 140.12/C 97-103 kW (132-140 PS) MIDS 06.02.12 C	02.90→ 03.93		**055-OS**				**079-FS**		

R

© MS Motorservice International GmbH 2021

See disclaimer on page 1

MIDLINER									
M 140.13/C 97-117 kW (132-159 PS) MIDS 06.02.12 BC, MIDS 06.02.12 C	05.89→ 03.93		**055-OS**				**079-FS**		
M 140.13/T 97-103 kW (132-140 PS) MIDS 06.02.12 C	04.89→ 03.93		**055-OS**				**079-FS**		
M 150.09/C 110 kW (150 PS) MIDR 06.02.26 U	11.92→ 01.94		**000-OS** **055-OS**				**079-FS**	(LH)	**044-OH**
M 150.11/C 110 kW (150 PS) MIDR 06.02.26 U	11.92→ 01.94		**000-OS** **055-OS**				**079-FS**	(LH)	**044-OH**
M 150.12/C 110 kW (150 PS) MIDR 06.02.26 U/4	05.96→ 01.00		**055-OS**				**079-FS**		
M 150.12/C 110 kW (150 PS) MIDR 06.02.26 U/4	05.96→ 10.96		**000-OS** **055-OS**				**079-FS**	(LH)	**044-OH**
M 150.13/C 110 kW (150 PS) MIDR 06.02.26 U	11.92→ 01.94		**000-OS** **055-OS**				**079-FS**	(LH)	**044-OH**
M 150.13/C 110 kW (150 PS) MIDR 06.02.26 U/4	05.96→ 01.00		**055-OS**				**079-FS**		
M 160.11/T 113-117 kW (154-159 PS) MIDS 06.02.12 B	05.89→ 03.93		**055-OS**				**079-FS**		
M 160.12/C 113-117 kW (154-159 PS) MIDS 06.02.12 B	05.89→ 03.93		**055-OS**				**079-FS**		
M 160.13/C 113-117 kW (154-159 PS) MIDS 06.02.12 B	05.89→ 03.93		**055-OS**				**079-FS**		
M 160.13/C 113-117 kW (154-159 PS) MIDS 06.02.12 B	05.89→ 03.93		**055-OS**				**079-FS**		
M 160.13/T 113-117 kW (154-159 PS) MIDS 06.02.12 B	05.89→ 03.93		**055-OS**				**079-FS**		
M 180.11/C 129-132 kW (175-180 PS) MIDR 06.02.26 V	11.92→ 10.96		**055-OS**				**079-FS**		
M 180.12/C 129-132 kW (175-180 PS) MIDR 06.02.26 V	11.92→ 10.96		**055-OS**				**079-FS**		
M 180.12/C 132 kW (180 PS) MIDR 06.02.26 V/41	05.96→ 01.00		**055-OS**				**079-FS**		
M 180.13/C 129-132 kW (175-180 PS) MIDR 06.02.26 V	11.92→ 10.96		**055-OS**				**079-FS**		
M 180.13/C 129-132 kW (175-180 PS) MIDR 06.02.26 V	11.92→ 10.96		**055-OS**				**079-FS**		
M 180.13/C 129-132 kW (175-180 PS) MIDR 06.02.26 V	11.92→ 10.96		**055-OS**				**079-FS**		
M 180.13/C 132 kW (180 PS) MIDR 06.02.26 V/41	05.96→ 01.00		**055-OS**				**079-FS**		
M 180.13/C 132 kW (180 PS) MIDR 06.02.26 V/41	05.96→ 01.00		**055-OS**				**079-FS**		
M 180.15/D 129-132 kW (175-180 PS) MIDR 06.02.26 V	11.92→ 10.96		**055-OS**				**079-FS**		
M 180.15/D 129-132 kW (175-180 PS) MIDR 06.02.26 V	11.92→ 10.96		**055-OS**				**079-FS**		
M 180.15/D 132 kW (180 PS) MIDR 06.02.26 V/41	10.96→ 01.00		**055-OS**				**079-FS**		
M 180.16/D 129-132 kW (175-180 PS) MIDR 06.02.26 V	11.92→ 10.96		**055-OS**				**079-FS**		
M 180.16/D 132 kW (180 PS) MIDR 06.02.26 V/41	05.96→ 01.00		**055-OS**				**079-FS**		
M 200.10/C 133-144 kW (181-196 PS) MIDR 06.02.26 H	06.88→ 03.93		**055-OS**				**079-FS**		
M 200.12/C 133-144 kW (181-196 PS) MIDR 06.02.26 H	06.88→ 03.93		**055-OS**				**079-FS**		

See disclaimer on page 1

© MS Motorservice International GmbH 2021

MIDLINER									
M 200.13/C 133-144 kW (181-196 PS) MIDR 06.02.26 H	06.88→ 03.93		**055-OS**				**079-FS**		
M 200.13/C 133-144 kW (181-196 PS) MIDR 06.02.26 H	06.88→ 03.93		**055-OS**				**079-FS**		
M 200.15/D 133-144 kW (181-196 PS) MIDR 06.02.26 H	06.88→ 03.93		**055-OS**				**079-FS**		
M 200.15/D 133-144 kW (181-196 PS) MIDR 06.02.26 H	06.88→ 03.93		**055-OS**				**079-FS**		
M 200.15/T 133-144 kW (181-196 PS) MIDR 06.02.26 H	05.88→ 03.93		**055-OS**				**079-FS**		
M 200.16/D 133-144 kW (181-196 PS) MIDR 06.02.26 H	06.88→ 03.93		**055-OS**				**079-FS**		
M 200.16/T 133-144 kW (181-196 PS) MIDR 06.02.26 H	06.88→ 03.93		**055-OS**				**079-FS**		
M 210.12/C 151-154 kW (205-210 PS) MIDR 06.02.26 W, MIDR 06.02.26 W/41	05.92→ 01.00		**055-OS**				**079-FS**		
M 210.13/C 151-154 kW (205-210 PS) MIDR 06.02.26 W, MIDR 06.02.26 W/41	05.92→ 01.00		**055-OS**				**079-FS**		
M 210.13/C 151-154 kW (205-210 PS) MIDR 06.02.26 W, MIDR 06.02.26 W/41	05.92→ 01.00		**055-OS**				**079-FS**		
M 210.14/D 154 kW (210 PS) MIDR 06.02.26 W/41	05.96→ 01.00		**055-OS**				**079-FS**		
M 210.15/D 151-154 kW (205-210 PS) MIDR 06.02.26 W, MIDR 06.02.26 W/41	05.92→ 01.00		**055-OS**				**079-FS**		
M 210.16/D 151-154 kW (205-210 PS) MIDR 06.02.26 W, MIDR 06.02.26 W/41	05.92→ 01.00		**055-OS**				**079-FS**		
M 210.16/D 151-154 kW (205-210 PS) MIDR 06.02.26 W, MIDR 06.02.26 W/41	05.92→ 01.00		**055-OS**				**079-FS**		
M 210.16/D 154 kW (210 PS) MIDR 06.02.26 W/41	05.96→ 01.00		**055-OS**				**079-FS**		
M 220 154 kW (209 PS) MIDR 06.02.26 W/4	12.98→ 12.00		**055-OS**				**079-FS**		
M 230.10/C 166 kW (226 PS) MIDR 06.02.26 D, MIDR 06.02.26 S	05.89→ 07.92		**055-OS**				**079-FS**		
M 230.12/C 166 kW (226 PS) MIDR 06.02.26 X	05.92→ 05.95		**055-OS**				**079-FS**		
M 230.12/D 166 kW (226 PS) MIDR 06.02.26 D, MIDR 06.02.26 S	05.89→ 07.92		**055-OS**				**079-FS**		
M 230.13/C 166 kW (226 PS) MIDR 06.02.26 X	05.92→ 05.95		**055-OS**				**079-FS**		
M 230.13/C,M 230.13/D 166-184 kW (226-250 PS) MIDR 06.02.26 D, MIDR 06.02.26 S, MIDR 06.02.26 X, MIDR 06.02.26 Y	05.89→ 10.96						**079-FS**		
M 230.13C/T 166 kW (226 PS) MIDR 06.02.26 D, MIDR 06.02.26 S, MIDR 06.02.26 X	05.89→ 05.95		**055-OS**				**079-FS**		
M 230.15/D 166 kW (226 PS) MIDR 06.02.26 D, MIDR 06.02.26 S, MIDR 06.02.26 X	05.89→ 05.95		**055-OS**				**079-FS**		
M 230.15/D 166 kW (226 PS) MIDR 06.02.26 D, MIDR 06.02.26 S, MIDR 06.02.26 X	05.89→ 05.95		**055-OS**				**079-FS**		
M 230.16/D 166 kW (226 PS) MIDR 06.02.26 D, MIDR 06.02.26 S, MIDR 06.02.26 X	05.89→ 05.95		**055-OS**				**079-FS**		
M 230.16/D 166 kW (226 PS) MIDR 06.02.26 D, MIDR 06.02.26 S, MIDR 06.02.26 X	05.89→ 05.95		**055-OS**				**079-FS**		

R

© MS Motorservice International GmbH 2021

See disclaimer on page 1

MIDLINER									
M 230.16D/T 166 kW (226 PS) MIDR 06.02.26 D, MIDR 06.02.26 S, MIDR 06.02.26 X	05.89→ 05.95		**055-OS**				**079-FS**		
M 250.13/C 184 kW (250 PS) MIDR 06.02.26 Y/41	05.96→ 01.00		**055-OS**				**079-FS**		
M 250.13/C 184 kW (250 PS) MIDR 06.02.26 Y/41	05.96→ 01.00		**055-OS**				**079-FS**		
M 250.15/C,M 250.15/D 184 kW (250 PS) MIDR 06.02.26 Y/41	05.96→ 01.00		**055-OS**				**079-FS**		
M 250.15C/T 184 kW (250 PS) MIDR 06.02.26 Y/41	05.96→ 01.00		**055-OS**				**079-FS**		
M 250.16/D 184 kW (250 PS) MIDR 06.02.26 Y/41	05.96→ 01.00		**055-OS**				**079-FS**		
M 250.16/D 184 kW (250 PS) MIDR 06.02.26 Y/41	05.96→ 01.00		**055-OS**				**079-FS**		
ME 160.13 113-117 kW (154-159 PS) MIDS 06.02.12 B	05.89→ 03.93		**055-OS**				**079-FS**		
ME 160.15 113-117 kW (154-159 PS) MIDS 06.02.12 B	05.89→ 03.93		**055-OS**				**079-FS**		
ME 210 154 kW (209 PS) MIDR 06.02.26 W/4	03.99→ 12.01		**055-OS**				**079-FS**		
S 100.06/A 69-72 kW (94-98 PS) T 4.38	01.86→ 09.90						**079-FS**		
S 100.06/A 69-72 kW (94-98 PS) T 4.38	01.86→ 09.90						**079-FS**		
S 100.07/A 69-72 kW (94-98 PS) T 4.38	01.86→ 09.90						**079-FS**		
S 100.07/A 69-72 kW (94-98 PS) T 4.38	01.86→ 09.90						**079-FS**		
S 100.08/A 69-72 kW (94-98 PS) T 4.38	01.86→ 09.90						**079-FS**		
S 100.08/A 69-72 kW (94-98 PS) T 4.38	01.86→ 09.90						**079-FS**		
S 100.08/A 69-72 kW (94-98 PS) T 4.38	01.86→ 09.90						**079-FS**		
S 100.09/A CIT 58-72 kW (79-98 PS) T 4.38	01.86→ 09.90						**079-FS**		
S 110.07/A 76 kW (103 PS) 797-21	06.85→ 09.90						**079-FS**		
S 110.08/A 76 kW (103 PS) 797-21	06.85→ 09.90						**079-FS**		
S 110.08/A 76 kW (103 PS) 797-21	06.85→ 09.90						**079-FS**		
S 110.08/A 76 kW (103 PS) 797-21	06.85→ 09.90						**079-FS**		
S 120.06/A 82-88 kW (112-120 PS) T 4.40	09.90→ 11.92		**264-OS**				**079-FS**		
S 120.06/A,S 120.07/A 82-88 kW (112-120 PS) T 4.40	09.90→ 11.92		**264-OS**				**079-FS**		
S 120.06/A,S 120.07/A 88 kW (120 PS) T 4.40 A/3, T 4.40 CC	11.92→ 10.94		**264-OS**				**079-FS**		
S 120.07/A 82-88 kW (112-120 PS) T 4.40	09.90→ 11.92		**264-OS**				**079-FS**		
S 120.07/A 82-88 kW (112-120 PS) T 4.40	09.90→ 11.92		**264-OS**				**079-FS**		
S 120.07/A 82-88 kW (112-120 PS) T 4.40	09.90→ 11.92		**264-OS**				**079-FS**		

R

See disclaimer on page 1

© MS Motorservice International GmbH 2021

MIDLINER									
S 120.07/A 88 kW (120 PS) T 4.40 A/3, T 4.40 CC	11.92→ 10.94		**264-OS**				**079-FS**		
S 120.08/A 82-88 kW (112-120 PS) T 4.40	09.90→ 11.92		**264-OS**				**079-FS**		
S 120.08/A 82-88 kW (112-120 PS) T 4.40	09.90→ 11.92		**264-OS**				**079-FS**		
S 120.08/A 82-88 kW (112-120 PS) T 4.40	09.90→ 11.92		**264-OS**				**079-FS**		
S 120.08/A 88 kW (120 PS) T 4.40 A/3, T 4.40 CC	11.92→ 10.94		**264-OS**				**079-FS**		
S 120.08/A 88 kW (120 PS) T 4.40 A/3, T 4.40 CC	11.92→ 10.94		**264-OS**				**079-FS**		
S 120.09/B 88 kW (120 PS) T 4.40 A/3, T 4.40 CC	11.92→ 10.94		**264-OS**				**079-FS**		
S 120.09/B CIT 82-88 kW (112-120 PS) T 4.40	09.90→ 11.92		**264-OS**				**079-FS**		
S 130.06 95-98 kW (129-133 PS) 797-20, 797.23	09.83→ 01.90						**079-FS**		
S 130.07 95-98 kW (129-133 PS) 797-20, 797.23	09.83→ 01.90						**079-FS**		
S 130.08/A 95-98 kW (129-133 PS) 797-20, 797.23	09.83→ 01.90						**079-FS**		
S 130.08/A,S 130.08/B 95-98 kW (129-133 PS) 797-20, 797.23	09.83→ 01.90						**079-FS**		
S 130.08/A,S 130.08/B 95-98 kW (129-133 PS) 797-20, 797.23	09.83→ 01.90						**079-FS**		
S 130.08/B 95-98 kW (129-133 PS) 797-20, 797.23	09.83→ 01.90						**079-FS**		
S 130.08/R 95-98 kW (129-133 PS) 797-20, 797.23	09.83→ 01.90						**079-FS**		
S 130.09/B 95-98 kW (129-133 PS) 797-20, 797.23	09.83→ 01.90						**079-FS**		
S 130.09/B 95-98 kW (129-133 PS) 797-20, 797.23	09.83→ 01.90						**079-FS**		
S 130.09/B 95-98 kW (129-133 PS) 797-20, 797.23	09.83→ 01.90						**079-FS**		
S 130.11/B 95-98 kW (129-133 PS) 797-20, 797.23	09.83→ 01.90						**079-FS**		
S 130.11/B 95-98 kW (129-133 PS) 797-20, 797.23	09.83→ 01.90						**079-FS**		
S 130.13/B 95-98 kW (129-133 PS) 797-20, 797-23, 797.23	09.83→ 01.90						**079-FS**		
S 135.08/A 102 kW (139 PS) T 4.40 B/3	02.94→ 05.96						**079-FS**		
S 135.08/A 102 kW (139 PS) T 4.40 B/3	02.94→ 05.96						**079-FS**		
S 135.08/A,S 150.08/A 100-110 kW (136-150 PS) MIDR 04.02.26 A/41, MIDR 04.02.26 B/ 41	05.96→ 01.00		**264-OS**				**079-FS**		
S 135.08/A,S 150.08/A 100-110 kW (136-150 PS) MIDR 04.02.26 A/41, MIDR 04.02.26 B/ 41	05.96→ 01.00		**264-OS**				**079-FS**		
S 135.09/B,S 150.09/B 100-110 kW (136-150 PS) MIDR 04.02.26 A/41, MIDR 04.02.26 B/ 41	05.96→ 01.00		**264-OS**				**079-FS**		

R

© MS Motorservice International GmbH 2021

See disclaimer on page 1

MIDLINER									
S 140.07/A 97-103 kW (132-140 PS) MIDS 06.02.12 C	02.90→ 09.93		**055-OS**				**079-FS**		
S 140.07/A 97-103 kW (132-140 PS) MIDS 06.02.12 C	02.90→ 09.93		**055-OS**				**079-FS**		
S 140.08/A,S 140.08/B 97-103 kW (132-140 PS) MIDS 06.02.12 C	02.90→ 09.93		**055-OS**				**079-FS**		
S 140.08/A,S 140.08/B 97-103 kW (132-140 PS) MIDS 06.02.12 C	02.90→ 09.93		**055-OS**				**079-FS**		
S 140.08/B 97-103 kW (132-140 PS) MIDS 06.02.12 C	02.90→ 09.93		**055-OS**				**079-FS**		
S 140.09/B 97-117 kW (132-159 PS) MIDS 06.02.12 BC, MIDS 06.02.12 C	01.90→ 09.93						**079-FS**		
S 140.09/B 97-103 kW (132-140 PS) MIDS 06.02.12 C	02.90→ 09.93		**055-OS**				**079-FS**		
S 140.09/B 97-103 kW (132-140 PS) MIDS 06.02.12 C	02.90→ 09.93		**055-OS**				**079-FS**		
S 140.09/B 97-103 kW (132-140 PS) MIDS 06.02.12 C	02.90→ 09.93		**055-OS**				**079-FS**		
S 150.08/A 110 kW (150 PS) MIDR 06.02.26 U	11.92→ 01.94		**055-OS**				**079-FS**		
S 150.08/A 110 kW (150 PS) MIDR 06.02.26 U/4	05.96→ 01.00		**055-OS**				**079-FS**		
S 150.08/A 110 kW (150 PS) MIDR 06.02.26 U/4	05.96→ 01.00		**055-OS**				**079-FS**		
S 150.08/A,S 150.08/B 110 kW (150 PS) MIDR 06.02.26 U	11.92→ 01.94		**055-OS**				**079-FS**		
S 150.08/A,S 150.08/B 110 kW (150 PS) MIDS 06.02.12 D/3	01.94→ 05.96		**055-OS**				**079-FS**		
S 150.08/B 110 kW (150 PS) MIDS 06.02.12 D/3	01.94→ 05.96		**055-OS**				**079-FS**		
S 150.08TI 113 kW (154 PS) 798-10	05.83→ 07.86		**055-OS**				**079-FS**		
S 150.08TI 113 kW (154 PS) 798-10	05.83→ 07.86		**055-OS**				**079-FS**		
S 150.08TI 113-117 kW (154-159 PS) MIDS 06.02.12 B	05.86→ 09.90		**024-OC** **055-OS**				**030-FC** **079-FS**		
S 150.08TI 113-117 kW (154-159 PS) MIDS 06.02.12 B	05.86→ 09.90		**024-OC** **055-OS**				**030-FC** **079-FS**		
S 150.08TI/R 113-117 kW (154-159 PS) MIDS 06.02.12 B	05.86→ 09.90		**024-OC** **055-OS**				**030-FC** **079-FS**		
S 150.09/B 110 kW (150 PS) MIDR 06.02.26 U	11.92→ 01.94		**055-OS**				**079-FS**		
S 150.09/B 110 kW (150 PS) MIDR 06.02.26 U	11.92→ 01.94		**055-OS**				**079-FS**		
S 150.09/B 110 kW (150 PS) MIDS 06.02.12 D/3	01.94→ 05.96		**055-OS**				**079-FS**		
S 150.09/B 110 kW (150 PS) MIDS 06.02.12 D/3	01.94→ 05.96		**055-OS**				**079-FS**		
S 150.09/B 110 kW (150 PS) MIDR 06.02.26 U/4	05.96→ 01.00		**055-OS**				**079-FS**		
S 150.09/B 110 kW (150 PS) MIDR 06.02.26 U/4	05.96→ 01.00		**055-OS**				**079-FS**		

R

See disclaimer on page 1

© MS Motorservice International GmbH 2021

MIDLINER									
S 150.09/B,S 135.09/B 100-110 kW (136-150 PS) MIDR 04.02.26 A/41, MIDR 04.02.26 B/41	05.96→ 01.00		**055-OS**				**079-FS**		
S 150.09TI 113 kW (154 PS) 798-10	05.83→ 07.86		**055-OS**				**079-FS**		
S 150.09TI 113 kW (154 PS) 798-10	05.83→ 07.86		**055-OS**				**079-FS**		
S 150.09TI 113-117 kW (154-159 PS) MIDS 06.02.12 B	05.86→ 09.90		**024-OC** **055-OS**				**030-FC** **079-FS**		
S 150.09TI 113-117 kW (154-159 PS) MIDS 06.02.12 B	05.86→ 09.90		**024-OC** **055-OS**				**030-FC** **079-FS**		
S 150.09TI 113-117 kW (154-159 PS) MIDS 06.02.12 B	05.86→ 09.90		**024-OC** **055-OS**				**030-FC** **079-FS**		
S 150.11TI 113-117 kW (154-159 PS) MIDS 06.02.12 B	05.86→ 09.90		**024-OC** **055-OS**				**030-FC** **079-FS**		
S 150.11TI 113-117 kW (154-159 PS) MIDS 06.02.12 B	05.86→ 09.90		**024-OC** **055-OS**				**030-FC** **079-FS**		
S 150.11TI 113-117 kW (154-159 PS) MIDS 06.02.12 B	05.86→ 09.90		**024-OC** **055-OS**				**030-FC** **079-FS**		
S 150.11TI 113-117 kW (154-159 PS) MIDS 06.02.12 B	05.86→ 09.90		**024-OC** **055-OS**				**030-FC** **079-FS**		
S 150.13TI 113-117 kW (154-159 PS) MIDS 06.02.12 B	05.86→ 09.90		**024-OC** **055-OS**				**030-FC** **079-FS**		
S 150.13TI 113-117 kW (154-159 PS) MIDS 06.02.12 B	05.86→ 09.90		**024-OC** **055-OS**				**030-FC** **079-FS**		
S 150.13TI 113-117 kW (154-159 PS) MIDS 06.02.12 B	05.86→ 09.90		**024-OC**				**030-FC** **079-FS**		
S 160.08/A,S 160.08/B 113-117 kW (154-159 PS) MIDS 06.02.12 B	01.90→ 09.93						**079-FS**		
S 160.08/B 113-117 kW (154-159 PS) MIDS 06.02.12 B	01.90→ 09.93						**079-FS**		
S 160.09/B 103-117 kW (140-159 PS) MIDS 06.02.12 B, MIDS 06.02.12 BC	01.90→ 09.93						**079-FS**		
S 160.09/B 113-117 kW (154-159 PS) MIDS 06.02.12 B	01.90→ 09.93						**079-FS**		
S 170.11TI 127-134 kW (172-182 PS) MIDR 06.02.12 D	10.87→ 05.89		**055-OS**				**079-FS**		
S 170.11TI/R 127-134 kW (172-182 PS) MIDR 06.02.12 D	10.87→ 05.89		**055-OS**				**079-FS**		
S 170.11TI/R 127-134 kW (172-182 PS) MIDR 06.02.12 D	10.87→ 05.89		**055-OS**				**079-FS**		
S 170.13TI,S 170.13TI/R 127-134 kW (172-182 PS) MIDR 06.02.12 D	10.83→ 05.89		**055-OS**				**079-FS**		
S 170.13TI/T 127-134 kW (172-182 PS) MIDR 06.02.12 D	10.84→ 05.89		**055-OS**				**079-FS**		
S 170.14/T 127-134 kW (172-182 PS) MIDR 06.02.12 D	10.82→ 03.93		**055-OS**				**079-FS**		
S 170.14/T 127-134 kW (172-182 PS) MIDR 06.02.12 D	10.82→ 03.93		**055-OS**				**079-FS**		
S 170.14TI 127-134 kW (172-182 PS) MIDR 06.02.12 D	10.83→ 05.89		**055-OS**				**079-FS**		
S 170.14TI 127-134 kW (172-182 PS) MIDR 06.02.12 D	10.83→ 05.89		**055-OS**				**079-FS**		

R

© MS Motorservice International GmbH 2021

See disclaimer on page 1

MIDLINER									
S 170.14TI/R 127-134 kW (172-182 PS) MIDR 06.02.12 D	10.87→ 05.89						**079-FS**		
S 180.08/A 129-132 kW (175-180 PS) MIDR 06.02.26 V	11.92→ 10.96		**055-OS**				**079-FS**		
S 180.08/A 132 kW (180 PS) MIDR 06.02.26 V/41	05.96→ 01.00		**055-OS**				**079-FS**		
S 180.08/A 132 kW (180 PS) MIDR 06.02.26 V/41	05.96→ 01.00		**055-OS**				**079-FS**		
S 180.08/A,S 180.08/B 129-132 kW (175-180 PS) MIDR 06.02.26 V	11.92→ 10.96		**055-OS**				**079-FS**		
S 180.08/A,S 180.08/B 129-132 kW (175-180 PS) MIDR 06.02.26 V	11.92→ 10.96		**055-OS**				**079-FS**		
S 180.09/B 129-132 kW (175-180 PS) MIDR 06.02.26 V	11.92→ 10.96		**055-OS**				**079-FS**		
S 180.09/B 129-132 kW (175-180 PS) MIDR 06.02.26 V	11.92→ 10.96		**055-OS**				**079-FS**		
S 180.09/B 129-132 kW (175-180 PS) MIDR 06.02.26 V	11.92→ 10.96		**055-OS**				**079-FS**		
S 180.09/B 129-132 kW (175-180 PS) MIDR 06.02.26 V	11.92→ 10.96		**055-OS**				**079-FS**		
S 180.09/B 132 kW (180 PS) MIDR 06.02.26 V/41	05.96→ 01.00						**079-FS**		
S 180.09/B 132 kW (180 PS) MIDR 06.02.26 V/41	05.96→ 01.00		**055-OS**				**079-FS**		
S 210.08/A 151-154 kW (205-210 PS) MIDR 06.02.26 W, MIDR 06.02.26 W/41	04.95→ 01.00		**055-OS**				**079-FS**		
S 210.08/A 151-154 kW (205-210 PS) MIDR 06.02.26 W, MIDR 06.02.26 W/41	04.95→ 01.00		**055-OS**				**079-FS**		
S 210.09/B 151-154 kW (205-210 PS) MIDR 06.02.26 W, MIDR 06.02.26 W/41	04.95→ 01.00						**079-FS**		
S 210.09/B 151-154 kW (205-210 PS) MIDR 06.02.26 W, MIDR 06.02.26 W/41	04.95→ 01.00		**055-OS**				**079-FS**		
S 220.11TI 159-166 kW (216-226 PS) MIDR 06.02.26, MIDR 06.02.26 D	09.87→ 09.90		**055-OS**				**079-FS**		
S 220.11TI 159-166 kW (216-226 PS) MIDR 06.02.26, MIDR 06.02.26 D	09.87→ 09.90		**055-OS**				**079-FS**		
S 220.13TI 159-166 kW (216-226 PS) MIDR 06.02.26, MIDR 06.02.26 D	09.87→ 09.90		**055-OS**				**079-FS**		
S 220.13TI/T 159-166 kW (216-226 PS) MIDR 06.02.26, MIDR 06.02.26 D	09.87→ 09.90		**055-OS**				**079-FS**		
S 220.14TI 159-166 kW (216-226 PS) MIDR 06.02.26, MIDR 06.02.26 D	09.87→ 09.90		**055-OS**				**079-FS**		
S 220.14TI 159-166 kW (216-226 PS) MIDR 06.02.26, MIDR 06.02.26 D	09.87→ 09.90		**055-OS**				**079-FS**		
S 220.14TI 159-166 kW (216-226 PS) MIDR 06.02.26, MIDR 06.02.26 D	09.87→ 09.90		**055-OS**				**079-FS**		
S 220.14TI/T 159-166 kW (216-226 PS) MIDR 06.02.26, MIDR 06.02.26 D	09.87→ 09.90						**079-FS**		
M 140.12/C 97-103 kW (132-140 PS) MIDS 06.02.12 C	02.90→ 03.93		**055-OS**				**079-FS**		
M 140.13/C 97-103 kW (132-140 PS) MIDS 06.02.12 C	02.90→ 03.93		**055-OS**				**079-FS**		
M 150.09/C SP 110 kW (150 PS) MIDR 06.02.26 U	11.92→ 01.94		**000-OS** **055-OS**				**079-FS**	(LH)	**044-OH**
M 150.11/C SP 110 kW (150 PS) MIDR 06.02.26 U	11.92→ 01.94		**000-OS** **055-OS**				**079-FS**	(LH)	**044-OH**

See disclaimer on page 1

© MS Motorservice International GmbH 2021

MIDLINER									
M 150.12/C BTP 110 kW (150 PS) MIDR 06.02.26 U	11.92→ 01.94		**000-OS** **055-OS**				**079-FS**	(LH)	**044-OH**
M 150.13/C BTP 110 kW (150 PS) MIDR 06.02.26 U	11.92→ 01.94		**000-OS** **055-OS**				**079-FS**	(LH)	**044-OH**
M 150.14/C BOM 110 kW (150 PS) MIDR 06.02.26 U	11.92→ 01.94	(12)	**000-OS** **055-OS**				**079-FS**	(LH)	**044-OH**
M 150.14/C CIT 110 kW (150 PS) MIDR 06.02.26 U	11.92→ 01.94		**000-OS** **055-OS**				**079-FS**	(LH)	**044-OH**
M 160.12/C 113-117 kW (154-159 PS) MIDS 06.02.12 B	05.89→ 03.93		**055-OS**				**079-FS**		
M 160.13/C 113-117 kW (154-159 PS) MIDS 06.02.12 B	05.89→ 03.93		**055-OS**				**079-FS**		
M 160.14/C BOM 113-117 kW (154-159 PS) MIDS 06.02.12 B	05.89→ 03.93		**055-OS**				**079-FS**		
M 160.14/C CIT 113-117 kW (154-159 PS) MIDS 06.02.12 B	05.89→ 03.93		**055-OS**				**079-FS**		
M 160.15/D 103-124 kW (140-169 PS) MIDR 06.02.26 P, MIDS 06.02.12 B, MIDS 06.02.12 BC	05.89→ 03.93		**055-OS**				**079-FS**		
M 180.10/C 129-132 kW (175-180 PS) MIDR 06.02.26 V	11.92→ 10.96		**055-OS**				**079-FS**		
M 180.11/C SP 129-132 kW (175-180 PS) MIDR 06.02.26 V	11.92→ 10.96		**055-OS**				**079-FS**		
M 180.12/C BTP 129-132 kW (175-180 PS) MIDR 06.02.26 V	11.92→ 10.96		**055-OS**				**079-FS**		
M 180.13 SP 129-132 kW (175-180 PS) MIDR 06.02.26 V	11.92→ 10.96		**055-OS**				**079-FS**		
M 180.13/C BTP 129-132 kW (175-180 PS) MIDR 06.02.26 V	11.92→ 10.96		**055-OS**				**079-FS**		
M 180.15/D 129-132 kW (175-180 PS) MIDR 06.02.26 V	11.92→ 10.96		**055-OS**				**079-FS**		
M 180.15/D BTP 129-132 kW (175-180 PS) MIDR 06.02.26 V	11.92→ 10.96		**055-OS**				**079-FS**		
M 200.13/C 133-144 kW (181-196 PS) MIDR 06.02.26 H	06.88→ 03.93		**055-OS**				**079-FS**		
M 200.14/C BOM 133-144 kW (181-196 PS) MIDR 06.02.26 H	06.88→ 03.93		**055-OS**				**079-FS**		
M 200.14/C CIT 133-144 kW (181-196 PS) MIDR 06.02.26 H	06.88→ 03.93		**055-OS**				**079-FS**		
M 200.15/D 133-144 kW (181-196 PS) MIDR 06.02.26 H	06.88→ 03.93		**055-OS**				**079-FS**		
M 200.16/D 133-144 kW (181-196 PS) MIDR 06.02.26 H	06.88→ 03.93		**055-OS**				**079-FS**		
M 210.13/C SP 151 kW (205 PS) MIDR 06.02.26 W	05.92→ 10.96		**055-OS**				**079-FS**		
M 210.14/C BOM 151 kW (205 PS) MIDR 06.02.26 W	05.92→ 10.96		**055-OS**				**079-FS**		
M 210.15/D CIT 151 kW (205 PS) MIDR 06.02.26 W	05.92→ 10.96		**055-OS**				**079-FS**		
M 210.16/D CIT 151 kW (205 PS) MIDR 06.02.26 W	05.92→ 10.96		**055-OS**				**079-FS**		

R

© MS Motorservice International GmbH 2021

See disclaimer on page 1

MIDLINER									
M 230.12/D 166 kW (226 PS) MIDR 06.02.26 D, MIDR 06.02.26 S	05.89→ 07.92		**055-OS**				**079-FS**		
M 230.13/D 166 kW (226 PS) MIDR 06.02.26 D, MIDR 06.02.26 S	05.89→ 07.92		**055-OS**				**079-FS**		
M 230.15/D CIT 166 kW (226 PS) MIDR 06.02.26 D, MIDR 06.02.26 S	05.89→ 07.92		**055-OS**				**079-FS**		
M 230.16/D CIT 166 kW (226 PS) MIDR 06.02.26 S	06.89→ 07.92		**055-OS**				**079-FS**		
S 100.09/A BOM 69-72 kW (94-98 PS) T 4.38	01.86→ 09.90						**079-FS**		
S 120.08/A 82-88 kW (112-120 PS) T 4.40	09.92→ 11.92		**264-OS**				**079-FS**		
S 120.09/A 88 kW (120 PS) T 4.40 A/3, T 4.40 CC	11.92→ 10.94		**264-OS**				**079-FS**		
S 120.09/A 88 kW (120 PS) T 4.40 A/3, T 4.40 CC	11.92→ 10.94		**264-OS**				**079-FS**		
S 120.09/B BOM 82-88 kW (112-120 PS) T 4.40	09.90→ 11.92		**264-OS**				**079-FS**		
S 120.09/B BOM 88 kW (120 PS) T 4.40 A/3, T 4.40 CC	11.92→ 10.94		**264-OS**				**079-FS**		
S 130.11 95-98 kW (129-133 PS) 797-20, 797.23	09.83→ 01.90						**079-FS**		
S 150.09TI 113-117 kW (154-159 PS) MIDS 06.02.12 B	05.86→ 09.90		**024-OC** **055-OS**				**030-FC** **079-FS**		
S 150.14TI BOM 110-117 kW (150-159 PS) MIDR 04.02.26 U4, MIDS 06.02.12 B	05.86→ 09.90		**024-OC**			(12) (12)	**030-FC** **079-FS**		
S 160.09/B SP 113-117 kW (154-159 PS) MIDS 06.02.12 B	01.90→ 09.93						**079-FS**		
S 170.13TI 127-134 kW (172-182 PS) MIDR 06.02.12 D	10.83→ 02.90		**055-OS**				**079-FS**		
S 170.13TI,S 170 SP 127-134 kW (172-182 PS) MIDR 06.02.12 D	10.83→ 02.90		**055-OS**				**079-FS**		
S 170.15TI 127-134 kW (172-182 PS) MIDR 06.02.12 D	05.83→ 02.90		**055-OS**				**079-FS**		
S 180.09/B SP 129-132 kW (175-180 PS) MIDR 06.02.26 V	11.92→ 10.96		**055-OS**				**079-FS**		
MIDLUM									
135.08/B,150.08/B 100-110 kW (136-150 PS) MIDR 04.02.26 A/4, MIDR 04.02.26 B/4	01.00→ 12.01			(12)	**036-AR** **4127-AR** **4629-AR**		**079-FS**	(LH) (12) (12)	**044-OH** **305-AD** **617-AD**
135.08/B,150.08/B 100-110 kW (136-150 PS) MIDR 04.02.26 A/4, MIDR 04.02.26 B/4	01.00→		**055-OS** **264-OS**		**036-AR** **4127-AR** **4629-AR**		**079-FS**	(LH)	**044-OH** **305-AD** **617-AD**
135.09/B,150.09/B 100-110 kW (136-150 PS) MIDR 04.02.26 A/4, MIDR 04.02.26 B/4	01.00→		**264-OS**		**036-AR** **4127-AR** **4629-AR**		**079-FS**	(LH)	**044-OH** **305-AD** **617-AD**
135.10/B,150.10/B 100-110 kW (136-150 PS) MIDR 04.02.26 A/4, MIDR 04.02.26 B/4	01.00→		**055-OS** **264-OS**		**036-AR** **4127-AR** **4629-AR**		**079-FS**	(LH)	**044-OH** **305-AD** **617-AD**

R

See disclaimer on page 1

© MS Motorservice International GmbH 2021

MIDLUM									
135.10/B,150.10/B 100-110 kW (136-150 PS) MIDR 04.02.26 A/4, MIDR 04.02.26 B/4	01.00→		**055-OS** **264-OS**		**036-AR** **4127-AR** **4629-AR**		**079-FS**	(LH)	**044-OH** **305-AD** **617-AD**
150.08/B 112 kW (152 PS) DCI 4-B	10.01→		**055-OS**		**4127-AR** **4629-AR**		**079-FS** **4043-FS**	(LH)	**044-OH** **305-AD** **617-AD**
150.10/B 112 kW (152 PS) DCI 4-B	10.01→		**055-OS**		**4127-AR** **4629-AR**		**079-FS** **4043-FS**	(LH)	**044-OH** **305-AD** **617-AD**
150.12/B 110-112 kW (150-152 PS) DCI 4-B, DCi 11 B J01, MIDR 04.02.26 B/4	01.00→ 04.06				**4127-AR** **4629-AR**		**079-FS** **4043-FS**	(LH) (12) (12)	**044-OH** **305-AD** **617-AD**
160.08 118-162 kW (160-220 PS) DXi 5, DXi 5 160	05.06→		**4321-OX**		**4646-AR**	AdBlue/ SCR-System	**079-FS** **4152-FX** **4322-FS** **4714-UX**	(LH) (LH), ZF Servocom RAS-EC	**044-OH** **4089-AD** **4177-AC** **4597-OH**
160.10 118-162 kW (160-220 PS) DXi 5	05.06→		**4321-OX**		**4646-AR**	AdBlue/ SCR-System	**079-FS** **4152-FX** **4322-FS** **4714-UX**	(LH) (LH), ZF Servocom RAS-EC	**044-OH** **4089-AD** **4177-AC** **4597-OH**
160.12 118-162 kW (160-220 PS) DXi 5	05.06→		**4321-OX**		**4646-AR**	AdBlue/ SCR-System	**079-FS** **4152-FX** **4322-FS** **4714-UX**	(LH) (LH), ZF Servocom RAS-EC	**044-OH** **4089-AD** **4177-AC** **4597-OH**
180.08/B 128-132 kW (174-180 PS) DCi 11 C J01, MIDR 06.02.26 V/4	01.00→ 04.06				**4127-AR** **4629-AR**		**079-FS** **4043-FS**	(LH), ZF Servocom RAS-EC	**4597-OH** **617-AD**
180.08/B 132 kW (180 PS) MIDR 06.02.26 V/4	01.00→		**055-OS**		**4127-AR** **4629-AR**		**079-FS** **4043-FS**	(LH), ZF Servocom RAS-EC	**4597-OH** **617-AD**
180.08/B 128 kW (174 PS) DCI 4-C	10.01→		**055-OS**		**4127-AR** **4629-AR**		**079-FS** **4043-FS**	(LH), ZF Servocom RAS-EC	**4597-OH** **617-AD**
180.09/B 132 kW (180 PS) MIDR 06.02.26 V/4	01.00→		**055-OS**		**4127-AR** **4629-AR**		**079-FS** **4043-FS**	(LH), ZF Servocom RAS-EC	**4597-OH** **617-AD**
180.10/B 132 kW (180 PS) MIDR 06.02.26 V/4	01.00→		**055-OS**		**4127-AR** **4629-AR**		**079-FS** **4043-FS**	(LH), ZF Servocom RAS-EC	**4597-OH** **617-AD**
180.10/B 132 kW (180 PS) MIDR 06.02.26 V/4	01.00→		**055-OS**		**4127-AR** **4629-AR**		**079-FS** **4043-FS**	(LH), ZF Servocom RAS-EC	**4597-OH** **617-AD**
180.10/B 128 kW (174 PS) DCI 4-C	10.01→		**055-OS**		**4127-AR** **4629-AR**		**079-FS** **4043-FS**	(LH), ZF Servocom RAS-EC	**4597-OH** **617-AD**

R

© MS Motorservice International GmbH 2021

See disclaimer on page 1

MIDLUM									
180.12/B 132 kW (180 PS) MIDR 06.02.26 V/4	01.00→		**055-OS**		**4127-AR** **4629-AR**		**079-FS** **4043-FS**	(LH), ZF Servocom RAS-EC	**4597-OH** **617-AD**
180.12/B, 180.12/C 128 kW (174 PS) DCI 4-C	10.01→		**055-OS**		**4127-AR** **4629-AR**		**079-FS** **4043-FS**	(LH), ZF Servocom RAS-EC	**4597-OH** **617-AD**
190.08 118-162 kW (160-220 PS) DXi 5, DXi 5 190	05.06→		**4321-OX**		**4646-AR**	AdBlue/ SCR-System	**079-FS** **4152-FX** **4322-FS** **4714-UX**	(LH) (LH), ZF Servocom RAS-EC	**044-OH** **4089-AD** **4177-AC** **4597-OH**
190.10 118-162 kW (160-220 PS) DXi 5	05.06→		**4321-OX**		**4646-AR**	AdBlue/ SCR-System	**079-FS** **4152-FX** **4322-FS** **4714-UX**	(LH) (LH), ZF Servocom RAS-EC	**044-OH** **4089-AD** **4177-AC** **4597-OH**
190.12 118-162 kW (160-220 PS) DXi 5	05.06→		**4321-OX**		**4646-AR**	AdBlue/ SCR-System	**079-FS** **4152-FX** **4322-FS** **4714-UX**	(LH) (LH), ZF Servocom RAS-EC	**044-OH** **4089-AD** **4177-AC** **4597-OH**
190.13 118-162 kW (160-220 PS) DXi 5	05.06→		**4321-OX**		**4646-AR**	AdBlue/ SCR-System	**079-FS** **4152-FX** **4322-FS** **4714-UX**	(LH) (LH), ZF Servocom RAS-EC	**044-OH** **4089-AD** **4177-AC** **4597-OH**
190.14 118-162 kW (160-220 PS) DXi 5	05.06→		**4321-OX**		**4646-AR**	AdBlue/ SCR-System	**079-FS** **4152-FX** **4322-FS** **4714-UX**	(LH) (LH), ZF Servocom RAS-EC	**044-OH** **4089-AD** **4177-AC** **4597-OH**
190.16 118-162 kW (160-220 PS) DXi 5	05.06→		**4321-OX**		**4646-AR**	AdBlue/ SCR-System	**079-FS** **4152-FX** **4322-FS** **4714-UX**	(LH) (LH), ZF Servocom RAS-EC	**044-OH** **4089-AD** **4177-AC** **4597-OH**
210.08/B 154 kW (209 PS) MIDR 06.02.26 W/4	01.00→		**055-OS**		**036-AR** **4127-AR** **4629-AR**		**079-FS**	(LH)	**044-OH** **305-AD** **617-AD**
210.08/B, 220.08/B 154-158 kW (209-215 PS) DCI 6-W, MIDR 06.02.26 W/4	01.00→ 04.06		**055-OS**	(12)	**036-AR** **4127-AR** **4629-AR**		**079-FS**	(LH) (12) (12)	**044-OH** **305-AD** **617-AD**
210.09/B 154 kW (209 PS) MIDR 06.02.26 W/4	01.00→		**055-OS**		**036-AR** **4127-AR** **4629-AR**		**079-FS**	(LH)	**044-OH** **305-AD** **617-AD**
210.10/B 154 kW (209 PS) MIDR 06.02.26 W/4	01.00→		**055-OS**		**036-AR** **4127-AR** **4629-AR**		**079-FS**	(LH)	**044-OH** **305-AD** **617-AD**

R

See disclaimer on page 1

© MS Motorservice International GmbH 2021

MIDLUM									
210.10/B, 220.10/B 154-158 kW (209-215 PS) DCI 6-W, MIDR 06.02.26 W/4	01.00→		**055-OS**		**036-AR** **4127-AR** **4629-AR**		**079-FS**	(LH)	**044-OH** **305-AD** **617-AD**
210.12/C 154 kW (209 PS) MIDR 06.02.26 W/4	01.00→		**055-OS**		**036-AR** **4127-AR** **4629-AR**		**079-FS**	(LH)	**044-OH** **305-AD** **617-AD**
210.12/C, 220.12/C 154-158 kW (209-215 PS) DCI 6-W, MIDR 06.02.26 W/4	01.00→		**055-OS**		**036-AR** **4127-AR** **4629-AR**		**079-FS**	(LH)	**044-OH** **305-AD** **617-AD**
210.13/C 154 kW (209 PS) MIDR 06.02.26 W/4	01.00→		**055-OS**		**036-AR** **4127-AR** **4629-AR**		**079-FS**	(LH)	**044-OH** **305-AD** **617-AD**
210.13/C, 220.13/C, 220.13/D 154-158 kW (209-215 PS) DCI 6-W, MIDR 06.02.26 W/4	01.00→		**055-OS**		**036-AR** **4127-AR** **4629-AR**		**079-FS**	(LH)	**044-OH** **305-AD** **617-AD**
210.14/C, 220.14/C, 220.14/D 154-158 kW (209-215 PS) DCI 6-W, MIDR 06.02.26 W/4	01.00→		**055-OS**		**036-AR** **4127-AR** **4629-AR**		**079-FS**	(LH)	**044-OH** **305-AD** **617-AD**
210.15/C 154 kW (209 PS) MIDR 06.02.26 W/4	01.00→		**055-OS**		**036-AR** **4127-AR** **4629-AR**		**079-FS**	(LH)	**044-OH** **305-AD** **617-AD**
210.15/C 154 kW (209 PS) MIDR 06.02.26 W/4	01.00→		**055-OS**		**036-AR** **4127-AR** **4629-AR**		**079-FS**	(LH)	**044-OH** **305-AD** **617-AD**
210.16/C, 220.16/C, 22.16/D 154-158 kW (209-215 PS) DCI 6-W, MIDR 06.02.26 W/4	01.00→		**055-OS**		**036-AR** **4127-AR** **4629-AR**		**079-FS**	(LH)	**044-OH** **305-AD** **617-AD**
220 158 kW (215 PS) DCI 6-W	07.01→ 04.06		**055-OS** **4321-OX**		**4127-AR**		**079-FS** **4043-FS** **4152-FX** **4322-FS**	(LH), ZF Servocom RAS-EC	**4089-AD** **4177-AC** **4597-OH** **617-AD**
220.08 118-162 kW (160-220 PS) DXi 5	05.06→						**079-FS**		
220.10 118-162 kW (160-220 PS) DXi 5	05.06→						**079-FS**		
220.12 158 kW (215 PS) DCI 6-W	10.01→		**055-OS**				**079-FS**		
220.12 118-162 kW (160-220 PS) DXi 5	05.06→						**079-FS**		
220.13 118-162 kW (160-220 PS) DXi 5	05.06→						**079-FS**		
220.14 158 kW (215 PS) DCI 6-W	10.01→		**055-OS**				**079-FS**		
220.14 118-162 kW (160-220 PS) DXi 5	05.06→						**079-FS**		
220.16 158 kW (215 PS) DCI 6-W	10.01→		**055-OS**				**079-FS**		
220.16 118-162 kW (160-220 PS) DXi 5	05.06→						**079-FS**		
220.18/D 158 kW (215 PS) DCI 6-W	10.01→		**055-OS**				**079-FS**		

R

© MS Motorservice International GmbH 2021

See disclaimer on page 1

MIDLUM									
240.12 177-247 kW (240-340 PS) DXi 7, DXi 7 240	05.06→		**4321-OX**		**4646-AR**		**079-FS**	(LH)	**044-OH**
							4152-FX		**4089-AD**
							4322-FS		**4177-AC**
						AdBlue/ SCR-System	**4714-UX**	(LH), ZF Servocom RAS-EC	**4597-OH**
240.13 177-247 kW (240-340 PS) DXi 7	05.06→		**4321-OX**		**4646-AR**		**079-FS**	(LH)	**044-OH**
							4152-FX		**4089-AD**
							4322-FS		**4177-AC**
						AdBlue/ SCR-System	**4714-UX**	(LH), ZF Servocom RAS-EC	**4597-OH**
240.14 177-247 kW (240-340 PS) DXi 7	05.06→		**4321-OX**		**4646-AR**		**079-FS**	(LH)	**044-OH**
							4152-FX		**4089-AD**
							4322-FS		**4177-AC**
						AdBlue/ SCR-System	**4714-UX**	(LH), ZF Servocom RAS-EC	**4597-OH**
240.16 177-247 kW (240-340 PS) DXi 7	05.06→		**4321-OX**		**4646-AR**		**079-FS**	(LH)	**044-OH**
							4152-FX		**4089-AD**
							4322-FS		**4177-AC**
						AdBlue/ SCR-System	**4714-UX**	(LH), ZF Servocom RAS-EC	**4597-OH**
240.18 177-247 kW (240-340 PS) DXi 7	05.06→		**4321-OX**		**4646-AR**		**079-FS**	(LH)	**044-OH**
							4152-FX		**4089-AD**
							4322-FS		**4177-AC**
						AdBlue/ SCR-System	**4714-UX**	(LH), ZF Servocom RAS-EC	**4597-OH**
250.12/C 184 kW (250 PS) MIDR 06.02.26 Y/41	01.00→ 06.01		**055-OS**	(12)	**036-AR**		**079-FS**	(LH)	**044-OH**
					4127-AR			(12)	**305-AD**
					4629-AR			(12)	**617-AD**
250.12/C 184 kW (250 PS) MIDR 06.02.26 Y/41	01.00→		**055-OS**		**036-AR**		**079-FS**	(LH)	**044-OH**
					4127-AR				**305-AD**
					4629-AR				**617-AD**
250.13/C 184 kW (250 PS) MIDR 06.02.26 Y/41	01.00→		**055-OS**		**036-AR**		**079-FS**	(LH)	**044-OH**
					4127-AR				**305-AD**
					4629-AR				**617-AD**
250.13/C 184 kW (250 PS) MIDR 06.02.26 Y/41	01.00→		**055-OS**		**036-AR**		**079-FS**	(LH)	**044-OH**
					4127-AR				**305-AD**
					4629-AR				**617-AD**
250.14/C 184 kW (250 PS) MIDR 06.02.26 Y/41	01.00→		**055-OS**		**036-AR**		**079-FS**	(LH)	**044-OH**
					4127-AR				**305-AD**
					4629-AR				**617-AD**
250.15/C 184 kW (250 PS) MIDR 06.02.26 Y/41	01.00→		**055-OS**		**036-AR**		**079-FS**	(LH)	**044-OH**
					4127-AR				**305-AD**
					4629-AR				**617-AD**
250.15/C 184 kW (250 PS) MIDR 06.02.26 Y/41	01.00→		**055-OS**		**036-AR**		**079-FS**	(LH)	**044-OH**
					4127-AR				**305-AD**
					4629-AR				**617-AD**
250.16/C 184 kW (250 PS) MIDR 06.02.26 Y/41	01.00→		**055-OS**		**036-AR**		**079-FS**	(LH)	**044-OH**
					4127-AR				**305-AD**
					4629-AR				**617-AD**

R

See disclaimer on page 1

© MS Motorservice International GmbH 2021

MIDLUM									
250.16/CT 184 kW (250 PS) MIDR 06.02.26 Y/41	01.00→		**055-OS**		**036-AR** **4127-AR** **4629-AR**		**079-FS**	(LH)	**044-OH** **305-AD** **617-AD**
265 195 kW (265 PS) DCi 6 AC J01	01.01→ 04.06								**617-AD**
270.12/C 195 kW (265 PS) DCI 6-A	10.01→		**055-OS**		**4127-AR**		**079-FS** **4043-FS**	(LH), ZF Servocom RAS-EC	**4597-OH** **617-AD**
270.13/C, 270.13/D 195 kW (265 PS) DCI 6-A	10.01→		**055-OS**		**4127-AR**		**079-FS** **4043-FS**	(LH), ZF Servocom RAS-EC	**4597-OH** **617-AD**
270.14/C, 270.14/D 195 kW (265 PS) DCI 6-A	10.01→		**055-OS**		**4127-AR**		**079-FS** **4043-FS**	(LH), ZF Servocom RAS-EC	**4597-OH** **617-AD**
270.16/B 195 kW (265 PS) DCI 6-A	10.01→		**055-OS**				**079-FS**		
270.16/C 195 kW (265 PS) DCI 6-A, DCi 6 AC J01	10.01→ 04.06		**055-OS**		**4127-AR**		**079-FS** **4043-FS**	(LH), ZF Servocom RAS-EC	**4597-OH** **617-AD**
270.16/C, 270.16/D 195 kW (265 PS) DCI 6-A	10.01→		**055-OS**		**4127-AR**		**079-FS** **4043-FS**	(LH), ZF Servocom RAS-EC	**4597-OH** **617-AD**
270.18/D 195 kW (265 PS) DCI 6-A	10.01→		**055-OS**		**4127-AR**		**079-FS** **4043-FS**	(LH), ZF Servocom RAS-EC	**4597-OH** **617-AD**
280.12 177-247 kW (240-340 PS) DXi 7, DXi 7 280	05.06→		**4321-OX**		**4646-AR**	AdBlue/ SCR-System	**079-FS** **4152-FX** **4322-FS** **4714-UX**	(LH) (LH), ZF Servocom RAS-EC	**044-OH** **4089-AD** **4177-AC** **4597-OH**
280.13 177-247 kW (240-340 PS) DXi 7	05.06→		**4321-OX**		**4646-AR**	AdBlue/ SCR-System	**079-FS** **4152-FX** **4322-FS** **4714-UX**	(LH) (LH), ZF Servocom RAS-EC	**044-OH** **4089-AD** **4177-AC** **4597-OH**
280.14 177-247 kW (240-340 PS) DXi 7	05.06→		**4321-OX**		**4646-AR**	AdBlue/ SCR-System	**079-FS** **4152-FX** **4322-FS** **4714-UX**	(LH) (LH), ZF Servocom RAS-EC	**044-OH** **4089-AD** **4177-AC** **4597-OH**
280.16 177-247 kW (240-340 PS) DXi 7	05.06→		**4321-OX**		**4646-AR**	AdBlue/ SCR-System	**079-FS** **4152-FX** **4322-FS** **4714-UX**	(LH) (LH), ZF Servocom RAS-EC	**044-OH** **4089-AD** **4177-AC** **4597-OH**

R

© MS Motorservice International GmbH 2021

See disclaimer on page 1

MIDLUM									
280.18 177-247 kW (240-340 PS) DXi 7	05.06→		**4321-OX**		**4646-AR**		**079-FS** **4152-FX** **4322-FS** **4714-UX**	(LH) (LH), ZF Servocom RAS-EC	**044-OH** **4089-AD** **4177-AC** **4597-OH**
						AdBlue/ SCR-System			
180.12 128 kW (174 PS) DCI 4-C	10.01→		**055-OS**		**4127-AR** **4629-AR**		**079-FS** **4043-FS**	(LH), ZF Servocom RAS-EC	**4597-OH** **617-AD**
190.12 118-162 kW (160-220 PS) DXi 5	05.06→		**4321-OX**		**4646-AR**		**079-FS** **4152-FX** **4322-FS** **4714-UX**	(LH) (LH), ZF Servocom RAS-EC	**044-OH** **4089-AD** **4177-AC** **4597-OH**
						AdBlue/ SCR-System			
220.15 158 kW (215 PS) DCI 6-W	10.01→		**055-OS**				**079-FS**		
240.15 177-247 kW (240-340 PS) DXi 7	05.06→		**4321-OX**		**4646-AR**		**079-FS** **4152-FX** **4322-FS** **4714-UX**	(LH) (LH), ZF Servocom RAS-EC	**044-OH** **4089-AD** **4177-AC** **4597-OH**
						AdBlue/ SCR-System			
MIDLUM II									
180 118-162 kW (160-220 PS) DXi 5, DXi 5 180	04.06→		**4321-OX**		**4646-AR**		**4152-FX** **4322-FS** **4714-UX**	(LH) (LH), ZF Servocom RAS-EC	**044-OH** **4089-AD** **4177-AC** **4597-OH**
						AdBlue/ SCR-System			
220 118-162 kW (160-220 PS) DXi 5, DXi 5 220	04.06→		**4321-OX**		**4646-AR**		**4152-FX** **4322-FS** **4714-UX**	(LH) (LH), ZF Servocom RAS-EC	**044-OH** **4089-AD** **4177-AC** **4597-OH**
						AdBlue/ SCR-System			
270 195 kW (270 PS) DXi 7 270	04.06→		**4321-OX**		**4646-AR**		**4152-FX** **4322-FS** **4714-UX**	(LH) (LH), ZF Servocom RAS-EC	**044-OH** **4089-AD** **4177-AC** **4597-OH**
						AdBlue/ SCR-System			
300 217 kW (300 PS) DXi 7 300	04.06→		**4321-OX**		**4646-AR**		**4152-FX** **4322-FS** **4714-UX**	(LH) (LH), ZF Servocom RAS-EC	**044-OH** **4089-AD** **4177-AC** **4597-OH**
						AdBlue/ SCR-System			
PER-SERIE									
180 166-265 kW (225-360 PS) MIPR 06.20.45, MIPS 06.20.30	08.82→		**000-OS**		**036-AR**	(12)	**079-FS**		

R

See disclaimer on page 1

© MS Motorservice International GmbH 2021

PR									
14 135-194 kW (184-264 PS) MID 620.30, MIDR 06.20.30, MIDR 06.20.30 A, MIDS 06.20.30 D, MIDS 06.20.30 N, MIP 06.20.30, MIS 06.20.30	01.75→ 12.87		**000-OS**	(12)	**036-AR**	(12)	**079-FS**		
100 128-265 kW (174-360 PS) MID 620.30, MIP 06.20.30, MIPR 06.20.45, MIPR 06.20.45 B3, MIPR 06.20.45 C3, MIPS 06.20.30, V 8.510	01.72→ 05.95		**000-OS**	(12)	**064-AR**	(12)	**079-FS**		
112 195-265 kW (265-360 PS) MIPR 06.20.45	02.96→	(HG)	**4464-OC**					(LH)	**044-OH**
118 195-265 kW (265-360 PS) MIPR 06.20.45	02.96→	(HG)	**4464-OC**					(LH)	**044-OH**
180 137-186 kW (186-253 PS) MIPS 06.20.45	06.84→ 06.92		**055-OS**			(12)	**079-FS**		
PREMIUM									
Distribution 210.16 154 kW (209 PS) MIDR 06.02.26 W/4	01.00→	(HG)	**055-OS** **4643-OS**		**4127-AR** **4629-AR**		**079-FS**	(LH)	**636-OZ** **044-OH** **305-AD**
Distribution 210.18D, 220.18 154-158 kW (209-215 PS) DCI 6-W, MIDR 06.02.26 W/4	01.00→	(HG)	**055-OS** **4643-OS**		**4127-AR** **4629-AR**		**079-FS**	(LH)	**636-OZ** **044-OH** **305-AD**
Distribution 210.19D 154 kW (209 PS) MIDR 06.02.26 W/4	01.00→		**055-OS**				**079-FS**		
Distribution 250.16 184 kW (250 PS) MIDR 06.02.26 Y/41	05.96→	(HG)	**055-OS** **4643-OS**		**4127-AR** **4629-AR**		**079-FS**		**305-AD**
Distribution 250.18D 184 kW (250 PS) MIDR 06.02.26 Y/41	05.96→ 09.01	(HG)	**055-OS** **4643-OS**		**4127-AR** **4629-AR**		**079-FS**		**305-AD**
Distribution 250.19 184 kW (250 PS) MIDR 06.02.26 Y/41	05.96→	(HG)	**055-OS** **4643-OS**		**4127-AR** **4629-AR**		**079-FS**		**305-AD**
Distribution 260.16 188 kW (256 PS) MIDR 06.20.45 C/4	04.96→ 12.01	(HG)	**055-OS** **4643-OS**		**4127-AR** **4629-AR**		**079-FS**	(LH)	**635-OZ** **044-OH** **305-AD**
Distribution 260.18 188 kW (256 PS) MIDR 06.20.45 C/4	04.96→	(HG)	**055-OS** **4643-OS**		**4127-AR** **4629-AR**		**079-FS**	(LH)	**635-OZ** **044-OH** **305-AD**
Distribution 260.19 188 kW (256 PS) MIDR 06.20.45 C/4	04.96→	(HG)	**055-OS** **4643-OS**		**4127-AR** **4629-AR**		**079-FS**	(LH)	**635-OZ** **044-OH** **305-AD**
Distribution 270.18 195-303 kW (265-412 PS) DCI 6-A, DCi 11 I + J01, DCi 6 AC J01	11.00→	(HG)	**055-OS** **4643-OS**		**4127-AR** **4629-AR**	water separator AdBlue/ SCR-System	**079-FS** **4043-FS** **4322-FS** **4474-FC** **4714-UX**		**636-OZ** **305-AD**
Distribution 300.16D 219 kW (298 PS) MIDR 06.20.45 D/41	04.96→ 06.97	(HG)	**055-OS** **4643-OS**		**4127-AR** **4629-AR**		**079-FS**	(LH)	**635-OZ** **044-OH** **305-AD**
Distribution 300.16T 219 kW (298 PS) MIDR 06.20.45 D/41	04.96→ 06.97	(HG)	**055-OS** **4643-OS**		**4127-AR** **4629-AR**		**079-FS**	(LH)	**635-OZ** **044-OH** **305-AD**

R

© MS Motorservice International GmbH 2021

See disclaimer on page 1

PREMIUM									
Distribution 300.18D 219 kW (298 PS) MIDR 06.20.45 D/41	04.96→ 06.97	(HG)	**055-OS** **4643-OS**		**4127-AR** **4629-AR**		**079-FS**	(LH)	**635-OZ** **044-OH** **305-AD**
Distribution 300.18D/T 219 kW (298 PS) MIDR 06.20.45 D/41	04.96→ 06.97	(HG)	**055-OS** **4643-OS**		**4127-AR** **4629-AR**		**079-FS**	(LH)	**635-OZ** **044-OH** **305-AD**
Distribution 300.19 219 kW (298 PS) MIDR 06.20.45 D/41	04.96→ 06.97	(HG)	**055-OS** **4643-OS**		**4127-AR** **4629-AR**		**079-FS**	(LH)	**635-OZ** **044-OH** **305-AD**
Distribution 300.19D/T 219 kW (298 PS) MIDR 06.20.45 D/41	04.96→ 06.97	(HG)	**055-OS** **4643-OS**		**4127-AR** **4629-AR**		**079-FS**	(LH)	**635-OZ** **044-OH** **305-AD**
Distribution 300.26D 219 kW (298 PS) MIDR 06.20.45 D/41	04.96→ 06.97	(HG)	**055-OS** **4643-OS**		**4127-AR** **4629-AR**		**079-FS**	(LH)	**635-OZ** **044-OH** **305-AD**
Distribution 300.26D 219 kW (298 PS) MIDR 06.20.45 D/41	04.96→ 06.97		**055-OS**				**079-FS**		
Distribution 320.18 230-236 kW (313-321 PS) dCi 11G	08.00→	(HG)	**055-OS** **4643-OS**		**4127-AR** **4629-AR**	water separator	**4043-FS** **4474-FC**		**305-AD** **4177-AC**
Distribution 320.18 D 229-236 kW (311-321 PS) DCi 11 G + J01, DCi 6 AE J01, dCi 11G	08.00→	(HG)	**055-OS** **4643-OS**		**4127-AR** **4629-AR**	water separator	**4043-FS** **4474-FC**		**305-AD**
Distribution 320.18 D 235 kW (320 PS) DXi 7 320	03.05→	(HG)	**055-OS** **4643-OS**		**4127-AR** **4629-AR**	water separator	**4043-FS** **4474-FC**		**305-AD** **4177-AC**
Distribution 320.24D 230-236 kW (313-321 PS) dCi 11G	08.00→	(HG)	**055-OS** **4643-OS**		**4127-AR** **4629-AR**	water separator	**4043-FS** **4474-FC**		**305-AD** **4177-AC**
Distribution 320.26D 230-236 kW (313-321 PS) dCi 11G	08.00→	(HG)	**055-OS** **4643-OS**		**4127-AR** **4629-AR**	water separator	**4043-FS** **4474-FC**		**305-AD** **4177-AC**
Distribution 320.26D 230-236 kW (313-321 PS) dCi 11G	08.00→		**055-OS**						
Distribution 340.18D 249 kW (338 PS) MIDR 06.20.45 E/41	04.96→	(HG)	**055-OS** **4321-OX** **4643-OS**		**4127-AR** **4629-AR**	AdBlue/ SCR-System	**079-FS** **4714-UX**	(LH)	**635-OZ** **044-OH** **305-AD**
Distribution 340.18D/T 249 kW (338 PS) MIDR 06.20.45 E/41	04.96→	(HG)	**055-OS** **4321-OX** **4643-OS**		**4127-AR** **4629-AR**	AdBlue/ SCR-System	**079-FS** **4714-UX**	(LH)	**635-OZ** **044-OH** **305-AD**
Distribution 340.19D 249 kW (338 PS) MIDR 06.20.45 E/41	04.96→	(HG)	**055-OS** **4321-OX** **4643-OS**		**4127-AR** **4629-AR**	AdBlue/ SCR-System	**079-FS** **4714-UX**	(LH)	**635-OZ** **044-OH** **305-AD**
Distribution 340.19D/T 249 kW (338 PS) MIDR 06.20.45 E/41	04.96→	(HG)	**055-OS** **4321-OX** **4643-OS**		**4127-AR** **4629-AR**	AdBlue/ SCR-System	**079-FS** **4714-UX**	(LH)	**635-OZ** **044-OH** **305-AD**
Distribution 340.26D 249 kW (338 PS) MIDR 06.20.45 E/41	04.96→	(HG)	**055-OS** **4321-OX** **4643-OS**		**4127-AR** **4629-AR**	AdBlue/ SCR-System	**079-FS** **4714-UX**	(LH)	**635-OZ** **044-OH** **305-AD**

R

See disclaimer on page 1

© MS Motorservice International GmbH 2021

PREMIUM									
Distribution 340.26D 249 kW (338 PS) MIDR 06.20.45 E/41	04.96→		**055-OS**				**079-FS**		
Distribution 370.18 266 kW (362 PS) dCi 11E	08.00→	(HG)	**055-OS** **4643-OS**		**4127-AR** **4629-AR**	water separator water separator (130 mm) AdBlue/ SCR-System	**4043-FS** **4474-FC** **4652-FS** **4714-UX**	(LH), ZF Servocom RAS-EC	**636-OZ** **305-AD** **4597-OH**
Distribution 370.18D 266-272 kW (362-370 PS) DCi 11 E + J01, dCi 11E	08.00→ 04.06	(HG)	**055-OS** **4643-OS**		**4127-AR** **4629-AR**	water separator water separator (130 mm) AdBlue/ SCR-System	**4043-FS** **4474-FC** **4652-FS** **4714-UX**		**636-OZ** **305-AD**
Distribution 370.24D 266 kW (362 PS) dCi 11E	08.00→	(HG)	**055-OS** **4643-OS**		**4127-AR** **4629-AR**	water separator water separator (130 mm) AdBlue/ SCR-System	**4043-FS** **4474-FC** **4652-FS** **4714-UX**	(LH), ZF Servocom RAS-EC	**636-OZ** **305-AD** **4597-OH**
Distribution 370.26D 266 kW (362 PS) dCi 11E	08.00→	(HG)	**055-OS** **4643-OS**		**4127-AR** **4629-AR**	water separator water separator (130 mm) AdBlue/ SCR-System	**4043-FS** **4474-FC** **4652-FS** **4714-UX**	(LH), ZF Servocom RAS-EC	**636-OZ** **305-AD** **4597-OH**
Distribution 370.26D 266 kW (362 PS) dCi 11E	08.00→		**055-OS**						
Distribution 400.18D/T 288 kW (392 PS) MIDR 06.23.56 B/41	01.00→	(HG)	**055-OS** **4643-OS**		**4127-AR** **4629-AR**		**079-FS**		**305-AD**
Distribution 420.18 303 kW (412 PS) dCi 11C	08.00→	(HG)	**055-OS** **4643-OS**		**4127-AR** **4629-AR**	water separator	**4043-FS** **4474-FC**	(LH)	**636-OZ** **044-OH** **305-AD**
Distribution 420.18D 303 kW (412 PS) dCi 11C	08.00→	(HG)	**055-OS** **4643-OS**		**4127-AR** **4629-AR**	water separator	**4043-FS** **4474-FC**	(LH)	**636-OZ** **044-OH** **305-AD**
Route 300.16 219 kW (298 PS) MIDR 06.20.45 D/41	09.96→ 06.97	(HG)	**055-OS** **4643-OS**		**4127-AR** **4629-AR**		**079-FS**	(LH)	**635-OZ** **044-OH** **305-AD**
Route 300.18 219 kW (298 PS) MIDR 06.20.45 D/41	09.96→ 06.97	(HG)	**055-OS** **4643-OS**		**4127-AR** **4629-AR**		**079-FS**	(LH)	**635-OZ** **044-OH** **305-AD**
Route 300.18T 219 kW (298 PS) MIDR 06.20.45 D/41	09.96→ 06.97	(HG)	**055-OS** **4643-OS**		**4127-AR** **4629-AR**		**079-FS**	(LH)	**635-OZ** **044-OH** **305-AD**
Route 300.19 219 kW (298 PS) MIDR 06.20.45 D/41	09.96→ 06.97	(HG)	**055-OS** **4643-OS**		**4127-AR** **4629-AR**		**079-FS**	(LH)	**635-OZ** **044-OH** **305-AD**

R

© MS Motorservice International GmbH 2021
See disclaimer on page 1

PREMIUM									
Route 300.19T 219 kW (298 PS) MIDR 06.20.45 D/41	09.96→ 06.97	(HG)	**055-OS** **4643-OS**		**4127-AR** **4629-AR**		**079-FS**	(LH)	**635-OZ** **044-OH** **305-AD**
Route 320.18 230-236 kW (313-321 PS) dCi 11G	08.00→	(HG)	**055-OS** **4643-OS**		**4127-AR** **4629-AR**	water separator	**4043-FS** **4474-FC**		**305-AD** **4177-AC**
Route 320.18 230-236 kW (313-321 PS) dCi 11G	08.00→	(HG)	**055-OS** **4643-OS**		**4127-AR** **4629-AR**	water separator	**4043-FS** **4474-FC**		**305-AD** **4177-AC**
Route 340.18 249 kW (338 PS) MIDR 06.20.45 E/41	04.96→ 03.01	(HG)	**055-OS** **4321-OX** **4643-OS**		**4127-AR** **4629-AR**	AdBlue/ SCR-System	**079-FS** **4714-UX**	(LH)	**635-OZ** **044-OH** **305-AD**
Route 340.18T 249 kW (338 PS) MIDR 06.20.45 E/41	04.96→	(HG)	**055-OS** **4321-OX** **4643-OS**		**4127-AR** **4629-AR**	AdBlue/ SCR-System	**079-FS** **4714-UX**	(LH)	**635-OZ** **044-OH** **305-AD**
Route 340.19 249 kW (338 PS) MIDR 06.20.45 E/41	04.96→	(HG)	**055-OS** **4321-OX** **4643-OS**		**4127-AR** **4629-AR**	AdBlue/ SCR-System	**079-FS** **4714-UX**	(LH)	**635-OZ** **044-OH** **305-AD**
Route 340.19T 249 kW (338 PS) MIDR 06.20.45 E/41	04.96→	(HG)	**055-OS** **4321-OX** **4643-OS**		**4127-AR** **4629-AR**	AdBlue/ SCR-System	**079-FS** **4714-UX**	(LH)	**635-OZ** **044-OH** **305-AD**
Route 340.24 249 kW (338 PS) MIDR 06.20.45 E/41	04.96→	(HG)	**055-OS** **4321-OX** **4643-OS**		**4127-AR** **4629-AR**	AdBlue/ SCR-System	**079-FS** **4714-UX**	(LH)	**635-OZ** **044-OH** **305-AD**
Route 340.26 249 kW (338 PS) MIDR 06.20.45 E/41	04.96→	(HG)	**055-OS** **4321-OX** **4643-OS**		**4127-AR** **4629-AR**	AdBlue/ SCR-System	**079-FS** **4714-UX**	(LH)	**635-OZ** **044-OH** **305-AD**
Route 370.18 266 kW (362 PS) dCi 11E	08.00→	(HG)	**055-OS** **4643-OS**		**4127-AR** **4629-AR**	water separator water separator (130 mm) AdBlue/ SCR-System	**4043-FS** **4474-FC** **4652-FS** **4714-UX**	(LH), ZF Servocom RAS-EC	**636-OZ** **305-AD** **4597-OH**
Route 370.18 266 kW (362 PS) dCi 11E	08.00→	(HG)	**055-OS** **4643-OS**		**4127-AR** **4629-AR**	water separator water separator (130 mm) AdBlue/ SCR-System	**4043-FS** **4474-FC** **4652-FS** **4714-UX**	(LH), ZF Servocom RAS-EC	**636-OZ** **305-AD** **4597-OH**
Route 370.24 266 kW (362 PS) dCi 11E	08.00→	(HG)	**055-OS** **4643-OS**		**4127-AR** **4629-AR**	water separator water separator (130 mm) AdBlue/ SCR-System	**4043-FS** **4474-FC** **4652-FS** **4714-UX**	(LH), ZF Servocom RAS-EC	**636-OZ** **305-AD** **4597-OH**

R

See disclaimer on page 1

© MS Motorservice International GmbH 2021

PREMIUM									
Route 370.26 266 kW (362 PS) dCi 11E	08.00→	(HG)	**055-OS** **4643-OS**		**4127-AR** **4629-AR**	water separator water separator (130 mm) AdBlue/ SCR-System	**4043-FS** **4474-FC** **4652-FS** **4714-UX**	(LH), ZF Servocom RAS-EC	**636-OZ** **305-AD** **4597-OH**
Route 385.18,400.18 280-288 kW (381-392 PS) MIDR 06.23.56 A/41, MIDR 06.23.56 B/41	04.96→	(HG)	**055-OS** **4643-OS**		**4127-AR** **4629-AR**		**079-FS**		**305-AD**
Route 385.18T,400.18T 280-288 kW (381-392 PS) MIDR 06.23.56 A/41, MIDR 06.23.56 B/41	04.96→	(HG)	**055-OS** **4643-OS**		**4127-AR** **4629-AR**		**079-FS**		**305-AD**
Route 385.19,400.19 280-288 kW (381-392 PS) MIDR 06.23.56 A/41, MIDR 06.23.56 B/41	04.96→ 03.01	(HG)	**055-OS** **4643-OS**		**4127-AR** **4629-AR**		**079-FS**		**305-AD**
Route 385.19T,400.19T 280-288 kW (381-392 PS) MIDR 06.23.56 A/41, MIDR 06.23.56 B/41	04.96→	(HG)	**055-OS** **4643-OS**		**4127-AR** **4629-AR**		**079-FS**		**305-AD**
Route 385.24,400.24 280-288 kW (381-392 PS) MIDR 06.23.56 A/41, MIDR 06.23.56 B/41	04.96→	(HG)	**055-OS** **4643-OS**		**4127-AR** **4629-AR**		**079-FS**		**305-AD**
Route 385.24T,400.24T 280-288 kW (381-392 PS) MIDR 06.23.56 A/41, MIDR 06.23.56 B/41	09.96→	(HG)	**055-OS** **4643-OS**		**4127-AR** **4629-AR**		**079-FS**		**305-AD**
Route 385.26 280 kW (381 PS) MIDR 06.23.56 A/41	04.96→		**055-OS**				**079-FS**		
Route 385.26,400.26 280-288 kW (381-392 PS) MIDR 06.23.56 A/41, MIDR 06.23.56 B/41	04.96→	(HG)	**055-OS** **4643-OS**		**4127-AR** **4629-AR**		**079-FS**		**305-AD**
Route 420.18 303 kW (412 PS) dCi 11C	08.00→	(HG)	**055-OS** **4643-OS**		**4127-AR** **4629-AR**	water separator	**4043-FS** **4474-FC**	(LH)	**636-OZ** **044-OH** **305-AD**
Route 420.18T 303-309 kW (412-420 PS) DCi 11 C + J01, dCi 11 B/43, dCi 11C	08.00→ 04.06	(HG)	**055-OS** **4643-OS**		**4127-AR** **4629-AR**	water separator	**4043-FS** **4474-FC**	(LH)	**636-OZ** **044-OH** **305-AD**
Route 420.24 303 kW (412 PS) dCi 11C	08.00→	(HG)	**055-OS** **4643-OS**		**4127-AR** **4629-AR**	water separator	**4043-FS** **4474-FC**	(LH)	**636-OZ** **044-OH** **305-AD**
Route 420.24 303 kW (412 PS) dCi 11C	08.00→	(HG)	**055-OS** **4643-OS**		**4127-AR** **4629-AR**	water separator	**4043-FS** **4474-FC**	(LH)	**636-OZ** **044-OH** **305-AD**
Route 420.25 303 kW (412 PS) dCi 11C	08.00→	(HG)	**055-OS** **4643-OS**		**4127-AR** **4629-AR**	water separator	**4043-FS** **4474-FC**	(LH)	**636-OZ** **044-OH** **305-AD**

R

© MS Motorservice International GmbH 2021

See disclaimer on page 1

PREMIUM									
Route 420.26 303 kW (412 PS) dCi 11C	08.00→	(HG)	**055-OS** **4643-OS**		**4127-AR** **4629-AR**	water separator	**4043-FS** **4474-FC**	(LH)	**636-OZ** **044-OH** **305-AD**
PREMIUM 2									
Distribution 240.18 D 177-247 kW (240-340 PS) DXi 7, DXi 7 240	05.06→	(HG)	**4321-OX** **4643-OS**		**4629-AR**	AdBlue/ SCR-System	**4322-FS** **4714-UX**		**4177-AC**
Distribution 280.18 D 177-247 kW (240-340 PS) DXi 7, DXi 7 280	10.05→	(HG)	**4643-OS**		**4629-AR**	AdBlue/ SCR-System	**4152-FX** **4322-FS** **4714-UX**		
Distribution 280.26 177-247 kW (240-340 PS) DXi 7	10.05→	(HG)	**4643-OS**		**4629-AR**	AdBlue/ SCR-System	**4152-FX** **4322-FS** **4714-UX**		
Distribution 320.18 177-247 kW (240-340 PS) DXi 7	05.06→	(HG)	**055-OS** **4643-OS**		**4127-AR** **4629-AR**	water separator	**4043-FS** **4474-FC**		**305-AD** **4177-AC**
Distribution 320.18 D 177-247 kW (240-340 PS) DXi 7	10.05→	(HG)	**055-OS** **4643-OS**		**4127-AR** **4629-AR**	water separator	**4043-FS** **4474-FC**		**305-AD** **4177-AC**
Distribution 320.26 177-247 kW (240-340 PS) DXi 7	10.05→	(HG)	**055-OS** **4643-OS**		**4127-AR** **4629-AR**	water separator	**4043-FS** **4474-FC**		**305-AD** **4177-AC**
Distribution 370.18 D 243-339 kW (330-460 PS) DXi 11	10.05→	(HG)	**055-OS** **4643-OS**		**4127-AR** **4629-AR**	water separator water separator (130 mm) AdBlue/ SCR-System	**4043-FS** **4474-FC** **4652-FS** **4714-UX**	(LH), ZF Servocom RAS-EC	**636-OZ** **305-AD** **4597-OH**
Distribution 370.18 D 243-339 kW (330-460 PS) DXi 11	10.05→	(HG)	**055-OS** **4643-OS**		**4127-AR** **4629-AR**	water separator water separator (130 mm) AdBlue/ SCR-System	**4043-FS** **4474-FC** **4652-FS** **4714-UX**	(LH), ZF Servocom RAS-EC	**636-OZ** **305-AD** **4597-OH**
Distribution 370.26 243-339 kW (330-460 PS) DXi 11	10.05→	(HG)	**055-OS** **4643-OS**		**4127-AR** **4629-AR**	water separator water separator (130 mm) AdBlue/ SCR-System	**4043-FS** **4474-FC** **4652-FS** **4714-UX**	(LH), ZF Servocom RAS-EC	**636-OZ** **305-AD** **4597-OH**
Distribution 410.18 D 243-339 kW (330-460 PS) DXi 11, DXi 11 410	10.05→	(HG) 09.07→	**261-OS** **4643-OS** **4724-OX**		**4629-AR**	water separator (130 mm) AdBlue/ SCR-System	**4652-FS** **4714-UX**	(LH), ZF Servocom RAS-EC	**4597-OH**

R

See disclaimer on page 1

© MS Motorservice International GmbH 2021

PREMIUM 2									
Distribution 410.18 D 243-339 kW (330-460 PS) DXi 11	10.05→		**261-OS**		**4629-AR**	water separator (130 mm)	**4652-FS**	(LH), ZF Servocom RAS-EC	**4597-OH**
		(HG)	**4643-OS**			AdBlue/ SCR-System	**4714-UX**		
			4724-OX						
Distribution 410.26 243-339 kW (330-460 PS) DXi 11	10.05→		**261-OS**		**4629-AR**	water separator (130 mm)	**4652-FS**	(LH), ZF Servocom RAS-EC	**4597-OH**
		(HG)	**4643-OS**			AdBlue/ SCR-System	**4714-UX**		
			4724-OX						
Distribution 450.18 D 243-339 kW (330-460 PS) DXi 11	10.05→	(20)	**261-OS**		**4127-AR**		**4113-FS**	(LH)	**044-OH**
		(HG)	**4643-OS**		**4629-AR**		**4194-FS**		**4177-AC**
			660-OS			water separator (130 mm)	**4652-FS**	(LH), ZF Servocom RAS-EC	**4597-OH**
		09.07→	**4724-OX**			AdBlue/ SCR-System	**4714-UX**		
Lander 460.18 243-339 kW (330-460 PS) DXi 11	10.06→						**4085-FX**		**4242-AC**
PREMIUM-SERIE									
220 158 kW (215 PS) DCI 6-W	11.00→ 04.06		**055-OS**		**4127-AR**		**079-FS**		**636-OZ**
		(HG)	**4643-OS**		**4629-AR**		**4043-FS**		**305-AD**
330 243 kW (330 PS) DXi 11 330		(HG)	**4643-OS**		**4629-AR**				
380 279 kW (380 PS) DXi 11 380			**055-OS**		**4127-AR**		**4043-FS**		**305-AD**
		(HG)	**4643-OS**		**4629-AR**	water separator	**4474-FC**	(LH), ZF Servocom RAS-EC	**4597-OH**
		09.07→	**4724-OX**			water separator (130 mm)	**4652-FS**		
						AdBlue/ SCR-System	**4714-UX**		
412 195-303 kW (265-412 PS) DCi 11 I + J01		(HG)	**4643-OS**						
440 324 kW (441 PS) DXi 11 440		(HG)	**4643-OS**		**4629-AR**			(LH), ZF Servocom RAS-EC	**4597-OH**
		09.07→	**4724-OX**						
Premium 460 338 kW (460 PS) DXi 11 460		(20)	**261-OS**		**4127-AR**		**4113-FS**	(LH)	**044-OH**
		(HG)	**4643-OS**		**4629-AR**		**4194-FS**		**4177-AC**
			660-OS			water separator (130 mm)	**4652-FS**	(LH), ZF Servocom RAS-EC	**4597-OH**
R									
212 117 kW (159 PS) MIDR 06.02.12 B	01.90→ 05.90		**055-OS**		**036-AR**		**079-FS**	(LH)	**044-OH**
									305-AD
								with coalescing filter	**4078-AD**
310 224-228 kW (305-310 PS) MIDR 06.35.40 C	10.80→ 03.89		**000-OS**				**030-FC**		**305-AD**
						(12)	**079-FS**	with coalescing filter	**4078-AD**

R

© MS Motorservice International GmbH 2021

See disclaimer on page 1

R									
312 129-222 kW (175-302 PS) MIDR 06.20.45, MIDS 06.20.45, MIDS 06.20.45 D, MIDS 06.20.45 F, MIDS 06.20.45 F/3	11.86→ 12.03							with coalescing filter	**305-AD** **4078-AD**
332 185-191 kW (252-260 PS) MIHR 06.20.45 A3, MIHR 06.20.45 A41, MIHS 06.20.45 A	09.92→ 12.03	(HG)	**055-OS** **4464-OC**				**079-FS**	with coalescing filter	**305-AD** **4078-AD**
340 214-259 kW (291-352 PS) MIDR 06.20.45, MIDR 06.20.45 E, MIDR 06.20.45 E2, MIDR 06.35.40 G	03.86→		**055-OS**			(12)	**079-FS**	with coalescing filter	**305-AD** **4078-AD**
350 243-259 kW (330-352 PS) MIDR 06.35.40 G	01.90→ 01.92	(HG)	**055-OS** **4643-OS**			(12)	**079-FS**	with coalescing filter	**635-OZ** **305-AD** **4078-AD**
357 264-279 kW (359-380 PS) MIDR 06.35.40 H	01.86→ 10.96		**000-OS**				**079-FS**	(LH) with coalescing filter	**044-OH** **305-AD** **4078-AD**
360 262 kW (356 PS) MIVS 08.35.30, MIVS 08.35.30 C, MIVS 08.35.30-20137	10.80→		**000-OS** **055-OS**			(12)	**079-FS**	with coalescing filter	**305-AD** **4078-AD**
380 264-279 kW (359-380 PS) MIDR 06.35.40 H	01.90→ 01.92	(HG)	**055-OS** **4643-OS**				**079-FS**	with coalescing filter	**635-OZ** **305-AD** **4078-AD**
R 310.16 224-228 kW (305-310 PS) MIDR 06.35.40 C	10.80→ 03.89		**055-OS**				**079-FS**		
R 310.16/T 224-228 kW (305-310 PS) MIDR 06.35.40 C	10.80→ 03.89						**079-FS**		
R 310.17 224-228 kW (305-310 PS) MIDR 06.35.40 C	10.80→ 03.89		**055-OS**				**079-FS**		
R 310.17/T 224-228 kW (305-310 PS) MIDR 06.35.40 C	10.80→ 03.89		**055-OS**				**079-FS**		
R 310.19 224-228 kW (305-310 PS) MIDR 06.35.40 C	10.80→ 03.89		**055-OS**				**079-FS**		
R 310.19/T 224-228 kW (305-310 PS) MIDR 06.35.40 C	10.80→ 03.89		**055-OS**				**079-FS**		
R 310.22 224-228 kW (305-310 PS) MIDR 06.35.40 C	10.80→ 03.89		**055-OS**				**079-FS**		
R 310.22 224-228 kW (305-310 PS) MIDR 06.35.40 C	10.80→ 03.89		**055-OS**				**079-FS**		
R 310.22/T 224-228 kW (305-310 PS) MIDR 06.35.40 C	10.80→ 03.89		**055-OS**				**079-FS**		
R 330.17 240-249 kW (326-339 PS) MIDR 06.20.45 E	05.88→ 05.91		**055-OS**				**079-FS**	with coalescing filter	**635-OZ** **305-AD** **4078-AD**
R 330.17/T 240-249 kW (326-339 PS) MIDR 06.20.45 E	05.88→ 05.91		**055-OS**				**079-FS**	10.89→ with coalescing filter	**635-OZ** **305-AD** **4078-AD**

See disclaimer on page 1

© MS Motorservice International GmbH 2021

R									
R 330.19 240-249 kW (326-339 PS) MIDR 06.20.45 E	05.88→ 05.91		**055-OS**				**079-FS**	with coalescing filter	**635-OZ** **305-AD** **4078-AD**
R 330.19/T 240-249 kW (326-339 PS) MIDR 06.20.45 E	05.88→ 05.91		**055-OS**				**079-FS**	with coalescing filter	**635-OZ** **305-AD** **4078-AD**
R 330.24 240-249 kW (326-339 PS) MIDR 06.20.45 E	05.88→ 05.91		**055-OS**				**079-FS**	with coalescing filter	**635-OZ** **305-AD** **4078-AD**
R 340.17 243-259 kW (330-352 PS) MIDR 06.35.40 G	03.86→ 01.90		**055-OS**				**079-FS**		
R 340.17/T 243-259 kW (330-352 PS) MIDR 06.35.40 G	03.86→ 01.90		**055-OS**				**079-FS**		
R 340.19 243-259 kW (330-352 PS) MIDR 06.35.40 G	03.86→ 01.90		**055-OS**				**079-FS**		
R 340.19/T 243-259 kW (330-352 PS) MIDR 06.35.40 G	03.86→ 01.90		**055-OS**				**079-FS**		
R 340.24 243-259 kW (330-352 PS) MIDR 06.35.40 G	03.86→ 01.90		**055-OS**				**079-FS**		
R 340ti.16/T 240-249 kW (326-339 PS) MIDR 06.20.45 E	01.90→ 05.91		**055-OS**				**079-FS**		
R 340ti.17 240-249 kW (326-339 PS) MIDR 06.20.45 E	01.90→ 05.91		**055-OS**				**079-FS**		
R 340ti.18 240-249 kW (326-339 PS) MIDR 06.20.45 E	01.90→ 05.91		**055-OS**				**079-FS**		
R 340ti.18 240-249 kW (326-339 PS) MIDR 06.20.45 E	01.90→ 05.91		**055-OS**				**079-FS**		
R 340ti.18 240-249 kW (326-339 PS) MIDR 06.20.45 E	01.90→ 05.91		**055-OS**				**079-FS**		
R 340ti.18/T 240-249 kW (326-339 PS) MIDR 06.20.45 E	01.90→ 05.91		**055-OS**				**079-FS**		
R 340ti.19 240-249 kW (326-339 PS) MIDR 06.20.45 E	01.90→ 05.91		**055-OS**				**079-FS**		
R 340ti.19/T 240-249 kW (326-339 PS) MIDR 06.20.45 E	01.90→ 05.91		**055-OS**				**079-FS**		
R 340ti.24 240-249 kW (326-339 PS) MIDR 06.20.45 E	01.90→ 05.91		**055-OS**				**079-FS**		
R 340ti.26 240-249 kW (326-339 PS) MIDR 06.20.45 E	01.90→ 05.91		**055-OS**				**079-FS**		
R 350.17 243-259 kW (330-352 PS) MIDR 06.35.40 G	05.90→ 05.91		**055-OS**						
R 350.17 243-259 kW (330-352 PS) MIDR 06.35.40 G	05.90→ 05.91		**055-OS**						
R 350.17/T 243-259 kW (330-352 PS) MIDR 06.35.40 G	05.90→ 05.91		**055-OS**						
R 350.18 243-259 kW (330-352 PS) MIDR 06.35.40 G	05.90→ 05.91		**055-OS**						
R 350.18 243-259 kW (330-352 PS) MIDR 06.35.40 G	05.90→ 05.91		**055-OS**						
R 350.18 243-259 kW (330-352 PS) MIDR 06.35.40 G	05.90→ 05.91		**055-OS**						
R 350.18/T 243-259 kW (330-352 PS) MIDR 06.35.40 G	05.90→ 05.91		**055-OS**						

© MS Motorservice International GmbH 2021

See disclaimer on page 1

R									
R 350.19 243-259 kW (330-352 PS) MIDR 06.35.40 G	05.90→ 05.91		**055-OS**						
R 350.19/T 243-259 kW (330-352 PS) MIDR 06.35.40 G	05.90→ 05.91		**055-OS**						
R 350.19/TB 243-259 kW (330-352 PS) MIDR 06.35.40 G	05.90→ 05.91		**055-OS**						
R 350.24 243-259 kW (330-352 PS) MIDR 06.35.40 G	05.90→ 05.91		**055-OS**						
R 350.26 243-259 kW (330-352 PS) MIDR 06.35.40 G	05.90→ 05.91		**055-OS**						
R 360.19/T 257-268 kW (350-365 PS) MIVS 08.35.30	01.90→ 05.91		**055-OS**				**079-FS**		
R 360.26/T 257-268 kW (350-365 PS) MIVS 08.35.30	01.90→ 05.91		**055-OS**				**079-FS**		
R 365.17 264-279 kW (359-380 PS) MIDR 06.35.40 H	10.87→ 05.90		**055-OS**				**079-FS**	with coalescing filter	**305-AD** **4078-AD**
R 365.17/T 264-279 kW (359-380 PS) MIDR 06.35.40 H	10.87→ 05.90		**055-OS**				**079-FS**	with coalescing filter	**305-AD** **4078-AD**
R 365.19 264-279 kW (359-380 PS) MIDR 06.35.40 H	10.87→ 05.90		**055-OS**				**079-FS**	with coalescing filter	**305-AD** **4078-AD**
R 365.19/T 264-279 kW (359-380 PS) MIDR 06.35.40 H	10.87→ 05.90		**055-OS**				**079-FS**	with coalescing filter	**305-AD** **4078-AD**
R 365.24 264-279 kW (359-380 PS) MIDR 06.35.40 H	10.87→ 05.90		**055-OS**				**079-FS**	with coalescing filter	**305-AD** **4078-AD**
R 365.24 264-279 kW (359-380 PS) MIDR 06.35.40 H	10.87→ 05.90		**055-OS**				**079-FS**	with coalescing filter	**305-AD** **4078-AD**
R 370.16 268 kW (365 PS) MIVS 08.35.30 F	10.83→ 07.85		**000-OS** **055-OS**				**079-FS**	with coalescing filter	**305-AD** **4078-AD**
R 370.16/T 268 kW (365 PS) MIVS 08.35.30 F	10.83→ 07.85		**000-OS**			(12)	**079-FS**	with coalescing filter	**305-AD** **4078-AD**
R 370.19/T 268 kW (365 PS) MIVS 08.35.30 F	10.83→ 07.85		**055-OS**				**079-FS**		
R 370.22/T 268 kW (365 PS) MIVS 08.35.30 F	10.83→ 07.85		**000-OS** **055-OS**				**079-FS**	with coalescing filter	**305-AD** **4078-AD**
R 370.26/T 268 kW (365 PS) MIVS 08.35.30 F	10.83→ 07.85		**055-OS**				**079-FS**		
R 380.17 264-279 kW (359-380 PS) MIDR 06.35.40 H	01.90→ 05.91		**055-OS**				**079-FS**		
R 380.18 264-279 kW (359-380 PS) MIDR 06.35.40 H	01.90→ 05.91		**055-OS**				**079-FS**		
R 380.18 264-279 kW (359-380 PS) MIDR 06.35.40 H	01.90→ 05.91		**055-OS**				**079-FS**		

See disclaimer on page 1

© MS Motorservice International GmbH 2021

R									
R 380.18 264-279 kW (359-380 PS) MIDR 06.35.40 H	01.90→ 05.91		**055-OS**				**079-FS**		
R 380.18/T 264-279 kW (359-380 PS) MIDR 06.35.40 H	01.90→ 05.91		**055-OS**				**079-FS**		
R 380.19 264-279 kW (359-380 PS) MIDR 06.35.40 H	01.90→ 05.91		**055-OS**				**079-FS**		
R 380.19/T 264-279 kW (359-380 PS) MIDR 06.35.40 H	01.90→ 05.91		**055-OS**				**079-FS**		
R 380.19/TB 264-279 kW (359-380 PS) MIDR 06.35.40 H	01.90→ 05.91		**055-OS**				**079-FS**		
R 380.22/T 264-279 kW (359-380 PS) MIDR 06.35.40 H	01.90→ 05.91		**055-OS**				**079-FS**		
R 380.24 264-279 kW (359-380 PS) MIDR 06.35.40 H	01.90→ 05.91		**055-OS**				**079-FS**		
R 380.25 264-279 kW (359-380 PS) MIDR 06.35.40 H	01.90→ 05.91		**055-OS**				**079-FS**		
R 380.25 264-279 kW (359-380 PS) MIDR 06.35.40 H	01.90→ 05.91		**055-OS**				**079-FS**		
R 380.25/T 264-279 kW (359-380 PS) MIDR 06.35.40 H	01.90→ 05.91		**055-OS**				**079-FS**		
R 380.26 264-279 kW (359-380 PS) MIDR 06.35.40 H	01.90→ 05.91		**055-OS**				**079-FS**		
R 380.26/T 264-279 kW (359-380 PS) MIDR 06.35.40 H	01.90→ 05.91		**055-OS**				**079-FS**		
R 390.16 286-296 kW (389-402 PS) MIVR 08.35.30 C	07.85→ 03.89		**000-OS** **055-OS**				**079-FS**	with coalescing filter	**4078-AD**
R 390.16/T 286-296 kW (389-402 PS) MIVR 08.35.30, MIVR 08.35.30 C	07.85→ 03.89		**000-OS** **055-OS**			(12)	**079-FS**	with coalescing filter	**4078-AD**
R 390.17 286-296 kW (389-402 PS) MIVR 08.35.30 C	07.85→ 03.89		**000-OS** **055-OS**				**079-FS**	with coalescing filter	**4078-AD**
R 390.17/T 286-296 kW (389-402 PS) MIVR 08.35.30 C	07.85→ 03.89		**000-OS** **055-OS**				**079-FS**	with coalescing filter	**4078-AD**
R 390.19/T 286-296 kW (389-402 PS) MIVR 08.35.30 C	07.85→ 03.89		**055-OS**				**079-FS**		
R 390.22/T 286-296 kW (389-402 PS) MIVR 08.35.30 C	07.85→ 03.89		**000-OS** **055-OS**				**079-FS**	with coalescing filter	**4078-AD**
R 390.24 286-296 kW (389-402 PS) MIVR 08.35.30 C	07.85→ 03.89		**000-OS** **055-OS**				**079-FS**	with coalescing filter	**4078-AD**
R 390.24/T 286-296 kW (389-402 PS) MIVR 08.35.30 C	07.85→ 03.89		**000-OS** **055-OS**				**079-FS**	with coalescing filter	**4078-AD**
R 420.17 299-310 kW (407-422 PS) MIVR 08.35.30 G, MIVR 08.35.30 H	10.88→ 10.91	(HG)	**055-OS** **4643-OS**				**079-FS**		
R 420.17/T 299-310 kW (407-422 PS) MIVR 08.35.30 G, MIVR 08.35.30 H	10.88→ 10.91	(HG)	**4643-OS**				**079-FS**		
R 420.19 299-310 kW (407-422 PS) MIVR 08.35.30 G, MIVR 08.35.30 H	10.88→ 10.91	(HG)	**4643-OS**				**079-FS**		

R

© MS Motorservice International GmbH 2021

See disclaimer on page 1

RENAULT TRUCKS (RVI)

R									
R 420.19/T 299-310 kW (407-422 PS) MIVR 08.35.30 G, MIVR 08.35.30 H	10.88→ 10.91	(HG)	**055-OS** **4643-OS**				**079-FS**		
R 420.24 299-310 kW (407-422 PS) MIVR 08.35.30 G, MIVR 08.35.30 H	10.88→ 10.91	(HG)	**055-OS** **4643-OS**				**079-FS**		
R 420.24/T 299-310 kW (407-422 PS) MIVR 08.35.30 G, MIVR 08.35.30 H	10.88→ 10.91	(HG)	**055-OS** **4643-OS**				**079-FS**		
R 420.35/T 299-310 kW (407-422 PS) MIVR 08.35.30 G, MIVR 08.35.30 H	10.88→ 10.91	(HG)	**055-OS** **4643-OS**				**079-FS**		
S-SERIE									
105 117 kW (160 PS) D 0846 HM 42 U	01.83→ 12.94		**042-OC**			(12) (12)	**021-FC** **030-FC**		
110 76 kW (103 PS) 797-21	06.85→ 09.90					(12) (12)	**030-FC** **079-FS**		
50 111-113 kW (151-154 PS) 798-10	05.83→ 07.86		**264-OS**						
45 117 kW (160 PS) D 0846 HM 42 U	06.80→ 12.94		**042-OC**				**021-FC**		
90 66 kW (90 PS) 720	05.84→ 06.91					(12) (12)	**030-FC** **079-FS**		
SG-SERIE									
2 56 kW (76 PS) 712	10.79→ 09.86					(12)	**030-FC**		
3 56 kW (76 PS) 712	10.79→ 09.86					(12)	**030-FC**		
4 66 kW (90 PS) 720	06.80→ 09.86					(12)	**030-FC**		
SM-SERIE									
6 93 kW (126 PS) 597	01.71→ 06.80					(12)	**030-FC**		
8 93-110 kW (126-150 PS) 597, 797	01.71→ 06.84					(12)	**030-FC**		
T									
380P LOW 279-280 kW (379-381 PS) DTI11-122HH	01.13→		**660-OS**						
380P, 380P LOW 279-280 kW (379-381 PS) DTI11-122HH	01.13→		**660-OS**						
380P, 380P LOW 279-280 kW (379-381 PS) DTI11-122HH	01.13→		**660-OS**						
380T LOW, 380T TAG 279-280 kW (379-381 PS) DTI11-122HH	01.13→		**660-OS**						
380T PUS 279-280 kW (379-381 PS) DTI11-122HH	01.13→		**660-OS**						

See disclaimer on page 1

© MS Motorservice International GmbH 2021

T									
380T, 380T LOW, 380T X-LOW 279-280 kW (379-381 PS) DTI 11-380, DTI11-122HH	01.13→	(20)	**261-OS** **660-OS**			AdBlue/ SCR-System	**4713-UX**	(LH) (LH), ZF Servocom RAS-EC (19)	**983-CS** **044-OH** **4089-AD** **4597-OH** **4726-AC** **4728-AC** **4790-AC**
430P LOW 316 kW (430 PS) DTI11-122HI	01.13→		**660-OS**						
430P, 430P LOW 316 kW (430 PS) DTI11-122HI	01.13→		**660-OS**						
430P, 430P LOW 316 kW (430 PS) DTI11-122HI	01.13→		**660-OS**						
430T PUS 316 kW (430 PS) DTI11-122HI	01.13→		**660-OS**						
430T TAG, 430T LOW 316 kW (430 PS) DTI11-122HI	01.13→		**660-OS**						
430T, 430T LOW, 430T X-LOW 316 kW (430 PS) DTI 11-430, DTI11-122HI	01.13→	(20)	**261-OS** **660-OS**			AdBlue/ SCR-System	**4713-UX**	(LH) (LH), ZF Servocom RAS-EC (19)	**983-CS** **044-OH** **4089-AD** **4597-OH** **4726-AC** **4728-AC** **4790-AC**
440P LOW 323-324 kW (439-441 PS) DTI13-122HK	01.13→		**660-OS**						
440P, 440P LOW 323-324 kW (439-441 PS) DTI13-122HK	01.13→		**660-OS**						
440P, 440P LOW 323-324 kW (439-441 PS) DTI13-122HK	01.13→		**660-OS**						
440T LOW, 440T TAG 323-324 kW (439-441 PS) DTI13-122HK	01.13→		**660-OS**						
440T PUS 323-324 kW (439-441 PS) DTI13-122HK	01.13→		**660-OS**						
440T, 440T LOW, 440T X-LOW 323-324 kW (439-441 PS) DTI 13-440, DTI13-122HK	01.13→	(20)	**261-OS** **660-OS**		**4658-AR** **4659-AP**	AdBlue/ SCR-System	**4713-UX**	(LH) (LH), ZF Servocom RAS-EC (19)	**983-CS** **044-OH** **4089-AD** **4597-OH** **4726-AC** **4728-AC** **4790-AC**
460P LOW 338 kW (460 PS) DTI11-122HJ	01.13→		**660-OS**						
460P, 460P LOW 338 kW (460 PS) DTI11-122HJ	01.13→		**660-OS**						

R

© MS Motorservice International GmbH 2021

See disclaimer on page 1

T									
460P, 460P LOW 338 kW (460 PS) DTI11-122HJ	01.13→		**660-OS**						
460T LOW, 460T TAG 338 kW (460 PS) DTI11-122HJ	01.13→		**660-OS**						
460T PUS 338 kW (460 PS) DTI11-122HJ	01.13→		**660-OS**						
460T, 460T LOW, 460T X-LOW 338-339 kW (460 PS) DTI 11-460, DTI11-122HJ	01.13→	(20)	**261-OS** **660-OS**			AdBlue/ SCR-System	**4713-UX**	(LH) (LH), ZF Servocom RAS-EC (19)	**983-CS** **044-OH** **4089-AD** **4597-OH** **4726-AC** **4728-AC** **4790-AC**
480P LOW 353 kW (480 PS) DTI13-122HL	01.13→		**660-OS**						
480P, 480P LOW 353 kW (480 PS) DTI13-122HL	01.13→		**660-OS**						
480P, 480P LOW 353 kW (480 PS) DTI13-122HL	01.13→		**660-OS**						
480T LOW, 480T TAG 353 kW (480 PS) DTI13-122HL	01.13→		**660-OS**						
480T PUS 353 kW (480 PS) DTI13-122HL	01.13→		**660-OS**						
480T, 480T LOW, 480T X-LOW 353 kW (480 PS) DTI 13-480, DTI13-122HL	01.13→	(20)	**261-OS** **660-OS**		**4658-AR** **4659-AP**	AdBlue/ SCR-System	**4713-UX**	(LH) (LH), ZF Servocom RAS-EC (19)	**983-CS** **044-OH** **4089-AD** **4597-OH** **4726-AC** **4728-AC** **4790-AC**
520P LOW 382 kW (520 PS) DTI13-122HM	01.13→		**660-OS**						
520P, 520P LOW 382 kW (520 PS) DTI13-122HM	01.13→		**660-OS**						
520P, 520P LOW 382 kW (520 PS) DTI13-122HM	01.13→		**660-OS**						
520T LOW, 520T TAG 382 kW (520 PS) DTI13-122HM	01.13→		**660-OS**						
520T PUS 382 kW (520 PS) DTI13-122HM	01.13→		**660-OS**						
520T, 520T LOW, 520T X-LOW 382-383 kW (520 PS) DTI 13-520, DTI13-122HM	01.13→	(20)	**261-OS** **660-OS**		**4658-AR** **4659-AP**	AdBlue/ SCR-System	**4713-UX**	(LH) (LH), ZF Servocom RAS-EC (19)	**983-CS** **044-OH** **4089-AD** **4597-OH** **4726-AC** **4728-AC** **4790-AC**

R

See disclaimer on page 1

© MS Motorservice International GmbH 2021

TB									
191 141 kW (192 PS) MID 06.20.30	06.80→ 12.84		**000-OS**		**036-AR**	(12)	**030-FC**		
231 153-169 kW (208-230 PS) MIDS 06.20.30, MIDS 06.20.30 N	06.80→		**000-OS**		**036-AR**		**079-FS**		
TBH									
280 177-208 kW (241-283 PS) MDS 06.35.40, MDS 06.35.40 H, MIDS 06.35.40 D, MIDS 06.35.40 E	01.77→ 06.91		**000-OS**			(12) (12) (12)	**030-FC** **031-FC** **079-FS**		
TF-SERIE									
230 158 kW (215 PS) MIDS 06.20.30	01.76→ 09.79		**000-OS**		**036-AR**	(12)	**079-FS**		
TLM-SERIE									
280 208 kW (283 PS) MIDS 06.35.40 D	06.80→ 05.91	(12)	**000-OS** **096-OC**			(12) (12) (12)	**030-FC** **031-FC** **079-FS**		
TLR-SERIE									
280 177-208 kW (241-283 PS) MDS 06.35.40, MIDS 06.35.40 E	01.77→ 12.92	(12)	**000-OS** **096-OC**			(12) (12) (12)	**030-FC** **031-FC** **079-FS**		
TP-SERIE									
3 56 kW (76 PS) 712	06.80→ 05.85						**079-FS**		
TR									
260 MD 063.540	01.73→ 06.79		**096-OC**			(12) (12)	**031-FC** **079-FS**		
280 195-196 kW (265-266 PS) MDS 06.35.40 I, MIDS 06.35.40 E	01.77→ 12.82	(12)	**000-OS** **096-OC**			(12) (12) (12)	**030-FC** **031-FC** **079-FS**		
320 239 kW (325 PS) MIV 08.35.30	09.73→ 09.79	(12) (12)	**000-OS** **096-OC**			(12)	**079-FS**		
350 262 kW (356 PS) MIVS 08.35.30, MIVS 08.35.30-20137	08.77→ 84		**000-OS**			(12)	**079-FS**		
TRACER									
Tracer 185-191 kW (252-260 PS) MIHR 06.20.45 A3, MIHR 06.20.45 A41, MIHS 06.20.45 A, MIHS 06.20.45 B	03.92→	(HG)	**4464-OC**				**079-FS**	(LH)	**044-OH**
TRH									
320 239 kW (325 PS) MIV 08.35.30	09.73→ 09.79		**000-OS**			(12)	**079-FS**		
350 262 kW (356 PS) MIVS 08.35.30	08.77→ 06.80		**000-OS**						
WINNEBAGO									
2.1 TD	04.82→		**507-OS**			CAV Bosch	**031-FC** **075-FS**		
2.2i	03.88→					(P)	**032-FP** **632-FP**		

R

© MS Motorservice International GmbH 2021

See disclaimer on page 1

950									
3.0 V6 TGI 190 kW (258 PS) LFW	07.12→ 12.15		**4895-OS**						

R

See disclaimer on page 1

© MS Motorservice International GmbH 2021

DAWN (RR6)									
V12 419-465 kW (570-632 PS) N74 B66 A	02.16→						**4521-FP**		
V12 419-465 kW (570-632 PS) N74 B66 A	07.17→						**4521-FP**		
GHOST I (RR4)									
V-Specification 419-465 kW (570-632 PS) N74 B66 A	01.14→ 06.14						**4521-FP**		
V12 419-465 kW (570-632 PS) N74 B66 A	12.09→ 03.20						**4521-FP**		
V12 419-465 kW (570-632 PS) N74 B66 A	03.16→ 03.20						**4521-FP**		
PHANTOM VII (RR1)									
V12 338 kW (460 PS) N73 B68 A	01.03→ 07.17			→09.06	**995-AP**				
WRAITH (RR5)									
V12 419-465 kW (570-632 PS) N74 B66 A	08.13→						**4521-FP**		

R

© MS Motorservice International GmbH 2021

See disclaimer on page 1

100 / METRO Hatchback (XP)									
111 C/L/S 44 kW (60 PS) 11 K2A, 11 K2D	03.90→ 12.98		**850-OS**				**032-FP** (P) **632-FP**		
114 D 38 kW (52 PS) TUD 3	10.92→ 12.94	01.93→	**386-OS**						
114 GSi 76 kW (103 PS) 14 K4F	10.94→ 10.95		**850-OS**						
114 GTI 16V 66-70 kW (90-95 PS) 14 K4C, 14 K4D	03.90→ 08.91		**850-OS**						
114 GTI 16V 76 kW (103 PS) 14 K4F	08.91→ 12.98		**850-OS**						
100 Convertible (XP)									
114 76 kW (103 PS) 14 K4F	03.97→ 10.98		**850-OS**						
200 Coupe (XW)									
216 90 kW (122 PS) D 16 A8	10.92→ 06.99		**510-OS**				**032-FP** (P) **632-FP**		
220 Turbo 132-147 kW (180-200 PS) 20 T4G	10.92→ 06.99		**850-OS**						
200 I Saloon (XH)									
216 61-75 kW (83-102 PS) 16 H	03.85→ 09.89		**510-OS**				**032-FP** (P) **632-FP**		
216 Vitesse 61-75 kW (83-102 PS) 16 H	09.84→ 09.89		**510-OS**				**032-FP** (P) **632-FP**		
200 II Convertible (XW)									
214 1.4 66-70 kW (90-95 PS) 14 K4C	04.90→ 09.92		**850-OS**						
214 1.4 66-70 kW (90-95 PS) 14 K4C, 14 K4D	01.92→ 11.99		**850-OS**						
214 1.4i 16V 76 kW (103 PS) 14 K4F	01.93→ 11.99		**850-OS**						
200 II Hatchback (RF)									
214 i 55 kW (75 PS) 14 K2F	11.95→ 03.00		**850-OS**						
216 Si 80-86 kW (109-117 PS) 16 K4F	11.95→ 06.99		**850-OS**						
218 K Vi 107-110 kW (146-150 PS) 18 K4K	11.95→ 03.00		**850-OS**						
220 D/SD 63 kW (86 PS) 20 T2R	04.96→ 03.00						**181-FP**		
220 SDi 74-83 kW (101-113 PS) 20 T2N	11.95→ 03.00						**181-FP**		
200 II Hatchback (XW)									
214 55 kW (75 PS) 14 K2A, 14 K2D	09.93→ 12.95		**850-OS**						
216 GTi 90 kW (122 PS) D 16 A8	01.90→ 10.95		**146-OS**						
216 GTi 96 kW (131 PS) D 16 A9	09.90→ 10.95		**146-OS**						
218 D 47-52 kW (64-71 PS) XUD9	09.91→ 10.95		**386-OS**				**031-FC**		
218 TD 64-65 kW (87-88 PS) XUD 7TE	09.91→ 10.95		**386-OS**				**031-FC**		

R

See disclaimer on page 1

© MS Motorservice International GmbH 2021

200 II Hatchback (XW)									
220 Turbo 132-147 kW (180-200 PS) 20 T4G	01.93→ 12.95		**850-OS**						
2000-3500 Hatchback (SD1)									
3500 115 kW (156 PS) 38 A, 39 A	06.76→ 10.86		**052-OS** **052/3-OS**						
25 I Hatchback (RF)									
1.4 16V 62 kW (84 PS) 14 K4M	10.99→ 05.05		**850-OS**						
1.4 16V 76 kW (103 PS) 14 K4F	10.99→ 05.05		**850-OS**						
1.6 16V 80-86 kW (109-117 PS) 16 K4F	10.99→ 05.05		**850-OS**						
1.8 16V 85-88 kW (116-120 PS) 18 K4F	10.99→ 05.05		**850-OS**						
1.8 16V 107-110 kW (146-150 PS) 18 K4K	02.00→ 05.05		**850-OS**						
2.0 iDT 74-83 kW (101-113 PS) 20 T2N	10.99→ 05.05						**181-FP**		
400 II (RT)									
416 Si 83 kW (113 PS) D 16 Y3	03.95→ 06.99		**850-OS**				**824-FP**		
416 Si 80-86 kW (109-117 PS) 16 K4F	05.95→ 03.00		**850-OS**				**824-FP**		
420 D 63 kW (86 PS) 20 T2R	04.96→ 03.00						**181-FP**		
420 Di 74-83 kW (101-113 PS) 20 T2N	05.95→ 03.00						**181-FP**		
400 II (XW)									
416 GSI 82 kW (112 PS) D 16 Z2	04.90→ 04.95		**146-OS**						
416 GSI/GSE 85 kW (116 PS) D 16 A7	04.90→ 04.95		**146-OS**						
418 D 47-52 kW (64-71 PS) XUD9	09.91→ 04.95		**386-OS**				**031-FC**		
418 TD 64-65 kW (87-88 PS) XUD 7TE	09.91→ 04.95		**386-OS**				**031-FC**		
420 Turbo 132-147 kW (180-200 PS) 20 T4G	01.93→ 04.95		**850-OS**						
400 II Hatchback (RT)									
416 Si 80-86 kW (109-117 PS) 16 K4F	05.95→ 03.00		**850-OS**				**824-FP**		
416 Si 83 kW (113 PS) D 16 Y3	06.95→ 03.00		**850-OS**				**824-FP**		
420 D 63 kW (86 PS) 20 T2R	04.96→ 03.00						**181-FP**		
420 Di 74-83 kW (101-113 PS) 20 T2N	05.95→ 03.00						**181-FP**		
400 Tourer (XW)									
1.8 TD 64-65 kW (87-88 PS) XUD 7TE	09.93→ 11.98		**386-OS**				**031-FC**		
45 I Hatchback (RT)									
1.4 76 kW (103 PS) 14 K4F	02.00→ 05.05		**850-OS**						

R

© MS Motorservice International GmbH 2021

See disclaimer on page 1

45 I Hatchback (RT)									
1.6 80-86 kW (109-117 PS) 16 K4F	02.00→ 05.05		**850-OS**						
1.8 85-88 kW (116-120 PS) 18 K4F	02.00→ 05.05		**850-OS**						
2.0 V6 110 kW (150 PS) 20 K4F	02.00→ 05.05		**850-OS**						
2.0 iDT 74-83 kW (101-113 PS) 20 T2N	02.00→ 05.05						**181-FP**		
45 I Saloon (RT)									
1.4 76 kW (103 PS) 14 K4F	02.00→ 05.05		**850-OS**						
1.6 80-86 kW (109-117 PS) 16 K4F	02.00→ 05.05		**850-OS**						
1.8 85-88 kW (116-120 PS) 18 K4F	02.00→ 05.05		**850-OS**						
2.0 V6 110 kW (150 PS) 20 K4F	02.00→ 05.05		**850-OS**						
2.0 iDT 74-83 kW (101-113 PS) 20 T2N	02.00→ 05.05						**181-FP**		
600 I (RH)									
618 i/Si 85 kW (115 PS) F 18 A3	03.96→ 02.99		**146-OS**						
620 Sdi 74-83 kW (101-113 PS) 20 T2N	12.94→ 06.99						**181-FP**		
620 Ti Vitesse 132-147 kW (180-200 PS) 20 T4G	05.94→ 08.98		**850-OS**						
623 Si 116 kW (158 PS) H 23 A3	08.93→ 06.99		**146-OS**						
75 (RJ)									
2.0 CDT 85-96 kW (116-131 PS) 204D2	02.99→ 05.05	→12.02	**567-OX**		**913-AR**				
2.0 CDTi 85-96 kW (116-131 PS) 204D2	02.03→ 05.05		**567-OX**		**913-AR**				
75 I Tourer (RJ)									
2.0 CDT 85 kW (116 PS) M 47 R	08.01→ 05.05	→12.02	**567-OX**		**913-AR**				
2.0 CDTi 85-96 kW (116-131 PS) 204D2	02.03→ 05.05		**567-OX**		**913-AR**				
800 (XS)									
820 74 kW (101 PS) 20HC	10.88→ 10.91		**850-OS**						
820 16 V I/SI (XS) 103 kW (140 PS) 20 HD	10.86→ 10.88		**850-OS**			(AL)	**080-FP**		
820 16V Turbo (RS) 100-147 kW (136-200 PS) T 16	01.92→ 02.99		**850-OS**			(AL)	**080-FP**		
820 I/SI (RS) 100-132 kW (136-179 PS) 20 T4H	01.92→ 02.99		**850-OS**			(AL)	**080-FP**		
820 SE/SI 88 kW (120 PS) 20 HS	10.86→ 12.91		**850-OS**			(AL)	**080-FP**		
820 SI (XS) 98 kW (133 PS) 20 HD M 16	10.88→ 12.91		**850-OS**			(AL)	**080-FP**		
820 Sport 132-147 kW (180-200 PS) 20 T4G	04.94→ 03.96		**850-OS**			(AL)	**080-FP**		

R

See disclaimer on page 1

© MS Motorservice International GmbH 2021

800 (XS)									
820e 88 kW (120 PS) 20 HS	10.86→ 10.91		**850-OS**						
825 D/SD (XS) 87 kW (118 PS) 425 SL1RR, 492 4 SHIRG	01.90→ 02.99		**052-OS** **052/3-OS**				**075-FS**		
800 Hatchback (XS)									
820 16V Turbo (RS) 100-147 kW (136-200 PS) T 16	11.91→ 02.99		**850-OS**			(AL)	**080-FP**		
820 I/SI (XS) 100-132 kW (136-179 PS) 20 T4H	01.91→ 02.99		**850-OS**			(AL)	**080-FP**		
820 SE/SI 88 kW (120 PS) 20 HS	10.86→ 12.91		**850-OS**			(AL)	**080-FP**		
820 SI (XS) 98 kW (133 PS) 20 HD M 16	10.88→ 12.91		**850-OS**			(AL)	**080-FP**		
820 Sport 132-147 kW (180-200 PS) 20 T4G	04.94→ 03.96		**850-OS**			(AL)	**080-FP**		
820 i/Si (XS) 103 kW (140 PS) 20 HD	10.88→ 12.91		**850-OS**			(AL)	**080-FP**		
AUSTIN MONTEGO									
2.0 74-86 kW (101-117 PS) O Series (74 kW), O Series (86 KW)	04.84→ 12.93		**850-OS**			(P)	**032-FP** **632-FP**		
2.0 TD 60 kW (82 PS) Prima 80 T	09.88→ 12.93						**075-FS**		
MAESTRO									
2.0i 75-86 kW (102-117 PS) 20 H	10.84→ 12.93		**850-OS**			(P)	**032-FP** **632-FP**		
MAESTRO Hatchback									
1.3 49-51 kW (67-69 PS) 12 HE	09.90→ 01.95		**850-OS**						
1.3 49-51 kW (67-69 PS) 12 HE	09.90→ 01.95		**850-OS**						
1.6 61-75 kW (83-102 PS) 16 H	09.90→ 01.95		**510-OS**						
2.0 D 44 kW (60 PS) B2A	09.90→ 10.92						**075-FS**		
2.0 TD 60 kW (82 PS) BB	09.90→ 01.95						**075-FS**		
ROVER 600									
620 Si	09.93→ 04.99		**146-OS**						
620i 85-96 kW (116-131 PS) F20A	09.93→ 06.96		**146-OS**						
STREETWISE Hatchback									
2.0 TD 74-83 kW (101-113 PS) 20 T2N	08.03→ 05.05						**181-FP**		

R

© MS Motorservice International GmbH 2021

See disclaimer on page 1

9-3 (YS3D)									
2.0 SE Turbo 141-147 kW (192-200 PS) B204R	02.98→ 09.02	08.02→	**081-OS** **630-OX**			(AL), 08.02→ (ST), Bitte Abmessungen beachten, 08.02→	**171-FP** **268-FP** **643-FP**		**4035-ACC**
2.0 Turbo 110-147 kW (150-200 PS) B204L, B205E, B205L	02.98→ 09.02	08.02→	**081-OS** **630-OX**			(AL), 08.02→ (ST), Bitte Abmessungen beachten, 08.02→	**171-FP** **268-FP** **643-FP**		**4035-ACC**
2.0 Turbo 108-113 kW (147-154 PS) B204E	10.98→ 09.02	08.02→	**081-OS** **630-OX**			(AL), 08.02→ (ST), Bitte Abmessungen beachten, 08.02→	**171-FP** **268-FP** **643-FP**		**4035-ACC**
2.0 Turbo 110-141 kW (150-192 PS) B205E	03.99→ 09.02	08.02→	**081-OS** **630-OX**			(AL), 08.02→ (ST), Bitte Abmessungen beachten, 08.02→	**171-FP** **268-FP** **643-FP**		**4035-ACC**
2.0 Turbo 151 kW (205 PS) B205R	10.99→ 09.02	08.02→	**081-OS** **630-OX**			(AL), 08.02→ (ST), Bitte Abmessungen beachten, 08.02→	**171-FP** **268-FP** **643-FP**		**4035-ACC**
2.0 i 96 kW (131 PS) B204I	02.98→ 09.02		**081-OS**				**171-FP**		**4035-ACC**
2.2 TiD 85-92 kW (115-125 PS) D223L, X 22 DTH	02.98→ 11.00		**569-OX**				**4554-FX** **687-FC**		**4035-ACC**
2.2 TiD 85-92 kW (115-125 PS) D223L	11.00→ 09.02		**569-OX**				**4554-FX** **687-FC**		**4035-ACC**
2.3 152-224 kW (207-305 PS) B235R	09.99→ 01.02		**081-OS**				**171-FP**		
2.3 Turbo 152-224 kW (207-305 PS) B235R	10.98→ 09.02		**081-OS**				**171-FP**		
2.3 i 107-112 kW (146-152 PS) B234I	02.98→ 09.02		**081-OS**				**171-FP**		
9-3 (YS3F, E79, D79, D75)									
1,8t 110 kW (150 PS) B207E	09.02→ 02.15		**081-OS** **630-OX**			(AL) (ST), Bitte Abmessungen beachten	**171-FP** **268-FP** **643-FP**		**4035-ACC**
1.8 i 90 kW (122 PS) Z 18 XE	01.04→ 02.15		**917-OS**						**4035-ACC**
1.9 TTiD 96-132 kW (130-180 PS) A 19 DTR, Z 19 DTR	12.07→ 02.15	08.08→	**4460-OX**				**4482-FP**		**4035-ACC**
1.9 TiD 88 kW (120 PS) Z 19 DT	09.04→ 02.15		**4111-OX**				**4136-FX**		**4035-ACC**
1.9 TiD 110 kW (150 PS) Z 19 DTH	09.04→ 02.15		**4111-OX**				**4136-FX**		**4035-ACC**

S

See disclaimer on page 1

© MS Motorservice International GmbH 2021

9-3 (YS3F, E79, D79, D75)									
2.0 Turbo XWD 145-185 kW (197-252 PS) B207R	01.08→ 02.15		**081-OS** **630-OX**			(AL) (ST), Bitte Abmessungen beachten	**171-FP** **268-FP** **643-FP**		**4035-ACC**
2.0 t 145-185 kW (197-252 PS) B207R	09.02→ 02.15		**081-OS** **630-OX**			(AL) (ST), Bitte Abmessungen beachten	**171-FP** **268-FP** **643-FP**		**4035-ACC**
2.0 t 129-143 kW (175-194 PS) B207L	09.02→ 02.15		**081-OS** **630-OX**			(AL) (ST), Bitte Abmessungen beachten	**171-FP** **268-FP** **643-FP**		**4035-ACC**
2.0 t BioPower 145-185 kW (197-252 PS) B207R	09.02→ 02.15		**081-OS** **630-OX**			(AL) (ST), Bitte Abmessungen beachten	**171-FP** **268-FP** **643-FP**		**4035-ACC**
2.2 TiD 85-92 kW (115-125 PS) D223L	09.02→ 02.15		**569-OX**				**4554-FX** **687-FC**		**4035-ACC**
2.8 Turbo V6 169-239 kW (230-325 PS) LP9	03.05→ 02.15					(AL) (ST), Bitte Abmessungen beachten	**268-FP** **643-FP**		**4035-ACC**
2.8 Turbo V6 169-203 kW (230-276 PS) B284L	12.07→ 02.15					(AL) (ST), Bitte Abmessungen beachten	**268-FP** **643-FP**		**4035-ACC**
2.8 Turbo V6 169-203 kW (230-276 PS) B284L	04.08→ 02.15					(AL) (ST), Bitte Abmessungen beachten	**268-FP** **643-FP**		**4035-ACC**
2.8 Turbo V6 XWD 203-206 kW (276-280 PS) B284R	05.08→ 12.11					(AL) (ST), Bitte Abmessungen beachten	**268-FP** **643-FP**		**4035-ACC**
9-3 Cabriolet (YS3D)									
2.0 SE Turbo 141-147 kW (192-200 PS) B204R	02.98→ 08.03	08.02→	**081-OS** **630-OX**			(AL), 08.02→ (ST), Bitte Abmessungen beachten, 08.02→	**171-FP** **268-FP** **643-FP**		**4035-ACC**
2.0 Turbo 110-147 kW (150-200 PS) B204L, B205E, B205L	02.98→ 08.03	08.02→	**081-OS** **630-OX**			(AL), 08.02→ (ST), Bitte Abmessungen beachten, 08.02→	**171-FP** **268-FP** **643-FP**		**4035-ACC**
2.0 Turbo 108-113 kW (147-154 PS) B204E	10.98→ 08.03	08.02→	**081-OS** **630-OX**			(AL), 08.02→ (ST), Bitte Abmessungen beachten, 08.02→	**171-FP** **268-FP** **643-FP**		**4035-ACC**

S

© MS Motorservice International GmbH 2021

See disclaimer on page 1

9-3 Cabriolet (YS3D)									
2.0 Turbo 151 kW (205 PS) B205R	10.99→ 08.03	08.02→	**081-OS** **630-OX**			(AL), 08.02→ (ST), Bitte Abmessungen beachten, 08.02→	**171-FP** **268-FP** **643-FP**		**4035-ACC**
2.0 Turbo 110-141 kW (150-192 PS) B205E	01.01→ 08.03	08.02→	**081-OS** **630-OX**			(AL), 08.02→ (ST), Bitte Abmessungen beachten, 08.02→	**171-FP** **268-FP** **643-FP**		**4035-ACC**
2.0 i 96 kW (131 PS) B204I	02.98→ 08.03		**081-OS**				**171-FP**		**4035-ACC**
2.3 152-224 kW (207-305 PS) B235R	09.99→ 01.02		**081-OS**				**171-FP**		
2.3 Turbo 152-224 kW (207-305 PS) B235R	10.99→ 08.03		**081-OS**				**171-FP**		
2.3 i 107-112 kW (146-152 PS) B234I	02.98→ 08.03		**081-OS**				**171-FP**		
9-3 Convertible (YS3F)									
1.9 TTiD 96-132 kW (130-180 PS) A 19 DTR	12.07→ 02.15	08.08→	**4460-OX**				**4482-FP**		**4035-ACC**
1.9 TTiD 96-132 kW (130-180 PS) A 19 DTR, Z 19 DTR	12.07→ 02.15	08.08→	**4460-OX**				**4482-FP**		**4035-ACC**
1.9 TiD 88 kW (120 PS) Z 19 DT	09.04→ 02.15		**4111-OX**				**4136-FX**		**4035-ACC**
1.9 TiD 110 kW (150 PS) Z 19 DTH	01.06→ 02.15		**4111-OX**				**4136-FX**		**4035-ACC**
2.0 t 129-143 kW (175-194 PS) B207L	08.03→ 02.15		**081-OS** **630-OX**			(AL) (ST), Bitte Abmessungen beachten	**171-FP** **268-FP** **643-FP**		**4035-ACC**
2.0 t 145-185 kW (197-252 PS) B207R	08.03→ 02.15		**081-OS** **630-OX**			(AL) (ST), Bitte Abmessungen beachten	**171-FP** **268-FP** **643-FP**		**4035-ACC**
2.8 Turbo V6 169-203 kW (230-276 PS) B284L	12.07→ 02.15					(AL) (ST), Bitte Abmessungen beachten	**268-FP** **643-FP**		**4035-ACC**
9-3 Estate (E50)									
1.8 i 90 kW (122 PS) Z 18 XE	03.05→ 02.15		**917-OS**						**4035-ACC**
1.9 TTiD 96-132 kW (130-180 PS) A 19 DTR	12.07→ 02.15	08.08→	**4460-OX**				**4482-FP**		**4035-ACC**
1.9 TTiD 96-132 kW (130-180 PS) A 19 DTR	12.07→ 02.15	08.08→	**4460-OX**				**4482-FP**		**4035-ACC**
1.9 TTiD 129-132 kW (175-180 PS) Z 19 DTR	12.07→ 02.15	08.08→	**4460-OX**				**4482-FP**		**4035-ACC**
1.9 TiD 88 kW (120 PS) Z 19 DT	03.05→ 02.15		**4111-OX**				**4136-FX**		**4035-ACC**
1.9 TiD 110 kW (150 PS) Z 19 DTH	03.05→ 02.15		**4111-OX**				**4136-FX**		**4035-ACC**

S

See disclaimer on page 1

© MS Motorservice International GmbH 2021

9-3 Estate (E50)									
2.0 t 129-143 kW (175-194 PS) B207L	03.05→ 02.15		**081-OS** **630-OX**			(AL) (ST), Bitte Abmessungen beachten	**171-FP** **268-FP** **643-FP**		**4035-ACC**
2.0 t 145-185 kW (197-252 PS) B207R	03.05→ 02.15		**081-OS** **630-OX**			(AL) (ST), Bitte Abmessungen beachten	**171-FP** **268-FP** **643-FP**		**4035-ACC**
2.0 t XWD 145-185 kW (197-252 PS) B207R	06.08→ 02.15		**081-OS** **630-OX**			(AL) (ST), Bitte Abmessungen beachten	**171-FP** **268-FP** **643-FP**		**4035-ACC**
2.8 Turbo V6 169-239 kW (230-325 PS) LP9	03.05→ 02.15					(AL) (ST), Bitte Abmessungen beachten	**268-FP** **643-FP**		**4035-ACC**
2.8 Turbo V6 169-203 kW (230-276 PS) B284L	12.07→ 02.15					(AL) (ST), Bitte Abmessungen beachten	**268-FP** **643-FP**		**4035-ACC**
2.8 Turbo V6 XWD 203-206 kW (276-280 PS) B284R	05.08→ 12.11					(AL) (ST), Bitte Abmessungen beachten	**268-FP** **643-FP**		**4035-ACC**
9-3X (YS3)									
1.9 TTiD AWD 96-132 kW (130-180 PS) A 19 DTR, Z 19 DTR	02.09→ 12.12		**4460-OX**				**4482-FP**		**4035-ACC**
2.0 t XWD 145-185 kW (197-252 PS) B207R	02.09→ 02.15		**081-OS** **630-OX**			(AL) (ST), Bitte Abmessungen beachten	**171-FP** **268-FP** **643-FP**		**4035-ACC**
9-5 (YS3E)									
1.9 TiD 110 kW (150 PS) Z 19 DTH	01.06→ 12.09		**4111-OX**						
2.0 Turbo SE 110-141 kW (150-192 PS) B205E	10.98→ 07.00					(AL)	**171-FP** **268-FP**		
2.0 t 110-141 kW (150-192 PS) B205E	09.97→ 12.09		**081-OS**				**171-FP**		**4455-AC** **4454-ACC**
2.0 t 136 kW (185 PS) B205L	07.00→ 12.09		**081-OS**				**171-FP**		**4455-AC** **4454-ACC**
2.0 t BioPower 110-141 kW (150-192 PS) B205E	01.05→ 12.09					(AL)	**171-FP** **268-FP**		
2.0 t Biopower 110-141 kW (150-192 PS) B205E	09.05→ 12.09					(AL)	**171-FP** **268-FP**		
2.2 TiD 85-92 kW (115-125 PS) D223L	03.02→ 12.09		**569-OX**				**4554-FX** **687-FC**		
2.3 Turbo 152-224 kW (207-305 PS) B235R	10.99→ 09.01		**081-OS**				**171-FP**		
2.3 Turbo 152-224 kW (207-305 PS) B235R	09.01→ 12.09		**081-OS**				**171-FP**		

S

© MS Motorservice International GmbH 2021

See disclaimer on page 1

9-5 (YS3E)									
2.3 Turbo 149-184 kW (203-250 PS) B235L	07.03→ 12.09		**081-OS**				**171-FP**		
2.3 Turbo 152-224 kW (207-305 PS) B235R	11.05→ 12.09		**081-OS**				**171-FP**		
2.3 Turbo 152-224 kW (207-305 PS) B235R	04.08→ 12.09		**081-OS**				**171-FP**		
2.3 Turbo 125-136 kW (170-185 PS) B235E	04.08→ 12.09					(AL)	**171-FP** **268-FP**		
2.3 t 125-136 kW (170-185 PS) B235E	09.97→ 12.09		**081-OS**				**171-FP**		
2.3 t 125-136 kW (170-185 PS) B235E	01.01→ 12.09		**081-OS**				**171-FP**		
2.3 t BioPower 152-224 kW (207-305 PS) B235R	11.06→ 12.09					(AL)	**171-FP** **268-FP**		
3.0 TiD 130 kW (177 PS) D308L	07.01→ 12.09						**4554-FX** **687-FC**		
3.0 V6t 147-149 kW (200-203 PS) B308E	01.98→ 12.09		**081-OS**				**171-FP**		
9-5 (YS3G)									
1.6 Turbo 132 kW (180 PS) A 16 LET	05.10→ 01.12								**4455-AC** **4454-ACC**
2.0 TTiD 140 kW (190 PS) A 20 DTR	05.10→ 01.12		**4596-OX**				**4482-FP**		**4455-AC** **4454-ACC**
2.0 TTiD XWD 140 kW (190 PS) A 20 DTR	05.10→ 01.12		**4596-OX**				**4482-FP**		**4455-AC** **4454-ACC**
2.0 TiD 118 kW (160 PS) A 20 DTH	05.10→ 01.12		**4596-OX**				**4482-FP**		**4455-AC** **4454-ACC**
2.0 Turbo 162 kW (220 PS) A 20 NHT	05.10→ 01.12								**4455-AC** **4454-ACC**
2.0 Turbo XWD 162 kW (220 PS) A 20 NHT	05.10→ 01.12								**4455-AC** **4454-ACC**
2.0 t BioPower 162-164 kW (220-223 PS) A 20 NFT	05.10→ 01.12								**4455-AC** **4454-ACC**
2.0 t BioPower XWD 162 kW (220 PS) A 20 NHT	05.10→ 01.12								**4455-AC** **4454-ACC**
2.8 Turbo V6 XWD 221-224 kW (301-305 PS) A 28 NER	05.10→ 01.12								**4455-AC** **4454-ACC**
9-5 Estate (YS3E)									
1.9 TiD 110 kW (150 PS) Z 19 DTH	01.06→ 12.09		**4111-OX**						
2.0 t 110-141 kW (150-192 PS) B205E	10.98→ 12.09		**081-OS**				**171-FP**		**4455-AC** **4454-ACC**
2.0 t 110-141 kW (150-192 PS) B205E	10.98→ 07.00		**081-OS**				**171-FP**		**4455-AC** **4454-ACC**
2.0 t 136 kW (185 PS) B205L	07.00→ 07.01		**081-OS**				**171-FP**		**4455-AC** **4454-ACC**
2.0 t BioPower 110-141 kW (150-192 PS) B205E	01.06→ 12.09					(AL)	**171-FP** **268-FP**		

S

See disclaimer on page 1

© MS Motorservice International GmbH 2021

9-5 Estate (YS3E)									
2.0 t Biopower 110-141 kW (150-192 PS) B205E	09.05→ 12.09					(AL)	**171-FP** **268-FP**		
2.2 TiD 85-92 kW (115-125 PS) D223L	03.02→ 12.09		**569-OX**				**4554-FX** **687-FC**		
2.3 Turbo 152-224 kW (207-305 PS) B235R	10.99→ 09.01		**081-OS**				**171-FP**		
2.3 Turbo 152-224 kW (207-305 PS) B235R	09.01→ 12.09		**081-OS**				**171-FP**		
2.3 Turbo 149-184 kW (203-250 PS) B235L	07.03→ 12.09		**081-OS**				**171-FP**		
2.3 Turbo 152-224 kW (207-305 PS) B235R	01.06→ 12.09		**081-OS**				**171-FP**		
2.3 t 125-136 kW (170-185 PS) B235E	10.98→ 12.09		**081-OS**				**171-FP**		
2.3 t 125-136 kW (170-185 PS) B235E	01.01→ 12.09		**081-OS**				**171-FP**		
2.3 t BioPower 152-224 kW (207-305 PS) B235R	11.06→ 12.09					(AL)	**171-FP** **268-FP**		
2.3 t BioPower 152-224 kW (207-305 PS) B235R	11.06→ 12.09					(AL)	**171-FP** **268-FP**		
3.0 TiD 130 kW (177 PS) D308L	07.01→ 12.09						**4554-FX** **687-FC**		
3.0 V6t 147-149 kW (200-203 PS) B308E	10.98→ 12.09		**081-OS**				**171-FP**		
90									
2.0 74-87 kW (100-118 PS) B 20 I	08.84→ 08.87		**081-OS**				**074-FP**		
900 I (AC4, AM4)									
2.0 74-81 kW (100-110 PS) B201	07.82→ 12.88						**171-FP** **273-FP**		
2.0 93-99 kW (126-135 PS) B202I	01.89→ 10.91		**081-OS**			G3021452→H70 23610 H2017193→J30 07496	**273-FP** **171-FP**		
2.0 -16 92-96 kW (125-130 PS) B202XI	01.86→ 12.88		**081-OS**			G3021452→H70 23610 H2017193→J30 07496	**273-FP** **171-FP**		
2.0 -16 93-99 kW (126-135 PS) B202I	01.89→ 12.93		**081-OS**			G3021452→H70 23610 H2017193→J30 07496	**273-FP** **171-FP**		
2.0 8V Turbo 114 kW (155 PS) B201L	01.88→ 12.90						**171-FP**		
2.0 EMS 85-87 kW (115-118 PS) BI 20	01.79→ 12.80		**081-OS**			(12) (12)	**171-FP** **273-FP**		
2.0 S Turbo-16 104-110 kW (141-150 PS) B202S	01.92→ 12.93		**081-OS**			(12) (12)	**171-FP** **273-FP**		
2.0 S Turbo-16 104-110 kW (141-150 PS) B202S	01.92→ 12.93		**081-OS**			(12) (12)	**171-FP** **273-FP**		
2.0 Turbo 107 kW (145-146 PS) B201S, BSI 20	10.80→ 07.85		**081-OS**			(12) (12)	**171-FP** **273-FP**		

S

© MS Motorservice International GmbH 2021

See disclaimer on page 1

900 I (AC4, AM4)									
2.0 Turbo 103-114 kW (140-155 PS) B201XL	01.86→ 12.88		**081-OS**			(12) (12)	**171-FP** **273-FP**		
2.0 Turbo 103-114 kW (140-155 PS) B201XL	10.86→ 12.91		**081-OS**			(12) (12)	**171-FP** **273-FP**		
2.0 Turbo-16 118-132 kW (160-180 PS) B202XL	01.86→ 12.93		**081-OS**			(12) (12)	**171-FP** **273-FP**		
2.0 Turbo-16 S 118-132 kW (160-180 PS) B202XL	01.84→ 12.88		**081-OS**			(12) (12)	**171-FP** **273-FP**		
2.0 Turbo-16 S Cat 118-132 kW (160-180 PS) B202XL	01.89→ 12.93		**081-OS**			(12) (12)	**171-FP** **273-FP**		
2.0 c 79 kW (107 PS) B20T, BT 20	11.80→ 08.84		**081-OS**			(12) (12)	**171-FP** **273-FP**		
2.0 c 59-81 kW (80-110 PS) B 20, B201XC	07.82→ 12.88		**081-OS**			(12) (12)	**171-FP** **273-FP**		
2.0 i 85-87 kW (115-118 PS) B201XI, BI 20	11.80→ 12.88		**081-OS**			(12) (12)	**171-FP** **273-FP**		
2.0 i 74-81 kW (100-110 PS) B201	01.87→ 08.90		**081-OS**			(12) (12)	**171-FP** **273-FP**		
2.1 -16 100-107 kW (136-145 PS) B212I	01.92→ 12.93		**081-OS**			(12) (12)	**171-FP** **273-FP**		
900 I Combi Coupe									
2.0 74-81 kW (100-110 PS) B201	06.78→ 03.84		**081-OS**			(12) (12)	**171-FP** **273-FP**		
2.0 -16 93-99 kW (126-135 PS) B202I	01.89→ 08.92		**081-OS**			G3021452→H70 23610 H2017193→J30 07496	**273-FP** **171-FP**		
2.0 -16 104-110 kW (141-150 PS) B202S	05.91→ 10.93		**081-OS**			(12) (12)	**171-FP** **273-FP**		
2.0 EMS 85-87 kW (115-118 PS) BI 20	09.78→ 08.79		**081-OS**			(12) (12)	**171-FP** **273-FP**		
2.0 S Turbo-16 104-110 kW (141-150 PS) B202S	09.91→ 07.93		**081-OS**			(12) (12)	**171-FP** **273-FP**		
2.0 Turbo 107 kW (145-146 PS) B201S, BSI 20	01.79→ 07.85		**081-OS**			(12) (12)	**171-FP** **273-FP**		
2.0 Turbo 103-114 kW (140-155 PS) B201XL	01.86→ 12.88		**081-OS**			(12) (12)	**171-FP** **273-FP**		
2.0 Turbo 103-114 kW (140-155 PS) B201XL	10.86→ 12.91		**081-OS**			(12) (12)	**171-FP** **273-FP**		
2.0 Turbo-16 118-132 kW (160-180 PS) B202XL	01.86→ 12.93		**081-OS**			(12) (12)	**171-FP** **273-FP**		
2.0 Turbo-16 129-150 kW (175-204 PS) B202L	01.93→ 06.94		**081-OS**			(12) (12)	**171-FP** **273-FP**		
2.0 Turbo-16 S 118-132 kW (160-180 PS) B202XL	02.84→ 12.88		**081-OS**			(12) (12)	**171-FP** **273-FP**		
2.0 Turbo-16 S Cat 118-132 kW (160-180 PS) B202XL	01.89→ 12.93		**081-OS**			(12) (12)	**171-FP** **273-FP**		

S

See disclaimer on page 1

© MS Motorservice International GmbH 2021

900 I Combi Coupe									
2.0 c 79 kW (107 PS) B20T, BT 20	01.79→ 08.84		**081-OS**			(12) (12)	**171-FP** **273-FP**		
2.0 c 59-81 kW (80-110 PS) B 20, B201XC	09.79→ 12.88		**081-OS**			(12) (12)	**171-FP** **273-FP**		
2.0 i 85-87 kW (115-118 PS) B201XI, BI 20	11.80→ 12.88		**081-OS**			(12) (12)	**171-FP** **273-FP**		
2.0 i 74-81 kW (100-110 PS) B201	01.87→ 08.90		**081-OS**			(12) (12)	**171-FP** **273-FP**		
2.1 -16 100-107 kW (136-145 PS) B212I	01.92→ 07.93		**081-OS**			(12) (12)	**171-FP** **273-FP**		
900 I Convertible									
2.0 104-110 kW (141-150 PS) B202S	05.91→ 10.93		**081-OS**			(12) (12)	**171-FP** **273-FP**		
2.0 -16 93-99 kW (126-135 PS) B202I	01.90→ 06.94		**081-OS**			G3021452→H70 23610 H2017193→J30 07496	**273-FP** **171-FP**		
2.0 16v 93-99 kW (126-135 PS) B202I	04.90→ 12.90		**081-OS**			G3021452→H70 23610 H2017193→J30 07496	**273-FP** **171-FP**		
2.0 S Turbo-16 104-110 kW (141-150 PS) B202S	09.91→ 06.94		**081-OS**			(12) (12)	**171-FP** **273-FP**		
2.0 Turbo-16 118-132 kW (160-180 PS) B202XL	11.86→ 12.93		**081-OS**			(12) (12)	**171-FP** **273-FP**		
2.0 Turbo-16 S 118-132 kW (160-180 PS) B202XL	11.86→ 06.94		**081-OS**			(12) (12)	**171-FP** **273-FP**		
2.1 -16 100-107 kW (136-145 PS) B212I	01.92→ 12.93		**081-OS**			(12) (12)	**171-FP** **273-FP**		
900 II									
2.0 -16 Turbo 136-147 kW (185-200 PS) B204L	07.93→ 02.98		**081-OS**			(12) (12)	**171-FP** **273-FP**		
2.0 i 98 kW (133 PS) B206I	07.93→ 07.94		**081-OS**				**171-FP**		
2.0 i 96 kW (131 PS) B204I	08.94→ 02.98		**081-OS**				**171-FP**		
2.3 -16 107-112 kW (146-152 PS) B234I	07.93→ 02.98		**081-OS**				**171-FP**		
2.5 -24 V6 125-127 kW (170-173 PS) B258I	07.93→ 02.98		**100-OS**				**171-FP**		
900 II Convertible									
2.0 -16 Turbo 136-147 kW (185-200 PS) B204L	12.93→ 02.98		**081-OS**			(12) (12)	**171-FP** **273-FP**		
2.0 i 96 kW (131 PS) B204I	12.93→ 02.98		**081-OS**			(12) (12)	**171-FP** **273-FP**		
2.3 -16 107-112 kW (146-152 PS) B234I	12.93→ 02.98		**081-OS**				**171-FP**		
2.5 -24 V6 125-127 kW (170-173 PS) B258I	12.93→ 02.98		**100-OS**				**171-FP**		

S

© MS Motorservice International GmbH 2021

See disclaimer on page 1

900 II Coupe									
2.0 -16 Turbo 136-147 kW (185-200 PS) B204L	12.93→ 02.98		**081-OS**			(12) (12)	**171-FP** **273-FP**		
2.0 i 98 kW (133 PS) B206I	12.93→ 07.94		**081-OS**				**171-FP**		
2.0 i 96 kW (131 PS) B204I	08.94→ 02.98		**081-OS**			(12) (12)	**171-FP** **273-FP**		
2.3 -16 107-112 kW (146-152 PS) B234I	12.93→ 02.98		**081-OS**				**171-FP**		
2.5 -24 V6 125-127 kW (170-173 PS) B258I	12.93→ 02.98		**100-OS**				**171-FP**		
9000									
2.0 -16 93-99 kW (126-135 PS) B202I	01.89→ 01.93		**081-OS**				**171-FP**		
2.0 -16 CD 93-99 kW (126-135 PS) B202I, B204I	09.93→ 12.98		**081-OS**				**171-FP**		
2.0 -16 Turbo 118-132 kW (160-180 PS) B202XL	04.85→ 12.91		**081-OS**				**171-FP**		
2.0 -16 Turbo 118-132 kW (160-180 PS) B202XL	05.88→ 08.93		**081-OS**				**171-FP**		
2.0 -16 Turbo CD 118-132 kW (160-180 PS) B202XL	09.88→ 08.93		**081-OS**				**171-FP**		
2.0 -16 Turbo CD 104-113 kW (141-154 PS) B202S, B204E	09.92→ 12.98		**081-OS**				**171-FP**		
2.0 -16 Turbo CD 129-150 kW (175-204 PS) B202L	09.93→ 12.98		**081-OS**				**171-FP**		
2.3 107-112 kW (146-152 PS) B234I	01.91→ 01.92		**081-OS**				**171-FP**		
2.3 162-168 kW (220-228 PS) B234R	01.93→ 10.98		**081-OS**				**171-FP**		
2.3 -16 CD 107-112 kW (146-152 PS) B234I	01.91→ 12.98		**081-OS**				**171-FP**		
2.3 -16 CD Turbo 143-149 kW (195-203 PS) B234L	07.90→ 12.98		**081-OS**				**171-FP**		
2.3 -16 CDE 107-112 kW (146-152 PS) B234I	09.93→ 12.98		**081-OS**				**171-FP**		
2.3 -16 CDE Eco-Power 125 kW (170 PS) B234E	01.94→ 12.98		**081-OS**				**171-FP**		
2.3 -16 Turbo 143-149 kW (195-203 PS) B234L	01.91→ 12.98		**081-OS**				**171-FP**		
3.0 -24 V6 CD/CDE 155 kW (211 PS) B308I	01.95→ 12.98		**100-OS**				**171-FP**		
9000 Hatchback									
2.0 -16 92-96 kW (125-130 PS) B202XI	01.86→ 12.88		**081-OS**				**171-FP**		
2.0 -16 92-96 kW (125-130 PS) B202XI	01.86→ 08.88		**081-OS**				**171-FP**		
2.0 -16 CS 93-99 kW (126-135 PS) B202I	01.89→ 12.98		**081-OS**				**171-FP**		
2.0 -16 CS 96 kW (131 PS) B204I	09.93→ 12.98		**081-OS**				**171-FP**		

S

See disclaimer on page 1

© MS Motorservice International GmbH 2021

9000 Hatchback									
2.0 -16 ND Turbo 104-113 kW (141-154 PS) B202S, B204E, B204S	09.93→ 12.98		**081-OS**				**171-FP**		
2.0 -16 Turbo 118-150 kW (160-204 PS) B202L, B202XL	09.84→ 12.91		**081-OS**				**171-FP**		
2.0 -16 Turbo 118-132 kW (160-180 PS) B202XL	01.86→ 08.93		**081-OS**				**171-FP**		
2.0 -16 Turbo 118-132 kW (160-180 PS) B202XL	05.88→ 08.93		**081-OS**				**171-FP**		
2.0 -16 Turbo 127 kW (172 PS) B202	06.89→ 12.92		**081-OS**				**171-FP**		
2.0 -16 Turbo CS 129-150 kW (175-204 PS) B202L	09.93→ 12.98		**081-OS**				**171-FP**		
2.3 107-112 kW (146-152 PS) B234I	01.91→ 12.93		**081-OS**				**171-FP**		
2.3 -16 Aero CS 162-168 kW (220-228 PS) B234R	02.93→ 12.98		**081-OS**				**171-FP**		
2.3 -16 Aero CS 162-168 kW (220-228 PS) B234R	02.93→ 12.98		**081-OS**				**171-FP**		
2.3 -16 CS 107-112 kW (146-152 PS) B234I	01.91→ 12.98		**081-OS**				**171-FP**		
2.3 -16 CSE 107-112 kW (146-152 PS) B234I	09.93→ 12.98		**081-OS**				**171-FP**		
2.3 -16 CSE Eco Power 125 kW (170 PS) B234E	01.94→ 12.98		**081-OS**				**171-FP**		
2.3 -16 Turbo 143-149 kW (195-203 PS) B234L	01.91→ 12.98		**081-OS**				**171-FP**		
2.3 -16 Turbo CSE 143-149 kW (195-203 PS) B234L	09.93→ 12.98		**081-OS**				**171-FP**		
3.0 -24 V6 CS/CSE 155 kW (211 PS) B308I	01.95→ 12.98		**100-OS**				**171-FP**		
95									
1.5 37-48 kW (50-65 PS) P 4 C	10.65→ 12.78		**003-OS**				**074-FP**		
96									
1.5 37-48 kW (50-65 PS) P 4 C	10.65→ 08.80		**003-OS**				**074-FP**		
99									
2.0 70 kW (95 PS) B 20 P	10.72→ 05.74		**003-OS**						
2.0 EMS 74-87 kW (100-118 PS) B 20 I	09.74→ 12.78		**081-OS**				**074-FP**		
2.0 GL 74-87 kW (100-118 PS) B 20 C, B 20 I	09.74→ 12.84		**081-OS**				**074-FP**		

S

© MS Motorservice International GmbH 2021

See disclaimer on page 1

DORADO									
60 27-55 kW (37-75 PS) 1000.3 A5, 1000.3WT	09.09→						**075-FS**		
EXPLORER									
55 40 kW (54 PS) 916.3 A	04.83→ 05.86						**030-FC**		
TRIDENT									
130 85-96 kW (115-131 PS) 105.6 P	06.81→ 10.83						**031-FC**		

S

See disclaimer on page 1

© MS Motorservice International GmbH 2021

111-SERIES									
LBT 140-202 kW (190-275 PS) D 11, DS 11	01.75→ 12.80					(19) (12)	**020-FC** **021-FC** **079-FS**	(LH)	**044-OH**
LT 140-245 kW (190-333 PS) D 11, DS 11, DS 11.14	01.75→ 04.80	(17)	**215-OS**			(19) (12)	**020-FC** **021-FC** **079-FS**	(LH)	**044-OH**
LBS 140-202 kW (190-275 PS) D 11, DS 11	01.75→ 12.80					(19) (12)	**020-FC** **021-FC** **079-FS**		
LS 140-245 kW (190-333 PS) D 11, DS 11, DS 11.14	01.75→ 04.80					(19) (12)	**020-FC** **021-FC** **079-FS**	(LH)	**044-OH**
LB 140-202 kW (190-275 PS) D 11, DS 11	01.75→ 12.80					(19) (12)	**020-FC** **021-FC** **079-FS**	(LH)	**044-OH**
L 140-202 kW (190-275 PS) D 11, DS 11	01.75→ 04.80					(19) (12)	**020-FC** **021-FC** **079-FS**	(LH)	**044-OH**
112-SERIES									
BK 143-254 kW (195-345 PS) DN 11.06 B, DS 11, DS 11.15 B, DSC 11.01 B	05.82→ 11.99	(17)	**215-OS**			(12)	**001-FS** **079-FS**	(LH)	**044-OH**
BR 140-245 kW (190-333 PS) D 11, DS 11, DS 11.01, DS 11.14, DS 11.15, DSC 11.01	01.76→ 12.91	(17)	**215-OS**			(12)	**001-FS** **079-FS**	(LH) (LH), (12)	**044-OH** **045-OH**
CN 184-202 kW (250-275 PS) DS 11, DS 11.25	03.84→ 09.91	(17)	**215-OS**			(12)	**001-FS** **079-FS**	(LH)	**044-OH**
N 158 kW (215 PS) DN 11.04 C 01, DN 11.04 C09	01.90→ 12.00	(17)	**215-OS**	(12)	**133-AR**	(12)	**001-FS** **079-FS**	(LH), (12) (LH), (12)	**044-OH** **045-OH**
T 149-267 kW (203-363 PS) DN 11.01, DS 11, DS 11.01, DS 11.02, DS 11.14, DS 11.15, DS 11.18, DS 11.72, DS 11.73, DSC 11.01, DSC 11.03, DSC 11.06, DSC 11.12	05.80→ 10.92					(12)	**001-FS** **079-FS**	(LH)	**044-OH**
113-SERIES									
BN 143-280 kW (194-381 PS) DN 11.06 C, DS 11, DS 11.34, DS 11.34 C, DS 11.71 C, DS 11.74 C, DSC 11, DSC 11 (Gas), DSC 11.04 C, DSC 11.08 C, DSC 11.27 C	05.90→ 09.98								**305-AD**
CN 189-280 kW (257-381 PS) DS 11.34, DS 11.74, DSC 11.04, DSC 11.08	01.90→ 09.98								**305-AD**
K 143-305 kW (194-415 PS) DN 11.06 C, DN 11.08, DS 11, DS 11.18, DS 11.21, DS 11.34, DS 11.34 B, DS 11.73, DS 11.73 B, DS 11.74, DS 11.75, DS 11.78, DSC 11.01, DSC 11.08, DSC 11.08 B, DSC 11.13, DSC 11.13 B, DSC 11.16 B, DSC 11.17, DSC 11.17 B, DSC 11.18, DSC 11.18 B, DSC 11.21, DSC 11.22, DSC 11.23, DSC 11.35, DSC 11.36, DSC 11.70, DSC 11.70 C, DSC 11.81	05.82→ 12.99	(17)	**215-OS**		**133-AR**	(12)	**001-FS** **079-FS**	(LH), (12)	**044-OH** **305-AD**

S

© MS Motorservice International GmbH 2021

See disclaimer on page 1

113-SERIES									
L 162-280 kW (220-381 PS) DS 11.34, DS 11.74, DS 11.78, DSC 11.08, DSC 11.21, DSC 11.24, DSC 11.27, DSC 11.71	01.90→ 08.98	(HG) (HG)	**4464-OC** **657-OS**						**305-AD**
N 143-280 kW (194-381 PS) DN 11.06 C, DS 11.21, DS 11.34, DS 11.71, DS 11.73, DS 11.74, DS 11.74 C, DS 11.78, DSC 11.04, DSC 11.04 C, DSC 11.08, DSC 11.21, DSC 11.24, DSC 11.27, DSC 11.71, DSI 11 EO 1	12.88→ 08.98								**305-AD**
P 228-295 kW (310-401 PS) DS 11.22, DS 11.34, DS 11.73, DS 11.75, DSC 11.03, DSC 11.06, DSC 11.08, DSC 11.10, DSC 11.12, DSC 11.13, DSC 11.16, DSC 11.17, DSC 11.18, DSC 11.21, DSC 11.23, DSC 11.30, DSC 11.35, DSC 11.36, DSC 11.39, DTC 11.01, DTC 11.02	05.88→ 12.00								**305-AD**
R 150-295 kW (204-401 PS) DN 11.08, DS 11.22, DS 11.34, DS 11.73, DS 11.75, DSC 11.03, DSC 11.06, DSC 11.08, DSC 11.10, DSC 11.12, DSC 11.13, DSC 11.16, DSC 11.17, DSC 11.18, DSC 11.21, DSC 11.22, DSC 11.23, DSC 11.30, DSC 11.35, DSC 11.36, DSC 11.39, DSC 11.70, DTC 11.01, DTC 11.02	05.88→ 05.97								**305-AD**
114-SERIES									
K 242-279 kW (329-379 PS) DC 11.03, DC 11.04, DC 11.06, DC 11.07	08.97→	(HG)	**055-OS** **657-OS** **660-OS**			Parker-Racor System	**4144-FS** **4955-FS**		
P 250 kW (340 PS) DC 11.01, DC 11.03	02.96→ 09.04		**055-OS** **660-OS**	exportmodel Russia KNECHT system	**4175-AR** **624-AR**	Parker-Racor System Euro 3 application	**257-FS** **4144-FS** **4169-FS** **4179-FX** **4955-FS**	(LH)	**044-OH** **617-AD** **768-AC**
P 250-279 kW (340-379 PS) DC 11.02, DC 11.04, DC 11.06	02.96→ 09.04		**055-OS** **660-OS**	exportmodel Russia KNECHT system	**4175-AR** **624-AR**	Parker-Racor System Euro 3 application	**257-FS** **4144-FS** **4169-FS** **4955-FS**	(LH)	**044-OH** **617-AD** **768-AC**
P 191-266 kW (260-362 PS) DSC 11.74, DSC 11.75, DSC 11.79, OSC 11.03	05.96→ 09.04		**055-OS**	exportmodel Russia KNECHT system	**4175-AR** **624-AR**	Parker-Racor System Euro 3 application	**257-FS** **4144-FS** **4169-FS** **4955-FS**	(LH)	**044-OH** **617-AD** **768-AC**
R 250 kW (340 PS) DC 11.01, DC 11.03	02.96→ 09.04		**055-OS** **660-OS**	exportmodel Russia Donaldson System - OE: 1421022 KNECHT system	**4175-AR** **522-AR** **624-AR**	Parker-Racor System Euro 3 application	**257-FS** **4144-FS** **4169-FS** **4179-FX** **4955-FS**	(LH)	**044-OH** **617-AD** **768-AC**

S

See disclaimer on page 1

© MS Motorservice International GmbH 2021

114-SERIES									
R 235-279 kW (320-379 PS) DC 11.02, DC 11.04, DC 11.06, DSC 11.74, DSC 11.75, DSC 11.79	02.96→ 09.04		**055-OS** **660-OS**	exportmodel Russia Donaldson System - OE: 1421022 KNECHT system	**4175-AR** **522-AR** **624-AR**	Parker-Racor System Euro 3 application	**257-FS** **4144-FS** **4169-FS** **4955-FS**	(LH)	**044-OH** **617-AD** **768-AC**
T 250 kW (340 PS) DC 11.01, DC 11.03	02.96→ 09.04		**055-OS** **660-OS**	exportmodel Russia	**4175-AR**	Parker-Racor System Euro 3 application	**257-FS** **4144-FS** **4169-FS** **4179-FX** **4955-FS**		
T 250-279 kW (340-379 PS) DC 11.02, DC 11.04, DC 11.06	02.96→ 09.04		**055-OS** **660-OS**	exportmodel Russia	**4175-AR**	Parker-Racor System Euro 3 application	**257-FS** **4144-FS** **4169-FS** **4955-FS**		
T 235-266 kW (320-362 PS) DSC 11.74, DSC 11.75, DSC 11.79	04.97→ 05.99		**055-OS**	exportmodel Russia	**4175-AR**	Parker-Racor System Euro 3 application	**257-FS** **4144-FS** **4169-FS** **4955-FS**		
124-SERIES									
P 265-309 kW (360-420 PS) DC 12.01, DC 12.02, DSC 12.01, DSC 12.02, DSC 12.05	09.95→ 09.04		**055-OS**	exportmodel Russia	**4175-AR**	Parker-Racor System Euro 3 application	**257-FS** **4144-FS** **4169-FS** **4955-FS**		**617-AD** **768-AC**
P 324-346 kW (440-470 PS) DT 12.02, DT 12.08	09.95→		**055-OS**	exportmodel Russia	**4175-AR**		**257-FS** **4478-FX** **4955-FS**		**617-AD** **768-AC**
P 308 kW (420 PS) DC 12.03	09.95→ 09.04		**055-OS** **660-OS**	exportmodel Russia	**4175-AR**	Parker-Racor System Euro 3 application	**257-FS** **4144-FS** **4169-FS** **4955-FS**		**617-AD** **768-AC**
R 265-309 kW (360-420 PS) DC 12.01, DC 12.02, DSC 12.01, DSC 12.02, DSC 12.05	09.95→ 09.04		**055-OS**	exportmodel Russia	**4175-AR**	Parker-Racor System Euro 3 application	**4144-FS** **4169-FS** **4955-FS**		**617-AD** **768-AC**
R 324-346 kW (440-470 PS) DT 12.02, DT 12.08	09.95→		**055-OS**	exportmodel Russia	**4175-AR**		**4478-FX** **4955-FS**		**617-AD** **768-AC**

S

© MS Motorservice International GmbH 2021

See disclaimer on page 1

124-SERIES									
R 308 kW (420 PS) DC 12.03	09.95→ 09.04		**055-OS** **660-OS**	exportmodel Russia	**4175-AR**	Parker-Racor System Euro 3 application	**4144-FS** **4169-FS** **4955-FS**		**617-AD** **768-AC**
141-SERIES									
L 257-283 kW (350-385 PS) DS 14	06.78→ 12.81	(17)	**215-OS**				**001-FS** **079-FS**	(LH)	**044-OH**
144-SERIES									
L 390 kW (530 PS) DSC 14.13 L04	12.94→		**055-OS**				**4955-FS**		
145-SERIES									
CR 202 kW (275 PS) D 14	08.71→ 06.84	(17)	**215-OS**		**036-AR**	(12)	**001-FS** **079-FS**	(LH) (LH), (12)	**044-OH** **045-OH**
164-SERIES									
T 353-427 kW (480-581 PS) DC 16.01, DC 16.02	04.00→				**4121-AP** **4628-AR** **4630-AR** **4653-AR**	Parker-Racor System	**4144-FS** **4179-FX** **4955-FS**		
2 - series									
112 H/305 224-245 kW (305-333 PS) DS 11.15	01.81→ 12.86		**215-OS**				**001-FS** **079-FS**	(LH)	**044-OH**
112 H/305 224-245 kW (305-333 PS) DS 11.15	01.81→ 12.86		**215-OS**				**001-FS** **079-FS**	(LH)	**044-OH**
112 H/305 224-245 kW (305-333 PS) DS 11.15	01.81→ 12.86		**215-OS**				**001-FS** **079-FS**	(LH)	**044-OH**
112 H/305 224-245 kW (305-333 PS) DS 11.15	01.81→ 12.86		**215-OS**				**001-FS** **079-FS**	(LH)	**044-OH**
112 H/305 224-245 kW (305-333 PS) DS 11.15	01.81→ 12.86		**215-OS**				**001-FS** **079-FS**	(LH)	**044-OH**
112 H/305 224-245 kW (305-333 PS) DS 11.15	01.81→ 12.86		**215-OS**				**001-FS** **079-FS**	(LH)	**044-OH**
112 H/305 224-245 kW (305-333 PS) DS 11.15	01.81→ 12.86		**215-OS**				**001-FS** **079-FS**	(LH)	**044-OH**
112 H/305 224-245 kW (305-333 PS) DS 11.15	01.81→ 12.86		**215-OS**				**001-FS** **079-FS**	(LH)	**044-OH**
112 H/305 224-245 kW (305-333 PS) DS 11.15	01.81→ 12.86		**215-OS**				**001-FS** **079-FS**	(LH)	**044-OH**
112 M/305 224-245 kW (305-333 PS) DS 11.15	01.81→ 12.86	(17)	**215-OS**			(12)	**001-FS** **079-FS**	(LH)	**044-OH**
112 M/305 224-245 kW (305-333 PS) DS 11.15	01.81→ 12.86		**215-OS**				**001-FS** **079-FS**	(LH)	**044-OH**
112 M/305 224-245 kW (305-333 PS) DS 11.15	01.81→ 12.86		**215-OS**				**001-FS** **079-FS**	(LH)	**044-OH**
112 M/305 224-245 kW (305-333 PS) DS 11.15	01.81→ 12.86		**215-OS**				**001-FS** **079-FS**	(LH)	**044-OH**
142 E/390 285-291 kW (388-396 PS) DS 14.06	05.80→ 03.88		**215-OS**				**001-FS** **079-FS**	(LH)	**044-OH**

See disclaimer on page 1

© MS Motorservice International GmbH 2021

2 - series									
142 H/390 285-291 kW (388-396 PS) DS 14.06	05.80→ 03.88		**215-OS**				**001-FS** **079-FS**	(LH)	**044-OH**
142 H/390 285-291 kW (388-396 PS) DS 14.06	05.80→ 03.88		**215-OS**				**001-FS** **079-FS**	(LH)	**044-OH**
142 H/390 285-291 kW (388-396 PS) DS 14.06	05.80→ 03.88		**215-OS**				**001-FS** **079-FS**	(LH)	**044-OH**
142 H/390 285-291 kW (388-396 PS) DS 14.06	05.80→ 03.88		**215-OS**				**001-FS** **079-FS**	(LH)	**044-OH**
142 H/390 285-291 kW (388-396 PS) DS 14.06	05.80→ 03.88		**215-OS**				**001-FS** **079-FS**	(LH)	**044-OH**
142 H/390 285-291 kW (388-396 PS) DS 14.06	05.80→ 03.88		**215-OS**				**001-FS** **079-FS**	(LH)	**044-OH**
142 H/410 301-309 kW (409-420 PS) DSC 14.01, DSC 14.02, DSI 14 (USA), DSI 14.420	05.80→ 03.88	(17)	**215-OS**			(12)	**001-FS** **079-FS**	(LH)	**044-OH**
142 H/410 301-309 kW (409-420 PS) DSC 14.01, DSC 14.02	05.80→ 03.88		**215-OS**				**001-FS** **079-FS**	(LH)	**044-OH**
142 H/410 301-309 kW (409-420 PS) DSC 14.01, DSC 14.02	05.80→ 03.88		**215-OS**				**001-FS** **079-FS**	(LH)	**044-OH**
142 H/410 301-309 kW (409-420 PS) DSC 14.01, DSC 14.02	05.80→ 03.88		**215-OS**				**001-FS** **079-FS**	(LH)	**044-OH**
142 H/410 301-309 kW (409-420 PS) DSC 14.01, DSC 14.02	05.80→ 03.88		**215-OS**				**001-FS** **079-FS**	(LH)	**044-OH**
142 H/410 301-309 kW (409-420 PS) DSC 14.01, DSC 14.02	05.80→ 03.88		**215-OS**				**001-FS** **079-FS**	(LH)	**044-OH**
142 H/410 301-309 kW (409-420 PS) DSC 14.01, DSC 14.02	05.80→ 03.88		**215-OS**				**001-FS** **079-FS**	(LH)	**044-OH**
142 H/410 301-309 kW (409-420 PS) DSC 14.01, DSC 14.02	05.80→ 03.88		**215-OS**				**001-FS** **079-FS**	(LH)	**044-OH**
142 M/390 285-291 kW (388-396 PS) DS 14.06	05.80→ 03.88		**215-OS**				**001-FS** **079-FS**	(LH)	**044-OH**
142 M/390 285-291 kW (388-396 PS) DS 14.06	05.80→ 03.88		**215-OS**				**001-FS** **079-FS**	(LH)	**044-OH**
142 M/390 285-291 kW (388-396 PS) DS 14.06	05.80→ 03.88		**215-OS**	VGT	**4004-AR** **4092-AP**		**001-FS** **079-FS**	(LH)	**044-OH**
142 M/390 285-291 kW (388-396 PS) DS 14.06	05.80→ 03.88		**215-OS**				**001-FS** **079-FS**	(LH)	**044-OH**
82 H/210 154-170 kW (209-231 PS) DS 8, DS 8.01, DS 8.01 B10, DS 8.01 B11, DS 8.01 B12, DS 8.05	01.81→ 12.86		**215-OS**				**001-FS** **079-FS**	(LH)	**044-OH**
82 H/210 154-170 kW (209-231 PS) DS 8, DS 8.01, DS 8.01 B10, DS 8.01 B11, DS 8.01 B12, DS 8.05	01.81→ 12.86		**215-OS**				**001-FS** **079-FS**	(LH)	**044-OH**
82 M/190 140 kW (190 PS) DS 8.06	10.82→ 03.88		**215-OS**				**001-FS** **079-FS**	(LH)	**044-OH**
82 M/210 154-170 kW (209-231 PS) DS 8, DS 8.01, DS 8.01 B10, DS 8.01 B11, DS 8.01 B12, DS 8.05	01.81→ 12.86	(17)	**215-OS**			(12)	**001-FS** **079-FS**	(LH), (12)	**044-OH**
82 M/210 154-170 kW (209-231 PS) DS 8, DS 8.01, DS 8.01 B10, DS 8.01 B11, DS 8.01 B12, DS 8.05	01.81→ 12.86		**215-OS**				**001-FS** **079-FS**	(LH)	**044-OH**

S

© MS Motorservice International GmbH 2021

See disclaimer on page 1

2 - series									
82 M/210 154-170 kW (209-231 PS) DS 8, DS 8.01, DS 8.01 B10, DS 8.01 B11, DS 8.01 B12, DS 8.05	01.81→ 12.86		**215-OS**				**001-FS** **079-FS**	(LH)	**044-OH**
82 M/210 154-170 kW (209-231 PS) DS 8, DS 8.01, DS 8.01 B10, DS 8.01 B11, DS 8.01 B12, DS 8.05	01.81→ 12.86		**215-OS**				**001-FS** **079-FS**	(LH)	**044-OH**
92 H/245 180-185 kW (245-252 PS) DS 9.01	01.85→ 12.86		**215-OS**				**001-FS** **079-FS**	(LH)	**044-OH**
92 H/245 180-185 kW (245-252 PS) DS 9.01	01.87→ 12.88		**215-OS**				**001-FS** **079-FS**	(LH)	**044-OH**
92 H/275 202 kW (275 PS) DSC 9.01	01.85→ 12.86		**215-OS**				**001-FS** **079-FS**	(LH)	**044-OH**
92 H/275 202 kW (275 PS) DSC 9.01	01.87→ 12.88		**215-OS**				**001-FS** **079-FS**	(LH)	**044-OH**
92 M/245 167-185 kW (227-252 PS) DS 9, DS 9.01, DSC 9	01.85→ 12.86	(17)	**215-OS**			(12)	**001-FS** **079-FS**	(LH), (12)	**044-OH**
92 M/245 180-185 kW (245-252 PS) DS 9.01	01.85→ 12.86		**215-OS**				**001-FS** **079-FS**	(LH)	**044-OH**
92 M/245 180-185 kW (245-252 PS) DS 9.01	01.85→ 12.86		**215-OS**				**001-FS** **079-FS**	(LH)	**044-OH**
92 M/245 180-185 kW (245-252 PS) DS 9.01	01.87→ 12.88		**215-OS**				**001-FS** **079-FS**	(LH)	**044-OH**
92 M/245 180-185 kW (245-252 PS) DS 9.01	01.87→ 12.88		**215-OS**				**001-FS** **079-FS**	(LH)	**044-OH**
92 M/245 180-185 kW (245-252 PS) DS 9.01	01.87→ 12.88		**215-OS**				**001-FS** **079-FS**	(LH)	**044-OH**
92 M/275 202 kW (275 PS) DSC 9.01	01.85→ 03.88		**215-OS**				**001-FS** **079-FS**	(LH)	**044-OH**
92 M/275 202 kW (275 PS) DSC 9.01	01.85→ 12.86		**215-OS**				**001-FS** **079-FS**	(LH)	**044-OH**
92 M/275 202 kW (275 PS) DSC 9.01	01.85→ 12.86		**215-OS**				**001-FS** **079-FS**	(LH)	**044-OH**
92 M/275 202 kW (275 PS) DSC 9.01	01.87→ 12.88		**215-OS**				**001-FS** **079-FS**	(LH)	**044-OH**
92 M/275 202 kW (275 PS) DSC 9.01	01.87→ 12.88		**215-OS**				**001-FS** **079-FS**	(LH)	**044-OH**
92 M/275 202 kW (275 PS) DSC 9.01	01.87→ 12.88		**215-OS**				**001-FS** **079-FS**	(LH)	**044-OH**
CR 140-245 kW (190-333 PS) D 11, DS 11.01, DS 11.14, DS 11.15	09.78→ 12.92	(17)	**215-OS**			(12)	**001-FS** **079-FS**	(LH), (12) (LH)	**044-OH** **045-OH**
K 143-254 kW (195-345 PS) DN 11.06 B, DS 11, DS 11.15, DS 11.15 B, DSC 11.01, DSC 11.01 B	04.82→ 12.95	(17)	**215-OS**			(12)	**001-FS** **079-FS**	(LH)	**044-OH**
S 139-245 kW (189-333 PS) DN 11.01, DN 11.07, DS 11, DS 11.15	05.80→ 10.91	(17)	**215-OS**			(12)	**001-FS** **079-FS**	(LH)	**044-OH**
T 142 E/390 285-390 kW (388-530 PS) DS 14.06, DSC 14.13 L02	05.80→ 03.88						**001-FS**		
3 - series									
113 E/320 235-266 kW (320-362 PS) DSC 11.16, DSC 11.17, DSC 11.21	11.91→ 12.96		**215-OS**		**133-AR**		**001-FS** **079-FS**	(LH)	**044-OH** **305-AD**

S

See disclaimer on page 1

© MS Motorservice International GmbH 2021

3 - series									
113 E/320 235-266 kW (320-362 PS) DSC 11.16, DSC 11.17, DSC 11.21	11.91→ 12.96		**215-OS**		**133-AR**		**001-FS** **079-FS**	(LH)	**044-OH** **305-AD**
113 E/320 235-266 kW (320-362 PS) DSC 11.16, DSC 11.17, DSC 11.21	11.91→ 12.96		**215-OS**		**133-AR**		**001-FS** **079-FS**	(LH)	**044-OH** **305-AD**
113 E/320 235-266 kW (320-362 PS) DSC 11.16, DSC 11.17, DSC 11.21	11.91→ 12.96		**215-OS**		**133-AR**		**001-FS** **079-FS**	(LH)	**044-OH** **305-AD**
113 E/360 265-280 kW (360-381 PS) DSC 11.13, DSC 11.18, DSC 11.23, DSC 11.30	01.90→ 12.96		**215-OS**		**133-AR**		**001-FS** **079-FS**	(LH)	**044-OH** **305-AD**
113 E/360 265-280 kW (360-381 PS) DSC 11.13, DSC 11.18, DSC 11.23, DSC 11.30	01.90→ 12.96		**215-OS**		**133-AR**		**001-FS** **079-FS**	(LH)	**044-OH** **305-AD**
113 E/360 265-280 kW (360-381 PS) DSC 11.13, DSC 11.18, DSC 11.23, DSC 11.30	01.90→ 12.96		**215-OS**		**133-AR**		**001-FS** **079-FS**	(LH)	**044-OH** **305-AD**
113 E/380 280 kW (381 PS) DSC 11.22, DSC 11.70	01.91→ 12.96		**215-OS**		**133-AR**		**001-FS** **079-FS**	(LH)	**044-OH** **305-AD**
113 E/380 280 kW (381 PS) DSC 11.22, DSC 11.70	01.91→ 12.96		**215-OS**		**133-AR**		**001-FS** **079-FS**	(LH)	**044-OH** **305-AD**
113 E/380 280 kW (381 PS) DSC 11.22, DSC 11.70	01.91→ 12.96		**215-OS**		**133-AR**		**001-FS** **079-FS**	(LH)	**044-OH** **305-AD**
113 H/310 228-230 kW (310-313 PS) DS 11.34, DS 11.73, DSC 11.06	05.88→ 12.89		**215-OS** **657-OS**		**133-AR**		**001-FS** **079-FS**	(LH)	**044-OH** **305-AD**
113 H/310 228-230 kW (310-313 PS) DS 11.34, DS 11.73, DSC 11.06	05.88→ 12.89		**215-OS** **657-OS**		**133-AR**		**001-FS** **079-FS**	(LH)	**044-OH** **305-AD**
113 H/310 228-230 kW (310-313 PS) DS 11.34, DS 11.73, DSC 11.06	05.88→ 12.89		**215-OS** **657-OS**		**133-AR**		**001-FS** **079-FS**	(LH)	**044-OH** **305-AD**
113 H/310 228-280 kW (310-381 PS) DS 11.34, DS 11.73, DS 11.75, DSC 11.06, DSC 11.08	01.90→ 12.91	(12), (HG)	**215-OS** **657-OS**		**133-AR**		**001-FS**	(LH)	**044-OH** **305-AD**
113 H/310 228-280 kW (310-381 PS) DS 11.34, DS 11.73, DS 11.75, DSC 11.06, DSC 11.08	01.90→ 12.91		**215-OS** **657-OS**		**133-AR**		**001-FS** **079-FS**	(LH)	**044-OH** **305-AD**
113 H/310 228-280 kW (310-381 PS) DS 11.34, DS 11.73, DS 11.75, DSC 11.06, DSC 11.08	01.90→ 12.91		**215-OS** **657-OS**		**133-AR**		**001-FS** **079-FS**	(LH)	**044-OH** **305-AD**
113 H/320 239 kW (325 PS) DSC 11.16	05.88→ 12.89		**215-OS**		**133-AR**		**001-FS** **079-FS**	(LH)	**044-OH** **305-AD**
113 H/320 239 kW (325 PS) DSC 11.16	05.88→ 12.89		**215-OS**		**133-AR**		**001-FS** **079-FS**	(LH)	**044-OH** **305-AD**
113 H/320 239 kW (325 PS) DSC 11.16	05.88→ 12.89		**215-OS**		**133-AR**		**001-FS** **079-FS**	(LH)	**044-OH** **305-AD**
113 H/320 239 kW (325 PS) DSC 11.16	05.88→ 12.89		**215-OS**		**133-AR**		**001-FS** **079-FS**	(LH)	**044-OH** **305-AD**
113 H/320 239 kW (325 PS) DSC 11.16	05.88→ 12.89		**215-OS**		**133-AR**		**001-FS** **079-FS**	(LH)	**044-OH** **305-AD**
113 H/320 239 kW (325 PS) DSC 11.16	05.88→ 12.89		**215-OS**		**133-AR**		**001-FS** **079-FS**	(LH)	**044-OH** **305-AD**
113 H/320 239 kW (325 PS) DSC 11.16	05.88→ 12.89		**215-OS**		**133-AR**		**001-FS** **079-FS**	(LH)	**044-OH** **305-AD**
113 H/320 235-266 kW (320-362 PS) DSC 11.16, DSC 11.17, DSC 11.21	01.90→ 12.96		**215-OS**		**133-AR**		**001-FS** **079-FS**	(LH)	**044-OH** **305-AD**

S

© MS Motorservice International GmbH 2021

See disclaimer on page 1

3 - series									
113 H/320 235-266 kW (320-362 PS) DSC 11.16, DSC 11.17, DSC 11.21	01.90→ 12.96		**215-OS**		**133-AR**		**001-FS** **079-FS**	(LH)	**044-OH** **305-AD**
113 H/320 235-266 kW (320-362 PS) DSC 11.16, DSC 11.17, DSC 11.21	01.90→ 12.96		**215-OS**		**133-AR**		**001-FS** **079-FS**	(LH)	**044-OH** **305-AD**
113 H/320 235-266 kW (320-362 PS) DSC 11.16, DSC 11.17, DSC 11.21	01.90→ 12.96		**215-OS**		**133-AR**		**001-FS** **079-FS**	(LH)	**044-OH** **305-AD**
113 H/320 235-266 kW (320-362 PS) DSC 11.16, DSC 11.17, DSC 11.21	01.90→ 12.96		**215-OS**		**133-AR**		**001-FS** **079-FS**	(LH)	**044-OH** **305-AD**
113 H/320 235-266 kW (320-362 PS) DSC 11.16, DSC 11.17, DSC 11.21	01.90→ 12.96		**215-OS**		**133-AR**		**001-FS** **079-FS**	(LH)	**044-OH** **305-AD**
113 H/320 235-266 kW (320-362 PS) DSC 11.16, DSC 11.17, DSC 11.21	01.90→ 12.96		**215-OS**		**133-AR**		**001-FS** **079-FS**	(LH)	**044-OH** **305-AD**
113 H/320 235-266 kW (320-362 PS) DSC 11.16, DSC 11.17, DSC 11.21	01.90→ 12.96		**215-OS**		**133-AR**		**001-FS** **079-FS**	(LH)	**044-OH** **305-AD**
113 H/320 235-266 kW (320-362 PS) DSC 11.16, DSC 11.17, DSC 11.21	01.90→ 12.96		**215-OS**		**133-AR**		**001-FS** **079-FS**	(LH)	**044-OH** **305-AD**
113 H/320 235-266 kW (320-362 PS) DSC 11.16, DSC 11.17, DSC 11.21	01.90→ 12.96		**215-OS**		**133-AR**		**001-FS** **079-FS**	(LH)	**044-OH** **305-AD**
113 H/320 235-266 kW (320-362 PS) DSC 11.16, DSC 11.17, DSC 11.21	01.90→ 12.96		**215-OS**		**133-AR**		**001-FS** **079-FS**	(LH)	**044-OH** **305-AD**
113 H/320 235-266 kW (320-362 PS) DSC 11.16, DSC 11.17, DSC 11.21	01.90→ 12.96		**215-OS**		**133-AR**		**001-FS** **079-FS**	(LH)	**044-OH** **305-AD**
113 H/360 267 kW (363 PS) DSC 11.13	05.88→ 12.89		**215-OS**		**133-AR**		**001-FS** **079-FS**	(LH)	**044-OH** **305-AD**
113 H/360 267 kW (363 PS) DSC 11.13	05.88→ 12.89		**215-OS**		**133-AR**		**001-FS** **079-FS**	(LH)	**044-OH** **305-AD**
113 H/360 267 kW (363 PS) DSC 11.13	05.88→ 12.89		**215-OS**		**133-AR**		**001-FS** **079-FS**	(LH)	**044-OH** **305-AD**
113 H/360 267 kW (363 PS) DSC 11.13	05.88→ 12.89		**215-OS**		**133-AR**		**001-FS** **079-FS**	(LH)	**044-OH** **305-AD**
113 H/360 267 kW (363 PS) DSC 11.13	05.88→ 12.89		**215-OS**		**133-AR**		**001-FS** **079-FS**	(LH)	**044-OH** **305-AD**
113 H/360 267 kW (363 PS) DSC 11.13	05.88→ 12.89		**215-OS**		**133-AR**		**001-FS** **079-FS**	(LH)	**044-OH** **305-AD**
113 H/360 267 kW (363 PS) DSC 11.13	01.89→ 12.89		**215-OS**		**133-AR**		**001-FS** **079-FS**	(LH)	**044-OH** **305-AD**
113 H/360 267 kW (363 PS) DSC 11.13	01.89→ 12.89		**215-OS**		**133-AR**		**001-FS** **079-FS**	(LH)	**044-OH** **305-AD**
113 H/360 265-280 kW (360-381 PS) DSC 11.13, DSC 11.18, DSC 11.23, DSC 11.30	01.90→ 12.96		**215-OS**		**133-AR**		**001-FS** **079-FS**	(LH)	**044-OH** **305-AD**
113 H/360 265-280 kW (360-381 PS) DSC 11.13, DSC 11.18, DSC 11.23, DSC 11.30	01.90→ 12.96		**215-OS**		**133-AR**		**001-FS** **079-FS**	(LH)	**044-OH** **305-AD**
113 H/360 265-280 kW (360-381 PS) DSC 11.13, DSC 11.18, DSC 11.23, DSC 11.30	01.90→ 12.96		**215-OS**		**133-AR**		**001-FS** **079-FS**	(LH)	**044-OH** **305-AD**
113 H/360 265-280 kW (360-381 PS) DSC 11.13, DSC 11.18, DSC 11.23, DSC 11.30	01.90→ 12.96		**215-OS**		**133-AR**		**001-FS** **079-FS**	(LH)	**044-OH** **305-AD**

S

See disclaimer on page 1

© MS Motorservice International GmbH 2021

3 - series									
113 H/360 265-280 kW (360-381 PS) DSC 11.13, DSC 11.18, DSC 11.23, DSC 11.30	01.90→ 12.96		**215-OS**		**133-AR**		**001-FS** **079-FS**	(LH)	**044-OH** **305-AD**
113 H/360 265-280 kW (360-381 PS) DSC 11.13, DSC 11.18, DSC 11.23, DSC 11.30	01.90→ 12.96		**215-OS**		**133-AR**		**001-FS** **079-FS**	(LH)	**044-OH** **305-AD**
113 H/360 265-280 kW (360-381 PS) DSC 11.13, DSC 11.18, DSC 11.23, DSC 11.30	01.90→ 12.96		**215-OS**		**133-AR**		**001-FS** **079-FS**	(LH)	**044-OH** **305-AD**
113 H/360 265-280 kW (360-381 PS) DSC 11.13, DSC 11.18, DSC 11.23, DSC 11.30	01.90→ 12.96		**215-OS**		**133-AR**		**001-FS** **079-FS**	(LH)	**044-OH** **305-AD**
113 H/360 265-280 kW (360-381 PS) DSC 11.13, DSC 11.18, DSC 11.23, DSC 11.30	01.90→ 12.96		**215-OS**		**133-AR**		**001-FS** **079-FS**	(LH)	**044-OH** **305-AD**
113 H/360 265-280 kW (360-381 PS) DSC 11.13, DSC 11.18, DSC 11.23, DSC 11.30	01.90→ 12.96		**215-OS**		**133-AR**		**001-FS** **079-FS**	(LH)	**044-OH** **305-AD**
113 H/360 265-280 kW (360-381 PS) DSC 11.13, DSC 11.18, DSC 11.23, DSC 11.30	01.90→ 12.96		**215-OS**		**133-AR**		**001-FS** **079-FS**	(LH)	**044-OH** **305-AD**
113 H/360 265-280 kW (360-381 PS) DSC 11.13, DSC 11.18, DSC 11.23, DSC 11.30	01.90→ 12.96		**215-OS**		**133-AR**		**001-FS** **079-FS**	(LH)	**044-OH** **305-AD**
113 H/380 280 kW (381 PS) DSC 11.22, DSC 11.70	01.91→ 12.96		**215-OS**		**133-AR**		**001-FS** **079-FS**	(LH)	**044-OH** **305-AD**
113 H/380 280 kW (381 PS) DSC 11.22, DSC 11.70	01.91→ 12.96		**215-OS**		**133-AR**		**001-FS** **079-FS**	(LH)	**044-OH** **305-AD**
113 H/380 280 kW (381 PS) DSC 11.22, DSC 11.70	01.91→ 12.96		**215-OS**		**133-AR**		**001-FS** **079-FS**	(LH)	**044-OH** **305-AD**
113 H/380 280 kW (381 PS) DSC 11.22, DSC 11.70	01.91→ 12.96		**215-OS**		**133-AR**		**001-FS** **079-FS**	(LH)	**044-OH** **305-AD**
113 H/380 280 kW (381 PS) DSC 11.22, DSC 11.70	01.91→ 12.96		**215-OS**		**133-AR**		**001-FS** **079-FS**	(LH)	**044-OH** **305-AD**
113 H/380 280 kW (381 PS) DSC 11.22, DSC 11.70	01.91→ 12.96		**215-OS**		**133-AR**		**001-FS** **079-FS**	(LH)	**044-OH** **305-AD**
113 H/380 280 kW (381 PS) DSC 11.22, DSC 11.70	01.91→ 12.96		**215-OS**		**133-AR**		**001-FS** **079-FS**	(LH)	**044-OH** **305-AD**
113 M/320 239 kW (325 PS) DSC 11.16	05.88→ 12.89		**215-OS**		**133-AR**		**001-FS** **079-FS**	(LH)	**044-OH** **305-AD**
113 M/320 239 kW (325 PS) DSC 11.16	05.88→ 12.89		**215-OS**		**133-AR**		**001-FS** **079-FS**	(LH)	**044-OH** **305-AD**
113 M/320 239 kW (325 PS) DSC 11.16	05.88→ 12.89		**215-OS**		**133-AR**		**001-FS** **079-FS**	(LH)	**044-OH** **305-AD**
113 M/320 239 kW (325 PS) DSC 11.16	05.88→ 12.89		**215-OS**		**133-AR**		**001-FS** **079-FS**	(LH)	**044-OH** **305-AD**
113 M/320 235-266 kW (320-362 PS) DSC 11.16, DSC 11.17, DSC 11.21	01.90→ 12.96	(17)	**215-OS**	(12)	**133-AR**	(12)	**001-FS** **079-FS**	(LH)	**044-OH** **305-AD**
113 M/320 235-266 kW (320-362 PS) DSC 11.16, DSC 11.17, DSC 11.21	01.90→ 12.96		**215-OS**		**133-AR**		**001-FS** **079-FS**	(LH)	**044-OH** **305-AD**
113 M/320 235-266 kW (320-362 PS) DSC 11.16, DSC 11.17, DSC 11.21	01.90→ 12.96		**215-OS**		**133-AR**		**001-FS** **079-FS**	(LH)	**044-OH** **305-AD**
113 M/320 235-266 kW (320-362 PS) DSC 11.16, DSC 11.17, DSC 11.21	01.90→ 12.96		**215-OS**		**133-AR**		**001-FS** **079-FS**	(LH)	**044-OH** **305-AD**

© MS Motorservice International GmbH 2021

See disclaimer on page 1

3 - series									
113 M/320 235-266 kW (320-362 PS) DSC 11.16, DSC 11.17, DSC 11.21	01.90→ 12.96		**215-OS**		**133-AR**		**001-FS** **079-FS**	(LH)	**044-OH** **305-AD**
113 M/360 267 kW (363 PS) DSC 11.13	05.88→ 12.89		**215-OS**		**133-AR**		**001-FS** **079-FS**	(LH)	**044-OH** **305-AD**
113 M/360 267 kW (363 PS) DSC 11.13	05.88→ 12.89		**215-OS**		**133-AR**		**001-FS** **079-FS**	(LH)	**044-OH** **305-AD**
113 M/360 267 kW (363 PS) DSC 11.13	05.88→ 12.89		**215-OS**		**133-AR**		**001-FS** **079-FS**	(LH)	**044-OH** **305-AD**
113 M/360 267 kW (363 PS) DSC 11.13	05.88→ 12.89		**215-OS**		**133-AR**		**001-FS** **079-FS**	(LH)	**044-OH** **305-AD**
113 M/360 265-280 kW (360-381 PS) DSC 11.13, DSC 11.18, DSC 11.23, DSC 11.30	01.90→ 12.96		**215-OS**		**133-AR**		**001-FS** **079-FS**	(LH)	**044-OH** **305-AD**
113 M/360 265-280 kW (360-381 PS) DSC 11.13, DSC 11.18, DSC 11.23, DSC 11.30	01.90→ 12.96		**215-OS**		**133-AR**		**001-FS** **079-FS**	(LH)	**044-OH** **305-AD**
113 M/360 265-280 kW (360-381 PS) DSC 11.13, DSC 11.18, DSC 11.23, DSC 11.30	01.90→ 12.96		**215-OS**		**133-AR**		**001-FS** **079-FS**	(LH)	**044-OH** **305-AD**
113 M/360 265-280 kW (360-381 PS) DSC 11.13, DSC 11.18, DSC 11.23, DSC 11.30	01.90→ 12.96		**215-OS**		**133-AR**		**001-FS** **079-FS**	(LH)	**044-OH** **305-AD**
113 M/380 280 kW (381 PS) DSC 11.22, DSC 11.70	01.91→ 12.96		**215-OS**		**133-AR**		**001-FS** **079-FS**	(LH)	**044-OH** **305-AD**
113 M/380 280 kW (381 PS) DSC 11.22, DSC 11.70	01.91→ 12.96		**215-OS**		**133-AR**		**001-FS** **079-FS**	(LH)	**044-OH** **305-AD**
113 M/380 280 kW (381 PS) DSC 11.22, DSC 11.70	01.91→ 12.96		**215-OS**		**133-AR**		**001-FS** **079-FS**	(LH)	**044-OH** **305-AD**
113 M/380 280 kW (381 PS) DSC 11.22, DSC 11.70	01.91→ 12.96		**215-OS**		**133-AR**		**001-FS** **079-FS**	(LH)	**044-OH** **305-AD**
113 M/400 295 kW (401 PS) DTC 11.01, DTC 11.02	01.92→ 12.96		**215-OS**		**133-AR**		**001-FS** **079-FS**	(LH)	**044-OH** **305-AD**
113 M/400 295 kW (401 PS) DTC 11.01, DTC 11.02	01.92→ 12.96		**215-OS**		**133-AR**		**001-FS** **079-FS**	(LH)	**044-OH** **305-AD**
113 M/400 295 kW (401 PS) DTC 11.01, DTC 11.02	01.93→ 12.96		**215-OS**		**133-AR**		**001-FS** **079-FS**	(LH)	**044-OH** **305-AD**
143 E/400 297-309 kW (404-420 PS) DSC 14.06	01.88→ 12.96						**079-FS**		
143 E/400 297-309 kW (404-420 PS) DSC 14.06	01.88→ 12.96						**079-FS**		
143 E/400 297-309 kW (404-420 PS) DSC 14.06	05.88→ 12.94						**079-FS**		
143 E/420 309-331 kW (420-450 PS) DSC 14.08	06.88→ 12.96						**079-FS**		
143 E/420 309-331 kW (420-450 PS) DSC 14.08	01.91→ 12.96		**215-OS**		**133-AR**		**001-FS** **079-FS**	(LH)	**044-OH** **305-AD**
143 E/420 309-331 kW (420-450 PS) DSC 14.08	01.91→ 12.96		**215-OS**		**133-AR**		**001-FS** **079-FS**	(LH)	**044-OH** **305-AD**
143 E/420 309-331 kW (420-450 PS) DSC 14.08	01.91→ 12.96		**215-OS**		**133-AR**		**001-FS** **079-FS**	(LH)	**044-OH** **305-AD**
143 E/420 309-331 kW (420-450 PS) DSC 14.08	01.91→ 12.96		**215-OS**		**133-AR**		**001-FS** **079-FS**	(LH)	**044-OH** **305-AD**

See disclaimer on page 1

© MS Motorservice International GmbH 2021

3 - series									
143 E/450 331-346 kW (450-471 PS) DSC 14.03, DSC 14.10	01.88→ 12.96		**215-OS**		**133-AR**		**001-FS** **079-FS**	(LH)	**044-OH** **305-AD**
143 E/450 331-346 kW (450-471 PS) DSC 14.03, DSC 14.10	01.88→ 12.96		**215-OS**		**133-AR**		**001-FS** **079-FS**	(LH)	**044-OH** **305-AD**
143 E/450 331-346 kW (450-471 PS) DSC 14.03, DSC 14.10	01.88→ 12.96		**215-OS**		**133-AR**		**001-FS** **079-FS**	(LH)	**044-OH** **305-AD**
143 E/450 331-346 kW (450-471 PS) DSC 14.03, DSC 14.10	01.88→ 12.96		**215-OS**		**133-AR**		**001-FS** **079-FS**	(LH)	**044-OH** **305-AD**
143 E/450 331 kW (450 PS) DSC 14.03	01.88→ 12.96						**079-FS**		
143 E/450 333-346 kW (453-471 PS) DSC 14.10	06.88→ 12.96						**079-FS**		
143 E/470 346 kW (470 PS) DSC 14.04	03.88→ 12.96						**079-FS**		
143 E/470 346 kW (470 PS) DSC 14.04	03.88→ 12.96						**079-FS**		
143 E/500 368 kW (500 PS) DSC 14.09, DSC 14.16	03.88→ 12.96						**079-FS**		
143 E/500 368 kW (500 PS) DSC 14.09, DSC 14.16	01.91→ 12.96		**215-OS**		**133-AR**		**001-FS** **079-FS**	(LH)	**044-OH** **305-AD**
143 E/500 368 kW (500 PS) DSC 14.09, DSC 14.16	01.91→ 12.96		**215-OS**		**133-AR**		**001-FS** **079-FS**	(LH)	**044-OH** **305-AD**
143 E/500 368 kW (500 PS) DSC 14.09, DSC 14.16	01.91→ 12.96		**215-OS**		**133-AR**		**001-FS** **079-FS**	(LH)	**044-OH** **305-AD**
143 E/500 368 kW (500 PS) DSC 14.09, DSC 14.16	01.91→ 12.96		**215-OS**		**133-AR**		**001-FS** **079-FS**	(LH)	**044-OH** **305-AD**
143 H/400 297-309 kW (404-420 PS) DSC 14.06	05.88→ 12.89		**215-OS**		**133-AR**		**001-FS** **079-FS**	(LH)	**044-OH** **305-AD**
143 H/400 297-309 kW (404-420 PS) DSC 14.06	05.88→ 12.89		**215-OS**		**133-AR**		**001-FS** **079-FS**	(LH)	**044-OH** **305-AD**
143 H/400 297-309 kW (404-420 PS) DSC 14.06	05.88→ 12.89		**215-OS**		**133-AR**		**001-FS** **079-FS**	(LH)	**044-OH** **305-AD**
143 H/400 297-309 kW (404-420 PS) DSC 14.06	05.88→ 12.89		**215-OS**		**133-AR**		**001-FS** **079-FS**	(LH)	**044-OH** **305-AD**
143 H/400 297-309 kW (404-420 PS) DSC 14.06	05.88→ 12.89		**215-OS**		**133-AR**		**001-FS** **079-FS**	(LH)	**044-OH** **305-AD**
143 H/400 297-309 kW (404-420 PS) DSC 14.06	05.88→ 12.89		**215-OS**		**133-AR**		**001-FS** **079-FS**	(LH)	**044-OH** **305-AD**
143 H/400 297-309 kW (404-420 PS) DSC 14.06	01.90→ 12.91		**215-OS**		**133-AR**		**001-FS** **079-FS**	(LH)	**044-OH** **305-AD**
143 H/400 297-309 kW (404-420 PS) DSC 14.06	01.90→ 12.91		**215-OS**		**133-AR**		**001-FS** **079-FS**	(LH)	**044-OH** **305-AD**
143 H/400 297-309 kW (404-420 PS) DSC 14.06	01.90→ 12.91		**215-OS**		**133-AR**		**001-FS** **079-FS**	(LH)	**044-OH** **305-AD**
143 H/400 297-309 kW (404-420 PS) DSC 14.06	01.90→ 12.91		**215-OS**		**133-AR**		**001-FS** **079-FS**	(LH)	**044-OH** **305-AD**
143 H/400 297-309 kW (404-420 PS) DSC 14.06	01.90→ 12.91		**215-OS**		**133-AR**		**001-FS** **079-FS**	(LH)	**044-OH** **305-AD**
143 H/400 297-309 kW (404-420 PS) DSC 14.06	01.90→ 12.91		**215-OS**		**133-AR**		**001-FS** **079-FS**	(LH)	**044-OH** **305-AD**

© MS Motorservice International GmbH 2021

See disclaimer on page 1

3 - series									
143 H/420 309-331 kW (420-450 PS) DSC 14.08	01.91→ 12.96		**215-OS**		**133-AR**		**001-FS** **079-FS**	(LH)	**044-OH** **305-AD**
143 H/420 309-331 kW (420-450 PS) DSC 14.08	01.91→ 12.96		**215-OS**		**133-AR**		**001-FS** **079-FS**	(LH)	**044-OH** **305-AD**
143 H/420 309-331 kW (420-450 PS) DSC 14.08	01.91→ 12.96		**215-OS**		**133-AR**		**001-FS** **079-FS**	(LH)	**044-OH** **305-AD**
143 H/420 309-331 kW (420-450 PS) DSC 14.08	01.91→ 12.96		**215-OS**		**133-AR**		**001-FS** **079-FS**	(LH)	**044-OH** **305-AD**
143 H/420 309-331 kW (420-450 PS) DSC 14.08	01.91→ 12.96		**215-OS**		**133-AR**		**001-FS** **079-FS**	(LH)	**044-OH** **305-AD**
143 H/420 309-331 kW (420-450 PS) DSC 14.08	01.91→ 12.96		**215-OS**		**133-AR**		**001-FS** **079-FS**	(LH)	**044-OH** **305-AD**
143 H/420 309-331 kW (420-450 PS) DSC 14.08	01.91→ 12.93		**215-OS**		**133-AR**		**001-FS** **079-FS**	(LH)	**044-OH** **305-AD**
143 H/450 331-346 kW (450-471 PS) DSC 14.03, DSC 14.10	01.88→ 12.96		**215-OS**		**133-AR**		**001-FS** **079-FS**	(LH)	**044-OH** **305-AD**
143 H/450 331 kW (450 PS) DSC 14.03	01.88→ 12.96						**079-FS**		
143 H/450 331 kW (450 PS) DSC 14.03	05.88→ 12.89		**215-OS**		**133-AR**		**001-FS** **079-FS**	(LH)	**044-OH** **305-AD**
143 H/450 331 kW (450 PS) DSC 14.03	05.88→ 12.89		**215-OS**		**133-AR**		**001-FS** **079-FS**	(LH)	**044-OH** **305-AD**
143 H/450 331 kW (450 PS) DSC 14.03	05.88→ 12.89		**215-OS**		**133-AR**		**001-FS** **079-FS**	(LH)	**044-OH** **305-AD**
143 H/450 331 kW (450 PS) DSC 14.03	05.88→ 12.89		**215-OS**		**133-AR**		**001-FS** **079-FS**	(LH)	**044-OH** **305-AD**
143 H/450 331 kW (450 PS) DSC 14.03	05.88→ 12.89		**215-OS**		**133-AR**		**001-FS** **079-FS**	(LH)	**044-OH** **305-AD**
143 H/450 331 kW (450 PS) DSC 14.03	05.88→ 12.89		**215-OS**		**133-AR**		**001-FS** **079-FS**	(LH)	**044-OH** **305-AD**
143 H/450 333-346 kW (453-471 PS) DSC 14.10	06.88→ 12.96						**079-FS**		
143 H/450 331-346 kW (450-471 PS) DSC 14.03, DSC 14.10	01.90→ 12.96		**215-OS**		**133-AR**		**001-FS** **079-FS**	(LH)	**044-OH** **305-AD**
143 H/450 331-346 kW (450-471 PS) DSC 14.03, DSC 14.10	01.90→ 12.96		**215-OS**		**133-AR**		**001-FS** **079-FS**	(LH)	**044-OH** **305-AD**
143 H/450 331-346 kW (450-471 PS) DSC 14.03, DSC 14.10	01.90→ 12.96		**215-OS**		**133-AR**		**001-FS** **079-FS**	(LH)	**044-OH** **305-AD**
143 H/450 331-346 kW (450-471 PS) DSC 14.03, DSC 14.10	01.90→ 12.96		**215-OS**		**133-AR**		**001-FS** **079-FS**	(LH)	**044-OH** **305-AD**
143 H/450 331-346 kW (450-471 PS) DSC 14.03, DSC 14.10	01.90→ 12.96		**215-OS**		**133-AR**		**001-FS** **079-FS**	(LH)	**044-OH** **305-AD**
143 H/470 346 kW (470 PS) DSC 14.04	01.88→ 12.96		**215-OS**		**133-AR**		**001-FS** **079-FS**	(LH)	**044-OH** **305-AD**
143 H/470 346 kW (470 PS) DSC 14.04	01.88→ 12.96		**215-OS**		**133-AR**		**001-FS** **079-FS**	(LH)	**044-OH** **305-AD**
143 H/470 346 kW (470 PS) DSC 14.04	01.88→ 12.96		**215-OS**		**133-AR**		**001-FS** **079-FS**	(LH)	**044-OH** **305-AD**
143 H/470 346 kW (470 PS) DSC 14.04	03.88→ 12.89		**215-OS**		**133-AR**		**001-FS** **079-FS**	(LH)	**044-OH** **305-AD**

See disclaimer on page 1

© MS Motorservice International GmbH 2021

3 - series									
143 H/470 346 kW (470 PS) DSC 14.04	03.88→ 12.89		**215-OS**		**133-AR**		**001-FS** **079-FS**	(LH)	**044-OH** **305-AD**
143 H/470 346 kW (470 PS) DSC 14.04	03.88→ 12.89		**215-OS**		**133-AR**		**001-FS** **079-FS**	(LH)	**044-OH** **305-AD**
143 H/470 346 kW (470 PS) DSC 14.04	03.88→ 12.89		**215-OS**		**133-AR**		**001-FS** **079-FS**	(LH)	**044-OH** **305-AD**
143 H/470 346 kW (470 PS) DSC 14.04	03.88→ 12.89		**215-OS**		**133-AR**		**001-FS** **079-FS**	(LH)	**044-OH** **305-AD**
143 H/470 346 kW (470 PS) DSC 14.04	01.90→ 05.91		**215-OS**		**133-AR**		**001-FS** **079-FS**	(LH)	**044-OH** **305-AD**
143 H/470 346 kW (470 PS) DSC 14.04	01.90→ 05.91		**215-OS**		**133-AR**		**001-FS** **079-FS**	(LH)	**044-OH** **305-AD**
143 H/500 368 kW (500 PS) DSC 14.09, DSC 14.16	03.88→ 12.96						**079-FS**		
143 H/500 368 kW (500 PS) DSC 14.09, DSC 14.16	01.91→ 12.96		**215-OS**		**133-AR**		**001-FS** **079-FS**	(LH)	**044-OH** **305-AD**
143 H/500 368 kW (500 PS) DSC 14.09, DSC 14.16	01.91→ 12.96		**215-OS**		**133-AR**		**001-FS** **079-FS**	(LH)	**044-OH** **305-AD**
143 H/500 368 kW (500 PS) DSC 14.09, DSC 14.16	01.91→ 12.96		**215-OS**		**133-AR**		**001-FS** **079-FS**	(LH)	**044-OH** **305-AD**
143 H/500 368 kW (500 PS) DSC 14.09, DSC 14.16	01.91→ 12.96		**215-OS**		**133-AR**		**001-FS** **079-FS**	(LH)	**044-OH** **305-AD**
143 H/500 368 kW (500 PS) DSC 14.09, DSC 14.16	01.91→ 12.96		**215-OS**		**133-AR**		**001-FS** **079-FS**	(LH)	**044-OH** **305-AD**
143 H/500 368 kW (500 PS) DSC 14.09, DSC 14.16	01.91→ 12.96		**215-OS**		**133-AR**		**001-FS** **079-FS**	(LH)	**044-OH** **305-AD**
143 M/420 309-331 kW (420-450 PS) DSC 14.08	06.88→ 12.96						**079-FS**		
143 M/420 309-331 kW (420-450 PS) DSC 14.08	01.91→ 12.96	(17)	**215-OS**		**133-AR**	(12)	**001-FS** **079-FS**	(LH)	**044-OH** **305-AD**
143 M/420 309-331 kW (420-450 PS) DSC 14.08	01.91→ 12.96		**215-OS**		**133-AR**		**001-FS** **079-FS**	(LH)	**044-OH** **305-AD**
143 M/420 309-331 kW (420-450 PS) DSC 14.08	01.91→ 12.96		**215-OS**		**133-AR**		**001-FS** **079-FS**	(LH)	**044-OH** **305-AD**
143 M/420 309-331 kW (420-450 PS) DSC 14.08	01.91→ 12.96		**215-OS**		**133-AR**		**001-FS** **079-FS**	(LH)	**044-OH** **305-AD**
143 M/420 309-331 kW (420-450 PS) DSC 14.08	01.91→ 12.96						**079-FS**		
143 M/450 331 kW (450 PS) DSC 14.03	01.88→ 12.96						**079-FS**		
143 M/450 331 kW (450 PS) DSC 14.03	05.88→ 12.89		**215-OS**		**133-AR**		**001-FS** **079-FS**	(LH)	**044-OH** **305-AD**
143 M/450 331 kW (450 PS) DSC 14.03	05.88→ 12.89		**215-OS**		**133-AR**		**001-FS** **079-FS**	(LH)	**044-OH** **305-AD**
143 M/450 331 kW (450 PS) DSC 14.03	05.88→ 12.89		**215-OS**		**133-AR**		**001-FS** **079-FS**	(LH)	**044-OH** **305-AD**
143 M/450 331 kW (450 PS) DSC 14.03	05.88→ 12.89		**215-OS**		**133-AR**		**001-FS** **079-FS**	(LH)	**044-OH** **305-AD**
143 M/450 333-346 kW (453-471 PS) DSC 14.10	06.88→ 12.96						**079-FS**		

S

© MS Motorservice International GmbH 2021

See disclaimer on page 1

3 - series									
143 M/450 333-346 kW (453-471 PS) DSC 14.10	06.88→ 12.96						**079-FS**		
143 M/450 331-346 kW (450-471 PS) DSC 14.03, DSC 14.10	01.90→ 12.96		**215-OS**		**133-AR**		**001-FS** **079-FS**	(LH)	**044-OH** **305-AD**
143 M/450 331-346 kW (450-471 PS) DSC 14.03, DSC 14.10	01.90→ 12.96		**215-OS**		**133-AR**		**001-FS** **079-FS**	(LH)	**044-OH** **305-AD**
143 M/450 331-346 kW (450-471 PS) DSC 14.03, DSC 14.10	01.90→ 12.96		**215-OS**		**133-AR**		**001-FS** **079-FS**	(LH)	**044-OH** **305-AD**
143 M/450 331-346 kW (450-471 PS) DSC 14.03, DSC 14.10	01.90→ 12.96		**215-OS**		**133-AR**		**001-FS** **079-FS**	(LH)	**044-OH** **305-AD**
143 M/450 331-346 kW (450-471 PS) DSC 14.03, DSC 14.10	01.90→ 12.96						**079-FS**		
143 M/470 346 kW (470 PS) DSC 14.04	01.88→ 12.96		**215-OS**		**133-AR**		**001-FS** **079-FS**	(LH)	**044-OH** **305-AD**
143 M/470 346 kW (470 PS) DSC 14.04	01.88→ 12.96		**215-OS**		**133-AR**		**001-FS** **079-FS**	(LH)	**044-OH** **305-AD**
143 M/470 346 kW (470 PS) DSC 14.04	03.88→ 12.89		**215-OS**		**133-AR**		**001-FS** **079-FS**	(LH)	**044-OH** **305-AD**
143 M/470 346 kW (470 PS) DSC 14.04	03.88→ 12.89		**215-OS**		**133-AR**		**001-FS** **079-FS**	(LH)	**044-OH** **305-AD**
143 M/470 346 kW (470 PS) DSC 14.04	03.88→ 12.89		**215-OS**		**133-AR**		**001-FS** **079-FS**	(LH)	**044-OH** **305-AD**
143 M/470 346 kW (470 PS) DSC 14.04	03.88→ 12.89		**215-OS**		**133-AR**		**001-FS** **079-FS**	(LH)	**044-OH** **305-AD**
143 M/470 346 kW (470 PS) DSC 14.04	03.88→ 12.96						**079-FS**		
143 M/470 346 kW (470 PS) DSC 14.04	03.88→ 12.96						**079-FS**		
143 M/470 346 kW (470 PS) DSC 14.04	01.90→ 05.91		**215-OS**		**133-AR**		**001-FS** **079-FS**	(LH)	**044-OH** **305-AD**
143 M/470 346 kW (470 PS) DSC 14.04	01.90→ 05.91		**215-OS**		**133-AR**		**001-FS** **079-FS**	(LH)	**044-OH** **305-AD**
143 M/500 368 kW (500 PS) DSC 14.09, DSC 14.16	03.88→ 12.96						**079-FS**		
143 M/500 368 kW (500 PS) DSC 14.09, DSC 14.16	03.88→ 12.96						**079-FS**		
143 M/500 368 kW (500 PS) DSC 14.09, DSC 14.16	01.91→ 12.96		**215-OS**		**133-AR**		**001-FS** **079-FS**	(LH)	**044-OH** **305-AD**
143 M/500 368 kW (500 PS) DSC 14.09, DSC 14.16	01.91→ 12.96		**215-OS**		**133-AR**		**001-FS** **079-FS**	(LH)	**044-OH** **305-AD**
143 M/500 368 kW (500 PS) DSC 14.09, DSC 14.16	01.91→ 12.96		**215-OS**		**133-AR**		**001-FS** **079-FS**	(LH)	**044-OH** **305-AD**
143 M/500 368 kW (500 PS) DSC 14.09, DSC 14.16	01.91→ 12.96		**215-OS**		**133-AR**		**001-FS** **079-FS**	(LH)	**044-OH** **305-AD**
143 M/500 368 kW (500 PS) DSC 14.09, DSC 14.16	01.91→ 12.96						**079-FS**		
93 H/220 162 kW (220 PS) DSC 9.10	12.91→ 12.96		**215-OS**		**133-AR**		**001-FS** **079-FS**	(LH)	**044-OH** **305-AD**
93 H/250 155-185 kW (211-252 PS) DS 9.05	03.88→ 12.89		**215-OS**		**133-AR**		**001-FS** **079-FS**	(LH)	**044-OH** **305-AD**

S

See disclaimer on page 1

© MS Motorservice International GmbH 2021

3 - series									
93 H/250 155-185 kW (211-252 PS) DS 9.05	01.89→ 12.89		**215-OS**		**133-AR**		**001-FS** **079-FS**	(LH)	**044-OH** **305-AD**
93 H/250 155-185 kW (211-252 PS) DS 9.05, DSC 9.07	01.90→ 12.96		**215-OS**		**133-AR**		**001-FS** **079-FS**	(LH)	**044-OH** **305-AD**
93 H/250 155-185 kW (211-252 PS) DS 9.05, DSC 9.07	01.90→ 12.96		**215-OS**		**133-AR**		**001-FS** **079-FS**	(LH)	**044-OH** **305-AD**
93 H/250 155-185 kW (211-252 PS) DS 9.05, DSC 9.07	01.90→ 12.96		**215-OS**		**133-AR**		**001-FS** **079-FS**	(LH)	**044-OH** **305-AD**
93 H/250 155-185 kW (211-252 PS) DS 9.05, DSC 9.07	01.90→ 12.96		**215-OS**		**133-AR**		**001-FS** **079-FS**	(LH)	**044-OH** **305-AD**
93 H/280 207-208 kW (282-283 PS) DSC 9.02, DSC 9.08	12.91→ 12.96		**215-OS**		**133-AR**		**001-FS** **079-FS**	(LH)	**044-OH** **305-AD**
93 H/280 207-208 kW (282-283 PS) DSC 9.02, DSC 9.08	12.91→ 12.96		**215-OS**		**133-AR**		**001-FS** **079-FS**	(LH)	**044-OH** **305-AD**
93 H/280 207-208 kW (282-283 PS) DSC 9.02, DSC 9.08	12.91→ 12.96		**215-OS**		**133-AR**		**001-FS** **079-FS**	(LH)	**044-OH** **305-AD**
93 H/280 207-208 kW (282-283 PS) DSC 9.02, DSC 9.08	12.91→ 12.96		**215-OS**		**133-AR**		**001-FS** **079-FS**	(LH)	**044-OH** **305-AD**
93 M/210 155-185 kW (211-252 PS) DS 9.08	03.88→ 12.91		**215-OS**		**133-AR**		**001-FS** **079-FS**	(LH)	**044-OH** **305-AD**
93 M/220 162-185 kW (220-252 PS) DS 9, DSC 9.10	12.91→ 12.96	(17)	**215-OS**		**133-AR**	(12)	**001-FS** **079-FS**	(LH)	**044-OH** **305-AD**
93 M/220 162 kW (220 PS) DSC 9.10	12.91→ 12.96		**215-OS**		**133-AR**		**001-FS** **079-FS**	(LH)	**044-OH** **305-AD**
93 M/220 162 kW (220 PS) DSC 9.10	12.91→ 12.96		**215-OS**		**133-AR**		**001-FS** **079-FS**	(LH)	**044-OH** **305-AD**
93 M/230 167-169 kW (227-230 PS) DS 9.06	03.88→ 12.89		**215-OS**		**133-AR**		**001-FS** **079-FS**	(LH)	**044-OH** **305-AD**
93 M/230 167-169 kW (227-230 PS) DS 9.06	03.88→ 12.89		**215-OS**		**133-AR**		**001-FS** **079-FS**	(LH)	**044-OH** **305-AD**
93 M/230 167-169 kW (227-230 PS) DS 9.06	03.88→ 12.89		**215-OS**		**133-AR**		**001-FS** **079-FS**	(LH)	**044-OH** **305-AD**
93 M/230 167-169 kW (227-230 PS) DS 9.06	01.90→ 12.91		**215-OS**		**133-AR**		**001-FS** **079-FS**	(LH)	**044-OH** **305-AD**
93 M/230 167-169 kW (227-230 PS) DS 9.06	01.90→ 12.91		**215-OS**		**133-AR**		**001-FS** **079-FS**	(LH)	**044-OH** **305-AD**
93 M/230 167-169 kW (227-230 PS) DS 9.06	01.90→ 12.91		**215-OS**		**133-AR**		**001-FS** **079-FS**	(LH)	**044-OH** **305-AD**
93 M/250 155-185 kW (211-252 PS) DS 9.05	03.88→ 12.89		**215-OS**		**133-AR**		**001-FS** **079-FS**	(LH)	**044-OH** **305-AD**
93 M/250 155-185 kW (211-252 PS) DS 9.05	03.88→ 12.89		**215-OS**		**133-AR**		**001-FS** **079-FS**	(LH)	**044-OH** **305-AD**
93 M/250 155-185 kW (211-252 PS) DS 9.05	03.88→ 12.89		**215-OS**		**133-AR**		**001-FS** **079-FS**	(LH)	**044-OH** **305-AD**
93 M/250 155-185 kW (211-252 PS) DS 9.05, DSC 9.07	01.90→ 12.96	(17)	**215-OS**		**133-AR**	(12)	**001-FS** **079-FS**	(LH)	**044-OH** **305-AD**
93 M/250 155-185 kW (211-252 PS) DS 9.05, DSC 9.07	01.90→ 12.96		**215-OS**		**133-AR**		**001-FS** **079-FS**	(LH)	**044-OH** **305-AD**

S

© MS Motorservice International GmbH 2021

See disclaimer on page 1

3 - series									
93 M/250 155-185 kW (211-252 PS) DS 9.05, DSC 9.07	01.90→ 12.96		**215-OS**		**133-AR**		**001-FS** **079-FS**	(LH)	**044-OH** **305-AD**
93 M/250 155-185 kW (211-252 PS) DS 9.05, DSC 9.07	01.90→ 12.96		**215-OS**		**133-AR**		**001-FS** **079-FS**	(LH)	**044-OH** **305-AD**
93 M/250 155-185 kW (211-252 PS) DS 9.05, DSC 9.07	01.90→ 12.96		**215-OS**		**133-AR**		**001-FS** **079-FS**	(LH)	**044-OH** **305-AD**
93 M/250 155-185 kW (211-252 PS) DS 9.05, DSC 9.07	01.90→ 12.96		**215-OS**		**133-AR**		**001-FS** **079-FS**	(LH)	**044-OH** **305-AD**
93 M/280 207 kW (282 PS) DSC 9.02	03.88→ 12.89		**215-OS**		**133-AR**		**001-FS** **079-FS**	(LH)	**044-OH** **305-AD**
93 M/280 207 kW (282 PS) DSC 9.02	03.88→ 12.89		**215-OS**		**133-AR**		**001-FS** **079-FS**	(LH)	**044-OH** **305-AD**
93 M/280 207 kW (282 PS) DSC 9.02	03.88→ 12.89		**215-OS**		**133-AR**		**001-FS** **079-FS**	(LH)	**044-OH** **305-AD**
93 M/280 185-208 kW (252-283 PS) DS 9, DSC 9.02, DSC 9.08	01.90→ 12.96						**001-FS**		**305-AD**
93 M/280 207-208 kW (282-283 PS) DSC 9.02, DSC 9.08	01.90→ 12.96		**215-OS**		**133-AR**		**001-FS** **079-FS**	(LH)	**044-OH** **305-AD**
93 M/280 207-208 kW (282-283 PS) DSC 9.02, DSC 9.08	01.90→ 12.96		**215-OS**		**133-AR**		**001-FS** **079-FS**	(LH)	**044-OH** **305-AD**
93 M/280 207-208 kW (282-283 PS) DSC 9.02, DSC 9.08	01.90→ 12.96		**215-OS**		**133-AR**		**001-FS** **079-FS**	(LH)	**044-OH** **305-AD**
93 M/280 207-208 kW (282-283 PS) DSC 9.02, DSC 9.08	01.90→ 12.96		**215-OS**		**133-AR**		**001-FS** **079-FS**	(LH)	**044-OH** **305-AD**
T 113 E/320 235-266 kW (320-362 PS) DSC 11.16, DSC 11.17, DSC 11.21	01.90→ 12.96		**215-OS**		**133-AR**		**001-FS** **079-FS**	(LH)	**044-OH** **305-AD**
T 113 E/320 235-266 kW (320-362 PS) DSC 11.16, DSC 11.17, DSC 11.21	01.90→ 12.96		**215-OS**		**133-AR**		**001-FS** **079-FS**	(LH)	**044-OH** **305-AD**
T 113 E/360 266-267 kW (362-363 PS) DSC 11.13, DSC 11.18, DSC 11.23	01.90→ 12.96		**215-OS**		**133-AR**		**001-FS** **079-FS**	(LH)	**044-OH** **305-AD**
T 113 E/360 266-267 kW (362-363 PS) DSC 11.13, DSC 11.18, DSC 11.23	01.90→ 12.96		**215-OS**		**133-AR**		**001-FS** **079-FS**	(LH)	**044-OH** **305-AD**
T 143 E/420 309-331 kW (420-450 PS) DSC 14.08	01.91→ 12.96		**215-OS**		**133-AR**		**001-FS** **079-FS**	(LH)	**044-OH** **305-AD**
T 143 E/450 331-346 kW (450-471 PS) DSC 14.03, DSC 14.10	01.88→ 12.96		**215-OS**		**133-AR**		**001-FS** **079-FS**	(LH)	**044-OH** **305-AD**
T 143 E/500 368 kW (500 PS) DSC 14.09, DSC 14.16	01.91→ 12.96		**215-OS**		**133-AR**		**001-FS** **079-FS**	(LH)	**044-OH** **305-AD**
T 143 H/420 309-331 kW (420-450 PS) DSC 14.08	01.91→ 12.96						**079-FS**		**305-AD**
T 143 H/420 309-331 kW (420-450 PS) DSC 14.08	01.91→ 12.96		**215-OS**		**133-AR**		**001-FS** **079-FS**	(LH)	**044-OH** **305-AD**
T 143 H/420 309-331 kW (420-450 PS) DSC 14.08	01.91→ 12.96		**215-OS**		**133-AR**		**001-FS** **079-FS**	(LH)	**044-OH** **305-AD**
T 143 H/420 309-331 kW (420-450 PS) DSC 14.08	01.91→ 12.96		**215-OS**		**133-AR**		**001-FS** **079-FS**	(LH)	**044-OH** **305-AD**
T 143 H/450 331 kW (450 PS) DSC 14.03	01.88→ 12.96						**079-FS**		
T 143 H/450 331-346 kW (450-471 PS) DSC 14.03, DSC 14.10	01.90→ 12.96		**215-OS**		**133-AR**		**001-FS** **079-FS**	(LH)	**044-OH** **305-AD**

See disclaimer on page 1

© MS Motorservice International GmbH 2021

3 - series									
T 143 H/450 331-346 kW (450-471 PS) DSC 14.03, DSC 14.10	01.90→ 12.96		**215-OS**		**133-AR**		**001-FS** **079-FS**	(LH)	**044-OH** **305-AD**
T 143 H/500 368 kW (500 PS) DSC 14.09, DSC 14.16	01.91→ 12.96		**215-OS**		**133-AR**		**001-FS** **079-FS**	(LH)	**044-OH** **305-AD**
T 143 H/500 368 kW (500 PS) DSC 14.09, DSC 14.16	01.91→ 12.96		**215-OS**		**133-AR**		**001-FS** **079-FS**	(LH)	**044-OH** **305-AD**
T 93 H/250 155-185 kW (211-252 PS) DS 9, DS 9.05, DSC 9.07	01.90→ 12.96						**001-FS**		**305-AD**
T 93 H/250 155-185 kW (211-252 PS) DS 9.05, DSC 9.07	01.90→ 12.96		**215-OS**		**133-AR**		**001-FS** **079-FS**	(LH)	**044-OH** **305-AD**
T 93 H/250 155-185 kW (211-252 PS) DS 9.05, DSC 9.07	01.90→ 12.96		**215-OS**		**133-AR**		**001-FS** **079-FS**	(LH)	**044-OH** **305-AD**
T 93 H/280 207-208 kW (282-283 PS) DSC 9.02, DSC 9.08	12.91→ 12.96		**215-OS**		**133-AR**		**001-FS** **079-FS**	(LH)	**044-OH** **305-AD**
T 93 H/280 207-208 kW (282-283 PS) DSC 9.02, DSC 9.08	12.91→ 12.96		**215-OS**		**133-AR**		**001-FS** **079-FS**	(LH)	**044-OH** **305-AD**
T 93 H/280 207-208 kW (282-283 PS) DSC 9.02, DSC 9.08	12.91→ 12.96		**215-OS**		**133-AR**		**001-FS** **079-FS**	(LH)	**044-OH** **305-AD**
113 H/320 235-266 kW (320-362 PS) DSC 11.16, DSC 11.17, DSC 11.21	01.90→ 12.96		**215-OS**		**133-AR**		**001-FS** **079-FS**	(LH)	**044-OH** **305-AD**
113 H/320 235-266 kW (320-362 PS) DSC 11.16, DSC 11.17, DSC 11.21	01.90→ 12.96		**215-OS**		**133-AR**		**001-FS** **079-FS**	(LH)	**044-OH** **305-AD**
113 H/360 265-280 kW (360-381 PS) DSC 11.13, DSC 11.18, DSC 11.23, DSC 11.30	01.90→ 12.96		**215-OS**		**133-AR**		**001-FS** **079-FS**	(LH)	**044-OH** **305-AD**
113 H/360 265-280 kW (360-381 PS) DSC 11.13, DSC 11.18, DSC 11.23, DSC 11.30	01.90→ 12.96		**215-OS**		**133-AR**		**001-FS** **079-FS**	(LH)	**044-OH** **305-AD**
113 H/380 280 kW (381 PS) DSC 11.22, DSC 11.70	01.91→ 12.96		**215-OS**		**133-AR**		**001-FS** **079-FS**	(LH)	**044-OH** **305-AD**
113 M/320 235-266 kW (320-362 PS) DSC 11.16, DSC 11.17, DSC 11.21	01.90→ 12.96		**215-OS**		**133-AR**		**001-FS** **079-FS**	(LH)	**044-OH** **305-AD**
113 M/360 265-280 kW (360-381 PS) DSC 11.13, DSC 11.18, DSC 11.23, DSC 11.30	01.90→ 12.96		**215-OS**		**133-AR**		**001-FS** **079-FS**	(LH)	**044-OH** **305-AD**
93 H/250 155-185 kW (211-252 PS) DS 9.05, DSC 9.07	01.90→ 12.96		**215-OS**		**133-AR**		**001-FS** **079-FS**	(LH)	**044-OH** **305-AD**
93 H/280 207-208 kW (282-283 PS) DSC 9.02, DSC 9.08	12.91→ 12.96		**215-OS**		**133-AR**		**001-FS** **079-FS**	(LH)	**044-OH** **305-AD**
93 M/250 155-185 kW (211-252 PS) DS 9.05, DSC 9.07	10.90→ 12.96		**215-OS**		**133-AR**		**001-FS** **079-FS**	(LH)	**044-OH** **305-AD**
93 M/280 207-208 kW (282-283 PS) DSC 9.02, DSC 9.08	01.90→ 12.96		**215-OS**		**133-AR**		**001-FS** **079-FS**	(LH)	**044-OH** **305-AD**
3 - series bus									
113 250-305 kW (340-415 PS) DSC 11.81	01.88→ 06.97								**305-AD**
K 113 CLB 250-305 kW (340-415 PS) DSC 11.81	01.91→ 12.97						**001-FS**		**305-AD**
K 113 CLB 280 kW (381 PS) DSC 11.22	09.92→ 12.96		**215-OS**		**133-AR**		**001-FS** **079-FS**	(LH)	**044-OH** **305-AD**
K 93 CL 208 kW (283 PS) DSC 9.08	12.91→ 12.96		**215-OS**		**133-AR**		**001-FS** **079-FS**	(LH)	**044-OH** **305-AD**

S

© MS Motorservice International GmbH 2021

See disclaimer on page 1

3 - series bus									
L 113 CLB 228-280 kW (310-381 PS) DS 11.34, DSC 11.08	01.90→ 12.96		**215-OS**		**133-AR**		**001-FS** **079-FS**	(LH)	**044-OH** **305-AD**
L 113 CLB 191 kW (260 PS) DSC 11.24	11.93→ 12.96		**215-OS** **657-OS**		**133-AR**		**001-FS** **079-FS**	(LH)	**044-OH** **305-AD**
4 - series									
114 C/330 242-243 kW (329-330 PS) DC 11.07	05.96→ 04.08		**055-OS** **660-OS**						
114 C/330 242-243 kW (329-330 PS) DC 11.07	01.99→ 09.04		**055-OS** **660-OS**						
114 C/330 242-243 kW (329-330 PS) DC 11.07	01.99→ 09.04		**055-OS** **660-OS**						
114 C/330 242-243 kW (329-330 PS) DC 11.07	01.99→ 09.04		**055-OS** **660-OS**						
114 C/330 242-243 kW (329-330 PS) DC 11.07	01.99→ 09.04		**055-OS** **660-OS**						
114 C/330 242-243 kW (329-330 PS) DC 11.07	01.99→ 09.04		**055-OS** **660-OS**						
114 C/340 250 kW (340 PS) DSC 11.79	01.96→ 12.99		**055-OS** **660-OS**				**4179-FX** **4955-FS**		
114 C/340 250 kW (340 PS) DSC 11.07, DSC 11.79	05.96→ 04.08		**055-OS** **660-OS**			Parker-Racor System	**4144-FS** **4179-FX** **4955-FS**		
114 C/340 250 kW (340 PS) DSC 11.79	05.96→ 04.08		**055-OS** **660-OS**			Parker-Racor System	**4144-FS** **4955-FS**		
114 C/340 250 kW (340 PS) DSC 11.79	05.96→ 04.08		**055-OS** **660-OS**			Parker-Racor System	**4144-FS** **4179-FX** **4955-FS**		
114 C/340 250 kW (340 PS) DSC 11.79	05.96→ 04.08		**055-OS** **660-OS**			Parker-Racor System	**4144-FS** **4179-FX** **4955-FS**		
114 C/340 250 kW (340 PS) DSC 11.79	05.96→ 04.08		**055-OS** **660-OS**			Parker-Racor System	**4144-FS** **4179-FX** **4955-FS**		
114 C/340 250 kW (340 PS) DSC 11.79	05.96→ 04.08		**055-OS** **660-OS**			Parker-Racor System	**4144-FS** **4179-FX** **4955-FS**		
114 C/340 250 kW (340 PS) DSC 11.79	05.96→ 04.08		**055-OS** **660-OS**			Parker-Racor System	**4144-FS** **4179-FX** **4955-FS**		
114 C/340 250 kW (340 PS) DSC 11.79	05.96→ 04.08		**055-OS** **660-OS**			Parker-Racor System	**4144-FS** **4179-FX** **4955-FS**		

S

See disclaimer on page 1

© MS Motorservice International GmbH 2021

4 - series									
114 C/340 250 kW (340 PS) DSC 11.79	05.96→ 04.08		**055-OS** **660-OS**			Parker-Racor System	**4144-FS** **4179-FX** **4955-FS**		
114 C/340 250 kW (340 PS) DSC 11.79	05.96→ 04.08		**055-OS** **660-OS**	Donaldson System - OE: 1421022	**522-AR**		**257-FS** **4955-FS**	(LH)	**044-OH** **617-AD**
114 C/340 250 kW (340 PS) DC 11.01, DC 11.03	05.96→ 04.08		**055-OS** **660-OS**						
114 C/340 250 kW (340 PS) DC 11.01, DC 11.03	05.96→ 04.08		**055-OS** **660-OS**						
114 C/340 250 kW (340 PS) DC 11.01, DC 11.03	05.96→ 04.08		**055-OS** **660-OS**						
114 C/340 250 kW (340 PS) DC 11.01, DC 11.03	05.96→ 04.08		**055-OS** **660-OS**						
114 C/340 250 kW (340 PS) DSC 11.79	05.96→ 04.08		**660-OS**						
114 C/340 250 kW (340 PS) DC 11.01, DC 11.03	03.98→ 04.08		**055-OS** **660-OS**	Donaldson System - OE: 1421022	**522-AR**		**257-FS** **4955-FS**	(LH)	**044-OH** **617-AD**
114 C/340 250 kW (340 PS) DC 11.01, DC 11.03	03.98→ 04.08		**055-OS** **660-OS**	Donaldson System - OE: 1421022	**522-AR**		**257-FS** **4955-FS**	(LH)	**044-OH** **617-AD**
114 C/340 250 kW (340 PS) DC 11.01, DC 11.03	03.98→ 04.08		**055-OS** **660-OS**	Donaldson System - OE: 1421022	**522-AR**		**257-FS** **4955-FS**	(LH)	**044-OH** **617-AD**
114 C/340 250 kW (340 PS) DC 11.01, DC 11.03	03.98→ 04.08		**055-OS** **660-OS**	Donaldson System - OE: 1421022	**522-AR**		**257-FS** **4955-FS**	(LH)	**044-OH** **617-AD**
114 C/340 250 kW (340 PS) DC 11.01, DC 11.03	03.98→ 04.08		**055-OS** **660-OS**	Donaldson System - OE: 1421022	**522-AR**		**257-FS** **4955-FS**	(LH)	**044-OH** **617-AD**
114 C/340 250 kW (340 PS) DC 11.01, DC 11.03	03.98→ 04.08		**055-OS** **660-OS**	Donaldson System - OE: 1421022	**522-AR**		**257-FS** **4955-FS**	(LH)	**044-OH** **617-AD**
114 C/340 250 kW (340 PS) DC 11.01, DC 11.03	03.98→ 04.08		**055-OS** **660-OS**	Donaldson System - OE: 1421022	**522-AR**		**257-FS** **4955-FS**	(LH)	**044-OH** **617-AD**
114 C/340 250 kW (340 PS) DC 11.01, DC 11.03	03.98→ 04.08		**055-OS** **660-OS**	Donaldson System - OE: 1421022	**522-AR**		**257-FS** **4955-FS**	(LH)	**044-OH** **617-AD**
114 C/340 250 kW (340 PS) DC 11.01, DC 11.03	03.98→ 04.08		**055-OS** **660-OS**						
114 C/360 235-266 kW (320-362 PS) DSC 11.75	01.96→ 09.04		**055-OS** **660-OS**						

S

© MS Motorservice International GmbH 2021

See disclaimer on page 1

4 - series									
114 C/360 235-266 kW (320-362 PS) DSC 11.75	03.98→ 12.05		**055-OS**						
114 C/360	01.00→ 04.08		**055-OS**			Parker-Racor System	**4144-FS**		
114 C/380 279 kW (379 PS) DC 11.02, DC 11.04	03.98→ 04.08		**055-OS** **660-OS**						
114 C/380 279 kW (379 PS) DC 11.02, DC 11.04	03.98→ 04.08		**055-OS** **660-OS**						
114 C/380 279 kW (379 PS) DC 11.02	03.98→ 04.08		**055-OS** **660-OS**						
114 C/380 279 kW (379 PS) DC 11.02	03.98→ 04.08		**055-OS** **660-OS**						
114 C/380 279 kW (379 PS) DC 11.02	03.98→ 04.08		**055-OS** **660-OS**						
114 C/380 279 kW (379 PS) DC 11.02	03.98→ 04.08		**055-OS** **660-OS**						
114 C/380 279 kW (379 PS) DC 11.02, DC 11.04	03.98→ 04.08		**055-OS** **660-OS**						
114 C/380 279 kW (379 PS) DC 11.02	03.98→ 04.08		**055-OS** **660-OS**						
114 C/380 279 kW (379 PS) DC 11.02, DC 11.04	03.98→ 04.08		**055-OS** **660-OS**						
114 C/380 279 kW (379 PS) DC 11.02, DC 11.04	03.98→ 04.08		**055-OS** **660-OS**						
114 C/380 279 kW (379 PS) DC 11.02, DC 11.04	03.98→ 04.08		**055-OS** **660-OS**						
114 C/380 279 kW (379 PS) DC 11.02, DC 11.04	03.98→ 04.08		**055-OS** **660-OS**						
114 C/380 279 kW (379 PS) DC 11.02, DC 11.04	03.98→ 04.08		**055-OS** **660-OS**						
114 C/380 279 kW (379 PS) DC 11.04	11.99→ 04.08		**055-OS** **660-OS**						
114 G/320 235-266 kW (320-362 PS) DSC 11.74	05.96→ 05.99		**055-OS** **660-OS**						
114 G/320 235-266 kW (320-362 PS) DSC 11.74	01.99→ 09.04		**055-OS** **660-OS**						
114 G/320 242-243 kW (329-330 PS) DC 11.07	01.01→ 04.08		**055-OS** **660-OS**						
114 G/320 242-243 kW (329-330 PS) DC 11.07	06.07→ 04.08		**055-OS** **660-OS**						
114 G/330 242-243 kW (329-330 PS) DC 11.07	02.96→ 12.05		**055-OS**						
114 G/330 242-243 kW (329-330 PS) DC 11.07	01.99→ 09.04		**055-OS** **660-OS**						
114 G/330 229 kW (311 PS) DSC 11.06	01.04→ 04.08		**055-OS** **660-OS**						
114 G/340 250 kW (340 PS) DSC 11.07, DSC 11.79	05.96→ 04.08		**660-OS**				**4955-FS**		

S

See disclaimer on page 1

© MS Motorservice International GmbH 2021

4 - series									
114 G/340 250 kW (340 PS) DSC 11.79	05.96→ 04.08		**055-OS** **660-OS**	Donaldson System - OE: 1421022	**522-AR**		**257-FS** **4955-FS**	(LH)	**044-OH** **617-AD**
114 G/340 250 kW (340 PS) DSC 11.79	05.96→ 04.08		**055-OS** **660-OS**	Donaldson System - OE: 1421022	**522-AR**		**257-FS** **4955-FS**	(LH)	**044-OH** **617-AD**
114 G/340 250 kW (340 PS) DSC 11.79	05.96→ 04.08		**055-OS** **660-OS**	Donaldson System - OE: 1421022	**522-AR**		**257-FS** **4955-FS**	(LH)	**044-OH** **617-AD**
114 G/340 250 kW (340 PS) DSC 11.79	05.96→ 04.08		**055-OS** **660-OS**	Donaldson System - OE: 1421022	**522-AR**		**257-FS** **4955-FS**	(LH)	**044-OH** **617-AD**
114 G/340 250 kW (340 PS) DSC 11.79	05.96→ 04.08		**055-OS** **660-OS**	Donaldson System - OE: 1421022	**522-AR**		**257-FS** **4955-FS**	(LH)	**044-OH** **617-AD**
114 G/340 250 kW (340 PS) DSC 11.79	05.96→ 04.08		**055-OS** **660-OS**	Donaldson System - OE: 1421022	**522-AR**		**257-FS** **4955-FS**	(LH)	**044-OH** **617-AD**
114 G/340 250 kW (340 PS) DSC 11.07, DSC 11.79	05.96→ 04.08		**055-OS** **660-OS**	Donaldson System - OE: 1421022	**522-AR**		**257-FS** **4955-FS**	(LH)	**044-OH** **617-AD**
114 G/340 250 kW (340 PS) DC 11.01, DC 11.03	05.96→ 04.08		**055-OS** **660-OS**						
114 G/340 250 kW (340 PS) DC 11.01, DC 11.03	05.96→ 04.08		**055-OS** **660-OS**						
114 G/340 250 kW (340 PS) DC 11.01, DC 11.03	05.96→ 04.08		**055-OS** **660-OS**						
114 G/340 250 kW (340 PS) DC 11.01, DC 11.03	05.96→ 04.08		**055-OS** **660-OS**						
114 G/340 250 kW (340 PS) DSC 11.79	05.96→ 04.08		**055-OS** **660-OS**						
114 G/340 250 kW (340 PS) DSC 11.79	05.96→ 04.08		**055-OS** **660-OS**						
114 G/340 250 kW (340 PS) DSC 11.79	05.96→ 04.08		**055-OS** **660-OS**						
114 G/340 250 kW (340 PS) DSC 11.79	05.96→ 04.08		**055-OS** **660-OS**						
114 G/340 250 kW (340 PS) DSC 11.79	05.96→ 04.08		**055-OS** **660-OS**						
114 G/340 250 kW (340 PS) DC 11.01, DC 11.03	03.98→ 04.08		**055-OS** **660-OS**	Donaldson System - OE: 1421022	**522-AR**		**257-FS** **4955-FS**	(LH)	**044-OH** **617-AD**
114 G/340 250 kW (340 PS) DC 11.01, DC 11.03	03.98→ 04.08		**055-OS** **660-OS**	Donaldson System - OE: 1421022	**522-AR**		**257-FS** **4955-FS**	(LH)	**044-OH** **617-AD**
114 G/340 250 kW (340 PS) DC 11.01, DC 11.03	03.98→ 04.08		**055-OS** **660-OS**	Donaldson System - OE: 1421022	**522-AR**		**257-FS** **4955-FS**	(LH)	**044-OH** **617-AD**

S

© MS Motorservice International GmbH 2021

See disclaimer on page 1

4 - series									
114 G/340 250 kW (340 PS) DC 11.01, DC 11.03	03.98→ 04.08		**055-OS** **660-OS**						
114 G/340 250 kW (340 PS) DC 11.01, DC 11.03	03.98→ 04.08		**055-OS** **660-OS**	Donaldson System - OE: 1421022	**522-AR**		**257-FS** **4955-FS**	(LH)	**044-OH** **617-AD**
114 G/340 250 kW (340 PS) DC 11.01, DC 11.03	03.98→ 04.08		**055-OS** **660-OS**	Donaldson System - OE: 1421022	**522-AR**		**257-FS** **4955-FS**	(LH)	**044-OH** **617-AD**
114 G/340 250 kW (340 PS) DC 11.01, DC 11.03	03.98→ 04.08		**055-OS** **660-OS**	Donaldson System - OE: 1421022	**522-AR**		**257-FS** **4955-FS**	(LH)	**044-OH** **617-AD**
114 G/340 250 kW (340 PS) DC 11.01, DC 11.03	03.98→ 04.08		**055-OS** **660-OS**						
114 G/360 235-266 kW (320-362 PS) DSC 11.75	05.96→ 12.05		**055-OS**						
114 G/380 279 kW (379 PS) DC 11.02, DC 11.04	03.98→ 04.08		**055-OS** **660-OS**						
114 G/380 279 kW (379 PS) DC 11.02	03.98→ 04.08		**055-OS** **660-OS**						
114 G/380 279 kW (379 PS) DC 11.02	03.98→ 04.08		**055-OS** **660-OS**						
114 G/380 279 kW (379 PS) DC 11.02	03.98→ 04.08		**055-OS** **660-OS**						
114 G/380 279 kW (379 PS) DC 11.02	03.98→ 04.08		**055-OS** **660-OS**						
114 G/380 279 kW (379 PS) DC 11.02, DC 11.04	03.98→ 04.08		**055-OS** **660-OS**						
114 G/380 279 kW (379 PS) DC 11.02	03.98→ 04.08		**055-OS** **660-OS**						
114 G/380 279 kW (379 PS) DC 11.02, DC 11.04	03.98→ 04.08		**055-OS** **660-OS**						
114 G/380 279 kW (379 PS) DC 11.02, DC 11.04	03.98→ 04.08		**055-OS** **660-OS**						
114 G/380 279 kW (379 PS) DC 11.02, DC 11.04	03.98→ 04.08		**055-OS** **660-OS**						
114 G/380 279 kW (379 PS) DC 11.02, DC 11.04	03.98→ 04.08		**055-OS** **660-OS**						
114 G/380 279 kW (379 PS) DC 11.02, DC 11.04	03.98→ 04.08		**055-OS** **660-OS**						
114 G/380 279 kW (379 PS) DC 11.02, DC 11.04	03.98→ 04.08		**055-OS** **660-OS**						
114 G/380 279 kW (379 PS) DC 11.02	03.98→ 04.08		**055-OS** **660-OS**						
114 G/380 279 kW (379 PS) DC 11.02	03.98→ 04.08		**055-OS** **660-OS**						
114 G/380 279-280 kW (379-381 PS) DC 12.07	01.05→ 04.08					Parker-Racor System	**4144-FS**		
114 L/330 242-243 kW (329-330 PS) DC 11.07	01.99→ 09.04		**055-OS** **660-OS**						

S

See disclaimer on page 1

© MS Motorservice International GmbH 2021

4 - series									
114 L/340 250 kW (340 PS) DC 11.01, DC 11.03	01.96→ 09.04		**055-OS** **660-OS**						
114 L/340 250 kW (340 PS) DSC 11.07, DSC 11.79	05.96→ 04.08		**660-OS**				**4955-FS**		
114 L/340 250 kW (340 PS) DSC 11.79	05.96→ 04.06		**055-OS** **660-OS**	Donaldson System - OE: 1421022	**522-AR**		**257-FS** **4955-FS**	(LH)	**044-OH** **617-AD**
114 L/340 250 kW (340 PS) DSC 11.79	05.96→ 04.08		**055-OS** **660-OS**	Donaldson System - OE: 1421022	**522-AR**		**257-FS** **4955-FS**	(LH)	**044-OH** **617-AD**
114 L/340 250 kW (340 PS) DSC 11.79	05.96→ 04.08		**055-OS** **660-OS**	Donaldson System - OE: 1421022	**522-AR**		**257-FS** **4955-FS**	(LH)	**044-OH** **617-AD**
114 L/340 250 kW (340 PS) DSC 11.79	05.96→ 04.08		**055-OS** **660-OS**	Donaldson System - OE: 1421022	**522-AR**		**257-FS** **4955-FS**	(LH)	**044-OH** **617-AD**
114 L/340 250 kW (340 PS) DC 11.01, DC 11.03	05.96→ 04.08		**055-OS** **660-OS**						
114 L/340 250 kW (340 PS) DC 11.01, DC 11.03	05.96→ 04.08		**055-OS** **660-OS**						
114 L/340 250 kW (340 PS) DSC 11.79	05.96→ 04.08		**055-OS** **660-OS**						
114 L/340 250 kW (340 PS) DSC 11.79	05.96→ 04.08		**055-OS** **660-OS**						
114 L/340 250 kW (340 PS) DSC 11.07, DSC 11.79	05.96→ 04.08		**055-OS** **660-OS**						
114 L/340 250 kW (340 PS) DSC 11.79	05.96→ 04.08		**055-OS** **660-OS**						
114 L/340 250 kW (340 PS) DC 11.01, DC 11.03	03.98→ 04.08		**055-OS** **660-OS**	Donaldson System - OE: 1421022	**522-AR**		**257-FS** **4955-FS**	(LH)	**044-OH** **617-AD**
114 L/340 250 kW (340 PS) DC 11.01, DC 11.03	03.98→ 04.08		**055-OS** **660-OS**	Donaldson System - OE: 1421022	**522-AR**		**257-FS** **4955-FS**	(LH)	**044-OH** **617-AD**
114 L/340 250 kW (340 PS) DC 11.01, DC 11.03	03.98→ 04.08		**055-OS** **660-OS**	Donaldson System - OE: 1421022	**522-AR**		**257-FS** **4955-FS**	(LH)	**044-OH** **617-AD**
114 L/340 250 kW (340 PS) DC 11.01, DC 11.03	03.98→ 04.08		**055-OS** **660-OS**	Donaldson System - OE: 1421022	**522-AR**		**257-FS** **4955-FS**	(LH)	**044-OH** **617-AD**
114 L/340 250 kW (340 PS) DC 11.01, DC 11.03	03.98→ 04.08		**055-OS** **660-OS**	Donaldson System - OE: 1421022	**522-AR**		**257-FS** **4955-FS**	(LH)	**044-OH** **617-AD**
114 L/340 250 kW (340 PS) DC 11.01, DC 11.03	03.98→ 04.08		**055-OS** **660-OS**						
114 L/380 279 kW (379 PS) DC 11.02, DC 11.04	01.96→ 09.04		**055-OS** **660-OS**						

S

© MS Motorservice International GmbH 2021

See disclaimer on page 1

4 - series									
114 L/380 279 kW (379 PS) DC 11.02, DC 11.04	03.98→ 04.08		**055-OS** **660-OS**						
114 L/380 279 kW (379 PS) DC 11.02, DC 11.04	03.98→ 04.08		**055-OS** **660-OS**						
114 L/380 279 kW (379 PS) DC 11.02, DC 11.04	03.98→ 04.08		**055-OS** **660-OS**						
114 L/380 279 kW (379 PS) DC 11.02, DC 11.04	03.98→ 04.08		**055-OS** **660-OS**						
114 L/380 279 kW (379 PS) DC 11.02, DC 11.04	03.98→ 04.08		**055-OS** **660-OS**						
114 L/380 279 kW (379 PS) DC 11.02, DC 11.04	03.98→ 04.08		**055-OS** **660-OS**						
114 L/380 279 kW (379 PS) DC 11.02, DC 11.04	03.98→ 04.08		**055-OS** **660-OS**						
114 L/380 279 kW (379 PS) DC 11.02, DC 11.04	03.98→ 04.08		**055-OS** **660-OS**						
114 L/380 279 kW (379 PS) DC 11.02, DC 11.04	03.98→ 04.08		**055-OS** **660-OS**						
114 L/380 279-280 kW (379-381 PS) DC 12.07	01.05→ 04.08					Parker-Racor System	**4144-FS**		
124 /G420 308-309 kW (420 PS) DC 12.01, DC 12.03, DSC 12.05	05.96→ 04.08		**660-OS**			Parker-Racor System	**4144-FS**		
124 C/360 265 kW (360 PS) DSC 12.02	01.96→ 12.99		**660-OS**						
124 C/360 265 kW (360 PS) DSC 12.02	01.96→ 12.99		**660-OS**			Parker-Racor System	**4144-FS**		
124 C/360 265 kW (360 PS) DSC 12.02	05.96→ 04.08		**660-OS**			Parker-Racor System	**4144-FS**		
124 C/360 265 kW (360 PS) DSC 12.02	05.96→ 04.08		**660-OS**			Parker-Racor System	**4144-FS**		
124 C/360 265 kW (360 PS) DSC 12.02	09.96→ 04.08		**660-OS**			Parker-Racor System	**4144-FS**		
124 C/360 265 kW (360 PS) DSC 12.02	09.96→ 04.08		**660-OS**			Parker-Racor System	**4144-FS**		
124 C/360 265 kW (360 PS) DSC 12.02	09.96→ 04.08		**660-OS**			Parker-Racor System	**4144-FS**		
124 C/360 265 kW (360 PS) DSC 12.02	09.96→ 04.08		**660-OS**			Parker-Racor System	**4144-FS**		
124 C/360 265 kW (360 PS) DSC 12.02	09.96→ 04.08		**660-OS**			Parker-Racor System	**4144-FS**		
124 C/360 265 kW (360 PS) DSC 12.02	09.96→ 04.08		**660-OS**			Parker-Racor System	**4144-FS**		
124 C/360 265 kW (360 PS) DSC 12.02	09.96→ 04.08		**660-OS**						
124 C/360 265 kW (360 PS) DSC 12.02	09.96→ 04.08		**660-OS**			Parker-Racor System	**4144-FS**		
124 C/360 265 kW (360 PS) DSC 12.02	09.96→ 04.08		**660-OS**			Parker-Racor System	**4144-FS**		
124 C/400 294 kW (400 PS) DC 12.02, DSC 12.01	01.96→ 09.04		**660-OS**			Parker-Racor System	**4144-FS**		
124 C/400 294 kW (400 PS) DC 12.02, DSC 12.01	01.96→ 09.04		**660-OS**						
124 C/400 294 kW (400 PS) DSC 12.01	09.96→ 04.08		**660-OS**			Parker-Racor System	**4144-FS**		

S

See disclaimer on page 1

© MS Motorservice International GmbH 2021

4 - series									
124 C/400 294 kW (400 PS) DSC 12.01	09.96→ 04.08		**660-OS**			Parker-Racor System	**4144-FS**		
124 C/400 294 kW (400 PS) DSC 12.01	09.96→ 04.08		**660-OS**			Parker-Racor System	**4144-FS**		
124 C/400 294 kW (400 PS) DSC 12.01	09.96→ 04.08		**660-OS**			Parker-Racor System	**4144-FS**		
124 C/400 294 kW (400 PS) DSC 12.01	09.96→ 04.08		**660-OS**			Parker-Racor System	**4144-FS**		
124 C/400 294 kW (400 PS) DSC 12.01	09.96→ 04.08		**660-OS**			Parker-Racor System	**4144-FS**		
124 C/400 294 kW (400 PS) DSC 12.01	09.96→ 04.08		**660-OS**			Parker-Racor System	**4144-FS**		
124 C/400 294 kW (400 PS) DSC 12.01	09.96→ 04.08		**660-OS**			Parker-Racor System	**4144-FS**		
124 C/400 294 kW (400 PS) DSC 12.01	09.96→ 04.08		**660-OS**			Parker-Racor System	**4144-FS**		
124 C/400 294 kW (400 PS) DSC 12.01	09.96→ 04.08		**660-OS**			Parker-Racor System	**4144-FS**		
124 C/420 308-309 kW (420 PS) DC 12.01, DC 12.03, DSC 12.05	05.96→ 04.08		**660-OS**			Parker-Racor System	**4144-FS**		
124 C/420 308-309 kW (420 PS) DC 12.01, DC 12.03, DSC 12.05	05.96→ 04.08		**660-OS**			Parker-Racor System	**4144-FS**		
124 C/420 308-309 kW (420 PS) DC 12.01, DC 12.03, DSC 12.05	05.96→ 04.08		**660-OS**			Parker-Racor System	**4144-FS**		
124 C/420 308-309 kW (420 PS) DC 12.01, DC 12.03, DC 12.09, DSC 12.05	05.96→ 04.08		**660-OS**			Parker-Racor System	**4144-FS**		
124 C/420 308-309 kW (420 PS) DC 12.01, DC 12.03, DSC 12.05	05.96→ 04.08		**660-OS**			Parker-Racor System	**4144-FS**		
124 C/420 308-309 kW (420 PS) DC 12.01, DC 12.03, DSC 12.05	05.96→ 04.08		**660-OS**			Parker-Racor System	**4144-FS**		
124 C/420 308-309 kW (420 PS) DC 12.01, DC 12.03, DSC 12.05	05.96→ 04.08		**660-OS**			Parker-Racor System	**4144-FS**		
124 C/420 308-309 kW (420 PS) DC 12.01, DC 12.03, DSC 12.05	05.96→ 04.08		**660-OS**			Parker-Racor System	**4144-FS**		
124 C/420 308-309 kW (420 PS) DC 12.01, DC 12.03, DSC 12.05	05.96→ 04.08		**660-OS**			Parker-Racor System	**4144-FS**		
124 C/420 308-309 kW (420 PS) DC 12.01, DC 12.03, DC 12.09, DSC 12.05	06.00→ 09.04		**660-OS**			Parker-Racor System	**4144-FS**		
124 C/440 324 kW (440-441 PS) DT 12.08	01.99→ 09.04					Parker-Racor System	**4144-FS**		
124 C/440 324 kW (440-441 PS) DT 12.08	01.99→ 09.04					Parker-Racor System	**4144-FS**		
124 C/470 345-346 kW (470 PS) DT 12.02	01.99→ 09.04					Parker-Racor System	**4144-FS**		
124 C/470 345-346 kW (470 PS) DT 12.02	01.99→ 09.04					Parker-Racor System	**4144-FS**		
124 C/470 345-346 kW (470 PS) DT 12.02	01.99→ 09.04					Parker-Racor System	**4144-FS**		
124 C/470 345-346 kW (470 PS) DT 12.02	01.01→ 04.08					Parker-Racor System	**4144-FS**		
124 C/470 345-346 kW (470 PS) DT 12.02	01.01→ 04.08					Parker-Racor System	**4144-FS**		
124 G/360 265 kW (360 PS) DSC 12.02	05.96→ 04.08		**660-OS**			Parker-Racor System	**4144-FS**		
124 G/360 265 kW (360 PS) DSC 12.02	05.96→ 04.08		**660-OS**			Parker-Racor System	**4144-FS**		

© MS Motorservice International GmbH 2021

See disclaimer on page 1

4 - series									
124 G/360 265 kW (360 PS) DSC 12.02	05.96→ 04.08		**660-OS**			Parker-Racor System	**4144-FS**		
124 G/360 265 kW (360 PS) DSC 12.02	05.96→ 04.08		**660-OS**			Parker-Racor System	**4144-FS**		
124 G/360 265 kW (360 PS) DSC 12.02	05.96→ 04.08		**660-OS**			Parker-Racor System	**4144-FS**		
124 G/360 265 kW (360 PS) DSC 12.02	05.96→ 04.08		**660-OS**			Parker-Racor System	**4144-FS**		
124 G/360 265 kW (360 PS) DSC 12.02	05.96→ 04.08		**660-OS**			Parker-Racor System	**4144-FS**		
124 G/360 265 kW (360 PS) DSC 12.02	05.96→ 04.08		**660-OS**			Parker-Racor System	**4144-FS**		
124 G/360 265 kW (360 PS) DSC 12.02	05.96→ 04.08		**660-OS**			Parker-Racor System	**4144-FS**		
124 G/360 265 kW (360 PS) DSC 12.02	05.96→ 04.08		**660-OS**			Parker-Racor System	**4144-FS**		
124 G/400 294 kW (400 PS) DSC 12.01	05.96→ 04.08		**660-OS**			Parker-Racor System	**4144-FS**		
124 G/400 294 kW (400 PS) DSC 12.01	05.96→ 04.08		**660-OS**			Parker-Racor System	**4144-FS**		
124 G/400 294 kW (400 PS) DSC 12.01	05.96→ 04.08		**660-OS**			Parker-Racor System	**4144-FS**		
124 G/400 294 kW (400 PS) DSC 12.01	05.96→ 04.08		**660-OS**			Parker-Racor System	**4144-FS**		
124 G/400 294 kW (400 PS) DSC 12.01	05.96→ 04.08		**660-OS**			Parker-Racor System	**4144-FS**		
124 G/400 294 kW (400 PS) DSC 12.01	05.96→ 04.08		**660-OS**			Parker-Racor System	**4144-FS**		
124 G/400 294 kW (400 PS) DSC 12.01	05.96→ 04.08		**660-OS**			Parker-Racor System	**4144-FS**		
124 G/400 294 kW (400 PS) DSC 12.01	05.96→ 04.08		**660-OS**			Parker-Racor System	**4144-FS**		
124 G/400 294 kW (400 PS) DSC 12.01	05.96→ 04.08		**055-OS** **660-OS**			Parker-Racor System	**4144-FS**		
124 G/400 294 kW (400 PS) DSC 12.01	05.96→ 04.08		**660-OS**			Parker-Racor System	**4144-FS**		
124 G/420 308-309 kW (420 PS) DC 12.01, DC 12.03, DSC 12.05	05.96→ 04.08		**660-OS**			Parker-Racor System	**4144-FS**		
124 G/420 308-309 kW (420 PS) DC 12.01, DC 12.03, DSC 12.05	05.96→ 04.08		**660-OS**			Parker-Racor System	**4144-FS**		
124 G/420 308-309 kW (420 PS) DC 12.01, DC 12.03, DSC 12.05	05.96→ 04.08		**660-OS**			Parker-Racor System	**4144-FS**		
124 G/420 308-309 kW (420 PS) DC 12.01, DC 12.03, DSC 12.05	05.96→ 04.08		**660-OS**			Parker-Racor System	**4144-FS**		
124 G/420 308-309 kW (420 PS) DC 12.01, DC 12.03, DSC 12.05	05.96→ 04.08		**660-OS**			Parker-Racor System	**4144-FS**		
124 G/420 308-309 kW (420 PS) DC 12.01, DC 12.03, DSC 12.05	05.96→ 04.08		**660-OS**			Parker-Racor System	**4144-FS**		
124 G/420 308-309 kW (420 PS) DC 12.01, DC 12.03, DSC 12.05	05.96→ 04.08		**660-OS**			Parker-Racor System	**4144-FS**		
124 G/420 309 kW (420 PS) DC 12.01, DSC 12.05	05.96→ 04.08		**660-OS**			Parker-Racor System	**4144-FS**		
124 G/440 324 kW (440-441 PS) DT 12.08	01.99→ 09.04					Parker-Racor System	**4144-FS**		
124 G/470 345-346 kW (470 PS) DT 12.02	01.99→ 09.04					Parker-Racor System	**4144-FS**		
124 G/470 345-346 kW (470 PS) DT 12.02	01.99→ 09.04					Parker-Racor System	**4144-FS**		

See disclaimer on page 1

© MS Motorservice International GmbH 2021

4 - series									
124 G/470 345-346 kW (470 PS) DT 12.02	01.99→ 09.04					Parker-Racor System	**4144-FS**		
124 G/470 345-346 kW (470 PS) DT 12.02	01.99→ 09.04					Parker-Racor System	**4144-FS**		
124 G/470 345-346 kW (470 PS) DT 12.02	01.00→ 04.08					Parker-Racor System	**4144-FS**		
124 G/470 345-346 kW (470 PS) DT 12.02	01.01→ 04.08					Parker-Racor System	**4144-FS**		
124 G/470 345-346 kW (470 PS) DT 12.02	01.01→ 04.08					Parker-Racor System	**4144-FS**		
124 L/360 265 kW (360 PS) DSC 12.02	09.96→ 04.08		**660-OS**			Parker-Racor System	**4144-FS**		
124 L/360 265 kW (360 PS) DSC 12.02	09.96→ 04.08		**660-OS**			Parker-Racor System	**4144-FS**		
124 L/360 265 kW (360 PS) DSC 12.02	09.96→ 04.08		**660-OS**			Parker-Racor System	**4144-FS**		
124 L/360 265 kW (360 PS) DSC 12.02	09.96→ 04.08		**660-OS**			Parker-Racor System	**4144-FS**		
124 L/360 265 kW (360 PS) DSC 12.02	09.96→ 04.08		**660-OS**			Parker-Racor System	**4144-FS**		
124 L/360 265 kW (360 PS) DSC 12.02	09.96→ 04.08		**660-OS**			Parker-Racor System	**4144-FS**		
124 L/360 265 kW (360 PS) DSC 12.02	09.96→ 04.08		**660-OS**			Parker-Racor System	**4144-FS**		
124 L/360 265 kW (360 PS) DSC 12.02	09.96→ 04.08		**660-OS**			Parker-Racor System	**4144-FS**		
124 L/400 294 kW (400 PS) DSC 12.01	09.96→ 04.08		**660-OS**			Parker-Racor System	**4144-FS**		
124 L/400 294 kW (400 PS) DSC 12.01	09.96→ 04.08		**660-OS**			Parker-Racor System	**4144-FS**		
124 L/400 294 kW (400 PS) DSC 12.01	09.96→ 04.08		**660-OS**			Parker-Racor System	**4144-FS**		
124 L/400 294 kW (400 PS) DSC 12.01	09.96→ 04.08		**660-OS**			Parker-Racor System	**4144-FS**		
124 L/400 294 kW (400 PS) DSC 12.01	09.96→ 04.08		**660-OS**			Parker-Racor System	**4144-FS**		
124 L/400 294 kW (400 PS) DSC 12.01	09.96→ 04.08		**660-OS**			Parker-Racor System	**4144-FS**		
124 L/400 294 kW (400 PS) DSC 12.01	09.96→ 04.08		**660-OS**			Parker-Racor System	**4144-FS**		
124 L/400 294 kW (400 PS) DSC 12.01	09.96→ 04.08		**055-OS** **660-OS**			Parker-Racor System	**4144-FS**		
124 L/420 308-309 kW (420 PS) DC 12.01, DC 12.03, DSC 12.05	05.96→ 04.08		**660-OS**			Parker-Racor System	**4144-FS**		
124 L/420 308-309 kW (420 PS) DC 12.01, DC 12.03, DSC 12.05	05.96→ 04.08		**660-OS**			Parker-Racor System	**4144-FS**		
124 L/420 308-309 kW (420 PS) DC 12.01, DC 12.03, DSC 12.05	05.96→ 04.08		**660-OS**			Parker-Racor System	**4144-FS**		
124 L/420 308-309 kW (420 PS) DC 12.01, DC 12.03, DSC 12.05	05.96→ 04.08		**660-OS**			Parker-Racor System	**4144-FS**		
124 L/420 309 kW (420 PS) DC 12.01, DSC 12.05	09.97→ 08.02	(HG)	**055-OS** **657-OS** **660-OS**		**133-AR**	Parker-Racor System	**4144-FS** **4179-FX** **4955-FS**		**617-AD** **768-AC**
124 L/420 309 kW (420 PS) DSC 12.05	09.97→ 04.08		**660-OS**			Parker-Racor System	**4144-FS**		

S

© MS Motorservice International GmbH 2021

See disclaimer on page 1

4 - series									
124 L/420 308-309 kW (420 PS) DC 12.01, DC 12.03, DSC 12.05	09.97→ 04.08		**055-OS** **657-OS** **660-OS**		**133-AR**	Parker-Racor System	**4144-FS** **4179-FX** **4478-FX** **4955-FS**		**617-AD** **768-AC**
124 L/420 308-309 kW (420 PS) DC 12.01, DC 12.03, DSC 12.05	09.97→ 04.08		**055-OS** **657-OS** **660-OS**		**133-AR**	Parker-Racor System	**4144-FS** **4179-FX** **4478-FX** **4955-FS**		**617-AD** **768-AC**
124 L/420 309 kW (420 PS) DC 12.01, DSC 12.05	09.97→ 04.08		**660-OS**			Parker-Racor System	**4144-FS**		
124 L/420 308-309 kW (420 PS) DC 12.01, DC 12.03, DSC 12.05	09.97→ 04.08		**660-OS**			Parker-Racor System	**4144-FS**		
124 L/420 308 kW (420 PS) DC 12.03	09.02→ 04.08	(HG)	**055-OS** **657-OS** **660-OS**		**133-AR**	Parker-Racor System	**4144-FS** **4179-FX** **4478-FX** **4955-FS**		**617-AD** **768-AC**
124 L/440 324 kW (440-441 PS) DT 12.08	01.01→ 04.08		**660-OS**			Parker-Racor System	**4144-FS**		
124 L/440 324 kW (440-441 PS) DT 12.08	01.01→ 04.08					Parker-Racor System	**4144-FS**		
124 L/440 324 kW (440-441 PS) DT 12.08	01.01→ 04.08					Parker-Racor System	**4144-FS**		
124 L/440 324 kW (440-441 PS) DT 12.08	01.01→ 04.08					Parker-Racor System	**4144-FS**		
124 L/440 324 kW (440-441 PS) DT 12.08	01.01→ 04.08					Parker-Racor System	**4144-FS**		
124 L/440 324 kW (440-441 PS) DT 12.08	01.01→ 04.08					Parker-Racor System	**4144-FS**		
124 L/470 345-346 kW (470 PS) DT 12.02	01.99→ 09.04					Parker-Racor System	**4144-FS**		
124 L/470 345-346 kW (470 PS) DT 12.02	01.99→ 09.04					Parker-Racor System	**4144-FS**		
124 L/470 345-346 kW (470 PS) DT 12.02, DT 12.06	01.01→ 04.08		**660-OS**			Parker-Racor System	**4144-FS**		
124 L/470 345-346 kW (470 PS) DT 12.02	01.01→ 04.08					Parker-Racor System	**4144-FS**		
124 L/470 345-346 kW (470 PS) DT 12.02	01.01→ 04.08					Parker-Racor System	**4144-FS**		
124 L/470 345-346 kW (470 PS) DT 12.02	01.01→ 04.08					Parker-Racor System	**4144-FS**		
124 L/470 345-346 kW (470 PS) DT 12.02	01.01→ 04.08					Parker-Racor System	**4144-FS**		
124 L/470 345-346 kW (470 PS) DT 12.02	01.01→ 04.08					Parker-Racor System	**4144-FS**		
124 L/470 345-346 kW (470 PS) DT 12.02	01.01→ 04.08					Parker-Racor System	**4144-FS**		
144 C/460 338 kW (460 PS) DSC 14.15	01.96→ 09.04		**055-OS**						

S

See disclaimer on page 1

© MS Motorservice International GmbH 2021

4 - series									
144 C/460 338 kW (460 PS) DSC 14.15	09.96→ 04.08		**055-OS**	exportmodel Russia	**4175-AR** **4628-AR** **4630-AR** **4653-AR**	Parker-Racor System	**257-FS** **4144-FS** **4955-FS**	(LH)	**044-OH** **617-AD**
144 C/460 338 kW (460 PS) DSC 14.15	09.96→ 04.08		**055-OS**	exportmodel Russia	**4175-AR** **4628-AR** **4630-AR** **4653-AR**	Parker-Racor System	**257-FS** **4144-FS** **4955-FS**	(LH)	**044-OH** **617-AD**
144 C/460 338 kW (460 PS) DSC 14.15	09.96→ 04.08		**055-OS**	exportmodel Russia	**4175-AR** **4628-AR** **4630-AR** **4653-AR**	Parker-Racor System	**257-FS** **4144-FS** **4955-FS**	(LH)	**044-OH** **617-AD**
144 C/460 338 kW (460 PS) DSC 14.15	09.96→ 04.08		**055-OS**	exportmodel Russia	**4175-AR** **4628-AR** **4630-AR** **4653-AR**	Parker-Racor System	**257-FS** **4144-FS** **4955-FS**	(LH)	**044-OH** **617-AD**
144 C/460 338 kW (460 PS) DSC 14.15	09.96→ 04.08		**055-OS**	exportmodel Russia	**4175-AR** **4628-AR** **4630-AR** **4653-AR**	Parker-Racor System	**257-FS** **4144-FS** **4955-FS**	(LH)	**044-OH** **617-AD**
144 C/460 338 kW (460 PS) DSC 14.15	09.96→ 04.08		**055-OS**	exportmodel Russia	**4175-AR** **4628-AR** **4630-AR** **4653-AR**	Parker-Racor System	**257-FS** **4144-FS** **4955-FS**	(LH)	**044-OH** **617-AD**
144 C/460 338 kW (460 PS) DSC 14.15	09.96→ 04.08		**055-OS**	exportmodel Russia	**4175-AR** **4628-AR** **4630-AR** **4653-AR**	Parker-Racor System	**257-FS** **4144-FS** **4955-FS**	(LH)	**044-OH** **617-AD**
144 C/530 390 kW (530 PS) DSC 14.13	01.96→ 09.04		**055-OS**						
144 C/530 390 kW (530 PS) DSC 14.13	09.96→ 04.08		**055-OS**	exportmodel Russia	**4175-AR** **4628-AR** **4630-AR** **4653-AR**	Parker-Racor System	**257-FS** **4144-FS** **4955-FS**	(LH)	**044-OH** **617-AD**
144 C/530 390 kW (530 PS) DSC 14.13	09.96→ 04.08		**055-OS**	exportmodel Russia	**4175-AR** **4628-AR** **4630-AR** **4653-AR**	Parker-Racor System	**257-FS** **4144-FS** **4955-FS**	(LH)	**044-OH** **617-AD**
144 C/530 390 kW (530 PS) DSC 14.13	09.96→ 04.08		**055-OS**	exportmodel Russia	**4175-AR** **4628-AR** **4630-AR** **4653-AR**	Parker-Racor System	**257-FS** **4144-FS** **4955-FS**	(LH)	**044-OH** **617-AD**

S

© MS Motorservice International GmbH 2021

See disclaimer on page 1

4 - series									
144 C/530 390 kW (530 PS) DSC 14.13	09.96→ 04.08		**055-OS**	exportmodel Russia	**4175-AR** **4628-AR** **4630-AR** **4653-AR**	Parker-Racor System	**257-FS** **4144-FS** **4955-FS**	(LH)	**044-OH** **617-AD**
144 C/530 390 kW (530 PS) DSC 14.13	09.96→ 04.08		**055-OS**	exportmodel Russia	**4175-AR** **4628-AR** **4630-AR** **4653-AR**	Parker-Racor System	**257-FS** **4144-FS** **4955-FS**	(LH)	**044-OH** **617-AD**
144 C/530 390 kW (530 PS) DSC 14.13	09.96→ 04.08		**055-OS**	exportmodel Russia	**4175-AR** **4628-AR** **4630-AR** **4653-AR**	Parker-Racor System	**257-FS** **4144-FS** **4955-FS**	(LH)	**044-OH** **617-AD**
144 G/460 338 kW (460 PS) DSC 14.15	01.96→ 09.04		**055-OS**						
144 G/460 338-390 kW (460-530 PS) DSC 14.13 L02, DSC 14.13 L03, DSC 14.15, DSC 14.15 LO1, DSC 14.15 LO2	04.96→ 04.08		**055-OS**	exportmodel Russia	**4175-AR** **4628-AR** **4630-AR** **4653-AR**	Parker-Racor System	**257-FS** **4144-FS** **4955-FS**	(LH) (12)	**044-OH** **617-AD**
144 G/460 338 kW (460 PS) DSC 14.15	04.96→ 04.08		**055-OS**	exportmodel Russia	**4175-AR** **4628-AR** **4630-AR** **4653-AR**	Parker-Racor System	**257-FS** **4144-FS** **4955-FS**	(LH)	**044-OH** **617-AD**
144 G/460 338 kW (460 PS) DSC 14.15	04.96→ 04.08		**055-OS**	exportmodel Russia	**4175-AR** **4628-AR** **4630-AR** **4653-AR**	Parker-Racor System	**257-FS** **4144-FS** **4955-FS**	(LH)	**044-OH** **617-AD**
144 G/460 338 kW (460 PS) DSC 14.15	04.96→ 04.08		**055-OS**	exportmodel Russia	**4175-AR** **4628-AR** **4630-AR** **4653-AR**	Parker-Racor System	**257-FS** **4144-FS** **4955-FS**	(LH)	**044-OH** **617-AD**
144 G/460 338 kW (460 PS) DSC 14.15	04.96→ 04.08		**055-OS**	exportmodel Russia	**4175-AR** **4628-AR** **4630-AR** **4653-AR**	Parker-Racor System	**257-FS** **4144-FS** **4955-FS**	(LH)	**044-OH** **617-AD**
144 G/460 338 kW (460 PS) DSC 14.15	04.96→ 04.08		**055-OS**	exportmodel Russia	**4175-AR** **4628-AR** **4630-AR** **4653-AR**	Parker-Racor System	**257-FS** **4144-FS** **4955-FS**	(LH)	**044-OH** **617-AD**

S

See disclaimer on page 1

© MS Motorservice International GmbH 2021

4 - series									
144 G/460 338 kW (460 PS) DSC 14.15	04.96→ 04.08		**055-OS**	exportmodel Russia	**4175-AR** **4628-AR** **4630-AR** **4653-AR**	Parker-Racor System	**257-FS** **4144-FS** **4955-FS**	(LH)	**044-OH** **617-AD**
144 G/460 338 kW (460 PS) DSC 14.15	04.96→ 04.08		**055-OS**	exportmodel Russia	**4175-AR** **4628-AR** **4630-AR** **4653-AR**	Parker-Racor System	**257-FS** **4144-FS** **4955-FS**	(LH)	**044-OH** **617-AD**
144 G/460 338 kW (460 PS) DSC 14.15	04.96→ 04.08		**055-OS**						
144 G/530 390 kW (530 PS) DSC 14.13	01.96→ 09.04					Parker-Racor System	**4144-FS**		
144 G/530 390 kW (530 PS) DSC 14.13	04.96→ 04.08		**055-OS**	exportmodel Russia	**4175-AR** **4628-AR** **4630-AR** **4653-AR**	Parker-Racor System	**257-FS** **4144-FS** **4955-FS**	(LH)	**044-OH** **617-AD**
144 G/530 390 kW (530 PS) DSC 14.13	04.96→ 04.08		**055-OS**	exportmodel Russia	**4175-AR** **4628-AR** **4630-AR** **4653-AR**	Parker-Racor System	**257-FS** **4144-FS** **4955-FS**	(LH)	**044-OH** **617-AD**
144 G/530 390 kW (530 PS) DSC 14.13	04.96→ 04.08		**055-OS**	exportmodel Russia	**4175-AR** **4628-AR** **4630-AR** **4653-AR**	Parker-Racor System	**257-FS** **4144-FS** **4955-FS**	(LH)	**044-OH** **617-AD**
144 G/530 390 kW (530 PS) DSC 14.13	04.96→ 04.08		**055-OS**	exportmodel Russia	**4175-AR** **4628-AR** **4630-AR** **4653-AR**	Parker-Racor System	**257-FS** **4144-FS** **4955-FS**	(LH)	**044-OH** **617-AD**
144 G/530 390 kW (530 PS) DSC 14.13	04.96→ 04.08		**055-OS**	exportmodel Russia	**4175-AR** **4628-AR** **4630-AR** **4653-AR**	Parker-Racor System	**257-FS** **4144-FS** **4955-FS**	(LH)	**044-OH** **617-AD**
144 G/530 390 kW (530 PS) DSC 14.13	04.96→ 04.08		**055-OS**	exportmodel Russia	**4175-AR** **4628-AR** **4630-AR** **4653-AR**	Parker-Racor System	**257-FS** **4144-FS** **4955-FS**	(LH)	**044-OH** **617-AD**
144 G/530 390 kW (530 PS) DSC 14.13	04.96→ 04.08		**055-OS**	exportmodel Russia	**4175-AR** **4628-AR** **4630-AR** **4653-AR**	Parker-Racor System	**257-FS** **4144-FS** **4955-FS**	(LH)	**044-OH** **617-AD**

S

© MS Motorservice International GmbH 2021

See disclaimer on page 1

4 - series									
144 G/530 390 kW (530 PS) DSC 14.13	04.96→ 04.08		**055-OS**	exportmodel Russia	**4175-AR** **4628-AR** **4630-AR** **4653-AR**	Parker-Racor System	**257-FS** **4144-FS** **4955-FS**	(LH)	**044-OH** **617-AD**
144 G/530 390 kW (530 PS) DSC 14.13	04.96→ 04.08		**055-OS**						
144 L/460 338 kW (460 PS) DSC 14.15	11.95→ 04.08		**055-OS**	exportmodel Russia	**4175-AR** **4628-AR** **4630-AR** **4653-AR**	Parker-Racor System	**257-FS** **4144-FS** **4955-FS**	(LH)	**044-OH** **617-AD**
144 L/460 338 kW (460 PS) DSC 14.15	11.95→ 04.08		**055-OS**	exportmodel Russia	**4175-AR** **4628-AR** **4630-AR** **4653-AR**	Parker-Racor System	**257-FS** **4144-FS** **4955-FS**	(LH)	**044-OH** **617-AD**
144 L/460 338 kW (460 PS) DSC 14.15	11.95→ 04.08		**055-OS**	exportmodel Russia	**4175-AR** **4628-AR** **4630-AR** **4653-AR**	Parker-Racor System	**257-FS** **4144-FS** **4955-FS**	(LH)	**044-OH** **617-AD**
144 L/460 338 kW (460 PS) DSC 14.15	11.95→ 04.08		**055-OS**	exportmodel Russia	**4175-AR** **4628-AR** **4630-AR** **4653-AR**	Parker-Racor System	**257-FS** **4144-FS** **4955-FS**	(LH)	**044-OH** **617-AD**
144 L/460 338 kW (460 PS) DSC 14.15	11.95→ 04.08		**055-OS**	exportmodel Russia	**4175-AR** **4628-AR** **4630-AR** **4653-AR**	Parker-Racor System	**257-FS** **4144-FS** **4955-FS**	(LH)	**044-OH** **617-AD**
144 L/460 338 kW (460 PS) DSC 14.15	11.95→ 04.08		**055-OS**	exportmodel Russia	**4175-AR** **4628-AR** **4630-AR** **4653-AR**	Parker-Racor System	**257-FS** **4144-FS** **4955-FS**	(LH)	**044-OH** **617-AD**
144 L/460 338 kW (460 PS) DSC 14.15	11.95→ 04.08		**055-OS**						
144 L/460 338 kW (460 PS) DSC 14.15	11.95→ 04.08		**055-OS**						
144 L/530 390 kW (530 PS) DSC 14.13	04.96→ 04.08		**055-OS**	exportmodel Russia	**4175-AR** **4628-AR** **4630-AR** **4653-AR**	Parker-Racor System	**257-FS** **4144-FS** **4955-FS**	(LH)	**044-OH** **617-AD**
144 L/530 390 kW (530 PS) DSC 14.13	04.96→ 04.08		**055-OS**	exportmodel Russia	**4175-AR** **4628-AR** **4630-AR** **4653-AR**	Parker-Racor System	**257-FS** **4144-FS** **4955-FS**	(LH)	**044-OH** **617-AD**

S

See disclaimer on page 1

© MS Motorservice International GmbH 2021

4 - series									
144 L/530 390 kW (530 PS) DSC 14.13	04.96→ 04.08		**055-OS**	exportmodel Russia	**4175-AR** **4628-AR** **4630-AR** **4653-AR**	Parker-Racor System	**257-FS** **4144-FS** **4955-FS**	(LH)	**044-OH** **617-AD**
144 L/530 390 kW (530 PS) DSC 14.13	04.96→ 04.08		**055-OS**	exportmodel Russia	**4175-AR** **4628-AR** **4630-AR** **4653-AR**	Parker-Racor System	**257-FS** **4144-FS** **4955-FS**	(LH)	**044-OH** **617-AD**
144 L/530 390 kW (530 PS) DSC 14.13	04.96→ 04.08		**055-OS**	exportmodel Russia	**4175-AR** **4628-AR** **4630-AR** **4653-AR**	Parker-Racor System	**257-FS** **4144-FS** **4955-FS**	(LH)	**044-OH** **617-AD**
144 L/530 390 kW (530 PS) DSC 14.13	04.96→ 04.08		**055-OS**						
144 L/530 390 kW (530 PS) DSC 14.13	01.00→ 04.08		**055-OS**						
164 C/480 353 kW (480 PS) DC 16.02	01.96→ 09.04				**4121-AP**				
164 C/480 353 kW (480 PS) DC 16.02	05.00→ 04.08		**4023-OX**	Donaldson System - OE: 1421022, (12)	**4121-AP** **4628-AR** **4630-AR** **4653-AR** **522-AR**	Parker-Racor System	**4144-FS** **4179-FX** **4955-FS**		
164 C/480 353 kW (480 PS) DC 16.02	05.00→ 04.08		**4023-OX**	Donaldson System - OE: 1421022	**4121-AP** **4628-AR** **4630-AR** **4653-AR** **522-AR**	Parker-Racor System	**4144-FS** **4179-FX** **4955-FS**		
164 C/480 353 kW (480 PS) DC 16.02	05.00→ 04.08		**4023-OX**	Donaldson System - OE: 1421022	**4121-AP** **4628-AR** **4630-AR** **4653-AR** **522-AR**	Parker-Racor System	**4144-FS** **4179-FX** **4955-FS**		
164 C/480 353 kW (480 PS) DC 16.02	05.00→ 04.08		**4023-OX**	Donaldson System - OE: 1421022	**4121-AP** **4628-AR** **4630-AR** **4653-AR** **522-AR**	Parker-Racor System	**4144-FS** **4179-FX** **4955-FS**		

S

© MS Motorservice International GmbH 2021

See disclaimer on page 1

4 - series									
164 C/480 353 kW (480 PS) DC 16.02	05.00→ 04.08		**4023-OX**	Donaldson System - OE: 1421022	**4121-AP** **4628-AR** **4630-AR** **4653-AR** **522-AR**	Parker-Racor System	**4144-FS** **4179-FX** **4955-FS**		
164 C/480 353 kW (480 PS) DC 16.02	05.00→ 04.08		**4023-OX**	Donaldson System - OE: 1421022	**4121-AP** **4628-AR** **4630-AR** **4653-AR** **522-AR**	Parker-Racor System	**4144-FS** **4179-FX** **4955-FS**		
164 C/480 353 kW (480 PS) DC 16.02	05.00→ 04.08		**4023-OX**	Donaldson System - OE: 1421022	**4121-AP** **4628-AR** **4630-AR** **4653-AR** **522-AR**	Parker-Racor System	**4144-FS** **4179-FX** **4955-FS**		
164 C/480 353 kW (480 PS) DC 16.02	05.00→ 04.08		**4023-OX**	Donaldson System - OE: 1421022	**4121-AP** **4628-AR** **4630-AR** **4653-AR** **522-AR**	Parker-Racor System	**4144-FS** **4179-FX** **4955-FS**		
164 C/480 353 kW (480 PS) DC 16.02	05.00→ 04.08		**4023-OX**	Donaldson System - OE: 1421022	**4121-AP** **4628-AR** **4630-AR** **4653-AR** **522-AR**	Parker-Racor System	**4144-FS** **4179-FX** **4955-FS**		
164 C/480 353 kW (480 PS) DC 16.02	05.00→ 04.08		**4023-OX**	Donaldson System - OE: 1421022	**4121-AP** **4628-AR** **4630-AR** **4653-AR** **522-AR**	Parker-Racor System	**4144-FS** **4179-FX** **4955-FS**		
164 C/480 353 kW (480 PS) DC 16.02	05.00→ 04.08		**4023-OX**	Donaldson System - OE: 1421022	**4121-AP** **4628-AR** **4630-AR** **4653-AR** **522-AR**	Parker-Racor System	**4144-FS** **4179-FX** **4955-FS**		
164 C/480	05.00→ 12.05				**4121-AP**				

S

See disclaimer on page 1

© MS Motorservice International GmbH 2021

4 - series									
164 C/580 426-427 kW (580-581 PS) DC 16.01	01.96→ 09.04				**4121-AP**				
164 C/580 426-427 kW (580-581 PS) DC 16.01	01.96→ 09.04				**4121-AP**				
164 C/580 426-427 kW (580-581 PS) DC 16.01	05.00→ 04.08		**4023-OX**		**4121-AP** **4628-AR** **4630-AR** **4653-AR** **522-AR**	Parker-Racor System	**4144-FS** **4179-FX** **4955-FS**		
				Donaldson System - OE: 1421022					
164 C/580 426-427 kW (580-581 PS) DC 16.01	05.00→ 04.08		**4023-OX**		**4121-AP** **4628-AR** **4630-AR** **4653-AR** **522-AR**	Parker-Racor System	**4144-FS** **4179-FX** **4955-FS**		
				Donaldson System - OE: 1421022					
164 C/580 426-427 kW (580-581 PS) DC 16.01	05.00→ 04.08		**4023-OX**		**4121-AP** **4628-AR** **4630-AR** **4653-AR** **522-AR**	Parker-Racor System	**4144-FS** **4179-FX** **4955-FS**		
				Donaldson System - OE: 1421022					
164 C/580 426-427 kW (580-581 PS) DC 16.01	05.00→ 04.08		**4023-OX**		**4121-AP** **4628-AR** **4630-AR** **4653-AR** **522-AR**	Parker-Racor System	**4144-FS** **4179-FX** **4955-FS**		
				Donaldson System - OE: 1421022					
164 G/480 353 kW (480 PS) DC 16.02	01.96→ 09.04				**4121-AP**				
164 G/480 353 kW (480 PS) DC 16.02	01.96→ 09.04				**4121-AP**				
164 G/480 353 kW (480 PS) DC 16.02	01.96→ 09.04				**4121-AP**				
164 G/480 353 kW (480 PS) DC 16.02	05.00→ 04.08		**4023-OX**		**4121-AP** **4628-AR** **4630-AR** **4653-AR** **522-AR**	Parker-Racor System	**4144-FS** **4179-FX** **4955-FS**		
				Donaldson System - OE: 1421022					
164 G/480 353 kW (480 PS) DC 16.02	05.00→ 04.08		**4023-OX**		**4121-AP** **4628-AR** **4630-AR** **4653-AR** **522-AR**	Parker-Racor System	**4144-FS** **4179-FX** **4955-FS**		
				Donaldson System - OE: 1421022					

S

© MS Motorservice International GmbH 2021

See disclaimer on page 1

4 - series									
164 G/480 353 kW (480 PS) DC 16.02	05.00→ 04.08		**4023-OX**		**4121-AP** **4628-AR** **4630-AR** **4653-AR** **522-AR**	Parker-Racor System	**4144-FS** **4179-FX** **4955-FS**		
				Donaldson System - OE: 1421022					
164 G/480 353 kW (480 PS) DC 16.02	05.00→ 04.08				**4121-AP**				
164 G/480 353 kW (480 PS) DC 16.02	05.00→ 04.08				**4121-AP**				
164 G/480	05.00→ 05.04				**4121-AP**				
164 G/580 426-427 kW (580-581 PS) DC 16.01	01.96→ 09.04				**4121-AP**				
164 G/580 426-427 kW (580-581 PS) DC 16.01	05.00→ 04.08		**4023-OX**		**4121-AP** **4628-AR** **4630-AR** **4653-AR** **522-AR**	Parker-Racor System	**4144-FS** **4179-FX** **4955-FS**		
				Donaldson System - OE: 1421022					
164 G/580 426-427 kW (580-581 PS) DC 16.01	05.00→ 04.08		**4023-OX**		**4121-AP** **4628-AR** **4630-AR** **4653-AR** **522-AR**	Parker-Racor System	**4144-FS** **4179-FX** **4955-FS**		
				Donaldson System - OE: 1421022					
164 G/580 426-427 kW (580-581 PS) DC 16.01	05.00→ 04.08		**4023-OX**		**4121-AP** **4628-AR** **4630-AR** **4653-AR** **522-AR**	Parker-Racor System	**4144-FS** **4179-FX** **4955-FS**		
				Donaldson System - OE: 1421022					
164 G/580 426-427 kW (580-581 PS) DC 16.01	05.00→ 04.08		**4023-OX**		**4121-AP** **4628-AR** **4630-AR** **4653-AR** **522-AR**	Parker-Racor System	**4144-FS** **4179-FX** **4955-FS**		
				Donaldson System - OE: 1421022					
164 G/580 426-427 kW (580-581 PS) DC 16.01	05.00→ 04.08		**4023-OX**		**4121-AP** **4628-AR** **4630-AR** **4653-AR** **522-AR**	Parker-Racor System	**4144-FS** **4179-FX** **4955-FS**		
				Donaldson System - OE: 1421022					
164 G/580 426-427 kW (580-581 PS) DC 16.01	05.00→ 04.08				**4121-AP**				

S

See disclaimer on page 1

© MS Motorservice International GmbH 2021

4 - series									
164 G/580 426-427 kW (580-581 PS) DC 16.01	05.00→ 05.04				**4121-AP**				
164 L/480 353 kW (480 PS) DC 16.02	01.96→ 09.04				**4121-AP**				
164 L/480 353 kW (480 PS) DC 16.02	05.00→ 04.08		**4023-OX**		**4121-AP** **4628-AR** **4630-AR** **4653-AR** **522-AR**	Parker-Racor System	**4144-FS** **4179-FX** **4955-FS**		
				Donaldson System - OE: 1421022					
164 L/480 353 kW (480 PS) DC 16.02	05.00→ 04.08		**4023-OX**		**4121-AP** **4628-AR** **4630-AR** **4653-AR** **522-AR**	Parker-Racor System	**4144-FS** **4179-FX** **4955-FS**		
				Donaldson System - OE: 1421022					
164 L/480 353 kW (480 PS) DC 16.02	05.00→ 04.08		**4023-OX**		**4121-AP** **4628-AR** **4630-AR** **4653-AR** **522-AR**	Parker-Racor System	**4144-FS** **4179-FX** **4955-FS**		
				Donaldson System - OE: 1421022					
164 L/480 353 kW (480 PS) DC 16.02	05.00→ 04.08		**4023-OX**		**4121-AP** **4628-AR** **4630-AR** **4653-AR** **522-AR**	Parker-Racor System	**4144-FS** **4179-FX** **4955-FS**		
				Donaldson System - OE: 1421022					
164 L/480 353 kW (480 PS) DC 16.02	05.00→ 04.08		**4023-OX**		**4121-AP** **4628-AR** **4630-AR** **4653-AR** **522-AR**	Parker-Racor System	**4144-FS** **4179-FX** **4955-FS**		
				Donaldson System - OE: 1421022					
164 L/480 353 kW (480 PS) DC 16.02	05.00→ 04.08		**4023-OX**		**4121-AP** **4628-AR** **4630-AR** **4653-AR** **522-AR**	Parker-Racor System	**4144-FS** **4179-FX** **4955-FS**		
				Donaldson System - OE: 1421022					
164 L/480 353 kW (480 PS) DC 16.02	05.00→ 04.08				**4121-AP**				
164 L/480 353 kW (480 PS) DC 16.02	05.00→ 04.08				**4121-AP**				
164 L/580 426-427 kW (580-581 PS) DC 16.01	01.96→ 09.04				**4121-AP**				

S

© MS Motorservice International GmbH 2021

See disclaimer on page 1

4 - series									
164 L/580 426-427 kW (580-581 PS) DC 16.01	05.00→ 04.08		**4023-OX**		**4121-AP** **4628-AR** **4630-AR** **4653-AR** **522-AR**	Parker-Racor System	**4144-FS** **4179-FX** **4955-FS**		
				Donaldson System - OE: 1421022					
164 L/580 426-427 kW (580-581 PS) DC 16.01	05.00→ 04.08		**4023-OX**		**4121-AP** **4628-AR** **4630-AR** **4653-AR** **522-AR**	Parker-Racor System	**4144-FS** **4179-FX** **4955-FS**		
				Donaldson System - OE: 1421022					
164 L/580 426-427 kW (580-581 PS) DC 16.01	05.00→ 04.08		**4023-OX**		**4121-AP** **4628-AR** **4630-AR** **4653-AR** **522-AR**	Parker-Racor System	**4144-FS** **4179-FX** **4955-FS**		
				Donaldson System - OE: 1421022					
164 L/580 426-427 kW (580-581 PS) DC 16.01	05.00→ 04.08		**4023-OX**		**4121-AP** **4628-AR** **4630-AR** **4653-AR** **522-AR**	Parker-Racor System	**4144-FS** **4179-FX** **4955-FS**		
				Donaldson System - OE: 1421022					
164 L/580 426-427 kW (580-581 PS) DC 16.01	05.00→ 04.08		**4023-OX**		**4121-AP** **4628-AR** **4630-AR** **4653-AR** **522-AR**	Parker-Racor System	**4144-FS** **4179-FX** **4955-FS**		
				Donaldson System - OE: 1421022					
164 L/580 426-427 kW (580-581 PS) DC 16.01	05.00→ 04.08		**4023-OX**		**4121-AP** **4628-AR** **4630-AR** **4653-AR** **522-AR**	Parker-Racor System	**4144-FS** **4179-FX** **4955-FS**		
				Donaldson System - OE: 1421022					
164 L/580 426-427 kW (580-581 PS) DC 16.01	05.00→ 04.08				**4121-AP**				
164 L/580 426-427 kW (580-581 PS) DC 16.01	05.00→ 04.08				**4121-AP**				
164 L/580 426-427 kW (580-581 PS) DC 16.01	05.00→ 04.08				**4121-AP**				
94 /G260 191 kW (260 PS) DC 9.02, DC 9.05, DSC 9.12	08.96→ 04.08		**660-OS**			Parker-Racor System	**4144-FS**		
94 C/220 161-162 kW (219-220 PS) DSC 9.11	01.96→ 12.99		**660-OS**			Parker-Racor System	**4144-FS**		

S

See disclaimer on page 1

© MS Motorservice International GmbH 2021

4 - series									
94 C/220 161-162 kW (219-220 PS) DSC 9.11	01.96→ 12.99		**660-OS**			Parker-Racor System	**4144-FS**		
94 C/260 191 kW (260 PS) DC 9.02, DC 9.05, DSC 9.12	01.96→ 09.04		**660-OS**			Parker-Racor System	**4144-FS**		
94 C/260 191 kW (260 PS) DC 9.02, DC 9.05, DSC 9.12	01.96→ 09.04		**660-OS**			Parker-Racor System	**4144-FS**		
94 C/260 191 kW (260 PS) DC 9.02, DSC 9.12	12.96→ 04.08		**055-OS** **660-OS**	exportmodel Russia Donaldson System - OE: 1421022	**4175-AR** **522-AR** **624-AR**	Parker-Racor System	**4144-FS** **4955-FS**		**617-AD** **768-AC**
94 C/260 191 kW (260 PS) DSC 9.12	12.96→ 04.08		**055-OS** **660-OS**	exportmodel Russia Donaldson System - OE: 1421022	**4175-AR** **522-AR** **624-AR**	Parker-Racor System	**4144-FS** **4955-FS**		**617-AD** **768-AC**
94 C/260 191 kW (260 PS) DSC 9.12	12.96→ 04.08		**055-OS** **660-OS**	exportmodel Russia Donaldson System - OE: 1421022	**4175-AR** **522-AR** **624-AR**	Parker-Racor System	**4144-FS** **4955-FS**		**617-AD** **768-AC**
94 C/260 191 kW (260 PS) DSC 9.12	12.96→ 04.08		**055-OS** **660-OS**	exportmodel Russia Donaldson System - OE: 1421022	**4175-AR** **522-AR** **624-AR**	Parker-Racor System	**4144-FS** **4955-FS**		**617-AD** **768-AC**
94 C/260 191 kW (260 PS) DC 9.02, DSC 9.12	12.96→ 04.08		**055-OS** **660-OS**	exportmodel Russia Donaldson System - OE: 1421022	**4175-AR** **522-AR** **624-AR**	Parker-Racor System	**4144-FS** **4955-FS**		**617-AD** **768-AC**
94 C/260 191 kW (260 PS) DSC 9.12	12.96→ 04.08		**055-OS** **660-OS**	exportmodel Russia Donaldson System - OE: 1421022	**4175-AR** **522-AR** **624-AR**	Parker-Racor System	**4144-FS** **4955-FS**		**617-AD** **768-AC**
94 C/260 191 kW (260 PS) DSC 9.12	12.96→ 04.08		**055-OS** **660-OS**	exportmodel Russia Donaldson System - OE: 1421022	**4175-AR** **522-AR** **624-AR**	Parker-Racor System	**4144-FS** **4955-FS**		**617-AD** **768-AC**
94 C/300 221 kW (300 PS) DC 9.03	01.99→ 09.04		**660-OS**			Parker-Racor System	**4144-FS**		
94 C/300 221 kW (300 PS) DC 9.03	01.99→ 09.04		**660-OS**			Parker-Racor System	**4144-FS**		
94 C/300 221 kW (300 PS) DC 9.03	01.99→ 09.04		**660-OS**			Parker-Racor System	**4144-FS**		
94 C/300 221 kW (300 PS) DC 9.03	01.99→ 09.04		**660-OS**			Parker-Racor System	**4144-FS**		
94 C/300 221 kW (300 PS) DC 9.03	11.99→ 04.08		**660-OS**			Parker-Racor System	**4144-FS**		
94 C/310 228 kW (310 PS) DSC 9.13	01.96→ 12.99		**660-OS**			Parker-Racor System	**4144-FS**		
94 C/310 228 kW (310 PS) DSC 9.13	01.96→ 12.99		**660-OS**			Parker-Racor System	**4144-FS**		

S

© MS Motorservice International GmbH 2021

See disclaimer on page 1

4 - series									
94 C/310 228 kW (310 PS) DSC 9.13, DSC 9.15	08.96→ 04.08		**055-OS** **657-OS** **660-OS**	exportmodel Russia Donaldson System - OE: 1421022	**4175-AR** **522-AR** **624-AR**	Parker-Racor System	**4144-FS** **4179-FX** **4955-FS**		**617-AD** **768-AC**
94 C/310 228 kW (310 PS) DSC 9.13, DSC 9.15	08.96→ 04.08		**055-OS** **657-OS** **660-OS**	exportmodel Russia Donaldson System - OE: 1421022	**4175-AR** **522-AR** **624-AR**	Parker-Racor System	**4144-FS** **4179-FX** **4955-FS**		**617-AD** **768-AC**
94 C/310 228 kW (310 PS) DSC 9.13, DSC 9.15	08.96→ 04.08		**055-OS** **657-OS** **660-OS**	exportmodel Russia Donaldson System - OE: 1421022	**4175-AR** **522-AR** **624-AR**	Parker-Racor System	**4144-FS** **4179-FX** **4955-FS**		**617-AD** **768-AC**
94 C/310 228 kW (310 PS) DSC 9.13, DSC 9.15	08.96→ 04.08		**055-OS** **657-OS** **660-OS**	exportmodel Russia Donaldson System - OE: 1421022	**4175-AR** **522-AR** **624-AR**	Parker-Racor System	**4144-FS** **4179-FX** **4955-FS**		**617-AD** **768-AC**
94 C/310 228 kW (310 PS) DSC 9.13, DSC 9.15	08.96→ 04.08		**055-OS** **657-OS** **660-OS**	exportmodel Russia Donaldson System - OE: 1421022	**4175-AR** **522-AR** **624-AR**	Parker-Racor System	**4144-FS** **4179-FX** **4955-FS**		**617-AD** **768-AC**
94 C/310 228 kW (310 PS) DSC 9.13, DSC 9.15	08.96→ 04.08		**055-OS** **657-OS** **660-OS**	exportmodel Russia Donaldson System - OE: 1421022	**4175-AR** **522-AR** **624-AR**	Parker-Racor System	**4144-FS** **4179-FX** **4955-FS**		**617-AD** **768-AC**
94 C/310 228 kW (310 PS) DSC 9.13, DSC 9.15	08.96→ 04.08		**055-OS** **657-OS** **660-OS**	exportmodel Russia Donaldson System - OE: 1421022	**4175-AR** **522-AR** **624-AR**	Parker-Racor System	**4144-FS** **4179-FX** **4955-FS**		**617-AD** **768-AC**
94 C/310 228 kW (310 PS) DSC 9.13, DSC 9.15	08.96→ 04.08		**055-OS** **657-OS** **660-OS**	exportmodel Russia Donaldson System - OE: 1421022	**4175-AR** **522-AR** **624-AR**	Parker-Racor System	**4144-FS** **4179-FX** **4955-FS**		**617-AD** **768-AC**
94 C/310 228 kW (310 PS) DSC 9.13, DSC 9.15	08.96→ 04.08		**055-OS** **657-OS** **660-OS**	exportmodel Russia Donaldson System - OE: 1421022	**4175-AR** **522-AR** **624-AR**	Parker-Racor System	**4144-FS** **4179-FX** **4955-FS**		**617-AD** **768-AC**
94 C/310 198-228 kW (269-310 PS) DC 9.21	01.05→ 04.08		**660-OS**			Parker-Racor System	**4144-FS**		
94 C/310 198-228 kW (269-310 PS) DC 9.21	01.05→ 04.08		**660-OS**			Parker-Racor System	**4144-FS**		
94 D/220 161-162 kW (219-220 PS) DC 9, DSC 9.11	08.96→ 04.08		**055-OS** **660-OS**	exportmodel Russia Donaldson System - OE: 1421022 KNECHT system	**4175-AR** **522-AR** **624-AR**	Parker-Racor System	**4144-FS** **4955-FS**	(12)	**617-AD** **768-AC**

S

See disclaimer on page 1

© MS Motorservice International GmbH 2021

4 - series									
94 D/220 161-162 kW (219-220 PS) DSC 9.11	08.96→ 04.08		**055-OS** **660-OS**	exportmodel Russia Donaldson System - OE: 1421022	**4175-AR** **522-AR** **624-AR**	Parker-Racor System	**4144-FS** **4955-FS**		**617-AD** **768-AC**
94 D/220 161-162 kW (219-220 PS) DSC 9.11	08.96→ 04.08		**055-OS** **660-OS**	exportmodel Russia Donaldson System - OE: 1421022	**4175-AR** **522-AR** **624-AR**	Parker-Racor System	**4144-FS** **4955-FS**		**617-AD** **768-AC**
94 D/220 161-162 kW (219-220 PS) DSC 9.11	08.96→ 04.08		**660-OS**			Parker-Racor System	**4144-FS**		
94 D/220 161-162 kW (219-220 PS) DSC 9.11	08.96→ 04.08		**660-OS**			Parker-Racor System	**4144-FS**		
94 D/220 161-162 kW (219-220 PS) DSC 9.11	08.96→ 04.08		**660-OS**			Parker-Racor System	**4144-FS**		
94 D/230 169 kW (230 PS) DC 9.01, DC 9.04	04.99→ 04.08		**660-OS**			Parker-Racor System	**4144-FS**		
94 D/230 169 kW (230 PS) DC 9.01	04.99→ 04.08		**660-OS**			Parker-Racor System	**4144-FS**		
94 D/230 169 kW (230 PS) DC 9.01, DC 9.04	08.99→ 04.08		**055-OS** **657-OS** **660-OS**	exportmodel Russia Donaldson System - OE: 1421022	**4175-AR** **522-AR** **624-AR**	Parker-Racor System	**4144-FS** **4179-FX** **4955-FS**		**617-AD** **768-AC**
94 D/230 169 kW (230 PS) DC 9.01, DC 9.04	08.99→ 04.08		**055-OS** **657-OS** **660-OS**	exportmodel Russia Donaldson System - OE: 1421022	**4175-AR** **522-AR** **624-AR**	Parker-Racor System	**4144-FS** **4179-FX** **4955-FS**		**617-AD** **768-AC**
94 D/230 169 kW (230 PS) DC 9.01, DC 9.04	08.99→ 04.08		**055-OS** **657-OS** **660-OS**	exportmodel Russia Donaldson System - OE: 1421022	**4175-AR** **522-AR** **624-AR**	Parker-Racor System	**4144-FS** **4179-FX** **4955-FS**		**617-AD** **768-AC**
94 D/230 169 kW (230 PS) DC 9.01, DC 9.04	08.99→ 04.08		**660-OS**			Parker-Racor System	**4144-FS**		
94 D/260 191 kW (260 PS) DC 9.02, DSC 9.12	08.96→ 04.08		**660-OS**			Parker-Racor System	**4144-FS**		
94 D/260 191 kW (260 PS) DC 9.02, DSC 9.12	08.96→ 04.08		**660-OS**			Parker-Racor System	**4144-FS**		
94 D/260 191 kW (260 PS) DC 9.02, DC 9.05, DSC 9.12	08.96→ 04.08		**660-OS**						
94 D/260 191 kW (260 PS) DC 9.02, DSC 9.12	08.96→ 04.08		**660-OS**			Parker-Racor System	**4144-FS**		
94 D/260 191 kW (260 PS) DC 9.02, DC 9.05, DSC 9.12	12.96→ 04.08		**055-OS** **660-OS**	exportmodel Russia Donaldson System - OE: 1421022	**4175-AR** **522-AR** **624-AR**	Parker-Racor System	**4144-FS** **4955-FS**		**617-AD** **768-AC**
94 D/260 191 kW (260 PS) DSC 9.12	12.96→ 04.08		**055-OS** **660-OS**	exportmodel Russia Donaldson System - OE: 1421022	**4175-AR** **522-AR** **624-AR**	Parker-Racor System	**4144-FS** **4955-FS**		**617-AD** **768-AC**

S

© MS Motorservice International GmbH 2021

See disclaimer on page 1

4 - series									
94 D/260 191 kW (260 PS) DC 9.02, DSC 9.12	12.96→ 04.08		**055-OS** **660-OS**	exportmodel Russia Donaldson System - OE: 1421022	**4175-AR** **522-AR** **624-AR**	Parker-Racor System	**4144-FS** **4955-FS**		**617-AD** **768-AC**
94 D/260 191 kW (260 PS) DSC 9.12	12.96→ 04.08		**660-OS**			Parker-Racor System	**4144-FS**		
94 D/270 198-228 kW (269-310 PS) DC 9.20, DC 9.21	08.96→ 04.08		**660-OS**			Parker-Racor System	**4144-FS**		
94 D/300 221 kW (300 PS) DC 9.03, DC 9.06	08.96→ 04.08		**660-OS**			Parker-Racor System	**4144-FS**		
94 D/300 221 kW (300 PS) DC 9.03, DC 9.06	08.96→ 04.08		**660-OS**			Parker-Racor System	**4144-FS**		
94 D/300 221 kW (300 PS) DC 9.03	11.99→ 04.08		**660-OS**			Parker-Racor System	**4144-FS**		
94 D/300 221 kW (300 PS) DC 9.03	11.99→ 04.08		**660-OS**			Parker-Racor System	**4144-FS**		
94 D/300 221 kW (300 PS) DC 9.03	11.99→ 04.08		**660-OS**			Parker-Racor System	**4144-FS**		
94 D/310 228 kW (310 PS) DSC 9.13	08.96→ 04.08		**660-OS**			Parker-Racor System	**4144-FS**		
94 D/310 228 kW (310 PS) DSC 9.13, DSC 9.15	08.96→ 04.08		**660-OS**			Parker-Racor System	**4144-FS**		
94 D/310 228 kW (310 PS) DSC 9.13, DSC 9.15	12.96→ 04.08		**055-OS** **657-OS** **660-OS**	exportmodel Russia Donaldson System - OE: 1421022	**4175-AR** **522-AR** **624-AR**	Parker-Racor System	**4144-FS** **4179-FX** **4955-FS**		**617-AD** **768-AC**
94 D/310 228 kW (310 PS) DSC 9.13, DSC 9.15	12.96→ 04.08		**055-OS** **657-OS** **660-OS**	exportmodel Russia Donaldson System - OE: 1421022	**4175-AR** **522-AR** **624-AR**	Parker-Racor System	**4144-FS** **4179-FX** **4955-FS**		**617-AD** **768-AC**
94 D/310 228 kW (310 PS) DSC 9.13, DSC 9.15	01.98→ 04.08		**055-OS** **657-OS** **660-OS**	exportmodel Russia Donaldson System - OE: 1421022	**4175-AR** **522-AR** **624-AR**	Parker-Racor System	**4144-FS** **4179-FX** **4955-FS**		**617-AD** **768-AC**
94 D/310 198-228 kW (269-310 PS) DC 9.21	05.04→ 12.05		**660-OS**			Parker-Racor System	**4144-FS**		
94 G/220 161-162 kW (219-220 PS) DSC 9.11	08.96→ 04.08		**055-OS** **660-OS**	exportmodel Russia Donaldson System - OE: 1421022	**4175-AR** **522-AR** **624-AR**	Parker-Racor System	**4144-FS** **4955-FS**		**617-AD** **768-AC**
94 G/220 161-162 kW (219-220 PS) DSC 9.11	08.96→ 04.08		**055-OS** **660-OS**	exportmodel Russia Donaldson System - OE: 1421022	**4175-AR** **522-AR** **624-AR**	Parker-Racor System	**4144-FS** **4955-FS**		**617-AD** **768-AC**
94 G/220 161-162 kW (219-220 PS) DSC 9.11	01.98→ 04.08		**055-OS** **660-OS**	exportmodel Russia Donaldson System - OE: 1421022	**4175-AR** **522-AR** **624-AR**	Parker-Racor System	**4144-FS** **4955-FS**		**617-AD** **768-AC**

S

See disclaimer on page 1

© MS Motorservice International GmbH 2021

4 - series									
94 G/220 161-162 kW (219-220 PS) DSC 9.11	01.98→ 04.08		**660-OS**			Parker-Racor System	**4144-FS**		
94 G/230 169 kW (230 PS) DC 9.01, DC 9.04	01.98→ 09.04		**660-OS**			Parker-Racor System	**4144-FS**		
94 G/260 191 kW (260 PS) DC 9.02, DC 9.05, DSC 9.12	01.96→ 09.04		**660-OS**			Parker-Racor System	**4144-FS**		
94 G/260 191 kW (260 PS) DC 9.02, DC 9.05, DSC 9.12	01.96→ 09.04		**660-OS**			Parker-Racor System	**4144-FS**		
94 G/260 191 kW (260 PS) DC 9.02, DSC 9.12	08.96→ 04.08		**660-OS**			Parker-Racor System	**4144-FS**		
94 G/260 191 kW (260 PS) DC 9.02, DC 9.05, DSC 9.12	12.96→ 04.08		**055-OS** **660-OS**	exportmodel Russia Donaldson System - OE: 1421022	**4175-AR** **522-AR** **624-AR**	Parker-Racor System	**4144-FS** **4955-FS**		**617-AD** **768-AC**
94 G/260 191 kW (260 PS) DSC 9.12	12.96→ 04.08		**055-OS** **660-OS**	exportmodel Russia Donaldson System - OE: 1421022	**4175-AR** **522-AR** **624-AR**	Parker-Racor System	**4144-FS** **4955-FS**		**617-AD** **768-AC**
94 G/260 191 kW (260 PS) DSC 9.12	01.98→ 04.08		**055-OS** **660-OS**	exportmodel Russia Donaldson System - OE: 1421022	**4175-AR** **522-AR** **624-AR**	Parker-Racor System	**4144-FS** **4955-FS**		**617-AD** **768-AC**
94 G/260 191 kW (260 PS) DSC 9.12	01.98→ 04.08		**660-OS**			Parker-Racor System	**4144-FS**		
94 G/270 198-199 kW (269-271 PS) DC 9.20	01.96→ 09.04		**660-OS**			Parker-Racor System	**4144-FS**		
94 G/270 198-199 kW (269-271 PS) DC 9.20	08.96→ 04.08		**660-OS**			Parker-Racor System	**4144-FS**		
94 G/300 221 kW (300 PS) DC 9.03	01.99→ 09.04		**660-OS**			Parker-Racor System	**4144-FS**		
94 G/300 221 kW (300 PS) DC 9.03	01.99→ 09.04		**660-OS**			Parker-Racor System	**4144-FS**		
94 G/300 221 kW (300 PS) DC 9.03	01.99→ 09.04		**660-OS**			Parker-Racor System	**4144-FS**		
94 G/300 221 kW (300 PS) DC 9.03	01.99→ 09.04		**660-OS**			Parker-Racor System	**4144-FS**		
94 G/300 221 kW (300 PS) DC 9.03	01.99→ 09.04		**660-OS**			Parker-Racor System	**4144-FS**		
94 G/300 221 kW (300 PS) DC 9.03	01.99→ 09.04		**660-OS**			Parker-Racor System	**4144-FS**		
94 G/300 198-228 kW (269-310 PS) DC 9.21	01.04→ 04.08		**660-OS**			Parker-Racor System	**4144-FS**		
94 G/310 228 kW (310 PS) DSC 9.13	01.96→ 12.99		**660-OS**			Parker-Racor System	**4144-FS**		
94 G/310 228 kW (310 PS) DSC 9.13	01.96→ 12.99		**660-OS**			Parker-Racor System	**4144-FS**		
94 G/310 228 kW (310 PS) DSC 9.13	01.96→ 12.99		**660-OS**			Parker-Racor System	**4144-FS**		
94 G/310 228 kW (310 PS) DSC 9.13, DSC 9.15	08.96→ 04.08		**055-OS** **657-OS** **660-OS**	exportmodel Russia Donaldson System - OE: 1421022	**4175-AR** **522-AR** **624-AR**	Parker-Racor System	**4144-FS** **4179-FX** **4955-FS**		**617-AD** **768-AC**

S

© MS Motorservice International GmbH 2021

See disclaimer on page 1

4 - series									
94 G/310 228 kW (310 PS) DSC 9.13, DSC 9.15	08.96→ 04.08		**055-OS** **657-OS** **660-OS**	exportmodel Russia Donaldson System - OE: 1421022	**4175-AR** **522-AR** **624-AR**	Parker-Racor System	**4144-FS** **4179-FX** **4955-FS**		**617-AD** **768-AC**
94 G/310 228 kW (310 PS) DSC 9.13, DSC 9.15	08.96→ 04.08		**660-OS**			Parker-Racor System	**4144-FS**		
94 G/310 228 kW (310 PS) DSC 9.13, DSC 9.15	08.96→ 04.08		**660-OS**			Parker-Racor System	**4144-FS**		
94 G/310 228 kW (310 PS) DSC 9.13, DSC 9.15	08.96→ 04.08		**660-OS**			Parker-Racor System	**4144-FS**		
94 G/310 198-228 kW (269-310 PS) DC 9.21	08.96→ 04.08		**660-OS**			Parker-Racor System	**4144-FS**		
94 L/260 191 kW (260 PS) DC 9.02, DC 9.05, DSC 9.12	01.96→ 09.04		**660-OS**			Parker-Racor System	**4144-FS**		
94 L/260 191 kW (260 PS) DC 9.02, DC 9.05, DSC 9.12	01.96→ 09.04		**660-OS**			Parker-Racor System	**4144-FS**		
94 L/300 221 kW (300 PS) DC 9.03	01.99→ 09.04		**660-OS**			Parker-Racor System	**4144-FS**		
94 L/300 221 kW (300 PS) DC 9.03	01.99→ 09.04		**055-OS** **660-OS**			Parker-Racor System	**4144-FS**		
94 L/300 221 kW (300 PS) DC 9.03	01.99→ 09.04		**660-OS**			Parker-Racor System	**4144-FS**		
94 L/300 221 kW (300 PS) DC 9.03	01.99→ 09.04		**660-OS**			Parker-Racor System	**4144-FS**		
94 L/300 221 kW (300 PS) DC 9.03	01.99→ 09.04		**660-OS**			Parker-Racor System	**4144-FS**		
94 L/310 228 kW (310 PS) DSC 9.13	01.96→ 12.99		**660-OS**			Parker-Racor System	**4144-FS**		
94 L/310 228 kW (310 PS) DSC 9.13	01.96→ 12.99		**660-OS**			Parker-Racor System	**4144-FS**		
94 L/310 191 kW (260 PS) OSC 9 G01	08.96→ 04.08	(HG)	**055-OS** **657-OS** **660-OS**			Parker-Racor System	**4144-FS** **4955-FS**		**617-AD** **768-AC**
94 L/310 228 kW (310 PS) DSC 9.13, DSC 9.15	08.96→ 04.08		**055-OS** **657-OS** **660-OS**	exportmodel Russia Donaldson System - OE: 1421022	**4175-AR** **522-AR** **624-AR**	Parker-Racor System	**4144-FS** **4179-FX** **4955-FS**		**617-AD** **768-AC**
94 L/310 228 kW (310 PS) DSC 9.13, DSC 9.15	08.96→ 04.08		**055-OS** **657-OS** **660-OS**	exportmodel Russia Donaldson System - OE: 1421022	**4175-AR** **522-AR** **624-AR**	Parker-Racor System	**4144-FS** **4179-FX** **4955-FS**		**617-AD** **768-AC**
94 L/310 228 kW (310 PS) DSC 9.13, DSC 9.15	08.96→ 04.08		**055-OS** **657-OS** **660-OS**	exportmodel Russia Donaldson System - OE: 1421022	**4175-AR** **522-AR** **624-AR**	Parker-Racor System	**4144-FS** **4179-FX** **4955-FS**		**617-AD** **768-AC**
94 L/310 228 kW (310 PS) DSC 9.13, DSC 9.15	08.96→ 04.08		**055-OS** **657-OS** **660-OS**	exportmodel Russia Donaldson System - OE: 1421022	**4175-AR** **522-AR** **624-AR**	Parker-Racor System	**4144-FS** **4179-FX** **4955-FS**		**617-AD** **768-AC**

S

See disclaimer on page 1

© MS Motorservice International GmbH 2021

4 - series									
94 L/310 228 kW (310 PS) DSC 9.13, DSC 9.15	08.96→ 04.08		**660-OS**			Parker-Racor System	**4144-FS**		
94 L/310 228 kW (310 PS) DSC 9.13, DSC 9.15	03.97→ 08.02	(HG)	**055-OS** **657-OS** **660-OS**			Parker-Racor System	**4144-FS** **4179-FX** **4955-FS**		**617-AD** **768-AC**
T 114 C/340 250 kW (340 PS) DC 11.01, DC 11.03	05.96→ 04.08		**055-OS** **660-OS**						
T 114 C/340 250 kW (340 PS) DSC 11.79	05.96→ 04.08		**055-OS** **660-OS**						
T 114 C/340 250 kW (340 PS) DSC 11.79	05.96→ 04.08		**055-OS** **660-OS**						
T 114 C/340 250 kW (340 PS) DSC 11.79	05.96→ 04.08		**055-OS** **660-OS**						
T 114 C/340 250 kW (340 PS) DC 11.01, DC 11.03	03.98→ 04.08		**055-OS** **660-OS**	Donaldson System - OE: 1421022	**522-AR**		**257-FS** **4955-FS**	(LH)	**044-OH** **617-AD**
T 114 C/340 250 kW (340 PS) DC 11.01, DC 11.03	03.98→ 04.08		**055-OS** **660-OS**	Donaldson System - OE: 1421022	**522-AR**		**257-FS** **4955-FS**	(LH)	**044-OH** **617-AD**
T 114 C/340 250 kW (340 PS) DC 11.01, DC 11.03	03.98→ 04.08		**055-OS** **660-OS**	Donaldson System - OE: 1421022	**522-AR**		**257-FS** **4955-FS**	(LH)	**044-OH** **617-AD**
T 114 C/340 250 kW (340 PS) DC 11.01, DC 11.03	03.98→ 04.08		**055-OS** **660-OS**	Donaldson System - OE: 1421022	**522-AR**		**257-FS** **4955-FS**	(LH)	**044-OH** **617-AD**
T 114 C/340 250 kW (340 PS) DC 11.01	03.98→ 04.08		**055-OS** **660-OS**						
T 114 C/340 250 kW (340 PS) DC 11.01	03.98→ 04.08		**055-OS** **660-OS**						
T 114 C/340 250 kW (340 PS) DSC 11.79	03.98→ 04.08		**055-OS** **660-OS**						
T 114 C/380 279 kW (379 PS) DC 11.02	03.98→ 04.08		**055-OS** **660-OS**						
T 114 C/380 279 kW (379 PS) DC 11.02, DC 11.04	03.98→ 04.08		**055-OS** **660-OS**						
T 114 C/380 279 kW (379 PS) DC 11.02	03.98→ 04.08		**055-OS** **660-OS**						
T 114 C/380 279 kW (379 PS) DC 11.02, DC 11.04	03.98→ 04.08		**055-OS** **660-OS**						
T 114 C/380 279 kW (379 PS) DC 11.02	03.98→ 04.08		**055-OS** **660-OS**						
T 114 C/380 279 kW (379 PS) DC 11.02, DC 11.04	03.98→ 04.08		**055-OS** **660-OS**						
T 114 G/320 242-243 kW (329-330 PS) DC 11.07	04.97→ 05.99		**055-OS** **660-OS**						
T 114 G/320 242-243 kW (329-330 PS) DC 11.07	01.01→ 04.06		**055-OS** **660-OS**						
T 114 G/330	03.98→ 12.05		**055-OS**						

S

© MS Motorservice International GmbH 2021

See disclaimer on page 1

4 - series									
T 114 G/340 250 kW (340 PS) DSC 11.79	05.96→ 04.08		**055-OS** **660-OS**	Donaldson System - OE: 1421022	**522-AR**		**257-FS** **4955-FS**	(LH)	**044-OH** **617-AD**
T 114 G/340 250 kW (340 PS) DSC 11.79	05.96→ 04.08		**055-OS** **660-OS**	Donaldson System - OE: 1421022	**522-AR**		**257-FS** **4955-FS**	(LH)	**044-OH** **617-AD**
T 114 G/340 250 kW (340 PS) DSC 11.79	05.96→ 04.08		**055-OS** **660-OS**	Donaldson System - OE: 1421022	**522-AR**		**257-FS** **4955-FS**	(LH)	**044-OH** **617-AD**
T 114 G/340 250 kW (340 PS) DSC 11.79	05.96→ 04.08		**055-OS** **660-OS**	Donaldson System - OE: 1421022	**522-AR**		**257-FS** **4955-FS**	(LH)	**044-OH** **617-AD**
T 114 G/340 250 kW (340 PS) DSC 11.79	05.96→ 04.08		**055-OS** **660-OS**	Donaldson System - OE: 1421022	**522-AR**		**257-FS** **4955-FS**	(LH)	**044-OH** **617-AD**
T 114 G/340 250 kW (340 PS) DSC 11.79	05.96→ 04.08		**055-OS** **660-OS**	Donaldson System - OE: 1421022	**522-AR**		**257-FS** **4955-FS**	(LH)	**044-OH** **617-AD**
T 114 G/340 250 kW (340 PS) DC 11.01, DC 11.03	05.96→ 04.08		**055-OS** **660-OS**						
T 114 G/340 250 kW (340 PS) DSC 11.79	05.96→ 04.08		**055-OS** **660-OS**						
T 114 G/340 250 kW (340 PS) DC 11.01, DC 11.03	03.98→ 04.08		**055-OS** **660-OS**	Donaldson System - OE: 1421022	**522-AR**		**257-FS** **4955-FS**	(LH)	**044-OH** **617-AD**
T 114 G/340 250 kW (340 PS) DC 11.01, DC 11.03	03.98→ 04.08		**055-OS** **660-OS**	Donaldson System - OE: 1421022	**522-AR**		**257-FS** **4955-FS**	(LH)	**044-OH** **617-AD**
T 114 G/340 250 kW (340 PS) DC 11.01, DC 11.03	03.98→ 04.08		**055-OS** **660-OS**	Donaldson System - OE: 1421022	**522-AR**		**257-FS** **4955-FS**	(LH)	**044-OH** **617-AD**
T 114 G/340 250 kW (340 PS) DC 11.01, DC 11.03	03.98→ 04.08		**055-OS** **660-OS**	Donaldson System - OE: 1421022	**522-AR**		**257-FS** **4955-FS**	(LH)	**044-OH** **617-AD**
T 114 G/340 250 kW (340 PS) DC 11.01, DC 11.03	03.98→ 04.08		**055-OS** **660-OS**	Donaldson System - OE: 1421022	**522-AR**		**257-FS** **4955-FS**	(LH)	**044-OH** **617-AD**
T 114 G/360	03.98→ 04.08		**055-OS**						
T 114 G/380 279 kW (379 PS) DC 11.02	03.98→ 04.08		**055-OS** **660-OS**						
T 114 G/380 279 kW (379 PS) DC 11.02	03.98→ 04.08		**055-OS** **660-OS**						
T 114 G/380 279 kW (379 PS) DC 11.02	03.98→ 04.08		**055-OS** **660-OS**						
T 114 G/380 279 kW (379 PS) DC 11.02	03.98→ 04.08		**055-OS** **660-OS**						

S

See disclaimer on page 1

© MS Motorservice International GmbH 2021

4 - series									
T 114 G/380 279 kW (379 PS) DC 11.02	03.98→ 04.08		**055-OS** **660-OS**						
T 114 G/380 279 kW (379 PS) DC 11.02	03.98→ 04.08		**055-OS** **660-OS**						
T 114 G/380 279 kW (379 PS) DC 11.02, DC 11.04	03.98→ 04.08		**055-OS** **660-OS**						
T 114 L/340 250 kW (340 PS) DSC 11.79	05.96→ 04.08		**055-OS** **660-OS**	Donaldson System - OE: 1421022	**522-AR**		**257-FS** **4955-FS**	(LH)	**044-OH** **617-AD**
T 114 L/340 250 kW (340 PS) DSC 11.79	05.96→ 04.08		**055-OS** **660-OS**						
T 114 L/340 250 kW (340 PS) DC 11.01, DC 11.03	03.98→ 04.08		**055-OS** **660-OS**	Donaldson System - OE: 1421022	**522-AR**		**257-FS** **4955-FS**	(LH)	**044-OH** **617-AD**
T 114 L/340 250 kW (340 PS) DC 11.01, DC 11.03	03.98→ 04.08		**055-OS** **660-OS**	Donaldson System - OE: 1421022	**522-AR**		**257-FS** **4955-FS**	(LH)	**044-OH** **617-AD**
T 114 L/340 250 kW (340 PS) DC 11.01, DC 11.03	03.98→ 04.08		**055-OS** **660-OS**						
T 114 L/380 279 kW (379 PS) DC 11.02	03.98→ 04.08		**055-OS** **660-OS**						
T 114 L/380 279 kW (379 PS) DC 11.02	03.98→ 04.08		**055-OS** **660-OS**						
T 114 L/380 279 kW (379 PS) DC 11.02	03.98→ 04.08		**055-OS** **660-OS**						
T 114 L/380 279 kW (379 PS) DC 11.02, DC 11.04	03.98→ 04.08		**055-OS** **660-OS**						
T 124 C/360 265 kW (360 PS) DSC 12.02	09.95→ 04.08		**660-OS**			Parker-Racor System	**4144-FS** **4179-FX**		
T 124 C/360 265 kW (360 PS) DSC 12.02	09.95→ 04.08		**660-OS**			Parker-Racor System	**4144-FS** **4179-FX**		
T 124 C/360 265 kW (360 PS) DSC 12.02	09.95→ 04.08		**660-OS**			Parker-Racor System	**4144-FS**		
T 124 C/360 265 kW (360 PS) DSC 12.02	09.95→ 04.08		**660-OS**			Parker-Racor System	**4144-FS** **4179-FX**		
T 124 C/360 265 kW (360 PS) DSC 12.02	09.95→ 04.08		**660-OS**			Parker-Racor System	**4144-FS** **4179-FX**		
T 124 C/400 294 kW (400 PS) DSC 12.01	05.96→ 04.08		**660-OS**			Parker-Racor System	**4144-FS** **4179-FX**		
T 124 C/400 294 kW (400 PS) DSC 12.01	05.96→ 04.08		**660-OS**			Parker-Racor System	**4144-FS** **4179-FX**		
T 124 C/400 294 kW (400 PS) DSC 12.01	05.96→ 04.08		**660-OS**			Parker-Racor System	**4144-FS** **4179-FX**		
T 124 C/400 294 kW (400 PS) DSC 12.01	05.96→ 04.08		**660-OS**			Parker-Racor System	**4144-FS** **4179-FX**		

S

© MS Motorservice International GmbH 2021

See disclaimer on page 1

4 - series									
T 124 C/400 294 kW (400 PS) DSC 12.01	05.96→ 04.08		**660-OS**			Parker-Racor System	**4144-FS** **4179-FX**		
T 124 C/420 308-309 kW (420 PS) DC 12.01, DC 12.03, DSC 12.05	05.96→ 04.08		**055-OS** **657-OS** **660-OS**	exportmodel Russia	**133-AR** **4175-AR**	Parker-Racor System Euro 3 application	**257-FS** **4144-FS** **4169-FS** **4179-FX** **4478-FX** **4955-FS**		**617-AD** **768-AC**
T 124 C/420 308-309 kW (420 PS) DC 12.01, DC 12.03, DSC 12.05	05.96→ 04.08		**660-OS**			Parker-Racor System	**4144-FS**		
T 124 C/420 309 kW (420 PS) DC 12.01, DSC 12.05	09.97→ 04.08		**055-OS** **660-OS**	exportmodel Russia	**4175-AR**	Parker-Racor System Euro 3 application	**257-FS** **4144-FS** **4169-FS** **4179-FX** **4955-FS**		**617-AD** **768-AC**
T 124 C/420 309 kW (420 PS) DC 12.01, DSC 12.05	09.97→ 04.08		**055-OS** **657-OS** **660-OS**		**133-AR**	Parker-Racor System	**4144-FS** **4179-FX** **4478-FX** **4955-FS**		**617-AD** **768-AC**
T 124 C/420 309 kW (420 PS) DC 12.01, DSC 12.05	09.97→ 04.08		**055-OS** **657-OS** **660-OS**	exportmodel Russia	**133-AR** **4175-AR**	Parker-Racor System Euro 3 application	**257-FS** **4144-FS** **4169-FS** **4179-FX** **4478-FX** **4955-FS**		**617-AD** **768-AC**
T 124 C/420 309 kW (420 PS) DC 12.01, DSC 12.05	09.97→ 04.08		**055-OS** **657-OS** **660-OS**	exportmodel Russia	**133-AR** **4175-AR**	Parker-Racor System Euro 3 application	**257-FS** **4144-FS** **4169-FS** **4179-FX** **4478-FX** **4955-FS**		**617-AD** **768-AC**
T 124 G/360 265 kW (360 PS) DSC 12.02	03.97→ 04.08		**660-OS**			Parker-Racor System	**4144-FS** **4179-FX**		
T 124 G/360 265 kW (360 PS) DSC 12.02	03.97→ 04.08		**660-OS**			Parker-Racor System	**4144-FS** **4179-FX**		
T 124 G/360 265 kW (360 PS) DSC 12.02	03.97→ 04.08		**660-OS**			Parker-Racor System	**4144-FS** **4179-FX**		
T 124 G/360 265 kW (360 PS) DSC 12.02	03.97→ 04.08		**660-OS**			Parker-Racor System	**4144-FS** **4179-FX**		
T 124 G/360 265 kW (360 PS) DSC 12.02	03.97→ 04.08		**660-OS**			Parker-Racor System	**4144-FS**		

S

See disclaimer on page 1

© MS Motorservice International GmbH 2021

4 - series									
T 124 G/360 265 kW (360 PS) DSC 12.02	03.97→ 04.08		**660-OS**			Parker-Racor System	**4144-FS**		
T 124 G/360 265 kW (360 PS) DSC 12.02	03.98→ 12.05		**660-OS**			Parker-Racor System	**4144-FS** **4179-FX**		
T 124 G/400 294 kW (400 PS) DSC 12.01	03.97→ 04.08		**660-OS**			Parker-Racor System	**4144-FS** **4179-FX**		
T 124 G/400 294 kW (400 PS) DSC 12.01	03.97→ 04.08		**660-OS**			Parker-Racor System	**4144-FS** **4179-FX**		
T 124 G/400 294 kW (400 PS) DSC 12.01	03.97→ 04.08		**660-OS**			Parker-Racor System	**4144-FS** **4179-FX**		
T 124 G/400 294 kW (400 PS) DSC 12.01	03.97→ 04.08		**660-OS**			Parker-Racor System	**4144-FS** **4179-FX**		
T 124 G/400 294 kW (400 PS) DSC 12.01	03.97→ 04.08		**660-OS**			Parker-Racor System	**4144-FS** **4179-FX**		
T 124 G/400 294 kW (400 PS) DSC 12.01	03.97→ 04.08		**660-OS**			Parker-Racor System	**4144-FS** **4179-FX**		
T 124 G/420 308-309 kW (420 PS) DC 12.01, DC 12.03, DSC 12.05	05.96→ 04.08		**660-OS**			Parker-Racor System	**4144-FS**		
T 124 G/420 309 kW (420 PS) DC 12.01, DSC 12.05	09.97→ 04.08		**055-OS** **657-OS** **660-OS**		**133-AR**	Parker-Racor System	**4144-FS** **4179-FX** **4478-FX** **4955-FS**		**617-AD** **768-AC**
T 124 G/420 309 kW (420 PS) DC 12.01, DSC 12.05	09.97→ 04.08		**055-OS** **657-OS** **660-OS**		**133-AR**	Parker-Racor System	**4144-FS** **4179-FX** **4478-FX** **4955-FS**		**617-AD** **768-AC**
T 124 G/420 309 kW (420 PS) DC 12.01, DSC 12.05	09.97→ 04.08		**055-OS** **657-OS** **660-OS**		**133-AR**	Parker-Racor System	**4144-FS** **4179-FX** **4478-FX** **4955-FS**		**617-AD** **768-AC**
T 124 G/420 309 kW (420 PS) DC 12.01, DSC 12.05	09.97→ 04.08		**055-OS** **657-OS** **660-OS**		**133-AR**	Parker-Racor System	**4144-FS** **4179-FX** **4478-FX** **4955-FS**		**617-AD** **768-AC**
T 124 G/420 309 kW (420 PS) DC 12.01, DSC 12.05	09.97→ 04.08		**055-OS** **657-OS** **660-OS**		**133-AR**	Parker-Racor System	**4144-FS** **4179-FX** **4478-FX** **4955-FS**		**617-AD** **768-AC**
T 124 L/360 265 kW (360 PS) DSC 12.02	09.95→ 04.08		**660-OS**			Parker-Racor System	**4144-FS** **4179-FX**		
T 124 L/360 265 kW (360 PS) DSC 12.02	09.95→ 04.08		**660-OS**			Parker-Racor System	**4144-FS** **4179-FX**		

S

© MS Motorservice International GmbH 2021

See disclaimer on page 1

4 - series									
T 124 L/360 265 kW (360 PS) DSC 12.02	02.97→ 04.08		**660-OS**			Parker-Racor System	**4144-FS** **4179-FX**		
T 124 L/400 294 kW (400 PS) DSC 12.01	05.96→ 04.08		**660-OS**			Parker-Racor System	**4144-FS** **4179-FX**		
T 124 L/400 294 kW (400 PS) DSC 12.01	05.96→ 04.08		**660-OS**			Parker-Racor System	**4144-FS** **4179-FX**		
T 124 L/400 294 kW (400 PS) DSC 12.01	02.97→ 04.08		**660-OS**			Parker-Racor System	**4144-FS** **4179-FX**		
T 124 L/420 308-309 kW (420 PS) DC 12.01, DC 12.03, DSC 12.05	05.96→ 04.08		**660-OS**			Parker-Racor System	**4144-FS**		
T 124 L/420 309 kW (420 PS) DC 12.01, DSC 12.05	09.97→ 04.08		**055-OS** **657-OS** **660-OS**		**133-AR**	Parker-Racor System	**4144-FS** **4179-FX** **4478-FX** **4955-FS**		**617-AD** **768-AC**
T 124 L/420 309 kW (420 PS) DC 12.01, DSC 12.05	09.97→ 04.08		**055-OS** **657-OS** **660-OS**		**133-AR**	Parker-Racor System	**4144-FS** **4179-FX** **4478-FX** **4955-FS**		**617-AD** **768-AC**
T 124 L/420 309 kW (420 PS) DC 12.01, DSC 12.05	09.97→ 04.08		**055-OS** **657-OS** **660-OS**		**133-AR**	Parker-Racor System	**4144-FS** **4179-FX** **4478-FX** **4955-FS**		**617-AD** **768-AC**
T 124 L/470 345-346 kW (470 PS) DT 12.02	01.01→ 04.08					Parker-Racor System	**4144-FS**		
T 124 L/470 345-346 kW (470 PS) DT 12.02	01.01→ 04.08					Parker-Racor System	**4144-FS**		
T 144 C/460 338 kW (460 PS) DSC 14.15	09.95→ 04.08		**055-OS**	exportmodel Russia	**4175-AR** **4628-AR** **4630-AR** **4653-AR**	Parker-Racor System	**257-FS** **4144-FS** **4955-FS**	(LH)	**044-OH** **617-AD**
T 144 C/460 338 kW (460 PS) DSC 14.15	09.95→ 04.08		**055-OS**	exportmodel Russia	**4175-AR** **4628-AR** **4630-AR** **4653-AR**	Parker-Racor System	**257-FS** **4144-FS** **4955-FS**	(LH)	**044-OH** **617-AD**
T 144 C/460 338 kW (460 PS) DSC 14.15	09.95→ 04.08		**055-OS**	exportmodel Russia	**4175-AR** **4628-AR** **4630-AR** **4653-AR**	Parker-Racor System	**257-FS** **4144-FS** **4955-FS**	(LH)	**044-OH** **617-AD**
T 144 C/460 338 kW (460 PS) DSC 14.15	09.95→ 04.08		**055-OS**	exportmodel Russia	**4175-AR** **4628-AR** **4630-AR** **4653-AR**	Parker-Racor System	**257-FS** **4144-FS** **4955-FS**	(LH)	**044-OH** **617-AD**

S

See disclaimer on page 1

© MS Motorservice International GmbH 2021

4 - series									
T 144 C/530 390 kW (530 PS) DSC 14.13	09.95→ 04.08		**055-OS**	exportmodel Russia	**4175-AR** **4628-AR** **4630-AR** **4653-AR**	Parker-Racor System	**257-FS** **4144-FS** **4955-FS**	(LH)	**044-OH** **617-AD**
T 144 C/530 390 kW (530 PS) DSC 14.13	09.95→ 04.08		**055-OS**	exportmodel Russia	**4175-AR** **4628-AR** **4630-AR** **4653-AR**	Parker-Racor System	**257-FS** **4144-FS** **4955-FS**	(LH)	**044-OH** **617-AD**
T 144 C/530 390 kW (530 PS) DSC 14.13	09.95→ 04.08		**055-OS**	exportmodel Russia	**4175-AR** **4628-AR** **4630-AR** **4653-AR**	Parker-Racor System	**257-FS** **4144-FS** **4955-FS**	(LH)	**044-OH** **617-AD**
T 144 C/530 390 kW (530 PS) DSC 14.13	09.95→ 04.08		**055-OS**	exportmodel Russia	**4175-AR** **4628-AR** **4630-AR** **4653-AR**	Parker-Racor System	**257-FS** **4144-FS** **4955-FS**	(LH)	**044-OH** **617-AD**
T 144 G/460 338-390 kW (460-530 PS) DSC 14.13 L03, DSC 14.15, DSC 14.15 LO1, DSC 14.15 LO2	03.97→ 04.08		**055-OS**	exportmodel Russia	**4175-AR** **4628-AR** **4630-AR** **4653-AR**	Parker-Racor System	**4144-FS** **4955-FS**	(LH)	**044-OH** **617-AD**
T 144 G/460 338 kW (460 PS) DSC 14.15	03.97→ 04.08		**055-OS**	exportmodel Russia	**4175-AR** **4628-AR** **4630-AR** **4653-AR**	Parker-Racor System	**257-FS** **4144-FS** **4955-FS**	(LH)	**044-OH** **617-AD**
T 144 G/460 338 kW (460 PS) DSC 14.15	03.97→ 04.08		**055-OS**	exportmodel Russia	**4175-AR** **4628-AR** **4630-AR** **4653-AR**	Parker-Racor System	**257-FS** **4144-FS** **4955-FS**	(LH)	**044-OH** **617-AD**
T 144 G/460 338 kW (460 PS) DSC 14.15	03.97→ 04.08		**055-OS**	exportmodel Russia	**4175-AR** **4628-AR** **4630-AR** **4653-AR**	Parker-Racor System	**257-FS** **4144-FS** **4955-FS**	(LH)	**044-OH** **617-AD**
T 144 G/460 338 kW (460 PS) DSC 14.15	03.97→ 04.08		**055-OS**	exportmodel Russia	**4064-AR** **4175-AR** **4628-AR** **4630-AR** **4653-AR**	Parker-Racor System	**257-FS** **4144-FS** **4955-FS**	(LH)	**044-OH** **617-AD**

S

© MS Motorservice International GmbH 2021

See disclaimer on page 1

4 - series									
T 144 G/460 338 kW (460 PS) DSC 14.15	03.97→ 04.08		**055-OS**	exportmodel Russia	**4175-AR** **4628-AR** **4630-AR** **4653-AR**	Parker-Racor System	**257-FS** **4144-FS** **4955-FS**	(LH)	**044-OH** **617-AD**
T 144 G/530 390 kW (530 PS) DSC 14.13	03.97→ 04.08		**055-OS**	exportmodel Russia	**4175-AR** **4628-AR** **4630-AR** **4653-AR**	Parker-Racor System	**257-FS** **4144-FS** **4955-FS**	(LH)	**044-OH** **617-AD**
T 144 G/530 390 kW (530 PS) DSC 14.13	03.97→ 04.08		**055-OS**	exportmodel Russia	**4175-AR** **4628-AR** **4630-AR** **4653-AR**	Parker-Racor System	**257-FS** **4144-FS** **4955-FS**	(LH)	**044-OH** **617-AD**
T 144 G/530 390 kW (530 PS) DSC 14.13	03.97→ 04.08		**055-OS**	exportmodel Russia	**4175-AR** **4628-AR** **4630-AR** **4653-AR**	Parker-Racor System	**257-FS** **4144-FS** **4955-FS**	(LH)	**044-OH** **617-AD**
T 144 G/530 390 kW (530 PS) DSC 14.13	03.97→ 04.08		**055-OS**	exportmodel Russia	**4175-AR** **4628-AR** **4630-AR** **4653-AR**	Parker-Racor System	**257-FS** **4144-FS** **4955-FS**	(LH)	**044-OH** **617-AD**
T 144 G/530 390 kW (530 PS) DSC 14.13	03.97→ 04.08		**055-OS**	exportmodel Russia	**4175-AR** **4628-AR** **4630-AR** **4653-AR**	Parker-Racor System	**257-FS** **4144-FS** **4955-FS**	(LH)	**044-OH** **617-AD**
T 144 G/530 390 kW (530 PS) DSC 14.13	03.97→ 04.08		**055-OS**	exportmodel Russia	**4175-AR** **4628-AR** **4630-AR** **4653-AR**	Parker-Racor System	**257-FS** **4144-FS** **4955-FS**	(LH)	**044-OH** **617-AD**
T 144 L/460 338 kW (460 PS) DSC 14.15	09.95→ 04.08		**055-OS**	exportmodel Russia	**4175-AR** **4628-AR** **4630-AR** **4653-AR**	Parker-Racor System	**257-FS** **4144-FS** **4955-FS**	(LH)	**044-OH** **617-AD**
T 144 L/460 338 kW (460 PS) DSC 14.15	09.95→ 04.08		**055-OS**	exportmodel Russia	**4175-AR** **4628-AR** **4630-AR** **4653-AR**	Parker-Racor System	**257-FS** **4144-FS** **4955-FS**	(LH)	**044-OH** **617-AD**

S

See disclaimer on page 1

© MS Motorservice International GmbH 2021

4 - series									
T 144 L/460 338 kW (460 PS) DSC 14.15	03.97→ 04.08		**055-OS**	exportmodel Russia	**4175-AR** **4628-AR** **4630-AR** **4653-AR**	Parker-Racor System	**257-FS** **4144-FS** **4955-FS**	(LH)	**044-OH** **617-AD**
T 144 L/460 338 kW (460 PS) DSC 14.15	03.97→ 04.08		**055-OS**	exportmodel Russia	**4175-AR** **4628-AR** **4630-AR** **4653-AR**	Parker-Racor System	**4144-FS** **4955-FS**	(LH)	**044-OH** **617-AD**
T 144 L/530 390 kW (530 PS) DSC 14.13	09.95→ 04.08		**055-OS**	exportmodel Russia	**4175-AR** **4628-AR** **4630-AR** **4653-AR**	Parker-Racor System	**257-FS** **4144-FS** **4955-FS**	(LH)	**044-OH** **617-AD**
T 144 L/530 390 kW (530 PS) DSC 14.13	09.95→ 04.08		**055-OS**	exportmodel Russia	**4175-AR** **4628-AR** **4630-AR** **4653-AR**	Parker-Racor System	**257-FS** **4144-FS** **4955-FS**	(LH)	**044-OH** **617-AD**
T 144 L/530 390 kW (530 PS) DSC 14.13	03.97→ 04.08		**055-OS**	exportmodel Russia	**4175-AR** **4628-AR** **4630-AR** **4653-AR**	Parker-Racor System	**257-FS** **4144-FS** **4955-FS**	(LH)	**044-OH** **617-AD**
T 144 L/530 390 kW (530 PS) DSC 14.13	03.97→ 04.08		**055-OS**	exportmodel Russia	**4175-AR** **4628-AR** **4630-AR** **4653-AR**	Parker-Racor System	**4144-FS** **4955-FS**	(LH)	**044-OH** **617-AD**
T 94 C/260 191 kW (260 PS) DSC 9.12	12.96→ 04.08		**055-OS** **660-OS**	exportmodel Russia Donaldson System - OE: 1421022	**4175-AR** **522-AR** **624-AR**	Parker-Racor System	**4144-FS** **4955-FS**		**617-AD** **768-AC**
T 94 C/260 191 kW (260 PS) DSC 9.12	12.96→ 04.08		**055-OS** **660-OS**	exportmodel Russia Donaldson System - OE: 1421022	**4175-AR** **522-AR** **624-AR**	Parker-Racor System	**4144-FS** **4955-FS**		**617-AD** **768-AC**
T 94 C/260 191 kW (260 PS) DSC 9.12	12.96→ 04.08		**055-OS** **660-OS**	exportmodel Russia Donaldson System - OE: 1421022	**4175-AR** **522-AR** **624-AR**	Parker-Racor System	**4144-FS** **4955-FS**		**617-AD** **768-AC**
T 94 C/310 228 kW (310 PS) DSC 9.13	09.96→ 04.08		**055-OS** **657-OS** **660-OS**	exportmodel Russia Donaldson System - OE: 1421022	**4175-AR** **522-AR** **624-AR**	Parker-Racor System	**4144-FS** **4179-FX** **4955-FS**		**617-AD** **768-AC**

S

© MS Motorservice International GmbH 2021

See disclaimer on page 1

4 - series									
T 94 C/310 228 kW (310 PS) DSC 9.13	09.96→ 04.08		**055-OS** **657-OS** **660-OS**	exportmodel Russia Donaldson System - OE: 1421022	**4175-AR** **522-AR** **624-AR**	Parker-Racor System	**4144-FS** **4179-FX** **4955-FS**		**617-AD** **768-AC**
T 94 C/310 228 kW (310 PS) DSC 9.13	09.96→ 04.08		**055-OS** **657-OS** **660-OS**	exportmodel Russia Donaldson System - OE: 1421022	**4175-AR** **522-AR** **624-AR**	Parker-Racor System	**4144-FS** **4179-FX** **4955-FS**		**617-AD** **768-AC**
T 94 C/310 228 kW (310 PS) DSC 9.13	09.96→ 04.08		**055-OS** **657-OS** **660-OS**	exportmodel Russia Donaldson System - OE: 1421022	**4175-AR** **522-AR** **624-AR**	Parker-Racor System	**4144-FS** **4179-FX** **4955-FS**		**617-AD** **768-AC**
T 94 G/220 161-162 kW (219-220 PS) DSC 9.11	08.96→ 04.08		**055-OS** **660-OS**	exportmodel Russia Donaldson System - OE: 1421022	**4175-AR** **522-AR** **624-AR**	Parker-Racor System	**4144-FS** **4955-FS**		**617-AD** **768-AC**
T 94 G/220 161-162 kW (219-220 PS) DSC 9.11	08.96→ 04.08		**055-OS** **660-OS**	exportmodel Russia Donaldson System - OE: 1421022	**4175-AR** **522-AR** **624-AR**	Parker-Racor System	**4144-FS** **4955-FS**		**617-AD** **768-AC**
T 94 G/220 161-162 kW (219-220 PS) DSC 9.11	08.96→ 04.08		**055-OS** **660-OS**	exportmodel Russia Donaldson System - OE: 1421022	**4175-AR** **522-AR** **624-AR**	Parker-Racor System	**4144-FS** **4955-FS**		**617-AD** **768-AC**
T 94 G/230 169 kW (230 PS) DC 9.01	04.99→ 04.08		**055-OS** **657-OS** **660-OS**	exportmodel Russia Donaldson System - OE: 1421022	**4175-AR** **522-AR** **624-AR**	Parker-Racor System	**4144-FS** **4179-FX** **4955-FS**		**617-AD** **768-AC**
T 94 G/230 169 kW (230 PS) DC 9.01	04.99→ 04.08		**055-OS** **657-OS** **660-OS**	exportmodel Russia Donaldson System - OE: 1421022	**4175-AR** **522-AR** **624-AR**	Parker-Racor System	**4144-FS** **4179-FX** **4955-FS**		**617-AD** **768-AC**
T 94 G/230 169 kW (230 PS) DC 9.01	04.99→ 04.08		**055-OS** **657-OS** **660-OS**	exportmodel Russia Donaldson System - OE: 1421022	**4175-AR** **522-AR** **624-AR**	Parker-Racor System	**4144-FS** **4179-FX** **4955-FS**		**617-AD** **768-AC**
T 94 G/260 191 kW (260 PS) DSC 9.12	12.96→ 04.08		**055-OS** **660-OS**	exportmodel Russia Donaldson System - OE: 1421022	**4175-AR** **522-AR** **624-AR**	Parker-Racor System	**4144-FS** **4955-FS**		**617-AD** **768-AC**

S

See disclaimer on page 1

© MS Motorservice International GmbH 2021

4 - series									
T 94 G/260 191 kW (260 PS) DSC 9.12	12.96→ 04.08		**055-OS** **660-OS**	exportmodel Russia Donaldson System - OE: 1421022	**4175-AR** **522-AR** **624-AR**	Parker-Racor System	**4144-FS** **4955-FS**		**617-AD** **768-AC**
T 94 G/260 191 kW (260 PS) DSC 9.12	12.96→ 04.08		**055-OS** **660-OS**	exportmodel Russia Donaldson System - OE: 1421022	**4175-AR** **522-AR** **624-AR**	Parker-Racor System	**4144-FS** **4955-FS**		**617-AD** **768-AC**
T 94 G/260 191 kW (260 PS) DSC 9.12	12.96→ 04.08		**055-OS** **660-OS**	exportmodel Russia Donaldson System - OE: 1421022	**4175-AR** **522-AR** **624-AR**	Parker-Racor System	**4144-FS** **4955-FS**		**617-AD** **768-AC**
T 94 G/310 228 kW (310 PS) DSC 9.13	09.96→ 04.08		**055-OS** **657-OS** **660-OS**	exportmodel Russia Donaldson System - OE: 1421022	**4175-AR** **522-AR** **624-AR**	Parker-Racor System	**4144-FS** **4179-FX** **4955-FS**		**617-AD** **768-AC**
T 94 G/310 228 kW (310 PS) DSC 9.13, DSC 9.15	12.96→ 04.08		**055-OS** **657-OS** **660-OS**	exportmodel Russia Donaldson System - OE: 1421022	**4175-AR** **522-AR** **624-AR**	Parker-Racor System	**4144-FS** **4179-FX** **4955-FS**		**617-AD** **768-AC**
T 94 G/310 221-228 kW (300-310 PS) DC 9.03, DSC 9.13, DSC 9.15	12.96→ 04.08		**055-OS** **657-OS** **660-OS**	exportmodel Russia Donaldson System - OE: 1421022	**4175-AR** **522-AR** **624-AR**	Parker-Racor System	**4144-FS** **4179-FX** **4955-FS**		**617-AD** **768-AC**
T 94 G/310 228 kW (310 PS) DSC 9.13, DSC 9.15	12.96→ 04.08		**055-OS** **657-OS** **660-OS**	exportmodel Russia Donaldson System - OE: 1421022	**4175-AR** **522-AR** **624-AR**	Parker-Racor System	**4144-FS** **4179-FX** **4955-FS**		**617-AD** **768-AC**
T 94 L/310 228 kW (310 PS) DSC 9.13, DSC 9.15	09.96→ 04.08		**055-OS** **657-OS** **660-OS**	exportmodel Russia Donaldson System - OE: 1421022	**4175-AR** **522-AR** **624-AR**	Parker-Racor System	**4144-FS** **4179-FX** **4955-FS**		**617-AD** **768-AC**
114 C/340 250 kW (340 PS) DC 11.01, DC 11.03	05.96→ 04.08		**055-OS** **660-OS**						
114 C/340 250 kW (340 PS) DC 11.01, DC 11.03	05.96→ 04.08		**055-OS** **660-OS**						
114 C/340 250 kW (340 PS) DSC 11.79	05.96→ 04.08		**055-OS** **660-OS**						
114 C/380 279 kW (379 PS) DC 11.02, DC 11.04	03.98→ 04.08		**055-OS** **660-OS**						
114 C/380 279 kW (379 PS) DC 11.02, DC 11.04	03.98→ 04.08		**055-OS** **660-OS**						
124 C/360 265 kW (360 PS) DSC 12.02	05.96→ 04.08		**660-OS**			Parker-Racor System	**4144-FS**		

S

© MS Motorservice International GmbH 2021

See disclaimer on page 1

4 - series									
124 C/360 265 kW (360 PS) DSC 12.02	05.96→ 04.08		**660-OS**			Parker-Racor System	**4144-FS**		
4 - series bus									
94 CL 191 kW (260 PS) DC 9.02, DC 9.05, DSC 9.12	05.98→ 08.07		**055-OS** **660-OS**			Parker-Racor System	**4144-FS**		
94 CL 191 kW (260 PS) DC 9.02, DC 9.05, DSC 9.12	05.98→ 08.07		**660-OS**			Parker-Racor System	**4144-FS**		
94 CL 221 kW (300 PS) DC 9.03, DC 9.06	05.98→ 08.07		**660-OS**			Parker-Racor System	**4144-FS**		
94 CL/230 Ethanol 170 kW (230 PS) DSI 9E.01	01.05→ 09.10		**660-OS**						
94 CL/230 Ethanol 170 kW (230 PS) DSI 9E.01	01.05→ 09.10		**660-OS**						
94 CL/300 221 kW (300 PS) DC 9.03	01.99→ 09.10		**660-OS**			Parker-Racor System	**4144-FS**		
94 CL/310 228 kW (310 PS) DSC 9.13, DSC 9.15	05.98→ 08.07		**660-OS**			Parker-Racor System	**4144-FS**		
F 94 228 kW (310 PS) DSC 9.13, DSC 9.15	08.97→ 08.07		**660-OS**			Parker-Racor System	**4144-FS**		
F 94 221 kW (300 PS) DC 9.03, DC 9.06	08.97→ 08.07		**660-OS**			Parker-Racor System	**4144-FS**		
F 94 161-162 kW (219-220 PS) DSC 9.11	08.97→ 08.07		**660-OS**			Parker-Racor System	**4144-FS**		
F 94 169 kW (230 PS) DC 9.01, DC 9.04	08.97→ 08.07		**660-OS**			Parker-Racor System	**4144-FS**		
K 114 309 kW (420 PS) DC 12.01, DC 12.09, DSC 12.05	08.97→ 08.07		**660-OS**			Parker-Racor System	**4144-FS**		
K 114 279 kW (379 PS) DC 11.04	08.97→ 08.07		**660-OS**						
K 114 250 kW (340 PS) DC 11.03, DC 11.06	08.97→ 08.07		**660-OS**						
K 114 242-243 kW (329-330 PS) DC 11.07	08.97→ 08.07		**660-OS**						
K 114 279 kW (379 PS) DC 11.04	08.97→ 08.07		**660-OS**						
K 114 250 kW (340 PS) DC 11.03, DC 11.06	08.97→ 08.07		**660-OS**						
K 114 250 kW (340 PS) DC 11.03	08.97→ 08.07		**660-OS**						
K 124 309 kW (420 PS) DC 12.01, DC 12.09, DSC 12.05	08.97→ 08.07		**660-OS**			Parker-Racor System	**4144-FS**		
K 124 294 kW (400 PS) DC 12.02	08.97→ 08.07					Parker-Racor System	**4144-FS**		
K 124 265 kW (360 PS) DSC 12.02	08.97→ 08.07		**660-OS**			Parker-Racor System	**4144-FS**		
K 124 309 kW (420 PS) DC 12.01, DC 12.09, DSC 12.05	08.97→ 08.07		**660-OS**						
K 124 EB 309 kW (420 PS) DC 12.01, DSC 12.05	05.04→ 12.09		**660-OS**			Parker-Racor System	**4144-FS**		
K 124, K124 IB 265 kW (360 PS) DSC 12.02	04.99→ 04.08		**660-OS**			Parker-Racor System	**4144-FS**		
K 94 198-228 kW (269-310 PS) DC 9.21	08.97→ 08.07		**660-OS**						
K 94 228 kW (310 PS) DSC 9.13, DSC 9.15	08.97→ 08.07		**660-OS**						
K 94 198-228 kW (269-310 PS) DC 9.21	08.97→ 08.07		**660-OS**						

S

See disclaimer on page 1

© MS Motorservice International GmbH 2021

4 - series bus									
K 94 221 kW (300 PS) DC 9.03, DC 9.06	08.97→ 08.07		**660-OS**			Parker-Racor System	**4144-FS**		
K 94 169 kW (230 PS) DC 9.01, DC 9.04	08.97→ 08.07		**660-OS**			Parker-Racor System	**4144-FS**		
K 94 191 kW (260 PS) DC 9.02, DC 9.05, DSC 9.12	08.97→ 08.07		**660-OS**			Parker-Racor System	**4144-FS**		
L 94 221 kW (300 PS) DC 9.03, DC 9.06	08.97→ 08.07		**660-OS**						
L 94 228 kW (310 PS) DSC 9.13, DSC 9.15	08.97→ 08.07		**660-OS**						
L 94 221 kW (300 PS) DC 9.03, DC 9.06	08.97→ 08.07		**660-OS**						
L 94 169 kW (230 PS) DC 9.01, DC 9.04	08.97→ 08.07		**660-OS**			Parker-Racor System	**4144-FS**		
L 94 191 kW (260 PS) DC 9.02, DC 9.05, DSC 9.12	08.97→ 08.07		**660-OS**			Parker-Racor System	**4144-FS**		
L 94 191 kW (260 PS) DC 9.02, DC 9.05, DSC 9.12	08.97→ 08.07		**660-OS**			Parker-Racor System	**4144-FS**		
L 94 221 kW (300 PS) DC 9.03, DC 9.06	08.97→ 08.07		**660-OS**			Parker-Racor System	**4144-FS**		
L 94 191 kW (260 PS) DC 9.02, DC 9.05, DSC 9.12	08.97→ 08.07		**660-OS**			Parker-Racor System	**4144-FS**		
N 94 221 kW (300 PS) DC 9.03, DC 9.06	08.97→ 08.07		**660-OS**						
N 94 169 kW (230 PS) DC 9.01, DC 9.04	08.97→ 08.07		**660-OS**			Parker-Racor System	**4144-FS**		
N 94 191 kW (260 PS) DC 9.02, DC 9.05, DSC 9.12	08.97→ 08.07		**660-OS**			Parker-Racor System	**4144-FS**		
80-SERIES									
LB 115-120 kW (157-163 PS) D 8	02.68→ 04.75					(19) (12)	**020-FC** **021-FC** **079-FS**		
82-SERIES									
F 155 kW (211 PS) DS 8.05 B	10.81→ 01.95	(17)	**215-OS**			(12)	**001-FS** **079-FS**	(LH)	**044-OH**
S 155 kW (211 PS) DS 8.05 B	10.81→ 10.91	(17)	**215-OS**			(12)	**001-FS** **079-FS**	(LH)	**044-OH**
85-SERIES									
CR 115-120 kW (157-163 PS) D 8	08.71→ 04.75				**036-AR**	 (12)	**020-FC** **021-FC** **079-FS**	(LH) (LH), (12)	**044-OH** **045-OH**
86-SERIES									
LB 115-160 kW (157-218 PS) D 8, DS 8	05.75→ 06.82					(12)	**021-FC** **079-FS**	(LH), (12)	**044-OH**
93-SERIES									
F 128-185 kW (174-252 PS) DN 9.01, DS 9, DS 9.06, DS 9.08	06.90→ 09.98	(12), (HG)	**657-OS**						**305-AD**
R 155-208 kW (211-283 PS) DS 9, DS 9.05, DS 9.06, DS 9.08, DSC 9.02, DSC 9.07, DSC 9.08, DSC 9.09, DSC 9.10	03.88→ 08.97								**305-AD**

S

© MS Motorservice International GmbH 2021

See disclaimer on page 1

94-SERIES									
CL 161-228 kW (219-310 PS) DSC 9.11, DSC 9.12, DSC 9.13, DSC 9.15			**055-OS**				**4955-FS**		
CL Ethanol 170 kW (230 PS) DSI 9E.01							**4955-FS**		
CN 161-191 kW (219-260 PS) DSC 9.11, DSC 9.12			**055-OS**				**4955-FS**		
CN Ethanol 170 kW (230 PS) DSI 9E.01							**4955-FS**		
F 161-162 kW (219-220 PS) DSC 9.11			**055-OS**				**4955-FS**		
K 161-228 kW (219-310 PS) DC 9, DSC 9.11, DSC 9.15	09.97→		**055-OS**			Parker-Racor System	**4144-FS**		**617-AD**
		(HG)	**657-OS**				**4955-FS**		**768-AC**
N 161-162 kW (219-220 PS) DC 9, DSC 9.11	09.97→		**055-OS**			Parker-Racor System	**4144-FS**		**617-AD**
		(HG)	**657-OS**				**4955-FS**		**768-AC**
P 161-228 kW (219-310 PS) DC 9.01, DC 9.02, DC 9.03, DC 9.04, DC 9.05, DC 9.06, DSC 9.11, DSC 9.12, DSC 9.13, DSC 9.15	08.96→ 09.04		**055-OS**	exportmodel Russia	**4175-AR**		**257-FS**		**617-AD**
				Donaldson System - OE: 1421022	**522-AR**	Parker-Racor System	**4144-FS**		**768-AC**
						Euro 3 application	**4169-FS**		
							4955-FS		
R 161-228 kW (219-310 PS) DC 9.01, DC 9.02, DC 9.03, DC 9.04, DC 9.05, DC 9.06, DSC 9.11, DSC 9.12, DSC 9.13, DSC 9.15	08.96→ 09.04		**055-OS**	exportmodel Russia	**4175-AR**	Parker-Racor System	**4144-FS**		**617-AD**
				Donaldson System - OE: 1421022	**522-AR**		**4955-FS**		**768-AC**
L Ethanol 170 kW (230 PS) DSI 9E.01	01.98→						**4955-FS**		
B-SERIES									
80 115-120 kW (157-163 PS) D 8	01.68→ 04.76				**036-AR**	(19)	**020-FC**	(LH), (12)	**045-OH**
							021-FC		
						(12)	**079-FS**		
86 114-160 kW (155-218 PS) D 8, D 8.01 B09, D 8.02 B09, DS 8, DS 8.01 B10	10.76→ 01.95				**036-AR**	(19)	**020-FC**	(LH), (12)	**044-OH**
							021-FC	(LH)	**045-OH**
						(12)	**079-FS**		
110 140-202 kW (190-275 PS) D 11, DS 11	01.68→ 12.76					(19)	**020-FC**	(LH), (12)	**044-OH**
							021-FC	(LH)	**045-OH**
						(12), 08.71→	**079-FS**		
111 140-245 kW (190-333 PS) D 11, DN 11.01 B10, DN 11.04 B10, DS 11.14	01.74→ 01.99			(12)	**036-AR**		**079-FS**	(LH), (12)	**044-OH**
								(LH), (12)	**045-OH**
BF-SERIES									
80 115-120 kW (157-163 PS) D 8	01.86→ 04.76	(17)	**215-OS**		**036-AR**	(19)	**020-FC**		
							021-FC		
						(12)	**079-FS**		
86 114-160 kW (155-218 PS) D 8, D 8.01 B09, D 8.02 B09, DS 8, DS 8.01 B10	12.76→ 01.99				**036-AR**	(19)	**020-FC**	(LH)	**044-OH**
							021-FC	(LH), (12)	**045-OH**
						(12)	**079-FS**		
110 140-202 kW (190-275 PS) D 11, DS 11	01.68→ 12.76					(19)	**020-FC**	(LH)	**044-OH**
							021-FC	(LH), (12)	**045-OH**
						(12)	**079-FS**		

S

See disclaimer on page 1

© MS Motorservice International GmbH 2021

BF-SERIES									
111 140-149 kW (190-203 PS) D 11	01.74→ 08.78						**079-FS**	(LH) (LH), (12)	**044-OH** **045-OH**
BR-SERIES									
85 115-160 kW (157-218 PS) D 8, DS 8	08.71→ 04.75			(12)	**036-AR**	(12) (12)	**020-FC** **021-FC** **079-FS**	(LH) (LH), (12)	**044-OH** **045-OH**
86 155 kW (211 PS) DS 8.01 B11, DS 8.01 B12	05.75→ 12.90	(17)	**215-OS**		**036-AR**	(12)	**001-FS**	(LH) (LH), (12)	**044-OH** **045-OH**
110 140-149 kW (190-203 PS) D 11	01.68→ 04.72					(19) (12)	**020-FC** **021-FC** **079-FS**	(LH), (12) (LH), (12)	**044-OH** **045-OH**
111 140-149 kW (190-203 PS) D 11	01.74→ 08.78						**079-FS**	(LH), (12) (LH)	**044-OH** **045-OH**
145 202 kW (275 PS) D 14	08.71→ 05.79	(17)	**215-OS**	(12)	**036-AR**	(12)	**001-FS** **079-FS**	(LH) (LH), (12)	**044-OH** **045-OH**
CENTURY									
12.35 279-309 kW (379-420 PS) DC 11.04, DSC 12.05	05.96→	for retarder	**4752-OC**						
12.37 308-309 kW (420 PS) DC 12.01, DC 12.03	01.00→	for retarder	**4752-OC**						
12.85 309 kW (420 PS) DC 12.01	09.02→	for retarder	**4752-OC**						
13.37 308-309 kW (420 PS) DC 12.01, DC 12.03	01.02→	for retarder	**4752-OC**						
CR-SERIES									
110 140-202 kW (190-275 PS) D 11, DS 11	01.68→ 04.71					(19)	**020-FC** **021-FC**	(LH)	**045-OH**
111 140-149 kW (190-203 PS) D 11	01.68→ 12.78					(19), →07.71 →07.71 08.71→	**020-FC** **021-FC** **079-FS**	(LH) (LH), (12), 01.74→	**045-OH** **044-OH**
F - series bus									
230 169 kW (230 PS) DC 9.13	12.09→					Parker-Racor System	**4144-FS**		
250 184 kW (250 PS) DC 09.109	03.14→					Parker-Racor System	**4144-FS**		
270 198 kW (270 PS) DC 9.12	12.09→					Parker-Racor System	**4144-FS**		
270 198 kW (270 PS) DC 9.12	12.09→					Parker-Racor System	**4144-FS**		
310 228 kW (310 PS) DC 9.11	12.09→					Parker-Racor System	**4144-FS**		
310 228 kW (310 PS) DC 9.11	12.09→					Parker-Racor System	**4144-FS**		
360 265 kW (360 PS) DC 13.114	09.15→					Parker-Racor System	**4144-FS**		
F 113	01.91→ 12.98		**055-OS**						
F 113	01.91→ 12.98		**055-OS**						
F 310 228 kW (310 PS) DC 09.115	02.04→					Parker-Racor System	**4144-FS**		

S

© MS Motorservice International GmbH 2021

See disclaimer on page 1

F - series bus									
F 310 228 kW (310 PS) DC 09.115	02.04→					Parker-Racor System	**4144-FS**		
F 94 191 kW (260 PS) DSC 9.12	01.99→ 04.00					Parker-Racor System	**4144-FS**		
G-SERIES									
250 184 kW (250 PS) DC 09.111	10.13→		**055-OS**		**4748-AP**	(Parker Racor, Bio Diesel)	**4645-FS**	(LH)	**044-OH**
			4542-OX	(25), special equipment	**532-AR**		**4661-FX**		**4199-AC**
		for retarder	**4752-OC**				**4955-FS**		**4956-OH**
280 206 kW (280 PS) DC 09.113	10.13→		**055-OS**		**4748-AP**	(Parker Racor, Bio Diesel)	**4645-FS**	(LH)	**044-OH**
			4542-OX				**4661-FX**		**4199-AC**
		for retarder	**4752-OC**				**4955-FS**		**4956-OH**
320 235 kW (320 PS) DC 09.108	10.13→		**055-OS**		**4748-AP**	(Parker Racor, Bio Diesel)	**4645-FS**	(LH)	**044-OH**
			4542-OX	(25), special equipment	**532-AR**		**4661-FX**		**4199-AC**
		for retarder	**4752-OC**				**4955-FS**		**4956-OH**
360 265 kW (360 PS) DC 09.112	10.13→		**055-OS**		**4748-AP**	(Parker Racor, Bio Diesel)	**4645-FS**	(LH)	**044-OH**
		for retarder	**4752-OC**	(25), special equipment	**532-AR**		**4661-FX**		**4199-AC**
							4955-FS		**4956-OH**
370 272 kW (370 PS) DC 13.116	10.13→		**055-OS**			(Parker Racor, Bio Diesel)	**4645-FS**	(LH)	**044-OH**
			4542-OX				**4661-FX**		**4199-AC**
		for retarder	**4752-OC**				**4955-FS**		**4956-OH**
400 294 kW (400 PS) DC 13.103			**055-OS**				**4955-FS**		**4956-OH**
		for retarder	**4752-OC**						
IRIZAR									
H, L, M 198-280 kW (270-381 PS) DC 12.10, DC 12.13, DC 9.17, DC 9.18, DC 9.22, DC 9.24, DC 9.29, DC 9.32, DC 9.36	09.07→	(HG)	**4464-OC**		**4300-AR**		**4478-FX** **4661-FX**		**4463-AC**
K - series									
K 230 C 169 kW (230 PS) DC 9.16	01.09→					Parker-Racor System	**4144-FS**		
K 230 IB 169 kW (230 PS) DC 9.30	03.06→					Parker-Racor System	**4144-FS**		
K 230 UB 169 kW (230 PS) DC 9.30	03.06→					Parker-Racor System	**4144-FS**		
K 250 IB, K 250 UB 184 kW (250 PS) DC 09.109, DC 09.114	01.06→					Parker-Racor System	**4144-FS**		
K 270 C Ethanol 198 kW (269 PS) DC 9E.02	01.06→					Parker-Racor System	**4144-FS**		
K 270 EB 198-199 kW (270-271 PS) DC 9.17	03.06→					Parker-Racor System	**4144-FS**		
K 270 Ethanol 198 kW (269 PS) DC 9E.02	01.06→					Parker-Racor System	**4144-FS**		

S

See disclaimer on page 1

© MS Motorservice International GmbH 2021

K - series									
K 270 Ethanol 198 kW (269 PS) DC 9E.02	12.06→	for retarder	**4542-OX** **4752-OC**	(25), special equipment	**4748-AP** **532-AR**	Parker-Racor System	**4144-FS** **4179-FX** **4661-FX** **4955-FS**		**4956-OH**
K 270 IB 198-199 kW (270-271 PS) DC 9.17	03.06→					Parker-Racor System	**4144-FS**		
K 270 IB 198-199 kW (270-271 PS) DC 9.17	03.06→					Parker-Racor System	**4144-FS**		
K 270 UB 198-199 kW (270-271 PS) DC 9.17	03.06→					Parker-Racor System	**4144-FS**		
K 270 UB 198-199 kW (270-271 PS) DC 9.17	03.06→					Parker-Racor System	**4144-FS**		
K 280 C 206 kW (280 PS) DC 9.29	01.09→					Parker-Racor System	**4144-FS**		
K 310 IA 228 kW (310 PS) DC 09.110	01.06→					Parker-Racor System	**4144-FS**		
K 310 IB 228 kW (310 PS) DC 09.110	01.06→					Parker-Racor System	**4144-FS**		
K 310 IB, K 310 UB 228 kW (310 PS) DC 09.110	01.06→					Parker-Racor System	**4144-FS**		
K 310 IB, K 310 UB 228 kW (310 PS) DC 09.110	01.06→					Parker-Racor System	**4144-FS**		
K 320 C 235 kW (320 PS) DC 9.32	01.11→					Parker-Racor System	**4144-FS**		
K 360 EB 265 kW (360 PS) DC 13.104, DC 13.108, DC 13.114	03.06→					Parker-Racor System	**4144-FS**		
K 360 IB 265 kW (360 PS) DC 13.108, DC 13.114	01.06→					Parker-Racor System	**4144-FS**		
K 360 IB 265 kW (360 PS) DC 13.108, DC 13.114	01.06→					Parker-Racor System	**4144-FS**		
K 360 UB 265 kW (360 PS) DC 13.104, DC 13.108, DC 13.114	03.06→					Parker-Racor System	**4144-FS**		
K 400 IB 294 kW (400 PS) DC 13.113	01.06→					Parker-Racor System	**4144-FS**		
K 400 IB 294 kW (400 PS) DC 13.113	01.06→					Parker-Racor System	**4144-FS**		
K 400 IB 294 kW (400 PS) DC 13.113	01.06→					Parker-Racor System	**4144-FS**		
K 410 IB 301 kW (409 PS) DC 13.107	01.06→					Parker-Racor System	**4144-FS**		
K 410 IB 301 kW (409 PS) DC 13.107	01.06→					Parker-Racor System	**4144-FS**		
K 440 IB 324 kW (441 PS) DC 13.112	01.06→					Parker-Racor System	**4144-FS**		
K 440 IB 324 kW (441 PS) DC 13.112	01.06→					Parker-Racor System	**4144-FS**		
K - series bus									
124 250-280 kW (340-381 PS) DC 12.10, DC 12.13	11.05→		**660-OS**	(25), special equipment	**4300-AR** **4748-AP** **532-AR**		**4478-FX** **4955-FS**		**4956-OH**
94 EB/IB/UB 169-228 kW (230-310 PS) DC 9.16, DC 9.17, DC 9.18	11.05→		**4542-OX**	(25), special equipment	**4748-AP** **532-AR**		**4478-FX** **4661-FX** **4955-FS**		**4956-OH**

S

© MS Motorservice International GmbH 2021

See disclaimer on page 1

K - series bus									
K 230 UB 169 kW (230 PS) DC 9.30	02.08→					Parker-Racor System	**4144-FS**		
K 230, K 230 IB, K 230 UB 169 kW (230 PS) DC 9.13, DC 9.16	10.06→					Parker-Racor System	**4144-FS**		
K 250, K 250 IB, K 250 UB 184 kW (250 PS) DC 09.109, DC 09.114	03.12→					Parker-Racor System	**4144-FS**		
K 270 UA 198-199 kW (270-271 PS) DC 9.17	02.10→					Parker-Racor System	**4144-FS**		
K 270 UB 198 kW (270 PS) DC 09.E02	03.12→					Parker-Racor System	**4144-FS**		
K 270 UB 198 kW (270 PS) DC 09.E02	03.12→					Parker-Racor System	**4144-FS**		
K 270, K 270 IB, K 270 UB 198-199 kW (270-271 PS) DC 9.12, DC 9.17	10.06→					Parker-Racor System	**4144-FS**		
K 270, K 270 UB 198-199 kW (270-271 PS) DC 9.12, DC 9.17	02.10→					Parker-Racor System	**4144-FS**		
K 270, K 270 UB 198 kW (270 PS) DC 9.12	03.10→					Parker-Racor System	**4144-FS**		
K 280 UA 206 kW (280 PS) DC 9.29	02.08→					Parker-Racor System	**4144-FS**		
K 280 UB 206 kW (280 PS) DC 9.29	12.08→					Parker-Racor System	**4144-FS**		
K 280 UB 206 kW (280 PS) DC 9.29	12.08→					Parker-Racor System	**4144-FS**		
K 310 IA 228 kW (310 PS) DC 09.110	08.12→					Parker-Racor System	**4144-FS**		
K 310 IA, K 310 UA 228 kW (310 PS) DC 9.11	10.08→					Parker-Racor System	**4144-FS**		
K 310 IA, K 310 UA 228 kW (310 PS) DC 09.110	02.12→					Parker-Racor System	**4144-FS**		
K 310 UB 228 kW (310 PS) DC 9.18	10.06→					Parker-Racor System	**4144-FS**		
K 310 UB 228 kW (310 PS) DC 09.110	08.12→					Parker-Racor System	**4144-FS**		
K 310, K 310 IB 228 kW (310 PS) DC 09.110	11.07→ 08.13					Parker-Racor System	**4144-FS**		
K 310, K 310 IB, K 310 UB 198-228 kW (269-310 PS) DC 9.11, DC 9.18, DC 9.21	10.06→					Parker-Racor System	**4144-FS**		
K 310, K 310 UA 228 kW (310 PS) DC 9.11, DC 9.18	02.08→					Parker-Racor System	**4144-FS**		
K 320 EB, K 320 IB, K 320 UB 235 kW (320 PS) DC 9.28, DC 9.32	02.08→					Parker-Racor System	**4144-FS**		
K 320 UA 235 kW (320 PS) DC 9.28	02.08→					Parker-Racor System	**4144-FS**		
K 320 UB 235 kW (320 PS) DC 9.28	02.08→					Parker-Racor System	**4144-FS**		
K 320, K 380 IB 279 kW (379 PS) DC 12.17	03.10→					Parker-Racor System	**4144-FS**		
K 340 250 kW (340 PS) DC 12.10	03.06→					Parker-Racor System	**4144-FS**		
K 340 UB 250 kW (340 PS) DC 12.10	10.06→					Parker-Racor System	**4144-FS**		
K 360 EB, K 360 IB 265 kW (360 PS) DC 9.24	11.09→					Parker-Racor System	**4144-FS**		

See disclaimer on page 1

© MS Motorservice International GmbH 2021

K - series bus									
K 360 IB 265 kW (360 PS) DC 13.108, DC 13.114	03.12→					Parker-Racor System	**4144-FS**		
K 360 IB 265 kW (360 PS) DC 13.114	09.12→					Parker-Racor System	**4144-FS**		
K 380 279 kW (379 PS) DC 12.17	12.10→					Parker-Racor System	**4144-FS**		
K 380 279 kW (379 PS) DC 12.17	12.10→					Parker-Racor System	**4144-FS**		
K 380 EB 279-280 kW (379-381 PS) DC 12.13	02.08→					Parker-Racor System	**4144-FS**		
K 380, K 380 IB 279 kW (379 PS) DC 12.17	06.07→ 08.13					Parker-Racor System	**4144-FS**		
K 400 EB, K 400 IB 294 kW (400 PS) DC 13.05	10.09→					Parker-Racor System	**4144-FS**		
K 400 IB 294 kW (400 PS) DC 13.05, DC 13.113	09.09→					Parker-Racor System	**4144-FS**		
K 400 IB 294 kW (400 PS) DC 13.05, DC 13.113	01.10→					Parker-Racor System	**4144-FS**		
K 400 IB 294 kW (400 PS) DC 13.113	04.12→					Parker-Racor System	**4144-FS**		
K 410 EB 301 kW (409 PS) DC 13.107	03.12→					Parker-Racor System	**4144-FS**		
K 410 IB 301 kW (409 PS) DC 13.107	03.12→					Parker-Racor System	**4144-FS**		
K 420 309 kW (420 PS) DC 12.06, DC 12.15, DT 12.12	03.06→					Parker-Racor System	**4144-FS**		
K 420 309 kW (420 PS) DC 12.06	12.10→					Parker-Racor System	**4144-FS**		
K 420 EB 309 kW (420 PS) DT 12.12	02.08→					Parker-Racor System	**4144-FS**		
K 420 IB 309 kW (420 PS) DC 12.06	06.07→ 08.13					Parker-Racor System	**4144-FS**		
K 420, K 420 IB 309 kW (420 PS) DC 12.01, DC 12.06	06.07→ 08.13					Parker-Racor System	**4144-FS**		
K 440 EB, K 440 IB 324 kW (441 PS) DC 13.10	10.09→					Parker-Racor System	**4144-FS**		
K 440 EB, K 440 IB 324 kW (441 PS) DC 13.10	10.09→					Parker-Racor System	**4144-FS**		
K 440 IB 324 kW (441 PS) DC 13.112	04.12→					Parker-Racor System	**4144-FS**		
K 440 IB 324 kW (441 PS) DC 13.112	09.12→					Parker-Racor System	**4144-FS**		
K 450 EB 331 kW (450 PS) DC 13.124	09.12→					Parker-Racor System	**4144-FS**		
K 470 345 kW (469-470 PS) DT 12.03	03.06→					Parker-Racor System	**4144-FS**		
K 480 353 kW (480 PS) DT 12.17	03.06→					Parker-Racor System	**4144-FS**		
K 480 EB 353 kW (480 PS) DT 12.17	02.08→					Parker-Racor System	**4144-FS**		
K 480 EB, K 480 IB 353 kW (480 PS) DC 13.07	10.09→					Parker-Racor System	**4144-FS**		
K 480 EB, K 480 IB 353 kW (480 PS) DC 13.07	10.09→					Parker-Racor System	**4144-FS**		

© MS Motorservice International GmbH 2021

See disclaimer on page 1

L - series									
80 115-120 kW (157-163 PS) D 8	02.68→ 04.75					(12) (12)	**021-FC** **030-FC** **079-FS**		
81 115-120 kW (157-163 PS) D 8	05.75→ 04.80					(12)	**021-FC** **079-FS**	(LH), (12)	**044-OH**
85 115-120 kW (157-163 PS) D 8	02.68→ 04.75					(12) (12)	**021-FC** **030-FC** **079-FS**		
86 115-120 kW (157-163 PS) D 8	05.75→ 04.80	(17)	**215-OS**				**079-FS**	(LH)	**044-OH**
110 140-202 kW (190-275 PS) D 11, DS 11	02.68→ 12.74	(17)	**215-OS**		**064-AR**	(12)	**001-FS** **079-FS**	(LH)	**044-OH**
140 202-283 kW (275-385 PS) D 14, DS 14, DS 14 LB 05	08.71→ 04.80	(17)	**215-OS**		**064-AR**	(12)	**001-FS** **079-FS**	(LH)	**044-OH**
L,P,G,R,S - series									
G410 302 kW (410-411 PS) DC 13.139, DC 13.141	06.17→				**4121-AP**				
P250 184 kW (250 PS) DC 07.112	12.17→				**4092-AP**	Parker-Racor System	**4144-FS**		
S410 302 kW (410-411 PS) DC 13.141	09.16→		**4542-OX**				**4661-FX** **4955-FS**		**4947-AC** **4891-ACC**
S410 302 kW (410 PS) DC 13.139	09.16→						**4661-FX** **4955-FS**		**4947-AC** **4891-ACC**
S450 331 kW (450 PS) DC 13.148	09.16→		**4542-OX**				**4661-FX** **4955-FS**		**4947-AC** **4891-ACC**
S450 331 kW (450 PS) DC 13.143	09.16→						**4661-FX** **4955-FS**		**4947-AC** **4891-ACC**
S500 368 kW (500 PS) DC 13.155	09.16→		**4542-OX**				**4661-FX** **4955-FS**		**4947-AC** **4891-ACC**
S500 368 kW (500 PS) DC 13.146	09.16→						**4661-FX** **4955-FS**		**4947-AC** **4891-ACC**
S520 382 kW (520 PS) DC 16.105, DC 16.116	09.16→						**4661-FX** **4955-FS**		**4947-AC** **4891-ACC**
S580 427 kW (580 PS) DC 16.106, DC 16.117	09.16→						**4661-FX** **4955-FS**		**4947-AC** **4891-ACC**
S730 537 kW (730 PS) DC 16.107	09.16→						**4661-FX** **4955-FS**		**4947-AC** **4891-ACC**
LB-SERIES									
81 115-160 kW (157-218 PS) D 8, DS 8	05.75→ 12.80					(19) (12)	**020-FC** **021-FC** **079-FS**		
85 115-120 kW (157-163 PS) D 8	02.68→ 04.75					(19) (12)	**020-FC** **021-FC** **079-FS**		
110 140-202 kW (190-275 PS) D 11, DS 11	02.68→ 12.74	(17)	**215-OS**		**064-AR**	(12)	**001-FS** **079-FS**	(LH)	**044-OH**
140 257-283 kW (350-385 PS) DS 14	10.69→ 01.77	(17)	**215-OS**			(12)	**001-FS** **079-FS**	(LH)	**044-OH**

S

See disclaimer on page 1

© MS Motorservice International GmbH 2021

LBS-SERIES									
85 115-120 kW (157-163 PS) D 8	02.68→ 04.75					(19) (12)	**020-FC** **021-FC** **079-FS**		
86 115-160 kW (157-218 PS) D 8, DS 8	05.75→ 06.82					(12)	**021-FC** **079-FS**	(LH), (12)	**044-OH**
110 140-202 kW (190-275 PS) D 11, DS 11	02.68→ 12.74	(17)	**215-OS**		**064-AR**	(12)	**001-FS** **079-FS**	(LH)	**044-OH**
140 257-283 kW (350-385 PS) DS 14	10.69→ 01.77	(17)	**215-OS**			(12)	**001-FS** **079-FS**	(LH)	**044-OH**
LBT-SERIES									
140 257-283 kW (350-385 PS) DS 14	10.69→ 01.77	(17)	**215-OS**			(12)	**001-FS** **079-FS**	(LH)	**044-OH**
141 257-283 kW (350-385 PS) DS 14	05.75→ 12.80	(17)	**215-OS**			(12)	**001-FS** **079-FS**	(LH)	**044-OH**
LS-SERIES									
86 115-120 kW (157-163 PS) D 8	05.75→ 04.80	(17)	**215-OS**				**079-FS**	(LH)	**044-OH**
110 140-202 kW (190-275 PS) D 11, DS 11	02.68→ 12.74	(17)	**215-OS**		**064-AR**	(12)	**001-FS** **079-FS**	(LH)	**044-OH**
140 202-283 kW (275-385 PS) D 14, DS 14	08.71→ 01.77	(17)	**215-OS**		**064-AR**	(12)	**001-FS** **079-FS**	(LH)	**044-OH**
141 257-283 kW (350-385 PS) DS 14	12.76→ 04.80	(17)	**215-OS**			(12)	**001-FS** **079-FS**	(LH)	**044-OH**
LT-SERIES									
110 140-202 kW (190-275 PS) D 11, DS 11	02.68→ 12.74	(17)	**215-OS**		**064-AR**	(12)	**001-FS** **079-FS**	(LH)	**044-OH**
145 257-283 kW (350-385 PS) DS 14	01.75→ 01.77	(17)	**215-OS**			(12)	**001-FS** **079-FS**	(LH)	**044-OH**
146 257-283 kW (350-385 PS) DS 14	01.75→ 04.80	(17)	**215-OS**			(12)	**001-FS** **079-FS**	(LH)	**044-OH**
N - series bus									
230 UD 169 kW (230 PS) DC 9.16	02.07→					Parker-Racor System	**4144-FS**		
270 UD 198-199 kW (270-271 PS) DC 9.17	02.07→					Parker-Racor System	**4144-FS**		
280 206 kW (280 PS) DC 09.113, DC 9.29	03.06→					Parker-Racor System	**4144-FS**		
280 206-208 kW (280-283 PS) DC 07.101	10.13→					Parker-Racor System	**4144-FS**		
310 198-228 kW (269-310 PS) DC 9.11, DC 9.18, DC 9.21	10.13→					Parker-Racor System	**4144-FS**		
320 235 kW (320 PS) DC 09.108	09.12→					Parker-Racor System	**4144-FS**		
94 E/EB/IB/UB 169-228 kW (230-310 PS) DC 9.16, DC 9.17, DC 9.18	11.05→		**4542-OX**	(25), special equipment	**4748-AP** **532-AR**		**4661-FX** **4955-FS**		**4956-OH**

S

© MS Motorservice International GmbH 2021

See disclaimer on page 1

OMNICITY									
OmniCity 169-309 kW (230-420 PS) DC 11.08, DC 11.09, DC 12.10, DC 12.13, DC 9.01, DC 9.02, DC 9.03, DC 9.16, DC 9.17, DC 9.18, DC 9E.02, DT 12.12, DT 9.18	09.02→	(HG) for retarder	**4464-OC** **4752-OC**		**4300-AR**				**4463-AC**
OmniCity 169-206 kW (230-280 PS) DC 9.29, DC 9.30, DC 9.31, DC 9.35, DC 9.36	12.06→	(HG) for retarder	**4464-OC** **4542-OX** **4752-OC**		**4300-AR**				**4463-AC**
OMNIEXPRESS									
OmniExpress 228-280 kW (310-381 PS) DC 12.13, DC 9.18	09.07→				**4300-AR**		**4661-FX**		**4463-AC**
OMNILINK									
OmniLink 169-228 kW (230-310 PS) DC 9.06, DC 9.16, DC 9.17, DC 9.29, DT 9.18	11.05→	(HG)	**4464-OC**						
P,G,R,T - series									
G 230 169 kW (230 PS) DC 9.16	09.07→	for retarder	**055-OS** **4542-OX** **4752-OC** **660-OS**	(25), special equipment	**4748-AP** **532-AR**	Parker-Racor System	**4144-FS** **4179-FX** **4478-FX** **4661-FX** **4955-FS**	(LH)	**044-OH** **4199-AC** **4956-OH**
G 230, P 230 169 kW (230 PS) DC 9.16	08.06→	for retarder	**055-OS** **4542-OX** **4752-OC** **660-OS**	(25), special equipment	**4748-AP** **532-AR**	Parker-Racor System	**4144-FS** **4179-FX** **4478-FX** **4661-FX** **4955-FS**	(LH)	**044-OH** **4199-AC** **4956-OH**
G 230, P 230 169 kW (230 PS) DC 9.13	08.06→	for retarder	**055-OS** **4752-OC** **660-OS**	(25), special equipment	**4748-AP** **532-AR**	Parker-Racor System	**4144-FS** **4179-FX** **4478-FX** **4955-FS**	(LH)	**044-OH** **4199-AC** **4956-OH**
G 230, P 230 169 kW (230 PS) DC 9.30, DC 9.35, DC 9.39	09.07→	for retarder	**055-OS** **4542-OX** **4752-OC** **657-OS** **660-OS**	Donaldson System OE:1869993 Donaldson System - OE: 1421022 (25), special equipment	**4334-AR** **4748-AP** **522-AR** **532-AR** **624-AR**	Parker-Racor System Euro 3 application (Parker Racor, Bio Diesel)	**4144-FS** **4169-FS** **4179-FX** **4478-FX** **4645-FS** **4661-FX** **4955-FS**	(LH)	**044-OH** **4199-AC** **4956-OH** **617-AD** **768-AC**

S

See disclaimer on page 1

© MS Motorservice International GmbH 2021

P,G,R,T - series									
G 230, P 230 169 kW (230 PS) DC 9.30, DC 9.35	09.07→		**055-OS**	Donaldson System OE:1869993	**4334-AR**	Parker-Racor System	**4144-FS**	(LH)	**044-OH**
			4542-OX		**4748-AP**	Euro 3 application	**4169-FS**		**4199-AC**
		for retarder	**4752-OC**	Donaldson System - OE: 1421022	**522-AR**		**4179-FX**		**4956-OH**
			657-OS	(25), special equipment	**532-AR**		**4478-FX**		**617-AD**
			660-OS		**624-AR**	(Parker Racor, Bio Diesel)	**4645-FS**		**768-AC**
							4661-FX		
							4955-FS		
G 230, P 230 169 kW (230 PS) DC 9.30, DC 9.35, DC 9.39	09.07→		**055-OS**	Donaldson System OE:1869993	**4334-AR**	Parker-Racor System	**4144-FS**	(LH)	**044-OH**
			4542-OX		**4748-AP**	Euro 3 application	**4169-FS**		**4199-AC**
		for retarder	**4752-OC**	Donaldson System - OE: 1421022	**522-AR**		**4179-FX**		**4956-OH**
			657-OS	(25), special equipment	**532-AR**		**4478-FX**		**617-AD**
			660-OS		**624-AR**	(Parker Racor, Bio Diesel)	**4645-FS**		**768-AC**
							4661-FX		
							4955-FS		
G 230, P 230 169 kW (230 PS) DC 9.30, DC 9.35	09.07→		**055-OS**	Donaldson System OE:1869993	**4334-AR**	Parker-Racor System	**4144-FS**	(LH)	**044-OH**
			4542-OX		**4748-AP**	Euro 3 application	**4169-FS**		**4199-AC**
		for retarder	**4752-OC**	Donaldson System - OE: 1421022	**522-AR**		**4179-FX**		**4956-OH**
			657-OS	(25), special equipment	**532-AR**		**4478-FX**		**617-AD**
			660-OS		**624-AR**	(Parker Racor, Bio Diesel)	**4645-FS**		**768-AC**
							4661-FX		
							4955-FS		
G 230, P 230 169 kW (230 PS) DC 9.30, DC 9.35	09.07→		**055-OS**	Donaldson System OE:1869993	**4334-AR**	Parker-Racor System	**4144-FS**	(LH)	**044-OH**
			4542-OX		**4748-AP**	Euro 3 application	**4169-FS**		**4199-AC**
		for retarder	**4752-OC**	Donaldson System - OE: 1421022	**522-AR**		**4179-FX**		**4956-OH**
			657-OS	(25), special equipment	**532-AR**		**4478-FX**		**617-AD**
			660-OS		**624-AR**	(Parker Racor, Bio Diesel)	**4645-FS**		**768-AC**
							4661-FX		
							4955-FS		
G 230, P 230 169 kW (230 PS) DC 9.30, DC 9.35	09.07→		**055-OS**	Donaldson System OE:1869993	**4334-AR**	Parker-Racor System	**4144-FS**	(LH)	**044-OH**
			4542-OX		**4748-AP**	Euro 3 application	**4169-FS**		**4199-AC**
		for retarder	**4752-OC**	Donaldson System - OE: 1421022	**522-AR**		**4179-FX**		**4956-OH**
			657-OS	(25), special equipment	**532-AR**		**4478-FX**		**617-AD**
			660-OS		**624-AR**	(Parker Racor, Bio Diesel)	**4645-FS**		**768-AC**
							4661-FX		
							4955-FS		

S

© MS Motorservice International GmbH 2021

See disclaimer on page 1

P,G,R,T - series									
G 230, P 230 169 kW (230 PS) DC 9.30, DC 9.35	09.07→		**055-OS**	Donaldson System OE:1869993	**4334-AR**	Parker-Racor System	**4144-FS**	(LH)	**044-OH**
			4542-OX		**4748-AP**	Euro 3 application	**4169-FS**		**4199-AC**
		for retarder	**4752-OC**	Donaldson System - OE: 1421022	**522-AR**		**4179-FX**		**4956-OH**
			657-OS	(25), special equipment	**532-AR**		**4478-FX**		**617-AD**
			660-OS		**624-AR**	(Parker Racor, Bio Diesel)	**4645-FS**		**768-AC**
							4661-FX		
							4955-FS		
G 230, P 230 169 kW (230 PS) DC 9.30, DC 9.35	09.07→		**055-OS**			Parker-Racor System	**4144-FS**		
			660-OS						
G 230, P 230 169 kW (230 PS) DC 9.30, DC 9.35, DC 9.39	09.07→		**055-OS**			Parker-Racor System	**4144-FS**		
			660-OS						
G 230, P 230 169 kW (230 PS) DC 9.30, DC 9.35, DC 9.39	07.09→		**055-OS**			Parker-Racor System	**4144-FS**		
			660-OS						
G 270, P 270 198-199 kW (270-271 PS) DC 9.12, DC 9.17	04.04→		**055-OS**	Donaldson System OE:1869993	**4334-AR**	Parker-Racor System	**4144-FS**	(LH)	**044-OH**
			4542-OX		**4748-AP**	Euro 3 application	**4169-FS**		**4199-AC**
		for retarder	**4752-OC**	Donaldson System - OE: 1421022	**522-AR**		**4179-FX**		**4956-OH**
			657-OS	(25), special equipment	**532-AR**		**4478-FX**		**617-AD**
			660-OS		**624-AR**		**4661-FX**		**768-AC**
							4955-FS		
G 270, P 270, R 270 198 kW (270 PS) DC 9.12	09.04→		**055-OS**		**4748-AP**	Parker-Racor System	**4144-FS**	(LH)	**044-OH**
		for retarder	**4752-OC**	(25), special equipment	**532-AR**		**4179-FX**		**4199-AC**
			660-OS				**4478-FX**		**4956-OH**
							4661-FX		
							4955-FS		
G 270, P 270, R 270 198-199 kW (270-271 PS) DC 9.17	08.06→		**055-OS**		**4748-AP**	Parker-Racor System	**4144-FS**	(LH)	**044-OH**
			4542-OX	(25), special equipment	**532-AR**		**4179-FX**		**4199-AC**
		for retarder	**4752-OC**				**4478-FX**		**4956-OH**
			660-OS				**4661-FX**		
							4955-FS		
G 280 206 kW (280 PS) DC 09.113, DC 9.29, DC 9.36, DC 9.38	09.07→		**055-OS**			Parker-Racor System	**4144-FS**		
			660-OS						
G 280 206 kW (280 PS) DC 09.113, DC 9.29, DC 9.36, DC 9.38	09.07→		**055-OS**			Parker-Racor System	**4144-FS**		
			660-OS						
G 310 228 kW (310 PS) DC 9.11, DC 9.18	06.04→		**055-OS**			Parker-Racor System	**4144-FS**		
			660-OS						

S

See disclaimer on page 1

© MS Motorservice International GmbH 2021

P,G,R,T - series									
G 310 228 kW (310 PS) DC 09.115	02.16→		**660-OS**						
G 310, P 310 228 kW (310 PS) DC 9.11	09.04→		**055-OS**		**4748-AP**	Parker-Racor System	**4144-FS**	(LH)	**044-OH**
		for retarder	**4752-OC**	(25), special equipment	**532-AR**		**4179-FX**		**4199-AC**
			660-OS				**4478-FX**		**4956-OH**
							4661-FX		
							4955-FS		
G 310, P 310 228 kW (310 PS) DC 9.11, DC 9.18	09.04→		**055-OS**	Donaldson System OE:1869993	**4334-AR**	Parker-Racor System	**4144-FS**	(LH)	**044-OH**
			4542-OX		**4748-AP**	Euro 3 application	**4169-FS**		**4199-AC**
		for retarder	**4752-OC**	Donaldson System - OE: 1421022	**522-AR**		**4179-FX**		**4956-OH**
			657-OS	(25), special equipment	**532-AR**		**4478-FX**		**617-AD**
			660-OS		**624-AR**	(Parker Racor, Bio Diesel)	**4645-FS**		**768-AC**
							4661-FX		
							4955-FS		
G 310, P 310 228 kW (310 PS) DC 9.18	08.06→		**055-OS**		**4748-AP**	Parker-Racor System	**4144-FS**	(LH)	**044-OH**
			4542-OX	(25), special equipment	**532-AR**		**4179-FX**		**4199-AC**
		for retarder	**4752-OC**				**4478-FX**		**4956-OH**
			660-OS				**4661-FX**		
							4955-FS		
G 310, P 310 228 kW (310 PS) DC 09.110	07.09→		**055-OS**		**4748-AP**	Parker-Racor System	**4144-FS**		
			4542-OX	(25), special equipment	**532-AR**		**4179-FX**		
			660-OS				**4661-FX**		
G 310, P 310 228 kW (310 PS) DC 09.110	01.12→		**055-OS**		**4748-AP**	Parker-Racor System	**4144-FS**		
			4542-OX	(25), special equipment	**532-AR**		**4179-FX**		
			660-OS				**4661-FX**		
G 320 235 kW (320 PS) DC 09.108, DC 9.22, DC 9.32, DC 9.37	09.07→		**055-OS**			Parker-Racor System	**4144-FS**		
			660-OS						
G 320 235 kW (320 PS) DC 09.108, DC 9.22, DC 9.32, DC 9.37	09.07→		**055-OS**			Parker-Racor System	**4144-FS**		
			660-OS						
G 340, P 340 250 kW (340 PS) DC 12.10	04.04→		**055-OS**	Donaldson System OE:1869993	**4334-AR**	Parker-Racor System	**4144-FS**	(LH)	**044-OH**
		for retarder	**4752-OC**		**4748-AP**		**4179-FX**		**4199-AC**
			660-OS	(25), special equipment	**532-AR**		**4478-FX**		**4956-OH**
							4955-FS		

S

© MS Motorservice International GmbH 2021

See disclaimer on page 1

P,G,R,T - series									
G 340, P 340 250 kW (340 PS) DC 12.10	04.04→		**055-OS**	Donaldson System OE:1869993	**4334-AR**	Parker-Racor System	**4144-FS**	(LH)	**044-OH**
		for retarder	**4752-OC**		**4748-AP**		**4179-FX**		**4199-AC**
			660-OS	(25), special equipment	**532-AR**		**4478-FX**		**4956-OH**
							4955-FS		
G 340, P 340 250 kW (340 PS) DC 12.10, DC 12.26	08.04→		**055-OS**	Donaldson System OE:1869993	**4334-AR**	Parker-Racor System	**4144-FS**	(LH)	**044-OH**
		for retarder	**4752-OC**		**4748-AP**	Euro 3 application	**4169-FS**		**4199-AC**
			657-OS	Donaldson System - OE: 1421022	**522-AR**		**4179-FX**		**4956-OH**
			660-OS	(25), special equipment	**532-AR**		**4478-FX**		**617-AD**
					624-AR		**4955-FS**		**768-AC**
G 340, P 340, R 340 250 kW (340 PS) DC 11.08	04.04→		**055-OS**		**4748-AP**		**4179-FX**		
			660-OS	(25), special equipment	**532-AR**				
G 340, P 340, R 340 250 kW (340 PS) DC 12.10	04.04→		**055-OS**	Donaldson System OE:1869993	**4334-AR**	Parker-Racor System	**4144-FS**	(LH)	**044-OH**
		for retarder	**4752-OC**		**4748-AP**		**4179-FX**		**4199-AC**
			660-OS	(25), special equipment	**532-AR**		**4478-FX**		**4956-OH**
							4955-FS		
G 340, P 340, R 340 250 kW (340 PS) DC 12.10	04.04→		**055-OS**	Donaldson System OE:1869993	**4334-AR**	Parker-Racor System	**4144-FS**	(LH)	**044-OH**
		for retarder	**4752-OC**		**4748-AP**		**4179-FX**		**4199-AC**
			660-OS	(25), special equipment	**532-AR**		**4478-FX**		**4956-OH**
							4955-FS		
G 340, P 340, R 340 250 kW (340 PS) DC 12.10	04.04→		**055-OS**	Donaldson System OE:1869993	**4334-AR**	Parker-Racor System	**4144-FS**	(LH)	**044-OH**
		for retarder	**4752-OC**		**4748-AP**	Euro 3 application	**4169-FS**		**4199-AC**
			657-OS	Donaldson System - OE: 1421022	**522-AR**		**4179-FX**		**4956-OH**
			660-OS	(25), special equipment	**532-AR**		**4478-FX**		**617-AD**
					624-AR	(Parker Racor, Bio Diesel)	**4645-FS**		**768-AC**
							4955-FS		
G 340, P 340, R 340 250 kW (340 PS) DC 11.08	09.04→		**055-OS**		**4748-AP**		**4179-FX**		
			660-OS	(25), special equipment	**532-AR**				
G 340, R 340 250 kW (340 PS) DC 12.10	08.06→		**055-OS**	Donaldson System OE:1869993	**4334-AR**	Parker-Racor System	**4144-FS**	(LH)	**044-OH**
		for retarder	**4752-OC**		**4748-AP**		**4179-FX**		**4199-AC**
			660-OS	(25), special equipment	**532-AR**		**4478-FX**		**4956-OH**
							4955-FS		
G 360 265 kW (360 PS) DC 13.06	09.07→		**055-OS**			Parker-Racor System	**4144-FS**		

S

See disclaimer on page 1

© MS Motorservice International GmbH 2021

P,G,R,T - series									
G 360 265 kW (360 PS) DC 13.06	09.07→		**055-OS**			Parker-Racor System	**4144-FS**		
G 360 265 kW (360 PS) DC 09.112	09.12→		**055-OS** **660-OS**			Parker-Racor System	**4144-FS**		
G 360 265 kW (360 PS) DC 09.112	09.12→		**055-OS** **660-OS**			Parker-Racor System	**4144-FS**		
G 360, P 360 265 kW (360 PS) DC 13.06, DC 13.114	04.10→		**055-OS**			Parker-Racor System	**4144-FS**		
G 360, P 360, R 360 265 kW (360 PS) DC 13.06	04.10→	for retarder	**055-OS** **4542-OX** **4752-OC**			Parker-Racor System (Parker Racor, Bio Diesel)	**4144-FS** **4179-FX** **4645-FS** **4661-FX** **4955-FS**		**4956-OH**
G 360, P 360, R 360 265 kW (360 PS) DC 13.114	04.10→	for retarder	**055-OS** **4542-OX** **4752-OC**			Parker-Racor System (Parker Racor, Bio Diesel)	**4144-FS** **4645-FS** **4661-FX** **4955-FS**		**4956-OH**
G 360, P 360, R 360 265 kW (360 PS) DC 13.06, DC 13.114	04.10→	for retarder	**055-OS** **4542-OX** **4752-OC**	(25), special equipment	**532-AR**	Parker-Racor System (Parker Racor, Bio Diesel)	**4144-FS** **4179-FX** **4645-FS** **4661-FX** **4955-FS**		**4956-OH**
G 360, P 360, R 360 265 kW (360 PS) DC 13.06, DC 13.114	04.10→	for retarder	**055-OS** **4542-OX** **4752-OC**	(25), special equipment	**532-AR**	Parker-Racor System (Parker Racor, Bio Diesel)	**4144-FS** **4179-FX** **4645-FS** **4661-FX** **4955-FS**		**4956-OH**
G 370 272 kW (370 PS) DC 13.116	09.12→		**055-OS**			Parker-Racor System	**4144-FS**		
G 370 272 kW (370 PS) DC 13.116	09.12→		**055-OS**			Parker-Racor System	**4144-FS**		
G 370 272 kW (370 PS) DC 13.116	09.12→		**055-OS**			Parker-Racor System	**4144-FS**		
G 380 279-280 kW (379-381 PS) DC 12.13, DC 12.17, DC 12.18, DC 12.24	06.04→		**055-OS** **660-OS**			Parker-Racor System	**4144-FS**		
G 380 279-280 kW (379-381 PS) DC 12.13, DC 12.17, DC 12.18, DC 12.24	06.04→		**055-OS** **660-OS**			Parker-Racor System	**4144-FS**		
G 380 279-280 kW (379-381 PS) DC 12.13, DC 12.17, DC 12.18, DC 12.24	06.04→		**055-OS** **660-OS**			Parker-Racor System	**4144-FS**		
G 380 279-280 kW (379-381 PS) DC 12.13, DC 12.17, DC 12.18, DC 12.24	06.04→		**055-OS** **660-OS**			Parker-Racor System	**4144-FS**		

S

© MS Motorservice International GmbH 2021

See disclaimer on page 1

P,G,R,T - series									
G 380 279-280 kW (379-381 PS) DC 12.13, DC 12.18	09.05→		**055-OS**			Parker-Racor System	**4144-FS**		
			660-OS						
G 380, P 380 279-280 kW (379-381 PS) DC 12.13, DC 12.17, DC 12.18	04.04→		**055-OS**	Donaldson System OE:1869993	**4334-AR**	Parker-Racor System	**4144-FS**	AdBlue/ SCR-System	**4176-UX**
		for retarder	**4752-OC**		**4748-AP**		**4179-FX**	(LH)	**044-OH**
			660-OS	(25), special equipment	**532-AR**		**4478-FX**		**4199-AC**
							4955-FS		**4956-OH**
G 380, P 380 279-280 kW (379-381 PS) DC 12.13, DC 12.17, DC 12.18	04.04→		**055-OS**	Donaldson System OE:1869993	**4334-AR**	Parker-Racor System	**4144-FS**	AdBlue/ SCR-System	**4176-UX**
		for retarder	**4752-OC**		**4748-AP**		**4179-FX**	(LH)	**044-OH**
			660-OS	(25), special equipment	**532-AR**		**4478-FX**		**4199-AC**
							4955-FS		**4956-OH**
G 380, P 380 279-280 kW (379-381 PS) DC 12.13, DC 12.17	04.04→		**055-OS**	Donaldson System OE:1869993	**4334-AR**	Parker-Racor System	**4144-FS**	AdBlue/ SCR-System	**4176-UX**
		for retarder	**4752-OC**		**4748-AP**	Euro 3 application	**4169-FS**	(LH)	**044-OH**
			657-OS	Donaldson System - OE: 1421022	**522-AR**		**4179-FX**		**4199-AC**
			660-OS	(25), special equipment	**532-AR**		**4478-FX**		**4956-OH**
					624-AR		**4955-FS**		**617-AD**
									768-AC
G 380, P 380, R 380 279-280 kW (379-381 PS) DC 12.13, DC 12.17, DC 12.18	04.04→		**055-OS**	Donaldson System OE:1869993	**4334-AR**	Parker-Racor System	**4144-FS**	AdBlue/ SCR-System	**4176-UX**
		for retarder	**4752-OC**		**4748-AP**		**4179-FX**	(LH)	**044-OH**
			660-OS	(25), special equipment	**532-AR**		**4478-FX**		**4199-AC**
							4955-FS		**4956-OH**
G 380, P 380, R 380 279-280 kW (379-381 PS) DC 12.13, DC 12.18	04.04→		**055-OS**	Donaldson System OE:1869993	**4334-AR**	Parker-Racor System	**4144-FS**	AdBlue/ SCR-System	**4176-UX**
		for retarder	**4752-OC**		**4748-AP**		**4179-FX**	(LH)	**044-OH**
			660-OS	(25), special equipment	**532-AR**		**4478-FX**		**4199-AC**
							4955-FS		**4956-OH**
G 380, P 380, R 380 279-280 kW (379-381 PS) DC 12.13, DC 12.17, DC 12.18	04.04→		**055-OS**	Donaldson System OE:1869993	**4334-AR**	Parker-Racor System	**4144-FS**	AdBlue/ SCR-System	**4176-UX**
		for retarder	**4752-OC**		**4748-AP**		**4179-FX**	(LH)	**044-OH**
			660-OS	(25), special equipment	**532-AR**		**4478-FX**		**4199-AC**
							4955-FS		**4956-OH**

S

See disclaimer on page 1

© MS Motorservice International GmbH 2021

P,G,R,T - series									
G 380, P 380, R 380 279-280 kW (379-381 PS) DC 12.13	04.04→		**055-OS**	Donaldson System OE:1869993	**4334-AR**	Parker-Racor System	**4144-FS**	AdBlue/ SCR-System	**4176-UX**
		for retarder	**4752-OC**		**4748-AP**	Euro 3 application	**4169-FS**	(LH)	**044-OH**
			657-OS	Donaldson System - OE: 1421022	**522-AR**		**4179-FX**		**4199-AC**
			660-OS	(25), special equipment	**532-AR**		**4478-FX**		**4956-OH**
					624-AR	(Parker Racor, Bio Diesel)	**4645-FS**		**617-AD**
							4955-FS		**768-AC**
G 380, P 380, R 380 279-280 kW (379-381 PS) DC 12.13, DC 12.17, DC 12.18, DC 12.24	08.04→		**055-OS**	Donaldson System OE:1869993	**4334-AR**	Euro 3 application	**4169-FS**	AdBlue/ SCR-System	**4176-UX**
		for retarder	**4752-OC**		**4748-AP**		**4179-FX**	(LH)	**044-OH**
			657-OS	Donaldson System - OE: 1421022	**522-AR**		**4478-FX**		**4199-AC**
			660-OS	(25), special equipment	**532-AR**		**4955-FS**		**4956-OH**
					624-AR				**617-AD**
									768-AC
G 380, P 380, R 380 279 kW (379 PS) DC 12.17	09.05→		**055-OS**	Donaldson System OE:1869993	**4334-AR**	Parker-Racor System	**4144-FS**	(LH)	**044-OH**
		for retarder	**4752-OC**		**4748-AP**		**4179-FX**		**4199-AC**
			660-OS	(25), special equipment	**532-AR**		**4478-FX**		**4956-OH**
							4955-FS		
G 380, P 380, R 380 279-280 kW (379-381 PS) DC 12.13, DC 12.18	11.05→		**055-OS**	Donaldson System OE:1869993	**4334-AR**	Parker-Racor System	**4144-FS**	AdBlue/ SCR-System, 10.07→	**4176-UX**
		for retarder	**4752-OC**		**4748-AP**		**4179-FX**	(LH)	**044-OH**
			660-OS	(25), special equipment	**532-AR**		**4478-FX**		**4199-AC**
							4955-FS		**4956-OH**
G 380, P 380, R 380 279-280 kW (379-381 PS) DC 12.13, DC 12.17, DC 12.18	03.08→		**055-OS**	Donaldson System OE:1869993	**4334-AR**	Parker-Racor System	**4144-FS**	AdBlue/ SCR-System	**4176-UX**
		for retarder	**4752-OC**		**4748-AP**		**4179-FX**	(LH)	**044-OH**
			660-OS	(25), special equipment	**532-AR**		**4478-FX**		**4199-AC**
							4955-FS		**4956-OH**
G 400 294 kW (400 PS) DC 13.05	09.07→		**055-OS**			Parker-Racor System	**4144-FS**		
G 400 294 kW (400 PS) DC 13.05	09.07→		**055-OS**			Parker-Racor System	**4144-FS**		
G 400, P 400, R 400 294 kW (400 PS) DC 13.05, DC 13.113, DC 13.120	03.08→		**055-OS**			Parker-Racor System	**4144-FS**		**4956-OH**
			4542-OX				**4179-FX**		
		for retarder	**4752-OC**			(Parker Racor, Bio Diesel)	**4645-FS**		
							4661-FX		
							4955-FS		
G 400, P 400, R 400 294 kW (400 PS) DC 13.05, DC 13.113, DC 13.120	07.09→		**055-OS**			Parker-Racor System	**4144-FS**		
G 400, P 400, R 400 294 kW (400 PS) DC 13.05, DC 13.113	04.10→		**055-OS**			Parker-Racor System	**4144-FS**		

S

© MS Motorservice International GmbH 2021

See disclaimer on page 1

P,G,R,T - series									
G 400, R 400 294 kW (400 PS) DC 13.05, DC 13.113	03.08→		**055-OS**			Parker-Racor System	**4144-FS**		
G 400, R 400 294 kW (400 PS) DC 13.05, DC 13.113	03.09→		**055-OS**			Parker-Racor System	**4144-FS**		**4956-OH**
			4542-OX				**4179-FX**		
		for retarder	**4752-OC**			(Parker Racor, Bio Diesel)	**4645-FS**		
							4661-FX		
							4955-FS		
G 400, R 400 294 kW (400 PS) DC 13.05, DC 13.113	01.10→		**055-OS**			Parker-Racor System	**4144-FS**		
G 400, R 400 294 kW (400 PS) DC 13.05, DC 13.113	01.10→		**055-OS**			Parker-Racor System	**4144-FS**		
G 400, R 400 294 kW (400 PS) DC 13.05, DC 13.113	08.10→		**055-OS**			Parker-Racor System	**4144-FS**		
G 400, R 400 294 kW (400 PS) DC 13.05, DC 13.103, DC 13.113	08.10→		**055-OS**			Parker-Racor System	**4144-FS**		
G 410 301-302 kW (409-411 PS) DC 13.115	09.12→		**055-OS**			Parker-Racor System	**4144-FS**		
G 410 301-302 kW (409-411 PS) DC 13.115	09.12→		**055-OS**			Parker-Racor System	**4144-FS**		
G 410 309 kW (420 PS) DC 12.06	02.13→		**055-OS**			Parker-Racor System	**4144-FS**		
			660-OS						
G 410 309 kW (420 PS) DC 12.06	02.13→		**055-OS**			Parker-Racor System	**4144-FS**		
			660-OS						
G 410, P 410 301-302 kW (409-411 PS) DC 13.115	09.13→		**055-OS**			Parker-Racor System	**4144-FS**		
G 410, P 410, R 410 301-302 kW (409-411 PS) DC 13.115	09.13→		**055-OS**			Parker-Racor System	**4144-FS**	(LH)	**044-OH**
			4542-OX				**4179-FX**		**4199-AC**
		for retarder	**4752-OC**			(Parker Racor, Bio Diesel)	**4645-FS**		**4956-OH**
							4661-FX		
							4955-FS		
G 410, P 410, R 410 301-302 kW (409-411 PS) DC 13.115	09.13→		**055-OS**			Parker-Racor System	**4144-FS**		
G 410, P 410, R 410 301-302 kW (409-411 PS) DC 13.115	09.13→		**055-OS**			Parker-Racor System	**4144-FS**	(LH)	**044-OH**
			4542-OX				**4179-FX**		**4199-AC**
		for retarder	**4752-OC**			(Parker Racor, Bio Diesel)	**4645-FS**		**4956-OH**
							4661-FX		
							4955-FS		
G 410, P 410, R410 301-302 kW (409-411 PS) DC 13.115	09.13→		**055-OS**			Parker-Racor System	**4144-FS**	(LH)	**044-OH**
			4542-OX				**4179-FX**		**4199-AC**
		for retarder	**4752-OC**			(Parker Racor, Bio Diesel)	**4645-FS**		**4956-OH**
							4661-FX		
							4955-FS		
G 410, R 410 301-302 kW (409-411 PS) DC 13.115	09.13→		**055-OS**			Parker-Racor System	**4144-FS**		

S

See disclaimer on page 1

© MS Motorservice International GmbH 2021

P,G,R,T - series									
G 410, R 410 301-302 kW (409-411 PS) DC 13.115	09.13→		**055-OS**			Parker-Racor System	**4144-FS**	(LH)	**044-OH**
			4542-OX				**4179-FX**		**4199-AC**
		for retarder	**4752-OC**			(Parker Racor, Bio Diesel)	**4645-FS**		**4956-OH**
							4661-FX		
							4955-FS		
G 420 309 kW (420 PS) DC 12.06	03.04→		**055-OS**			Parker-Racor System	**4144-FS**		
			660-OS						
G 420 309 kW (420 PS) DC 12.06, DC 12.14, DC 12.15, DC 12.22, DC 12.23	06.04→		**055-OS**			Parker-Racor System	**4144-FS**		
			660-OS						
G 420 309 kW (420 PS) DT 12.11, DT 12.12, DT 12.14	06.04→		**055-OS**			Parker-Racor System	**4144-FS**		
G 420 309 kW (420 PS) DC 12.06, DC 12.14, DC 12.15, DC 12.22, DC 12.23	06.04→		**055-OS**			Parker-Racor System	**4144-FS**		
			660-OS						
G 420 309 kW (420 PS) DT 12.11, DT 12.12, DT 12.14	06.04→		**055-OS**			Parker-Racor System	**4144-FS**		
G 420, P 420, R 420 309 kW (420 PS) DC 12.14, DC 12.15, DT 12.11, DT 12.12	03.04→		**055-OS**	Donaldson System OE:1869993	**4334-AR**	Parker-Racor System	**4144-FS**	AdBlue/ SCR-System, 02.06→	**4176-UX**
		for retarder	**4752-OC**		**4748-AP**	Euro 3 application	**4169-FS**	(LH)	**044-OH**
		(HG)	**657-OS**	Donaldson System - OE: 1421022	**522-AR**		**4179-FX**		**4199-AC**
				KNECHT system	**624-AR**		**4478-FX**		**4956-OH**
						(Parker Racor, Bio Diesel)	**4645-FS**		**617-AD**
							4955-FS		**768-AC**
G 420, P 420, R 420 309 kW (420 PS) DC 12.11	03.04→		**055-OS**	Donaldson System OE:1869993	**4334-AR**	Parker-Racor System	**4144-FS**	AdBlue/ SCR-System, 02.06→	**4176-UX**
		for retarder	**4752-OC**		**4748-AP**	Euro 3 application	**4169-FS**	(LH)	**044-OH**
		(HG)	**657-OS**	Donaldson System - OE: 1421022	**522-AR**		**4478-FX**		**4199-AC**
				KNECHT system	**624-AR**	(Parker Racor, Bio Diesel)	**4645-FS**		**4956-OH**
							4955-FS		**617-AD**
									768-AC
G 420, P 420, R 420 309 kW (420 PS) DC 12.22	03.04→		**055-OS**	Donaldson System OE:1869993	**4334-AR**	Parker-Racor System	**4144-FS**	(LH)	**044-OH**
		for retarder	**4752-OC**		**4748-AP**	Euro 3 application	**4169-FS**		**4199-AC**
		(HG)	**657-OS**	Donaldson System - OE: 1421022	**522-AR**		**4478-FX**		**4956-OH**
				KNECHT system	**624-AR**	(Parker Racor, Bio Diesel)	**4645-FS**		**617-AD**
							4955-FS		**768-AC**

S

© MS Motorservice International GmbH 2021

See disclaimer on page 1

P,G,R,T - series									
G 420, P 420, R 420 309 kW (420 PS) DC 12.06	03.04→		**055-OS**	Donaldson System OE:1869993	**4334-AR**	Parker-Racor System	**4144-FS**	(LH)	**044-OH**
		for retarder	**4752-OC**		**4748-AP**	Euro 3 application	**4169-FS**		**4199-AC**
		(HG)	**657-OS**	Donaldson System - OE: 1421022	**522-AR**		**4478-FX**		**4956-OH**
			660-OS	KNECHT system	**624-AR**	(Parker Racor, Bio Diesel)	**4645-FS**		**617-AD**
							4955-FS		**768-AC**
G 420, P 420, R 420 309 kW (420 PS) DC 12.14, DC 12.15, DC 12.22, DT 12.11, DT 12.12	03.04→		**055-OS**	Donaldson System OE:1869993	**4334-AR**	Parker-Racor System	**4144-FS**	AdBlue/ SCR-System	**4176-UX**
		for retarder	**4752-OC**		**4748-AP**	Euro 3 application	**4169-FS**	(LH)	**044-OH**
			657-OS	Donaldson System - OE: 1421022	**522-AR**		**4179-FX**		**4199-AC**
					624-AR		**4478-FX**		**4956-OH**
						(Parker Racor, Bio Diesel)	**4645-FS**		**617-AD**
							4955-FS		**768-AC**
G 420, P 420, R 420 309 kW (420 PS) DC 12.06	03.04→		**055-OS**	Donaldson System OE:1869993	**4334-AR**	Parker-Racor System	**4144-FS**	AdBlue/ SCR-System	**4176-UX**
		for retarder	**4752-OC**		**4748-AP**	Euro 3 application	**4169-FS**	(LH)	**044-OH**
			657-OS	Donaldson System - OE: 1421022	**522-AR**		**4179-FX**		**4199-AC**
			660-OS		**624-AR**		**4478-FX**		**4956-OH**
						(Parker Racor, Bio Diesel)	**4645-FS**		**617-AD**
							4955-FS		**768-AC**
G 420, P 420, R 420 309 kW (420 PS) DC 12.14, DC 12.15, DT 12.12	09.04→		**055-OS**	Donaldson System OE:1869993	**4334-AR**	Parker-Racor System	**4144-FS**	AdBlue/ SCR-System, 10.07→	**4176-UX**
		for retarder	**4752-OC**		**4748-AP**	Euro 3 application	**4169-FS**	(LH)	**044-OH**
		(HG)	**657-OS**	Donaldson System - OE: 1421022	**522-AR**		**4179-FX**		**4199-AC**
				KNECHT system	**624-AR**		**4478-FX**		**4956-OH**
							4955-FS		**768-AC**
								→09.05	**617-AD**
G 420, P 420, R 420 309 kW (420 PS) DC12-420	09.04→		**055-OS**	Donaldson System OE:1869993	**4334-AR**	Parker-Racor System	**4144-FS**	AdBlue/ SCR-System, 10.07→	**4176-UX**
		for retarder	**4752-OC**		**4748-AP**	Euro 3 application	**4169-FS**	(LH)	**044-OH**
		(HG)	**657-OS**	Donaldson System - OE: 1421022	**522-AR**		**4478-FX**		**4199-AC**
				KNECHT system	**624-AR**		**4955-FS**		**4956-OH**
									768-AC
								→09.05	**617-AD**

S

See disclaimer on page 1

© MS Motorservice International GmbH 2021

P,G,R,T - series									
G 420, P 420, R 420 309 kW (420 PS) DC 12.06	09.04→		**055-OS**	Donaldson System OE:1869993	**4334-AR**	Parker-Racor System	**4144-FS**	(LH)	**044-OH**
		for retarder	**4752-OC**		**4748-AP**	Euro 3 application	**4169-FS**		**4199-AC**
		(HG)	**657-OS**	Donaldson System - OE: 1421022	**522-AR**		**4478-FX**		**4956-OH**
			660-OS	KNECHT system	**624-AR**		**4955-FS**		**768-AC**
								→09.05	**617-AD**
G 420, P 420, R 420 309 kW (420 PS) DC 12.14, DC 12.15, DC 12.22, DT 12.11	09.05→		**055-OS**	Donaldson System OE:1869993	**4334-AR**	Parker-Racor System	**4144-FS**	AdBlue/ SCR-System	**4176-UX**
		for retarder	**4752-OC**		**4748-AP**		**4478-FX**	(LH)	**044-OH**
							4955-FS		**4199-AC**
									4956-OH
G 420, P 420, R 420 309 kW (420 PS) DT 12.12	09.05→		**055-OS**	Donaldson System OE:1869993	**4334-AR**	Parker-Racor System	**4144-FS**	AdBlue/ SCR-System	**4176-UX**
		for retarder	**4752-OC**		**4748-AP**		**4179-FX**	(LH)	**044-OH**
							4478-FX		**4199-AC**
							4955-FS		**4956-OH**
G 420, P 420, R 420 309 kW (420 PS) DC 12.06	09.05→		**055-OS**	Donaldson System OE:1869993	**4334-AR**	Parker-Racor System	**4144-FS**	AdBlue/ SCR-System	**4176-UX**
		for retarder	**4752-OC**		**4748-AP**		**4478-FX**	(LH)	**044-OH**
			660-OS				**4955-FS**		**4199-AC**
									4956-OH
G 420, R 420 309 kW (420 PS) DC 12.14	01.08→		**055-OS**	Donaldson System OE:1869993	**4334-AR**	Parker-Racor System	**4144-FS**	AdBlue/ SCR-System	**4176-UX**
		for retarder	**4752-OC**		**4748-AP**		**4179-FX**	(LH)	**044-OH**
			660-OS				**4478-FX**		**4199-AC**
							4955-FS		**4956-OH**
G 420, R 420 309 kW (420 PS) DC 12.15, DC 12.22, DT 12.11, DT 12.12	01.08→		**055-OS**	Donaldson System OE:1869993	**4334-AR**	Parker-Racor System	**4144-FS**	AdBlue/ SCR-System	**4176-UX**
		for retarder	**4752-OC**		**4748-AP**		**4179-FX**	(LH)	**044-OH**
							4478-FX		**4199-AC**
							4955-FS		**4956-OH**
G 420, R 420 309 kW (420 PS) DC 12.14, DT 12.11, DT 12.12	01.08→		**055-OS**	Donaldson System OE:1869993	**4334-AR**	Parker-Racor System	**4144-FS**	AdBlue/ SCR-System	**4176-UX**
		for retarder	**4752-OC**		**4748-AP**		**4179-FX**	(LH)	**044-OH**
							4478-FX		**4199-AC**
							4955-FS		**4956-OH**
G 420, R 420 309 kW (420 PS) DC 12.15	01.08→		**055-OS**	Donaldson System OE:1869993	**4334-AR**	Parker-Racor System	**4144-FS**	AdBlue/ SCR-System	**4176-UX**
		for retarder	**4752-OC**		**4748-AP**		**4179-FX**	(LH)	**044-OH**
			660-OS				**4478-FX**		**4199-AC**
							4955-FS		**4956-OH**
G 420, R 420 309 kW (420 PS) DT 12.12	01.08→		**055-OS**	Donaldson System OE:1869993	**4334-AR**	Parker-Racor System	**4144-FS**	AdBlue/ SCR-System	**4176-UX**
		for retarder	**4752-OC**		**4748-AP**		**4179-FX**	(LH)	**044-OH**
							4478-FX		**4199-AC**
							4955-FS		**4956-OH**

S

© MS Motorservice International GmbH 2021

See disclaimer on page 1

P,G,R,T - series									
G 440 324 kW (440-441 PS) DC 13.10, DC 13.109, DC 13.121	09.07→		**055-OS**			Parker-Racor System	**4144-FS**		
G 440 324 kW (440-441 PS) DC 13.10, DC 13.109, DC 13.121	09.07→		**055-OS**			Parker-Racor System	**4144-FS**		
G 440 324 kW (440-441 PS) DC 13.10, DC 13.109, DC 13.121	09.07→		**055-OS**			Parker-Racor System	**4144-FS**		
G 440 324 kW (440-441 PS) DC 13.10, DC 13.109, DC 13.121	09.07→		**055-OS**			Parker-Racor System	**4144-FS**		
G 440 324 kW (440-441 PS) DC 13.10, DC 13.109, DC 13.121	09.07→		**055-OS**			Parker-Racor System	**4144-FS**		
G 440 324 kW (440-441 PS) DC 13.10, DC 13.109, DC 13.121	09.07→		**055-OS**			Parker-Racor System	**4144-FS**		
G 440 324 kW (440 PS) DT 12.18	10.07→ 12.11		**055-OS**		**4748-AP**	Parker-Racor System	**4144-FS** **4179-FX**		
G 440 324 kW (440 PS) DT 12.18	10.07→ 12.11		**055-OS**		**4748-AP**	Parker-Racor System	**4144-FS** **4179-FX**		
G 440 324 kW (440 PS) DT 12.18	10.07→		**055-OS**		**4748-AP**	Parker-Racor System	**4144-FS** **4179-FX**		
G 440 324 kW (440 PS) DT 12.18	10.07→ 12.11		**055-OS**			Parker-Racor System	**4144-FS**		
G 440 324 kW (440-441 PS) DC 13.10, DC 13.109, DC 13.121	07.09→		**055-OS**			Parker-Racor System	**4144-FS**		
G 440 324 kW (440-441 PS) DC 13.109, DC 13.121	01.12→		**055-OS**			Parker-Racor System	**4144-FS**		
G 440, R 440 324 kW (440 PS) DT 12.18	01.07→		**055-OS**		**4748-AP**	Parker-Racor System	**4144-FS** **4179-FX**		
G 440, R 440 324 kW (440 PS) DT 12.18	01.08→		**055-OS**		**4748-AP**	Parker-Racor System	**4144-FS** **4179-FX**		
G 440, R 440 324 kW (440 PS) DT 12.18	01.08→		**055-OS**		**4748-AP**	Parker-Racor System	**4144-FS** **4179-FX**		
G 440, R 440 324 kW (440-441 PS) DC 13.10, DC 13.109, DC 13.112, DC 13.121	03.08→	 for retarder	**055-OS** **4542-OX** **4752-OC**			Parker-Racor System (Parker Racor, Bio Diesel)	**4144-FS** **4179-FX** **4645-FS** **4661-FX** **4955-FS**		**4956-OH**
G 440, R 440 324 kW (441 PS) DC 13.10, DC 13.112	07.09→		**055-OS**			Parker-Racor System	**4144-FS**		
G 440, R 440 324 kW (440-441 PS) DC 13.10, DC 13.109, DC 13.112, DC 13.121	01.10→	 for retarder	**055-OS** **4542-OX** **4752-OC**			Parker-Racor System	**4144-FS** **4179-FX** **4661-FX** **4955-FS**	(LH)	**044-OH** **4199-AC** **4956-OH**
G 440, R 440 324 kW (441 PS) DC 13.10, DC 13.112	01.10→	 for retarder	**055-OS** **4542-OX** **4752-OC**			Parker-Racor System	**4144-FS** **4179-FX** **4661-FX** **4955-FS**	(LH)	**044-OH** **4199-AC** **4956-OH**

S

See disclaimer on page 1

© MS Motorservice International GmbH 2021

P,G,R,T - series									
G 440, R 440 324 kW (440-441 PS) DC 13.10, DC 13.109, DC 13.112, DC 13.121	01.10→		**055-OS**			Parker-Racor System	**4144-FS**	(LH)	**044-OH**
			4542-OX				**4179-FX**		**4199-AC**
		for retarder	**4752-OC**				**4661-FX**		**4956-OH**
							4955-FS		
G 440, R 440 324 kW (441 PS) DC 13.10	04.10→		**055-OS**			Parker-Racor System	**4144-FS**	(LH)	**044-OH**
			4542-OX				**4179-FX**		**4199-AC**
		for retarder	**4752-OC**				**4661-FX**		**4956-OH**
							4955-FS		
G 440, R 440 324 kW (440-441 PS) DC 13.109, DC 13.112, DC 13.121	04.10→		**055-OS**			Parker-Racor System	**4144-FS**	(LH)	**044-OH**
			4542-OX				**4661-FX**		**4199-AC**
		for retarder	**4752-OC**				**4955-FS**		**4956-OH**
G 440, R 440 324 kW (441 PS) DC 13.10, DC 13.109, DC 13.112	08.10→		**055-OS**			Parker-Racor System	**4144-FS**	(LH)	**044-OH**
			4542-OX				**4179-FX**		**4199-AC**
		for retarder	**4752-OC**				**4661-FX**		**4956-OH**
							4955-FS		
G 440, R 440 324 kW (441 PS) DC 13.10, DC 13.112	08.10→		**055-OS**			Parker-Racor System	**4144-FS**	(LH)	**044-OH**
			4542-OX				**4179-FX**		**4199-AC**
		for retarder	**4752-OC**				**4661-FX**		**4956-OH**
							4955-FS		
G 440, R 440 324 kW (441 PS) DC 13.10	08.10→		**055-OS**			Parker-Racor System	**4144-FS**	(LH)	**044-OH**
			4542-OX				**4179-FX**		**4199-AC**
		for retarder	**4752-OC**				**4661-FX**		**4956-OH**
							4955-FS		
G 450 331 kW (450 PS) DC 13.124, DC 13.147	09.12→		**055-OS**			Parker-Racor System	**4144-FS**		
G 450 331 kW (450 PS) DC 13.124, DC 13.147	09.12→		**055-OS**			Parker-Racor System	**4144-FS**		
G 450, P 450, R 450 331 kW (450 PS) DC 13.124, DC 13.147	09.13→		**055-OS**			Parker-Racor System	**4144-FS**	(LH)	**044-OH**
			4542-OX				**4179-FX**		**4199-AC**
		for retarder	**4752-OC**			(Parker Racor, Bio Diesel)	**4645-FS**		**4956-OH**
							4661-FX		
							4955-FS		
G 450, P 450, R 450 331 kW (450 PS) DC 13.124, DC 13.147	09.13→		**055-OS**			Parker-Racor System	**4144-FS**	(LH)	**044-OH**
			4542-OX				**4179-FX**		**4199-AC**
		for retarder	**4752-OC**			(Parker Racor, Bio Diesel)	**4645-FS**		**4956-OH**
							4661-FX		
							4955-FS		
G 450, P 450, R 450 331 kW (450 PS) DC 13.124, DC 13.147	09.13→		**055-OS**			Parker-Racor System	**4144-FS**	(LH)	**044-OH**
			4542-OX				**4179-FX**		**4199-AC**
		for retarder	**4752-OC**			(Parker Racor, Bio Diesel)	**4645-FS**		**4956-OH**
							4661-FX		
							4955-FS		

S

© MS Motorservice International GmbH 2021

See disclaimer on page 1

P,G,R,T - series									
G 450, P 450, R 450 331 kW (450 PS) DC 13.124, DC 13.147	09.13→		**055-OS**			Parker-Racor System	**4144-FS**	(LH)	**044-OH**
			4542-OX				**4179-FX**		**4199-AC**
		for retarder	**4752-OC**			(Parker Racor, Bio Diesel)	**4645-FS**		**4956-OH**
							4661-FX		
							4955-FS		
G 450, R 450 331 kW (450 PS) DC 13.124, DC 13.147	01.12→		**055-OS**			Parker-Racor System	**4144-FS**	(LH)	**044-OH**
			4542-OX				**4179-FX**		**4199-AC**
		for retarder	**4752-OC**			(Parker Racor, Bio Diesel)	**4645-FS**		**4956-OH**
							4661-FX		
							4955-FS		
G 450, R 450 331 kW (450 PS) DC 13.124, DC 13.147	09.13→		**055-OS**			Parker-Racor System	**4144-FS**	(LH)	**044-OH**
			4542-OX				**4179-FX**		**4199-AC**
		for retarder	**4752-OC**			(Parker Racor, Bio Diesel)	**4645-FS**		**4956-OH**
							4661-FX		
							4955-FS		
G 460 338 kW (460 PS) DC 13.106	12.12→		**4542-OX**				**4661-FX**		
G 460	05.13→		**055-OS**			Parker-Racor System	**4144-FS**		
G 460	05.13→		**055-OS**			Parker-Racor System	**4144-FS**		
G 460	09.13→		**055-OS**			Parker-Racor System	**4144-FS**		
G 460	09.13→		**055-OS**			Parker-Racor System	**4144-FS**		
G 460	09.13→		**055-OS**			Parker-Racor System	**4144-FS**		
G 460	09.13→		**055-OS**			Parker-Racor System	**4144-FS**		
G 460 CA 338 kW (460 PS) DC 13.106	01.14→		**4542-OX**				**4661-FX**		
G 470 345 kW (469-470 PS) DT 12.03, DT 12.06, DT 12.15	09.05→		**055-OS**			Parker-Racor System	**4144-FS**		
G 470 345 kW (469-470 PS) DT 12.03, DT 12.06, DT 12.15	09.05→		**055-OS**			Parker-Racor System	**4144-FS**		
G 470 346 kW (470 PS) DC 13.08	09.07→		**055-OS**			Parker-Racor System	**4144-FS**		
G 470 345 kW (470 PS) DT 12.06	01.10→		**055-OS**		**4748-AP**	Parker-Racor System	**4144-FS**	(LH)	**044-OH**
		for retarder	**4752-OC**				**4478-FX**		**4199-AC**
							4955-FS		**4956-OH**
G 470 345 kW (470 PS) DT 12.06	01.10→		**055-OS**		**4748-AP**	Parker-Racor System	**4144-FS**	(LH)	**044-OH**
		for retarder	**4752-OC**				**4478-FX**		**4199-AC**
							4955-FS		**4956-OH**

S

See disclaimer on page 1

© MS Motorservice International GmbH 2021

P,G,R,T - series									
G 470, P 470, R 470 345 kW (470 PS) DT 12.06	09.05→		**055-OS**		**4748-AP**	Parker-Racor System	**4144-FS**	(LH)	**044-OH**
		for retarder	**4752-OC**	Donaldson System - OE: 1421022	**522-AR**		**4179-FX**		**4199-AC**
			657-OS		**624-AR**		**4478-FX**		**4956-OH**
						(Parker Racor, Bio Diesel)	**4645-FS**		**617-AD**
							4955-FS		**768-AC**
G 470, R 470 345 kW (469-470 PS) DT 12.03, DT 12.06	03.04→		**055-OS**			Parker-Racor System	**4144-FS**		
G 480 353 kW (480 PS) DT 12.17	09.05→		**055-OS**			Parker-Racor System	**4144-FS**		
G 480 353 kW (480 PS) DT 12.17	09.05→		**055-OS**			Parker-Racor System	**4144-FS**		
G 480 353 kW (480 PS) DC 13.07, DC 13.111	09.07→		**055-OS**			Parker-Racor System	**4144-FS**		
G 480 353 kW (480 PS) DC 13.07, DC 13.111	09.07→		**055-OS**			Parker-Racor System	**4144-FS**		
G 480 353 kW (480 PS) DC 13.07, DC 13.111	09.07→		**055-OS**			Parker-Racor System	**4144-FS**		
G 480 353 kW (480 PS) DC 13.07, DC 13.111	09.07→		**055-OS**			Parker-Racor System	**4144-FS**		
G 480 353 kW (480 PS) DC 13.07, DC 13.111	09.07→		**055-OS**			Parker-Racor System	**4144-FS**		
G 480 353 kW (480 PS) DC 13.07, DC 13.111	09.07→		**055-OS**			Parker-Racor System	**4144-FS**		
G 480 353 kW (480 PS) DC 13.07, DC 13.111	09.07→		**055-OS**			Parker-Racor System	**4144-FS**		
G 480 353 kW (480 PS) DC 16.02	01.08→				**4121-AP**				
G 480 353 kW (480 PS) DC 13.111	01.12→		**055-OS**			Parker-Racor System	**4144-FS**		
G 480 353 kW (480 PS) DC 13.07, DC 13.110, DC 13.111	01.12→		**055-OS**			Parker-Racor System	**4144-FS**		
G 480, R 480 353 kW (480 PS) DT 12.17	04.04→		**055-OS**	Donaldson System OE:1869993	**4334-AR**	Parker-Racor System	**4144-FS**	(LH)	**044-OH**
		for retarder	**4752-OC**		**4748-AP**		**4179-FX**		**4199-AC**
							4478-FX		**4956-OH**
							4661-FX		
							4955-FS		
G 480, R 480 353 kW (480 PS) DC 13.07, DC 13.110, DC 13.111	04.04→		**055-OS**			Parker-Racor System	**4144-FS**		
G 480, R 480 353 kW (480 PS) DC 13.07, DC 13.111	07.04→		**055-OS**			Parker-Racor System	**4144-FS**		
G 480, R 480 353 kW (480 PS) DT 12.17	08.06→		**055-OS**	Donaldson System - OE: 1421022	**522-AR**	Parker-Racor System	**4144-FS**	(LH)	**044-OH**
			4542-OX		**624-AR**		**4179-FX**		**4199-AC**
		for retarder	**4752-OC**				**4478-FX**		**4956-OH**
						(Parker Racor, Bio Diesel)	**4645-FS**		
							4661-FX		
							4955-FS		

S

© MS Motorservice International GmbH 2021

See disclaimer on page 1

P,G,R,T - series									
G 480, R 480 353 kW (480 PS) DT 12.17	01.08→		**055-OS**	Donaldson System OE:1869993	**4334-AR**	Parker-Racor System	**4144-FS**	(LH)	**044-OH**
		for retarder	**4752-OC**		**4748-AP**		**4179-FX**		**4199-AC**
							4478-FX		**4956-OH**
							4661-FX		
							4955-FS		
G 480, R 480 353 kW (480 PS) DT 12.17	01.08→		**055-OS**	Donaldson System OE:1869993	**4334-AR**	Parker-Racor System	**4144-FS**	(LH)	**044-OH**
		for retarder	**4752-OC**		**4748-AP**		**4179-FX**		**4199-AC**
							4478-FX		**4956-OH**
							4661-FX		
							4955-FS		
G 480, R 480 353 kW (480 PS) DT 12.17	01.08→		**055-OS**	Donaldson System OE:1869993	**4334-AR**	Parker-Racor System	**4144-FS**	(LH)	**044-OH**
		for retarder	**4752-OC**		**4748-AP**		**4179-FX**		**4199-AC**
							4478-FX		**4956-OH**
							4661-FX		
							4955-FS		
G 480, R 480 353 kW (480 PS) DT 12.17	01.08→		**055-OS**			Parker-Racor System	**4144-FS**		
G 480, R 480 353 kW (480 PS) DC 13.07	03.08→		**055-OS**	Donaldson System - OE: 1421022	**522-AR**	Parker-Racor System	**4144-FS**	(LH)	**044-OH**
			4542-OX		**624-AR**		**4179-FX**		**4199-AC**
		for retarder	**4752-OC**				**4478-FX**		**4956-OH**
						(Parker Racor, Bio Diesel)	**4645-FS**		
							4661-FX		
							4955-FS		
G 480, R 480 353 kW (480 PS) DC 13.110	03.08→		**055-OS**	Donaldson System - OE: 1421022	**522-AR**	Parker-Racor System	**4144-FS**	(LH)	**044-OH**
		for retarder	**4752-OC**		**624-AR**		**4179-FX**		**4199-AC**
							4478-FX		**4956-OH**
						(Parker Racor, Bio Diesel)	**4645-FS**		
							4661-FX		
							4955-FS		
G 480, R 480 353 kW (480 PS) DC 13.111	03.08→		**055-OS**	Donaldson System - OE: 1421022	**522-AR**	Parker-Racor System	**4144-FS**	(LH)	**044-OH**
		for retarder	**4752-OC**		**624-AR**		**4478-FX**		**4199-AC**
						(Parker Racor, Bio Diesel)	**4645-FS**		**4956-OH**
							4661-FX		
							4955-FS		

S

See disclaimer on page 1

© MS Motorservice International GmbH 2021

P,G,R,T - series									
G 480, R 480 353 kW (480 PS) DT 12.17	03.08→		**055-OS**	Donaldson System OE:1869993	**4334-AR**	Parker-Racor System	**4144-FS**	(LH)	**044-OH**
		for retarder	**4752-OC**		**4748-AP**		**4179-FX**		**4199-AC**
							4478-FX		**4956-OH**
							4661-FX		
							4955-FS		
G 480, R 480 353 kW (480 PS) DC 13.07, DC 13.110, DC 13.111	01.10→		**055-OS**			Parker-Racor System	**4144-FS**		
G 480, R 480 353 kW (480 PS) DC 13.07, DC 13.111	08.10→		**055-OS**			Parker-Racor System	**4144-FS**		
G 480, R 480 353 kW (480 PS) DC 13.07, DC 13.110, DC 13.111	08.10→		**055-OS**			Parker-Racor System	**4144-FS**		
G 480, R 480 353 kW (480 PS) DC 13.07, DC 13.110, DC 13.111	08.10→		**055-OS**			Parker-Racor System	**4144-FS**		
G 480, R 480, P 480 353 kW (480 PS) DC 13.07, DC 13.110, DC 13.111	04.10→		**055-OS**			Parker-Racor System	**4144-FS**		**4956-OH**
			4542-OX				**4179-FX**		
		for retarder	**4752-OC**			(Parker Racor, Bio Diesel)	**4645-FS**		
							4661-FX		
							4955-FS		
G 490 360 kW (490 PS) DC 13.125	09.12→		**055-OS**			Parker-Racor System	**4144-FS**		
G 490 360 kW (490 PS) DC 13.125	09.12→		**055-OS**			Parker-Racor System	**4144-FS**		
G 490 360 kW (490 PS) DC 13.125	09.12→		**055-OS**			Parker-Racor System	**4144-FS**		
G 490, R 490 360 kW (490 PS) DC 13.125	09.13→		**055-OS**			Parker-Racor System	**4144-FS**	(LH)	**044-OH**
			4542-OX				**4179-FX**		**4199-AC**
		for retarder	**4752-OC**			(Parker Racor, Bio Diesel)	**4645-FS**		**4956-OH**
							4661-FX		
							4955-FS		
G 490, R 490 360 kW (490 PS) DC 13.125	09.13→		**055-OS**			Parker-Racor System	**4144-FS**	(LH)	**044-OH**
			4542-OX				**4179-FX**		**4199-AC**
		for retarder	**4752-OC**			(Parker Racor, Bio Diesel)	**4645-FS**		**4956-OH**
							4661-FX		
							4955-FS		
G 490, R 490 360 kW (490 PS) DC 13.125	09.13→		**055-OS**			Parker-Racor System	**4144-FS**	(LH)	**044-OH**
			4542-OX				**4179-FX**		**4199-AC**
		for retarder	**4752-OC**			(Parker Racor, Bio Diesel)	**4645-FS**		**4956-OH**
							4661-FX		
							4955-FS		

S

© MS Motorservice International GmbH 2021

See disclaimer on page 1

P,G,R,T - series									
G 490, R 490 360 kW (490 PS) DC 13.125	09.13→		**055-OS**			Parker-Racor System	**4144-FS**	(LH)	**044-OH**
			4542-OX				**4179-FX**		**4199-AC**
		for retarder	**4752-OC**			(Parker Racor, Bio Diesel)	**4645-FS**		**4956-OH**
							4661-FX		
							4955-FS		
G 490, R 490 360 kW (490 PS) DC 13.125	09.13→		**055-OS**			Parker-Racor System	**4144-FS**	(LH)	**044-OH**
			4542-OX				**4179-FX**		**4199-AC**
		for retarder	**4752-OC**			(Parker Racor, Bio Diesel)	**4645-FS**		**4956-OH**
							4661-FX		
							4955-FS		
G 490, R 490 360 kW (490 PS) DC 13.125	10.13→		**055-OS**			Parker-Racor System	**4144-FS**	(LH)	**044-OH**
			4542-OX				**4179-FX**		**4199-AC**
		for retarder	**4752-OC**			(Parker Racor, Bio Diesel)	**4645-FS**		**4956-OH**
							4661-FX		
							4955-FS		
P 230	04.04→		**055-OS**			Parker-Racor System	**4144-FS**		
			660-OS						
P 230 169 kW (230 PS) DC 9.13, DC 9.16	09.04→		**055-OS**	Donaldson System OE:1869993	**4334-AR**	Parker-Racor System	**4144-FS**	(LH)	**044-OH**
			4542-OX		**4748-AP**	Euro 3 application	**4169-FS**		**4199-AC**
		for retarder	**4752-OC**	Donaldson System - OE: 1421022	**522-AR**		**4179-FX**		**4956-OH**
			657-OS	(25), special equipment	**532-AR**		**4478-FX**		**617-AD**
			660-OS		**624-AR**	(Parker Racor, Bio Diesel)	**4645-FS**		**768-AC**
							4661-FX		
							4955-FS		
P 230 169 kW (230 PS) DC 9.13, DC 9.16	04.06→		**055-OS**	Donaldson System OE:1869993	**4334-AR**	Parker-Racor System	**4144-FS**	(LH)	**044-OH**
			4542-OX		**4748-AP**	Euro 3 application	**4169-FS**		**4199-AC**
		for retarder	**4752-OC**	Donaldson System - OE: 1421022	**522-AR**		**4179-FX**		**4956-OH**
			657-OS	(25), special equipment	**532-AR**		**4478-FX**		**617-AD**
			660-OS		**624-AR**	(Parker Racor, Bio Diesel)	**4645-FS**		**768-AC**
							4661-FX		
							4955-FS		

S

See disclaimer on page 1

© MS Motorservice International GmbH 2021

P,G,R,T - series									
P 230 169 kW (230 PS) DC 9.13, DC 9.16	09.07→		**055-OS**	Donaldson System OE:1869993	**4334-AR**	Parker-Racor System	**4144-FS**	(LH)	**044-OH**
			4542-OX		**4748-AP**	Euro 3 application	**4169-FS**		**4199-AC**
		for retarder	**4752-OC**	Donaldson System - OE: 1421022	**522-AR**		**4179-FX**		**4956-OH**
			657-OS	(25), special equipment	**532-AR**		**4478-FX**		**617-AD**
			660-OS		**624-AR**	(Parker Racor, Bio Diesel)	**4645-FS**		**768-AC**
							4661-FX		
							4955-FS		
P 230 169 kW (230 PS) DC 9.13, DC 9.16	09.07→		**055-OS**	Donaldson System OE:1869993	**4334-AR**	Parker-Racor System	**4144-FS**	(LH)	**044-OH**
			4542-OX		**4748-AP**	Euro 3 application	**4169-FS**		**4199-AC**
		for retarder	**4752-OC**	Donaldson System - OE: 1421022	**522-AR**		**4179-FX**		**4956-OH**
			657-OS	(25), special equipment	**532-AR**		**4478-FX**		**617-AD**
			660-OS		**624-AR**	(Parker Racor, Bio Diesel)	**4645-FS**		**768-AC**
							4661-FX		
							4955-FS		
P 230 169 kW (230 PS) DC 9.30, DC 9.39	09.07→		**055-OS**			Parker-Racor System	**4144-FS**		
			660-OS						
P 230 169 kW (230 PS) DC 9.13, DC 9.16	01.08→		**055-OS**	Donaldson System OE:1869993	**4334-AR**	Parker-Racor System	**4144-FS**	(LH)	**044-OH**
			4542-OX		**4748-AP**	Euro 3 application	**4169-FS**		**4199-AC**
		for retarder	**4752-OC**	Donaldson System - OE: 1421022	**522-AR**		**4179-FX**		**4956-OH**
			657-OS	(25), special equipment	**532-AR**		**4478-FX**		**617-AD**
			660-OS		**624-AR**	(Parker Racor, Bio Diesel)	**4645-FS**		**768-AC**
							4661-FX		
							4955-FS		
P 230 169 kW (230 PS) DC 9.30, DC 9.35, DC 9.39	07.09→		**055-OS**			Parker-Racor System	**4144-FS**		
			660-OS						
P 230 169 kW (230 PS) DC 9.35, DC 9.39	07.09→		**055-OS**			Parker-Racor System	**4144-FS**		
			660-OS						
P 230 169 kW (230 PS) DC 9.39	08.12→		**055-OS**			Parker-Racor System	**4144-FS**		
			660-OS						

S

© MS Motorservice International GmbH 2021

See disclaimer on page 1

P,G,R,T - series									
P 230, R 230 169 kW (230 PS) DC 9.13, DC 9.16	09.04→		**055-OS**	Donaldson System OE:1869993	**4334-AR**	Parker-Racor System	**4144-FS**	(LH)	**044-OH**
		for retarder	**4752-OC**		**4748-AP**	Euro 3 application	**4169-FS**		**4199-AC**
		(HG)	**657-OS**	Donaldson System - OE: 1421022	**522-AR**		**4179-FX**		**4956-OH**
			660-OS	(25), special equipment	**532-AR**		**4478-FX**		**768-AC**
				KNECHT system	**624-AR**	(Parker Racor, Bio Diesel)	**4645-FS**	→09.05	**617-AD**
							4661-FX		
							4955-FS		
P 230, R 230 169 kW (230 PS) DC 9.13, DC 9.16	09.04→		**055-OS**	Donaldson System OE:1869993	**4334-AR**	Parker-Racor System	**4144-FS**	(LH)	**044-OH**
			4542-OX		**4748-AP**	Euro 3 application	**4169-FS**		**4199-AC**
		for retarder	**4752-OC**	Donaldson System - OE: 1421022	**522-AR**		**4179-FX**		**4956-OH**
			657-OS	(25), special equipment	**532-AR**		**4478-FX**		**617-AD**
			660-OS		**624-AR**	(Parker Racor, Bio Diesel)	**4645-FS**		**768-AC**
							4661-FX		
							4955-FS		
P 230, R 230 169 kW (230 PS) DC 9.16	09.05→		**055-OS**			Parker-Racor System	**4144-FS**		
			660-OS						
P 230, R 230 169 kW (230 PS) DC 9.16	09.05→		**055-OS**			Parker-Racor System	**4144-FS**		
			660-OS						
P 230, R 230 169 kW (230 PS) DC 9.13, DC 9.16	08.06→		**055-OS**			Parker-Racor System	**4144-FS**		
			660-OS						
P 250 184 kW (250 PS) DC 09.111, DC 09.114, DC 9.102, DC 9.109	01.11→		**055-OS**			Parker-Racor System	**4144-FS**		
			660-OS						
P 250 184 kW (250 PS) DC 09.109, DC 09.111	01.12→		**055-OS**		**4748-AP**	Parker-Racor System	**4144-FS**		**4956-OH**
			4542-OX	(25), special equipment	**532-AR**		**4179-FX**		
		for retarder	**4752-OC**			(Parker Racor, Bio Diesel)	**4645-FS**		
			660-OS				**4661-FX**		
							4955-FS		
P 250 184 kW (250 PS) DC 09.109, DC 09.111	01.12→		**055-OS**		**4748-AP**	Parker-Racor System	**4144-FS**		**4956-OH**
			4542-OX	(25), special equipment	**532-AR**		**4179-FX**		
		for retarder	**4752-OC**			(Parker Racor, Bio Diesel)	**4645-FS**		
			660-OS				**4661-FX**		
							4955-FS		

S

See disclaimer on page 1

© MS Motorservice International GmbH 2021

P,G,R,T - series									
P 250 184 kW (250 PS) DC 09.109	01.12→		**055-OS**		**4748-AP**	Parker-Racor System	**4144-FS**		**4956-OH**
			4542-OX	(25), special equipment	**532-AR**		**4179-FX**		
		for retarder	**4752-OC**			(Parker Racor, Bio Diesel)	**4645-FS**		
			660-OS				**4661-FX**		
							4955-FS		
P 250 184 kW (250 PS) DC 09.109	01.12→		**055-OS**		**4748-AP**	Parker-Racor System	**4144-FS**		**4956-OH**
			4542-OX	(25), special equipment	**532-AR**		**4179-FX**		
		for retarder	**4752-OC**			(Parker Racor, Bio Diesel)	**4645-FS**		
			660-OS				**4661-FX**		
							4955-FS		
P 250 184 kW (250 PS) DC 09.109, DC 09.111	08.12→		**055-OS**		**4748-AP**	Parker-Racor System	**4144-FS**		**4956-OH**
			4542-OX	(25), special equipment	**532-AR**		**4179-FX**		
		for retarder	**4752-OC**			(Parker Racor, Bio Diesel)	**4645-FS**		
			660-OS				**4661-FX**		
							4955-FS		
P 250 184 kW (250 PS) DC 09.111	09.13→		**055-OS**		**4748-AP**	Parker-Racor System	**4144-FS**		**4956-OH**
			4542-OX	(25), special equipment	**532-AR**		**4179-FX**		
		for retarder	**4752-OC**			(Parker Racor, Bio Diesel)	**4645-FS**		
			660-OS				**4661-FX**		
							4955-FS		
P 250 184 kW (250 PS) DC 09.111	09.13→		**055-OS**		**4748-AP**	Parker-Racor System	**4144-FS**		**4956-OH**
			4542-OX	(25), special equipment	**532-AR**		**4179-FX**		
		for retarder	**4752-OC**			(Parker Racor, Bio Diesel)	**4645-FS**		
			660-OS				**4661-FX**		
							4955-FS		
P 260	04.04→		**055-OS**			Parker-Racor System	**4144-FS**		
P 270 198 kW (270 PS) DC 9.12	09.04→		**055-OS**	Donaldson System OE:1869993	**4334-AR**	Parker-Racor System	**4144-FS**	(LH)	**044-OH**
			4542-OX		**4748-AP**	Euro 3 application	**4169-FS**		**4199-AC**
		for retarder	**4752-OC**	Donaldson System - OE: 1421022	**522-AR**		**4179-FX**		**4956-OH**
		(HG)	**657-OS**	(25), special equipment	**532-AR**		**4478-FX**		**768-AC**
			660-OS	KNECHT system	**624-AR**		**4661-FX**	→09.05	**617-AD**
							4955-FS		

S

© MS Motorservice International GmbH 2021

See disclaimer on page 1

P,G,R,T - series									
P 270 198-199 kW (270-271 PS) DC 9.17	04.06→		**055-OS**	Donaldson System OE:1869993	**4334-AR**	Parker-Racor System	**4144-FS**	(LH)	**044-OH**
			4542-OX		**4748-AP**	Euro 3 application	**4169-FS**		**4199-AC**
		for retarder	**4752-OC**	Donaldson System - OE: 1421022	**522-AR**		**4179-FX**		**4956-OH**
			657-OS	(25), special equipment	**532-AR**		**4478-FX**		**617-AD**
			660-OS		**624-AR**		**4661-FX**		**768-AC**
							4955-FS		
P 270 198-199 kW (270-271 PS) DC 9.12, DC 9.17	08.06→		**055-OS**	Donaldson System OE:1869993	**4334-AR**	Parker-Racor System	**4144-FS**	(LH)	**044-OH**
			4542-OX		**4748-AP**	Euro 3 application	**4169-FS**		**4199-AC**
		for retarder	**4752-OC**	Donaldson System - OE: 1421022	**522-AR**		**4179-FX**		**4956-OH**
			657-OS	(25), special equipment	**532-AR**		**4478-FX**		**617-AD**
			660-OS		**624-AR**		**4661-FX**		**768-AC**
							4955-FS		
P 270 198-199 kW (270-271 PS) DC 9.12, DC 9.17	01.08→		**055-OS**	Donaldson System OE:1869993	**4334-AR**	Parker-Racor System	**4144-FS**	(LH)	**044-OH**
			4542-OX		**4748-AP**	Euro 3 application	**4169-FS**		**4199-AC**
		for retarder	**4752-OC**	Donaldson System - OE: 1421022	**522-AR**		**4179-FX**		**4956-OH**
			657-OS	(25), special equipment	**532-AR**		**4478-FX**		**617-AD**
			660-OS		**624-AR**		**4661-FX**		**768-AC**
							4955-FS		
P 270 198 kW (270 PS) DC 09.E02	01.12→		**055-OS**		**4748-AP**	Parker-Racor System	**4144-FS**		
			4542-OX	(25), special equipment	**532-AR**		**4179-FX**		
			660-OS				**4661-FX**		
P 270	01.12→		**055-OS**			Parker-Racor System	**4144-FS**		
P 270, R 270 198-199 kW (270-271 PS) DC 9.17	04.04→		**055-OS**	Donaldson System OE:1869993	**4334-AR**	Parker-Racor System	**4144-FS**	(LH)	**044-OH**
			4542-OX		**4748-AP**	Euro 3 application	**4169-FS**		**4199-AC**
		for retarder	**4752-OC**	Donaldson System - OE: 1421022	**522-AR**		**4179-FX**		**4956-OH**
			657-OS	(25), special equipment	**532-AR**		**4478-FX**		**617-AD**
			660-OS		**624-AR**	(Parker Racor, Bio Diesel)	**4645-FS**		**768-AC**
							4661-FX		
							4955-FS		

S

See disclaimer on page 1

© MS Motorservice International GmbH 2021

P,G,R,T - series									
P 270, R 270 198-199 kW (270-271 PS) DC 9.17	04.04→		**055-OS**	Donaldson System OE:1869993	**4334-AR**	Parker-Racor System	**4144-FS**	(LH)	**044-OH**
			4542-OX		**4748-AP**	Euro 3 application	**4169-FS**		**4199-AC**
		for retarder	**4752-OC**	Donaldson System - OE: 1421022	**522-AR**		**4179-FX**		**4956-OH**
			657-OS	(25), special equipment	**532-AR**		**4478-FX**		**617-AD**
			660-OS		**624-AR**	(Parker Racor, Bio Diesel)	**4645-FS**		**768-AC**
							4661-FX		
							4955-FS		
P 270, R 270 198-199 kW (270-271 PS) DC 9.12, DC 9.17	09.04→		**055-OS**	Donaldson System OE:1869993	**4334-AR**	Parker-Racor System	**4144-FS**	(LH)	**044-OH**
			4542-OX		**4748-AP**	Euro 3 application	**4169-FS**		**4199-AC**
		for retarder	**4752-OC**	Donaldson System - OE: 1421022	**522-AR**		**4179-FX**		**4956-OH**
		(HG)	**657-OS**	(25), special equipment	**532-AR**		**4478-FX**		**768-AC**
			660-OS	KNECHT system	**624-AR**	(Parker Racor, Bio Diesel)	**4645-FS**	→09.05	**617-AD**
							4661-FX		
							4955-FS		
P 270, R 270 198-199 kW (270-271 PS) DC 9.12, DC 9.17	08.06→		**055-OS**	Donaldson System OE:1869993	**4334-AR**	Parker-Racor System	**4144-FS**	(LH)	**044-OH**
			4542-OX		**4748-AP**	Euro 3 application	**4169-FS**		**4199-AC**
		for retarder	**4752-OC**	Donaldson System - OE: 1421022	**522-AR**		**4179-FX**		**4956-OH**
			657-OS	(25), special equipment	**532-AR**		**4478-FX**		**617-AD**
			660-OS		**624-AR**	(Parker Racor, Bio Diesel)	**4645-FS**		**768-AC**
							4661-FX		
							4955-FS		
P 280 206 kW (280 PS) DC 9.29	04.04→		**055-OS**			Parker-Racor System	**4144-FS**		
			660-OS						
P 280 206 kW (280 PS) DC 09.113, DC 9.29, DC 9.36, DC 9.38	07.09→		**055-OS**	Donaldson System OE:1869993	**4334-AR**	Parker-Racor System	**4144-FS**	(LH)	**044-OH**
			4542-OX		**4748-AP**	Euro 3 application	**4169-FS**		**4199-AC**
		for retarder	**4752-OC**	Donaldson System - OE: 1421022	**522-AR**		**4179-FX**		**4956-OH**
			657-OS	(25), special equipment	**532-AR**		**4478-FX**		**617-AD**
			660-OS		**624-AR**		**4661-FX**		**768-AC**
							4955-FS		

S

© MS Motorservice International GmbH 2021

See disclaimer on page 1

P,G,R,T - series									
P 280 206 kW (280 PS) DC 09.113, DC 9.29, DC 9.36, DC 9.38	07.09→		**055-OS**	Donaldson System OE:1869993	**4334-AR**	Parker-Racor System	**4144-FS**	(LH)	**044-OH**
			4542-OX		**4748-AP**	Euro 3 application	**4169-FS**		**4199-AC**
		for retarder	**4752-OC**	Donaldson System - OE: 1421022	**522-AR**		**4179-FX**		**4956-OH**
			657-OS	(25), special equipment	**532-AR**		**4478-FX**		**617-AD**
			660-OS		**624-AR**		**4661-FX**		**768-AC**
							4955-FS		
P 280 206 kW (280 PS) DC 9.29, DC 9.36, DC 9.38	07.09→		**055-OS**	Donaldson System OE:1869993	**4334-AR**	Parker-Racor System	**4144-FS**	(LH)	**044-OH**
			4542-OX		**4748-AP**	Euro 3 application	**4169-FS**		**4199-AC**
		for retarder	**4752-OC**	Donaldson System - OE: 1421022	**522-AR**		**4179-FX**		**4956-OH**
			657-OS	(25), special equipment	**532-AR**		**4478-FX**		**617-AD**
			660-OS		**624-AR**		**4661-FX**		**768-AC**
							4955-FS		
P 280 206 kW (280 PS) DC 9.29, DC 9.38	07.09→		**055-OS**	Donaldson System OE:1869993	**4334-AR**	Parker-Racor System	**4144-FS**	(LH)	**044-OH**
			4542-OX		**4748-AP**	Euro 3 application	**4169-FS**		**4199-AC**
		for retarder	**4752-OC**	Donaldson System - OE: 1421022	**522-AR**		**4179-FX**		**4956-OH**
			657-OS	(25), special equipment	**532-AR**		**4478-FX**		**617-AD**
			660-OS		**624-AR**		**4661-FX**		**768-AC**
							4955-FS		
P 280 206 kW (280 PS) DC 09.113, DC 9.29	08.12→		**055-OS**	Donaldson System OE:1869993	**4334-AR**	Parker-Racor System	**4144-FS**	(LH)	**044-OH**
			4542-OX		**4748-AP**	Euro 3 application	**4169-FS**		**4199-AC**
		for retarder	**4752-OC**	Donaldson System - OE: 1421022	**522-AR**		**4179-FX**		**4956-OH**
		(HG)	**657-OS**	(25), special equipment	**532-AR**		**4478-FX**		**617-AD**
			660-OS	KNECHT system	**624-AR**		**4661-FX**		**768-AC**
							4955-FS		
P 280 206 kW (280 PS) DC 9.36, DC 9.38	08.12→		**055-OS**	Donaldson System OE:1869993	**4334-AR**	Parker-Racor System	**4144-FS**	(LH)	**044-OH**
			4542-OX		**4748-AP**	Euro 3 application	**4169-FS**		**4199-AC**
		for retarder	**4752-OC**	Donaldson System - OE: 1421022	**522-AR**		**4478-FX**		**4956-OH**
		(HG)	**657-OS**	(25), special equipment	**532-AR**		**4661-FX**		**617-AD**
			660-OS	KNECHT system	**624-AR**		**4955-FS**		**768-AC**

S

See disclaimer on page 1

© MS Motorservice International GmbH 2021

P,G,R,T - series									
P 280 206 kW (280 PS) DC 09.113, DC 9.29, DC 9.36, DC 9.38	09.13→		**055-OS**	Donaldson System OE:1869993	**4334-AR**	Parker-Racor System	**4144-FS**	(LH)	**044-OH**
			4542-OX		**4748-AP**	Euro 3 application	**4169-FS**		**4199-AC**
		for retarder	**4752-OC**	Donaldson System - OE: 1421022	**522-AR**		**4179-FX**		**4956-OH**
			657-OS	(25), special equipment	**532-AR**		**4478-FX**		**617-AD**
			660-OS		**624-AR**		**4661-FX**		**768-AC**
							4955-FS		
P 280 206 kW (280 PS) DC 09.113, DC 9.29, DC 9.38	09.13→		**055-OS**	Donaldson System OE:1869993	**4334-AR**	Parker-Racor System	**4144-FS**	(LH)	**044-OH**
			4542-OX		**4748-AP**	Euro 3 application	**4169-FS**		**4199-AC**
		for retarder	**4752-OC**	Donaldson System - OE: 1421022	**522-AR**		**4179-FX**		**4956-OH**
			657-OS	(25), special equipment	**532-AR**		**4478-FX**		**617-AD**
			660-OS		**624-AR**		**4661-FX**		**768-AC**
							4955-FS		
P 300	04.04→		**055-OS**			Parker-Racor System	**4144-FS**		
P 310 228 kW (310 PS) DC 09.110	01.03→		**055-OS**		**4748-AP**	Parker-Racor System	**4144-FS**		
			4542-OX	(25), special equipment	**532-AR**		**4179-FX**		
			660-OS				**4661-FX**		
P 310 228 kW (310 PS) DC 09.110	01.03→		**055-OS**		**4748-AP**	Parker-Racor System	**4144-FS**		
			4542-OX	(25), special equipment	**532-AR**		**4179-FX**		
			660-OS				**4661-FX**		
P 310 228 kW (310 PS) DC 9.18	04.04→		**055-OS**	Donaldson System OE:1869993	**4334-AR**	Parker-Racor System	**4144-FS**	(LH)	**044-OH**
		for retarder	**4752-OC**		**4748-AP**	Euro 3 application	**4169-FS**		**4199-AC**
			657-OS	Donaldson System - OE: 1421022	**522-AR**		**4179-FX**		**4956-OH**
			660-OS	(25), special equipment	**532-AR**		**4478-FX**		**617-AD**
					624-AR	(Parker Racor, Bio Diesel)	**4645-FS**		**768-AC**
							4661-FX		
							4955-FS		
P 310 228 kW (310 PS) DC 9.11, DC 9.18	06.04→		**055-OS**			Parker-Racor System	**4144-FS**		
			660-OS						
P 310 228 kW (310 PS) DC 9.18	09.04→ 12.11		**055-OS**			Parker-Racor System	**4144-FS**		
			660-OS						
P 310 228 kW (310 PS) DC 09.110, DC 09.115, DC 9.101	09.04→		**055-OS**			Parker-Racor System	**4144-FS**		
			660-OS						

S

© MS Motorservice International GmbH 2021

See disclaimer on page 1

P,G,R,T - series									
P 310 228 kW (310 PS) DC 9.18	04.06→		**055-OS**	Donaldson System OE:1869993	**4334-AR**	Parker-Racor System	**4144-FS**	(LH)	**044-OH**
		for retarder	**4752-OC**		**4748-AP**	Euro 3 application	**4169-FS**		**4199-AC**
			657-OS	Donaldson System - OE: 1421022	**522-AR**		**4179-FX**		**4956-OH**
			660-OS	(25), special equipment	**532-AR**		**4478-FX**		**617-AD**
					624-AR	(Parker Racor, Bio Diesel)	**4645-FS**		**768-AC**
							4661-FX		
							4955-FS		
P 310 228 kW (310 PS) DC 9.11, DC 9.18	08.06→		**055-OS**	Donaldson System OE:1869993	**4334-AR**	Parker-Racor System	**4144-FS**	(LH)	**044-OH**
		for retarder	**4752-OC**		**4748-AP**	Euro 3 application	**4169-FS**		**4199-AC**
			657-OS	Donaldson System - OE: 1421022	**522-AR**		**4179-FX**		**4956-OH**
			660-OS	(25), special equipment	**532-AR**		**4478-FX**		**617-AD**
					624-AR	(Parker Racor, Bio Diesel)	**4645-FS**		**768-AC**
							4661-FX		
							4955-FS		
P 310 228 kW (310 PS) DC 9.11, DC 9.18	07.07→ 06.12		**055-OS**			Parker-Racor System	**4144-FS**		
			660-OS						
P 310 228 kW (310 PS) DC 9.11, DC 9.18	01.08→		**055-OS**	Donaldson System OE:1869993	**4334-AR**	Parker-Racor System	**4144-FS**	(LH)	**044-OH**
		for retarder	**4752-OC**		**4748-AP**	Euro 3 application	**4169-FS**		**4199-AC**
			657-OS	Donaldson System - OE: 1421022	**522-AR**		**4179-FX**		**4956-OH**
			660-OS	(25), special equipment	**532-AR**		**4478-FX**		**617-AD**
					624-AR	(Parker Racor, Bio Diesel)	**4645-FS**		**768-AC**
							4661-FX		
							4955-FS		
P 310 228 kW (310 PS) DC 09.110, DC 09.115, DC 9.101	04.09→		**055-OS**			Parker-Racor System	**4144-FS**		
			660-OS						
P 310 228 kW (310 PS) DC 9.11	01.10→		**055-OS**			Parker-Racor System	**4144-FS**		
			660-OS						
P 310 228 kW (310 PS) DC 09.110	01.12→		**055-OS**		**4748-AP**	Parker-Racor System	**4144-FS**		
			4542-OX	(25), special equipment	**532-AR**		**4179-FX**		
			660-OS				**4661-FX**		

S

See disclaimer on page 1

© MS Motorservice International GmbH 2021

P,G,R,T - series									
P 310 228 kW (310 PS) DC 09.115, DC 9.101	01.12→		**055-OS**		**4748-AP**	Parker-Racor System	**4144-FS**		
			4542-OX	(25), special equipment	**532-AR**		**4179-FX**		
			660-OS				**4661-FX**		
P 310 228 kW (310 PS) DC 09.110	08.12→		**055-OS**		**4748-AP**	Parker-Racor System	**4144-FS**		
			4542-OX	(25), special equipment	**532-AR**		**4179-FX**		
			660-OS				**4661-FX**		
P 310, R 310 228 kW (310 PS) DC 9.18	04.04→		**055-OS**			Parker-Racor System	**4144-FS**		
			660-OS						
P 310, R 310 228 kW (310 PS) DC 9.18	04.04→		**055-OS**			Parker-Racor System	**4144-FS**		
			660-OS						
P 310, R 310 228 kW (310 PS) DC 9.11, DC 9.18	09.04→		**055-OS**	Donaldson System OE:1869993	**4334-AR**	Parker-Racor System	**4144-FS**	(LH)	**044-OH**
		for retarder	**4752-OC**		**4748-AP**	Euro 3 application	**4169-FS**		**4199-AC**
		(HG)	**657-OS**	Donaldson System - OE: 1421022	**522-AR**		**4179-FX**		**4956-OH**
			660-OS	(25), special equipment	**532-AR**		**4478-FX**		**768-AC**
				KNECHT system	**624-AR**	(Parker Racor, Bio Diesel)	**4645-FS**	→09.05	**617-AD**
							4661-FX		
							4955-FS		
P 310, R 310 228 kW (310 PS) DC 9.11, DC 9.18	09.04→		**055-OS**			Parker-Racor System	**4144-FS**		
			660-OS						
P 310, R 310 228 kW (310 PS) DC 9.11, DC 9.18	09.04→		**055-OS**			Parker-Racor System	**4144-FS**		
			660-OS						
P 320 235 kW (320 PS) DC 09.108, DC 9.22, DC 9.32, DC 9.37	07.09→		**055-OS**		**4748-AP**	Parker-Racor System	**4144-FS**		**4956-OH**
			4542-OX	(25), special equipment	**532-AR**		**4179-FX**		
		for retarder	**4752-OC**			(Parker Racor, Bio Diesel)	**4645-FS**		
			660-OS				**4661-FX**		
							4955-FS		
P 320 235 kW (320 PS) DC 9.22, DC 9.32, DC 9.37	07.09→		**055-OS**		**4748-AP**	Parker-Racor System	**4144-FS**		**4956-OH**
			4542-OX	(25), special equipment	**532-AR**		**4179-FX**		
		for retarder	**4752-OC**			(Parker Racor, Bio Diesel)	**4645-FS**		
			660-OS				**4661-FX**		
							4955-FS		
P 320 235 kW (320 PS) DC 9.37	07.09→		**055-OS**			Parker-Racor System	**4144-FS**		
			660-OS						

S

© MS Motorservice International GmbH 2021

See disclaimer on page 1

P,G,R,T - series									
P 320 235 kW (320 PS) DC 09.108, DC 9.22, DC 9.37	08.12→		**055-OS** **4542-OX** for retarder **4752-OC** **660-OS**	(25), special equipment	**4748-AP** **532-AR**	Parker-Racor System (Parker Racor, Bio Diesel)	**4144-FS** **4179-FX** **4645-FS** **4661-FX** **4955-FS**		**4956-OH**
P 320 235 kW (320 PS) DC 09.108, DC 9.22, DC 9.32, DC 9.37	01.13→		**055-OS** **4542-OX** for retarder **4752-OC** **660-OS**	(25), special equipment	**4748-AP** **532-AR**	Parker-Racor System (Parker Racor, Bio Diesel)	**4144-FS** **4179-FX** **4645-FS** **4661-FX** **4955-FS**		**4956-OH**
P 320 235 kW (320 PS) DC 09.108, DC 9.22, DC 9.32, DC 9.37	09.13→		**055-OS** **4542-OX** for retarder **4752-OC** **660-OS**	(25), special equipment	**4748-AP** **532-AR**	Parker-Racor System (Parker Racor, Bio Diesel)	**4144-FS** **4179-FX** **4645-FS** **4661-FX** **4955-FS**		**4956-OH**
P 320 235 kW (320 PS) DC 09.108, DC 9.37	09.13→		**055-OS** **660-OS**			Parker-Racor System	**4144-FS**		
P 340 250 kW (340 PS) DC 11.08	04.04→		**055-OS** **660-OS**	(25), special equipment	**4748-AP** **532-AR**		**4179-FX**		
P 340 250 kW (340 PS) DC 11.08	04.04→		**055-OS** **660-OS**	(25), special equipment	**4748-AP** **532-AR**		**4179-FX**		
P 340 250 kW (340 PS) DC 11.08	04.04→		**055-OS** **660-OS**	(25), special equipment	**4748-AP** **532-AR**		**4179-FX**		
P 340 250 kW (340 PS) DC 11.08	04.04→		**055-OS** **660-OS**	(25), special equipment	**4748-AP** **532-AR**		**4179-FX**		
P 340 250 kW (340 PS) DC 11.08	04.04→		**055-OS** **660-OS**	(25), special equipment	**4748-AP** **532-AR**		**4179-FX**		
P 340 250 kW (340 PS) DC 11.08	04.04→		**055-OS** **660-OS**	(25), special equipment	**4748-AP** **532-AR**				
P 340 250 kW (340 PS) DC 11.08	04.04→		**055-OS** **660-OS**	(25), special equipment	**4748-AP** **532-AR**		**4179-FX**		
P 340 250 kW (340 PS) DC 11.08	04.04→		**055-OS** **660-OS**	(25), special equipment	**4748-AP** **532-AR**		**4179-FX**		

S

See disclaimer on page 1

© MS Motorservice International GmbH 2021

P,G,R,T - series									
P 340 250 kW (340 PS) DC 12.10	04.04→		**055-OS**	Donaldson System OE:1869993	**4334-AR**	Parker-Racor System	**4144-FS**	(LH)	**044-OH**
		for retarder	**4752-OC**		**4748-AP**	Euro 3 application	**4169-FS**		**4199-AC**
			657-OS	Donaldson System - OE: 1421022	**522-AR**		**4179-FX**		**4956-OH**
			660-OS	(25), special equipment	**532-AR**		**4478-FX**		**617-AD**
					624-AR		**4955-FS**		**768-AC**
P 340 250 kW (340 PS) DC 12.10	04.04→		**055-OS**	Donaldson System OE:1869993	**4334-AR**	Parker-Racor System	**4144-FS**	(LH)	**044-OH**
		for retarder	**4752-OC**		**4748-AP**	Euro 3 application	**4169-FS**		**4199-AC**
			657-OS	Donaldson System - OE: 1421022	**522-AR**		**4179-FX**		**4956-OH**
			660-OS	(25), special equipment	**532-AR**		**4478-FX**		**617-AD**
					624-AR		**4955-FS**		**768-AC**
P 340 250 kW (340 PS) DC 12.10	04.04→		**055-OS**	Donaldson System OE:1869993	**4334-AR**	Parker-Racor System	**4144-FS**	(LH)	**044-OH**
		for retarder	**4752-OC**		**4748-AP**	Euro 3 application	**4169-FS**		**4199-AC**
			657-OS	Donaldson System - OE: 1421022	**522-AR**		**4179-FX**		**4956-OH**
			660-OS	(25), special equipment	**532-AR**		**4478-FX**		**617-AD**
					624-AR		**4955-FS**		**768-AC**
P 340 250 kW (340 PS) DC 12.10	04.04→		**055-OS**	Donaldson System OE:1869993	**4334-AR**	Parker-Racor System	**4144-FS**	(LH)	**044-OH**
		for retarder	**4752-OC**		**4748-AP**	Euro 3 application	**4169-FS**		**4199-AC**
			657-OS	Donaldson System - OE: 1421022	**522-AR**		**4179-FX**		**4956-OH**
			660-OS	(25), special equipment	**532-AR**		**4478-FX**		**617-AD**
					624-AR		**4955-FS**		**768-AC**
P 340 250 kW (340 PS) DC 12.10	04.04→		**055-OS**	Donaldson System OE:1869993	**4334-AR**	Parker-Racor System	**4144-FS**	(LH)	**044-OH**
		for retarder	**4752-OC**		**4748-AP**	Euro 3 application	**4169-FS**		**4199-AC**
			657-OS	Donaldson System - OE: 1421022	**522-AR**		**4179-FX**		**4956-OH**
			660-OS	(25), special equipment	**532-AR**		**4478-FX**		**617-AD**
					624-AR		**4955-FS**		**768-AC**

S

© MS Motorservice International GmbH 2021

See disclaimer on page 1

P,G,R,T - series									
P 340 250 kW (340 PS) DC 12.10	04.04→		**055-OS**	Donaldson System OE:1869993	**4334-AR**	Parker-Racor System	**4144-FS**	(LH)	**044-OH**
		for retarder	**4752-OC**		**4748-AP**	Euro 3 application	**4169-FS**		**4199-AC**
			657-OS	Donaldson System - OE: 1421022	**522-AR**		**4179-FX**		**4956-OH**
			660-OS	(25), special equipment	**532-AR**		**4478-FX**		**617-AD**
					624-AR		**4955-FS**		**768-AC**
P 340 250 kW (340 PS) DC11-340	09.04→		**055-OS**	Donaldson System OE:1869993	**4334-AR**	Euro 3 application	**4169-FS**	(LH)	**044-OH**
		for retarder	**4752-OC**		**4748-AP**		**4478-FX**		**4199-AC**
		(HG)	**657-OS**	Donaldson System - OE: 1421022	**522-AR**		**4955-FS**		**4956-OH**
			660-OS	(25), special equipment	**532-AR**				**768-AC**
				KNECHT system	**624-AR**			→09.05	**617-AD**
P 340 250 kW (340 PS) DC 11.08	09.04→ 09.06		**055-OS**	Donaldson System OE:1869993	**4334-AR**	Euro 3 application	**4169-FS**	(LH)	**044-OH**
		for retarder	**4752-OC**		**4748-AP**		**4179-FX**		**4199-AC**
		(HG)	**657-OS**	Donaldson System - OE: 1421022	**522-AR**		**4478-FX**		**4956-OH**
			660-OS	(25), special equipment	**532-AR**		**4955-FS**		**768-AC**
				KNECHT system	**624-AR**			→09.05	**617-AD**
P 340 250 kW (340 PS) DC11-340	09.04→ 12.05		**055-OS**		**4748-AP**	Euro 3 application	**4169-FS**	(LH)	**044-OH**
		for retarder	**4752-OC**	Donaldson System - OE: 1421022	**522-AR**		**4955-FS**		**4956-OH**
		(HG)	**657-OS**	(25), special equipment	**532-AR**				**768-AC**
			660-OS	KNECHT system	**624-AR**			→09.05	**617-AD**
P 340 250 kW (340 PS) DC 11.08	09.04→ 10.05		**055-OS**		**4748-AP**	Euro 3 application	**4169-FS**	(LH)	**044-OH**
		for retarder	**4752-OC**	Donaldson System - OE: 1421022	**522-AR**		**4179-FX**		**4956-OH**
		(HG)	**657-OS**	(25), special equipment	**532-AR**		**4955-FS**		**768-AC**
			660-OS	KNECHT system	**624-AR**			→09.05	**617-AD**
P 340 250 kW (340 PS) DC 11.08	09.04→		**660-OS**		**4748-AP**		**4179-FX**		
				(25), special equipment	**532-AR**				
P 340 250 kW (340 PS) DC 12.10, DC 12.26	09.05→		**055-OS**			Parker-Racor System	**4144-FS**		
			660-OS						

S

See disclaimer on page 1

© MS Motorservice International GmbH 2021

P,G,R,T - series									
P 340 250 kW (340 PS) DC 12.10	10.06→		**055-OS**	Donaldson System OE:1869993	**4334-AR**	Parker-Racor System	**4144-FS**	(LH)	**044-OH**
		for retarder	**4752-OC**		**4748-AP**	Euro 3 application	**4169-FS**		**4199-AC**
			657-OS	Donaldson System - OE: 1421022	**522-AR**		**4179-FX**		**4956-OH**
			660-OS	(25), special equipment	**532-AR**		**4478-FX**		**617-AD**
					624-AR		**4955-FS**		**768-AC**
P 340 250 kW (340 PS) DC 12.10	10.06→		**055-OS**	Donaldson System OE:1869993	**4334-AR**	Parker-Racor System	**4144-FS**	(LH)	**044-OH**
		for retarder	**4752-OC**		**4748-AP**	Euro 3 application	**4169-FS**		**4199-AC**
			657-OS	Donaldson System - OE: 1421022	**522-AR**		**4179-FX**		**4956-OH**
			660-OS	(25), special equipment	**532-AR**		**4478-FX**		**617-AD**
					624-AR		**4955-FS**		**768-AC**
P 340 250 kW (340 PS) DC 11.08	01.08→		**055-OS**		**4748-AP**		**4179-FX**		
			660-OS	(25), special equipment	**532-AR**				
P 340 250 kW (340 PS) OC 09.102	01.11→					Parker-Racor System	**4144-FS**		
P 340, R 340 250 kW (340 PS) DC 11.08	04.04→		**055-OS**		**4748-AP**		**4179-FX**		
			660-OS	(25), special equipment	**532-AR**				
P 340, R 340 250 kW (340 PS) DC 11.08	04.04→		**660-OS**		**4748-AP**				
				(25), special equipment	**532-AR**				
P 340, R 340 250 kW (340 PS) DC 11.08	04.04→		**055-OS**		**4748-AP**		**4179-FX**		
			660-OS						
P 340, R 340 250 kW (340 PS) DC 12.10	04.04→		**055-OS**	Donaldson System OE:1869993	**4334-AR**	Parker-Racor System	**4144-FS**	(LH)	**044-OH**
		for retarder	**4752-OC**		**4748-AP**	Euro 3 application	**4169-FS**		**4199-AC**
			657-OS	Donaldson System - OE: 1421022	**522-AR**		**4179-FX**		**4956-OH**
			660-OS	(25), special equipment	**532-AR**		**4478-FX**		**617-AD**
					624-AR	(Parker Racor, Bio Diesel)	**4645-FS**		**768-AC**
							4955-FS		
P 340, R 340 250 kW (340 PS) DC 11.08	04.04→		**055-OS**	Donaldson System OE:1869993	**4334-AR**	Euro 3 application	**4169-FS**	(LH)	**044-OH**
		for retarder	**4752-OC**		**4748-AP**		**4179-FX**		**4199-AC**
			657-OS	Donaldson System - OE: 1421022	**522-AR**		**4478-FX**		**4956-OH**
			660-OS	(25), special equipment	**532-AR**	(Parker Racor, Bio Diesel)	**4645-FS**		**617-AD**
					624-AR		**4955-FS**		**768-AC**

S

© MS Motorservice International GmbH 2021

See disclaimer on page 1

P,G,R,T - series									
P 340, R 340 250 kW (340 PS) DC 12.10	04.04→		**055-OS**	Donaldson System OE:1869993	**4334-AR**	Parker-Racor System	**4144-FS**	(LH)	**044-OH**
		for retarder	**4752-OC**		**4748-AP**	Euro 3 application	**4169-FS**		**4199-AC**
			657-OS	Donaldson System - OE: 1421022	**522-AR**		**4179-FX**		**4956-OH**
			660-OS	(25), special equipment	**532-AR**		**4478-FX**		**617-AD**
					624-AR	(Parker Racor, Bio Diesel)	**4645-FS**		**768-AC**
							4955-FS		
P 340, R 340 250 kW (340 PS) DC 12.10	04.04→		**055-OS**	Donaldson System OE:1869993	**4334-AR**	Parker-Racor System	**4144-FS**	(LH)	**044-OH**
		for retarder	**4752-OC**		**4748-AP**	Euro 3 application	**4169-FS**		**4199-AC**
			657-OS	Donaldson System - OE: 1421022	**522-AR**		**4179-FX**		**4956-OH**
			660-OS	(25), special equipment	**532-AR**		**4478-FX**		**617-AD**
					624-AR	(Parker Racor, Bio Diesel)	**4645-FS**		**768-AC**
							4955-FS		
P 340, R 340 250 kW (340 PS) DC 11.08	09.04→		**055-OS**		**4748-AP**		**4179-FX**		
			660-OS	(25), special equipment	**532-AR**				
P 340, R 340 250 kW (340 PS) DC 12.10	08.06→		**055-OS**	Donaldson System OE:1869993	**4334-AR**	Parker-Racor System	**4144-FS**	(LH)	**044-OH**
		for retarder	**4752-OC**		**4748-AP**	Euro 3 application	**4169-FS**		**4199-AC**
			657-OS	Donaldson System - OE: 1421022	**522-AR**		**4179-FX**		**4956-OH**
			660-OS	(25), special equipment	**532-AR**		**4478-FX**		**617-AD**
					624-AR	(Parker Racor, Bio Diesel)	**4645-FS**		**768-AC**
							4955-FS		
P 340, R 340 250 kW (340 PS) DC 12.10	10.06→		**055-OS**	Donaldson System OE:1869993	**4334-AR**	Parker-Racor System	**4144-FS**	(LH)	**044-OH**
		for retarder	**4752-OC**		**4748-AP**	Euro 3 application	**4169-FS**		**4199-AC**
			657-OS	Donaldson System - OE: 1421022	**522-AR**		**4179-FX**		**4956-OH**
			660-OS	(25), special equipment	**532-AR**		**4478-FX**		**617-AD**
					624-AR	(Parker Racor, Bio Diesel)	**4645-FS**		**768-AC**
							4955-FS		
P 360 265 kW (360 PS) DC 13.06, DC 13.114	10.07→		**055-OS**			Parker-Racor System	**4144-FS**		
P 360 265 kW (360 PS) DC 13.06	03.08→		**055-OS**			Parker-Racor System	**4144-FS**		

S

See disclaimer on page 1

© MS Motorservice International GmbH 2021

P,G,R,T - series									
P 360 265 kW (360 PS) DC 13.06	07.09→	for retarder	**055-OS** **4542-OX** **4752-OC**			Parker-Racor System (Parker Racor, Bio Diesel)	**4144-FS** **4179-FX** **4645-FS** **4661-FX** **4955-FS**		**4956-OH**
P 360 265 kW (360 PS) DC 13.06	07.09→		**055-OS**			Parker-Racor System	**4144-FS**		
P 360 265 kW (360 PS) DC 09.112	07.09→		**055-OS** **660-OS**			Parker-Racor System	**4144-FS**		
P 360 265 kW (360 PS) DC 13.06	09.09→	for retarder	**055-OS** **4542-OX** **4752-OC**			Parker-Racor System (Parker Racor, Bio Diesel)	**4144-FS** **4179-FX** **4645-FS** **4661-FX** **4955-FS**		**4956-OH**
P 360 265 kW (360 PS) DC 13.06, DC 13.114	04.10→		**055-OS**			Parker-Racor System	**4144-FS**		
P 360 265 kW (360 PS) DC 09.112	04.10→		**055-OS** **660-OS**			Parker-Racor System	**4144-FS**		
P 360 265 kW (360 PS) DC 13.06	08.10→		**055-OS**			Parker-Racor System	**4144-FS**		
P 360 265 kW (360 PS) DC 13.06	08.10→		**055-OS**			Parker-Racor System	**4144-FS**		
P 360 265 kW (360 PS) DC 13.06, DC 13.114	08.10→		**055-OS**			Parker-Racor System	**4144-FS**		
P 360 265 kW (360 PS) DC 13.06, DC 13.104, DC 13.108, DC 13.114	01.12→		**055-OS**			Parker-Racor System	**4144-FS**		
P 360 250 kW (340 PS) DC 11.08	02.13→		**055-OS**						
P 360 250 kW (340 PS) DC 11.08	02.13→		**055-OS** **660-OS**						
P 360 265 kW (360 PS) DC 09.112	09.13→		**055-OS**			Parker-Racor System	**4144-FS**		
P 360 265 kW (360 PS) DC 09.112	09.13→		**055-OS** **660-OS**			Parker-Racor System	**4144-FS**		
P 360 265 kW (360 PS) DC 09.112	09.13→		**055-OS** **660-OS**			Parker-Racor System	**4144-FS**		
P 360 265 kW (360 PS) DC 09.112	09.13→		**055-OS** **660-OS**			Parker-Racor System	**4144-FS**		
P 360, R 360 265 kW (360 PS) DC 13.06, DC 13.114	04.10→	for retarder	**055-OS** **4542-OX** **4752-OC**	(25), special equipment	**532-AR**	Parker-Racor System (Parker Racor, Bio Diesel)	**4144-FS** **4179-FX** **4645-FS** **4661-FX** **4955-FS**		**4956-OH**

S

© MS Motorservice International GmbH 2021

See disclaimer on page 1

P,G,R,T - series									
P 360, R 360 265 kW (360 PS) DC 13.06	04.10→		**055-OS** **4542-OX** for retarder **4752-OC**	(25), special equipment	**532-AR**	Parker-Racor System (Parker Racor, Bio Diesel)	**4144-FS** **4179-FX** **4645-FS** **4661-FX** **4955-FS**		**4956-OH**
P 360, R 360 265 kW (360 PS) DC 13.06, DC 13.114	04.10→		**055-OS** **4542-OX** for retarder **4752-OC**	(25), special equipment	**532-AR**	Parker-Racor System (Parker Racor, Bio Diesel)	**4144-FS** **4179-FX** **4645-FS** **4661-FX** **4955-FS**		**4956-OH**
P 360, R 360 265 kW (360 PS) DC 13.06, DC 13.114	04.10→		**055-OS** **4542-OX** for retarder **4752-OC**	(25), special equipment	**532-AR**	Parker-Racor System (Parker Racor, Bio Diesel)	**4144-FS** **4179-FX** **4645-FS** **4661-FX** **4955-FS**		**4956-OH**
P 370 272 kW (370 PS) DC 13.116	09.12→		**055-OS**			Parker-Racor System	**4144-FS**		
P 370 272 kW (370 PS) DC 13.116	09.12→		**055-OS**			Parker-Racor System	**4144-FS**		
P 370 272 kW (370 PS) DC 13.116	09.13→		**055-OS** for retarder **4752-OC**			(Parker Racor, Bio Diesel)	**4179-FX** **4645-FS** **4661-FX** **4955-FS**		**4956-OH**
P 370 272 kW (370 PS) DC 13.116	09.13→		**055-OS** for retarder **4752-OC**			Parker-Racor System (Parker Racor, Bio Diesel)	**4144-FS** **4179-FX** **4645-FS** **4661-FX** **4955-FS**		**4956-OH**
P 370 272 kW (370 PS) DC 13.116	09.13→		**055-OS** for retarder **4752-OC**			Parker-Racor System (Parker Racor, Bio Diesel)	**4144-FS** **4179-FX** **4645-FS** **4661-FX** **4955-FS**		**4956-OH**
P 370 272 kW (370 PS) DC 13.116	09.13→		**055-OS** for retarder **4752-OC**			Parker-Racor System (Parker Racor, Bio Diesel)	**4144-FS** **4179-FX** **4645-FS** **4661-FX** **4955-FS**		**4956-OH**

S

See disclaimer on page 1

© MS Motorservice International GmbH 2021

P,G,R,T - series									
P 370 272 kW (370 PS) DC 13.116	09.13→		**055-OS**			Parker-Racor System	**4144-FS**		**4956-OH**
		for retarder	**4752-OC**				**4179-FX**		
						(Parker Racor, Bio Diesel)	**4645-FS**		
							4661-FX		
							4955-FS		
P 370 272 kW (370 PS) DC 13.116	09.13→		**055-OS**			Parker-Racor System	**4144-FS**		**4956-OH**
		for retarder	**4752-OC**				**4179-FX**		
						(Parker Racor, Bio Diesel)	**4645-FS**		
							4661-FX		
							4955-FS		
P 370 272 kW (370 PS) DC 13.116	09.13→		**055-OS**			Parker-Racor System	**4144-FS**		**4956-OH**
		for retarder	**4752-OC**				**4179-FX**		
						(Parker Racor, Bio Diesel)	**4645-FS**		
							4661-FX		
							4955-FS		
P 380 279 kW (380 PS) DC 11.09	04.04→		**055-OS**	Donaldson System OE:1869993	**4334-AR**	Euro 3 application	**4169-FS**	AdBlue/ SCR-System	**4176-UX**
		for retarder	**4752-OC**		**4748-AP**		**4179-FX**	(LH)	**044-OH**
			657-OS	Donaldson System - OE: 1421022	**522-AR**		**4478-FX**		**4199-AC**
			660-OS	(25), special equipment	**532-AR**		**4955-FS**		**4956-OH**
					624-AR				**617-AD**
									768-AC
P 380 279-280 kW (379-381 PS) DC 12.13, DC 12.18	04.04→		**055-OS**	Donaldson System OE:1869993	**4334-AR**	Parker-Racor System	**4144-FS**	AdBlue/ SCR-System	**4176-UX**
		for retarder	**4752-OC**		**4748-AP**	Euro 3 application	**4169-FS**	(LH)	**044-OH**
			657-OS	Donaldson System - OE: 1421022	**522-AR**		**4179-FX**		**4199-AC**
			660-OS	(25), special equipment	**532-AR**		**4478-FX**		**4956-OH**
					624-AR		**4955-FS**		**617-AD**
									768-AC
P 380 279 kW (380 PS) DC 11.09	04.04→		**055-OS**	Donaldson System OE:1869993	**4334-AR**	Euro 3 application	**4169-FS**	AdBlue/ SCR-System	**4176-UX**
		for retarder	**4752-OC**		**4748-AP**		**4179-FX**	(LH)	**044-OH**
			657-OS	Donaldson System - OE: 1421022	**522-AR**		**4478-FX**		**4199-AC**
			660-OS	(25), special equipment	**532-AR**		**4955-FS**		**4956-OH**
					624-AR				**617-AD**
									768-AC

S

© MS Motorservice International GmbH 2021

See disclaimer on page 1

P,G,R,T - series									
P 380 279-280 kW (379-381 PS) DC 12.13	04.04→		**055-OS**	Donaldson System OE:1869993	**4334-AR**	Parker-Racor System	**4144-FS**	AdBlue/ SCR-System	**4176-UX**
		for retarder	**4752-OC**		**4748-AP**	Euro 3 application	**4169-FS**	(LH)	**044-OH**
			657-OS	Donaldson System - OE: 1421022	**522-AR**		**4179-FX**		**4199-AC**
			660-OS	(25), special equipment	**532-AR**		**4478-FX**		**4956-OH**
					624-AR		**4955-FS**		**617-AD**
									768-AC
P 380 279 kW (380 PS) DC 11.09	04.04→		**055-OS**	Donaldson System OE:1869993	**4334-AR**	Euro 3 application	**4169-FS**	AdBlue/ SCR-System	**4176-UX**
		for retarder	**4752-OC**		**4748-AP**		**4179-FX**	(LH)	**044-OH**
			657-OS	Donaldson System - OE: 1421022	**522-AR**		**4478-FX**		**4199-AC**
			660-OS	(25), special equipment	**532-AR**		**4955-FS**		**4956-OH**
					624-AR				**617-AD**
									768-AC
P 380 279-280 kW (379-381 PS) DC 12.13, DC 12.17	04.04→		**055-OS**	Donaldson System OE:1869993	**4334-AR**	Parker-Racor System	**4144-FS**	AdBlue/ SCR-System	**4176-UX**
		for retarder	**4752-OC**		**4748-AP**	Euro 3 application	**4169-FS**	(LH)	**044-OH**
			657-OS	Donaldson System - OE: 1421022	**522-AR**		**4179-FX**		**4199-AC**
			660-OS	(25), special equipment	**532-AR**		**4478-FX**		**4956-OH**
					624-AR		**4955-FS**		**617-AD**
									768-AC
P 380 279-280 kW (379-381 PS) DC 12.13, DC 12.17, DC 12.18	04.04→		**055-OS**			Parker-Racor System	**4144-FS**		
			660-OS						
P 380 279 kW (379 PS) DC 12.17	04.04→		**055-OS**			Parker-Racor System	**4144-FS**		
			660-OS						
P 380 279-280 kW (379-381 PS) DC 12.13	04.04→		**055-OS**	Donaldson System OE:1869993	**4334-AR**	Parker-Racor System	**4144-FS**	AdBlue/ SCR-System	**4176-UX**
		for retarder	**4752-OC**		**4748-AP**	Euro 3 application	**4169-FS**	(LH)	**044-OH**
			657-OS	Donaldson System - OE: 1421022	**522-AR**		**4179-FX**		**4199-AC**
			660-OS	(25), special equipment	**532-AR**		**4478-FX**		**4956-OH**
					624-AR		**4955-FS**		**617-AD**
									768-AC
P 380 279 kW (380 PS) DC 11.09	04.04→		**055-OS**						
			660-OS						
P 380 279 kW (380 PS) DC 11.09	04.04→		**055-OS**						
			660-OS						
P 380 279 kW (380 PS) DC 11.09	04.04→		**055-OS**						
			660-OS						

S

See disclaimer on page 1

© MS Motorservice International GmbH 2021

P,G,R,T - series									
P 380 279 kW (380 PS) DC 11.09	04.04→		**055-OS** **660-OS**						
P 380 279 kW (380 PS) DC 11.09	06.04→		**055-OS** **660-OS**						
P 380 279-280 kW (379-381 PS) DC 12.13, DC 12.17, DC 12.18, DC 12.24	06.04→		**055-OS** **660-OS**			Parker-Racor System	**4144-FS**		
P 380 280 kW (380 PS) DC11-380	09.04→		**055-OS**	Donaldson System OE:1869993	**4334-AR**	Euro 3 application	**4169-FS**	AdBlue/ SCR-System, 10.07→	**4176-UX**
		for retarder	**4752-OC**		**4748-AP**		**4478-FX**	(LH)	**044-OH**
		(HG)	**657-OS**	Donaldson System - OE: 1421022	**522-AR**		**4955-FS**		**4199-AC**
			660-OS	(25), special equipment	**532-AR**				**4956-OH**
				KNECHT system	**624-AR**				**768-AC**
								→09.05	**617-AD**
P 380 279 kW (380 PS) DC 11.09	09.04→ 09.06		**055-OS**	Donaldson System OE:1869993	**4334-AR**	Euro 3 application	**4169-FS**	(LH)	**044-OH**
		for retarder	**4752-OC**		**4748-AP**		**4179-FX**		**4199-AC**
		(HG)	**657-OS**	Donaldson System - OE: 1421022	**522-AR**		**4478-FX**		**4956-OH**
			660-OS	(25), special equipment	**532-AR**		**4955-FS**		**768-AC**
				KNECHT system	**624-AR**			→09.05	**617-AD**
P 380 279-280 kW (379-381 PS) DC 12.13	09.05→		**055-OS**	Donaldson System OE:1869993	**4334-AR**	Parker-Racor System	**4144-FS**	AdBlue/ SCR-System	**4176-UX**
		for retarder	**4752-OC**		**4748-AP**	Euro 3 application	**4169-FS**	(LH)	**044-OH**
			657-OS	Donaldson System - OE: 1421022	**522-AR**		**4179-FX**		**4199-AC**
			660-OS	(25), special equipment	**532-AR**		**4478-FX**		**4956-OH**
					624-AR		**4955-FS**		**617-AD**
									768-AC
P 380 279-280 kW (379-381 PS) DC 12.13	09.05→		**055-OS**	Donaldson System OE:1869993	**4334-AR**	Parker-Racor System	**4144-FS**	AdBlue/ SCR-System	**4176-UX**
		for retarder	**4752-OC**		**4748-AP**	Euro 3 application	**4169-FS**	(LH)	**044-OH**
			657-OS	Donaldson System - OE: 1421022	**522-AR**		**4179-FX**		**4199-AC**
			660-OS	(25), special equipment	**532-AR**		**4478-FX**		**4956-OH**
					624-AR		**4955-FS**		**617-AD**
									768-AC

S

© MS Motorservice International GmbH 2021

See disclaimer on page 1

P,G,R,T - series									
P 380 279-280 kW (379-381 PS) DC 12.13, DC 12.17, DC 12.18	10.06→		**055-OS**	Donaldson System OE:1869993	**4334-AR**	Parker-Racor System	**4144-FS**	AdBlue/ SCR-System	**4176-UX**
		for retarder	**4752-OC**		**4748-AP**	Euro 3 application	**4169-FS**	(LH)	**044-OH**
			657-OS	Donaldson System - OE: 1421022	**522-AR**		**4179-FX**		**4199-AC**
			660-OS	(25), special equipment	**532-AR**		**4478-FX**		**4956-OH**
					624-AR		**4955-FS**		**617-AD**
									768-AC
P 380 279-280 kW (379-381 PS) DC 12.13, DC 12.17, DC 12.18	10.06→		**055-OS**	Donaldson System OE:1869993	**4334-AR**	Parker-Racor System	**4144-FS**	AdBlue/ SCR-System	**4176-UX**
		for retarder	**4752-OC**		**4748-AP**	Euro 3 application	**4169-FS**	(LH)	**044-OH**
			657-OS	Donaldson System - OE: 1421022	**522-AR**		**4179-FX**		**4199-AC**
			660-OS	(25), special equipment	**532-AR**		**4478-FX**		**4956-OH**
					624-AR		**4955-FS**		**617-AD**
									768-AC
P 380, R 380 279 kW (380 PS) DC 11.09	04.04→		**055-OS**		**4748-AP**		**4179-FX**		
			660-OS	(25), special equipment	**532-AR**				
P 380, R 380 279 kW (380 PS) DC 11.09	04.04→		**055-OS**		**4748-AP**		**4179-FX**		
			660-OS	(25), special equipment	**532-AR**				
P 380, R 380 279 kW (380 PS) DC 11.09	04.04→		**055-OS**		**4748-AP**		**4179-FX**		
			660-OS	(25), special equipment	**532-AR**				
P 380, R 380 279 kW (380 PS) DC 11.09	04.04→		**055-OS**		**4748-AP**		**4179-FX**		
			660-OS	(25), special equipment	**532-AR**				
P 380, R 380 279 kW (380 PS) DC 11.09	04.04→		**055-OS**		**4748-AP**		**4179-FX**		
			660-OS	(25), special equipment	**532-AR**				
P 380, R 380 279 kW (380 PS) DC 11.09	04.04→		**055-OS**		**4748-AP**		**4179-FX**		
			660-OS	(25), special equipment	**532-AR**				
P 380, R 380 279 kW (380 PS) DC 11.09	04.04→		**055-OS**		**4748-AP**		**4179-FX**		
			660-OS	(25), special equipment	**532-AR**				
P 380, R 380 279-280 kW (379-381 PS) DC 12.13, DC 12.18	04.04→		**055-OS**	Donaldson System OE:1869993	**4334-AR**	Parker-Racor System	**4144-FS**	AdBlue/ SCR-System	**4176-UX**
		for retarder	**4752-OC**		**4748-AP**	Euro 3 application	**4169-FS**	(LH)	**044-OH**
			657-OS	Donaldson System - OE: 1421022	**522-AR**		**4179-FX**		**4199-AC**
			660-OS	(25), special equipment	**532-AR**		**4478-FX**		**4956-OH**
					624-AR	(Parker Racor, Bio Diesel)	**4645-FS**		**617-AD**
							4955-FS		**768-AC**

S

See disclaimer on page 1

© MS Motorservice International GmbH 2021

P,G,R,T - series									
P 380, R 380 279 kW (379 PS) DC 12.18	04.04→		**055-OS**	Donaldson System OE:1869993	**4334-AR**	Parker-Racor System	**4144-FS**	AdBlue/ SCR-System	**4176-UX**
		for retarder	**4752-OC**		**4748-AP**	Euro 3 application	**4169-FS**	(LH)	**044-OH**
			657-OS	Donaldson System - OE: 1421022	**522-AR**		**4179-FX**		**4199-AC**
			660-OS	(25), special equipment	**532-AR**		**4478-FX**		**4956-OH**
					624-AR	(Parker Racor, Bio Diesel)	**4645-FS**		**617-AD**
							4955-FS		**768-AC**
P 380, R 380 279 kW (379 PS) DC 12.17, DC 12.18	04.04→		**055-OS**	Donaldson System OE:1869993	**4334-AR**	Parker-Racor System	**4144-FS**	AdBlue/ SCR-System	**4176-UX**
		for retarder	**4752-OC**		**4748-AP**	Euro 3 application	**4169-FS**	(LH)	**044-OH**
			657-OS	Donaldson System - OE: 1421022	**522-AR**		**4179-FX**		**4199-AC**
			660-OS	(25), special equipment	**532-AR**		**4478-FX**		**4956-OH**
					624-AR	(Parker Racor, Bio Diesel)	**4645-FS**		**617-AD**
							4955-FS		**768-AC**
P 380, R 380 279 kW (379 PS) DC 12.18	04.04→		**055-OS**	Donaldson System OE:1869993	**4334-AR**	Euro 3 application	**4169-FS**	AdBlue/ SCR-System	**4176-UX**
		for retarder	**4752-OC**		**4748-AP**		**4179-FX**	(LH)	**044-OH**
			657-OS	Donaldson System - OE: 1421022	**522-AR**		**4478-FX**		**4199-AC**
			660-OS	(25), special equipment	**532-AR**	(Parker Racor, Bio Diesel)	**4645-FS**		**4956-OH**
					624-AR		**4955-FS**		**617-AD**
									768-AC
P 380, R 380 279 kW (380 PS) DC 11.09	09.04→		**055-OS**		**4748-AP**		**4179-FX**		
			660-OS	(25), special equipment	**532-AR**				
P 380, R 380 279 kW (380 PS) DC 11.09	09.04→		**055-OS**		**4748-AP**		**4179-FX**		
			660-OS	(25), special equipment	**532-AR**				
P 380, R 380 279-280 kW (379-381 PS) DC 12.13	09.05→		**055-OS**	Donaldson System OE:1869993	**4334-AR**	Parker-Racor System	**4144-FS**	AdBlue/ SCR-System	**4176-UX**
		for retarder	**4752-OC**		**4748-AP**	Euro 3 application	**4169-FS**	(LH)	**044-OH**
			657-OS	Donaldson System - OE: 1421022	**522-AR**		**4179-FX**		**4199-AC**
			660-OS	(25), special equipment	**532-AR**		**4478-FX**		**4956-OH**
					624-AR	(Parker Racor, Bio Diesel)	**4645-FS**		**617-AD**
							4955-FS		**768-AC**

S

© MS Motorservice International GmbH 2021

See disclaimer on page 1

P,G,R,T - series									
P 380, R 380 279-280 kW (379-381 PS) DC 12.13, DC 12.17, DC 12.18	09.05→		**055-OS**	Donaldson System OE:1869993	**4334-AR**	Parker-Racor System	**4144-FS**	AdBlue/ SCR-System	**4176-UX**
		for retarder	**4752-OC**		**4748-AP**	Euro 3 application	**4169-FS**	(LH)	**044-OH**
			657-OS	Donaldson System - OE: 1421022	**522-AR**		**4179-FX**		**4199-AC**
			660-OS	(25), special equipment	**532-AR**		**4478-FX**		**4956-OH**
					624-AR	(Parker Racor, Bio Diesel)	**4645-FS**		**617-AD**
							4955-FS		**768-AC**
P 380, R 380 279-280 kW (379-381 PS) DC 12.13, DC 12.18	10.06→		**055-OS**	Donaldson System OE:1869993	**4334-AR**	Parker-Racor System	**4144-FS**	AdBlue/ SCR-System	**4176-UX**
		for retarder	**4752-OC**		**4748-AP**	Euro 3 application	**4169-FS**	(LH)	**044-OH**
			657-OS	Donaldson System - OE: 1421022	**522-AR**		**4179-FX**		**4199-AC**
			660-OS	(25), special equipment	**532-AR**		**4478-FX**		**4956-OH**
					624-AR	(Parker Racor, Bio Diesel)	**4645-FS**		**617-AD**
							4955-FS		**768-AC**
P 380, R 380 279-280 kW (379-381 PS) DC 12.13, DC 12.17, DC 12.18	10.06→		**055-OS**	Donaldson System OE:1869993	**4334-AR**	Parker-Racor System	**4144-FS**	AdBlue/ SCR-System	**4176-UX**
		for retarder	**4752-OC**		**4748-AP**	Euro 3 application	**4169-FS**	(LH)	**044-OH**
			657-OS	Donaldson System - OE: 1421022	**522-AR**		**4179-FX**		**4199-AC**
			660-OS	(25), special equipment	**532-AR**		**4478-FX**		**4956-OH**
					624-AR	(Parker Racor, Bio Diesel)	**4645-FS**		**617-AD**
							4955-FS		**768-AC**
P 380, R380 279 kW (380 PS) DC 11.09	04.04→		**055-OS**	Donaldson System OE:1869993	**4334-AR**	Euro 3 application	**4169-FS**	AdBlue/ SCR-System	**4176-UX**
		for retarder	**4752-OC**		**4748-AP**		**4179-FX**	(LH)	**044-OH**
			657-OS	Donaldson System - OE: 1421022	**522-AR**		**4478-FX**		**4199-AC**
			660-OS	(25), special equipment	**532-AR**	(Parker Racor, Bio Diesel)	**4645-FS**		**4956-OH**
					624-AR		**4955-FS**		**617-AD**
									768-AC
P 400 294 kW (400 PS) DC 13.05, DC 13.113	09.07→		**055-OS**			Parker-Racor System	**4144-FS**		
P 400 294 kW (400 PS) DC 13.05, DC 13.103, DC 13.113	09.07→		**055-OS**			Parker-Racor System	**4144-FS**		
P 400 294 kW (400 PS) DC 13.05	07.09→		**055-OS**			Parker-Racor System	**4144-FS**		
P 400 294 kW (400 PS) DC 13.05	04.10→		**055-OS**			Parker-Racor System	**4144-FS**		
P 400 294 kW (400 PS) DC 13.05	04.10→		**055-OS**			Parker-Racor System	**4144-FS**		

S

See disclaimer on page 1

© MS Motorservice International GmbH 2021

P,G,R,T - series									
P 400 294 kW (400 PS) DC 13.05, DC 13.113	04.10→		**055-OS**			Parker-Racor System	**4144-FS**		
P 400 294 kW (400 PS) DC 13.05, DC 13.113	08.10→		**055-OS**			Parker-Racor System	**4144-FS**		
P 400 265-294 kW (360-400 PS) DC 13.05, DC 13.06	08.10→		**055-OS**			Parker-Racor System	**4144-FS**		
P 400, R 400 294 kW (400 PS) DC 13.05, DC 13.113	04.10→		**055-OS**			Parker-Racor System	**4144-FS**		
P 400, R 400 294 kW (400 PS) DC 13.05	04.10→		**055-OS**			Parker-Racor System	**4144-FS**		
P 400, R 400 294 kW (400 PS) DC 13.05, DC 13.113	04.10→		**055-OS**			Parker-Racor System	**4144-FS**		
P 410 301-302 kW (409-411 PS) DC 13.107, DC 13.115	01.11→		**055-OS**			Parker-Racor System	**4144-FS**		
P 410 301-302 kW (409-411 PS) DC 13.115	09.13→		**055-OS**			Parker-Racor System	**4144-FS**		
P 410 301-302 kW (409-411 PS) DC 13.115	09.13→		**055-OS**			Parker-Racor System	**4144-FS**		
P 420 309 kW (420 PS) DC 12.06, DC 12.14, DC 12.15, DC 12.22, DC 12.23	06.04→		**055-OS** **660-OS**			Parker-Racor System	**4144-FS**		
P 420 309 kW (420 PS) DT 12.11, DT 12.12, DT 12.14	06.04→		**055-OS**			Parker-Racor System	**4144-FS**		
P 420 309 kW (420 PS) DC 12.06, DC 12.14, DC 12.22, DT 12.11, DT 12.12	01.05→ 12.11		**055-OS**			Parker-Racor System	**4144-FS**		
P 420 309 kW (420 PS) DC 12.15	01.05→ 12.11		**055-OS** **660-OS**			Parker-Racor System	**4144-FS**		
P 420 309 kW (420 PS) DT 12.12, DT 12.14	09.05→		**055-OS**			Parker-Racor System	**4144-FS**		
P 420, G 420 309 kW (420 PS) DC 12.06	01.08→		**055-OS**			Parker-Racor System	**4144-FS**		
P 420, R 420 309 kW (420 PS) DC 12.06, DC 12.15, DC 12.22, DT 12.11, DT 12.12, DT 12.14	03.04→		**055-OS**	Donaldson System OE:1869993	**4334-AR**	Parker-Racor System	**4144-FS**	AdBlue/ SCR-System	**4176-UX**
		for retarder	**4752-OC**		**4748-AP**	Euro 3 application	**4169-FS**	(LH)	**044-OH**
			657-OS	Donaldson System - OE: 1421022	**522-AR**		**4179-FX**		**4199-AC**
					624-AR		**4478-FX**		**4956-OH**
						(Parker Racor, Bio Diesel)	**4645-FS**		**617-AD**
							4955-FS		**768-AC**
P 420, R 420 309 kW (420 PS) DC 12.14	03.04→		**055-OS**	Donaldson System OE:1869993	**4334-AR**	Parker-Racor System	**4144-FS**	AdBlue/ SCR-System	**4176-UX**
		for retarder	**4752-OC**		**4748-AP**	Euro 3 application	**4169-FS**	(LH)	**044-OH**
			657-OS	Donaldson System - OE: 1421022	**522-AR**		**4179-FX**		**4199-AC**
			660-OS		**624-AR**		**4478-FX**		**4956-OH**
						(Parker Racor, Bio Diesel)	**4645-FS**		**617-AD**
							4955-FS		**768-AC**

S

© MS Motorservice International GmbH 2021

See disclaimer on page 1

P,G,R,T - series									
P 420, R 420 309 kW (420 PS) DC 12.15, DT 12.11	03.04→		**055-OS**	Donaldson System OE:1869993	**4334-AR**	Parker-Racor System	**4144-FS**	AdBlue/ SCR-System	**4176-UX**
		for retarder	**4752-OC**		**4748-AP**	Euro 3 application	**4169-FS**	(LH)	**044-OH**
			657-OS	Donaldson System - OE: 1421022	**522-AR**		**4179-FX**		**4199-AC**
					624-AR		**4478-FX**		**4956-OH**
						(Parker Racor, Bio Diesel)	**4645-FS**		**617-AD**
							4955-FS		**768-AC**
P 420, R 420 309 kW (420 PS) DC 12.14	03.04→		**055-OS**	Donaldson System OE:1869993	**4334-AR**	Parker-Racor System	**4144-FS**	AdBlue/ SCR-System	**4176-UX**
		for retarder	**4752-OC**		**4748-AP**	Euro 3 application	**4169-FS**	(LH)	**044-OH**
			657-OS	Donaldson System - OE: 1421022	**522-AR**		**4179-FX**		**4199-AC**
			660-OS		**624-AR**		**4478-FX**		**4956-OH**
						(Parker Racor, Bio Diesel)	**4645-FS**		**617-AD**
							4955-FS		**768-AC**
P 420, R 420 309 kW (420 PS) DC 12.15, DC 12.22, DT 12.11, DT 12.12	03.04→		**055-OS**	Donaldson System OE:1869993	**4334-AR**	Parker-Racor System	**4144-FS**	AdBlue/ SCR-System	**4176-UX**
		for retarder	**4752-OC**		**4748-AP**	Euro 3 application	**4169-FS**	(LH)	**044-OH**
			657-OS	Donaldson System - OE: 1421022	**522-AR**		**4179-FX**		**4199-AC**
					624-AR		**4478-FX**		**4956-OH**
						(Parker Racor, Bio Diesel)	**4645-FS**		**617-AD**
							4955-FS		**768-AC**
P 420, R 420 309 kW (420 PS) DC 12.14, DC 12.15, DC 12.23, DT 12.11, DT 12.12	04.04→		**055-OS**	Donaldson System OE:1869993	**4334-AR**	Parker-Racor System	**4144-FS**	AdBlue/ SCR-System	**4176-UX**
		for retarder	**4752-OC**		**4748-AP**	Euro 3 application	**4169-FS**	(LH)	**044-OH**
			657-OS	Donaldson System - OE: 1421022	**522-AR**		**4179-FX**		**4199-AC**
					624-AR		**4478-FX**		**4956-OH**
						(Parker Racor, Bio Diesel)	**4645-FS**		**617-AD**
							4955-FS		**768-AC**
P 420, R 420 309 kW (420 PS) DC 12.06	04.04→		**055-OS**	Donaldson System OE:1869993	**4334-AR**	Parker-Racor System	**4144-FS**	AdBlue/ SCR-System	**4176-UX**
		for retarder	**4752-OC**		**4748-AP**	Euro 3 application	**4169-FS**	(LH)	**044-OH**
			657-OS	Donaldson System - OE: 1421022	**522-AR**		**4179-FX**		**4199-AC**
			660-OS		**624-AR**		**4478-FX**		**4956-OH**
						(Parker Racor, Bio Diesel)	**4645-FS**		**617-AD**
							4955-FS		**768-AC**

S

See disclaimer on page 1

© MS Motorservice International GmbH 2021

P,G,R,T - series									
P 420, R 420 309 kW (420 PS) DC 12.14	09.04→		**055-OS**	Donaldson System OE:1869993	**4334-AR**	Parker-Racor System	**4144-FS**	AdBlue/ SCR-System	**4176-UX**
		for retarder	**4752-OC**		**4748-AP**	Euro 3 application	**4169-FS**	(LH)	**044-OH**
			657-OS	Donaldson System - OE: 1421022	**522-AR**		**4179-FX**		**4199-AC**
			660-OS		**624-AR**		**4478-FX**		**4956-OH**
						(Parker Racor, Bio Diesel)	**4645-FS**		**617-AD**
							4955-FS		**768-AC**
P 420, R 420 309 kW (420 PS) DT 12.12, DT 12.14	09.05→		**055-OS**	Donaldson System OE:1869993	**4334-AR**	Parker-Racor System	**4144-FS**	AdBlue/ SCR-System	**4176-UX**
		for retarder	**4752-OC**		**4748-AP**	Euro 3 application	**4169-FS**	(LH)	**044-OH**
			657-OS	Donaldson System - OE: 1421022	**522-AR**		**4179-FX**		**4199-AC**
					624-AR		**4478-FX**		**4956-OH**
						(Parker Racor, Bio Diesel)	**4645-FS**		**617-AD**
							4955-FS		**768-AC**
P 420, R 420 309 kW (420 PS) DC 12.14	08.06→		**055-OS**	Donaldson System OE:1869993	**4334-AR**	Parker-Racor System	**4144-FS**	AdBlue/ SCR-System	**4176-UX**
		for retarder	**4752-OC**		**4748-AP**	Euro 3 application	**4169-FS**	(LH)	**044-OH**
			657-OS	Donaldson System - OE: 1421022	**522-AR**		**4179-FX**		**4199-AC**
			660-OS		**624-AR**		**4478-FX**		**4956-OH**
						(Parker Racor, Bio Diesel)	**4645-FS**		**617-AD**
							4955-FS		**768-AC**
P 420, R 420 309 kW (420 PS) DC 12.15, DC 12.22, DT 12.11, DT 12.12	08.06→		**055-OS**	Donaldson System OE:1869993	**4334-AR**	Parker-Racor System	**4144-FS**	AdBlue/ SCR-System	**4176-UX**
		for retarder	**4752-OC**		**4748-AP**	Euro 3 application	**4169-FS**	(LH)	**044-OH**
			657-OS	Donaldson System - OE: 1421022	**522-AR**		**4179-FX**		**4199-AC**
					624-AR		**4478-FX**		**4956-OH**
						(Parker Racor, Bio Diesel)	**4645-FS**		**617-AD**
							4955-FS		**768-AC**
P 440 324 kW (440 PS) DT 12.18	01.05→ 12.11		**055-OS**		**4748-AP**	Parker-Racor System	**4144-FS**		
P 440 324 kW (441 PS) DC 13.102, DC 13.112	01.11→		**055-OS**			Parker-Racor System	**4144-FS**		
P 440, R 440 324 kW (441 PS) DC 13.10, DC 13.109, DC 13.112	04.10→		**055-OS**			Parker-Racor System	**4144-FS**		
P 450 331 kW (450 PS) DC 13.124, DC 13.147	09.12→		**055-OS**			Parker-Racor System	**4144-FS**		
P 450 331 kW (450 PS) DC 13.124, DC 13.147	09.13→		**055-OS**			Parker-Racor System	**4144-FS**		

S

© MS Motorservice International GmbH 2021

See disclaimer on page 1

P,G,R,T - series									
P 450 331 kW (450 PS) DC 13.124, DC 13.147	09.13→		**055-OS**			Parker-Racor System	**4144-FS**		
P 450 331 kW (450 PS) DC 13.124, DC 13.147	09.13→		**055-OS**			Parker-Racor System	**4144-FS**		
P 470, R 470 345 kW (469-470 PS) DT 12.03, DT 12.06	03.04→		**055-OS**		**4748-AP**	Parker-Racor System	**4144-FS**	(LH)	**044-OH**
		for retarder	**4752-OC**	Donaldson System - OE: 1421022	**522-AR**		**4179-FX**		**4199-AC**
		(HG)	**657-OS**	KNECHT system	**624-AR**		**4478-FX**		**4956-OH**
						(Parker Racor, Bio Diesel)	**4645-FS**		**617-AD**
							4955-FS		**768-AC**
P 480, R 480 353 kW (480 PS) DT 12.17	04.04→		**055-OS**			Parker-Racor System	**4144-FS**		**4956-OH**
		for retarder	**4752-OC**				**4179-FX**		
						(Parker Racor, Bio Diesel)	**4645-FS**		
							4661-FX		
							4955-FS		
P 480, R 480 353 kW (480 PS) DT 12.17	04.04→		**055-OS**	Donaldson System - OE: 1421022	**522-AR**	Parker-Racor System	**4144-FS**	(LH)	**044-OH**
			4542-OX		**624-AR**		**4179-FX**		**4199-AC**
		for retarder	**4752-OC**				**4478-FX**		**4956-OH**
						(Parker Racor, Bio Diesel)	**4645-FS**		
							4661-FX		
							4955-FS		
P 480, R 480 353 kW (480 PS) DC 13.07, DC 13.110, DC 13.111	04.10→		**055-OS**				**4179-FX**		**4956-OH**
			4542-OX			(Parker Racor, Bio Diesel)	**4645-FS**		
		for retarder	**4752-OC**				**4661-FX**		
							4955-FS		
P 480, R 480 353 kW (480 PS) DT 12.17	04.10→		**055-OS**			Parker-Racor System	**4144-FS**		**4956-OH**
			4542-OX				**4179-FX**		
		for retarder	**4752-OC**			(Parker Racor, Bio Diesel)	**4645-FS**		
							4661-FX		
							4955-FS		
P 500, R 500 368 kW (500 PS) DC 16.06, DC 16.09	03.04→		**4023-OX**		**4121-AP**		**4179-FX**	AdBlue/ SCR-System	**4176-UX**
		for retarder	**4752-OC**		**4628-AR**	(Parker Racor, Bio Diesel)	**4645-FS**	(LH)	**044-OH**
			657-OS		**4630-AR**		**4661-FX**		**4199-AC**
					4653-AR		**4955-FS**		**4956-OH**
									617-AD
									768-AC

S

See disclaimer on page 1

© MS Motorservice International GmbH 2021

P,G,R,T - series									
P 500, R 500 368 kW (500 PS) DC 16.04, DC 16.06, DC 16.09, DC 16.19, DC 16.22	04.04→		**4023-OX**		**4121-AP**		**4179-FX**	AdBlue/ SCR-System	**4176-UX**
		for retarder	**4752-OC**		**4628-AR**	(Parker Racor, Bio Diesel)	**4645-FS**	(LH)	**044-OH**
			657-OS		**4630-AR**		**4661-FX**		**4199-AC**
					4653-AR		**4955-FS**		**4956-OH**
									617-AD
									768-AC
P 500, R 500 368 kW (500 PS) DC 16.04, DC 16.06, DC 16.09, DC 16.19	04.04→		**4023-OX**		**4121-AP**		**4179-FX**	AdBlue/ SCR-System	**4176-UX**
		for retarder	**4752-OC**		**4628-AR**	(Parker Racor, Bio Diesel)	**4645-FS**	(LH)	**044-OH**
			657-OS		**4630-AR**		**4661-FX**		**4199-AC**
					4653-AR		**4955-FS**		**4956-OH**
									617-AD
									768-AC
P 500, R 500 368 kW (500 PS) DC 16.06	07.09→				**4121-AP**				
P 500, R 500 368 kW (500 PS) DC 16.06	07.09→				**4121-AP**				
P 550 404-405 kW (549-551 PS) DC 13.119	01.12→		**055-OS**			Parker-Racor System	**4144-FS**		
P 550 404-405 kW (549-551 PS) DC 13.119	01.12→		**055-OS**			Parker-Racor System	**4144-FS**		
P 550 404-405 kW (549-551 PS) DC 13.119	01.12→		**055-OS**			Parker-Racor System	**4144-FS**		
P 560, R 560 412 kW (560 PS) DC 16.05, DC 16.18	02.06→		**4023-OX**		**4121-AP**		**4179-FX**	(LH)	**044-OH**
		for retarder	**4752-OC**		**4628-AR**	(Parker Racor, Bio Diesel)	**4645-FS**		**4199-AC**
					4630-AR		**4661-FX**		**4956-OH**
					4653-AR		**4955-FS**		
P 560, R 560 412 kW (560 PS) DC 16.05, DC 16.18	11.06→		**4023-OX**		**4121-AP**		**4179-FX**	(LH)	**044-OH**
		for retarder	**4752-OC**		**4628-AR**	(Parker Racor, Bio Diesel)	**4645-FS**		**4199-AC**
					4630-AR		**4661-FX**		**4956-OH**
					4653-AR		**4955-FS**		
P 560, R 560 412 kW (560 PS) DC 16.05, DC 16.18	11.06→		**4023-OX**		**4121-AP**		**4179-FX**	(LH)	**044-OH**
		for retarder	**4752-OC**		**4628-AR**	(Parker Racor, Bio Diesel)	**4645-FS**		**4199-AC**
					4630-AR		**4661-FX**		**4956-OH**
					4653-AR		**4955-FS**		
P 580, R 580 426 kW (580 PS) DC 16.03	04.04→		**4023-OX**		**4121-AP**		**4179-FX**	AdBlue/ SCR-System	**4176-UX**
		for retarder	**4752-OC**		**4628-AR**	(Parker Racor, Bio Diesel)	**4645-FS**		**4199-AC**
			657-OS		**4630-AR**		**4661-FX**		**4956-OH**
					4653-AR		**4955-FS**		**617-AD**
									768-AC

S

© MS Motorservice International GmbH 2021

See disclaimer on page 1

P,G,R,T - series									
P 620, R 620 456 kW (620 PS) DC 16.08, DC 16.17	08.06→		**4023-OX**		**4121-AP**		**4179-FX**	AdBlue/ SCR-System	**4176-UX**
		for retarder	**4752-OC**		**4628-AR**	(Parker Racor, Bio Diesel)	**4645-FS**	(LH)	**044-OH**
					4630-AR		**4661-FX**		**4199-AC**
					4653-AR		**4955-FS**		**4956-OH**
P 620, R 620 456 kW (620 PS) DC 16.08, DC 16.17	11.06→		**4023-OX**		**4121-AP**		**4179-FX**	AdBlue/ SCR-System	**4176-UX**
		for retarder	**4752-OC**		**4628-AR**	(Parker Racor, Bio Diesel)	**4645-FS**	(LH)	**044-OH**
					4630-AR		**4661-FX**		**4199-AC**
					4653-AR		**4955-FS**		**4956-OH**
P 620, R 620 456 kW (620 PS) DC 16.08, DC 16.17	11.06→		**4023-OX**		**4121-AP**		**4179-FX**	AdBlue/ SCR-System	**4176-UX**
		for retarder	**4752-OC**		**4628-AR**	(Parker Racor, Bio Diesel)	**4645-FS**	(LH)	**044-OH**
					4630-AR		**4661-FX**		**4199-AC**
					4653-AR		**4955-FS**		**4956-OH**
P420 309 kW (420 PS) DC 12.06, DC 12.14, DC 12.15, DC 12.22, DC 12.23	06.04→		**660-OS**						
R 340 250 kW (340 PS) DC 11.08	03.04→ 09.06		**055-OS**	Donaldson System OE:1869993	**4334-AR**	Euro 3 application	**4169-FS**	(LH)	**044-OH**
		for retarder	**4752-OC**		**4748-AP**		**4179-FX**		**4199-AC**
		(HG)	**657-OS**	Donaldson System - OE: 1421022	**522-AR**		**4478-FX**		**4956-OH**
			660-OS	(25), special equipment	**532-AR**	(Parker Racor, Bio Diesel)	**4645-FS**		**768-AC**
				KNECHT system	**624-AR**		**4955-FS**	→09.05	**617-AD**
R 340 250 kW (340 PS) DC 12.10, DC 12.26	09.05→		**055-OS**			Parker-Racor System	**4144-FS**		
			660-OS						
R 340 250 kW (340 PS) DC 12.10	08.06→		**055-OS**			Parker-Racor System	**4144-FS**		
			660-OS						
R 360 265 kW (360 PS) DC 13.06	09.07→		**055-OS**			Parker-Racor System	**4144-FS**		
R 360 265 kW (360 PS) DC 13.06	04.10→		**055-OS**	(25), special equipment	**532-AR**	Parker-Racor System	**4144-FS**		**4956-OH**
			4542-OX				**4179-FX**		
		for retarder	**4752-OC**			(Parker Racor, Bio Diesel)	**4645-FS**		
							4661-FX		
							4955-FS		
R 370 272 kW (370 PS) DC 13.116	09.12→		**055-OS**			Parker-Racor System	**4144-FS**		
R 370 272 kW (370 PS) DC 13.116	09.12→		**055-OS**			Parker-Racor System	**4144-FS**		
R 370 272 kW (370 PS) DC 13.116	09.12→		**055-OS**			Parker-Racor System	**4144-FS**		
R 370 272 kW (370 PS) DC 13.116	09.12→		**055-OS**			Parker-Racor System	**4144-FS**		

S

See disclaimer on page 1

© MS Motorservice International GmbH 2021

P,G,R,T - series									
R 380 279 kW (380 PS) DC 11.09	03.04→ 09.06		**055-OS**	Donaldson System OE:1869993	**4334-AR**	Euro 3 application	**4169-FS**	(LH)	**044-OH**
		for retarder	**4752-OC**		**4748-AP**		**4179-FX**		**4199-AC**
		(HG)	**657-OS**	Donaldson System - OE: 1421022	**522-AR**		**4478-FX**		**4956-OH**
			660-OS	(25), special equipment	**532-AR**	(Parker Racor, Bio Diesel)	**4645-FS**		**617-AD**
				KNECHT system	**624-AR**		**4955-FS**		**768-AC**
R 380 279 kW (380 PS) DC 11.09	04.04→		**055-OS**		**4748-AP**		**4179-FX**		
			660-OS	(25), special equipment	**532-AR**				
R 380 279-280 kW (379-381 PS) DC 12.13, DC 12.18	04.04→		**055-OS**	Donaldson System OE:1869993	**4334-AR**	Parker-Racor System	**4144-FS**	AdBlue/ SCR-System	**4176-UX**
		for retarder	**4752-OC**		**4748-AP**	Euro 3 application	**4169-FS**	(LH)	**044-OH**
			657-OS	Donaldson System - OE: 1421022	**522-AR**		**4179-FX**		**4199-AC**
			660-OS	(25), special equipment	**532-AR**		**4478-FX**		**4956-OH**
					624-AR	(Parker Racor, Bio Diesel)	**4645-FS**		**617-AD**
							4955-FS		**768-AC**
R 380 279-280 kW (379-381 PS) DC 12.13, DC 12.17, DC 12.18, DC 12.24	06.04→		**055-OS** **660-OS**			Parker-Racor System	**4144-FS**		
R 380 279 kW (380 PS) DC 11.09	06.04→		**055-OS** **660-OS**						
R 380 279-280 kW (379-381 PS) DC 12.13, DC 12.17, DC 12.18, DC 12.24	06.04→		**055-OS** **660-OS**			Parker-Racor System	**4144-FS**		
R 380 279 kW (380 PS) DC 11.09	09.04→		**055-OS** **660-OS**						
R 380 279-280 kW (379-381 PS) DC 12.13, DC 12.18	04.10→		**055-OS** **660-OS**			Parker-Racor System	**4144-FS**		
R 400 294 kW (400 PS) DC 13.05, DC 13.113	09.07→		**055-OS**			Parker-Racor System	**4144-FS**		
R 400 294 kW (400 PS) DC 13.05, DC 13.113	04.10→		**055-OS**			Parker-Racor System	**4144-FS**		
R 410 301-302 kW (409-411 PS) DC 13.115	09.12→		**055-OS**			Parker-Racor System	**4144-FS**		
R 410 301-302 kW (409-411 PS) DC 13.115	09.12→		**055-OS**			Parker-Racor System	**4144-FS**		
R 410 301-302 kW (409-411 PS) DC 13.115	09.12→		**055-OS**			Parker-Racor System	**4144-FS**		

S

© MS Motorservice International GmbH 2021

See disclaimer on page 1

P,G,R,T - series									
R 420 309 kW (420 PS) DC 12.14	03.04→		**055-OS**	Donaldson System OE:1869993	**4334-AR**	Parker-Racor System	**4144-FS**	AdBlue/ SCR-System	**4176-UX**
		for retarder	**4752-OC**		**4748-AP**	Euro 3 application	**4169-FS**	(LH)	**044-OH**
			657-OS	Donaldson System - OE: 1421022	**522-AR**		**4179-FX**		**4199-AC**
			660-OS		**624-AR**		**4478-FX**		**4956-OH**
						(Parker Racor, Bio Diesel)	**4645-FS**		**617-AD**
							4955-FS		**768-AC**
R 420 309 kW (420 PS) DC 12.15, DC 12.22, DT 12.11, DT 12.12	03.04→		**055-OS**	Donaldson System OE:1869993	**4334-AR**	Parker-Racor System	**4144-FS**	AdBlue/ SCR-System	**4176-UX**
		for retarder	**4752-OC**		**4748-AP**	Euro 3 application	**4169-FS**	(LH)	**044-OH**
			657-OS	Donaldson System - OE: 1421022	**522-AR**		**4179-FX**		**4199-AC**
					624-AR		**4478-FX**		**4956-OH**
						(Parker Racor, Bio Diesel)	**4645-FS**		**617-AD**
							4955-FS		**768-AC**
R 420 309 kW (420 PS) DC 12.14, DC 12.22, DT 12.11, DT 12.12	03.04→		**055-OS**	Donaldson System OE:1869993	**4334-AR**	Parker-Racor System	**4144-FS**	AdBlue/ SCR-System	**4176-UX**
		for retarder	**4752-OC**		**4748-AP**	Euro 3 application	**4169-FS**	(LH)	**044-OH**
			657-OS	Donaldson System - OE: 1421022	**522-AR**		**4179-FX**		**4199-AC**
					624-AR		**4478-FX**		**4956-OH**
						(Parker Racor, Bio Diesel)	**4645-FS**		**617-AD**
							4955-FS		**768-AC**
R 420 309 kW (420 PS) DC 12.15	03.04→		**055-OS**	Donaldson System OE:1869993	**4334-AR**	Parker-Racor System	**4144-FS**	AdBlue/ SCR-System	**4176-UX**
		for retarder	**4752-OC**		**4748-AP**	Euro 3 application	**4169-FS**	(LH)	**044-OH**
			657-OS	Donaldson System - OE: 1421022	**522-AR**		**4179-FX**		**4199-AC**
			660-OS		**624-AR**		**4478-FX**		**4956-OH**
						(Parker Racor, Bio Diesel)	**4645-FS**		**617-AD**
							4955-FS		**768-AC**
R 420 309 kW (420 PS) DT 12.11	03.04→		**055-OS**	Donaldson System OE:1869993	**4334-AR**	Parker-Racor System	**4144-FS**	AdBlue/ SCR-System	**4176-UX**
		for retarder	**4752-OC**		**4748-AP**	Euro 3 application	**4169-FS**	(LH)	**044-OH**
			657-OS	Donaldson System - OE: 1421022	**522-AR**		**4179-FX**		**4199-AC**
					624-AR		**4478-FX**		**4956-OH**
						(Parker Racor, Bio Diesel)	**4645-FS**		**617-AD**
							4955-FS		**768-AC**

S

See disclaimer on page 1

© MS Motorservice International GmbH 2021

P,G,R,T - series									
R 420 309 kW (420 PS) DC 12.06, DC 12.14, DC 12.15, DC 12.23, DT 12.11, DT 12.12, DT 12.14	06.04→		**055-OS**			Parker-Racor System	**4144-FS**		
R 420 309 kW (420 PS) DC 12.22	06.04→		**055-OS** **660-OS**			Parker-Racor System	**4144-FS**		
R 420 309 kW (420 PS) DC 12.14	11.04→		**055-OS** **660-OS**			Parker-Racor System	**4144-FS**		
R 420 309 kW (420 PS) DC 13.11	09.07→		**055-OS**			Parker-Racor System	**4144-FS**		
R 440 324 kW (440-441 PS) DC 13.10, DC 13.109, DC 13.121	09.07→		**055-OS**			Parker-Racor System	**4144-FS**		
R 440 324 kW (441 PS) DC 13.10, DC 13.109, DC 13.112	04.10→		**055-OS**			Parker-Racor System	**4144-FS**		
R 440 324 kW (441 PS) DC 13.10	04.10→		**055-OS**			Parker-Racor System	**4144-FS**		
R 440 324 kW (440-441 PS) DC 13.10, DC 13.109, DC 13.112, DC 13.121	04.10→		**055-OS**			Parker-Racor System	**4144-FS**		
R 440 324 kW (441 PS) DC 13.10	04.10→		**055-OS**			Parker-Racor System	**4144-FS**		
R 440 324 kW (441 PS) DC 13.10, DC 13.109, DC 13.112	01.12→		**055-OS**			Parker-Racor System	**4144-FS**		
R 440	01.12→		**055-OS**			Parker-Racor System	**4144-FS**		
R 450 331 kW (450 PS) DC 13.124, DC 13.147	09.12→		**055-OS**			Parker-Racor System	**4144-FS**		
R 450 331 kW (450 PS) DC 13.124, DC 13.147	09.13→	 for retarder	**055-OS** **4542-OX** **4752-OC**			Parker-Racor System (Parker Racor, Bio Diesel)	**4144-FS** **4179-FX** **4645-FS** **4661-FX** **4955-FS**	(LH)	**044-OH** **4199-AC** **4956-OH**
R 450 331 kW (450 PS) DC 13.124, DC 13.147	09.13→	 for retarder	**055-OS** **4542-OX** **4752-OC**			Parker-Racor System (Parker Racor, Bio Diesel)	**4144-FS** **4179-FX** **4645-FS** **4661-FX** **4955-FS**	(LH)	**044-OH** **4199-AC** **4956-OH**
R 460 338 kW (460 PS) DC 13.106	01.11→		**055-OS** **4542-OX**			Parker-Racor System	**4144-FS** **4661-FX**		
R 470 345 kW (469-470 PS) DT 12.03, DT 12.06	03.04→		**055-OS**		**4748-AP**	Parker-Racor System	**4144-FS** **4179-FX**		
R 470 345 kW (469-470 PS) DT 12.03, DT 12.06	03.04→		**055-OS**			Parker-Racor System	**4144-FS** **4179-FX**		
R 470 345 kW (469-470 PS) DT 12.03, DT 12.06	03.04→		**055-OS**		**4748-AP**	Parker-Racor System	**4144-FS** **4179-FX**		
R 470 345 kW (469-470 PS) DT 12.03, DT 12.06	03.04→				**4748-AP**		**4179-FX**		

S

© MS Motorservice International GmbH 2021

See disclaimer on page 1

P,G,R,T - series									
R 470 345 kW (469-470 PS) DT 12.03, DT 12.06	03.04→		**055-OS**		**4748-AP**	Parker-Racor System	**4144-FS** **4179-FX**		
R 470 345 kW (469-470 PS) DT 12.03, DT 12.06	03.04→		**055-OS**		**4748-AP**	Parker-Racor System	**4144-FS** **4179-FX**		
R 470 345 kW (469-470 PS) DT 12.03, DT 12.06	04.04→		**055-OS**		**4748-AP**	Parker-Racor System	**4144-FS** **4179-FX**		
R 470 345 kW (469-470 PS) DT 12.03, DT 12.06	04.04→		**055-OS**		**4748-AP**	Parker-Racor System	**4144-FS** **4179-FX**		
R 470 345 kW (469-470 PS) DT 12.03, DT 12.06	04.04→		**055-OS**		**4748-AP**	Parker-Racor System	**4144-FS** **4179-FX**		
R 470 346 kW (470 PS) DC 13.08	09.07→		**055-OS**			Parker-Racor System	**4144-FS**		
R 480 353 kW (480 PS) DT 12.17	04.04→		**055-OS**	Donaldson System - OE: 1421022	**522-AR**	Parker-Racor System	**4144-FS**	AdBlue/ SCR-System	**4176-UX**
			4542-OX		**624-AR**		**4179-FX**	(LH)	**044-OH**
		for retarder	**4752-OC**				**4478-FX**		**4199-AC**
						(Parker Racor, Bio Diesel)	**4645-FS**		**4956-OH**
							4661-FX		
							4955-FS		
R 480 353 kW (480 PS) DT 12.17	04.04→		**055-OS**	Donaldson System - OE: 1421022	**522-AR**	Parker-Racor System	**4144-FS**	AdBlue/ SCR-System	**4176-UX**
			4542-OX		**624-AR**		**4179-FX**	(LH)	**044-OH**
		for retarder	**4752-OC**				**4478-FX**		**4199-AC**
						(Parker Racor, Bio Diesel)	**4645-FS**		**4956-OH**
							4661-FX		
							4955-FS		
R 480 353 kW (480 PS) DT 12.17	04.04→		**055-OS**	Donaldson System - OE: 1421022	**522-AR**	Parker-Racor System	**4144-FS**	(LH)	**044-OH**
			4542-OX		**624-AR**		**4179-FX**		**4199-AC**
		for retarder	**4752-OC**				**4478-FX**		**4956-OH**
						(Parker Racor, Bio Diesel)	**4645-FS**		
							4661-FX		
							4955-FS		
R 480 353 kW (480 PS) DT 12.17	04.04→		**055-OS**	Donaldson System - OE: 1421022	**522-AR**	Parker-Racor System	**4144-FS**	AdBlue/ SCR-System	**4176-UX**
			4542-OX		**624-AR**		**4179-FX**	(LH)	**044-OH**
		for retarder	**4752-OC**				**4478-FX**		**4199-AC**
						(Parker Racor, Bio Diesel)	**4645-FS**		**4956-OH**
							4661-FX		
							4955-FS		
R 480 353 kW (480 PS) DC 13.07, DC 13.110, DC 13.111	04.04→		**055-OS**			Parker-Racor System	**4144-FS**		

S

See disclaimer on page 1

© MS Motorservice International GmbH 2021

P,G,R,T - series									
R 480 353 kW (480 PS) DC 13.07	07.04→		**055-OS**			Parker-Racor System	**4144-FS**		
R 480 353 kW (480 PS) DC 13.07	07.04→		**055-OS**			Parker-Racor System	**4144-FS**		
R 480 353 kW (480 PS) DT 12.17	09.05→		**055-OS**			Parker-Racor System	**4144-FS**	AdBlue/ SCR-System	**4176-UX**
R 480 353 kW (480 PS) DC 13.07, DC 13.101, DC 13.110, DC 13.111	09.07→		**055-OS**			Parker-Racor System	**4144-FS**		
R 480 353 kW (480 PS) DC 13.07, DC 13.110, DC 13.111	04.10→		**055-OS**			Parker-Racor System	**4144-FS**		
R 480 353 kW (480 PS) DC 13.07, DC 13.110, DC 13.111	04.10→		**055-OS**			Parker-Racor System	**4144-FS**		
R 480 353 kW (480 PS) DC 13.07, DC 13.110, DC 13.111	04.10→		**055-OS**			Parker-Racor System	**4144-FS**		
R 480 353 kW (480 PS) DC 13.07	04.10→		**055-OS**			Parker-Racor System	**4144-FS**		
R 480 353 kW (480 PS) DT 12.17	04.10→		**055-OS**			Parker-Racor System	**4144-FS**	AdBlue/ SCR-System	**4176-UX**
R 480 353 kW (480 PS) DC 13.07	10.10→		**055-OS**			Parker-Racor System	**4144-FS**		
R 480 353 kW (480 PS) DC 13.07, DC 13.101, DC 13.110, DC 13.111	10.10→		**055-OS**			Parker-Racor System	**4144-FS**		
R 480 353 kW (480 PS) DC 13.07, DC 13.110, DC 13.111	01.12→		**055-OS**			Parker-Racor System	**4144-FS**		
R 480	01.12→		**055-OS**			Parker-Racor System	**4144-FS**		
R 480	01.12→		**055-OS**			Parker-Racor System	**4144-FS**		
R 480	01.12→		**055-OS**			Parker-Racor System	**4144-FS**		
R 490 360 kW (490 PS) DC 13.125	09.12→		**055-OS**			Parker-Racor System	**4144-FS**		
R 490 360 kW (490 PS) DC 13.125	09.12→		**055-OS**			Parker-Racor System	**4144-FS**		
R 490 360 kW (490 PS) DC 13.125	09.12→		**055-OS**			Parker-Racor System	**4144-FS**		
R 500 368 kW (500 PS) DC 16.04, DC 16.06, DC 16.09, DC 16.19	03.04→		**4023-OX**		**4121-AP**		**4179-FX**	AdBlue/ SCR-System, 02.06→	**4176-UX**
		for retarder	**4752-OC**		**4628-AR**	(Parker Racor, Bio Diesel)	**4645-FS**	(LH)	**044-OH**
		(HG)	**657-OS**		**4630-AR**		**4661-FX**		**4199-AC**
					4653-AR		**4955-FS**		**4956-OH**
									617-AD
									768-AC
R 500 368 kW (500 PS) DC 16.22	03.04→		**4023-OX**		**4121-AP**		**4179-FX**	(LH)	**044-OH**
		for retarder	**4752-OC**		**4628-AR**	(Parker Racor, Bio Diesel)	**4645-FS**		**4199-AC**
		(HG)	**657-OS**		**4630-AR**		**4661-FX**		**4956-OH**
					4653-AR		**4955-FS**		**617-AD**
									768-AC

S

© MS Motorservice International GmbH 2021

See disclaimer on page 1

P,G,R,T - series									
R 500 368 kW (500 PS) DC 16.04, DC 16.06, DC 16.09, DC 16.19, DC 16.22	03.04→		**4023-OX**		**4121-AP**		**4179-FX**	AdBlue/ SCR-System	**4176-UX**
		for retarder	**4752-OC**		**4628-AR**	(Parker Racor, Bio Diesel)	**4645-FS**	(LH)	**044-OH**
			657-OS		**4630-AR**		**4661-FX**		**4199-AC**
					4653-AR		**4955-FS**		**4956-OH**
									617-AD
									768-AC
R 500 368 kW (500 PS) DC 16.04, DC 16.06, DC 16.09, DC 16.19	03.04→		**4023-OX**		**4121-AP**		**4179-FX**	AdBlue/ SCR-System	**4176-UX**
		for retarder	**4752-OC**		**4628-AR**	(Parker Racor, Bio Diesel)	**4645-FS**	(LH)	**044-OH**
			657-OS		**4630-AR**		**4661-FX**		**4199-AC**
					4653-AR		**4955-FS**		**4956-OH**
									617-AD
									768-AC
R 500 368 kW (500 PS) DC 16.04, DC 16.06, DC 16.09, DC 16.19	03.04→		**4023-OX**		**4121-AP**		**4179-FX**	AdBlue/ SCR-System	**4176-UX**
		for retarder	**4752-OC**		**4628-AR**	(Parker Racor, Bio Diesel)	**4645-FS**	(LH)	**044-OH**
			657-OS		**4630-AR**		**4661-FX**		**4199-AC**
					4653-AR		**4955-FS**		**4956-OH**
									617-AD
									768-AC
R 500 368 kW (500 PS) DC 16.04	03.04→				**4121-AP**			AdBlue/ SCR-System	**4176-UX**
R 500 368 kW (500 PS) DC 16.04	03.04→				**4121-AP**			AdBlue/ SCR-System	**4176-UX**
R 500 368 kW (500 PS) DC 16.04, DC 16.06, DC 16.09, DC 16.19, DC 16.22	04.04→		**4023-OX**		**4121-AP**		**4179-FX**	AdBlue/ SCR-System	**4176-UX**
		for retarder	**4752-OC**		**4628-AR**	(Parker Racor, Bio Diesel)	**4645-FS**	(LH)	**044-OH**
			657-OS		**4630-AR**		**4661-FX**		**4199-AC**
					4653-AR		**4955-FS**		**4956-OH**
									617-AD
									768-AC
R 500 368 kW (500 PS) DC 16.04	04.04→				**4121-AP**			AdBlue/ SCR-System	**4176-UX**
R 500 368 kW (500 PS) DC 16.04	04.04→							AdBlue/ SCR-System	**4176-UX**
R 500 368 kW (500 PS) DC 16.04	01.08→				**4121-AP**			AdBlue/ SCR-System	**4176-UX**
R 500 368 kW (500 PS) DC 16.04	01.08→				**4121-AP**			AdBlue/ SCR-System	**4176-UX**
R 500 368 kW (500 PS) DC 16.19	03.09→				**4121-AP**			AdBlue/ SCR-System	**4176-UX**
R 500 368 kW (500 PS) DC 16.19	03.09→				**4121-AP**			AdBlue/ SCR-System	**4176-UX**
R 520 382 kW (520 PS) DC 16.101	09.12→				**4121-AP**				
R 520 382 kW (520 PS) DC 16.101	07.13→	for retarder	**4752-OC**		**4121-AP**		**4179-FX**	AdBlue/ SCR-System	**4176-UX**
							4661-FX		**4956-OH**
							4955-FS		

S

See disclaimer on page 1

© MS Motorservice International GmbH 2021

P,G,R,T - series									
R 520 382 kW (520 PS) DC 16.101	07.13→	for retarder	**4752-OC**		**4121-AP**		**4179-FX** **4661-FX** **4955-FS**	AdBlue/ SCR-System	**4176-UX** **4956-OH**
R 520 382 kW (520 PS) DC 16.101	07.13→	for retarder	**4752-OC**		**4121-AP**		**4179-FX** **4661-FX** **4955-FS**	AdBlue/ SCR-System	**4176-UX** **4956-OH**
R 560	01.03→							AdBlue/ SCR-System	**4176-UX**
R 560 412 kW (560 PS) DC 16.05, DC 16.18	03.04→	for retarder	**4023-OX** **4752-OC**		**4121-AP** **4628-AR** **4630-AR** **4653-AR**	(Parker Racor, Bio Diesel)	**4179-FX** **4645-FS** **4661-FX** **4955-FS**	AdBlue/ SCR-System (LH)	**4176-UX** **044-OH** **4199-AC** **4956-OH**
R 560 412 kW (560 PS) DC 16.05, DC 16.18	03.04→	for retarder	**4023-OX** **4752-OC**		**4121-AP** **4628-AR** **4630-AR** **4653-AR**	(Parker Racor, Bio Diesel)	**4179-FX** **4645-FS** **4661-FX** **4955-FS**	AdBlue/ SCR-System (LH)	**4176-UX** **044-OH** **4199-AC** **4956-OH**
R 560 412 kW (560 PS) DC 16.05	04.04→				**4121-AP**			AdBlue/ SCR-System	**4176-UX**
R 560 412 kW (560 PS) DC 16.05	09.04→				**4121-AP**			AdBlue/ SCR-System	**4176-UX**
R 560 412 kW (560 PS) DC 16.05	09.06→				**4121-AP**			AdBlue/ SCR-System	**4176-UX**
R 560 412 kW (560 PS) DC 16.05	09.06→				**4121-AP**			AdBlue/ SCR-System	**4176-UX**
R 560 412 kW (560 PS) DC 16.05	09.06→				**4121-AP**			AdBlue/ SCR-System	**4176-UX**
R 560 412 kW (560 PS) DC 16.05, DC 16.18	03.08→	for retarder	**4023-OX** **4752-OC**		**4121-AP** **4628-AR** **4630-AR** **4653-AR**	(Parker Racor, Bio Diesel)	**4179-FX** **4645-FS** **4661-FX** **4955-FS**	AdBlue/ SCR-System (LH)	**4176-UX** **044-OH** **4199-AC** **4956-OH**
R 560 412 kW (560 PS) DC 16.18	03.09→				**4121-AP**			AdBlue/ SCR-System	**4176-UX**
R 560 412 kW (560 PS) DC 16.18	03.09→				**4121-AP**			AdBlue/ SCR-System	**4176-UX**
R 560, P 560 412 kW (560 PS) DC 16.05	07.09→				**4121-AP**			AdBlue/ SCR-System	**4176-UX**
R 560, P 560 412 kW (560 PS) DC 16.05	07.09→				**4121-AP**			AdBlue/ SCR-System	**4176-UX**
R 580 426 kW (580 PS) DC 16.03	03.04→ 09.06	for retarder (HG)	**4023-OX** **4752-OC** **657-OS**		**4121-AP** **4628-AR** **4630-AR** **4653-AR**	(Parker Racor, Bio Diesel)	**4179-FX** **4645-FS** **4661-FX** **4955-FS**	AdBlue/ SCR-System, 02.06→	**4176-UX** **4199-AC** **4956-OH** **617-AD** **768-AC**

S

© MS Motorservice International GmbH 2021

See disclaimer on page 1

P,G,R,T - series									
R 580 426 kW (580 PS) DC 16.03	03.04→		**4023-OX**		**4121-AP**		**4179-FX**	AdBlue/ SCR-System	**4176-UX**
		for retarder	**4752-OC**		**4628-AR**	(Parker Racor, Bio Diesel)	**4645-FS**		**4199-AC**
			657-OS		**4630-AR**		**4661-FX**		**4956-OH**
					4653-AR		**4955-FS**		**617-AD**
									768-AC
R 580 426 kW (580 PS) DC 16.03	03.04→		**4023-OX**		**4121-AP**		**4179-FX**	AdBlue/ SCR-System	**4176-UX**
		for retarder	**4752-OC**		**4628-AR**	(Parker Racor, Bio Diesel)	**4645-FS**		**4199-AC**
			657-OS		**4630-AR**		**4661-FX**		**4956-OH**
					4653-AR		**4955-FS**		**617-AD**
									768-AC
R 580 426 kW (580 PS) DC 16.03	03.04→		**4023-OX**		**4121-AP**		**4179-FX**	AdBlue/ SCR-System	**4176-UX**
		for retarder	**4752-OC**		**4628-AR**	(Parker Racor, Bio Diesel)	**4645-FS**		**4199-AC**
			657-OS		**4630-AR**		**4661-FX**		**4956-OH**
					4653-AR		**4955-FS**		**617-AD**
									768-AC
R 580 426 kW (580 PS) DC 16.03	04.04→		**4023-OX**		**4121-AP**		**4179-FX**	AdBlue/ SCR-System	**4176-UX**
		for retarder	**4752-OC**		**4628-AR**	(Parker Racor, Bio Diesel)	**4645-FS**		**4199-AC**
			657-OS		**4630-AR**		**4661-FX**		**4956-OH**
					4653-AR		**4955-FS**		**617-AD**
									768-AC
R 580 426 kW (580 PS) DC 16.03	04.04→		**4023-OX**		**4121-AP**		**4179-FX**	AdBlue/ SCR-System	**4176-UX**
		for retarder	**4752-OC**		**4628-AR**	(Parker Racor, Bio Diesel)	**4645-FS**		**4199-AC**
			657-OS		**4630-AR**		**4661-FX**		**4956-OH**
					4653-AR		**4955-FS**		**617-AD**
									768-AC
R 580 426-427 kW (579-581 PS) DC 16.102	09.13→				**4121-AP**			AdBlue/ SCR-System	**4176-UX**
R 580 426-427 kW (579-581 PS) DC 16.102	09.13→				**4121-AP**			AdBlue/ SCR-System	**4176-UX**
R 580 426-427 kW (579-581 PS) DC 16.102	09.13→				**4121-AP**			AdBlue/ SCR-System	**4176-UX**
R 580 426-427 kW (579-581 PS) DC 16.102	09.13→							AdBlue/ SCR-System	**4176-UX**
R 580 426-427 kW (579-581 PS) DC 16.102	09.13→				**4121-AP**			AdBlue/ SCR-System	**4176-UX**
R 580 426-427 kW (579-581 PS) DC 16.102	09.13→				**4121-AP**			AdBlue/ SCR-System	**4176-UX**
R 580 426-427 kW (579-581 PS) DC 16.102	09.13→				**4121-AP**			AdBlue/ SCR-System	**4176-UX**
R 580 426-427 kW (579-581 PS) DC 16.102	09.13→				**4121-AP**			AdBlue/ SCR-System	**4176-UX**
R 580 426-427 kW (579-581 PS) DC 16.102	01.14→				**4121-AP**			AdBlue/ SCR-System	**4176-UX**

S

See disclaimer on page 1

© MS Motorservice International GmbH 2021

P,G,R,T - series									
R 580 426-427 kW (579-581 PS) DC 16.102	01.14→				**4121-AP**			AdBlue/ SCR-System	**4176-UX**
R 580, P 580 426 kW (580 PS) DC 16.03	07.09→				**4121-AP**			AdBlue/ SCR-System	**4176-UX**
R 620 456 kW (620 PS) DC 16.08, DC 16.17	03.04→		**4023-OX**		**4121-AP**		**4179-FX**	AdBlue/ SCR-System	**4176-UX**
		for retarder	**4752-OC**		**4628-AR**	(Parker Racor, Bio Diesel)	**4645-FS**	(LH)	**044-OH**
					4630-AR		**4661-FX**		**4199-AC**
					4653-AR		**4955-FS**		**4956-OH**
R 620 456 kW (620 PS) DC 16.08, DC 16.17	03.04→		**4023-OX**		**4121-AP**		**4179-FX**	AdBlue/ SCR-System	**4176-UX**
		for retarder	**4752-OC**		**4628-AR**	(Parker Racor, Bio Diesel)	**4645-FS**	(LH)	**044-OH**
					4630-AR		**4661-FX**		**4199-AC**
					4653-AR		**4955-FS**		**4956-OH**
R 620 456 kW (620 PS) DT 16.08	03.04→				**4121-AP**				
R 620 456 kW (620 PS) DC 16.08	10.04→				**4121-AP**			AdBlue/ SCR-System	**4176-UX**
R 620 456 kW (620 PS) DC 16.08	10.04→				**4121-AP**			AdBlue/ SCR-System	**4176-UX**
R 620 456 kW (620 PS) DC 16.08	09.05→							AdBlue/ SCR-System	**4176-UX**
R 620 456 kW (620 PS) DC 16.08	02.06→		**4023-OX**		**4121-AP**		**4179-FX**	AdBlue/ SCR-System, 05.06→	**4176-UX**
		for retarder	**4752-OC**		**4628-AR**	(Parker Racor, Bio Diesel)	**4645-FS**	(LH)	**044-OH**
					4630-AR		**4661-FX**		**4199-AC**
					4653-AR		**4955-FS**		**4956-OH**
R 620 456 kW (620 PS) DC 16.08, DC 16.17	11.06→				**4121-AP**			AdBlue/ SCR-System	**4176-UX**
R 620 456 kW (620 PS) DC 16.08, DC 16.17	11.06→				**4121-AP**			AdBlue/ SCR-System	**4176-UX**
R 620 456 kW (620 PS) DC 16.17	11.06→				**4121-AP**			AdBlue/ SCR-System	**4176-UX**
R 620 456 kW (620 PS) DC 16.17	11.06→				**4121-AP**			AdBlue/ SCR-System	**4176-UX**
R 620 456 kW (620 PS) DC 16.17	11.06→				**4121-AP**			AdBlue/ SCR-System	**4176-UX**
R 620 456 kW (620 PS) DC 16.08, DC 16.17	03.08→		**4023-OX**		**4121-AP**		**4179-FX**	AdBlue/ SCR-System	**4176-UX**
		for retarder	**4752-OC**		**4628-AR**	(Parker Racor, Bio Diesel)	**4645-FS**	(LH)	**044-OH**
					4630-AR		**4661-FX**		**4199-AC**
					4653-AR		**4955-FS**		**4956-OH**
R 620 456 kW (620 PS) DC 16.17	03.09→							AdBlue/ SCR-System	**4176-UX**
R 620 456 kW (620 PS) DC 16.08, DC 16.17	03.09→				**4121-AP**			AdBlue/ SCR-System	**4176-UX**
R 730 537 kW (730 PS) DC 16.21	04.10→	for retarder	**4752-OC**		**4121-AP**		**4179-FX**	AdBlue/ SCR-System	**4176-UX**
							4661-FX		**4956-OH**
							4955-FS		

S

© MS Motorservice International GmbH 2021

See disclaimer on page 1

P,G,R,T - series									
R 730 537 kW (730 PS) DC 16.21	04.10→	for retarder	**4752-OC**		**4121-AP**		**4179-FX** **4661-FX** **4955-FS**	AdBlue/ SCR-System	**4176-UX** **4956-OH**
R 730 537 kW (730 PS) DC 16.21	04.10→	for retarder	**4752-OC**		**4121-AP**		**4179-FX** **4661-FX** **4955-FS**	AdBlue/ SCR-System	**4176-UX** **4956-OH**
R 730 537 kW (730 PS) DC 16.21	04.10→	for retarder	**4752-OC**		**4121-AP**		**4179-FX** **4661-FX** **4955-FS**	AdBlue/ SCR-System	**4176-UX** **4956-OH**
R 730 537 kW (730 PS) DC 16.21	04.10→	for retarder	**4752-OC**		**4121-AP**		**4179-FX** **4661-FX** **4955-FS**	AdBlue/ SCR-System	**4176-UX** **4956-OH**
R 730 537 kW (730 PS) DC 16.21	04.10→	for retarder	**4752-OC**		**4121-AP**		**4179-FX** **4661-FX** **4955-FS**	AdBlue/ SCR-System	**4176-UX** **4956-OH**
R 730 537 kW (730 PS) DC 16.21	10.10→	for retarder	**4752-OC**		**4121-AP**		**4179-FX** **4661-FX** **4955-FS**	AdBlue/ SCR-System	**4176-UX** **4956-OH**
R 730 537 kW (730 PS) DC 16.21	10.10→	for retarder	**4752-OC**		**4121-AP**		**4179-FX** **4661-FX** **4955-FS**	AdBlue/ SCR-System	**4176-UX** **4956-OH**
R 730 537 kW (730 PS) DC 16.21	10.10→	for retarder	**4752-OC**		**4121-AP**		**4179-FX** **4661-FX** **4955-FS**	AdBlue/ SCR-System	**4176-UX** **4956-OH**
R 730 537 kW (730 PS) DC 16.21	10.10→	for retarder	**4752-OC**		**4121-AP**		**4179-FX** **4661-FX** **4955-FS**	AdBlue/ SCR-System	**4176-UX** **4956-OH**
R 730 537 kW (730 PS) DC 16.21	10.10→	for retarder	**4752-OC**		**4121-AP**		**4179-FX** **4661-FX** **4955-FS**	AdBlue/ SCR-System	**4176-UX** **4956-OH**
R 730 537 kW (730 PS) DC 16.21	10.10→	for retarder	**4752-OC**		**4121-AP**		**4179-FX** **4661-FX** **4955-FS**	AdBlue/ SCR-System	**4176-UX** **4956-OH**
R 730 537 kW (730 PS) DC 16.21	10.10→	for retarder	**4752-OC**		**4121-AP**		**4179-FX** **4661-FX** **4955-FS**	AdBlue/ SCR-System	**4176-UX** **4956-OH**
R 730 537 kW (730 PS) DC 16.21	10.10→	for retarder	**4752-OC**		**4121-AP**		**4179-FX** **4661-FX** **4955-FS**	AdBlue/ SCR-System	**4176-UX** **4956-OH**
R 730 537 kW (730 PS) DC 16.21	10.10→	for retarder	**4752-OC**		**4121-AP**		**4179-FX** **4661-FX** **4955-FS**	AdBlue/ SCR-System	**4176-UX** **4956-OH**
R 730 537 kW (730 PS) DC 16.21	10.10→	for retarder	**4752-OC**		**4121-AP**		**4179-FX** **4661-FX** **4955-FS**	AdBlue/ SCR-System	**4176-UX** **4956-OH**

S

See disclaimer on page 1

© MS Motorservice International GmbH 2021

P,G,R,T - series									
T 420 309 kW (420 PS) DC 12.06, DC 12.14, DC 12.15, DC 12.22, DC 12.23	06.04→		**055-OS** **660-OS**			Parker-Racor System	**4144-FS**	AdBlue/ SCR-System	**4176-UX**
T 420 309 kW (420 PS) DT 12.11, DT 12.12, DT 12.14	06.04→		**055-OS**			Parker-Racor System	**4144-FS**	AdBlue/ SCR-System	**4176-UX**
T 470 345 kW (469-470 PS) DT 12.03, DT 12.06, DT 12.15	06.04→		**055-OS**			Parker-Racor System	**4144-FS**	AdBlue/ SCR-System	**4176-UX**
T 470 345 kW (470 PS) DT 12.06	09.04→ 10.05		**055-OS**	Donaldson System OE:1869993	**4334-AR**	Parker-Racor System	**4144-FS**	AdBlue/ SCR-System	**4176-UX**
		for retarder	**4752-OC**		**4748-AP**		**4179-FX**	(LH)	**044-OH**
		(HG)	**657-OS**	Donaldson System - OE: 1421022	**522-AR**		**4478-FX**		**4956-OH**
				KNECHT system	**624-AR**		**4955-FS**		**768-AC**
								→09.05	**617-AD**
T 500 368 kW (500 PS) DC 16.04, DC 16.06, DC 16.09, DC 16.19	06.04→				**4121-AP**			AdBlue/ SCR-System	**4176-UX**
G 340, P 340, R 340 250 kW (340 PS) DC 12.10	04.04→		**055-OS**	Donaldson System OE:1869993	**4334-AR**	Parker-Racor System	**4144-FS**	(LH)	**044-OH**
		for retarder	**4752-OC**		**4748-AP**		**4179-FX**		**4199-AC**
			660-OS	(25), special equipment	**532-AR**		**4478-FX**		**4956-OH**
							4955-FS		
G 380 279-280 kW (379-381 PS) DC 12.13, DC 12.18	09.05→		**055-OS** **660-OS**			Parker-Racor System	**4144-FS**		
G 380 279-280 kW (379-381 PS) DC 12.13, DC 12.18	09.05→		**055-OS** **660-OS**			Parker-Racor System	**4144-FS**		
G 380 279-280 kW (379-381 PS) DC 12.13, DC 12.18	09.05→		**055-OS** **660-OS**			Parker-Racor System	**4144-FS**		
G 380, P 380, R 380 279-280 kW (379-381 PS) DC 12.13, DC 12.17, DC 12.18	04.04→		**055-OS**	Donaldson System OE:1869993	**4334-AR**	Parker-Racor System	**4144-FS**	AdBlue/ SCR-System	**4176-UX**
		for retarder	**4752-OC**		**4748-AP**		**4179-FX**	(LH)	**044-OH**
			660-OS	(25), special equipment	**532-AR**		**4478-FX**		**4199-AC**
							4955-FS		**4956-OH**
G 420 309 kW (420 PS) DT 12.12	09.05→		**055-OS**			Parker-Racor System	**4144-FS**		
G 420 309 kW (420 PS) DC 12.15	09.05→		**055-OS** **660-OS**			Parker-Racor System	**4144-FS**		
G 420 309 kW (420 PS) DT 12.12	09.05→		**055-OS**			Parker-Racor System	**4144-FS**		
G 420 309 kW (420 PS) DC 12.15	09.05→		**055-OS** **660-OS**			Parker-Racor System	**4144-FS**		
G 440 324 kW (440-441 PS) DC 13.10, DC 13.109, DC 13.121	09.07→		**055-OS**			Parker-Racor System	**4144-FS**		
G 440 324 kW (440-441 PS) DC 13.10, DC 13.109, DC 13.121	09.07→		**055-OS**			Parker-Racor System	**4144-FS**		
G 480 353 kW (480 PS) DT 12.17	09.05→		**055-OS**			Parker-Racor System	**4144-FS**		

S

© MS Motorservice International GmbH 2021

See disclaimer on page 1

P,G,R,T - series									
G 480 353 kW (480 PS) DC 13.07, DC 13.111	09.07→		**055-OS**			Parker-Racor System	**4144-FS**		
G 480 353 kW (480 PS) DC 13.07, DC 13.111	09.07→		**055-OS**			Parker-Racor System	**4144-FS**		
G 480 353 kW (480 PS) DC 13.07, DC 13.111	09.07→		**055-OS**			Parker-Racor System	**4144-FS**		
G 480 353 kW (480 PS) DC 13.07, DC 13.111	09.07→		**055-OS**			Parker-Racor System	**4144-FS**		
P 230 169 kW (230 PS) DC 9.16	09.05→		**055-OS** **660-OS**			Parker-Racor System	**4144-FS**		
P 230 169 kW (230 PS) DC 9.13, DC 9.16	09.07→		**055-OS**	Donaldson System OE:1869993	**4334-AR**	Parker-Racor System	**4144-FS**	(LH)	**044-OH**
			4542-OX		**4748-AP**	Euro 3 application	**4169-FS**		**4199-AC**
		for retarder	**4752-OC**	Donaldson System - OE: 1421022	**522-AR**		**4179-FX**		**4956-OH**
			657-OS	(25), special equipment	**532-AR**		**4478-FX**		**617-AD**
			660-OS		**624-AR**	(Parker Racor, Bio Diesel)	**4645-FS** **4661-FX** **4955-FS**		**768-AC**
P 230 169 kW (230 PS) DC 9.30, DC 9.35, DC 9.39	07.09→		**055-OS** **660-OS**			Parker-Racor System	**4144-FS**		
P 230 169 kW (230 PS) DC 9.30, DC 9.35, DC 9.39	09.09→		**055-OS** **660-OS**			Parker-Racor System	**4144-FS**		
P 250 184 kW (250 PS) DC 09.111, DC 09.114, DC 9.102, DC 9.109	01.11→		**055-OS** **660-OS**			Parker-Racor System	**4144-FS**		
P 250 184 kW (250 PS) DC 09.111, DC 09.114, DC 9.102, DC 9.109	01.11→		**055-OS** **660-OS**			Parker-Racor System	**4144-FS**		
P 270 198-199 kW (270-271 PS) DC 9.12, DC 9.17	04.04→		**055-OS**	Donaldson System OE:1869993	**4334-AR**	Parker-Racor System	**4144-FS**	(LH)	**044-OH**
			4542-OX		**4748-AP**	Euro 3 application	**4169-FS**		**4199-AC**
		for retarder	**4752-OC**	Donaldson System - OE: 1421022	**522-AR**		**4179-FX**		**4956-OH**
			657-OS	(25), special equipment	**532-AR**		**4478-FX**		**617-AD**
			660-OS		**624-AR**		**4661-FX** **4955-FS**		**768-AC**
P 270 198-199 kW (270-271 PS) DC 9.12, DC 9.17	04.04→		**055-OS**	Donaldson System OE:1869993	**4334-AR**	Parker-Racor System	**4144-FS**	(LH)	**044-OH**
			4542-OX		**4748-AP**	Euro 3 application	**4169-FS**		**4199-AC**
		for retarder	**4752-OC**	Donaldson System - OE: 1421022	**522-AR**		**4179-FX**		**4956-OH**
			657-OS	(25), special equipment	**532-AR**		**4478-FX**		**617-AD**
			660-OS		**624-AR**		**4661-FX** **4955-FS**		**768-AC**

S

See disclaimer on page 1

© MS Motorservice International GmbH 2021

P,G,R,T - series									
P 270 198-199 kW (270-271 PS) DC 9.17	04.04→		**055-OS**	Donaldson System OE:1869993	**4334-AR**	Parker-Racor System	**4144-FS**	(LH)	**044-OH**
			4542-OX		**4748-AP**	Euro 3 application	**4169-FS**		**4199-AC**
		for retarder	**4752-OC**	Donaldson System - OE: 1421022	**522-AR**		**4179-FX**		**4956-OH**
			657-OS	(25), special equipment	**532-AR**		**4478-FX**		**617-AD**
			660-OS		**624-AR**		**4661-FX**		**768-AC**
							4955-FS		
P 280 206 kW (280 PS) DC 09.113, DC 9.29, DC 9.36, DC 9.38	07.09→		**055-OS**	Donaldson System OE:1869993	**4334-AR**	Parker-Racor System	**4144-FS**	(LH)	**044-OH**
			4542-OX		**4748-AP**	Euro 3 application	**4169-FS**		**4199-AC**
		for retarder	**4752-OC**	Donaldson System - OE: 1421022	**522-AR**		**4179-FX**		**4956-OH**
			657-OS	(25), special equipment	**532-AR**		**4478-FX**		**617-AD**
			660-OS		**624-AR**		**4661-FX**		**768-AC**
							4955-FS		
P 280 206 kW (280 PS) DC 09.113, DC 9.29, DC 9.36, DC 9.38	09.09→		**055-OS**	Donaldson System OE:1869993	**4334-AR**	Parker-Racor System	**4144-FS**	(LH)	**044-OH**
			4542-OX		**4748-AP**	Euro 3 application	**4169-FS**		**4199-AC**
		for retarder	**4752-OC**	Donaldson System - OE: 1421022	**522-AR**		**4179-FX**		**4956-OH**
			657-OS	(25), special equipment	**532-AR**		**4478-FX**		**617-AD**
			660-OS		**624-AR**		**4661-FX**		**768-AC**
							4955-FS		
P 280 206 kW (280 PS) DC 9.38	09.09→		**055-OS**			Parker-Racor System	**4144-FS**		
			660-OS						
P 310 228 kW (310 PS) DC 9.18	04.04→		**055-OS**	Donaldson System OE:1869993	**4334-AR**	Parker-Racor System	**4144-FS**	(LH)	**044-OH**
		for retarder	**4752-OC**		**4748-AP**	Euro 3 application	**4169-FS**		**4199-AC**
			657-OS	Donaldson System - OE: 1421022	**522-AR**		**4179-FX**		**4956-OH**
			660-OS	(25), special equipment	**532-AR**		**4478-FX**		**617-AD**
					624-AR	(Parker Racor, Bio Diesel)	**4645-FS**		**768-AC**
							4661-FX		
							4955-FS		
P 310 228 kW (310 PS) DC 9.11, DC 9.18	06.04→		**055-OS**			Parker-Racor System	**4144-FS**		
			660-OS						
P 310 228 kW (310 PS) DC 09.110	09.04→		**055-OS**		**4748-AP**	Parker-Racor System	**4144-FS**		
			4542-OX	(25), special equipment	**532-AR**		**4179-FX**		
			660-OS						

S

© MS Motorservice International GmbH 2021

See disclaimer on page 1

P,G,R,T - series									
P 310 228 kW (310 PS) DC 9.11, DC 9.18	09.04→		**055-OS**	Donaldson System OE:1869993	**4334-AR**	Parker-Racor System	**4144-FS**	(LH)	**044-OH**
		for retarder	**4752-OC**		**4748-AP**	Euro 3 application	**4169-FS**		**4199-AC**
			657-OS	Donaldson System - OE: 1421022	**522-AR**		**4179-FX**		**4956-OH**
			660-OS	(25), special equipment	**532-AR**		**4478-FX**		**617-AD**
					624-AR	(Parker Racor, Bio Diesel)	**4645-FS**		**768-AC**
							4661-FX		
							4955-FS		
P 310 228 kW (310 PS) DC 9.18	09.04→		**055-OS**	Donaldson System OE:1869993	**4334-AR**	Parker-Racor System	**4144-FS**	(LH)	**044-OH**
		for retarder	**4752-OC**		**4748-AP**	Euro 3 application	**4169-FS**		**4199-AC**
			657-OS	Donaldson System - OE: 1421022	**522-AR**		**4179-FX**		**4956-OH**
			660-OS	(25), special equipment	**532-AR**		**4478-FX**		**617-AD**
					624-AR	(Parker Racor, Bio Diesel)	**4645-FS**		**768-AC**
							4661-FX		
							4955-FS		
P 310 228 kW (310 PS) DC 09.110, DC 09.115, DC 9.101	04.09→		**055-OS**			Parker-Racor System	**4144-FS**		
			660-OS						
P 320 235 kW (320 PS) DC 9.22, DC 9.32, DC 9.37	07.09→		**055-OS**		**4748-AP**	Parker-Racor System	**4144-FS**		**4956-OH**
			4542-OX	(25), special equipment	**532-AR**		**4179-FX**		
		for retarder	**4752-OC**			(Parker Racor, Bio Diesel)	**4645-FS**		
			660-OS				**4661-FX**		
							4955-FS		
P 320 235 kW (320 PS) DC 9.22, DC 9.32, DC 9.37	09.09→		**055-OS**		**4748-AP**	Parker-Racor System	**4144-FS**		**4956-OH**
			4542-OX	(25), special equipment	**532-AR**		**4179-FX**		
		for retarder	**4752-OC**			(Parker Racor, Bio Diesel)	**4645-FS**		
			660-OS				**4661-FX**		
							4955-FS		
P 320 206 kW (280 PS) DC 9.38	09.09→		**055-OS**			Parker-Racor System	**4144-FS**		
			660-OS						
P 340 250 kW (340 PS) DC 12.10	05.05→		**055-OS**			Parker-Racor System	**4144-FS**		
			660-OS						
P 340, R 340 250 kW (340 PS) DC 11.08	04.04→		**055-OS**		**4748-AP**		**4179-FX**		
			660-OS	(25), special equipment	**532-AR**				
P 360	01.12→		**055-OS**			Parker-Racor System	**4144-FS**		

S

See disclaimer on page 1

© MS Motorservice International GmbH 2021

P,G,R,T - series									
P 380 279-280 kW (379-381 PS) DC 12.13, DC 12.18	09.04→		**055-OS** **660-OS**			Parker-Racor System	**4144-FS**		
P 380, R 380 279 kW (380 PS) DC 11.09	04.04→		**055-OS** **660-OS**	(25), special equipment	**4748-AP** **532-AR**		**4179-FX**		
P 420 309 kW (420 PS) DC 12.06, DC 12.14, DC 12.22, DT 12.11, DT 12.12	01.05→ 12.11		**055-OS**			Parker-Racor System	**4144-FS**		
P 420 309 kW (420 PS) DC 12.15	01.05→ 12.11		**055-OS** **660-OS**			Parker-Racor System	**4144-FS**		
P-SERIES									
440 324 kW (441 PS) DC 13.102		for retarder	**055-OS** **4752-OC**				**4955-FS**		**4956-OH**
490 360 kW (490 PS) DC 13.125	09.13→	for retarder	**055-OS** **4752-OC**			(Parker Racor, Bio Diesel)	**4645-FS** **4661-FX** **4955-FS**		**4956-OH**
PB-SERIES									
GT 13.9 309-353 kW (420-480 PS) DT 12.03, DT 12.12, DT 12.17	09.06→	for retarder	**4752-OC**		**4300-AR**				
GT 13.9 324 kW (441 PS) DC 13.10	09.08→	for retarder	**4542-OX** **4752-OC**		**4300-AR**				
GT 13.9 353 kW (480 PS) DC 13.07	09.08→	for retarder	**4542-OX** **4752-OC**		**4300-AR**		**4661-FX**		
PB 309-353 kW (420-480 PS) DC 12.12, DT 12.03, DT 12.17	11.05→				**4300-AR**				
R-SERIES									
250 184 kW (250 PS) DC 09.111	01.12→	for retarder	**055-OS** **4752-OC**	(25), special equipment	**4748-AP** **532-AR**	(Parker Racor, Bio Diesel)	**4645-FS** **4661-FX** **4955-FS**		**4956-OH**
280 206 kW (280 PS) DC 09.113	07.09→	for retarder	**055-OS** **4752-OC**	(25), special equipment	**4748-AP** **532-AR**	(Parker Racor, Bio Diesel)	**4645-FS** **4661-FX** **4955-FS**		**4956-OH**
320 235 kW (320 PS) DC 09.108	07.09→	for retarder	**055-OS** **4752-OC**	(25), special equipment	**4748-AP** **532-AR**	(Parker Racor, Bio Diesel)	**4645-FS** **4661-FX** **4955-FS**		**4956-OH**
370 272 kW (370 PS) DC 13.116	09.13→	for retarder	**055-OS** **4752-OC**			(Parker Racor, Bio Diesel)	**4645-FS** **4661-FX** **4955-FS**		**4956-OH**
490 360 kW (490 PS) DC 13.125	09.13→	for retarder	**055-OS** **4752-OC**				**4661-FX** **4955-FS**		**4956-OH**

S

© MS Motorservice International GmbH 2021

See disclaimer on page 1

T-SERIES									
310 228 kW (310 PS) DC 9.11	09.04→		**055-OS**	(25), special equipment	**532-AR**		**4661-FX**		**4956-OH**
		for retarder	**4752-OC**				**4955-FS**		
380 279-280 kW (380 PS) DC 11.09, DC11-380	09.04→ 12.05		**055-OS**		**4748-AP**	Euro 3 application	**4169-FS**	(LH)	**044-OH**
		for retarder	**4752-OC**	Donaldson System - OE: 1421022	**522-AR**		**4955-FS**		**4956-OH**
		(HG)	**657-OS**	(25), special equipment	**532-AR**				**768-AC**
				KNECHT system	**624-AR**			→09.05	**617-AD**
420 309 kW (420 PS) DC 12.14	09.04→ 10.05		**055-OS**		**4748-AP**	Euro 3 application	**4169-FS**	(LH)	**044-OH**
		for retarder	**4752-OC**	Donaldson System - OE: 1421022	**522-AR**		**4478-FX**		**4956-OH**
		(HG)	**657-OS**	(25), special equipment	**532-AR**		**4955-FS**		**768-AC**
				KNECHT system	**624-AR**			→09.05	**617-AD**
420 309 kW (420 PS) DC12-420, DT 12.11, DT 12.12	09.04→ 12.05		**055-OS**		**4748-AP**	Euro 3 application	**4169-FS**	(LH)	**044-OH**
		for retarder	**4752-OC**	Donaldson System - OE: 1421022	**522-AR**		**4478-FX**		**4956-OH**
		(HG)	**657-OS**	KNECHT system	**624-AR**		**4955-FS**		**768-AC**
								→09.05	**617-AD**
500 368 kW (500 PS) DC 16.04	09.04→ 10.05		**4023-OX**		**4121-AP**		**4179-FX**		**4956-OH**
		for retarder	**4752-OC**		**4628-AR**		**4955-FS**		**617-AD**
		(HG)	**657-OS**		**4630-AR**				**768-AC**
					4653-AR				
580 426 kW (580 PS) DC 16.03	09.04→ 10.05		**4023-OX**		**4121-AP**		**4179-FX**		**4956-OH**
		for retarder	**4752-OC**		**4628-AR**		**4955-FS**		**617-AD**
		(HG)	**657-OS**		**4630-AR**				**768-AC**
					4653-AR				
TOURING									
HD 12 324-353 kW (441-480 PS) DC 13.07, DC 13.10	02.10→		**4542-OX**		**4300-AR**		**4661-FX**		
		for retarder	**4752-OC**						
ENGINE									
ENGINE 140-149 kW (190-203 PS) D 11	08.71→ 06.89		**215-OS**						
ENGINE 115-120 kW (157-163 PS) D 8	08.61→ 07.86		**215-OS**				**079-FS**		
ENGINE 228-283 kW (310-385 PS) DS 11.34, DS 14	11.76→		**215-OS**					(LH)	**044-OH**

S

See disclaimer on page 1

© MS Motorservice International GmbH 2021

131 (131A)									
2.4 Diesel 52-55 kW (72-75 PS) 8144.61	06.78→ 12.86						**030-FC**		
ALHAMBRA (710, 711)									
1.4 TSI 110 kW (150 PS) CAVA, CNWB, CTHA	06.10→		**4544-OS**	for cold areas	**608-AP** **9009-AP**		**4686-FP**		**749-AC** **750-ACC**
1.4 TSI 110 kW (150 PS) CZDA, DJKA	05.15→		**4678-OS**				**4686-FP**		
1.8 TSI 118 kW (160 PS) CDAA	11.12→				**608-AP**		**4686-FP**		
2.0 TDI 103 kW (140 PS) CFFB	06.10→		**4502-OX**	for cold areas	**608-AP** **9009-AP**		**4504-FX**		**749-AC** **750-ACC**
2.0 TDI 125 kW (170 PS) CFGB	06.10→ 02.13		**4502-OX**	for cold areas	**608-AP** **9009-AP**		**4504-FX**		**749-AC** **750-ACC**
2.0 TDI 100 kW (136 PS) CFFA	06.10→ 05.11		**4502-OX**	for cold areas	**608-AP** **9009-AP**		**4504-FX**		**749-AC** **750-ACC**
2.0 TDI 85 kW (116 PS) CFFE	05.11→		**4502-OX**	for cold areas	**608-AP** **9009-AP**		**4504-FX**		
2.0 TDI 85 kW (115 PS) CUVA, DFLD, DLTC	05.11→			for cold areas	**608-AP** **9009-AP**		**4504-FX**		
2.0 TDI 130 kW (177 PS) CFGC	11.12→		**4502-OX**	for cold areas	**608-AP** **9009-AP**		**4504-FX**		
2.0 TDI 130 kW (177 PS) DLUB	11.12→			for cold areas	**608-AP** **9009-AP**		**4504-FX**		
2.0 TDI 110 kW (150 PS) CUVC	05.15→			for cold areas	**608-AP** **9009-AP**		**4504-FX**		
2.0 TDI 110 kW (150 PS) DFLA	05.15→			for cold areas	**9009-AP**				
2.0 TDI 110 kW (150 PS) DLTA	05.15→			for cold areas	**9009-AP**		**4504-FX**		
2.0 TDI 135 kW (184 PS) CUWA, DFMA	05.15→			for cold areas	**608-AP** **9009-AP**		**4504-FX**		
2.0 TDI 4Drive 103 kW (140 PS) CFFB	05.11→		**4502-OX**	for cold areas	**608-AP** **9009-AP**		**4504-FX**		**749-AC** **750-ACC**
2.0 TDI 4Drive 110 kW (150 PS) CUVC, DFLA	05.15→			for cold areas	**608-AP** **9009-AP**		**4504-FX**		
2.0 TDI 4Drive 135 kW (184 PS) DFMA	05.16→			for cold areas	**9009-AP**		**4504-FX**		
2.0 TDi 4Drive 130 kW (177 PS) DLUB	11.18→			for cold areas	**608-AP** **9009-AP**		**4504-FX**		
2.0 TSI 147 kW (200 PS) CCZA	11.10→ 05.12		**4297-OS**		**608-AP**		**4686-FP**		**749-AC** **750-ACC**
2.0 TSI 162 kW (220 PS) DEDA	05.15→				**608-AP**		**4686-FP**		

S

© MS Motorservice International GmbH 2021

See disclaimer on page 1

ALHAMBRA (7V8, 7V9)									
1.8 T 20V 110 kW (150 PS) AJH, AWC	10.97→ 03.10		**529-OS**	→06.00 07.00→	**519-AP** **606-AP**	(P)	**032-FP** **632-FP**		**713-AC**
1.9 TDI 66 kW (90 PS) 1Z, AHU	04.96→ 03.10		**513-OS**		**519-AP**		**182-FP**		**713-AC**
1.9 TDI 81 kW (110 PS) AFN, AVG	08.96→ 06.00		**513-OS**		**519-AP**		**182-FP**		**713-AC**
1.9 TDI 85 kW (115 PS) AUY	06.00→ 03.10		**488-OX**		**606-AP**		**649-FP**		**713-AC**
1.9 TDI 85 kW (115 PS) BVK	06.00→ 03.10		**488-OX** **505-OX**		**606-AP**		**649-FP**		**713-AC**
1.9 TDI 66 kW (90 PS) ANU	08.00→ 03.10		**488-OX**		**606-AP**		**649-FP**		**713-AC**
1.9 TDI 96-112 kW (130-152 PS) ASZ	11.02→ 11.08		**505-OX**		**606-AP**		**649-FP**		**713-AC**
1.9 TDI 110 kW (150 PS) BTB	05.05→ 05.07		**505-OX**		**606-AP**		**649-FP**		**713-AC**
1.9 TDI 4motion 85 kW (115 PS) AUY	06.00→ 03.10		**488-OX**		**606-AP**		**649-FP**		**713-AC**
1.9 TDI 4motion 85 kW (115 PS) BVK	06.00→ 03.10		**488-OX** **505-OX**		**606-AP**		**649-FP**		**713-AC**
2.0 TDI 103 kW (140 PS) BRT	11.05→ 03.10		**505-OX**		**606-AP**		**649-FP**		**713-AC**
2.0 i 85 kW (115 PS) ADY, ATM	04.96→ 03.10		**529-OS**	→06.00 07.00→	**519-AP** **606-AP**	(P)	**032-FP** **632-FP**		**713-AC**
2.8 V6 150 kW (204 PS) AUE, AYL	06.00→ 03.10		**505-OX**		**606-AP**	(P)	**032-FP** **632-FP**		**713-AC**
2.8 V6 4motion 150 kW (204 PS) AUE, AYL	06.00→ 03.10		**505-OX**		**606-AP**	(P)	**032-FP** **632-FP**		**713-AC**
ALTEA (5P1)									
1.2 TSI 77 kW (105 PS) CBZB	04.10→		**4544-OS**		**901-AR**	01.11→12.13	**971-FP** **625-FP**		**749-AC** **750-ACC**
1.4 16V 63 kW (86 PS) BXW	05.06→		**188-OS** **225-OS**		**4106-AP**	with integrated pressure regulator (4bar)	**4289-FP**		**749-AC** **750-ACC**
1.4 16V 63 kW (85 PS) CGGB	05.06→		**188-OS** **225-OS**		**4106-AP**	with integrated pressure regulator (4bar) 01.11→12.13	**4289-FP** **625-FP**		**749-AC** **750-ACC**
1.4 TSI 92 kW (125 PS) CAXC	11.07→	→5P_8_090 000 5P_8_090 001→	**4544-OS** **682-OX** **4298-OS**		**901-AR**	01.11→12.13	**971-FP** **625-FP**		**749-AC** **750-ACC**
1.6 75 kW (102 PS) BGU, BSE, BSF	03.04→		**529-OS**		**901-AR**	with integrated pressure regulator (4bar) →11.05	**4289-FP** **625-FP**		**749-AC** **750-ACC**
1.6 75 kW (102 PS) CCSA	03.04→		**529-OS**		**901-AR**	with integrated pressure regulator (4bar) 01.11→12.13	**4289-FP** **625-FP**		**749-AC** **750-ACC**

S

See disclaimer on page 1

© MS Motorservice International GmbH 2021

ALTEA (5P1)									
1.6 LPG 75 kW (102 PS) CHGA	09.09→				**901-AR**				
1.6 Multifuel 75 kW (102 PS) CMXA	11.10→ 05.11				**901-AR**				
1.6 TDI 77 kW (105 PS) CAYC	10.09→		**4502-OX**	for cold areas	**608-AP** **9009-AP**		**4108-FC**		**749-AC** **750-ACC**
1.6 TDI 66 kW (90 PS) CAYB	11.10→		**4502-OX**	for cold areas	**608-AP** **9009-AP**		**4108-FC**		**749-AC** **750-ACC**
1.8 TFSI 118 kW (160 PS) BYT, BZB	01.07→		**4297-OS**		**608-AP**		**971-FP**		**749-AC** **750-ACC**
1.8 TFSI 118 kW (160 PS) CDAA	01.07→		**4297-OS**		**608-AP**	01.11→12.13	**971-FP** **625-FP**		**749-AC** **750-ACC**
1.9 TDI 77 kW (105 PS) BJB, BKC, BLS, BXE	04.04→		**505-OX**	for cold areas	**608-AP** **9009-AP**	UFI	**4108-FC** **900-FC**		**749-AC** **750-ACC**
1.9 TDI 66 kW (90 PS) BXF	08.09→		**505-OX**	for cold areas	**608-AP** **9009-AP**	UFI	**4108-FC** **900-FC**		**749-AC** **750-ACC**
2.0 FSI 110 kW (150 PS) BLR, BLY, BVY, BVZ	05.04→ 03.09		**690/3-OX**		**901-AR**		**971-FP**		**749-AC** **750-ACC**
2.0 TDI 100 kW (136 PS) AZV	03.04→ 05.09		**505-OX**	for cold areas	**608-AP** **9009-AP**	UFI	**4108-FC** **900-FC**		**749-AC** **750-ACC**
2.0 TDI 103 kW (140 PS) BMM	11.05→		**505-OX**	for cold areas	**608-AP** **9009-AP**		**4108-FC**		**749-AC** **750-ACC**
2.0 TDI 125 kW (170 PS) BMN, CEGA	03.06→		**505-OX**	for cold areas	**608-AP** **9009-AP**	UFI	**4108-FC** **900-FC**		**749-AC** **750-ACC**
2.0 TDI 16V 103 kW (140 PS) CFHC	03.04→		**4502-OX**	for cold areas	**608-AP** **9009-AP**	UFI	**4108-FC** **900-FC**		**749-AC** **750-ACC**
2.0 TDI 16V 103 kW (140 PS) BKD	06.04→		**505-OX**	for cold areas	**608-AP** **9009-AP**	UFI	**4108-FC** **900-FC**		**749-AC** **750-ACC**
2.0 TDI 16V 4WD 103 kW (140 PS) CFHC	10.10→		**4502-OX**	for cold areas	**608-AP** **9009-AP**		**4108-FC** **4146-FX** **900-FC**		
2.0 TFSI 147 kW (200 PS) BWA	04.06→ 05.09		**690/3-OX**		**4070-AP**		**971-FP**		**749-AC** **750-ACC**
ALTEA XL (5P5, 5P8)									
1.2 TSI 77 kW (105 PS) CBZB	04.10→		**4544-OS**		**901-AR**		**971-FP**		**749-AC** **750-ACC**
1.4 16V 63 kW (85-86 PS) BXW, CGGB	10.06→		**188-OS** **225-OS**		**4106-AP**	with integrated pressure regulator (4bar)	**4289-FP**		**749-AC** **750-ACC**
1.4 TSI 92 kW (125 PS) CAXC	11.07→	→5P_8_090 000 5P_8_090 001→	**4544-OS** **682-OX** **4298-OS**		**901-AR**		**971-FP**		**749-AC** **750-ACC**

S

© MS Motorservice International GmbH 2021

See disclaimer on page 1

ALTEA XL (5P5, 5P8)									
1.6 75 kW (102 PS) BGU, BSE, BSF, CCSA	10.06→		**529-OS**		**901-AR**	with integrated pressure regulator (4bar)	**4289-FP**		**749-AC** **750-ACC**
1.6 LPG 75 kW (102 PS) CHGA	09.09→				**901-AR**				
1.6 Multifuel 75 kW (102 PS) BSE, BSF, CCSA, CMXA	10.06→ 11.10		**529-OS**		**901-AR**	with integrated pressure regulator (4bar)	**4289-FP**		**749-AC** **750-ACC**
1.6 TDI 77 kW (105 PS) CAYC	10.09→		**4502-OX**	for cold areas	**608-AP** **9009-AP**		**4108-FC**		**749-AC** **750-ACC**
1.6 TDI 66 kW (90 PS) CAYB	11.10→		**4502-OX**	for cold areas	**608-AP** **9009-AP**		**4108-FC**		**749-AC** **750-ACC**
1.8 TFSI 118 kW (160 PS) BYT, BZB, CDAA	01.07→		**4297-OS**		**608-AP**		**971-FP**		**749-AC** **750-ACC**
1.9 TDI 77 kW (105 PS) BKC, BLS, BXE	10.06→ 12.10		**505-OX**	for cold areas	**608-AP** **9009-AP**	UFI	**4108-FC** **900-FC**		**749-AC** **750-ACC**
1.9 TDI 66 kW (90 PS) BXF	08.09→ 12.10		**505-OX**	for cold areas	**608-AP** **9009-AP**	UFI	**4108-FC** **900-FC**		**749-AC** **750-ACC**
1.9 TDI 4x4 77 kW (105 PS) BLS	06.09→ 12.10		**505-OX**	for cold areas	**608-AP** **9009-AP**		**4108-FC** **4146-FX** **900-FC**		
2.0 FSI 110 kW (150 PS) BVY, BVZ	10.06→ 03.09		**690/3-OX**		**901-AR**		**971-FP**		**749-AC** **750-ACC**
2.0 TDI 103 kW (140 PS) BMM	10.06→		**505-OX**	for cold areas	**608-AP** **9009-AP**		**4108-FC**		**749-AC** **750-ACC**
2.0 TDI 100 kW (136 PS) AZV	11.06→ 03.09		**505-OX**	for cold areas	**608-AP** **9009-AP**	UFI	**4108-FC** **900-FC**		**749-AC** **750-ACC**
2.0 TDI 125 kW (170 PS) BMN, CEGA	06.07→ 05.09		**505-OX**	for cold areas	**608-AP** **9009-AP**	UFI	**4108-FC** **900-FC**		**749-AC** **750-ACC**
2.0 TDI 16V 103 kW (140 PS) BKD	10.06→		**505-OX**	for cold areas	**608-AP** **9009-AP**	UFI	**4108-FC** **900-FC**		**749-AC** **750-ACC**
2.0 TDI 16V 103 kW (140 PS) CFHC	10.06→		**4502-OX**	for cold areas	**608-AP** **9009-AP**	UFI	**4108-FC** **900-FC**		**749-AC** **750-ACC**
2.0 TDI 16V 4x4 103 kW (140 PS) CFHC	10.10→		**4502-OX**	for cold areas	**608-AP** **9009-AP**	UFI	**4108-FC** **900-FC**		**749-AC** **750-ACC**
2.0 TDI 4x4 125 kW (170 PS) BMN, CEGA	06.07→ 05.09		**505-OX**	for cold areas	**608-AP** **9009-AP**	UFI	**4108-FC** **900-FC**		**749-AC** **750-ACC**
2.0 TDI 4x4 125 kW (170 PS) CFJA	06.07→ 05.09		**4502-OX**	for cold areas	**608-AP** **9009-AP**	UFI	**4108-FC** **900-FC**		**749-AC** **750-ACC**

S

See disclaimer on page 1

© MS Motorservice International GmbH 2021

ALTEA XL (5P5, 5P8)									
2.0 TDI 4x4 103 kW (140 PS) BMM	06.07→		**505-OX**	for cold areas	**608-AP** **9009-AP**		**4108-FC**		**749-AC** **750-ACC**
2.0 TFSI 147 kW (200 PS) BWA	10.06→ 05.09		**690/3-OX**		**4070-AP**		**971-FP**		**749-AC** **750-ACC**
2.0 TFSI 4x4 147 kW (200 PS) BWA	06.07→ 05.09		**690/3-OX**		**4070-AP**		**971-FP**		**749-AC** **750-ACC**
2.0 TFSI 4x4 155 kW (211 PS) CCZB	05.09→		**4297-OS**		**4070-AP** **608-AP**		**971-FP**		**749-AC** **750-ACC**
ARONA (KJ7)									
1.0 TGi 66 kW (90 PS) DBYA	11.18→		**4678-OS**						**4948-ACC**
1.0 TSI 70 kW (95 PS) CHZL, DKLA	07.17→		**4678-OS**						**4948-ACC**
1.0 TSI 85 kW (115 PS) CHZJ, DKJA, DKRF	07.17→		**4678-OS**						**4948-ACC**
1.0 TSI 81 kW (110 PS) DLAA	06.20→		**4678-OS**						
1.5 TSI 110 kW (150 PS) DADA, DPCA	07.17→		**4678-OS**						**4948-ACC**
1.6 SRE 81 kW (110 PS) CWVA	07.17→		**4678-OS**						
1.6 TDI 85 kW (115 PS) DGTA	07.17→				**4529-AP**		**4579-FX**		**4948-ACC**
1.6 TDI 70 kW (95 PS) DGTD	11.17→				**4529-AP**		**4579-FX**		**4948-ACC**
AROSA (6H1)									
1.0 37 kW (50 PS) AER, ALL	05.97→ 01.99		**188-OS**		**077-AR**	(AL) (ST), Bitte Abmessungen beachten	**268-FP** **643-FP**	(12)	**703-AC**
1.0 37 kW (50 PS) AHT	10.98→ 01.01	→07.99 08.99→	**188-OS** **225-OS**		**077-AR**	(AL) (ST), Bitte Abmessungen beachten	**268-FP** **643-FP**	(12)	**703-AC**
1.0 37 kW (50 PS) ALD, ANV, AUC	01.99→ 06.04		**188-OS** **225-OS**			(AL) (ST), Bitte Abmessungen beachten	**268-FP** **643-FP**	(12)	**703-AC**
1.4 44 kW (60 PS) AEX	05.97→ 11.97	08.99→	**188-OS** **225-OS**		**077-AR**	(AL) (ST), Bitte Abmessungen beachten	**268-FP** **643-FP**	(12)	**703-AC**
1.4 44 kW (60 PS) AKK, AKV, ANW, APQ, AUD	12.97→ 06.04	→07.99 08.99→	**188-OS** **225-OS**		**077-AR**	(AL) (ST), Bitte Abmessungen beachten	**268-FP** **643-FP**	(12)	**703-AC**
1.4 16V 74 kW (101 PS) AFK	01.00→ 06.04		**225-OS**		**430-AP**	(AL) (ST), Bitte Abmessungen beachten	**268-FP** **643-FP**	(12)	**703-AC**
1.4 16V 74 kW (100 PS) AQQ, AUB	01.00→ 06.04		**188-OS** **225-OS**		**430-AP**	(AL) (ST), Bitte Abmessungen beachten	**268-FP** **643-FP**	(12)	**703-AC**
1.4 TDI 55 kW (75 PS) AMF	01.00→ 06.04		**505-OX**		**451-AR**			(12)	**703-AC**

S

© MS Motorservice International GmbH 2021

See disclaimer on page 1

AROSA (6H1)									
1.7 SDI 44 kW (60 PS) AKU	08.97→ 06.04				**451-AR**		**182-FP**	(12)	**703-AC**
ATECA (KH7, KHP)									
1.0 TSI 85 kW (115 PS) CHZJ, DKRF	05.16→		**4678-OS**						**4682-AC**
1.0 TSI 81 kW (110 PS) DLAA	09.20→		**4678-OS**						
1.4 TSI 110 kW (150 PS) CZEA	06.16→		**4678-OS**						**4682-AC**
1.4 TSI 4Drive 110 kW (150 PS) CZEA	06.16→		**4678-OS**						**4682-AC**
1.5 TSI 110 kW (150 PS) DADA	07.18→		**4678-OS**						
1.5 TSI 4Drive 110 kW (150 PS) DADA, DPCA	07.18→		**4678-OS**						
1.6 TDI 85 kW (115 PS) DDYA, DGTE	04.16→ 07.18			for cold areas	**4529-AP** **4712-AP**		**4579-FX** **4737-FX**		**4682-AC**
2.0 TDI 110 kW (150 PS) DFFA	04.16→			for cold areas	**4529-AP** **4712-AP**		**4579-FX** **4737-FX**		**4682-AC**
2.0 TDI 81 kW (110 PS) CRVA	10.16→			for cold areas	**4712-AP**		**4579-FX**		
2.0 TDI 105 kW (143 PS) CRVC	10.16→			for cold areas	**4712-AP**		**4579-FX**		
2.0 TDI 4Drive 110 kW (150 PS) DFFA	04.16→			for cold areas	**4529-AP** **4712-AP**		**4579-FX**		**4682-AC**
2.0 TDI 4Drive 140 kW (190 PS) DFHA	06.16→			for cold areas	**4529-AP** **4712-AP**		**4579-FX**		**4682-AC**
2.0 TSI 4Drive 140 kW (190 PS) CZPB, DKZA	05.17→				**4529-AP**				
CORDOBA (6K GP01)									
1.0i 16V 51 kW (69 PS) AST, AVZ	05.00→ 08.02		**225-OS**			(AL) (ST), Bitte Abmessungen beachten	**268-FP** **643-FP**		**703-AC**
CORDOBA (6K1, 6K2)									
1.0 51 kW (69 PS) AST, AVZ	06.01→ 08.02		**188-OS**						
1.0 i 37 kW (50 PS) AER, ALD, ANV, AUC	09.96→ 10.02		**188-OS** **225-OS**		**077-AR**	(AL)	**080-FP**	(12)	**703-AC**
1.4 40 kW (54 PS) ANX	12.97→ 04.99		**188-OS**		**077-AR**	(AL) (ST), Bitte Abmessungen beachten	**268-FP** **643-FP**		**703-AC**
1.4 16V 55 kW (75 PS) APE, AUA	05.00→ 10.02		**188-OS**						
1.4 i 44 kW (60 PS) ABD	06.94→ 12.95		**188-OS**		**077-AR**	(AL)	**080-FP**		**703-AC**
1.4 i 44 kW (60 PS) AKK, ANW, AUD	06.94→ 10.02		**188-OS**						**703-AC**

S

See disclaimer on page 1

© MS Motorservice International GmbH 2021

CORDOBA (6K1, 6K2)									
1.4 i 44 kW (60 PS) AEX	12.95→ 12.97		**188-OS**		**077-AR**	(AL) (AL) (ST), Bitte Abmessungen beachten	**080-FP** **268-FP** **643-FP**		**703-AC**
1.4 i 44 kW (60 PS) AKV, APQ	12.97→ 10.02		**188-OS**			(AL) (ST), Bitte Abmessungen beachten	**268-FP** **643-FP**		**703-AC**
1.4 i 16V 74 kW (101 PS) AFH	09.96→ 10.02		**225-OS**		**430-AP**	(AL), →09.97 (AL), 10.97→ (ST), Bitte Abmessungen beachten, 10.97→	**080-FP** **268-FP** **643-FP**	(12)	**703-AC**
1.4 i 16V 74 kW (100 PS) AQQ, AUB	09.96→ 10.02	01.99→	**225-OS** **188-OS**						
1.6 i 55 kW (75 PS) ABU	02.93→ 07.94	01.99→	**225-OS** **188-OS**		**077-AR**	(AL)	**080-FP**		**703-AC**
1.6 i 52-55 kW (71-75 PS) 1F	05.94→ 06.99		**529-OS**		**490-AP**	(AL), →09.97 10.97→	**080-FP** **902-FP**		**703-AC**
1.6 i 74 kW (101 PS) AFT	07.96→ 10.02		**529-OS**		**490-AP**	(AL), →09.97 10.97→	**080-FP** **902-FP**		**703-AC**
1.6 i 55-66 kW (75-90 PS) AEE	05.97→ 10.02		**225-OS**		**077-AR**	(AL), →09.97 10.97→	**080-FP** **902-FP**		**703-AC**
1.6 i 55 kW (75 PS) ALM	09.97→ 10.02	01.99→	**225-OS** **188-OS**		**077-AR**		**902-FP**		**703-AC**
1.8 T 20V Cupra 115-132 kW (156-179 PS) AQX, AYP	07.00→ 10.02				**447-AP**				
1.8 i 66 kW (90 PS) ABS, ACC, ADZ	02.93→ 09.02		**529-OS**		**490-AP**	(AL)	**080-FP**	(12)	**703-AC**
1.8 i 16V 95 kW (129 PS) ADL	10.93→ 08.96		**529-OS**		**490-AP**	(AL)	**080-FP**	(12)	**703-AC**
1.9 D 47-50 kW (64-68 PS) 1Y	02.93→ 08.96		**557-OS**		**490-AP**		**182-FP**	(12)	**703-AC**
1.9 D 47-50 kW (64-68 PS) 1Y	01.96→ 08.96		**557-OS**		**490-AP**		**182-FP**	(12)	**703-AC**
1.9 SDI 47 kW (64 PS) AEY	08.96→ 06.99		**557-OS**		**490-AP**		**182-FP**		**703-AC**
1.9 SDI 50 kW (68 PS) AGP, AQM	06.99→ 10.02		**488-OX**		**447-AP**				
1.9 TD 55 kW (75 PS) AAZ	02.93→ 08.96		**557-OS**		**490-AP**		**182-FP**	(12)	**703-AC**
1.9 TDI 66 kW (90 PS) 1Z	08.96→ 12.96		**513-OS**		**490-AP**		**182-FP**		**703-AC**
1.9 TDI 66 kW (90 PS) AGR, ALH	08.96→ 10.02		**488-OX**						
1.9 TDI 66 kW (90 PS) AHU	12.96→ 10.02		**513-OS**		**490-AP**		**182-FP**	(12)	**703-AC**
1.9 TDI 81 kW (110 PS) AFN	03.97→ 10.02		**513-OS**		**490-AP**		**182-FP**	(12)	**703-AC**
1.9 TDI 81 kW (110 PS) ASV	03.97→ 10.02		**488-OX**						
2.0 i 85 kW (115 PS) 2E, AGG	02.93→ 06.99		**073-OS**		**490-AP**	(AL)	**080-FP**	(12)	**703-AC**

S

© MS Motorservice International GmbH 2021

See disclaimer on page 1

CORDOBA (6K1, 6K2)									
2.0 i 16V 110 kW (150 PS) ABF	08.96→ 06.99		**529-OS**		**490-AP**	(AL)	**080-FP**	(12)	**703-AC**
CORDOBA (6L2)									
1.2 47 kW (64 PS) AZQ, BME	10.02→ 06.06		**364-OX**		**4168-AP**	→6L-6-069 000	**4290-FP** **625-FP**		**702-AC** **941-ACC**
1.2 12V 51 kW (70 PS) BXV	05.06→ 11.09		**364-OX**		**4168-AP**	with integrated pressure regulator (4bar) →6L-6-069 000	**4289-FP** **4290-FP** **625-FP**		**702-AC** **941-ACC**
1.4 16V 55 kW (75 PS) BBY	09.02→ 12.07		**188-OS** **225-OS**		**311-AP**	(AL) (ST), Bitte Abmessungen beachten →6L-6-069 000	**268-FP** **643-FP** **625-FP**		**702-AC** **941-ACC**
1.4 16V 55 kW (75 PS) BKY	09.02→ 12.07		**188-OS** **225-OS**		**311-AP**	(AL) (ST), Bitte Abmessungen beachten →6L-6-069 000	**268-FP** **643-FP** **625-FP**		**941-ACC**
1.4 16V 74 kW (100 PS) BBZ	10.02→ 11.09		**188-OS** **225-OS**		**311-AP**	(AL) (ST), Bitte Abmessungen beachten →6L-6-069 000	**268-FP** **643-FP** **625-FP**		**702-AC** **941-ACC**
1.4 16V 63 kW (86 PS) BXW	05.06→ 11.09		**188-OS** **225-OS**		**4106-AP**	with integrated pressure regulator (4bar)	**4289-FP**		**702-AC** **941-ACC**
1.4 TDI 55 kW (75 PS) AMF	10.02→ 12.05		**505-OX**		**604-AP**		**648-FP**		**702-AC** **941-ACC**
1.4 TDI 51 kW (70 PS) BNM	05.05→ 11.09		**505-OX**		**604-AP**		**969-FP**		**702-AC** **941-ACC**
1.4 TDI 59 kW (80 PS) BMS, BNV	06.05→ 11.09		**505-OX**		**604-AP**		**969-FP**		**702-AC** **941-ACC**
1.6 74-75 kW (101-102 PS) BAH	04.03→ 11.09		**188-OS** **225-OS**		**430-AP**	→6L-6-069 000	**625-FP**		**702-AC** **941-ACC**
1.6 16V 77 kW (105 PS) BTS	11.06→ 11.09		**682-OX**		**4106-AP**	with integrated pressure regulator (4bar)	**4289-FP**		**702-AC** **941-ACC**
1.9 SDI 47 kW (64 PS) ASY	09.02→ 11.09		**505-OX**		**604-AP**		**648-FP**		**702-AC** **941-ACC**
1.9 TDI 74 kW (100 PS) ATD	09.02→ 11.09		**505-OX**		**604-AP**	→04.05	**648-FP**		**702-AC** **941-ACC**
1.9 TDI 74 kW (100-101 PS) AXR, BMT	09.02→ 11.09		**505-OX**		**604-AP**		**4083-FP**		**702-AC** **941-ACC**
1.9 TDI 96-112 kW (130-152 PS) ASZ	10.02→ 11.09		**505-OX**		**604-AP**	→04.05	**648-FP**		**702-AC** **941-ACC**
1.9 TDI 96 kW (131 PS) BLT	10.02→ 11.09		**505-OX**		**604-AP**		**4083-FP**		**702-AC** **941-ACC**

S

See disclaimer on page 1

© MS Motorservice International GmbH 2021

CORDOBA (6L2)									
2.0 85 kW (115 PS) AZL	09.02→ 11.09		**529-OS**		**604-AP**	→6L-6-069 000	**625-FP**	(12)	**703-AC**
2.0 85-86 kW (115-117 PS) BBX	09.02→ 11.09		**529-OS**			→6L-6-069 000	**625-FP**	(12)	**703-AC**
CORDOBA Vario (6K5)									
1.4 i 44 kW (60 PS) AEX	09.96→ 12.97		**188-OS**		**077-AR**	(AL) (AL) (ST), Bitte Abmessungen beachten	**080-FP** **268-FP** **643-FP**		**703-AC**
1.4 i 44 kW (60 PS) AKK, ANW, AUD	09.96→ 12.02		**188-OS**						**703-AC**
1.4 i 44 kW (60 PS) AKV, APQ	12.97→ 12.02		**188-OS**			(AL) (ST), Bitte Abmessungen beachten	**268-FP** **643-FP**		**703-AC**
1.6 i 74 kW (101 PS) AFT	09.96→ 12.02		**529-OS**		**490-AP**	(AL), →09.97 10.97→	**080-FP** **902-FP**		**703-AC**
1.6 i 55 kW (75 PS) ABU	09.96→ 12.02	01.99→	**188-OS**						
1.6 i 55-66 kW (75-90 PS) AEE	09.96→ 12.02		**225-OS**		**077-AR**	(AL), →09.97 10.97→	**080-FP** **902-FP**		**703-AC**
1.6 i 55 kW (75 PS) ALM	09.96→ 12.02	01.99→	**225-OS** **188-OS**		**077-AR**		**902-FP**		**703-AC**
1.6 i 52-55 kW (71-75 PS) 1F	05.97→ 06.99		**529-OS**		**490-AP**	(AL), →09.97 10.97→	**080-FP** **902-FP**		**703-AC**
1.8 i 66 kW (90 PS) ACC	07.96→ 06.99		**529-OS**		**490-AP**	(AL)	**080-FP**	(12)	**703-AC**
1.9 SDI 47 kW (64 PS) AEY	09.96→ 06.99		**557-OS**		**490-AP**		**182-FP**		**703-AC**
1.9 SDI 50 kW (68 PS) AGP, AQM	06.99→ 12.02		**488-OX**		**447-AP**				
1.9 TDI 66 kW (90 PS) 1Z	08.96→ 12.02		**513-OS**		**490-AP**		**182-FP**		**703-AC**
1.9 TDI 66 kW (90 PS) AHU	08.96→ 12.02		**513-OS**		**490-AP**		**182-FP**	(12)	**703-AC**
1.9 TDI 66 kW (90 PS) AGR, ALH	08.96→ 12.02		**488-OX**						
1.9 TDI 81 kW (110 PS) AFN	07.97→ 12.02		**513-OS**		**490-AP**		**182-FP**	(12)	**703-AC**
1.9 TDI 81 kW (110 PS) ASV	07.97→ 12.02		**488-OX**						
EXEO (3R2)									
1.6 75 kW (102 PS) ALZ	03.09→ 09.10		**529-OS**		**446-AP**		**419-FP**		**760-AC** **708-ACC**
1.8 T 110 kW (150 PS) CFMA	12.08→ 05.10				**446-AP**		**4526-FP**		**760-AC** **708-ACC**
1.8 TSI 118 kW (160 PS) CDHB	05.10→ 05.13		**4297-OS**		**446-AP**		**972-FP**		**760-AC** **708-ACC**
1.8 TSI 88 kW (120 PS) CDHA	09.10→ 05.13		**4297-OS**		**446-AP**		**972-FP**		**760-AC** **708-ACC**
2.0 TDI 105 kW (143 PS) CAGA	12.08→ 05.13		**505-OX**		**446-AP**				**760-AC** **708-ACC**

S

© MS Motorservice International GmbH 2021

See disclaimer on page 1

EXEO (3R2)									
2.0 TDI 105 kW (143 PS) CJCA	12.08→ 05.13		**4502-OX**		**446-AP**				**760-AC** **708-ACC**
2.0 TDI 88 kW (120 PS) CAGC	12.08→ 05.13		**505-OX**		**446-AP**				**760-AC** **708-ACC**
2.0 TDI 88 kW (120 PS) CJCC	12.08→ 05.13		**4502-OX**		**446-AP**				**760-AC** **708-ACC**
2.0 TDI 125 kW (170 PS) CAHA	02.09→ 05.13		**505-OX**		**446-AP**				**760-AC** **708-ACC**
2.0 TDI 125 kW (170 PS) CGLB	02.09→ 05.13		**4502-OX**		**446-AP**				**760-AC** **708-ACC**
2.0 TFSI 147 kW (200 PS) BWE	03.09→ 05.13		**690/3-OX**		**446-AP**		**972-FP**		**760-AC** **708-ACC**
2.0 TFSI 155 kW (211 PS) CDND	05.10→ 05.13		**4297-OS** **690/3-OX**		**446-AP**		**972-FP**		**760-AC** **708-ACC**
EXEO ST (3R5)									
1.6 75 kW (102 PS) ALZ	06.09→ 09.10		**529-OS**		**446-AP**		**419-FP**		**760-AC** **708-ACC**
1.8 T 110 kW (150 PS) CFMA	06.09→ 05.10				**446-AP**		**4526-FP**		**760-AC** **708-ACC**
1.8 TSI 118 kW (160 PS) CDHB	05.10→ 05.13		**4297-OS**		**446-AP**		**972-FP**		**760-AC** **708-ACC**
1.8 TSI 88 kW (120 PS) CDHA	09.10→ 05.13		**4297-OS**		**446-AP**		**972-FP**		**760-AC** **708-ACC**
2.0 TDI 105 kW (143 PS) CAGA	05.09→ 05.13		**505-OX**		**446-AP**				**760-AC** **708-ACC**
2.0 TDI 105 kW (143 PS) CJCA	05.09→ 05.13		**4502-OX**		**446-AP**				**760-AC** **708-ACC**
2.0 TDI 125 kW (170 PS) CAHA	05.09→ 05.13		**505-OX**		**446-AP**				**760-AC** **708-ACC**
2.0 TDI 125 kW (170 PS) CGLB	05.09→ 05.13		**4502-OX**		**446-AP**				**760-AC** **708-ACC**
2.0 TDI 88 kW (120 PS) CAGC	07.09→ 05.13		**505-OX**		**446-AP**				**760-AC** **708-ACC**
2.0 TDI 88 kW (120 PS) CJCC	07.09→ 05.13		**4502-OX**		**446-AP**				**760-AC** **708-ACC**
2.0 TFSI 147 kW (200 PS) BWE	06.09→ 05.13		**690/3-OX**		**446-AP**		**972-FP**		**760-AC** **708-ACC**
2.0 TFSI 155 kW (211 PS) CDND	05.10→ 05.13		**4297-OS** **690/3-OX**		**446-AP**		**972-FP**		**760-AC** **708-ACC**
FURA (25A)									
0.9 31 kW (43 PS) HB 90	01.82→ 06.86						**074-FP**		
0.9 31-33 kW (42-45 PS) 100 GL 3000	01.82→ 06.86						**074-FP**		
0.9 29 kW (40 PS) 09 NCA, 100 GL 7000	03.84→ 12.86						**074-FP**		
IBIZA I (021A)									
0.9 Junior 33 kW (45 PS) 100 GL.3C.0	06.84→ 05.93						**074-FP**		

S

See disclaimer on page 1

© MS Motorservice International GmbH 2021

IBIZA I (21A)									
0.9 29-32 kW (40-43 PS) 146 A 000	09.86→ 12.90						**074-FP**		
0.9 29-32 kW (40-43 PS) 09 NCA, 146 A 000	08.90→ 05.93						**074-FP**		
1.2 44-47 kW (60-63 PS) 021 A 1000	11.84→ 12.93		**073-OS**			 12.89→ (P), 12.89→	**074-FP** **032-FP** **632-FP**		
1.2 44-47 kW (60-63 PS) 021 A 1000	11.84→ 12.93		**073-OS**			 12.89→ (P), 12.89→	**074-FP** **032-FP** **632-FP**		
1.2 i 52 kW (71 PS) 021 C.1000	01.89→ 05.93		**073-OS**			 12.89→ (P), 12.89→	**074-FP** **032-FP** **632-FP**		
1.5 63-66 kW (85-90 PS) 021 A 2000	11.84→ 05.93		**073-OS**				**074-FP**		
1.5 i 74 kW (100 PS) 021 B.2000	10.86→ 12.91		**073-OS**				**074-FP**		
1.5 i 65-66 kW (89-90 PS) 021 D.2000	06.89→ 05.93		**073-OS**			 (P)	**032-FP** **632-FP**		
1.5 i Cat 65-66 kW (88-90 PS) 021 C.2000	01.89→ 05.93		**073-OS**			 (P)	**032-FP** **632-FP**		
1.7 72 kW (98 PS) 021 A.3000	01.91→ 05.93		**073-OS**			 (P)	**032-FP** **632-FP**		
1.7 D 40-42 kW (54-57 PS) 022 A.5000	11.84→ 05.93					CAV Bosch	**030-FC** **075-FS**		
1.7 D 40-42 kW (54-57 PS) 022 A.5000	08.90→ 05.93					CAV Bosch	**030-FC** **075-FS**		
IBIZA II (6K1)									
1.0 33 kW (45 PS) AAU	03.93→ 09.96		**225-OS**		**077-AR**	(AL)	**080-FP**		**703-AC**
1.0 16V 51 kW (69 PS) AST, AVZ	10.99→ 02.02		**188-OS**						
1.0 i 37 kW (50 PS) AER	09.96→ 02.02		**225-OS**		**077-AR**	(AL)	**080-FP**	(12)	**703-AC**
1.0 i 37 kW (50 PS) ALD, ANV, AUC	09.96→ 02.02		**188-OS** **225-OS**			(AL)	**080-FP**	(12)	**703-AC**
1.3 i 40 kW (54 PS) 2G, AAV	03.93→ 08.99		**225-OS**		**077-AR**	(AL)	**080-FP**		**703-AC**
1.4 40 kW (54 PS) ANX	12.97→ 04.99		**225-OS**			(AL) (ST), Bitte Abmessungen beachten	**268-FP** **643-FP**		**703-AC**
1.4 16V 55 kW (75 PS) APE, AUA	05.00→ 02.02		**188-OS**		**430-AP**				
1.4 i 44 kW (60 PS) ABD	09.93→ 12.95		**225-OS**		**077-AR**	(AL)	**080-FP**		**703-AC**
1.4 i 44 kW (60 PS) AKK, ANW, AUD	09.93→ 02.02		**188-OS** **225-OS**						**703-AC**
1.4 i 44 kW (60 PS) AEX	12.95→ 12.97		**188-OS** **225-OS**		**077-AR**	(AL), →09.97 (AL), 10.97→ (ST), Bitte Abmessungen beachten, 10.97→	**080-FP** **268-FP** **643-FP**		**703-AC**

S

© MS Motorservice International GmbH 2021

See disclaimer on page 1

IBIZA II (6K1)									
1.4 i 44 kW (60 PS) AKV, APQ	12.97→ 02.02		**188-OS** **225-OS**		**077-AR**	(AL) (ST), Bitte Abmessungen beachten	**268-FP** **643-FP**		**703-AC**
1.4 i 16V 74 kW (101 PS) AFH	06.97→ 02.02		**225-OS**		**430-AP**	(AL), →09.97 (AL), 10.97→ (ST), Bitte Abmessungen beachten, 10.97→	**080-FP** **268-FP** **643-FP**		**703-AC**
1.4 i 16V 74 kW (100 PS) AQQ, AUB	06.97→ 02.02		**188-OS** **225-OS**						
1.6 i 55 kW (75 PS) ABU	03.93→ 07.94		**073-OS**		**077-AR**	(AL)	**080-FP**		**703-AC**
1.6 i 52-55 kW (71-75 PS) 1F	09.94→ 06.99		**529-OS**		**490-AP**	(AL), →09.97 (AL), 10.97→ (ST), Bitte Abmessungen beachten, 10.97→	**080-FP** **268-FP** **643-FP**		**703-AC**
1.6 i 74 kW (101 PS) AFT	04.96→ 02.02		**529-OS**		**077-AR**	(AL), →09.97 (AL), 10.97→ (ST), Bitte Abmessungen beachten, 10.97→	**080-FP** **268-FP** **643-FP**		**703-AC**
1.6 i 55-66 kW (75-90 PS) AEE	05.97→ 02.02		**225-OS**		**077-AR**	(AL) (ST), Bitte Abmessungen beachten	**268-FP** **643-FP**		**703-AC**
1.6 i 55 kW (75 PS) ALM	09.97→ 02.02		**188-OS** **225-OS**		**077-AR**	(AL) (ST), Bitte Abmessungen beachten	**268-FP** **643-FP**		**703-AC**
1.8 T 20V Cupra 115-132 kW (156-179 PS) AQX, AYP	07.00→ 02.02				**447-AP**				
1.8 i 66 kW (90 PS) ABS, ACC, ADZ	03.93→ 08.99		**073-OS**		**490-AP**	(ST), Bitte Abmessungen beachten (AL), →09.97 (AL), 10.97→	**643-FP** **080-FP** **268-FP**		**703-AC**
1.8 i 16V 95 kW (129 PS) ADL	11.93→ 08.96		**529-OS**		**490-AP**	(AL)	**080-FP**	(12)	**703-AC**
1.9 D 47-50 kW (64-68 PS) 1Y	04.93→ 08.96		**557-OS**		**490-AP**		**182-FP**	(12)	**703-AC**
1.9 SDI 47 kW (64 PS) AEY	08.96→ 08.99		**557-OS**		**490-AP**		**182-FP**		**703-AC**
1.9 SDI 50 kW (68 PS) AGP, AQM	08.99→ 02.02		**488-OX**		**447-AP**				
1.9 TD 55 kW (75 PS) AAZ	03.93→ 08.96		**557-OS**		**490-AP**		**182-FP**	(12)	**703-AC**
1.9 TDI 66 kW (90 PS) 1Z, AHU	08.96→ 02.02		**513-OS**		**490-AP**		**182-FP**		**703-AC**
1.9 TDI 66 kW (90 PS) AGR, ALH	08.96→ 02.02		**488-OX**						
1.9 TDI 81 kW (110 PS) AFN	02.97→ 02.02		**513-OS**		**490-AP**		**182-FP**		**703-AC**
1.9 TDI 81 kW (110 PS) ASV	02.97→ 02.02		**488-OX**						

S

See disclaimer on page 1

© MS Motorservice International GmbH 2021

IBIZA II (6K1)									
2.0 i 85 kW (115 PS) 2E, AGG	03.93→ 08.99		**073-OS**		**490-AP**	(AL)	**080-FP**		**703-AC**
2.0 i 16V 110 kW (150 PS) ABF	08.96→ 08.99		**073-OS**		**490-AP**	(AL), →06.97 (AL), 07.97→ (ST), Bitte Abmessungen beachten, 07.97→	**080-FP** **268-FP** **643-FP**	(12)	**703-AC**
IBIZA III (6L1)									
1.2 47 kW (64 PS) AZQ, BME	02.02→ 06.06		**364-OX**		**4168-AP**	→6L-6-069 000 →6L-6-069 000	**625-FP** **625-FP**		**702-AC** **941-ACC**
1.2 44 kW (60 PS) BBM	06.07→ 05.08		**073-OS**		**907-AP**	with integrated pressure regulator (4bar)	**074-FP** **4289-FP**		**702-AC** **941-ACC**
1.2 12V 51 kW (70 PS) BXV	05.06→ 11.09		**364-OX**		**4168-AP**	with integrated pressure regulator (4bar)	**4289-FP**		**702-AC** **941-ACC**
1.4 16V 74 kW (100 PS) AUB	02.02→ 11.09		**188-OS** **225-OS**		**311-AP**	→6L-6-069 000 (ST), Bitte Abmessungen beachten →6L-6-069 000 with integrated pressure regulator (4bar), 10.05→ 10.05→	**625-FP** **643-FP** **625-FP** **4289-FP** **4290-FP**		**702-AC** **941-ACC**
1.4 16V 74 kW (100 PS) BBZ	02.02→ 11.09		**188-OS** **225-OS**		**311-AP**	→6L-6-069 000 →6L-6-069 000 with integrated pressure regulator (4bar), 10.05→ 10.05→	**625-FP** **625-FP** **4289-FP** **4290-FP**		**702-AC** **941-ACC**
1.4 16V 55 kW (75 PS) BBY, BKY	02.02→ 12.07		**188-OS** **225-OS**		**311-AP**	→6L-6-069 000 →6L-6-069 000 with integrated pressure regulator (4bar), 10.05→ 10.05→	**625-FP** **625-FP** **4289-FP** **4290-FP**		**702-AC** **941-ACC**
1.4 16V 63 kW (86 PS) BXW	05.06→ 11.09		**188-OS** **225-OS**		**4106-AP**	with integrated pressure regulator (4bar)	**4289-FP**		**702-AC** **941-ACC**
1.4 TDI 55 kW (75 PS) AMF	05.02→ 12.05		**505-OX**		**604-AP**	→04.05 05.05→	**648-FP** **969-FP**		**702-AC** **941-ACC**

S

© MS Motorservice International GmbH 2021

See disclaimer on page 1

IBIZA III (6L1)									
1.4 TDI 51 kW (70 PS) BNM	05.05→ 11.09		**505-OX**		**604-AP**		**969-FP**		**702-AC** **941-ACC**
1.4 TDI 59 kW (80 PS) BMS, BNV	06.05→ 11.09		**505-OX**		**604-AP**		**969-FP**		**702-AC** **941-ACC**
1.6 74-75 kW (101-102 PS) BAH	02.03→ 11.09		**188-OS** **225-OS**		**430-AP**	→6L-6-069 000 with integrated pressure regulator (4bar), 10.05→ 10.05→	**625-FP** **4289-FP** **4290-FP**		**702-AC** **941-ACC**
1.6 16V 77 kW (105 PS) BTS	11.06→ 11.09		**682-OX**		**4106-AP**	with integrated pressure regulator (4bar)	**4289-FP**		**702-AC** **941-ACC**
1.8 T Cupra R 132 kW (180 PS) BBU, BLZ	01.04→ 02.08				**604-AP**	(AL) with integrated pressure regulator (4bar) →6L-6-069 000	**268-FP** **4289-FP** **4290-FP** **625-FP**		
1.8 T FR 110 kW (150 PS) BJX, BKV	12.03→ 05.08		**529-OS**		**604-AP**	(ST), Bitte Abmessungen beachten →6L-6-069 000 with integrated pressure regulator (4bar), 10.05→ 10.05→	**643-FP** **625-FP** **4289-FP** **4290-FP**		
1.9 SDI 47 kW (64 PS) ASY	02.02→ 12.05		**505-OX**		**604-AP**		**648-FP**		**702-AC** **941-ACC**
1.9 TDI 74 kW (100 PS) ATD	02.02→ 11.09		**505-OX**		**604-AP**	→05.05 06.05→	**648-FP** **4083-FP**		**702-AC** **941-ACC**
1.9 TDI 74 kW (100-101 PS) AXR, BMT	02.02→ 11.09		**505-OX**		**604-AP**		**4083-FP**		**702-AC** **941-ACC**
1.9 TDI 96-112 kW (130-152 PS) ASZ	02.02→ 11.09		**505-OX**		**604-AP**	→05.05 06.05→	**648-FP** **4083-FP**		**702-AC** **941-ACC**
1.9 TDI 96 kW (131 PS) BLT	02.02→ 11.09		**505-OX**		**604-AP**		**4083-FP**		**702-AC** **941-ACC**
1.9 TDI Cupra R 118 kW (160 PS) BPX	03.04→ 02.08		**488-OX**		**604-AP**	→05.05 06.05→	**648-FP** **4083-FP**		**702-AC** **941-ACC**
1.9 TDI Cupra R 118 kW (160 PS) BUK	03.04→ 02.08		**488-OX**		**604-AP**	06.05→	**4083-FP**		**702-AC** **941-ACC**
1.9 TDI Joya Racer 96-112 kW (130-152 PS) ASZ	07.03→ 06.04		**505-OX**		**604-AP**				

S

See disclaimer on page 1

© MS Motorservice International GmbH 2021

IBIZA III (6L1)									
2.0 85-86 kW (115-117 PS) AZL, BBX	04.02→ 11.09		**529-OS**		**604-AP**	→6L-6-069 000 with integrated pressure regulator (4bar), 10.05→ 10.05→	**625-FP** **4289-FP** **4290-FP**		**702-AC** **941-ACC**
IBIZA IV (6J5, 6P1)									
1.0 55 kW (75 PS) CHYB	05.15→ 06.17		**4678-OS**						
1.0 TSI 70 kW (95 PS) CHZB	05.15→ 06.17		**4678-OS**						
1.0 TSI 81 kW (110 PS) CHZC	05.15→ 06.17		**4678-OS**						
1.2 51 kW (70 PS) BZG, CJLB	03.08→ 05.15		**364-OX**		**907-AP**			→09.10 →09.10	**702-AC** **941-ACC**
1.2 51 kW (70 PS) CGPA	03.08→ 05.15		**364-OX**		**907-AP**	with integrated pressure regulator (4bar)	**4289-FP**	→09.10 10.10→ →09.10 10.10→	**702-AC** **4580-AC** **941-ACC** **4511-ACC**
1.2 44 kW (60 PS) CGPB	07.09→ 05.11		**364-OX**		**907-AP**			→09.10 →09.10	**702-AC** **941-ACC**
1.2 LPG 51 kW (70 PS) BZG	03.08→ 05.11				**907-AP**				
1.2 TDI 55 kW (75 PS) CFWA	06.10→ 03.12		**4503-OX**		**4459-AR**		**4499-FP**		**4580-AC** **4511-ACC**
1.2 TSI 77 kW (105 PS) CBZB	09.10→ 03.12		**4544-OS** **4678-OS**		**4459-AR**		**971-FP**		**4580-AC** **4511-ACC**
1.2 TSI 63 kW (86 PS) CBZA	08.12→ 05.15		**4544-OS** **4678-OS**		**4459-AR**		**971-FP**		**4580-AC** **4511-ACC**
1.2 TSI 66 kW (90 PS) CJZC	05.15→ 06.17		**4678-OS**						
1.2 TSI 81 kW (110 PS) CJZD	09.15→ 06.17		**4678-OS**						
1.4 63 kW (85-86 PS) BXW, CGGB	03.08→ 05.15		**188-OS** **225-OS**		**4106-AP**	with integrated pressure regulator (4bar)	**4289-FP**		**4580-AC** **702-AC** **4511-ACC** **941-ACC**
1.4 LPG 63 kW (86 PS) BXW	03.08→ 05.11		**188-OS**						
1.4 TDI 59 kW (80 PS) BMS	07.08→ 06.10		**505-OX**		**604-AP**		**969-FP**		**702-AC** **941-ACC**
1.4 TSI 110 kW (150 PS) CAVF, CNUB, CTHF, CTJB	06.09→ 05.15	→05.10	**4544-OS** **4298-OS**		**4459-AR**		**971-FP**	10.10→ 10.10→	**702-AC** **4580-AC** **941-ACC** **4511-ACC**

S

© MS Motorservice International GmbH 2021

See disclaimer on page 1

IBIZA IV (6J5, 6P1)									
1.4 TSI 103 kW (140 PS) CPTA	10.13→ 05.15		**4298-OS** **4544-OS** **4678-OS**		**4459-AR** **4667-AP**		**971-FP**		**4580-AC** **702-AC** **4511-ACC** **941-ACC**
1.4 TSI 110 kW (150 PS) CZEA	11.15→ 06.17		**4678-OS**						
1.6 81 kW (110 PS) CWVA	07.15→ 06.17		**4678-OS**						
1.6 TDI 66 kW (90 PS) CAYB	05.09→ 05.15		**4502-OX**		**4459-AR**		**969-FP**	 10.10→ 10.10→	**702-AC** **4580-AC** **941-ACC** **4511-ACC**
1.6 TDI 77 kW (105 PS) CAYC, CLNA	05.09→ 05.15		**4502-OX**		**4459-AR**		**969-FP**	 10.10→ 10.10→	**702-AC** **4580-AC** **941-ACC** **4511-ACC**
1.6 TDI 55 kW (75 PS) CAYA	05.09→ 06.10				**4459-AR**				
1.9 TDI 77 kW (105 PS) BLS	03.08→ 06.10		**505-OX**		**604-AP**		**969-FP**		**702-AC** **941-ACC**
1.9 TDI 66 kW (90 PS) BXJ	07.08→ 06.10		**505-OX**		**604-AP**		**969-FP**		**702-AC** **941-ACC**
2.0 TDI 105 kW (143 PS) CFHD	01.10→ 05.15		**4502-OX**				**4499-FP**		**4580-AC** **4511-ACC**
IBIZA IV SC (6J1, 6P5)									
1.0 55 kW (75 PS) CHYB	05.15→ 12.16		**4678-OS**						
1.0 TSI 70 kW (95 PS) CHZB	05.15→ 12.16		**4678-OS**						
1.0 TSI 81 kW (110 PS) CHZC	05.15→ 12.16		**4678-OS**						
1.2 51 kW (70 PS) BZG	07.08→ 05.15		**364-OX**		**907-AP**			→09.10 →09.10	**702-AC** **941-ACC**
1.2 51 kW (70 PS) CGPA	07.08→ 05.15		**364-OX**		**907-AP**	with integrated pressure regulator (4bar)	**4289-FP**	→09.10 10.10→ →09.10 10.10→	**702-AC** **4580-AC** **941-ACC** **4511-ACC**
1.2 44 kW (60 PS) CGPB	07.09→ 05.15		**364-OX**		**907-AP**			→09.10 →09.10	**702-AC** **941-ACC**
1.2 TDI 55 kW (75 PS) CFWA	05.10→ 05.15		**4503-OX**		**4459-AR**		**4499-FP**		**4580-AC** **4511-ACC**
1.2 TSI 77 kW (105 PS) CBZB	09.10→ 05.15		**4544-OS** **4678-OS**		**4459-AR**		**971-FP**		**4580-AC** **4511-ACC**
1.2 TSI 63 kW (86 PS) CBZA	08.12→ 05.15		**4544-OS** **4678-OS**		**4459-AR**		**971-FP**		**4580-AC** **4511-ACC**
1.2 TSI 66 kW (90 PS) CJZC	05.15→ 12.16		**4678-OS**						
1.2 TSI 81 kW (110 PS) CJZD	09.15→ 12.16		**4678-OS**						

S

See disclaimer on page 1

© MS Motorservice International GmbH 2021

IBIZA IV SC (6J1, 6P5)									
1.4 63 kW (85-86 PS) BXW, CGGB	07.08→ 05.15		**188-OS** **225-OS**		**4106-AP**	with integrated pressure regulator (4bar)	**4289-FP**		**4580-AC** **702-AC** **4511-ACC** **941-ACC**
1.4 TDI 59 kW (80 PS) BMS	07.08→ 06.10		**505-OX**		**604-AP**		**969-FP**		**702-AC** **941-ACC**
1.4 TSI 110 kW (150 PS) CAVF, CNUB, CTHF, CTJB	01.09→ 05.15	→05.10	**4544-OS** **4298-OS**		**4459-AR**		**971-FP**	10.10→ 10.10→	**702-AC** **4580-AC** **941-ACC** **4511-ACC**
1.4 TSI 103 kW (140 PS) CPTA	10.13→ 05.15		**4298-OS** **4544-OS** **4678-OS**		**4459-AR** **4667-AP**		**971-FP**		**4580-AC** **702-AC** **4511-ACC** **941-ACC**
1.4 TSI 110 kW (150 PS) CZEA	11.15→ 12.16		**4678-OS**						
1.4 TSI Cupra 132 kW (180 PS) CAVE, CTHE, CTJC	06.09→ 05.15	→05.10	**4544-OS** **4298-OS**		**4459-AR**		**971-FP**	10.10→ 10.10→	**702-AC** **4580-AC** **941-ACC** **4511-ACC**
1.6 81 kW (110 PS) CWVA	07.15→ 12.16		**4678-OS**						
1.6 TDI 66 kW (90 PS) CAYB	05.09→ 05.15		**4502-OX**		**4459-AR**		**969-FP**	10.10→ 10.10→	**702-AC** **4580-AC** **941-ACC** **4511-ACC**
1.6 TDI 77 kW (105 PS) CAYC	05.09→ 05.15		**4502-OX**		**4459-AR**		**969-FP**	10.10→ 10.10→	**702-AC** **4580-AC** **941-ACC** **4511-ACC**
1.6 TDI 55 kW (75 PS) CAYA	05.10→ 06.10				**4459-AR**				
1.8 TSI Cupra 141 kW (192 PS) DAJA	11.15→ 12.16				**4695-AP**				
1.9 TDI 66 kW (90 PS) BXJ	06.08→ 06.10		**505-OX**		**604-AP**		**969-FP**		**702-AC** **941-ACC**
1.9 TDI 77 kW (105 PS) BLS	07.08→ 06.10		**505-OX**		**604-AP**		**969-FP**		**702-AC** **941-ACC**
2.0 TDI 105 kW (143 PS) CFHD	01.10→ 05.15		**4502-OX**				**4499-FP**		**4580-AC** **4511-ACC**
IBIZA IV ST (6J8, 6P8)									
1.0 55 kW (75 PS) CHYB	05.15→ 07.16		**4678-OS**						
1.0 TSI 70 kW (95 PS) CHZB	05.15→ 07.16		**4678-OS**						
1.0 TSI 81 kW (110 PS) CHZC	05.15→ 07.16		**4678-OS**						
1.2 44 kW (60 PS) CGPB	05.10→ 05.15		**364-OX**		**907-AP**			→09.10 →09.10	**702-AC** **941-ACC**

S

© MS Motorservice International GmbH 2021

See disclaimer on page 1

IBIZA IV ST (6J8, 6P8)									
1.2 51 kW (70 PS) BZG, CJLB	05.10→ 05.15		**364-OX**		**907-AP**			→09.10 →09.10	**702-AC** **941-ACC**
1.2 51 kW (70 PS) CGPA	05.10→ 05.15		**364-OX**		**907-AP**	with integrated pressure regulator (4bar)	**4289-FP**	→09.10 10.10→ →09.10 10.10→	**702-AC** **4580-AC** **941-ACC** **4511-ACC**
1.2 TDI 55 kW (75 PS) CFWA	04.10→ 05.15		**4503-OX**		**4459-AR**		**4499-FP**		**4580-AC** **4511-ACC**
1.2 TSI 77 kW (105 PS) CBZB	09.10→ 05.15		**4544-OS** **4678-OS**		**4459-AR**		**971-FP**		**4580-AC** **4511-ACC**
1.2 TSI 63 kW (86 PS) CBZA	09.12→ 05.15		**4544-OS** **4678-OS**		**4459-AR**		**971-FP**		**4580-AC** **4511-ACC**
1.2 TSI 66 kW (90 PS) CJZC	05.15→ 07.16		**4678-OS**						
1.2 TSI 81 kW (110 PS) CJZD	09.15→ 07.16		**4678-OS**						
1.4 63 kW (85 PS) CGGB	03.10→ 05.15		**225-OS**		**4106-AP**	with integrated pressure regulator (4bar)	**4289-FP**		**4580-AC** **702-AC** **4511-ACC** **941-ACC**
1.4 TSI 110 kW (150 PS) CAVF, CNUB, CTHF, CTJB	02.12→ 05.15		**4298-OS** **4544-OS**		**4459-AR**		**971-FP**		**4580-AC** **702-AC** **4511-ACC** **941-ACC**
1.4 TSI 103 kW (140 PS) CPTA	10.13→ 05.15		**4298-OS** **4544-OS** **4678-OS**		**4459-AR** **4667-AP**		**971-FP**		**4580-AC** **702-AC** **4511-ACC** **941-ACC**
1.4 TSI 110 kW (150 PS) CZEA	11.15→ 07.16		**4678-OS**						
1.6 TDI 66 kW (90 PS) CAYB	03.10→ 05.15		**4502-OX**		**4459-AR**		**969-FP**	10.10→ 10.10→	**702-AC** **4580-AC** **941-ACC** **4511-ACC**
1.6 TDI 77 kW (105 PS) CAYC, CLNA	03.10→ 05.15		**4502-OX**		**4459-AR**		**969-FP**	10.10→ 10.10→	**702-AC** **4580-AC** **941-ACC** **4511-ACC**
IBIZA V (6J_)									
1.2i	11.09→		**073-OS**		**907-AP**	with integrated pressure regulator (4bar)	**074-FP** **4289-FP**		**702-AC** **941-ACC**

S

See disclaimer on page 1

© MS Motorservice International GmbH 2021

IBIZA V (6J_)									
1.2 SRE 12V 51 kW (70 PS) BZG	03.08→ 05.11		**364-OX**			with integrated pressure regulator (4bar)	**4289-FP**		**702-AC** **941-ACC**
1.4 FSI 16V 110-132 kW (150-180 PS) CAVE, CAVF	12.08→	→05.10	**4544-OS** **4298-OS**		**4459-AR**		**971-FP**	10.10→ 10.10→	**702-AC** **4580-AC** **941-ACC** **4511-ACC**
IBIZA V (KJ1)									
1.0 55 kW (75 PS) CHYB	01.17→		**4678-OS**		**4936-AP**				**4948-ACC**
1.0 48 kW (65 PS) CHYC	07.17→		**4678-OS**		**4936-AP**				**4948-ACC**
1.0 48 kW (65 PS) DFNB	07.17→		**4678-OS**						**4948-ACC**
1.0 MPi 59 kW (80 PS) DFNA, DSGB	07.18→		**4678-OS**						**4948-ACC**
1.0 TGI 66 kW (90 PS) DBYA	11.17→		**4678-OS**						**4948-ACC**
1.0 TSI 70 kW (95 PS) CHZL, DKLA	01.17→		**4678-OS**						**4948-ACC**
1.0 TSI 85 kW (115 PS) CHZJ, DKJA, DKRF	01.17→		**4678-OS**						**4948-ACC**
1.0 TSI 81 kW (110 PS) DLAA	08.20→		**4678-OS**						
1.5 TSI 110 kW (150 PS) DADA	07.17→		**4678-OS**						**4948-ACC**
1.6 81 kW (110 PS) CWVA	05.17→		**4678-OS**						
1.6 TDI 70 kW (95 PS) DGTD	09.17→				**4529-AP**		**4579-FX**		**4948-ACC**
1.6 TDI 59 kW (80 PS) DGTC	11.17→				**4529-AP**		**4579-FX**		**4948-ACC**
1.6 TDI 85 kW (115 PS) DGTA	12.17→				**4529-AP**		**4579-FX**		**4948-ACC**
LEON (1M1)									
1.4 16V 55 kW (75 PS) AHW, APE, AXP, BCA	11.99→ 06.06		**188-OS** **225-OS**		**430-AP**		**419-FP**	(12) (12)	**703-AC** **725-ACC**
1.6 74-76 kW (101-103 PS) AEH, AKL	11.99→ 06.06		**529-OS**		**503-AP**		**419-FP**		**703-AC**
1.6 75 kW (102 PS) BFQ	10.05→ 06.06		**529-OS**		**901-AR**				**749-AC** **750-ACC**
1.6 16 V 77 kW (105 PS) AUS	09.00→ 06.06		**188-OS** **225-OS**		**430-AP**		**419-FP**	(12)	**703-AC**
1.6 16 V 77 kW (105 PS) AZD	09.00→ 06.06		**188-OS** **225-OS**	05.01→	**311-AP**		**419-FP**	(12)	**703-AC**
1.6 16 V 77 kW (105 PS) BCB	09.00→ 06.06		**188-OS** **225-OS**		**311-AP**		**419-FP**	(12)	**703-AC**
1.8 20V 92 kW (125 PS) AGN, APG	11.99→ 06.06		**529-OS**		**503-AP**		**419-FP**	(12)	**703-AC**
1.8 20V T 132 kW (180 PS) APP, AUQ	11.99→ 06.06		**529-OS**		**503-AP**		**419-FP**		**703-AC**
1.8 20V T 4 132 kW (180 PS) AJQ, ARY	11.99→ 06.06		**529-OS**		**503-AP**		**419-FP**		**703-AC**

S

© MS Motorservice International GmbH 2021

See disclaimer on page 1

LEON (1M1)									
1.8 T Cupra R 154 kW (209 PS) AMK	02.02→ 06.06		**529-OS**		**503-AP**		**419-FP**	(12)	**703-AC**
1.8 T Cupra R 165 kW (225 PS) BAM	07.03→ 06.06		**529-OS**		**503-AP**		**419-FP**	(12)	**703-AC**
1.9 SDI 50 kW (68 PS) AQM	11.99→ 06.06		**488-OX**		**503-AP**	→10.02	**421-FP**	(12)	**703-AC**
1.9 TDI 66 kW (90 PS) ALH	11.99→ 06.06		**488-OX**		**503-AP**	→10.02	**421-FP**		**703-AC**
1.9 TDI 66 kW (90 PS) AGR	11.99→ 06.06		**488-OX**		**503-AP**		**421-FP**		**703-AC**
1.9 TDI 81 kW (110 PS) AHF	11.99→ 06.06		**488-OX**		**503-AP**		**421-FP**		**703-AC**
1.9 TDI 81 kW (110 PS) ASV	11.99→ 06.06		**488-OX**		**503-AP**	→10.02	**421-FP**		**703-AC**
1.9 TDI 110 kW (150 PS) ARL	09.00→ 06.06		**488-OX**		**503-AP**		**421-FP**		**703-AC**
1.9 TDI 96-112 kW (130-152 PS) ASZ	05.03→ 06.06		**488-OX**		**503-AP**		**421-FP**		**703-AC**
1.9 TDI 74 kW (100 PS) AXR	10.05→ 06.06		**488-OX**		**503-AP**		**421-FP**		**703-AC**
1.9 TDI Syncro 110 kW (150 PS) ARL	05.02→ 06.06		**488-OX**		**503-AP**		**421-FP**		**703-AC**
2.8 150 kW (204 PS) BDE	05.02→ 06.04		**505-OX**		**503-AP**		**419-FP**	(12)	**703-AC**
2.8 Cupra 4 150 kW (204 PS) AUE, BDE	02.01→ 06.06		**505-OX**	→07.01	**503-AP**		**419-FP**	(12)	**703-AC**
LEON (1P1)									
1.2 TSI 77 kW (105 PS) CBZB	02.10→ 12.12		**4544-OS**		**901-AR**		**971-FP**		**749-AC** **750-ACC**
1.4 16V 63 kW (85-86 PS) BXW, CGGB	06.06→ 12.12		**188-OS**						
1.4 TSI 92 kW (125 PS) CAXC	11.07→ 12.12	→05.08 06.08→05.10 1P_8_119 001→	**4544-OS** **682-OX** **4298-OS**		**901-AR**		**971-FP**		**749-AC** **750-ACC**
1.6 75 kW (102 PS) BSE	07.05→ 12.12		**529-OS**		**901-AR**	with integrated pressure regulator (4bar), 10.05→	**4289-FP**		**749-AC** **750-ACC**
1.6 75 kW (102 PS) BSF, CCSA	07.05→ 12.12		**529-OS**		**901-AR**	with integrated pressure regulator (4bar)	**4289-FP**		**749-AC** **750-ACC**
1.6 LPG 75 kW (102 PS) CHGA	12.09→ 12.12				**901-AR**				
1.6 MultiFuel 75 kW (102 PS) BSE, CMXA	07.05→ 08.13		**529-OS**		**901-AR**	with integrated pressure regulator (4bar)	**4289-FP**		**749-AC** **750-ACC**
1.6 MultiFuel 75 kW (102 PS) CCSA	07.05→ 08.13		**529-OS**		**901-AR**				**749-AC** **750-ACC**

S

See disclaimer on page 1

© MS Motorservice International GmbH 2021

LEON (1P1)									
1.6 TDI 77 kW (105 PS) CAYC	02.10→ 12.12		**4502-OX**	for cold areas	**608-AP** **9009-AP**		**4108-FC**		**749-AC** **750-ACC**
1.6 TDI 66 kW (90 PS) CAYB	11.10→ 12.12		**4502-OX**	for cold areas	**608-AP** **9009-AP**		**4108-FC**		**749-AC** **750-ACC**
1.8 TSI 118 kW (160 PS) BZB, CDAA	06.07→ 12.12		**4297-OS**		**608-AP**		**971-FP**		**749-AC** **750-ACC**
1.9 TDI 77 kW (105 PS) BKC, BLS, BXE	07.05→ 12.10		**505-OX**	for cold areas	**608-AP** **9009-AP**		**4108-FC** **4146-FX** **900-FC**		**749-AC** **750-ACC**
1.9 TDI 66 kW (90 PS) BXF	06.07→ 12.10		**505-OX**	for cold areas	**608-AP** **9009-AP**		**4108-FC** **4146-FX** **900-FC**		**749-AC** **750-ACC**
2.0 FSI 110 kW (150 PS) BLR, BLY, BVY, BVZ	07.05→ 05.10		**690/3-OX**		**901-AR**		**971-FP**		**749-AC** **750-ACC**
2.0 TDI 100 kW (136 PS) AZV	07.05→ 05.10		**505-OX**	for cold areas	**608-AP** **9009-AP**	UFI	**4108-FC**		**749-AC** **750-ACC**
2.0 TDI 103 kW (140 PS) BMM	10.05→ 10.10		**505-OX**	for cold areas	**608-AP** **9009-AP**	UFI	**4108-FC**		**749-AC** **750-ACC**
2.0 TDI 125 kW (170 PS) BMN, CEGA	05.06→ 12.12		**505-OX**	for cold areas	**608-AP** **9009-AP**	UFI	**4108-FC** **900-FC**		**749-AC** **750-ACC**
2.0 TDI 125 kW (170 PS) CFJA	05.06→ 12.12		**4502-OX**	for cold areas	**608-AP** **9009-AP**	UFI	**4108-FC** **900-FC**		**749-AC** **750-ACC**
2.0 TDI 16V 103 kW (140 PS) BKD	07.05→ 12.12		**505-OX**	for cold areas	**608-AP** **9009-AP**	UFI	**4108-FC** **900-FC**		**749-AC** **750-ACC**
2.0 TDI 16V 103 kW (140 PS) CFHC, CLCB	07.05→ 12.12		**4502-OX**	for cold areas	**608-AP** **9009-AP**	UFI	**4108-FC** **900-FC**		**749-AC** **750-ACC**
2.0 TFSI 147 kW (200 PS) BWA	05.05→ 03.09		**690/3-OX**		**4070-AP**		**971-FP**		**749-AC** **750-ACC**
2.0 TFSI 136 kW (185 PS) BWA1	09.05→ 05.06		**690/3-OX**		**4070-AP**		**971-FP**		**749-AC** **750-ACC**
2.0 TFSI 177 kW (240 PS) BWJ	11.06→ 05.11		**690/3-OX**		**4070-AP**		**971-FP**		**749-AC** **750-ACC**
2.0 TFSI 177 kW (240 PS) CDLD	11.06→ 05.11		**4297-OS**		**4070-AP**		**971-FP**		**749-AC** **750-ACC**
2.0 TFSI 155 kW (211 PS) CCZB	06.09→ 12.12		**4297-OS**		**4070-AP** **608-AP**		**971-FP**		**749-AC** **750-ACC**
LEON (5F1)									
1.0 TSI 85 kW (115 PS) CHZD, DKRF	05.15→		**4678-OS**						
1.0 TSi 63 kW (86 PS) DKLB	09.18→		**4678-OS**						
1.2 TSI 63 kW (86 PS) CJZB	12.12→		**4678-OS**		**4667-AP**				**4682-AC** **4545-ACC**

S

© MS Motorservice International GmbH 2021

See disclaimer on page 1

LEON (5F1)									
1.2 TSI 63 kW (86 PS) CYVA	12.12→		**4678-OS**		**4529-AP** **4667-AP**				**4682-AC** **4545-ACC**
1.2 TSI 77 kW (105 PS) CJZA	01.13→		**4678-OS**		**4667-AP**				**4682-AC** **4545-ACC**
1.2 TSI 81 kW (110 PS) CYVB	04.14→		**4678-OS**		**4667-AP**				**4682-AC** **4545-ACC**
1.4 TGI 81 kW (110 PS) CPWA	02.13→		**4678-OS**		**4667-AP**				
1.4 TSI 103 kW (140 PS) CHPA, CPTA	09.12→		**4678-OS**		**4667-AP**				**4682-AC** **4545-ACC**
1.4 TSI 90 kW (122 PS) CMBA, CXSA	11.12→		**4678-OS**		**4667-AP**				**4682-AC** **4545-ACC**
1.4 TSI 92 kW (125 PS) CZCA	05.14→		**4678-OS**		**4667-AP**				**4682-AC** **4545-ACC**
1.4 TSI 110 kW (150 PS) CZDA, CZEA	05.14→		**4678-OS**		**4667-AP**				**4682-AC** **4545-ACC**
1.5 TGi 96 kW (131 PS) DHFA	10.18→		**4678-OS**						
1.5 TSI 96 kW (130-131 PS) DACA, DPBA	09.18→		**4678-OS**						
1.5 TSI 110 kW (150 PS) DADA, DPCA	09.18→		**4678-OS**						
1.6 SRE 81 kW (110 PS) CWVA	04.14→		**4678-OS**						
1.6 TDI 77 kW (105 PS) CLHA	11.12→		**4549-OX**	for cold areas	**4529-AP** **4712-AP**		**4579-FX**		**4682-AC** **4545-ACC**
1.6 TDI 66 kW (90 PS) CLHB, CXXA, DDYB	11.12→		**4549-OX**	for cold areas	**4529-AP** **4712-AP**		**4579-FX**		**4682-AC** **4545-ACC**
1.6 TDI 81 kW (110 PS) CRKB, CXXB, DBKA	09.13→		**4549-OX**	for cold areas	**4529-AP** **4712-AP**		**4579-FX**		**4682-AC** **4545-ACC**
1.6 TDI 85 kW (115 PS) DDYA, DGTE	11.16→			for cold areas	**4712-AP**		**4579-FX**		
1.8 TSI 132 kW (180 PS) CJSA	02.13→		**4598-OX**		**4529-AP**				**4682-AC** **4545-ACC**
2.0 Cupra 206 kW (280 PS) CJXA	10.13→		**4598-OX**		**4529-AP**				**4682-AC** **4545-ACC**
2.0 Cupra 195 kW (265 PS) CJXE	10.13→		**4598-OX**		**4529-AP**				**4682-AC** **4545-ACC**
2.0 Cupra 213 kW (290 PS) CJXH, DNUC	10.15→				**4529-AP**				
2.0 Cupra 221 kW (300 PS) CJXC	01.17→				**4529-AP**				
2.0 Cupra R 228 kW (310 PS) CJXG	11.17→				**4529-AP**				
2.0 TDI 135 kW (184 PS) CUNA, CUPA, DJGA	09.12→		**4549-OX**	for cold areas	**4529-AP** **4712-AP**		**4579-FX**		**4682-AC** **4545-ACC**
2.0 TDI 110 kW (150 PS) CKFC, CRMB, DFFA	10.12→		**4549-OX**	for cold areas	**4529-AP** **4712-AP**		**4579-FX**		**4682-AC** **4545-ACC**

S

See disclaimer on page 1

© MS Motorservice International GmbH 2021

LEON (5F1)									
2.0 TDI 105 kW (143 PS) CRVC	05.13→		**4549-OX**	for cold areas	**4529-AP** **4712-AP**		**4579-FX**		**4682-AC** **4545-ACC**
2.0 TDI 81 kW (110 PS) CRLD, CRVA	05.13→		**4549-OX**	for cold areas	**4529-AP** **4712-AP**		**4579-FX**		**4682-AC** **4545-ACC**
2.0 TSI 140 kW (190 PS) DKZA	09.18→				**4529-AP**				
LEON (KL1)									
1.0 TSI 81 kW (110 PS) DLAA	03.20→		**4678-OS**						
1.0 TSI 66 kW (90 PS) DLAB	03.20→		**4678-OS**						
1.0 TSI Mild Hybrid 81 kW (110 PS) DLAA	08.20→		**4678-OS**						
1.4 TSI e-Hybrid 110 kW (150 PS) DGEA	05.20→		**4678-OS**						
1.4 TSI e-Hybrid 110 kW (150 PS) DGEA	05.20→		**4678-OS**						
1.5 TGI CNG 96 kW (131 PS) DHFA	08.20→		**4678-OS**						
1.5 TSI 96 kW (131 PS) DPBA	11.19→		**4678-OS**						
1.5 TSI 110 kW (150 PS) DPCA	11.19→		**4678-OS**						
1.5 eTSI 110 kW (150 PS) DFYA	11.19→		**4678-OS**						
LEON SC (5F5)									
1.0 TSI 85 kW (115 PS) CHZD	05.15→ 08.18		**4678-OS**						
1.2 TSI 63 kW (86 PS) CJZB	01.13→ 08.18		**4678-OS**		**4667-AP**				**4682-AC** **4545-ACC**
1.2 TSI 63 kW (86 PS) CYVA	01.13→ 08.18		**4678-OS**		**4529-AP** **4667-AP**				**4682-AC** **4545-ACC**
1.2 TSI 77 kW (105 PS) CJZA	02.13→ 04.14		**4678-OS**		**4667-AP**				**4682-AC** **4545-ACC**
1.2 TSI 81 kW (110 PS) CYVB	05.14→ 08.18		**4678-OS**		**4667-AP**				**4682-AC** **4545-ACC**
1.4 TSI 90 kW (122 PS) CMBA, CXSA	02.13→ 06.15		**4678-OS**		**4667-AP**				**4682-AC** **4545-ACC**
1.4 TSI 103 kW (140 PS) CHPA, CPTA	02.13→ 11.16		**4678-OS**		**4667-AP**				**4682-AC** **4545-ACC**
1.4 TSI 92 kW (125 PS) CZCA	05.14→ 08.18		**4678-OS**		**4667-AP**				**4682-AC** **4545-ACC**
1.4 TSI 110 kW (150 PS) CZEA	05.14→ 08.18		**4678-OS**		**4667-AP**				**4682-AC** **4545-ACC**
1.6 TDI 66 kW (90 PS) CLHB, CXXA, DDYB	02.13→ 08.18		**4549-OX**	for cold areas	**4529-AP** **4712-AP**		**4579-FX**		**4682-AC** **4545-ACC**
1.6 TDI 77 kW (105 PS) CLHA	02.13→ 08.18		**4549-OX**	for cold areas	**4529-AP** **4712-AP**		**4579-FX**		**4682-AC** **4545-ACC**

© MS Motorservice International GmbH 2021

See disclaimer on page 1

LEON SC (5F5)									
1.6 TDI 81 kW (110 PS) CRKB, CXXB	09.13→ 11.16		**4549-OX**	for cold areas	**4529-AP** **4712-AP**		**4579-FX**		**4682-AC** **4545-ACC**
1.6 TDI 85 kW (115 PS) DDYA	11.16→ 08.18			for cold areas	**4712-AP**				
1.8 TSI 132 kW (180 PS) CJSA	02.13→ 08.18		**4598-OX**		**4529-AP**				**4682-AC** **4545-ACC**
2.0 Cupra 195 kW (265 PS) CJXE	10.13→ 11.16		**4598-OX**		**4529-AP**				**4682-AC** **4545-ACC**
2.0 Cupra 206 kW (280 PS) CJXA	10.13→ 11.16		**4598-OX**		**4529-AP**				**4682-AC** **4545-ACC**
2.0 Cupra 213 kW (290 PS) CJXH	10.15→ 11.16				**4529-AP**				
2.0 Cupra 221 kW (300 PS) CJXC	01.17→ 08.18				**4529-AP**				
2.0 TDI 110 kW (150 PS) CKFC, CRMB	02.13→		**4549-OX**	for cold areas	**4529-AP** **4712-AP**		**4579-FX**		**4682-AC** **4545-ACC**
2.0 TDI 135 kW (184 PS) CUNA, CUPA	03.13→		**4549-OX**	for cold areas	**4529-AP** **4712-AP**		**4579-FX**		**4682-AC** **4545-ACC**
2.0 TDI 105 kW (143 PS) CRVC	05.13→		**4549-OX**	for cold areas	**4529-AP** **4712-AP**		**4579-FX**		**4682-AC** **4545-ACC**
LEON ST (5F8)									
1.0 TSI 85 kW (115 PS) CHZD, DKRF	05.15→		**4678-OS**						
1.0 TSi 63 kW (86 PS) DKLB	09.18→		**4678-OS**						
1.2 TSI 77 kW (105 PS) CJZA	08.13→		**4678-OS**		**4667-AP**				**4682-AC** **4545-ACC**
1.2 TSI 63 kW (86 PS) CJZB	11.13→		**4678-OS**		**4667-AP**				**4682-AC** **4545-ACC**
1.2 TSI 63 kW (86 PS) CYVA	11.13→		**4678-OS**		**4529-AP** **4667-AP**				**4682-AC** **4545-ACC**
1.2 TSI 81 kW (110 PS) CYVB	05.14→		**4678-OS**		**4667-AP**				**4682-AC** **4545-ACC**
1.4 TGI 81 kW (110 PS) CPWA	10.13→		**4678-OS**						
1.4 TSI 90 kW (122 PS) CMBA, CXSA	09.12→		**4678-OS**		**4667-AP**				**4682-AC** **4545-ACC**
1.4 TSI 103 kW (140 PS) CHPA, CPTA	10.13→		**4678-OS**		**4667-AP**				**4682-AC** **4545-ACC**
1.4 TSI 92 kW (125 PS) CZCA	05.14→		**4678-OS**		**4667-AP**				**4682-AC** **4545-ACC**
1.4 TSI 110 kW (150 PS) CZEA	05.14→		**4678-OS**		**4667-AP**				**4682-AC** **4545-ACC**
1.5 TGi 96 kW (131 PS) DHFA	10.18→		**4678-OS**						
1.5 TSI 96 kW (130-131 PS) DACA, DPBA	09.18→		**4678-OS**						
1.5 TSI 110 kW (150 PS) DADA, DPCA	09.18→		**4678-OS**						

See disclaimer on page 1

© MS Motorservice International GmbH 2021

LEON ST (5F8)									
1.6 SRE 81 kW (110 PS) CWVA	05.15→		**4678-OS**						
1.6 TDI 81 kW (110 PS) CRKB, CXXB, DBKA	09.13→		**4549-OX**	for cold areas	**4529-AP** **4712-AP**		**4579-FX**		**4682-AC** **4545-ACC**
1.6 TDI 77 kW (105 PS) CLHA	10.13→		**4549-OX**	for cold areas	**4529-AP** **4712-AP**		**4579-FX**		**4682-AC** **4545-ACC**
1.6 TDI 66 kW (90 PS) CLHB, CXXA, DDYB	11.13→		**4549-OX**	for cold areas	**4529-AP** **4712-AP**		**4579-FX**		**4682-AC** **4545-ACC**
1.6 TDI 85 kW (115 PS) DDYA, DGTE	11.16→			for cold areas	**4712-AP**				
1.6 TDI 4Drive 77 kW (105 PS) CLHA	04.14→		**4549-OX**	for cold areas	**4529-AP** **4712-AP**		**4579-FX**		**4682-AC** **4545-ACC**
1.6 TDI 4Drive 81 kW (110 PS) CXXB	11.14→		**4549-OX**	for cold areas	**4529-AP** **4712-AP**		**4579-FX**		**4682-AC** **4545-ACC**
1.6 TDI 4Drive 85 kW (115 PS) DGTE	07.18→				**4529-AP**		**4579-FX**		
1.8 TSI 132 kW (180 PS) CJSA	10.13→		**4598-OX**		**4529-AP**				**4682-AC** **4545-ACC**
1.8 TSI 4Drive 132 kW (180 PS) CJSA, CJSB	11.14→		**4598-OX**		**4529-AP**				**4682-AC** **4545-ACC**
2.0 Cupra 195 kW (265 PS) CJXE	10.13→		**4598-OX**		**4529-AP**				**4682-AC** **4545-ACC**
2.0 Cupra 206 kW (280 PS) CJXA	10.13→		**4598-OX**		**4529-AP**				**4682-AC** **4545-ACC**
2.0 Cupra 213 kW (290 PS) CJXH, DNUC	10.15→				**4529-AP**				
2.0 Cupra 221 kW (300 PS) CJXC	11.16→				**4529-AP**				
2.0 Cupra 4Drive 221 kW (300 PS) CJXC, DNUE	11.16→				**4529-AP**				
2.0 TDI 135 kW (184 PS) CUNA, CUPA, DJGA	08.13→		**4549-OX**	for cold areas	**4529-AP** **4712-AP**		**4579-FX**		**4682-AC** **4545-ACC**
2.0 TDI 110 kW (150 PS) CKFC, CRBC, CRLB, CRMB, DFFA, DFGA	10.13→		**4549-OX**	for cold areas	**4529-AP** **4712-AP**		**4579-FX**		**4682-AC** **4545-ACC**
2.0 TDI 105 kW (143 PS) CRVC	10.13→		**4549-OX**	for cold areas	**4529-AP** **4712-AP**		**4579-FX**		**4682-AC** **4545-ACC**
2.0 TDI 81 kW (110 PS) CRVA	11.13→		**4549-OX**	for cold areas	**4529-AP** **4712-AP**		**4579-FX**		**4682-AC** **4545-ACC**
2.0 TDI 4Drive 110 kW (150 PS) CRBC, CRLB, CRMB, DCYA, DFGA	04.14→		**4549-OX**	for cold areas	**4529-AP** **4712-AP**		**4579-FX**		**4682-AC** **4545-ACC**
2.0 TDI 4Drive 135 kW (184 PS) CUNA, DJGA	11.14→		**4549-OX**	for cold areas	**4529-AP** **4712-AP**		**4579-FX**		**4682-AC** **4545-ACC**
2.0 TSI 140 kW (190 PS) DKZA	09.18→				**4529-AP**				
2.0 TSI 4Drive 140 kW (190 PS) DKZA	09.18→				**4529-AP**				

S

© MS Motorservice International GmbH 2021

See disclaimer on page 1

LEON Sportstourer (KL8)									
1.0 TSI 81 kW (110 PS) DLAA	03.20→		**4678-OS**						
1.0 TSI 66 kW (90 PS) DLAB	03.20→		**4678-OS**						
1.0 TSI Mild Hybrid 81 kW (110 PS) DLAA	08.20→		**4678-OS**						
1.4 TSI e-Hybrid 110 kW (150 PS) DGEA	05.20→		**4678-OS**						
1.4 TSI e-Hybrid 110 kW (150 PS) DGEA	05.20→		**4678-OS**						
1.5 TSI 96 kW (131 PS) DPBA	03.20→		**4678-OS**						
1.5 TSI 110 kW (150 PS) DPCA	03.20→		**4678-OS**						
1.5 eTSI 110 kW (150 PS) DFYA	03.20→		**4678-OS**						
MALAGA (23A)									
1.2 44-47 kW (60-63 PS) 021 A 1000	11.84→ 12.93		**073-OS**				**074-FP**		
1.2 44-47 kW (60-63 PS) 021 A 1000	05.85→ 12.93		**073-OS**				**074-FP**		
1.2 i 52 kW (71 PS) 021 C.1000	12.89→ 12.93		**073-OS**				**032-FP** (P) **632-FP**		
1.5 63-66 kW (85-90 PS) 021 A 2000	05.85→ 12.93		**073-OS**				**074-FP**		
1.5 i 74 kW (100 PS) 021 B.2000	01.87→ 12.91		**073-OS**				**032-FP** (P) **632-FP**		
1.5 i Cat 63-66 kW (85-90 PS) 021 A 2000	10.86→ 12.93		**073-OS**				**074-FP**		
1.5 i Cat 65-66 kW (88-90 PS) 021 C.2000, 021 D.2000	01.89→ 12.93		**073-OS**				**032-FP** (P) **632-FP**		
1.7 D 40-42 kW (54-57 PS) 022 A.5000	05.85→ 12.93					CAV Bosch	**030-FC** **075-FS**		
1.7 D 40-42 kW (54-57 PS) 022 A.5000	05.90→ 12.93					CAV Bosch	**030-FC** **075-FS**		
MARBELLA (28A)									
0.8 25 kW (34 PS) 08 NCA	08.86→ 12.93						**074-FP**		
0.9 29 kW (40 PS) 09 NCA, 100 GL 7000	01.87→ 12.93						**074-FP**		
0.9 30-32 kW (41-44 PS) 08 NCB	07.97→ 10.98						**074-FP**		
0.9 Cat 29 kW (40 PS) 09 NCB, 100 GL 7000	01.90→ 11.96						**074-FP**		
0.9 Cat 30-32 kW (41-44 PS) 08 NCB	11.96→ 10.98						**074-FP**		
Mii (KF1, KE1)									
1.0 44 kW (60 PS) CHYA	10.11→ 07.19		**4678-OS**		**4510-AP**				**4578-AC** **4884-ACC**
1.0 55 kW (75 PS) CHYB	10.11→ 07.19		**4678-OS**		**4510-AP**				**4578-AC** **4884-ACC**
1.0 EcoFuel 50 kW (68 PS) CPGA	10.12→ 07.19		**4678-OS**						**4884-ACC**

S

See disclaimer on page 1

© MS Motorservice International GmbH 2021

RITMO (138)									
1.7 D 40-42 kW (54-57 PS) 022 A.5000	10.79→ 09.83						**030-FC** **075-FS**		
RONDA (22A)									
1.2 47 kW (64 PS) 124 B6.000	08.83→ 05.85		**003-OS**						
1.2 44-47 kW (60-63 PS) 021 A 1000	10.84→ 12.86		**073-OS**				**074-FP**		
1.4 54 kW (73 PS) 124 B7.000	06.82→ 11.88		**003-OS**						
1.5 63-66 kW (85-90 PS) 021 A 2000	09.84→ 12.86		**073-OS**				**074-FP**		
1.6 68-70 kW (92-95 PS) 022 A 000, 138 AR6.000	08.83→ 09.85		**003-OS**						
1.7 Diesel 40-42 kW (54-57 PS) 022 A.5000	11.84→ 12.86					CAV Bosch	**030-FC** **075-FS**		
1.7 Diesel 40-42 kW (54-57 PS) 022 A.5000	11.84→ 12.86					CAV Bosch	**030-FC** **075-FS**		
TARRACO (KN2)									
1.4 TSI 110 kW (150 PS) CZDA	09.18→		**4678-OS**						
1.5 TSI ACT 110 kW (150 PS) DADA, DPCA	09.18→		**4678-OS**						
2.0 TDI 110 kW (150 PS) DFGA	09.18→				**4529-AP**		**4579-FX**		
2.0 TDI 4Drive 110 kW (150 PS) DFGA	09.18→				**4529-AP**		**4579-FX**		
2.0 TDI 4Drive 140 kW (190 PS) DFHA	09.18→				**4529-AP**		**4579-FX**		
2.0 TSI 4Drive 140 kW (190 PS) DKZA	11.18→				**4529-AP**				
TERRA (24)									
0.9 29 kW (40 PS) 09 NCA	02.87→ 12.96						**074-FP**		
0.9 Cat 29 kW (40 PS) 09 NCB	02.92→ 12.94						**074-FP**		
1.3 D 33 kW (45 PS) MN	03.90→ 12.94		**557-OS**		**059-AP**		**181-FP**		
1.4 D 35 kW (48 PS) 1 W	10.90→ 12.95				**059-AP**				
TOLEDO I (1L2)									
1.6 i 52-55 kW (71-75 PS) ABN, EZ	05.91→ 03.99		**073-OS**		**490-AP**				
1.6 i 52-55 kW (71-75 PS) 1F	05.91→ 12.93		**073-OS**		**490-AP**	(P)	**032-FP** **632-FP**		
1.6 i 52-55 kW (71-75 PS) 1F	01.93→ 03.99		**073-OS**		**490-AP**	(P)	**032-FP** **632-FP**		
1.6 i 74 kW (101 PS) AFT	11.96→ 03.99		**529-OS**		**490-AP**	(P)	**032-FP** **632-FP**		
1.8 16V 98-102 kW (133-139 PS) KR	05.91→ 03.99		**529-OS**		**503-AP**		**419-FP**		**703-AC**
1.8 16V 92 kW (125 PS) PL	05.91→ 03.99		**529-OS**		**503-AP**		**419-FP**		**703-AC**
1.8 GT 98-102 kW (133-139 PS) KR	05.91→ 11.92		**529-OS**		**503-AP**		**419-FP**		**703-AC**

S

© MS Motorservice International GmbH 2021

See disclaimer on page 1

TOLEDO I (1L2)									
1.8 i 65 kW (88 PS) RP	05.91→ 12.96		**529-OS**		**490-AP**		**419-FP**		**703-AC**
1.8 i 66 kW (90 PS) ABS, ACC, ADZ	11.93→ 12.96		**529-OS**		**490-AP**		**419-FP**		**703-AC**
1.9 D 47-50 kW (64-68 PS) 1Y	05.91→ 03.99		**557-OS**		**490-AP**		**182-FP**		
1.9 D 47-50 kW (64-68 PS) 1Y	12.95→ 03.99		**557-OS**		**490-AP**		**182-FP**		
1.9 TD 55 kW (75 PS) AAZ	05.91→ 03.99		**557-OS**		**490-AP**		**182-FP**		
1.9 TDI 66 kW (90 PS) 1Z, AHU	08.95→ 03.99		**513-OS**		**490-AP**		**182-FP**		
1.9 TDI 81 kW (110 PS) AFN	11.96→ 03.99		**513-OS**		**490-AP**		**182-FP**		
2.0 i 85 kW (115 PS) 2E, AGG	05.91→ 03.99		**529-OS**		**490-AP**		**032-FP** (P) **632-FP**		
2.0 i 16V 110 kW (150 PS) ABF	11.93→ 03.99		**529-OS**		**490-AP**		**032-FP** (P) **632-FP**		
TOLEDO II (1M2)									
1.4 16V 55 kW (75 PS) AHW, APE, AXP, BCA	01.00→ 05.02		**188-OS** **225-OS**		**430-AP**		**419-FP**		**703-AC**
1.6 74-76 kW (101-103 PS) AEH, AKL	10.98→ 07.04		**529-OS**		**503-AP**		**419-FP**		**703-AC**
1.6 16V 77 kW (105 PS) AUS, AZD, BCB	06.00→ 05.06		**188-OS** **225-OS**	→04.01 05.01→	**430-AP** **311-AP**		**419-FP**		**703-AC**
1.8 20V 92 kW (125 PS) AGN, APG	10.98→ 07.04		**529-OS**		**503-AP**		**419-FP**		**703-AC**
1.8 20VT 132 kW (180 PS) APP, ARY, AUQ	09.00→ 07.04		**529-OS**		**503-AP**		**419-FP**		**703-AC**
1.9 TDI 81 kW (110 PS) AHF	10.98→ 07.04		**488-OX**		**503-AP**		**421-FP**		**703-AC**
1.9 TDI 81 kW (110 PS) ASV	10.98→ 07.04		**488-OX**		**503-AP**	→10.02	**421-FP**		**703-AC**
1.9 TDI 66 kW (90 PS) AGR, ALH	03.99→ 07.04		**488-OX**		**503-AP**		**421-FP**		**703-AC**
1.9 TDI 110 kW (150 PS) ARL	10.00→ 07.04		**488-OX**		**503-AP**		**421-FP**		**703-AC**
1.9 TDI 96-112 kW (130-152 PS) ASZ	05.03→ 05.06		**488-OX**		**503-AP**		**421-FP**		**703-AC**
1.9 TDI 74 kW (100 PS) AXR	08.05→ 05.06		**488-OX**						
1.9 TDI 4Drive 110 kW (150 PS) ARL	10.00→ 10.05		**488-OX**		**503-AP**				
2.3 V5 110 kW (150 PS) AGZ	10.98→ 11.00		**505-OX**		**503-AP**		**419-FP**		**703-AC**
2.3 V5 20V 125 kW (170 PS) AQN	09.00→ 11.03		**505-OX**		**503-AP**		**419-FP**		**703-AC**
2.8 150 kW (204 PS) AUE	10.00→ 07.01		**505-OX**						
TOLEDO III (5P2)									
1.4 16V 63 kW (86 PS) BXW	05.06→ 05.09		**188-OS**						
1.4 TSI 92 kW (125 PS) CAXC	11.07→ 05.09				**901-AR**				

S

See disclaimer on page 1

© MS Motorservice International GmbH 2021

TOLEDO III (5P2)									
1.6 75 kW (102 PS) BGU	10.04→ 05.09		**529-OS**		**901-AR**		**625-FP**		**749-AC** **750-ACC**
1.6 75 kW (102 PS) BSE, BSF, CCSA	10.04→ 05.09		**529-OS**		**901-AR**	with integrated pressure regulator (4bar)	**4289-FP**		**749-AC** **750-ACC**
1.8 TFSI 118 kW (160 PS) BYT, BZB, CDAA	01.07→ 05.09		**4297-OS**		**608-AP**		**971-FP**		**749-AC** **750-ACC**
1.9 TDI 77 kW (105 PS) BJB, BKC, BLS, BXE	10.04→ 05.09		**505-OX**	for cold areas	**608-AP** **9009-AP**	UFI M&H housing M&H (1K0127400K)	**4108-FC** **4146-FX** **900-FC**		**749-AC** **750-ACC**
2.0 FSI 110 kW (150 PS) BLR, BLY, BVY, BVZ	10.04→ 05.09		**690/3-OX**		**901-AR**		**971-FP**		**749-AC** **750-ACC**
2.0 TDI 100 kW (136 PS) AZV	09.04→ 05.09		**505-OX**	for cold areas	**608-AP** **9009-AP**		**900-FC**		**749-AC** **750-ACC**
2.0 TDI 103 kW (140 PS) BMM	11.05→ 05.09		**505-OX**	for cold areas	**608-AP** **9009-AP**	UFI M&H	**4108-FC** **4146-FX**		**749-AC** **750-ACC**
2.0 TDI 125 kW (170 PS) BMN, CEGA	01.06→ 05.09		**505-OX**	for cold areas	**608-AP** **9009-AP**		**900-FC**		**749-AC** **750-ACC**
2.0 TDI 16V 103 kW (140 PS) BKD	04.04→ 05.09		**505-OX**	for cold areas	**608-AP** **9009-AP**		**900-FC**		**749-AC** **750-ACC**
2.0 TFSI 147 kW (200 PS) BWA	11.05→ 05.09		**690/3-OX**		**4070-AP**		**971-FP**		**749-AC** **750-ACC**
TOLEDO III (5P_)									
1.4 TFSI 16V 92 kW (125 PS) CAXC	11.07→ 05.09		**682-OX**		**901-AR**		**971-FP**		**749-AC** **750-ACC**
TOLEDO IV (KG3)									
1.0 TSI 70 kW (95 PS) CHZB, DKLD	05.17→ 04.19		**4678-OS**						
1.0 TSI 81 kW (110 PS) CHZC, DKRC	05.17→ 04.19		**4678-OS**						
1.2 55 kW (75 PS) CGPC	07.12→ 06.15		**364-OX**		**907-AP**	with integrated pressure regulator (4bar)	**4289-FP**		**4580-AC** **4511-ACC**
1.2 TSI 63 kW (86 PS) CBZA	07.12→ 06.15		**4544-OS** **4678-OS**		**4459-AR**		**971-FP**		**4580-AC** **4511-ACC**
1.2 TSI 77 kW (105 PS) CBZB	07.12→ 06.15		**4544-OS** **4678-OS**		**4459-AR**		**971-FP**		**4580-AC** **4511-ACC**
1.2 TSI 66 kW (90 PS) CJZC	05.15→ 05.17		**4678-OS**						
1.2 TSI 81 kW (110 PS) CJZD	05.15→ 05.17		**4678-OS**						
1.4 TDI 66 kW (90 PS) CUSB	05.15→ 04.19		**4730-OS**						

S

© MS Motorservice International GmbH 2021

See disclaimer on page 1

TOLEDO IV (KG3)									
1.4 TSI 90 kW (122 PS) CAXA	07.12→ 06.15		**4544-OS** **4678-OS**		**4459-AR**		**971-FP**		**4580-AC** **4511-ACC**
1.4 TSI 92 kW (125 PS) CZCA	05.15→ 04.19		**4678-OS**						
1.6 77 kW (105 PS) CFNA	07.13→ 06.15		**4544-OS**		**4106-AP**	with integrated pressure regulator (4bar)	**4289-FP**		**4580-AC** **4511-ACC**
1.6 81 kW (110 PS) CWVA	05.15→ 04.19		**4678-OS**		**9010-AP**				
1.6 TDI 77 kW (105 PS) CAYC, CLNA	07.12→ 06.15		**4502-OX**		**4459-AR**		**969-FP**		**4580-AC** **4511-ACC**
1.6 TDI 66 kW (90 PS) CAYB	06.13→ 06.15		**4502-OX**		**4459-AR**		**969-FP**		**4580-AC** **4511-ACC**
1.6 TDI 85 kW (115 PS) CXMA	05.15→ 04.19				**4695-AP** **4698-AP**				
ALHAMBRA VAN (711)									
TDI 110 kW (150 PS) CUVC, DFLA	05.15→			for cold areas	**9009-AP**		**4504-FX**		
TDI 135 kW (184 PS) CUWA, DFMA	05.15→			for cold areas	**9009-AP**		**4504-FX**		
TDI 4Drive 110 kW (150 PS) CUVC	05.15→			for cold areas	**9009-AP**		**4504-FX**		
TSi 110 kW (150 PS) CZDA	05.15→		**4678-OS**				**4686-FP**		
CORDOBA VARIO Estate Van (6K5)									
1.9 TDI 81 kW (110 PS) ASV	08.00→ 12.02						**182-FP** **910-FP**		
IBIZA IV Hatchback Van (6J1)									
1.2 51 kW (70 PS) CGPA	04.08→ 05.15				**907-AP**				
1.6 TDI 66 kW (90 PS) CAYB	05.09→ 05.15		**4502-OX**		**4459-AR**				
INCA (6K9)									
1.4 16V 55 kW (75 PS) AUA	04.00→ 06.03		**188-OS** **225-OS**			(AL)	**080-FP**	(12)	**703-AC**
1.4 i 44 kW (60 PS) AEX, AKV, APQ, AUD	05.97→ 06.03		**188-OS** **225-OS**		**077-AR**	(AL)	**080-FP**	(12)	**703-AC**
1.6 55-66 kW (75-90 PS) AEE	11.98→ 11.03				**490-AP**				
1.6 i 52-55 kW (71-75 PS) 1F	11.95→ 05.98		**073-OS** **529-OS**	06.97→	**490-AP** **077-AR**	(AL)	**080-FP**	(12)	**703-AC**
1.6 i 55-66 kW (75-90 PS) AEE	06.97→ 09.00	→07.99 08.99→	**188-OS** **073-OS** **529-OS**		**077-AR** **490-AP**	(AL)	**080-FP**	(12)	**703-AC**
1.6 i 55 kW (75 PS) ALM	06.97→ 09.00	→07.99 08.99→	**073-OS** **529-OS**		**077-AR** **490-AP**	(AL)	**080-FP**	(12)	**703-AC**
1.7 D 42 kW (57 PS) AHB	09.96→ 06.03		**557-OS**		**490-AP**		**182-FP**		
1.9 D 47-50 kW (64-68 PS) 1Y	11.95→ 06.03		**557-OS**		**490-AP**		**182-FP**	(12)	**703-AC**

S

See disclaimer on page 1

© MS Motorservice International GmbH 2021

INCA (6K9)									
1.9 SDI 47 kW (64 PS) AEY	11.95→ 09.00		**557-OS**		**490-AP**		**182-FP**	(12)	**703-AC**
1.9 SDI 47 kW (64 PS) AYQ	09.00→ 06.03		**488-OX**		**447-AP**		**910-FP**	(12)	**703-AC**
LEON Hatchback Van (5F1)									
1.0 TSI 85 kW (115 PS) CHZD	05.15→		**4678-OS**						
1.2 TSI 63 kW (86 PS) CJZB, CYVA	01.13→		**4678-OS**						
1.2 TSI 81 kW (110 PS) CYVB	04.14→		**4678-OS**						
1.4 TSI 90 kW (122 PS) CMBA, CXSA	09.12→ 10.16		**4678-OS**						
1.4 TSI 103 kW (140 PS) CHPA, CPTA	09.12→ 10.16		**4678-OS**						
1.6 TDI 77 kW (105 PS) CLHA	09.12→ 10.16				**4529-AP**		**4579-FX**		
1.6 TDI 66 kW (90 PS) CLHB	11.12→ 10.16				**4529-AP**		**4579-FX**		
1.6 TDI 81 kW (110 PS) CRKB, CXXB, DBKA	09.13→ 10.16				**4529-AP**		**4579-FX**		
1.6 TDI 85 kW (115 PS) DDYA	11.16→				**4529-AP**				
1.8 TFSI 132 kW (180 PS) CJSA	02.13→				**4529-AP**				
2.0 Cupra 213 kW (290 PS) CJXH	09.15→ 10.16				**4529-AP**				
2.0 Cupra 221 kW (300 PS) CJXC	01.17→				**4529-AP**				
2.0 TDI 110 kW (150 PS) CKFC, CRMB	10.12→				**4529-AP**		**4579-FX**		
2.0 TDI 135 kW (184 PS) CUNA, CUPA	02.13→				**4529-AP**		**4579-FX**		
LEON ST Estate Van (5F8)									
1.0 TSI 85 kW (115 PS) CHZD	05.15→		**4678-OS**						
1.2 TSI 63 kW (86 PS) CJZB, CYVA	01.13→		**4678-OS**						
1.2 TSI 81 kW (110 PS) CYVB	05.14→		**4678-OS**						
1.4 TSI 110 kW (150 PS) CZDA, CZEA	05.14→		**4678-OS**						
1.6 TDI 81 kW (110 PS) CRKB, CXXB, DBKA	09.13→			for cold areas	**4712-AP**		**4579-FX**		
1.6 TDI 85 kW (115 PS) DDYA	11.16→			for cold areas	**4712-AP**				
1.8 TFSI 132 kW (180 PS) CJSA	10.13→				**4529-AP**				
2.0 Cupra 206 kW (280 PS) CJXA	10.13→				**4529-AP**				
2.0 Cupra 221 kW (300 PS) CJXC	11.16→				**4529-AP**				
2.0 Cupra 4Drive 221 kW (300 PS) CJXC	11.16→				**4529-AP**				
2.0 TDI 110 kW (150 PS) CKFC	04.13→			for cold areas	**4712-AP**				

S

© MS Motorservice International GmbH 2021

See disclaimer on page 1

LEON ST Estate Van (5F8)									
2.0 TDI 110 kW (150 PS) CRBC, CRLB, CRMB	04.13→			for cold areas	**4712-AP**		**4579-FX**		
2.0 TDI 135 kW (184 PS) CUNA, CUPA	08.13→			for cold areas	**4712-AP**		**4579-FX**		
2.0 TDI 4Drive 110 kW (150 PS) CRLB	09.14→			for cold areas	**4712-AP**		**4579-FX**		
2.0 TDI 4Drive 110 kW (150 PS) CRBC	09.14→						**4579-FX**		
2.0 TDI 4Drive 135 kW (184 PS) CUNA	10.14→			for cold areas	**4712-AP**		**4579-FX**		
MARBELLA Hatchback Van (028A)									
0.8 25 kW (34 PS) 08 NCA	01.87→ 12.93						**074-FP**		
0.9 29 kW (40 PS) 09 NCA	01.87→ 12.93						**074-FP**		
0.9 Cat 29 kW (40 PS) 09 NCB	01.87→ 12.93						**074-FP**		
TERRA Estate Van (024A)									
0.9 29 kW (40 PS) 09 NCA	01.87→ 12.95						**074-FP**		
0.9 Cat 29 kW (40 PS) 09 NCB	01.90→ 12.95						**074-FP**		
1.3 D 33 kW (45 PS) MN	03.90→ 02.92		**557-OS**		**059-AP**		**181-FP**		
1.4 D 35 kW (48 PS) 1 W	10.90→ 02.92				**059-AP**				

S

See disclaimer on page 1

© MS Motorservice International GmbH 2021

Series 200									
S 215 HD 188 kW (256 PS) OM 402.925	01.77→		**024-OC**						
Series 300									
S312HD, S315H, S315GT, S315HD, S315HDH 250 kW (340 PS) OM 441.961	09.91→ 02.02		**024-OC**						
S317GT-HD, S317HD, S317HDH, S319GT-HD 320 kW (435 PS) OM 442.980	09.91→ 03.92		**024-OC**						
Series 400									
412 UL	10.12→							(LH), ZF Servocom RAS-EC	**4597-OH**
415 UL	10.12→							(LH), ZF Servocom RAS-EC	**4597-OH**
416 220-355 kW (299-483 PS) OM 457.944, OM 457.950, OM 457.952, OM 457.953, OM 457.959, OM 457.961, OM 457.965	08.98→						**627-FX** **982-FS**		
416 210-370 kW (286-503 PS) OM 542.948, OM 542.966, OM 902.926, OM 902.934	08.98→						**982-FS**		
416 UL	10.12→							(LH), ZF Servocom RAS-EC	**4597-OH**
ComfortClass S 415 GT 185-300 kW (252-408 PS) OM 457.941	10.03→						**627-FX** **982-FS**		
ComfortClass S 415 GT 185-300 kW (252-408 PS) OM 457.941, OM 457.952, OM 457.965, OM 457.974	10.03→						**627-FX** **982-FS**		
ComfortClass S 415 GT 185-315 kW (252-428 PS) OM 457.941, OM 457.944, OM 457.952, OM 457.953, OM 457.965, OM 457.974	10.03→						**627-FX** **982-FS**		
ComfortClass S 415 GT 185-300 kW (252-408 PS) OM 457.941, OM 457.952, OM 457.965, OM 457.974	10.03→						**627-FX** **982-FS**		
ComfortClass S 415 GT-HD 260-355 kW (354-483 PS) OM 457.953, OM 457.961, OM 457.976	10.03→						**627-FX** **982-FS**		
ComfortClass S 415 GT-HD 260-355 kW (354-483 PS) OM 457.961, OM 457.976	10.03→						**627-FX** **982-FS**		
ComfortClass S 415 GT-HD 185-355 kW (252-483 PS) OM 457.941, OM 457.944, OM 457.953, OM 457.961, OM 457.976	10.03→						**627-FX** **982-FS**		
ComfortClass S 415 GT-HD 260-315 kW (354-428 PS) OM 457.944	10.03→						**627-FX** **982-FS**		
ComfortClass S 416 GT 220-300 kW (299-408 PS) OM 457.952, OM 457.965, OM 457.974	10.03→						**627-FX** **982-FS**		
ComfortClass S 416 GT 220-300 kW (299-408 PS) OM 457.952, OM 457.965, OM 457.974	10.03→						**627-FX** **982-FS**		

S

© MS Motorservice International GmbH 2021

See disclaimer on page 1

Series 400									
ComfortClass S 416 GT-HD 260-355 kW (354-483 PS) OM 457.953, OM 457.961, OM 457.976	10.03→		**4076-OX**				**627-FX** **982-FS**		
ComfortClass S 416 GT-HD 260-355 kW (354-483 PS) OM 457.961, OM 457.976	10.03→		**4076-OX**				**627-FX** **982-FS**		
ComfortClass S 416 GT-HD 260-355 kW (354-483 PS) OM 457.944, OM 457.953, OM 457.961, OM 457.976	10.03→		**4076-OX**				**627-FX** **982-FS**		
ComfortClass S 416 GT-HD 260-355 kW (354-483 PS) OM 457.953, OM 457.961, OM 457.976	10.03→		**4076-OX**				**627-FX** **982-FS**		
ComfortClass S 416 GT-HD 260-355 kW (354-483 PS) OM 457.953, OM 457.961, OM 457.976	10.03→						**627-FX** **982-FS**		
ComfortClass S 416 GT-HD 260-355 kW (354-483 PS) OM 457.961, OM 457.976	10.03→						**627-FX** **982-FS**		
ComfortClass S 416 GT-HD 320-370 kW (435-503 PS) OM 542.948	10.03→		**484-OX**				**627-FX** **982-FS**		
ComfortClass S 416 GT-HD 350-370 kW (476-503 PS) OM 542.966	10.03→		**484-OX**				**4940-UX** **627-FX** **982-FS**		
ComfortClass S 416 GT-HD 320-370 kW (435-503 PS) OM 542.948	10.03→		**484-OX**				**627-FX** **982-FS**		
ComfortClass S 416 GT-HD 350-370 kW (476-503 PS) OM 542.966	10.03→		**484-OX**				**4940-UX** **627-FX** **982-FS**		
ComfortClass S 416 GT-HD 320-370 kW (435-503 PS) OM 542.948	10.03→		**484-OX**				**627-FX** **982-FS**		
ComfortClass S 416 GT-HD 260-315 kW (354-428 PS) OM 457.944	10.03→						**627-FX** **982-FS**		
ComfortClass S 417 GT-HD 260-355 kW (354-483 PS) OM 457.953, OM 457.961, OM 457.976	10.03→						**627-FX** **982-FS**		
ComfortClass S 417 GT-HD 260-355 kW (354-483 PS) OM 457.961, OM 457.976	10.03→		**534-OX**				**627-FX** **982-FS**		
ComfortClass S 417 GT-HD 320-370 kW (435-503 PS) OM 542.948	10.03→		**484-OX** **534-OX**				**627-FX** **982-FS**		
ComfortClass S 417 GT-HD 350-370 kW (476-503 PS) OM 542.966	10.03→		**484-OX** **534-OX**				**4940-UX** **627-FX** **982-FS**		
ComfortClass S 417 GT-HD 320-370 kW (435-503 PS) OM 542.948	10.03→		**484-OX** **534-OX**				**627-FX** **982-FS**		
ComfortClass S 417 GT-HD 320-370 kW (435-503 PS) OM 542.948	10.03→		**484-OX** **534-OX**				**627-FX** **982-FS**		
ComfortClass S 417 GT-HD 350-370 kW (476-503 PS) OM 542.966	10.03→		**484-OX** **534-OX**				**4940-UX** **627-FX** **982-FS**		

S

See disclaimer on page 1

© MS Motorservice International GmbH 2021

Series 400									
ComfortClass S 417 GT-HD 260-315 kW (354-428 PS) OM 457.944	10.03→						**627-FX** **982-FS**		
ComfortClass S 419 GT-HD 350-370 kW (476-503 PS) OM 542.966	10.03→		**484-OX** **534-OX**				**4940-UX** **627-FX** **982-FS**		
ComfortClass S 419 GT-HD 350-370 kW (476-503 PS) OM 542.966	10.03→		**484-OX** **534-OX**				**4940-UX** **627-FX** **982-FS**		
MultiClass S 412 UL 220-300 kW (299-408 PS) OM 457.952, OM 457.964, OM 457.965, OM 457.974	01.05→		**534-OX**				**627-FX** **982-FS**		
MultiClass S 412 UL 220-300 kW (299-408 PS) OM 457.952, OM 457.964, OM 457.965, OM 457.974	01.05→		**534-OX**				**627-FX** **982-FS**		
MultiClass S 412 UL 220-300 kW (299-408 PS) OM 457.952, OM 457.965, OM 457.974	01.05→		**534-OX**				**627-FX** **982-FS**		
MultiClass S 415 H 220-300 kW (299-408 PS) OM 457.964, OM 457.965, OM 457.974	01.05→						**627-FX** **982-FS**		
MultiClass S 415 H 220-300 kW (299-408 PS) OM 457.964, OM 457.965, OM 457.974	01.05→						**627-FX** **982-FS**		
MultiClass S 415 H 220-300 kW (299-408 PS) OM 457.965, OM 457.974	01.05→						**627-FX** **982-FS**		
MultiClass S 415 NF 220-260 kW (299-354 PS) OM 457.950	01.05→						**4940-UX** **627-FX** **982-FS**		
MultiClass S 415 NF 220-260 kW (299-354 PS) OM 457.959, OM 457.973	01.05→						**627-FX** **982-FS**		
MultiClass S 415 NF 220-260 kW (299-354 PS) OM 457.950	01.05→						**4940-UX** **982-FS**		
MultiClass S 415 NF 220-260 kW (299-354 PS) OM 457.959, OM 457.973	01.05→						**982-FS**		
MultiClass S 415 NF 210 kW (286 PS) OM 902.926, OM 902.934	01.05→						**627-FX** **982-FS**		
MultiClass S 415 UL 220-260 kW (299-354 PS) OM 457.950	01.05→						**4940-UX** **627-FX** **982-FS**		
MultiClass S 415 UL 220-355 kW (299-483 PS) OM 457.952, OM 457.961, OM 457.964, OM 457.965, OM 457.974	01.05→						**627-FX** **982-FS**		
MultiClass S 415 UL 220-260 kW (299-354 PS) OM 457.950	01.05→						**4940-UX** **627-FX** **982-FS**		
MultiClass S 415 UL 220-300 kW (299-408 PS) OM 457.952, OM 457.964, OM 457.965, OM 457.974	01.05→						**627-FX** **982-FS**		

S

© MS Motorservice International GmbH 2021

See disclaimer on page 1

Series 400									
MultiClass S 415 UL 220-300 kW (299-408 PS) OM 457.952, OM 457.965, OM 457.974	01.05→						**627-FX** **982-FS**		
MultiClass S 416 H 220-300 kW (299-408 PS) OM 457.964, OM 457.965, OM 457.974	01.05→						**627-FX** **982-FS**		
MultiClass S 416 H 220-300 kW (299-408 PS) OM 457.964, OM 457.965, OM 457.974	01.05→						**627-FX** **982-FS**		
MultiClass S 416 H 220-300 kW (299-408 PS) OM 457.965, OM 457.974	01.05→						**627-FX** **982-FS**		
MultiClass S 416 NF 220-260 kW (299-354 PS) OM 457.950	01.05→						**4940-UX**		
MultiClass S 416 NF 220-260 kW (299-354 PS) OM 457.950	01.05→						**4940-UX**		
MultiClass S 416 NF 210 kW (286 PS) OM 902.926, OM 902.934	01.05→						**627-FX** **982-FS**		
MultiClass S 416 UL 220-300 kW (299-408 PS) OM 457.952, OM 457.964, OM 457.965, OM 457.974	01.05→						**627-FX** **982-FS**		
MultiClass S 416 UL 220-300 kW (299-408 PS) OM 457.952, OM 457.964, OM 457.965, OM 457.974	01.05→						**627-FX** **982-FS**		
MultiClass S 416 UL 220-300 kW (299-408 PS) OM 457.952, OM 457.965, OM 457.974	01.05→						**627-FX** **982-FS**		
MultiClass S 417 UL 220-300 kW (299-408 PS) OM 457.952, OM 457.965	01.05→		**534-OX**				**627-FX** **982-FS**		
MultiClass S 417 UL 220-300 kW (299-408 PS) OM 457.964, OM 457.974	01.05→						**982-FS**		
MultiClass S 417 UL 220-300 kW (299-408 PS) OM 457.952, OM 457.964, OM 457.965, OM 457.974	01.05→						**627-FX** **982-FS**		
MultiClass S 417 UL 220-300 kW (299-408 PS) OM 457.952, OM 457.965, OM 457.974	01.05→		**534-OX**				**627-FX** **982-FS**		
MultiClass S 419 UL 220-300 kW (299-408 PS) OM 457.952, OM 457.965	01.05→		**534-OX**				**627-FX** **982-FS**		
MultiClass S 419 UL 220-300 kW (299-408 PS) OM 457.964, OM 457.974	01.05→						**982-FS**		
MultiClass S 419 UL 220-300 kW (299-408 PS) OM 457.952, OM 457.965, OM 457.974	01.05→		**534-OX**				**627-FX** **982-FS**		
MultiClass S 419 UL 220-300 kW (299-408 PS) OM 457.952, OM 457.964, OM 457.965, OM 457.974	01.05→		**534-OX**				**627-FX** **982-FS**		
S 411 HD 300 kW (408 PS) OM 541.959	01.08→		**484-OX**				**4940-UX** **627-FX** **982-FS**		

S

See disclaimer on page 1

© MS Motorservice International GmbH 2021

Series 400									
S 415 H 220-300 kW (299-408 PS) OM 457.965, OM 457.974	01.10→						**627-FX** **982-FS**		
TopClass S 411 HD 260-300 kW (354-408 PS) OM 541.950	10.01→		**484-OX**				**627-FX** **982-FS**		
TopClass S 411 HD 300 kW (408 PS) OM 541.959	10.01→		**484-OX**				**627-FX** **982-FS**		
TopClass S 415 HD 260-355 kW (354-483 PS) OM 457.944, OM 457.953, OM 457.961	10.01→						**627-FX** **982-FS**		
TopClass S 415 HD 260-355 kW (354-483 PS) OM 457.944, OM 457.953, OM 457.961	10.01→						**627-FX** **982-FS**		
TopClass S 415 HD 320-370 kW (435-503 PS) OM 542.948	10.01→		**484-OX**				**627-FX** **982-FS**		
TopClass S 415 HD 320-370 kW (435-503 PS) OM 542.948	10.01→		**484-OX**				**627-FX** **982-FS**		
TopClass S 415 HD 320-370 kW (435-503 PS) OM 542.948, OM 942.911	10.01→		**484-OX**				**627-FX** **982-FS**		
TopClass S 415 HD 260-355 kW (354-483 PS) OM 457.961, OM 457.976	10.03→						**627-FX** **982-FS**		
TopClass S 415 HD 260-355 kW (354-483 PS) OM 457.944, OM 457.953, OM 457.961, OM 457.976	01.08→						**627-FX** **982-FS**		
TopClass S 415 HDH 260-355 kW (354-483 PS) OM 457.944, OM 457.953, OM 457.961	10.01→						**627-FX** **982-FS**		
TopClass S 415 HDH 260-355 kW (354-483 PS) OM 457.961	10.01→						**627-FX** **982-FS**		
TopClass S 415 HDH 350-370 kW (476-503 PS) OM 542.966	10.01→		**484-OX**				**4940-UX** **627-FX** **982-FS**		
TopClass S 415 HDH 260-355 kW (354-483 PS) OM 457.953, OM 457.961	10.01→						**627-FX** **982-FS**		
TopClass S 415 HDH 320-370 kW (435-503 PS) OM 542.948	10.01→		**484-OX**				**627-FX** **982-FS**		
TopClass S 415 HDH 350-370 kW (476-503 PS) OM 542.966	10.01→		**484-OX**				**4940-UX** **627-FX** **982-FS**		
TopClass S 415 HDH 260-355 kW (354-483 PS) OM 457.953, OM 457.961, OM 457.976	01.08→						**627-FX** **982-FS**		
TopClass S 416 HDH 350-370 kW (476-503 PS) OM 542.966	10.01→		**484-OX**				**4940-UX** **627-FX** **982-FS**		
TopClass S 416 HDH 320-370 kW (435-503 PS) OM 542.948	10.02→						**627-FX** **982-FS**		
TopClass S 416 HDH 260-355 kW (354-483 PS) OM 457.944, OM 457.953, OM 457.961	10.02→		**534-OX**				**627-FX** **982-FS**		

S

© MS Motorservice International GmbH 2021

See disclaimer on page 1

Series 400									
TopClass S 416 HDH 350-370 kW (476-503 PS) OM 542.966	10.02→		**484-OX**				**4940-UX** **627-FX** **982-FS**		
TopClass S 416 HDH 260-355 kW (354-483 PS) OM 457.953, OM 457.961	01.03→						**627-FX** **982-FS**		
TopClass S 416 HDH 260-355 kW (354-483 PS) OM 457.961	01.03→						**627-FX** **982-FS**		
TopClass S 416 HDH 260-355 kW (354-483 PS) OM 457.953, OM 457.961, OM 457.976	01.08→						**627-FX** **982-FS**		
TopClass S 417 HDH 350-370 kW (476-503 PS) OM 542.966	10.01→		**484-OX**				**4940-UX** **627-FX** **982-FS**		
TopClass S 417 HDH 350-370 kW (476-503 PS) OM 542.966	10.02→		**484-OX** **534-OX**				**4940-UX** **627-FX** **982-FS**		
TopClass S 417 HDH 260-355 kW (354-483 PS) OM 457.953, OM 457.961	10.03→		**534-OX**				**627-FX** **982-FS**		
TopClass S 417 HDH 260-355 kW (354-483 PS) OM 457.961	10.03→		**534-OX**				**627-FX** **982-FS**		
TopClass S 417 HDH 260-355 kW (354-483 PS) OM 457.944, OM 457.953, OM 457.961	10.03→						**627-FX** **982-FS**		
TopClass S 417 HDH 320-370 kW (435-503 PS) OM 542.948	10.03→		**484-OX**				**627-FX** **982-FS**		
TopClass S 417 HDH 260-355 kW (354-483 PS) OM 457.953, OM 457.961	01.08→						**627-FX** **982-FS**		
TopClass S 431 DT 320-370 kW (435-503 PS) OM 542.948	10.02→		**484-OX**				**627-FX** **982-FS**		
TopClass S 431 DT 320-370 kW (435-503 PS) OM 542.948	10.02→		**484-OX**				**627-FX** **982-FS**		
TopClass S 431 DT 350-370 kW (476-503 PS) OM 542.966	10.02→		**484-OX**				**4940-UX** **627-FX** **982-FS**		
TopClass S 431 DT 320-370 kW (435-503 PS) OM 542.948, OM 942.911	10.02→		**484-OX**				**627-FX** **982-FS**		
TopClass S 431 DT 350-370 kW (476-503 PS) OM 542.966	10.02→		**484-OX**				**4940-UX** **627-FX** **982-FS**		
Series 500									
515 HDH	09.12→							(LH), ZF Servocom RAS-EC	**4597-OH**
516 HDH	09.12→							(LH), ZF Servocom RAS-EC	**4597-OH**
517 HDH	09.12→							(LH), ZF Servocom RAS-EC	**4597-OH**

S

See disclaimer on page 1

© MS Motorservice International GmbH 2021

105,120 (742)									
1.0 105 S,L 32-34 kW (44-46 PS) 742.10	08.76→ 12.90	01.84→	**510-OS**						
1.0 105 S,L,GL 32-34 kW (44-46 PS) 742.10	08.76→ 08.83		**510-OS**						
1.2 120 LS 38-43 kW (52-58 PS) 742.12X	08.76→ 12.90	01.84→	**510-OS**						
105,120 (744)									
1.0 105 S,L 32-34 kW (44-46 PS) 742.10	02.88→ 12.90		**510-OS**						
1.0 105 S,L,LS 32-34 kW (44-46 PS) 742.10	10.83→ 12.90	01.84→	**510-OS**						
1.2 120 GLS 38-43 kW (52-58 PS) 742.12X	02.83→ 12.90	01.84→	**510-OS**						
1.2 120 L 35-38 kW (48-52 PS) 742.12	10.83→ 12.90	01.84→	**510-OS**						
1.2 120 L 35-38 kW (48-52 PS) 742.12	08.87→ 12.90		**510-OS**						
130									
G,GL (S136) 40-46 kW (54-63 PS) 781.136	02.85→ 10.91		**510-OS**						
GL 39-46 kW (53-63 PS) 743.13	08.87→ 10.91		**510-OS**						
GL (S135) 43 kW (58 PS) 135/8	01.87→ 10.91		**510-OS**						
L,GL 45 kW (61 PS) 742.13	02.85→ 10.91		**510-OS**						
CITIGO (NF1)									
1.0 44 kW (60 PS) CHYA	10.11→ 08.19		**4678-OS**		**4510-AP**				**4578-AC** **4884-ACC**
1.0 55 kW (75 PS) CHYB	10.11→ 08.19		**4678-OS**		**4510-AP**				**4578-AC** **4884-ACC**
1.0 CNG 50 kW (68 PS) CPGA	11.12→ 08.19		**4678-OS**						**4884-ACC**
FABIA I (6Y2)									
1.0 37 kW (50 PS) AQV, ARV	12.99→ 08.02				**907-AP**	(AL) (ST), Bitte Abmessungen beachten F6Y-1-247 001→	**268-FP** **643-FP** **625-FP**		**702-AC** **941-ACC**
1.2 40 kW (54 PS) AWY	07.01→ 04.07		**364-OX**				**625-FP**		**702-AC** **941-ACC**
1.2 40 kW (54 PS) BMD	07.01→ 04.07		**364-OX**		**907-AP**		**625-FP**		**702-AC** **941-ACC**
1.2 47 kW (64 PS) AZQ, BME	01.03→ 03.08		**364-OX**		**4168-AP**	with integrated pressure regulator (4bar)	**4289-FP**		**702-AC** **941-ACC**
1.4 50 kW (68 PS) AME, AQW, ATZ	08.99→ 05.03				**907-AP**	(AL) (ST), Bitte Abmessungen beachten F6Y-1-247 001→	**268-FP** **643-FP** **625-FP**		**702-AC** **941-ACC**

S

© MS Motorservice International GmbH 2021

See disclaimer on page 1

FABIA I (6Y2)									
1.4 44 kW (60 PS) AZE, AZF	08.00→ 08.02				**907-AP**	(AL) (ST), Bitte Abmessungen beachten F6Y-1-247 001→	**268-FP** **643-FP** **625-FP**		**702-AC** **941-ACC**
1.4 59 kW (80 PS) BUD	02.06→ 10.06		**188-OS** **225-OS**		**4106-AP**	(AL) with integrated pressure regulator (4bar) (ST), Bitte Abmessungen beachten	**268-FP** **4289-FP** **4290-FP** **643-FP**		**702-AC** **941-ACC**
1.4 16V 74 kW (100 PS) AUB	12.99→ 03.08		**188-OS** **225-OS**		**311-AP**		**625-FP**		**702-AC** **941-ACC**
1.4 16V 74 kW (100 PS) BBZ	12.99→ 03.08		**188-OS** **225-OS**		**311-AP**	→09.05	**625-FP**		**702-AC** **941-ACC**
1.4 16V 55 kW (75 PS) AUA, BBY	12.99→ 03.08		**188-OS** **225-OS**		**311-AP**		**625-FP**		**702-AC** **941-ACC**
1.4 16V 55 kW (75 PS) BKY	12.99→ 03.08		**188-OS** **225-OS**		**311-AP**	→09.05	**625-FP**		**702-AC** **941-ACC**
1.4 TDI 55 kW (75 PS) AMF	04.03→ 03.08		**505-OX**		**604-AP**		**648-FP**		**702-AC** **941-ACC**
1.4 TDI 51 kW (70 PS) BNM	10.05→ 03.08		**505-OX**		**604-AP**		**969-FP**		**702-AC** **941-ACC**
1.4 TDI 59 kW (80 PS) BNV	10.05→ 03.08		**505-OX**		**604-AP**		**969-FP**		**702-AC** **941-ACC**
1.9 SDI 47 kW (64 PS) ASY	12.99→ 03.08		**505-OX**		**604-AP**		**648-FP**		**702-AC** **941-ACC**
1.9 TDI 74 kW (100 PS) ATD, AXR	01.00→ 03.08		**505-OX**		**604-AP**	6Y-5-391 601→	**648-FP** **4083-FP**		**702-AC** **941-ACC**
1.9 TDI RS 96 kW (130 PS) ASZ, BLT	06.03→ 03.08		**505-OX**		**604-AP**	6Y-5-391 601→	**648-FP** **4083-FP**		**702-AC** **941-ACC**
2.0 85 kW (116 PS) AZL	12.99→ 03.08		**529-OS**		**604-AP**	(AL), →F 6Y-1-247 000 (ST), Bitte Abmessungen beachten, →F 6Y-1-247 000 →09.05	**268-FP** **643-FP** **625-FP**		**702-AC** **941-ACC**
FABIA I Combi (6Y5)									
1.0 37 kW (50 PS) ARV	11.00→ 08.02				**907-AP**	(AL) (ST), Bitte Abmessungen beachten →6Y-64451 600	**268-FP** **643-FP** **625-FP**		**702-AC** **941-ACC**
1.2 40 kW (54 PS) AWY	07.01→ 12.07		**364-OX**			→6Y-64451 600	**625-FP**		**702-AC** **941-ACC**
1.2 40 kW (54 PS) BMD	07.01→ 12.07		**364-OX**		**907-AP**	→6Y-64451 600	**625-FP**		**702-AC** **941-ACC**

S

See disclaimer on page 1

© MS Motorservice International GmbH 2021

FABIA I Combi (6Y5)									
1.2 47 kW (64 PS) AZQ, BME	01.03→ 12.07		**364-OX**		**4168-AP**	with integrated pressure regulator (4bar) →6Y-64451 600	**4289-FP** **625-FP**		**702-AC** **941-ACC**
1.4 50 kW (68 PS) AME, AQW, ATZ	04.00→ 05.03				**907-AP**	(AL) (ST), Bitte Abmessungen beachten	**268-FP** **625-FP** **643-FP**		**702-AC** **941-ACC**
1.4 44 kW (60 PS) AZE, AZF	04.00→ 03.03				**907-AP**	(AL) (ST), Bitte Abmessungen beachten	**268-FP** **625-FP** **643-FP**		**702-AC** **941-ACC**
1.4 16V 74 kW (100 PS) AUB, BBZ	04.00→ 12.07		**188-OS** **225-OS**		**311-AP**	→6Y-64451 600	**625-FP**		**702-AC** **941-ACC**
1.4 16V 55 kW (75 PS) AUA, BBY, BKY	05.00→ 12.07		**188-OS** **225-OS**		**311-AP**	→6Y-64451 600	**625-FP**		**702-AC** **941-ACC**
1.4 16V 59 kW (80 PS) BUD	04.06→ 12.07		**188-OS** **225-OS**		**4106-AP**	(AL) with integrated pressure regulator (4bar) (ST), Bitte Abmessungen beachten →6Y-64451 600	**268-FP** **4289-FP** **4290-FP** **643-FP** **625-FP**		**702-AC** **941-ACC**
1.4 TDI 55 kW (75 PS) AMF	04.03→ 12.07		**505-OX**		**604-AP**		**648-FP**		**702-AC** **941-ACC**
1.4 TDI 51 kW (70 PS) BNM	10.05→ 12.07		**505-OX**		**604-AP**		**969-FP**		**702-AC** **941-ACC**
1.4 TDI 59 kW (80 PS) BNV	10.05→ 12.07		**505-OX**		**604-AP**		**969-FP**		**702-AC** **941-ACC**
1.9 SDI 47 kW (64 PS) ASY	04.00→ 12.07		**505-OX**		**604-AP**		**648-FP**		**702-AC** **941-ACC**
1.9 TDI 74 kW (100 PS) ATD, AXR	04.00→ 12.07		**505-OX**		**604-AP**	6Y-5-391 601→	**648-FP** **4083-FP**		**702-AC** **941-ACC**
2.0 85 kW (116 PS) AZL	04.00→ 12.07		**529-OS**		**604-AP**	→6Y-64451 600 (AL), →F 6Y-1-247 000 (ST), Bitte Abmessungen beachten, →F 6Y-1-247 000	**625-FP** **268-FP** **643-FP**		**702-AC** **941-ACC**
FABIA I Saloon (6Y3)									
1.0 37 kW (50 PS) AQV, ARV	11.00→ 08.02				**907-AP**	(AL) (ST), Bitte Abmessungen beachten	**268-FP** **625-FP** **643-FP**		**702-AC** **941-ACC**
1.2 40 kW (54 PS) AWY	07.01→ 12.07		**364-OX**			→6Y-64451 600	**625-FP**		**702-AC** **941-ACC**

S

© MS Motorservice International GmbH 2021

See disclaimer on page 1

FABIA I Saloon (6Y3)									
1.2 40 kW (54 PS) BMD	07.01→ 12.07		**364-OX**		**907-AP**	→6Y-64451 600	**625-FP**		**702-AC** **941-ACC**
1.2 47 kW (64 PS) AZQ, BME	01.03→ 12.07		**364-OX**		**4168-AP**	with integrated pressure regulator (4bar) →6Y-64451 600	**4289-FP** **625-FP**		**702-AC** **941-ACC**
1.4 44 kW (60 PS) AZE, AZF	04.00→ 08.02				**907-AP**	(AL) (ST), Bitte Abmessungen beachten	**268-FP** **625-FP** **643-FP**		**702-AC** **941-ACC**
1.4 50 kW (68 PS) AME, AQW, ATZ	07.01→ 05.03				**907-AP**	(AL) (ST), Bitte Abmessungen beachten	**268-FP** **625-FP** **643-FP**		**702-AC** **941-ACC**
1.4 16V 55 kW (75 PS) AUA, BBY, BKY	10.99→ 12.07		**188-OS** **225-OS**		**311-AP**	→6Y-64451 600	**625-FP**		**702-AC** **941-ACC**
1.4 16V 74 kW (100 PS) AUB, BBZ	12.99→ 12.07		**188-OS** **225-OS**		**311-AP**	→6Y-64451 600	**625-FP**		**702-AC** **941-ACC**
1.4 16V 59 kW (80 PS) BUD	04.06→ 12.07		**188-OS** **225-OS**		**4106-AP**	(AL) with integrated pressure regulator (4bar) (ST), Bitte Abmessungen beachten →6Y-64451 600	**268-FP** **4289-FP** **4290-FP** **643-FP** **625-FP**		**702-AC** **941-ACC**
1.4 TDI 55 kW (75 PS) AMF	04.03→ 12.07		**505-OX**		**604-AP**		**648-FP**		**702-AC** **941-ACC**
1.4 TDI 51 kW (70 PS) BNM	10.05→ 12.07		**505-OX**		**604-AP**		**969-FP**		**702-AC** **941-ACC**
1.4 TDI 59 kW (80 PS) BNV	10.05→ 12.07		**505-OX**		**604-AP**		**969-FP**		**702-AC** **941-ACC**
1.9 SDI 47 kW (64 PS) ASY	11.99→ 12.07		**505-OX**		**604-AP**		**648-FP**		**702-AC** **941-ACC**
1.9 TDI 74 kW (100 PS) ATD, AXR	01.00→ 12.07		**505-OX**		**604-AP**	6Y-5-391 601→	**648-FP** **4083-FP**		**702-AC** **941-ACC**
2.0 85 kW (116 PS) AZL	12.99→ 12.07		**529-OS**		**604-AP**	→6Y-64451 600 (AL), →F 6Y-1-247 000 (ST), Bitte Abmessungen beachten, →F 6Y-1-247 000	**625-FP** **268-FP** **643-FP**		**702-AC** **941-ACC**
FABIA II (542)									
1.2 44 kW (60 PS) BBM, CHFA	12.06→ 12.14		**4544-OS**		**4459-AR**		**971-FP**		**702-AC** **941-ACC**
1.2 51 kW (70 PS) BZG, CEVA, CGPA, CHTA	01.07→ 12.14				**907-AP**				

S

See disclaimer on page 1

© MS Motorservice International GmbH 2021

FABIA II (542)									
1.2 12V 44 kW (60 PS) CGPB	11.11→ 12.14				**907-AP**				
1.2 LPG 51 kW (70 PS) CGPA	07.07→ 11.14				**907-AP**				
1.2 LPG 44 kW (60 PS) CHFA	03.09→ 11.11				**907-AP**				
1.2 TDI 55 kW (75 PS) CFWA	05.10→ 12.14		**4503-OX**		**4459-AR**		**4499-FP**		**4580-AC** **4511-ACC**
1.2 TSI 77 kW (105 PS) CBZB	03.10→ 12.14				**4459-AR**				
1.2 TSI 63 kW (86 PS) CBZA	03.10→ 12.14				**4459-AR**				
1.4 63 kW (85-86 PS) BXW, CGGB	01.07→ 12.14		**188-OS** **225-OS**		**4106-AP**	with integrated pressure regulator (4bar)	**4289-FP**	→07.10 08.10→ →07.10 08.10→	**702-AC** **4580-AC** **941-ACC** **4511-ACC**
1.4 TDI 59 kW (80 PS) BMS, BNV	01.07→ 03.10		**505-OX**		**604-AP**				
1.4 TDI 51 kW (70 PS) BNM	02.07→ 03.10		**505-OX**		**604-AP**				
1.4 TSI RS 132 kW (180 PS) CAVE, CTHE	05.10→ 12.14		**4298-OS**		**4459-AR**		**971-FP**		**4580-AC** **4511-ACC**
1.6 77 kW (105 PS) BTS, CFNA, CLSA	04.07→ 12.14		**4544-OS** **682-OX**		**4106-AP**	with integrated pressure regulator (4bar)	**4289-FP**		**702-AC** **941-ACC**
1.6 TDI 66 kW (90 PS) CAYB	03.10→ 12.14		**4502-OX**		**4459-AR**		**969-FP**	08.10→ 08.10→	**702-AC** **4580-AC** **941-ACC** **4511-ACC**
1.6 TDI 77 kW (105 PS) CAYC	03.10→ 12.14		**4502-OX**		**4459-AR**		**969-FP**	08.10→ 08.10→	**702-AC** **4580-AC** **941-ACC** **4511-ACC**
1.6 TDI 55 kW (75 PS) CAYA	04.10→ 12.14		**4502-OX**		**4459-AR**		**969-FP**	08.10→ 08.10→	**702-AC** **4580-AC** **941-ACC** **4511-ACC**
1.9 TDI 77 kW (105 PS) BLS, BSW	04.07→ 03.10		**505-OX**		**604-AP**		**4083-FP**		
FABIA II Combi (545)									
1.2 51 kW (70 PS) BZG, CEVA, CGPA, CHTA	10.07→ 12.14				**907-AP**				
1.2 44 kW (60 PS) BBM, CHFA	10.07→ 11.14		**4544-OS**		**4459-AR**		**971-FP**		**702-AC** **941-ACC**
1.2 12V 44 kW (60 PS) CGPB	11.11→ 12.14				**907-AP**				
1.2 LPG 51 kW (70 PS) CGPA	10.07→ 11.14				**907-AP**				

S

© MS Motorservice International GmbH 2021

See disclaimer on page 1

FABIA II Combi (545)									
1.2 LPG 44 kW (60 PS) CHFA	03.09→ 11.11				**907-AP**				
1.2 TDI 55 kW (75 PS) CFWA	05.10→ 12.14		**4503-OX**		**4459-AR**		**4499-FP**		**4580-AC** **4511-ACC**
1.2 TSI 77 kW (105 PS) CBZB	03.10→ 12.14				**4459-AR**				
1.2 TSI 63 kW (86 PS) CBZA	03.10→ 12.14				**4459-AR**				
1.4 63 kW (85-86 PS) BXW, CGGB	10.07→ 12.14		**188-OS** **225-OS**		**4106-AP**	with integrated pressure regulator (4bar)	**4289-FP**	→07.10 08.10→ →07.10 08.10→	**702-AC** **4580-AC** **941-ACC** **4511-ACC**
1.4 LPG 63 kW (85-86 PS) BXW, CGGB	10.07→ 11.14		**188-OS**						
1.4 TDI 51 kW (70 PS) BNM	10.07→ 03.10		**505-OX**		**604-AP**				
1.4 TDI 59 kW (80 PS) BMS, BNV	10.07→ 03.10		**505-OX**		**604-AP**				
1.4 TSI RS 132 kW (180 PS) CAVE, CTHE	05.10→ 12.14		**4298-OS**		**4459-AR**		**971-FP**		**4580-AC** **4511-ACC**
1.6 77 kW (105 PS) BTS, CFNA	10.07→ 12.14		**4544-OS** **682-OX**		**4106-AP**	with integrated pressure regulator (4bar)	**4289-FP**		**702-AC** **941-ACC**
1.6 TDI 66 kW (90 PS) CAYB	03.10→ 12.14		**4502-OX**		**4459-AR**		**969-FP**	08.10→ 08.10→	**702-AC** **4580-AC** **941-ACC** **4511-ACC**
1.6 TDI 77 kW (105 PS) CAYC	03.10→ 12.14		**4502-OX**		**4459-AR**		**969-FP**	08.10→ 08.10→	**702-AC** **4580-AC** **941-ACC** **4511-ACC**
1.6 TDI 55 kW (75 PS) CAYA	04.10→ 12.14		**4502-OX**		**4459-AR**		**969-FP**	08.10→ 08.10→	**702-AC** **4580-AC** **941-ACC** **4511-ACC**
1.9 TDI 77 kW (105 PS) BLS, BSW	10.07→ 03.10		**505-OX**		**604-AP**		**4083-FP**		
FABIA III (NJ3)									
1.0 44 kW (60 PS) CHYA, CHYE	08.14→		**4678-OS**						
1.0 55 kW (75 PS) CHYB	08.14→		**4678-OS**						
1.0 TSI 70 kW (95 PS) CHZB, DKLD	08.14→		**4678-OS**						
1.0 TSI 81 kW (110 PS) CHZC, DKRC	08.14→		**4678-OS**						
1.2 TSI 66 kW (90 PS) CJZC	08.14→		**4678-OS**		**4667-AP**				

S

See disclaimer on page 1

© MS Motorservice International GmbH 2021

FABIA III (NJ3)									
1.2 TSI 81 kW (110 PS) CJZD	08.14→		**4678-OS**		**4667-AP**				
1.4 TDI 55 kW (75 PS) CUSA	05.15→		**4730-OS**						
1.4 TSI R5 92 kW (125 PS) CZCA	02.18→		**4678-OS**						
1.6 66 kW (90 PS) CWVB	08.14→		**4678-OS**						
1.6 81 kW (110 PS) CWVA	01.15→		**4678-OS**		**9010-AP**				
FABIA III Estate (NJ5)									
1.0 55 kW (75 PS) CHYB	10.14→		**4678-OS**						
1.0 44 kW (60 PS) CHYA, CHYE	10.14→		**4678-OS**						
1.0 TSI 70 kW (95 PS) CHZB, DKLD	08.14→		**4678-OS**						
1.0 TSI 81 kW (110 PS) CHZC, DKRC	08.14→		**4678-OS**						
1.2 TSI 66 kW (90 PS) CJZC	10.14→		**4678-OS**		**4667-AP**				
1.2 TSI 81 kW (110 PS) CJZD	10.14→		**4678-OS**		**4667-AP**				
1.4 TDI 66 kW (90 PS) CUSB	10.14→		**4730-OS**						
1.4 TDI 77 kW (105 PS) CUTA	10.14→		**4730-OS**						
1.4 TDI 55 kW (75 PS) CUSA	05.15→		**4730-OS**						
1.6 66 kW (90 PS) CWVB	10.14→		**4678-OS**						
1.6 81 kW (110 PS) CWVA	01.15→		**4678-OS**		**9010-AP**				
FABIA SCOUT									
1.2i 63-77 kW (86-105 PS) CBZA, CBZB	03.10→		**4544-OS**		**4459-AR**		**971-FP**		**702-AC** **941-ACC**
1.2 TDI 55 kW (75 PS) CFWA	03.10→		**4503-OX**		**4459-AR**		**4499-FP**		**4580-AC** **4511-ACC**
1.4i 16V 63 kW (85-86 PS) BXW, CGGB	05.09→ 03.10		**225-OS**						**702-AC** **941-ACC**
1.4 TDI 59 kW (80 PS) BMS, BNV	05.09→ 03.10		**505-OX**		**604-AP**				**702-AC** **941-ACC**
1.6i 16V 77 kW (105 PS) BTS	05.09→ 03.10		**682-OX**		**4106-AP**	with integrated pressure regulator (4bar)	**4289-FP**		**4580-AC** **4511-ACC**
1.6 TDI 16V 66-77 kW (90-105 PS) CAYB, CAYC	03.10→		**4502-OX**		**4459-AR**		**969-FP**		**702-AC** 08.10→ **4580-AC** **941-ACC** 08.10→ **4511-ACC**
1.9 TDI 77 kW (105 PS) BLS, BSW	05.09→ 03.10		**505-OX**		**604-AP**		**4083-FP**		**702-AC** **941-ACC**

S

© MS Motorservice International GmbH 2021

See disclaimer on page 1

FAVORIT (781)									
1.3 (781) 40-50 kW (54-68 PS) 136B, 781.13650, 781.136I50	01.94→ 09.94				**077-AR**				
1.3 135 (781) 40-46 kW (54-63 PS) 781.135	10.90→ 09.94		**510-OS**	(12), 03.93→	**077-AR**				
1.3 135 (781) 40-46 kW (54-63 PS) 781.135	12.91→ 09.94		**510-OS**	(12), 03.93→	**077-AR**				
1.3 135 (781) 40-46 kW (54-63 PS) 781.135	12.91→ 09.94		**510-OS**	(12), 03.93→	**077-AR**				
1.3 135 X,LX,GLX (781) 40-42 kW (54-57 PS) 781.13540, 781.135E, 781.135I40	01.90→ 09.94		**510-OS**	(12), 03.93→	**077-AR**				
1.3 136 (781) 45 kW (61 PS) 136 L	10.90→ 09.94		**510-OS**	(12), 03.93→	**077-AR**				
FAVORIT Forman (785)									
1.3 40-50 kW (54-68 PS) 136B, 781.136I50	01.94→ 06.95				**077-AR**				
1.3 (135 E) 40-46 kW (54-63 PS) 781.135, 781.135I40	09.91→ 06.95		**510-OS**	(12), 03.93→	**077-AR**				
1.3 (135) 40-46 kW (54-63 PS) 781.135	12.91→ 06.95		**510-OS**	(12), 03.93→	**077-AR**				
FAVORIT Pickup (787)									
1.3 50 kW (68 PS) 136 I, 781.13650	12.92→ 06.97				**077-AR**				
1.3 40-46 kW (54-63 PS) 781.135, 781.13540	12.92→ 06.97		**510-OS**	(12), 03.93→	**077-AR**				
FELICIA I (6U1)									
1.3 40 kW (54 PS) 135B, AMG	10.94→ 03.98		**510-OS**	(12)	**077-AR** **490-AP**	(AL)	**080-FP**		
1.3 50 kW (68 PS) 136B, AMH	10.94→ 03.98		**510-OS**	(12)	**077-AR** **490-AP**	(AL)	**080-FP**		
1.3 43 kW (58 PS) 135L, AMJ	10.94→ 03.98		**510-OS**	(12)	**077-AR** **490-AP**	(AL)	**080-FP**		
1.6 LX 55 kW (75 PS) AEE	08.95→ 03.98		**188-OS** **225-OS**		**490-AP**	(AL)	**080-FP**		
1.9 D 47 kW (64 PS) AEF	10.95→ 03.98				**490-AP**		**182-FP**		
FELICIA I Estate (6U5)									
1.3 43 kW (58 PS) 135L, AMJ	08.95→ 03.98		**510-OS**	(12)	**077-AR** **490-AP**	(AL)	**080-FP**		
1.3 LX 40 kW (54 PS) 135B, AMG	08.95→ 03.98		**510-OS**	(12)	**077-AR** **490-AP**	(AL)	**080-FP**		
1.3 LXI 50 kW (68 PS) 136B, AMH	08.95→ 03.98		**510-OS**	(12)	**077-AR** **490-AP**	(AL)	**080-FP**		
1.6 GLX 55 kW (75 PS) AEE	08.95→ 03.98		**188-OS** **225-OS**		**490-AP**	(AL)	**080-FP**		
1.9 D 47 kW (64 PS) AEF	10.95→ 03.98				**490-AP**		**182-FP**		
FELICIA I Pickup (6UF, 6U7)									
1.3 50 kW (68 PS) 136B, 136M, AMH	06.97→ 04.02		**510-OS**	(12)	**077-AR** **490-AP**	(AL)	**080-FP**		
1.3 40 kW (54 PS) 135B, 135M, AMG	06.97→ 04.02		**510-OS**	(12)	**077-AR** **490-AP**	(AL)	**080-FP**		

S

See disclaimer on page 1

© MS Motorservice International GmbH 2021

FELICIA I Pickup (6UF, 6U7)									
1.6 55 kW (75 PS) AEE	06.97→ 04.02		**188-OS** **225-OS**		**490-AP**	(AL)	**080-FP**		
1.9 D 47 kW (64 PS) AEF	06.97→ 04.02				**490-AP**		**182-FP**		
FELICIA II (6U1)									
1.3 40 kW (54 PS) AMG	01.98→ 06.01		**510-OS**	(12)	**077-AR** **490-AP**	(AL)	**080-FP**		
1.3 50 kW (68 PS) AMH	01.98→ 06.01		**510-OS**	(12)	**077-AR** **490-AP**	(AL)	**080-FP**		
1.3 43 kW (58 PS) AMJ	01.98→ 06.01		**510-OS**	(12)	**077-AR** **490-AP**	(AL)	**080-FP**		
1.6 55 kW (75 PS) AEE	01.98→ 06.01		**188-OS** **225-OS**		**490-AP**	(AL)	**080-FP**		
1.9 D 47 kW (64 PS) AEF	01.98→ 06.01				**490-AP**		**182-FP**		
FELICIA II Estate (6U5)									
1.3 50 kW (68 PS) AMH	01.98→ 06.01		**510-OS**	(12)	**077-AR** **490-AP**	(AL)	**080-FP**		
1.6 55 kW (75 PS) AEE	01.98→ 06.01		**188-OS** **225-OS**		**490-AP**	(AL)	**080-FP**		
1.9 D 47 kW (64 PS) AEF	01.98→ 06.01				**490-AP**		**182-FP**		
FORMAN									
1.3 40-46 kW (55-63 PS) 781.136X, OHC	01.94→ 12.94		**510-OS**						
KAMIQ (NW4)									
1.0 TGI CNG 66 kW (90 PS) DBYA	11.19→		**4678-OS**						
1.0 TSI 70 kW (95 PS) DKLA, DLAC	07.19→		**4678-OS**						
1.0 TSI 85 kW (115 PS) DKRF	07.19→		**4678-OS**						
1.0 TSI 81 kW (110 PS) DLAA	08.20→		**4678-OS**						
1.5 TSI 110 kW (150 PS) DADA, DPCA	07.19→		**4678-OS**						
1.6 SRE 81 kW (110 PS) CWVA	07.19→		**4678-OS**		**9010-AP**				
1.6 TDI 85 kW (115 PS) DGTA	07.19→				**4529-AP**				
KAROQ (NU7)									
1.0 TSI 85 kW (115 PS) CHZJ, DKRF	07.17→		**4678-OS**						
1.0 TSI 81 kW (110 PS) DLAA	09.20→		**4678-OS**						
1.4 TSI 110 kW (150 PS) CZEA, DJKA	09.19→		**4678-OS**						
1.5 TSI 110 kW (150 PS) DADA, DPCA	07.17→		**4678-OS**						
1.5 TSI 4x4 110 kW (150 PS) DADA, DPCA	07.17→		**4678-OS**						
1.6 SRE 81 kW (110 PS) CWVA	06.20→		**4678-OS**		**9010-AP**				

© MS Motorservice International GmbH 2021

See disclaimer on page 1

KAROQ (NU7)									
1.6 TDI 85 kW (115 PS) DDYA, DGTE	07.17→			for cold areas	**4529-AP** **4712-AP**		**4579-FX**		
2.0 TDI 110 kW (150 PS) DFFA	07.17→				**4529-AP**		**4579-FX**		
2.0 TDI 4x4 110 kW (150 PS) DFFA	07.17→			for cold areas	**4529-AP** **4712-AP**		**4579-FX**		
2.0 TDI 4x4 140 kW (190 PS) DFHA	07.17→			for cold areas	**4712-AP**				
2.0 TDI 4x4 105 kW (143 PS) CRVC	07.18→				**4529-AP**		**4579-FX**		
2.0 TSI 4x4 140 kW (190 PS) DKZA	04.19→				**4529-AP**				
KODIAQ (NS7, NV7)									
1.4 TSI 92 kW (125 PS) CZCA	10.16→		**4678-OS**						
1.4 TSI 110 kW (150 PS) CZDA, CZEA	10.16→		**4678-OS**						
1.4 TSI 4x4 110 kW (150 PS) CZDA, CZEA	10.16→		**4678-OS**						
1.5 TSI 110 kW (150 PS) DADA, DPCA	07.18→		**4678-OS**						
1.5 TSI 4x4 110 kW (150 PS) DADA, DPCA	07.18→		**4678-OS**						
2.0 TDI 110 kW (150 PS) DBGA, DBGC, DFGA, DTSB	10.16→			for cold areas	**4529-AP** **4712-AP**		**4579-FX**		
2.0 TDI 4x4 110 kW (150 PS) DBGA, DBGC, DFGA, DTSB	10.16→			for cold areas	**4529-AP** **4712-AP**		**4579-FX**		
2.0 TDI 4x4 140 kW (190 PS) DFHA	10.16→			for cold areas	**4529-AP** **4712-AP**		**4579-FX**		
2.0 TSI 4x4 132 kW (180 PS) CZPA	10.16→				**4529-AP**				
OCTAVIA I (1U2)									
1.4 44 kW (60 PS) AMD	04.99→ 03.01		**225-OS**		**430-AP**				**703-AC**
1.4 16V 55 kW (75 PS) AXP	09.00→ 12.10		**188-OS** **225-OS**		**430-AP**		**419-FP**		**703-AC**
1.4 16V 55 kW (75 PS) BCA	09.00→ 12.10		**188-OS** **225-OS**		**430-AP**			05.04→ 05.04→	**703-AC** **749-AC** **750-ACC**
1.6 55 kW (75 PS) AEE	09.96→ 09.04		**188-OS** **225-OS**		**077-AR**		**419-FP**		**703-AC**
1.6 74 kW (101 PS) AEH, AKL	02.97→ 12.07		**529-OS**		**503-AP**		**419-FP**		**703-AC**
1.6 75 kW (102 PS) AVU, BFQ	11.00→ 12.10		**529-OS**		**503-AP**		**419-FP**		**703-AC**
1.8 92 kW (125 PS) AGN	09.96→ 07.00		**529-OS**		**503-AP**		**419-FP**		**703-AC**
1.8 T 110 kW (150 PS) AGU, ARX, ARZ, AUM	08.97→ 12.10		**529-OS**		**503-AP**		**419-FP**		**703-AC**
1.8 T 4x4 110 kW (150 PS) ARX	05.01→ 05.06		**529-OS**		**503-AP**		**419-FP**		**703-AC**

See disclaimer on page 1

© MS Motorservice International GmbH 2021

OCTAVIA I (1U2)									
1.9 SDI 50 kW (68 PS) AGP, AQM	06.97→ 12.03		**488-OX**		**503-AP**		**421-FP**		**703-AC**
1.9 TDI 66 kW (90 PS) AGR, ALH	09.96→ 03.10		**488-OX**		**503-AP**		**421-FP**		**703-AC**
1.9 TDI 81 kW (110 PS) AHF, ASV	08.97→ 01.06		**488-OX**		**503-AP**		**421-FP**		**703-AC**
1.9 TDI 96 kW (130 PS) ASZ	01.03→ 09.04		**488-OX**		**503-AP**		**421-FP**		**703-AC**
1.9 TDI 74 kW (100 PS) AXR	10.05→ 12.10		**488-OX**		**503-AP**		**421-FP**		**703-AC**
2.0 85 kW (116 PS) AEG, APK, AQY, AZH, AZJ	04.99→ 05.07		**529-OS**		**503-AP**		**419-FP**		**703-AC**
RS 1.8 T 132 kW (180 PS) AUQ	05.01→ 01.06				**503-AP**				
OCTAVIA I Combi (1U5)									
1.4 16V 55 kW (75 PS) AXP	08.00→ 12.10		**188-OS** **225-OS**		**430-AP**		**419-FP**		**703-AC**
1.4 16V 55 kW (75 PS) BCA	08.00→ 12.10		**188-OS** **225-OS**		**430-AP**			 05.04→ 05.04→	**703-AC** **749-AC** **750-ACC**
1.6 74 kW (101 PS) AEH, AKL	07.98→ 12.07		**529-OS**		**503-AP**		**419-FP**		**703-AC**
1.6 55 kW (75 PS) AEE	07.98→ 09.04		**188-OS** **225-OS**		**077-AR**		**419-FP**		**703-AC**
1.6 75 kW (102 PS) AVU, BFQ	09.00→ 12.10		**529-OS**		**503-AP**		**419-FP**		**703-AC**
1.8 20V 92 kW (125 PS) AGN	07.98→ 07.00		**529-OS**		**503-AP**		**419-FP**		**703-AC**
1.8 T 110 kW (150 PS) AGU, ARX, ARZ, AUM	07.98→ 12.10		**529-OS**		**503-AP**		**419-FP**		**703-AC**
1.8 T 4x4 110 kW (150 PS) ARX	05.01→ 05.06		**529-OS**		**503-AP**		**419-FP**		**703-AC**
1.9 SDI 50 kW (68 PS) AGP, AQM	07.98→ 12.03		**488-OX**		**503-AP**		**421-FP**		**703-AC**
1.9 TDI 66 kW (90 PS) AGR, ALH	07.98→ 03.10		**488-OX**		**503-AP**		**421-FP**		**703-AC**
1.9 TDI 81 kW (110 PS) AHF, ASV	07.98→ 01.06		**488-OX**		**503-AP**		**421-FP**		**703-AC**
1.9 TDI 74 kW (100 PS) AXR	08.00→ 12.10		**488-OX**		**503-AP**		**421-FP**		**703-AC**
1.9 TDI 96 kW (130 PS) ASZ	01.03→ 09.04		**488-OX**		**503-AP**		**421-FP**		**703-AC**
1.9 TDI 4x4 66 kW (90 PS) AGR	11.99→ 02.06		**488-OX**		**503-AP**		**421-FP**		**703-AC**
1.9 TDI 4x4 74 kW (100 PS) ATD	09.00→ 01.06		**488-OX**		**503-AP**		**421-FP**		**703-AC**
2.0 85 kW (116 PS) AEG, APK, AQY, AZH, AZJ	04.99→ 05.07		**529-OS**		**503-AP**		**419-FP**		**703-AC**
2.0 4x4 88 kW (120 PS) ATF	01.00→ 12.10		**529-OS**		**503-AP**		**419-FP**		**703-AC**
2.0 4x4 85 kW (116 PS) AZH, AZJ	08.00→ 09.04		**529-OS**		**503-AP**		**419-FP**		**703-AC**
RS 1.8 T 132 kW (180 PS) AUQ	08.02→ 01.06				**503-AP**				

S

© MS Motorservice International GmbH 2021

See disclaimer on page 1

OCTAVIA II (1Z3)									
1.2 TSI 77 kW (105 PS) CBZB	02.10→ 06.13		**4544-OS**		**901-AR**		**971-FP**		**749-AC** **750-ACC**
1.4 55 kW (75 PS) BCA	05.04→ 05.06		**188-OS**		**311-AP**				
1.4 59 kW (80 PS) BUD, CGGA	06.04→ 04.13		**188-OS**						
1.4 TSI 90 kW (122 PS) CAXA	11.08→ 06.13	→06.10	**4544-OS** **4298-OS**		**4106-AP**		**971-FP**		**749-AC** **750-ACC**
1.6 75 kW (102 PS) BGU, BSE, BSF, CCSA, CMXA	06.04→ 06.13		**529-OS**		**901-AR**	with integrated pressure regulator (4bar) 1Z-4-000 001→	**4289-FP** **625-FP**		**749-AC** **750-ACC**
1.6 FSI 85 kW (115 PS) BLF	02.04→ 10.08		**682-OX**		**500-AP**	with integrated pressure regulator (4bar), 10.05→	**4289-FP**		**749-AC** **750-ACC**
1.6 LPG 75 kW (102 PS) BSE, CHGA	08.09→ 11.12				**901-AR**				
1.6 MultiFuel 75 kW (102 PS) CCSA, CMXA	01.08→ 06.13		**529-OS**		**901-AR**	with integrated pressure regulator (4bar)	**4289-FP**		**749-AC** **750-ACC**
1.6 TDI 77 kW (105 PS) CAYC	06.09→ 04.13		**4502-OX**	for cold areas	**608-AP** **9009-AP**		**4108-FC**		**749-AC** **750-ACC**
1.8 TSI 118 kW (160 PS) BZB, CDAA	06.07→ 04.13		**4297-OS**		**608-AP**		**971-FP**		**749-AC** **750-ACC**
1.8 TSI 112 kW (152 PS) CDAB	03.09→ 06.13		**4297-OS**		**608-AP**		**971-FP**		**749-AC** **750-ACC**
1.9 TDI 77 kW (105 PS) BJB, BKC, BLS, BXE	06.04→ 12.10		**505-OX**	for cold areas	**608-AP** **9009-AP**		**4108-FC** **4146-FX** **900-FC**		**749-AC** **750-ACC**
2.0 FSI 110 kW (150 PS) BLR, BLY, BVY, BVZ	11.04→ 10.08		**690/3-OX**		**901-AR**		**971-FP**		**749-AC** **750-ACC**
2.0 RS 147 kW (200 PS) BWA	10.05→ 02.13		**690/3-OX**		**4070-AP** **608-AP**		**971-FP**		**749-AC** **750-ACC**
2.0 RS 147 kW (200 PS) CCZA	10.05→ 02.13		**4297-OS** **690/3-OX**		**4070-AP** **608-AP**		**971-FP**		**749-AC** **750-ACC**
2.0 TDI 100 kW (136 PS) AZV	02.04→ 05.10		**505-OX**	for cold areas	**608-AP** **9009-AP**	M&H	**4146-FX**		**749-AC** **750-ACC**
2.0 TDI 103 kW (140 PS) BMM	11.05→ 05.10		**505-OX**	for cold areas	**608-AP** **9009-AP**	M&H	**4146-FX**		**749-AC** **750-ACC**
2.0 TDI 81 kW (110 PS) CFHF, CLCA	03.10→ 06.13		**4502-OX**	for cold areas	**608-AP** **9009-AP**	M&H	**4146-FX** **4942-FX**		**749-AC** **750-ACC**
2.0 TDI 16V 103 kW (140 PS) BKD	02.04→ 04.13		**505-OX**	for cold areas	**608-AP** **9009-AP**		**4108-FC** **900-FC**		**749-AC** **750-ACC**

S

See disclaimer on page 1

© MS Motorservice International GmbH 2021

OCTAVIA II (1Z3)									
2.0 TDI 16V 103 kW (140 PS) CFHC, CLCB	02.04→ 04.13		**4502-OX**	for cold areas	**608-AP** **9009-AP**		**4108-FC**		**749-AC** **750-ACC**
2.0 TDI RS 125 kW (170 PS) BMN, CEGA	04.06→ 02.13		**505-OX**	for cold areas	**608-AP** **9009-AP**		**4108-FC** **4146-FX**		
OCTAVIA II Combi (1Z5)									
1.2 TSI 77 kW (105 PS) CBZB	02.10→ 04.13		**4544-OS**		**901-AR**		**971-FP**		**749-AC** **750-ACC**
1.4 55 kW (75 PS) BCA	05.04→ 05.06		**188-OS**		**311-AP**				
1.4 59 kW (80 PS) BUD, CGGA	05.06→ 06.13		**188-OS**						
1.4 TSI 90 kW (122 PS) CAXA	11.08→ 06.13	→06.10	**4544-OS** **4298-OS**		**4106-AP**		**971-FP**		**749-AC** **750-ACC**
1.6 75 kW (102 PS) BGU, BSE, BSF, CCSA, CMXA	09.04→ 06.13		**529-OS**		**901-AR**	with integrated pressure regulator (4bar)	**4289-FP**		**749-AC** **750-ACC**
1.6 FSI 85 kW (115 PS) BLF	02.04→ 10.08		**682-OX**		**500-AP**	with integrated pressure regulator (4bar), 10.05→	**4289-FP**		**749-AC** **750-ACC**
1.6 LPG 75 kW (102 PS) CHGA	08.09→ 11.12				**901-AR**				
1.6 MultiFuel 75 kW (102 PS) CCSA, CMXA	01.08→ 06.13		**529-OS**		**901-AR**	with integrated pressure regulator (4bar)	**4289-FP**		**749-AC** **750-ACC**
1.6 TDI 77 kW (105 PS) CAYC	06.09→ 04.13		**4502-OX**	for cold areas	**608-AP** **9009-AP**		**4108-FC**		**749-AC** **750-ACC**
1.6 TDI 4x4 77 kW (105 PS) CAYC	06.09→ 02.13		**4502-OX**	for cold areas	**608-AP** **9009-AP**		**4108-FC**		**749-AC** **750-ACC**
1.8 TSI 118 kW (160 PS) BZB, CDAA	06.07→ 04.13		**4297-OS**		**608-AP**		**971-FP**		**749-AC** **750-ACC**
1.8 TSI 112 kW (152 PS) CDAB	03.09→ 06.13		**4297-OS**		**608-AP**		**971-FP**		**749-AC** **750-ACC**
1.8 TSI 4x4 118 kW (160 PS) CDAA	11.08→ 02.13		**4297-OS**		**608-AP**		**971-FP**		**749-AC** **750-ACC**
1.8 TSI 4x4 112 kW (152 PS) CDAB	03.09→ 02.13		**4297-OS**		**608-AP**		**971-FP**		**749-AC** **750-ACC**
1.9 TDI 77 kW (105 PS) BJB, BKC, BLS, BXE	09.04→ 12.10		**505-OX**	for cold areas	**608-AP** **9009-AP**		**4108-FC** **4146-FX** **900-FC**		**749-AC** **750-ACC**
1.9 TDI 4x4 77 kW (105 PS) BKC, BLS, BXE	11.04→ 12.10		**505-OX**	for cold areas	**608-AP** **9009-AP**		**4108-FC** **4146-FX** **900-FC**		**749-AC** **750-ACC**

S

© MS Motorservice International GmbH 2021

See disclaimer on page 1

OCTAVIA II Combi (1Z5)									
2.0 FSI 110 kW (150 PS) BLR, BLY, BVY, BVZ	11.04→ 10.08		**690/3-OX**		**901-AR**		**971-FP**		**749-AC** **750-ACC**
2.0 FSI 4x4 110 kW (150 PS) BLX, BLY, BVX	11.04→ 04.09		**690/3-OX**		**901-AR**		**971-FP**		**749-AC** **750-ACC**
2.0 RS 147 kW (200 PS) BWA	10.05→ 02.13		**690/3-OX**		**4070-AP** **608-AP**		**971-FP**		**749-AC** **750-ACC**
2.0 RS 147 kW (200 PS) CCZA	10.05→ 02.13		**4297-OS** **690/3-OX**		**4070-AP** **608-AP**		**971-FP**		**749-AC** **750-ACC**
2.0 TDI 103 kW (140 PS) BMM	11.05→ 05.10		**505-OX**	for cold areas	**608-AP** **9009-AP**	M&H	**4146-FX**		**749-AC** **750-ACC**
2.0 TDI 81 kW (110 PS) CFHF, CLCA	03.10→ 06.13		**4502-OX**	for cold areas	**608-AP** **9009-AP**	M&H 1Z-9-000 001→	**4146-FX** **4942-FX**		**749-AC** **750-ACC**
2.0 TDI 16V 103 kW (140 PS) BKD	02.04→ 05.13		**505-OX**	for cold areas	**608-AP** **9009-AP**		**4108-FC** **900-FC**		**749-AC** **750-ACC**
2.0 TDI 16V 103 kW (140 PS) CFHC, CLCB	02.04→ 05.13		**4502-OX**	for cold areas	**608-AP** **9009-AP**		**4108-FC**		**749-AC** **750-ACC**
2.0 TDI 16V 100 kW (136 PS) AZV	02.04→ 05.10		**505-OX**	for cold areas	**608-AP** **9009-AP**		**4108-FC** **900-FC**		**749-AC** **750-ACC**
2.0 TDI 16V 4x4 103 kW (140 PS) BKD	05.10→ 02.13		**505-OX**	for cold areas	**608-AP** **9009-AP**		**4108-FC**		**749-AC** **750-ACC**
2.0 TDI 16V 4x4 103 kW (140 PS) CFHC, CLCB	05.10→ 02.13		**4502-OX**	for cold areas	**608-AP** **9009-AP**		**4108-FC**		**749-AC** **750-ACC**
2.0 TDI 4x4 103 kW (140 PS) BMM	07.06→ 05.10		**505-OX**	for cold areas	**608-AP** **9009-AP**	M&H	**4146-FX**		**749-AC** **750-ACC**
2.0 TDI 4x4 81 kW (110 PS) CFHF	05.11→ 02.13		**4502-OX**	for cold areas	**608-AP** **9009-AP**	M&H	**4146-FX**		**749-AC** **750-ACC**
2.0 TDI RS 125 kW (170 PS) BMN, CEGA	04.06→ 02.13		**505-OX**	for cold areas	**608-AP** **9009-AP**		**4108-FC** **4146-FX**		
OCTAVIA III (5E3, NL3, NR3)									
1.0 TSI 85 kW (115 PS) CHZD, DKRF	05.16→		**4678-OS**						
1.2 TSI 63 kW (86 PS) CJZB, CYVA	11.12→		**4678-OS**		**4667-AP**				**4682-AC** **4545-ACC**
1.2 TSI 77 kW (105 PS) CJZA	11.12→		**4678-OS**		**4667-AP**				**4682-AC** **4545-ACC**
1.2 TSI 81 kW (110 PS) CYVB	05.15→ 02.17		**4678-OS**						
1.4 TSI 103 kW (140 PS) CHPA	11.12→		**4678-OS**		**4667-AP**				**4682-AC** **4545-ACC**
1.4 TSI 110 kW (150 PS) CHPB, CZDA	08.14→		**4678-OS**						
1.4 TSI G-TEC 81 kW (110 PS) CPWA	11.13→		**4678-OS**						
1.5 TSI 110 kW (150 PS) DADA, DPCA	02.17→		**4678-OS**						

S

See disclaimer on page 1

© MS Motorservice International GmbH 2021

OCTAVIA III (5E3, NL3, NR3)									
1.6 81 kW (110 PS) CWVA	01.14→		**4678-OS**		**9010-AP**				**4682-AC**
1.6 TDI 77 kW (105 PS) CLHA	11.12→		**4549-OX**	for cold areas	**4529-AP** **4712-AP**		**4579-FX** **4737-FX**		**4682-AC** **4545-ACC**
1.6 TDI 66 kW (90 PS) CLHB, CXXA	11.12→		**4549-OX**	for cold areas	**4529-AP** **4712-AP**		**4579-FX** **4737-FX**		**4682-AC** **4545-ACC**
1.6 TDI 66 kW (90 PS) CRKA, DDYB	11.12→		**4549-OX**	for cold areas	**4529-AP** **4712-AP**		**4737-FX**		**4682-AC** **4545-ACC**
1.6 TDI 81 kW (110 PS) CRKB, CXXB, DBKA	05.13→		**4549-OX**	for cold areas	**4529-AP** **4712-AP**		**4579-FX** **4737-FX**		**4682-AC** **4545-ACC**
1.6 TDI 85 kW (115 PS) DDYA, DGTE	02.17→			for cold areas	**4529-AP** **4712-AP**		**4579-FX**		
1.6 TDI 4x4 77 kW (105 PS) CLHA	09.14→		**4549-OX**	for cold areas	**4529-AP** **4712-AP**		**4579-FX**		**4682-AC** **4545-ACC**
1.6 TDI 4x4 81 kW (110 PS) CRKB, CXXB	05.15→			for cold areas	**4529-AP** **4712-AP**				
1.6 TDI 4x4 85 kW (115 PS) DGTE	02.17→				**4529-AP**		**4579-FX**		
1.8 TSI 132 kW (180 PS) CJSA	11.12→		**4598-OX**		**4529-AP**				**4682-AC** **4545-ACC**
1.8 TSI 4x4 132 kW (180 PS) CJSB	09.14→		**4598-OX**		**4529-AP**				**4682-AC** **4545-ACC**
2.0 TDI 110 kW (150 PS) CKFC, CRMB, CYKA, DCYA, DFFA	11.12→		**4549-OX**	for cold areas	**4529-AP** **4712-AP**		**4579-FX** **4737-FX**		**4682-AC** **4545-ACC**
2.0 TDI 105 kW (143 PS) CRVC	11.12→		**4549-OX**	for cold areas	**4529-AP** **4712-AP**		**4579-FX** **4737-FX**		**4682-AC** **4545-ACC**
2.0 TDI 105 kW (143 PS) CKFB	11.12→		**4549-OX**	for cold areas	**4529-AP** **4712-AP**		**4737-FX**		**4682-AC** **4545-ACC**
2.0 TDI / **TDI RS 4x4** 135 kW (184 PS) CUPA	05.13→			for cold areas	**4529-AP** **4712-AP**		**4579-FX**		**4682-AC** **4545-ACC**
2.0 TDI / **TDI RS 4x4** 135 kW (184 PS) CUNA, DJGA	05.13→			for cold areas	**4529-AP** **4712-AP**				**4682-AC** **4545-ACC**
2.0 TDI 4x4 110 kW (150 PS) CKFC, CRMB, DCYA, DFFA	09.14→		**4549-OX**	for cold areas	**4529-AP** **4712-AP**		**4579-FX**		**4682-AC** **4545-ACC**
2.0 TDI RS 135 kW (184 PS) CUPA	05.13→			for cold areas	**4529-AP** **4712-AP**		**4579-FX**		**4682-AC** **4545-ACC**
2.0 TDI RS 135 kW (184 PS) CUNA, DJGA	05.13→			for cold areas	**4529-AP** **4712-AP**				**4682-AC** **4545-ACC**
2.0 TSI 140 kW (190 PS) DKZA	02.17→				**4529-AP**				
2.0 TSI 4x4 140 kW (190 PS) DKZA	02.19→				**4529-AP**				

S

© MS Motorservice International GmbH 2021

See disclaimer on page 1

OCTAVIA III (5E3, NL3, NR3)									
2.0 TSI RS 162 kW (220 PS) CHHB	05.13→		**4598-OX**		**4529-AP**				**4682-AC** **4545-ACC**
2.0 TSI RS 169 kW (230 PS) CHHA	05.15→				**4529-AP**				
2.0 TSI RS 180 kW (245 PS) DHGA, DKTB, DLBA	02.17→				**4529-AP**				
OCTAVIA III Combi (5E5, 5E6)									
1.0 TSI 85 kW (115 PS) CHZD, DKRF	05.16→		**4678-OS**						
1.2 TSI 63 kW (86 PS) CJZB, CYVA	11.12→		**4678-OS**		**4667-AP**				**4682-AC** **4545-ACC**
1.2 TSI 77 kW (105 PS) CJZA	11.12→		**4678-OS**		**4667-AP**				**4682-AC** **4545-ACC**
1.2 TSI 81 kW (110 PS) CYVB	05.15→ 02.17		**4678-OS**						
1.4 TSI 103 kW (140 PS) CHPA	11.12→		**4678-OS**		**4667-AP**				**4682-AC** **4545-ACC**
1.4 TSI 110 kW (150 PS) CHPB, CZDA	08.14→		**4678-OS**						
1.4 TSI G-TEC 81 kW (110 PS) CPWA	11.13→		**4678-OS**						
1.5 TSI 110 kW (150 PS) DADA, DPCA	02.17→		**4678-OS**						
1.5 TSI G-TEC 96 kW (131 PS) DHFA	01.19→		**4678-OS**						
1.6 81 kW (110 PS) CWVA	01.14→		**4678-OS**		**9010-AP**				**4682-AC**
1.6 TDI 77 kW (105 PS) CLHA	11.12→		**4549-OX**	for cold areas	**4529-AP** **4712-AP**		**4579-FX** **4737-FX**		**4682-AC** **4545-ACC**
1.6 TDI 66 kW (90 PS) CLHB, CXXA	11.12→		**4549-OX**	for cold areas	**4529-AP** **4712-AP**		**4579-FX** **4737-FX**		**4682-AC** **4545-ACC**
1.6 TDI 66 kW (90 PS) CRKA, DDYB	11.12→		**4549-OX**	for cold areas	**4529-AP** **4712-AP**		**4737-FX**		**4682-AC** **4545-ACC**
1.6 TDI 81 kW (110 PS) CRKB, CXXB, DBKA	05.13→		**4549-OX**	for cold areas	**4529-AP** **4712-AP**		**4579-FX** **4737-FX**		**4682-AC** **4545-ACC**
1.6 TDI 85 kW (115 PS) DDYA, DGTA, DGTE	02.17→			for cold areas	**4529-AP** **4712-AP**		**4579-FX**		
1.6 TDI 4x4 77 kW (105 PS) CLHA	11.12→		**4549-OX**	for cold areas	**4529-AP** **4712-AP**		**4579-FX**		**4682-AC** **4545-ACC**
1.6 TDI 4x4 81 kW (110 PS) CRKB, CXXB, DBKA	05.15→			for cold areas	**4529-AP** **4712-AP**				
1.6 TDI 4x4 85 kW (115 PS) DGTE	02.17→				**4529-AP**		**4579-FX**		
1.8 TSI 132 kW (180 PS) CJSA, CJSB	11.12→		**4598-OX**		**4529-AP**				**4682-AC** **4545-ACC**
1.8 TSI 4x4 132 kW (180 PS) CJSB	11.12→		**4598-OX**		**4529-AP**				**4682-AC** **4545-ACC**

S

See disclaimer on page 1

© MS Motorservice International GmbH 2021

OCTAVIA III Combi (5E5, 5E6)									
2.0 TDI 110 kW (150 PS) CKFC, CRMB, CYKA, DCYA, DFFA	11.12→		**4549-OX**		**4529-AP** for cold areas **4712-AP**		**4579-FX** **4737-FX**		**4682-AC** **4545-ACC**
2.0 TDI 105 kW (143 PS) CRVC	11.12→		**4549-OX**		**4529-AP** for cold areas **4712-AP**		**4579-FX** **4737-FX**		**4682-AC** **4545-ACC**
2.0 TDI 105 kW (143 PS) CKFB	11.12→		**4549-OX**		**4529-AP** for cold areas **4712-AP**		**4737-FX**		**4682-AC** **4545-ACC**
2.0 TDI / **TDI RS 4x4** 135 kW (184 PS) CUPA	09.14→				**4529-AP** for cold areas **4712-AP**		**4579-FX**		**4682-AC** **4545-ACC**
2.0 TDI / **TDI RS 4x4** 135 kW (184 PS) CUNA, DJGA	09.14→				**4529-AP** for cold areas **4712-AP**				**4682-AC** **4545-ACC**
2.0 TDI 4x4 110 kW (150 PS) CKFC, CRMB, DCYA, DFFA	11.12→		**4549-OX**		**4529-AP** for cold areas **4712-AP**		**4579-FX**		**4682-AC** **4545-ACC**
2.0 TDI RS 135 kW (184 PS) CUPA	05.13→				**4529-AP** for cold areas **4712-AP**		**4579-FX**		**4682-AC** **4545-ACC**
2.0 TDI RS 135 kW (184 PS) CUNA, DJGA	05.13→				**4529-AP** for cold areas **4712-AP**				**4682-AC** **4545-ACC**
2.0 TSI 140 kW (190 PS) DKZA	02.17→				**4529-AP**				
2.0 TSI 4x4 140 kW (190 PS) DKZA	02.19→				**4529-AP**				
2.0 TSI RS 162 kW (220 PS) CHHB	11.12→		**4598-OX**		**4529-AP**				**4682-AC** **4545-ACC**
2.0 TSI RS 169 kW (230 PS) CHHA	05.15→				**4529-AP**				
2.0 TSI RS 180 kW (245 PS) DHGA, DKTB, DLBA	02.17→				**4529-AP**				
OCTAVIA IV (NX3)									
1.0 TSI 81 kW (110 PS) DLAA	06.20→		**4678-OS**						
1.0 TSI e-TEC 81 kW (110 PS) DLAA	06.20→		**4678-OS**						
1.4 TSI Hybrid 110 kW (150 PS) DGEA	06.20→		**4678-OS**						
1.4 TSI IV RS 110 kW (150 PS) DJKA	06.20→		**4678-OS**						
1.4 TSI iV RS 110 kW (150 PS) DGEA	06.20→		**4678-OS**						
1.5 TSI 110 kW (150 PS) DPCA	01.20→		**4678-OS**						
1.5 TSI G-TEC 96 kW (131 PS) DHFA	06.20→		**4678-OS**						
1.6 SRE 81 kW (110 PS) CWVA, DWYA	07.20→		**4678-OS**		**9010-AP**				
OCTAVIA IV Combi (NX5)									
1.0 TSI 81 kW (110 PS) DLAA	06.20→		**4678-OS**						
1.0 TSI e-TEC 81 kW (110 PS) DLAA	06.20→		**4678-OS**						

S

© MS Motorservice International GmbH 2021

See disclaimer on page 1

OCTAVIA IV Combi (NX5)									
1.4 TSI Hybrid 110 kW (150 PS) DGEA	06.20→		**4678-OS**						
1.4 TSI Hybrid 110 kW (150 PS) DGEA	06.20→		**4678-OS**						
1.4 TSI IV RS 110 kW (150 PS) DJKA	06.20→		**4678-OS**						
1.5 TSI 110 kW (150 PS) DPCA	11.19→		**4678-OS**						
1.5 TSI G-TEC 96 kW (131 PS) DHFA	06.20→		**4678-OS**						
1.6 SRE 81 kW (110 PS) CWVA	06.20→		**4678-OS**		**9010-AP**				
1.6 SRE 81 kW (110 PS) DWYA	06.20→				**9010-AP**				
PRAKTIK									
1.2 12V 51 kW (70 PS) BZG, CGPA	08.07→		**364-OX**		**907-AP**	with integrated pressure regulator (4bar)	**4289-FP**		**4580-AC** **702-AC** **4511-ACC** **941-ACC**
1.4 16V 63 kW (86 PS) BXW	08.07→		**225-OS**		**4106-AP**	with integrated pressure regulator (4bar)	**4289-FP**		**4580-AC** **702-AC** **4511-ACC** **941-ACC**
RAPID (120G, 130G, 135G)									
1.3 (130G) 45 kW (61 PS) 742.13	03.85→ 08.88		**510-OS**						
1.3 S (135GL) 43 kW (58 PS) 135/8	09.84→ 12.90		**510-OS**						
RAPID (NA2)									
1.0 TSI 81 kW (110 PS) DSHA	05.20→		**4678-OS**						
1.5 TDI 77 kW (105 PS) CWXB	01.14→ 08.16		**4502-OX**						
1.5 TDI 81 kW (110 PS) CWXC	09.16→ 10.19		**4502-OX**						
1.6 TDI 77 kW (105 PS) CLNA	10.11→ 12.13		**4502-OX**						
RAPID (NH3)									
1.0 TSI 70 kW (95 PS) CHZB, DKLD	06.17→ 12.19		**4678-OS**						
1.0 TSI 81 kW (110 PS) CHZC, DKRC	06.17→ 12.19		**4678-OS**						
1.2 55 kW (75 PS) CGPC	07.12→ 06.15		**364-OX**		**907-AP**	with integrated pressure regulator (4bar)	**4289-FP**		**4580-AC** **4511-ACC**
1.2 LPG 63 kW (86 PS) CBZA	07.12→ 05.15				**4459-AR**				

S

See disclaimer on page 1

© MS Motorservice International GmbH 2021

RAPID (NH3)									
1.2 LPG 55 kW (75 PS) CGPC	07.12→ 06.15				**907-AP**				
1.2 TSI 63 kW (86 PS) CBZA	07.12→ 05.15		**4544-OS**		**4459-AR** **4667-AP**		**971-FP**		**4580-AC** **4511-ACC**
1.2 TSI 77 kW (105 PS) CBZB	07.12→ 05.15		**4544-OS**		**4459-AR** **4667-AP**		**971-FP**		**4580-AC** **4511-ACC**
1.2 TSI 66 kW (90 PS) CJZC	05.15→ 12.19		**4678-OS**						
1.2 TSI 81 kW (110 PS) CJZD	05.15→ 12.19		**4678-OS**						
1.4 TSI 90 kW (122 PS) CAXA	07.12→ 06.15		**4544-OS**		**4459-AR** **4667-AP**		**971-FP**		**4580-AC** **4511-ACC**
1.4 TSI 92 kW (125 PS) CZCA	05.15→ 12.19		**4678-OS**						
1.6 77 kW (105 PS) CFNA	07.12→ 06.15		**4544-OS**		**4106-AP**	with integrated pressure regulator (4bar)	**4289-FP**		**4580-AC** **4511-ACC**
1.6 81 kW (110 PS) CWVA	05.15→ 12.19		**4678-OS**		**9010-AP**				
1.6 SRE 66 kW (90 PS) CWVB	06.15→ 12.19		**4678-OS**		**9010-AP**				
1.6 TDI 77 kW (105 PS) CAYC, CLNA	07.12→ 12.19		**4502-OX**		**4459-AR** **4695-AP** **4698-AP**		**969-FP**		**4580-AC** **4511-ACC**
1.6 TDI 66 kW (90 PS) CAYB	08.13→ 05.15		**4502-OX**		**4459-AR** **4695-AP** **4698-AP**		**969-FP**		**4580-AC** **4511-ACC**
1.6 TDI 85 kW (115 PS) CXMA	05.15→ 12.19				**4695-AP**				
RAPID Spaceback (NH1)									
1.0 TSI 70 kW (95 PS) CHZB, DKLD	06.17→ 12.19		**4678-OS**						
1.0 TSI 81 kW (110 PS) CHZC, DKRC	06.17→ 12.19		**4678-OS**						
1.2 55 kW (75 PS) CGPC	07.12→ 06.15		**364-OX**		**907-AP**	with integrated pressure regulator (4bar)	**4289-FP**		**4580-AC** **4511-ACC**
1.2 LPG 63 kW (86 PS) CBZA	07.12→ 05.15				**4459-AR**				
1.2 LPG 55 kW (75 PS) CGPC	07.12→ 06.15				**907-AP**				
1.2 TSI 63 kW (86 PS) CBZA	07.12→ 05.15		**4544-OS**		**4459-AR** **4667-AP**		**971-FP**		**4580-AC** **4511-ACC**
1.2 TSI 77 kW (105 PS) CBZB	07.12→ 05.15		**4544-OS**		**4459-AR** **4667-AP**		**971-FP**		**4580-AC** **4511-ACC**
1.2 TSI 66 kW (90 PS) CJZC	05.15→ 12.19		**4678-OS**						
1.2 TSI 81 kW (110 PS) CJZD	05.15→ 12.19		**4678-OS**						

S

© MS Motorservice International GmbH 2021

See disclaimer on page 1

RAPID Spaceback (NH1)									
1.4 TSI 90 kW (122 PS) CAXA	07.12→ 06.15		**4544-OS**		**4459-AR** **4667-AP**		**971-FP**		**4580-AC** **4511-ACC**
1.4 TSI 92 kW (125 PS) CZCA	05.15→ 12.19		**4678-OS**						
1.6 77 kW (105 PS) CFNA	07.12→ 06.15		**4544-OS**		**4106-AP**	with integrated pressure regulator (4bar)	**4289-FP**		**4580-AC** **4511-ACC**
1.6 SRE 81 kW (110 PS) CWVA	05.15→ 12.19		**4678-OS**		**9010-AP**				
1.6 TDI 77 kW (105 PS) CAYC, CLNA	07.12→ 12.19		**4502-OX**		**4459-AR** **4695-AP** **4698-AP**		**969-FP**		**4580-AC** **4511-ACC**
1.6 TDI 66 kW (90 PS) CAYB	08.13→ 05.15		**4502-OX**		**4459-AR** **4695-AP** **4698-AP**		**969-FP**		**4580-AC** **4511-ACC**
ROOMSTER (5J7)									
1.2 47 kW (64 PS) BME	05.06→ 01.07		**364-OX**		**4168-AP**	with integrated pressure regulator (4bar)	**4289-FP**		**702-AC** **941-ACC**
1.2 51 kW (70 PS) BZG	01.07→ 05.15		**364-OX**		**907-AP**	with integrated pressure regulator (4bar)	**4289-FP**		**702-AC** **941-ACC**
1.2 51 kW (70 PS) CGPA	01.07→ 05.15		**364-OX**		**907-AP**	with integrated pressure regulator (4bar)	**4289-FP**	08.10→	**702-AC** **4580-AC** **941-ACC** 08.10→ **4511-ACC**
1.2 LPG 51 kW (70 PS) CGPA	03.09→ 05.15				**907-AP**				
1.2 TDI 55 kW (75 PS) CFWA	03.10→ 05.15		**4503-OX**		**4459-AR**		**4499-FP**		**4580-AC** **4511-ACC**
1.2 TSI 77 kW (105 PS) CBZB	03.10→ 05.15		**4544-OS**		**4459-AR**		**971-FP**		**4580-AC** **702-AC** **4511-ACC** **941-ACC**
1.2 TSI 63 kW (86 PS) CBZA	03.10→ 05.15		**4544-OS**		**4459-AR**		**971-FP**		**4580-AC** **702-AC** **4511-ACC** **941-ACC**
1.4 63 kW (86 PS) BXW	09.06→ 05.15		**188-OS** **225-OS**		**4106-AP**	with integrated pressure regulator (4bar)	**4289-FP**		**702-AC** **941-ACC**

S

See disclaimer on page 1

© MS Motorservice International GmbH 2021

ROOMSTER (5J7)									
1.4 63 kW (85 PS) CGGB	09.06→ 05.15		**188-OS** **225-OS**		**4106-AP**	with integrated pressure regulator (4bar)	**4289-FP**	08.10→	**702-AC** **4580-AC** **941-ACC** **4511-ACC**
1.4 TDI 51 kW (70 PS) BNM	07.06→ 03.10		**505-OX**		**604-AP**		**969-FP**		**702-AC** **941-ACC**
1.4 TDI 59 kW (80 PS) BMS, BNV	09.06→ 03.10		**505-OX**		**604-AP**		**969-FP**		**702-AC** **941-ACC**
1.6 77 kW (105 PS) BTS, CFNA	09.06→ 05.15		**4544-OS** **682-OX**		**4106-AP**	with integrated pressure regulator (4bar)	**4289-FP**		**4580-AC** **702-AC** **4511-ACC** **941-ACC**
1.6 TDI 66 kW (90 PS) CAYB	03.10→ 05.15		**4502-OX**		**4459-AR**		**969-FP**	08.10→ 08.10→	**702-AC** **4580-AC** **941-ACC** **4511-ACC**
1.6 TDI 77 kW (105 PS) CAYC	03.10→ 05.15		**4502-OX**		**4459-AR**		**969-FP**	08.10→ 08.10→	**702-AC** **4580-AC** **941-ACC** **4511-ACC**
1.9 TDI 74 kW (100 PS) AXR	03.06→ 05.06		**505-OX**		**604-AP**		**4083-FP**		**702-AC** **941-ACC**
1.9 TDI 77 kW (105 PS) BLS, BSW	09.06→ 03.10		**505-OX**		**604-AP**		**4083-FP**		**702-AC** **941-ACC**
SCALA (NW1)									
1.0 TGI CNG 66 kW (90 PS) DBYA	11.19→		**4678-OS**						
1.0 TSI 85 kW (115 PS) DKRF	02.19→		**4678-OS**						**4948-ACC**
1.0 TSI 70 kW (95 PS) DKLA	02.19→		**4678-OS**						**4948-ACC**
1.0 TSI 70 kW (95 PS) DLAC	08.20→								**4948-ACC**
1.0 TSI 81 kW (110 PS) DLAA	08.20→		**4678-OS**						
1.0 TSI 85 kW (115 PS) DKJA	11.20→								**4948-ACC**
1.5 TSI 110 kW (150 PS) DADA, DPCA	02.19→		**4678-OS**						**4948-ACC**
1.6 TDI 85 kW (115 PS) DGTA	02.19→				**4529-AP**		**4579-FX**		**4948-ACC**
SUPERB I (3U4)									
1.8 T 110 kW (150 PS) AWT	12.01→ 03.08		**529-OS**		**238-AP**	(P)	**032-FP** **632-FP**		**703-AC**
1.9 TDI 96 kW (130 PS) AVF, AWX	12.01→ 03.08		**488-OX**		**238-AP**	→3U-3-018401 3U-3-018402→	**194-FS** **421-FP**		**703-AC**

S

© MS Motorservice International GmbH 2021

See disclaimer on page 1

SUPERB I (3U4)									
1.9 TDI 74 kW (101 PS) AVB	08.02→ 10.05		**488-OX**		**238-AP**	→3U-3-018401 3U-3-018402→	**194-FS** **421-FP**		**703-AC**
1.9 TDI 77 kW (105 PS) BSV	10.05→ 05.07		**488-OX**		**238-AP**	→3U-3-018401 3U-3-018402→	**194-FS** **421-FP**		**703-AC**
1.9 TDI 85 kW (115 PS) BPZ	01.07→ 03.08		**488-OX**		**238-AP**	→3U-3-018401 3U-3-018402→	**194-FS** **421-FP**		**703-AC**
2.0 85 kW (115 PS) AZM	12.01→ 03.08		**529-OS**		**238-AP**	(P)	**032-FP** **632-FP**		**703-AC**
2.0 TDI 103 kW (140 PS) BSS	10.05→ 03.08		**488-OX**		**238-AP**		**421-FP**		**703-AC**
2.0 TDI 91 kW (124 PS) BWW	02.06→ 03.08		**488-OX**						
2.5 TDI 114 kW (155 PS) AYM	12.01→ 08.03		**579-OX**		**441-AP**		**450-FP**		**703-AC**
2.5 TDI 120 kW (163 PS) BDG	06.03→ 03.08		**579-OX**		**441-AP**		**450-FP**		**703-AC**
2.8 V6 142 kW (193 PS) AMX	12.01→ 03.08		**350-OS**		**238-AP**	(P)	**032-FP** **632-FP**		**703-AC**
2.8 V6 140 kW (190 PS) BBG	06.02→ 03.08		**350-OS**		**238-AP**	(P)	**032-FP** **632-FP**		**703-AC**
SUPERB II (3T4)									
1.4 TSI 92 kW (125 PS) CAXC	07.08→ 05.15	→06.10	**4544-OS** **4298-OS**		**901-AR**		**971-FP**		**749-AC** **750-ACC**
1.6 TDI 77 kW (105 PS) CAYC	09.10→ 05.15		**4502-OX**		**608-AP**		**4108-FC** **4942-FX**		**749-AC** **750-ACC**
1.8 TSI 118 kW (160 PS) BZB, CDAA	03.08→ 05.15		**4297-OS**		**608-AP**		**971-FP**		**749-AC** **750-ACC**
1.8 TSI 112 kW (152 PS) CDAB	03.09→ 05.15		**4297-OS**		**608-AP**		**971-FP**		**749-AC** **750-ACC**
1.8 TSI 4x4 118 kW (160 PS) CDAA	11.08→ 05.15		**4297-OS**		**608-AP**		**971-FP**		**749-AC** **750-ACC**
1.8 TSI 4x4 112 kW (152 PS) CDAB	03.09→ 05.15		**4297-OS**		**608-AP**		**971-FP**		**749-AC** **750-ACC**
1.9 TDI 77 kW (105 PS) BLS, BXE	03.08→ 11.10		**505-OX**		**608-AP**		**4108-FC**		**749-AC** **750-ACC**
2.0 TDI 103 kW (140 PS) BMP	03.08→ 05.10		**505-OX**		**608-AP**		**4108-FC**		
2.0 TDI 125 kW (170 PS) CBBB	07.08→ 05.15		**505-OX**		**608-AP**		**4108-FC**		**749-AC** **750-ACC**
2.0 TDI 125 kW (170 PS) CFGB	07.08→ 05.15		**4502-OX**		**608-AP**		**4108-FC**		**749-AC** **750-ACC**
2.0 TDI 16V 103 kW (140 PS) BKD	01.09→ 05.15		**505-OX**		**608-AP**	3T-8-000 001→	**4108-FC** **4942-FX**		**749-AC** **750-ACC**
2.0 TDI 16V 103 kW (140 PS) CFFB, CLJA	01.09→ 05.15		**4502-OX**		**608-AP**	3T-8-000 001→	**4108-FC** **4942-FX**		**749-AC** **750-ACC**
2.0 TDI 16V 4x4 103 kW (140 PS) CFFB	11.10→ 05.15		**4502-OX**		**608-AP**		**4108-FC**		**749-AC** **750-ACC**
2.0 TDI 4x4 125 kW (170 PS) CBBB	09.08→ 05.15		**505-OX**		**608-AP**		**4108-FC**		**749-AC** **750-ACC**

S

See disclaimer on page 1

© MS Motorservice International GmbH 2021

SUPERB II (3T4)									
2.0 TDI 4x4 125 kW (170 PS) CFGB	09.08→ 05.15		**4502-OX**		**608-AP**		**4108-FC**		**749-AC** **750-ACC**
2.0 TSI 147 kW (200 PS) CCZA	05.10→ 05.15		**4297-OS**		**608-AP**		**971-FP**		**749-AC** **750-ACC**
3.6 FSI 4x4 191 kW (260 PS) CDVA	11.08→ 05.15		**505-OX**		**4006-AP**				
SUPERB II Estate (3T5)									
1.4 TSI 92 kW (125 PS) CAXC	10.09→ 05.15	→06.10	**4544-OS** **4298-OS**		**901-AR**		**971-FP**		**749-AC** **750-ACC**
1.6 TDI 77 kW (105 PS) CAYC	09.10→ 05.15		**4502-OX**		**608-AP**		**4108-FC** **4942-FX**		**749-AC** **750-ACC**
1.8 TSI 112 kW (152 PS) CDAB	10.09→ 05.15		**4297-OS**		**608-AP**		**971-FP**		**749-AC** **750-ACC**
1.8 TSI 118 kW (160 PS) CDAA	10.09→ 05.15		**4297-OS**		**608-AP**		**971-FP**		**749-AC** **750-ACC**
1.8 TSI 4x4 112 kW (152 PS) CDAB	10.09→ 05.15		**4297-OS**		**608-AP**		**971-FP**		**749-AC** **750-ACC**
1.8 TSI 4x4 118 kW (160 PS) CDAA	10.09→ 05.15		**4297-OS**		**608-AP**		**971-FP**		**749-AC** **750-ACC**
1.9 TDI 77 kW (105 PS) BLS, BXE	10.09→ 11.10		**505-OX**		**608-AP**		**4108-FC**		**749-AC** **750-ACC**
2.0 TDI 125 kW (170 PS) CBBB	10.09→ 05.15		**505-OX**		**608-AP**		**4108-FC**		**749-AC** **750-ACC**
2.0 TDI 125 kW (170 PS) CFGB	10.09→ 05.15		**4502-OX**		**608-AP**		**4108-FC**		**749-AC** **750-ACC**
2.0 TDI 103 kW (140 PS) BMP	10.09→ 03.10				**608-AP**		**4108-FC**		
2.0 TDI 16V 103 kW (140 PS) BKD	10.09→ 05.15		**505-OX**		**608-AP**	3T-8-000 001→	**4108-FC** **4942-FX**		**749-AC** **750-ACC**
2.0 TDI 16V 103 kW (140 PS) CFFB, CLJA	10.09→ 05.15		**4502-OX**		**608-AP**	3T-8-000 001→	**4108-FC** **4942-FX**		**749-AC** **750-ACC**
2.0 TDI 16V 4x4 103 kW (140 PS) CFFB	11.10→ 05.15		**4502-OX**		**608-AP**		**4108-FC**		**749-AC** **750-ACC**
2.0 TDI 4x4 125 kW (170 PS) CBBB	10.09→ 05.15		**505-OX**		**608-AP**		**4108-FC**		**749-AC** **750-ACC**
2.0 TDI 4x4 125 kW (170 PS) CFGB	10.09→ 05.15		**4502-OX**		**608-AP**		**4108-FC**		**749-AC** **750-ACC**
2.0 TSI 147 kW (200 PS) CCZA	05.10→ 05.15		**4297-OS**		**608-AP**		**971-FP**		**749-AC** **750-ACC**
3.6 V6 4x4 191 kW (260 PS) CDVA	10.09→ 05.15		**505-OX**		**4006-AP**				
SUPERB III (3V3)									
1.4 TSI 92 kW (125 PS) CZCA	03.15→		**4678-OS**						**4682-AC**
1.4 TSI 110 kW (150 PS) CZDA, CZEA	03.15→		**4678-OS**						**4682-AC**
1.4 TSI 4x4 110 kW (150 PS) CZEA	03.15→		**4678-OS**						**4682-AC**
1.4 TSI iV 115 kW (156 PS) DGEB	08.19→		**4678-OS**						

S

© MS Motorservice International GmbH 2021

See disclaimer on page 1

SUPERB III (3V3)									
1.5 TSI 110 kW (150 PS) DADA, DPCA	02.17→		**4678-OS**						
1.6 TDI 88 kW (120 PS) DCXA, DCZA	03.15→			for cold areas	**4529-AP** **4712-AP**		**4579-FX**		**4682-AC**
1.8 TSI 132 kW (180 PS) CJSA, CJSC	03.15→				**4529-AP**				**4682-AC**
2.0 TDI 110 kW (150 PS) CRLB, DFEA, DFGA, DSRA, DSRB	03.15→			for cold areas	**4529-AP** **4712-AP**		**4579-FX**		**4682-AC**
2.0 TDI 140 kW (190 PS) DDAA, DFCA, DFHA	03.15→			for cold areas	**4529-AP** **4712-AP**		**4579-FX**		**4682-AC**
2.0 TDI 130 kW (177 PS) CRGA	03.15→			for cold areas	**4529-AP** **4712-AP**		**4579-FX**		
2.0 TDI 4x4 110 kW (150 PS) CRLB, DFEA, DFGA	03.15→			for cold areas	**4529-AP** **4712-AP**		**4579-FX**		**4682-AC**
2.0 TDI 4x4 140 kW (190 PS) DDAA, DFCA, DFHA	03.15→			for cold areas	**4529-AP** **4712-AP**		**4579-FX**		**4682-AC**
2.0 TSI 162 kW (220 PS) CHHB	03.15→				**4529-AP**				**4682-AC**
2.0 TSI 140 kW (190 PS) CZPB, DKZA, DNNA	07.19→				**4529-AP**				
2.0 TSI 4x4 206 kW (280 PS) CJXA, DNFE	03.15→				**4529-AP**				**4682-AC**
2.0 TSI 4x4 200 kW (272 PS) DNUA	03.15→				**4529-AP**				
SUPERB III Estate (3V5)									
1.4 TSI 92 kW (125 PS) CZCA	03.15→		**4678-OS**						**4682-AC**
1.4 TSI 110 kW (150 PS) CZDA, CZEA	03.15→		**4678-OS**						**4682-AC**
1.4 TSI 4x4 110 kW (150 PS) CZEA	03.15→		**4678-OS**						**4682-AC**
1.4 TSI iV 115 kW (156 PS) DGEB	08.19→		**4678-OS**						
1.5 TSi 110 kW (150 PS) DADA, DPCA	02.17→		**4678-OS**						
1.6 TDI 88 kW (120 PS) DCXA, DCZA	03.15→			for cold areas	**4529-AP** **4712-AP**		**4579-FX**		**4682-AC**
1.8 TSI 132 kW (180 PS) CJSA, CJSC	03.15→				**4529-AP**				**4682-AC**
2.0 TDI 110 kW (150 PS) CRLB, DFEA, DFGA, DSRA, DSRB	03.15→			for cold areas	**4529-AP** **4712-AP**		**4579-FX**		**4682-AC**
2.0 TDI 140 kW (190 PS) DDAA, DFCA, DFHA	03.15→			for cold areas	**4529-AP** **4712-AP**		**4579-FX**		**4682-AC**
2.0 TDI 4x4 110 kW (150 PS) CRLB, DFEA, DFGA	03.15→			for cold areas	**4529-AP** **4712-AP**		**4579-FX**		**4682-AC**
2.0 TDI 4x4 140 kW (190 PS) DDAA, DFCA, DFHA	03.15→			for cold areas	**4529-AP** **4712-AP**		**4579-FX**		**4682-AC**

S

See disclaimer on page 1

© MS Motorservice International GmbH 2021

SUPERB III Estate (3V5)									
2.0 TSI 162 kW (220 PS) CHHB	03.15→				**4529-AP**				**4682-AC**
2.0 TSI 140 kW (190 PS) CZPB, DKZA, DNNA	07.19→				**4529-AP**				
2.0 TSI 4x4 206 kW (280 PS) CJXA, DNFE	03.15→				**4529-AP**				**4682-AC**
2.0 TSI 4x4 200 kW (272 PS) DNUA	03.15→				**4529-AP**				
YETI (5L)									
1.2 TSI 77 kW (105 PS) CBZB	09.09→ 05.15		**4544-OS**		**901-AR**		**971-FP**		**749-AC** **750-ACC**
1.2 TSI 81 kW (110 PS) CYVB	05.15→ 12.17		**4678-OS**						
1.4 TSI 90 kW (122 PS) CAXA	06.10→ 05.15		**4544-OS**		**901-AR**		**971-FP**		**749-AC** **750-ACC**
1.4 TSI 92 kW (125 PS) CZCA	05.15→ 12.17		**4678-OS**						
1.4 TSI 4x4 110 kW (150 PS) CZDA	05.15→ 12.17		**4678-OS**						
1.6 81 kW (110 PS) CWVA	04.14→ 12.17		**4678-OS**		**9010-AP**				
1.6 TDI 77 kW (105 PS) CAYC	11.10→ 05.15		**4502-OX**	for cold areas	**608-AP** **9009-AP**		**4108-FC** **4942-FX**		**749-AC** **750-ACC**
1.8 TSI 4x4 118 kW (160 PS) CDAA	05.09→ 12.17		**4297-OS**		**608-AP**		**971-FP**		**749-AC** **750-ACC**
1.8 TSI 4x4 112 kW (152 PS) CDAB	11.09→ 12.17		**4297-OS**		**608-AP**		**971-FP**		**749-AC** **750-ACC**
2.0 TDI 81 kW (110 PS) CFHA	11.09→ 12.17		**4502-OX**	for cold areas	**608-AP** **9009-AP**		**4108-FC** **4942-FX**		**749-AC** **750-ACC**
2.0 TDI 81 kW (110 PS) CLCA	11.09→ 12.17		**4502-OX**	for cold areas	**608-AP** **9009-AP**		**4108-FC**		**749-AC** **750-ACC**
2.0 TDI 81 kW (110 PS) CUUA, DFSA	11.09→ 12.17			for cold areas	**608-AP** **9009-AP**		**4108-FC**		**749-AC** **750-ACC**
2.0 TDI 103 kW (140 PS) CFHC, CLCB	11.11→ 12.17		**4502-OX**	for cold areas	**608-AP** **9009-AP**		**4108-FC** **4942-FX**		**749-AC** **750-ACC**
2.0 TDI 110 kW (150 PS) CUUB, DFSB	05.15→ 12.17			for cold areas	**608-AP** **9009-AP**		**4579-FX**		
2.0 TDI 4x4 103 kW (140 PS) CBDB	05.09→ 12.17		**505-OX**	for cold areas	**608-AP** **9009-AP**		**4108-FC** **4942-FX**		**749-AC** **750-ACC**
2.0 TDI 4x4 103 kW (140 PS) CFHC, CLCB	05.09→ 12.17		**4502-OX**	for cold areas	**608-AP** **9009-AP**		**4108-FC** **4942-FX**		**749-AC** **750-ACC**
2.0 TDI 4x4 81 kW (110 PS) CFHF	11.09→ 12.17		**4502-OX**	for cold areas	**608-AP** **9009-AP**		**4108-FC** **4942-FX**		**749-AC** **750-ACC**
2.0 TDI 4x4 81 kW (110 PS) CUUA, DFSA	11.09→ 12.17			for cold areas	**608-AP** **9009-AP**		**4108-FC**		**749-AC** **750-ACC**

S

© MS Motorservice International GmbH 2021

See disclaimer on page 1

YETI (5L)									
2.0 TDI 4x4 125 kW (170 PS) CEGA	11.09→ 05.15		**505-OX**	for cold areas	**608-AP** **9009-AP**		**4108-FC** **4942-FX**		**749-AC** **750-ACC**
2.0 TDI 4x4 125 kW (170 PS) CFJA	11.09→ 05.15		**4502-OX**	for cold areas	**608-AP** **9009-AP**		**4108-FC** **4942-FX**		**749-AC** **750-ACC**
2.0 TDI 4x4 110 kW (150 PS) CUUB, DFSB	05.15→ 12.17			for cold areas	**608-AP** **9009-AP**		**4579-FX**		
FABIA I Praktik (6Y5)									
1.2 40 kW (54 PS) AWY	07.01→ 12.07		**364-OX**				**625-FP**		**702-AC** **941-ACC**
1.2 40 kW (54 PS) BMD	07.01→ 12.07		**364-OX**		**907-AP**		**625-FP**		**702-AC** **941-ACC**
1.2 47 kW (64 PS) AZQ, BME	01.03→ 12.07		**364-OX**		**4168-AP**	with integrated pressure regulator (4bar)	**4289-FP**		**702-AC** **941-ACC**
1.4 44 kW (60 PS) AZE, AZF	04.00→ 03.03				**907-AP**	(AL)	**268-FP** **4290-FP**		
1.4 50 kW (68 PS) AME, AQW, ATZ	07.01→ 05.03				**907-AP**	(AL) (ST), Bitte Abmessungen beachten F6Y-1-247 001→	**268-FP** **643-FP** **625-FP**		**702-AC** **941-ACC**
1.4 55 kW (75 PS) BKY	05.04→ 12.07		**188-OS**		**311-AP**	(AL) with integrated pressure regulator (4bar)	**268-FP** **4289-FP** **4290-FP**		
1.4 TDI 55 kW (75 PS) AMF	08.04→ 10.05		**505-OX**		**604-AP**				
1.4 TDI 51 kW (70 PS) BNM	10.05→ 12.07		**505-OX**		**604-AP**		**969-FP**		**702-AC** **941-ACC**
1.9 SDI 47 kW (64 PS) ASY	05.03→ 12.07		**505-OX**		**604-AP**		**648-FP**		**702-AC** **941-ACC**
1.9 TDI 74 kW (100 PS) ATD, AXR	01.00→ 12.07		**505-OX**		**604-AP**		**4083-FP** **648-FP**		
FELICIA Cube Van (6U5)									
1.6 55 kW (75 PS) AEE	06.98→ 12.01		**188-OS**		**490-AP**				
1.9 D 47 kW (64 PS) AEF	03.97→ 12.01				**490-AP**				
OCTAVIA I Estate Van (1U5)									
1.9 D 50 kW (68 PS) AQM	08.00→ 12.03		**488-OX**		**503-AP**				
1.9 TDI 66 kW (90 PS) ALH	08.00→ 03.10		**488-OX**		**503-AP**				

S

See disclaimer on page 1

© MS Motorservice International GmbH 2021

ROOMSTER Praktik (5J)									
1.2 51 kW (70 PS) BZG	03.07→ 05.15		**364-OX**		**907-AP**	with integrated pressure regulator (4bar)	**4289-FP**		**702-AC** **941-ACC**
1.2 51 kW (70 PS) CGPA	03.07→ 05.15		**364-OX**		**907-AP**	with integrated pressure regulator (4bar)	**4289-FP**	08.10→	**702-AC** **4580-AC** **941-ACC** **4511-ACC**
1.2 TDI 55 kW (75 PS) CFWA	03.10→ 05.15		**4503-OX**		**4459-AR**		**4499-FP**		**4580-AC** **4511-ACC**
1.2 TSI 63 kW (86 PS) CBZA	03.10→ 05.15		**4544-OS**		**4459-AR**		**971-FP**		**4580-AC** **702-AC** **4511-ACC** **941-ACC**
1.4 63 kW (86 PS) BXW	03.07→ 05.15		**188-OS** **225-OS**		**4106-AP**	with integrated pressure regulator (4bar)	**4289-FP**		**702-AC** **941-ACC**
1.4 63 kW (85 PS) CGGB	03.07→ 05.15		**188-OS** **225-OS**		**4106-AP**	with integrated pressure regulator (4bar)	**4289-FP**	08.10→	**702-AC** **4580-AC** **941-ACC** **4511-ACC**
1.4 TDI 59 kW (80 PS) BMS, BNV	03.07→ 03.10		**505-OX**		**604-AP**		**969-FP**		**702-AC** **941-ACC**
1.4 TDI 51 kW (70 PS) BNM	03.07→ 03.10		**505-OX**		**604-AP**		**969-FP**		**702-AC** **941-ACC**
1.6 TDI 66 kW (90 PS) CAYB	03.10→ 05.15		**4502-OX**		**4459-AR**		**969-FP**	08.10→	**702-AC** **4580-AC** **941-ACC** **4511-ACC**

S

© MS Motorservice International GmbH 2021

See disclaimer on page 1

OCTAVIA Hatchback (913)									
1.8 TSI 118 kW (160 PS) BYJ	06.07→ 03.14		**4297-OS**						

See disclaimer on page 1

© MS Motorservice International GmbH 2021

CABRIO (450)									
0.6 (450.432) 33-55 kW (45-75 PS) M 160.910	06.02→ 01.04		**620-OX**		**4280-AR**	(P)	**523-FP** **623-FP**		**942-ACC**
0.6 (S1OLA1, 450.441, 450.442, 450.443) 33-55 kW (45-75 PS) M 160 E6AL B03, M 160.910	03.00→ 01.04		**620-OX**		**4280-AR**	(P)	**523-FP** **623-FP**		**942-ACC**
0.6 (S1OLD2, 450.452) 33-55 kW (45-75 PS) M 160 E6AL B05, M 160.910	01.01→ 01.04		**620-OX**		**4280-AR**	(P)	**523-FP** **623-FP**		**942-ACC**
0.7 (450.433) 33-55 kW (45-75 PS) M 160.920	01.03→ 01.04		**620-OX**		**4280-AR**	(P)	**523-FP** **623-FP**		**942-ACC**
0.7 (450.452, 450.432) 33-55 kW (45-75 PS) M 160.920	01.03→ 01.04		**620-OX**		**4280-AR**	(P)	**523-FP** **623-FP**		**942-ACC**
0.8 CDI (S1OLC1, 450.401, 450.402, 450.403, 450.400) 30 kW (41 PS) OM 660 DE 8LA, OM 660.940	03.01→ 01.04		**620-OX**						**942-ACC**
CITY-COUPE (450)									
0.6 (450.330, 450.332) 33-55 kW (45-75 PS) M 160.910	06.02→ 01.04		**620-OX**		**4280-AR**	(P)	**523-FP** **623-FP**		**942-ACC**
0.6 (450.352, 450.353) 33-55 kW (45-75 PS) M 160 E6AL B05, M 160.910	01.01→ 01.04		**620-OX**		**4280-AR**	(P)	**523-FP** **623-FP**		**942-ACC**
0.6 (S1CLA1, 450.341) 33-55 kW (45-75 PS) M 160 E6AL B03, M 160.910	07.98→ 01.04		**620-OX**		**4280-AR**	(P)	**523-FP** **623-FP**		**942-ACC**
0.6 (S1CLB1, 450.331, 450.336) 33-55 kW (45-75 PS) M 160 E6AL B04, M 160.910	07.98→ 01.04		**620-OX**		**4280-AR**	(P)	**523-FP** **623-FP**		**942-ACC**
0.7 (450.330) 33-55 kW (45-75 PS) M 160.920	01.03→ 01.04		**620-OX**		**4280-AR**	(P)	**523-FP** **623-FP**		**942-ACC**
0.7 (450.333) 33-55 kW (45-75 PS) M 160.920	01.03→ 01.04		**620-OX**		**4280-AR**	(P)	**523-FP** **623-FP**		**942-ACC**
0.7 (450.352, 450.353) 33-55 kW (45-75 PS) M 160.920	01.03→ 01.04		**620-OX**		**4280-AR**	(P)	**523-FP** **623-FP**		**942-ACC**
0.8 CDI (S1CLC1, 450.300, 450.301, 450.302, 450.303,... 30 kW (41 PS) OM 660 DE 8LA, OM 660.940	11.99→ 01.04		**620-OX**						**942-ACC**
CROSSBLADE (450)									
0.6 (450.418) 33-55 kW (45-75 PS) M 160.910	06.02→ 12.03		**620-OX**						
FORFOUR (454)									
1.1 (454.030) 55 kW (75 PS) M 134.910	01.04→ 06.06				**4307-AP**				
1.1 (454.033) 47 kW (64 PS) M 134.911	02.05→ 06.06				**4307-AP**				
1.3 (454.031) 70 kW (95 PS) M 135.930	01.04→ 06.06				**4307-AP**				
1.5 (454.032) 80-90 kW (109-122 PS) M 135.950	01.04→ 06.06				**4307-AP**				
1.5 (454.032) 80-90 kW (109-122 PS) M 135.950	01.04→ 06.06				**4307-AP**				
1.5 CDI (454.000) 50-70 kW (58-95 PS) OM 639.939	09.04→ 06.06						**655-FP**		
1.5 CDI (454.001) 50-70 kW (58-95 PS) OM 639.939	09.04→ 06.06						**655-FP**		

S

© MS Motorservice International GmbH 2021

See disclaimer on page 1

FORFOUR Hatchback (453)									
0.9 (453.044, 453.053) 61-80 kW (83-109 PS) H4B 409, M 281.910	11.14→		**4717-OX**						
FORTWO Cabrio (450)									
0.7 (450.433) 33-55 kW (45-75 PS) M 160.920	01.04→ 01.07		**620-OX**			(P)	**523-FP** **623-FP**		**942-ACC**
0.7 (450.452) 33-55 kW (45-75 PS) M 160.920	01.04→ 01.07		**620-OX**			(P)	**523-FP** **623-FP**		**942-ACC**
0.8 CDI (450.401, 450.402, 450.403, 450.400) 30 kW (41 PS) OM 660 DE 8LA, OM 660.940	01.04→ 01.07		**620-OX**						
FORTWO Cabrio (451)									
0.8 CDi (451.400) 33 kW (45 PS) OM 660.950	01.07→		**620-OX**		**4453-AP**				**4767-AC** **4252-ACC**
0.8 CDi (451.401) 40 kW (54 PS) OM 660.951	08.09→		**620-OX**		**4453-AP**				**4767-AC** **4252-ACC**
1.0 (451.431, 451.480) 45-52 kW (61-71 PS) M 132.910	01.07→				**4453-AP**				**4767-AC**
1.0 Brabus 62-75 kW (84-102 PS) M 132.930	04.12→				**4453-AP**				
1.0 Brabus (451.433) 62-75 kW (84-102 PS) M 132.930	01.08→				**4453-AP**				**4767-AC**
1.0 Turbo (451.432) 62-75 kW (84-102 PS) M 132.930	01.07→				**4453-AP**				**4767-AC**
1.0 Turbo Brabus (451.433) 62-75 kW (84-102 PS) M 132.930	07.10→				**4453-AP**				**4767-AC**
electric drive (451.490) 20-60 kW (27-82 PS) ELECTRIC ENGINE, EV	12.11→ 12.12								**4828-ACC**
electric drive (451.490, 451.491) 20-60 kW (27-82 PS) ELECTRIC ENGINE, EV	01.13→								**4828-ACC**
electric drive Brabus (451.492) 20-60 kW (27-82 PS) ELECTRIC ENGINE, EV	01.13→								**4828-ACC**
FORTWO Convertible (453)									
0.9 (453.444, 453.453) 61-80 kW (83-109 PS) M 281.910	09.15→								**4828-ACC**
1.0 (453.442, 453.443) 45-52 kW (60-71 PS) M 281.920	09.15→								**4828-ACC**
electric drive / EQ (453.491) 20-60 kW (27-82 PS) 5AL, ELECTRIC ENGINE	05.17→								**4828-ACC**
FORTWO Coupe (450)									
0.7 (450.330) 33-55 kW (45-75 PS) M 160.920	01.04→ 01.07		**620-OX**			(P), 02.04→	**523-FP** **623-FP**		**942-ACC**
0.7 (450.333) 33-55 kW (45-75 PS) M 160.920	01.04→ 01.07		**620-OX**			(P), 02.04→	**523-FP** **623-FP**		**942-ACC**

S

See disclaimer on page 1

© MS Motorservice International GmbH 2021

FORTWO Coupe (450)									
0.7 (450.352, 450.332) 33-55 kW (45-75 PS) M 160.920	01.04→ 01.07		**620-OX**			(P), 02.04→	**523-FP** **623-FP**		**942-ACC**
0.8 CDI (450.300, 450.301, 450.302, 450.303, 450.306) 30 kW (41 PS) OM 660.940	01.04→ 01.07		**620-OX**						**4252-ACC** **942-ACC**
City Coupé 600i Turbo 33-40 kW (45-54 PS) M 160 R3	02.04→								**942-ACC**
City Coupé 1.1i 12V	01.03→				**4453-AP**				**4252-ACC**
FORTWO Coupe (451)									
0.8 CDi (451.300) 33 kW (45 PS) OM 660.950	01.07→				**4453-AP**				
0.8 CDi (451.301) 40 kW (54 PS) OM 660.951	08.09→		**620-OX**		**4453-AP**				**4252-ACC** **942-ACC**
1.0 (451.330, 451.334) 45-52 kW (61-71 PS) M 132.910	01.07→				**4453-AP**				**4767-AC**
1.0 (451.331, 451.380) 45-52 kW (61-71 PS) M 132.910	01.07→				**4453-AP**				
1.0 Brabus (451.333) 62-75 kW (84-102 PS) M 132.930	01.08→				**4453-AP**				**4767-AC**
1.0 Turbo (451.332) 62-75 kW (84-102 PS) M 132.930	01.07→				**4453-AP**				**4767-AC**
1.0 Turbo Brabus (451.333) 62-75 kW (84-102 PS) M 132.930	07.10→				**4453-AP**				**4767-AC**
electric drive (451.390) 20-60 kW (27-82 PS) ELECTRIC ENGINE, EV	12.11→ 12.12								**4828-ACC**
electric drive (451.390, 451.391) 20-60 kW (27-82 PS) ELECTRIC ENGINE, EV	01.13→								**4828-ACC**
electric drive (451.391, 451.390) 20-60 kW (27-82 PS) ELECTRIC ENGINE, EV	12.10→ 12.12								**4828-ACC**
electric drive Brabus (451.392) 20-60 kW (27-82 PS) ELECTRIC ENGINE, EV	01.13→								**4828-ACC**
FORTWO Coupe (453)									
0.9 (453.344, 453.353) 61-80 kW (83-109 PS) M 281.910	09.14→		**4717-OX**						
1.0 (453.342, 453.343) 45-52 kW (60-71 PS) M 281.920	07.14→								**4828-ACC**
electric drive (453.391) 20-60 kW (27-82 PS) 5AL, ELECTRIC ENGINE	05.17→								**4828-ACC**
electric drive / EQ (453.391) 20-60 kW (27-82 PS) 5AL, ELECTRIC ENGINE	05.17→								**4828-ACC**
ROADSTER (452)									
0.7 (452.432) 45-60 kW (61-82 PS) M 160.921	04.03→ 11.05		**620-OX**			(P)	**523-FP** **623-FP**		

S

© MS Motorservice International GmbH 2021

See disclaimer on page 1

ROADSTER (452)									
0.7 (452.434) 45-60 kW (61-82 PS) M 160.922	04.03→ 11.05		**620-OX**			(P)	**523-FP** **623-FP**		
0.7 Brabus (452.437) 74 kW (101 PS) M 160.923	12.03→ 11.05		**620-OX**			(P)	**523-FP** **623-FP**		
ROADSTER Coupe (452)									
0.7 (452.334) 45-60 kW (61-82 PS) M 160.921	04.03→ 11.05		**620-OX**			(P)	**523-FP** **623-FP**		
0.7 Brabus (452.337) 74 kW (101 PS) M 160.923	12.03→ 11.05		**620-OX**			(P)	**523-FP** **623-FP**		

S

See disclaimer on page 1

© MS Motorservice International GmbH 2021

ACTYON I									
2.0 Xdi 100-110 kW (136-150 PS) D20DT	11.05→						**4139-FP**		
2.0 Xdi 100-110 kW (136-150 PS) D20DT	07.07→ 06.13						**4139-FP**		
200 Xdi 4WD 100-110 kW (136-150 PS) D20DT	10.06→						**4139-FP**		
200 Xdi 4WD 100-110 kW (136-150 PS) D20DT	07.07→ 06.13						**4139-FP**		
ACTYON SPORTS I (QJ)									
2.0 Xdi 100-110 kW (136-150 PS) D20DT	04.07→						**4139-FP**		
2.0 Xdi 4WD 100-110 kW (136-150 PS) D20DT	04.07→						**4139-FP**		
CHAIRMAN (HT_)									
2.3 103-110 kW (140-150 PS) M 111.970, M 111.974	07.97→								**4198-OT**
2.8 142-145 kW (193-197 PS) M 104.942	07.97→								**4198-OT**
2.8 142 kW (193 PS) M 104.945	08.99→								**4198-OT**
3.2 162 kW (220 PS) M 104.992	07.97→								**4198-OT**
KORANDO (K5, K9)									
2.2 D 50 kW (68 PS) DC23	12.88→ 12.96				**168-AP**				
KORANDO (KJ)									
2.0 93-94 kW (126-128 PS) E20	05.97→ 10.02		**227-OX**		**192-AP**				
2.3 103-110 kW (140-150 PS) M 111.970	05.97→ 02.00		**227-OX**						
2.3 103-110 kW (140-150 PS) E23M161	01.99→ 11.06		**227-OX**						
2.3 D (KJ) 57-59 kW (77-80 PS) OM 601.940	12.96→ 06.98		**136-OC**		**168-AP**		**158-FS**		
2.9 D (KJ) 72-73 kW (98-99 PS) MB-OM 662	12.96→ 10.00				**169-AP**		**158-FS**		
2.9 TD 88 kW (120 PS) MB-OM 662 LA	04.98→ 11.06						**158-FS**		
3.2 162 kW (220 PS) M 104.992	06.97→ 11.06		**227-OX**				**325-FP**		
3.2 154-156 kW (209-212 PS) M 104.995	01.99→ 02.00		**227-OX**				**325-FP**		
3.2 (KJ) 154-156 kW (209-212 PS) M 104.995	12.96→ 11.02		**227-OX**				**325-FP**		
KORANDO Cabrio (KJ)									
2.3 103-110 kW (140-150 PS) E23M161	11.97→ 02.00		**227-OX**						
2.3 103-110 kW (140-150 PS) E23M161	02.99→ 11.06		**227-OX**						
2.9 D 72-73 kW (98-99 PS) MB-OM 662	11.97→ 10.00				**169-AP**		**158-FS**		
2.9 TD 88-108 kW (120-147 PS) OM662LA	04.98→ 02.00						**158-FS**		
3.2 162 kW (220 PS) M 104.992	06.97→ 11.06		**227-OX**				**325-FP**		

S

© MS Motorservice International GmbH 2021

See disclaimer on page 1

KORANDO Cabrio (KJ)									
3.2 154-156 kW (209-212 PS) M 104.995	01.99→ 11.02		**227-OX**				**325-FP**		
KYRON									
2.0 Xdi 100-110 kW (136-150 PS) D20DT	05.05→						**4139-FP**		**4198-OT**
2.0 Xdi 100-110 kW (136-150 PS) D20DT	05.05→								**4198-OT**
2.0 Xdi 100-110 kW (136-150 PS) D20DT	01.10→						**4139-FP**		
2.0 Xdi 4x4 100-110 kW (136-150 PS) D20DT	05.05→						**4139-FP**		**4198-OT**
2.0 Xdi 4x4 100-110 kW (136-150 PS) D20DT	05.05→								**4198-OT**
2.0 Xdi 4x4 100-110 kW (136-150 PS) D20DT	01.10→						**4139-FP**		**4198-OT**
2.7 Xdi 4x4 118-130 kW (161-176 PS) D27DT	05.05→						**4139-FP**		**4198-OT**
2.7 Xdi 4x4 118-130 kW (161-176 PS) D27DT	03.06→						**4139-FP**		**4198-OT**
MUSSO (FJ)									
2.3 103-110 kW (140-150 PS) M 111.970	10.96→ 11.02		**227-OX**		**222-AP**				
2.3 103-110 kW (140-150 PS) E23M161	04.03→ 08.06		**227-OX**		**222-AP**				
2.3 D 59 kW (80 PS) MB-OM 661	10.95→ 04.99				**168-AP**		**158-FS**		
2.3 D 57-59 kW (77-80 PS) OM 601.940	12.96→ 04.99		**136-OC**		**168-AP**		**158-FS**		
2.9 D 72-73 kW (98-99 PS) MB-OM 662	03.96→ 11.98				**169-AP**		**158-FS**		
2.9 TD 88-108 kW (120-147 PS) OM662LA	04.98→ 09.07						**158-FS**		
3.2 162 kW (220 PS) M 104.992	06.96→ 09.04		**227-OX**		**222-AP**		**325-FP**		
2.0i 16V 100 kW (136 PS) M 161.942	05.96→ 02.02		**227-OX**		**192-AP**				
REXTON / REXTON II (GAB_)									
2.3 RX230 4x4 110 kW (150 PS) G23D	05.02→ 08.06		**227-OX**						
2.7 CRDi 4x4 118-130 kW (161-176 PS) D27DT	12.03→ 12.09						**4139-FP**		
2.7 Xdi 118-130 kW (161-176 PS) D27DT	08.04→		**227-OX**				**4139-FP**		
2.7 Xdi 4x4 118-130 kW (161-176 PS) D27DT	05.04→ 05.12						**4139-FP**		**4198-OT**
2.7 Xdi 4x4 118-130 kW (161-176 PS) D27DT	03.11→ 04.13						**4139-FP**		
2.7 Xdi Turbo 4x4 132-137 kW (180-186 PS) D27DTP	03.08→						**4139-FP**		**4198-OT**
2.9 TD 88 kW (120 PS) 662925	04.02→ 08.06		**227-OX**						
3.2 RX320 4x4 162 kW (220 PS) G32D	04.02→		**227-OX**						

S

See disclaimer on page 1

© MS Motorservice International GmbH 2021

RODIUS I									
2.7 Xdi 118-130 kW (161-176 PS) D27DT	05.05→						**4139-FP**		**4198-OT**
2.7 Xdi 118-130 kW (161-176 PS) D27DT	05.05→		**227-OX**				**4139-FP**		**4198-OT**
2.7 Xdi 4WD 118-130 kW (161-176 PS) D27DT	05.05→						**4139-FP**		**4198-OT**
2.7 Xdi 4WD 118-130 kW (161-176 PS) D27DT	05.05→		**227-OX**				**4139-FP**		**4198-OT**
RODIUS II									
2.0 Xdi 100-129 kW (150-175 PS) D20DTR	07.13→								**4198-OT**
2.0 Xdi 4WD 100-129 kW (150-175 PS) D20DTR	07.13→								**4198-OT**
STAVIC									
2.7 270 sXDi 118-130 kW (161-176 PS) D27DT	02.05→								**4198-OT**
ISTANA Bus									
2.9 D 75-90 kW (102-122 PS) OM 602.980	06.95→ 11.03		**384-OX**						
2.9 TD 70 kW (95 PS) OM 602.940	10.92→ 05.95		**136-OC**						
ISTANA Van									
2.9 D 70 kW (95 PS) OM 602.940	10.92→ 05.95		**136-OC**						
2.9 D 75-90 kW (102-122 PS) OM 602.980	06.95→ 11.03		**384-OX**						

S

© MS Motorservice International GmbH 2021

See disclaimer on page 1

1290-Serie									
1290.320 235 kW (320 PS) WD 815.60, WD 815.70	01.71→ 12.78						**020-FC**		
1290.320 235 kW (320 PS) WD 815.60, WD 815.70	01.71→ 12.78						**020-FC**		
1290.320 235-236 kW (320 PS) WD 815.60, WD 815.63, WD 815.70	06.72→ 12.78						**020-FC**		
1290.320 235 kW (320 PS) WD 815.60, WD 815.70	01.73→ 12.78						**020-FC**		
1290.320 235 kW (320 PS) WD 815.60, WD 815.70	01.73→ 12.78						**020-FC**		
1291-Serie									
1291.260 191-236 kW (260-320 PS) WD 615.60, WD 615.61, WD 615.66, WD 615.70, WD 615.71, WD 615.79, WD 615.90, WD 615.91, WD 815.63	01.78→ 12.86						**020-FC**		
1291.280 206 kW (280 PS) WD 615.65, WD 615.67, WD 615.69, WD 615.75, WD 615.77	01.78→ 12.86						**020-FC**		
1490-Serie									
1490.320 235 kW (320 PS) WD 815.60, WD 815.70	01.71→ 12.78						**020-FC**		
1490.320 235 kW (320 PS) WD 815.60, WD 815.70	01.71→ 12.78						**020-FC**		
1490.320 235 kW (320 PS) WD 815.60, WD 815.70	01.72→ 12.78						**020-FC**		
1490.320 235 kW (320 PS) WD 815.60, WD 815.70	01.72→ 12.78						**020-FC**		
1490.320 235-236 kW (320 PS) WD 815.60, WD 815.63, WD 815.70	06.72→ 12.78						**020-FC**		
1490.320 235 kW (320 PS) WD 815.60, WD 815.70	01.71→ 12.78						**020-FC**		
1491-Serie									
1491.260 191-236 kW (260-320 PS) WD 615.60, WD 615.61, WD 615.66, WD 615.70, WD 615.71, WD 615.79, WD 615.90, WD 615.91, WD 815.63	01.78→ 12.86						**020-FC**		
1491.280 206 kW (280 PS) WD 615.65, WD 615.67, WD 615.69, WD 615.75, WD 615.77	01.78→ 12.86						**020-FC**		
590-Serie									
590.110 66-85 kW (90-116 PS) WD 610.01	01.69→ 12.74						**001-FS**		
590.110 66-85 kW (90-116 PS) WD 610.01	12.72→ 03.82						**001-FS**		
600 SERIE									
658 38-46 kW (52-63 PS) WD 408.40, WD 408.41, WD 408.42, WD 408.43	01.68→						**001-FS**		
650 38-46 kW (52-63 PS) WD 407, WD 408.40, WD 408.41, WD 408.43	01.67→						**001-FS**		
690-Serie									
690.110 66-85 kW (90-116 PS) WD 610.01	01.69→ 12.82						**001-FS**		
690.110 66-85 kW (90-116 PS) WD 610.01	12.72→ 03.82						**001-FS**		

S

See disclaimer on page 1

© MS Motorservice International GmbH 2021

690-Serie									
690.132 89-97 kW (120-132 PS) WD 610.00, WD 610.19	01.74→ 12.76						**001-FS**		
691-Serie									
691.136 100-154 kW (136-209 PS) WD 612.01	02.82→ 02.86						**001-FS**		
790-Serie									
790.132 89-125 kW (120-170 PS) WD 610.00, WD 610.13, WD 610.19, WD 610.68, WD 610.72	01.69→ 12.79						**001-FS**		
790.132 89-97 kW (120-132 PS) WD 610.00, WD 610.19	01.69→ 12.79						**001-FS**		
790.132 89-97 kW (120-132 PS) WD 610.00, WD 610.19	01.69→ 12.79						**001-FS**		
790.132 89-97 kW (120-132 PS) WD 610.00, WD 610.19	01.69→ 12.79						**001-FS**		
790.132 89-97 kW (120-132 PS) WD 610.00, WD 610.19	01.70→ 12.74						**001-FS**		
790.150 110-125 kW (150-170 PS) WD 610.60, WD 610.69, WD 610.70	01.71→ 12.79						**001-FS**		
790.150 110-125 kW (150-170 PS) WD 610.60, WD 610.69, WD 610.70	01.71→ 12.79						**001-FS**		
790.150 110-125 kW (150-170 PS) WD 610.60, WD 610.69, WD 610.70	01.72→ 12.79						**001-FS**		
791-Serie									
791.145 107-125 kW (146-170 PS) WD 612.20	01.79→ 02.86						**001-FS**		
8000 SERIE									
8080 51-81 kW (69-110 PS) WD 411.85, WD 411.86, WD 411.89, WD 411.90, WD 611.85, WD 611.86, WD 611.87, WD 611.88	01.79→						**001-FS**		
8055 35 kW (48 PS) WD 311.44, WD 311.45, WD 311.46, WD 311.47	02.82→ 09.96						**001-FS**		
8060 35-41 kW (48-56 PS) WD 311.40, WD 311.41, WD 311.87	01.80→						**001-FS**		
8065 41 kW (56 PS) WD 311.85, WD 311.86, WD 311.87	09.86→						**001-FS**		
8070 43-47 kW (58-64 PS) WD 411.41, WD 411.42, WD 411.43, WD 411.44	01.80→ 09.94						**001-FS**		
8075 47 kW (64 PS) WD 411.45, WD 411.46	01.84→ 09.94						**001-FS**		
8090 59 kW (80 PS) WD 411.87, WD 411.88	01.84→ 09.94						**001-FS**		
8100 63-66 kW (85-89 PS) WD 611.40, WD 611.41, WD 611.42, WD 611.43	12.78→ 09.94						**001-FS**		
8110 66 kW (89 PS) WD 611.42, WD 611.43							**001-FS**		
8130 74 kW (81 PS) WD 611.86	07.84→ 09.94						**001-FS**		
890-Serie									
890.132 89-132 kW (120-180 PS) WD 610.00, WD 610.13, WD 610.19, WD 610.68, WD 610.72, WD 614.09	01.68→ 12.79						**001-FS**		

S

© MS Motorservice International GmbH 2021

See disclaimer on page 1

890-Serie									
890.132 89-97 kW (120-132 PS) WD 610.00, WD 610.19	01.68→ 12.74						**001-FS**		
890.132 89-97 kW (120-132 PS) WD 610.00, WD 610.19	01.68→ 12.74						**001-FS**		
890.150 110-125 kW (150-170 PS) WD 610.60, WD 610.69, WD 610.70	01.68→ 12.79						**001-FS**		
890.150 110-125 kW (150-170 PS) WD 610.60, WD 610.69, WD 610.70	01.68→ 12.79						**001-FS**		
890.150 110-125 kW (150-170 PS) WD 610.60, WD 610.69, WD 610.70	01.68→ 12.79						**001-FS**		
500/650									
540 30-46 kW (40-63 PS) WD 307, WD 308.40, WD 408.40, WD 408.41, WD 408.42, WD 408.43	01.67→						**001-FS**		
9000 SERIE									
9083 61 kW (83 PS) WD 401.89							**001-FS**		
9086 63 kW (86 PS) WD 401.82, WD 401.83							**001-FS**		
9094 69 kW (94 PS) WD 401.85							**001-FS**		
ENGINE									
ENGINE 57-136 kW (78-185 PS) WD 401.80, WD 401.81, WD 612.37									**4242-AC** **4243-ACC**

S

See disclaimer on page 1

© MS Motorservice International GmbH 2021

BAJA Pickup									
2.5 AWD 123-129 kW (167-175 PS) EJ253	09.02→ 12.06						**825-FP**		
2.5 AWD 165-210 kW (224-286 PS) EJ255	09.03→ 12.06						**825-FP**		
BRZ									
2.0 147 kW (200 PS) FA20D	06.12→				**4024-AP**				
FORESTER									
2.5i Turbo 16V 155 kW (210 PS) EJ25 T (155 kW)	12.03→		**107-OS**		**177-AP**				
FORESTER (SF_)									
2.0 16V AWD 155-227 kW (211-250 PS) EJ20 (Turbo)	03.97→ 02.02			→06.98	**177-AP**				
2.0 AWD (SF5) 90-101 kW (122-138 PS) EJ202	08.97→ 09.02		**851-OS**		**177-AP**		**825-FP**		
2.0 AWD (SF5) 90-101 kW (122-138 PS) EJ202	06.98→ 09.02		**851-OS**		**177-AP**		**825-FP**		
2.0 S Turbo AWD (SF5) 125-184 kW (170-250 PS) EJ205	06.98→ 04.01		**851-OS**		**177-AP**		**825-FP**		
2.0 S Turbo AWD (SF5) 125-184 kW (170-250 PS) EJ205	04.01→ 09.02		**851-OS**		**177-AP**		**825-FP**		
2.5 AWD 110-125 kW (150-170 PS) EJ25D	07.97→ 05.02						**825-FP**		
2.5 Turbo AWD 160 kW (218 PS) EJ250	09.98→ 05.02						**825-FP**		
FORESTER (SG_)									
2.0 AWD 85-116 kW (115-158 PS) EJ201	06.02→ 05.05		**851-OS**		**177-AP**		**825-FP**		
2.0 S Turbo AWD 125-184 kW (170-250 PS) EJ205	02.02→ 05.05		**851-OS**		**177-AP**		**825-FP**		
2.0 X AWD 103-121 kW (140-165 PS) EJ204	06.05→ 05.08				**177-AP**				
2.5 AWD 110-130 kW (150-177 PS) EJ251	06.02→ 05.05						**825-FP**		
2.5 AWD 110-130 kW (150-177 PS) EJ251	01.03→ 12.04						**825-FP**		
2.5 AWD 165-210 kW (224-286 PS) EJ255	01.04→ 12.09						**825-FP**		
2.5 AWD 123-129 kW (167-175 PS) EJ253	01.05→ 10.12						**825-FP**		
2.5 AWD (SG9) 112-155 kW (152-211 PS) EJ25	12.03→ 05.05				**177-AP**		**825-FP**		
2.5 AWD (SG9) 110-125 kW (150-170 PS) EJ25D	06.05→ 05.08				**177-AP**		**825-FP**		
2.5 AWD (SG9, S11SG, S12SH) 165-210 kW (224-286 PS) EJ255	06.05→ 05.08				**177-AP**		**825-FP**		

S

© MS Motorservice International GmbH 2021

See disclaimer on page 1

IMPREZA Coupe (GFC)									
1.6 66-70 kW (90-95 PS) EJ161, EJ16E	12.96→ 12.00		**851-OS**		**177-AP**				
1.6 66-70 kW (90-95 PS) EJ161	09.98→ 09.00		**851-OS**		**177-AP**				
1.6 AWD 66-70 kW (90-95 PS) EJ161	12.96→ 12.00		**851-OS**		**177-AP**		**825-FP**		
1.8 AWD 76-82 kW (103-112 PS) EJ18	09.94→ 12.97						**825-FP**		
2.0 AWD 85-116 kW (115-158 PS) EJ201, EJ20E	12.95→ 12.00				**177-AP**		**825-FP**		
2.0 Turbo AWD 147-184 kW (200-250 PS) EJ20G	12.96→ 12.00		**851-OS**		**177-AP**		**825-FP**		
2.2 AWD 94-102 kW (128-139 PS) EJ22E	09.94→ 12.98						**825-FP**		
2.2 AWD 94-102 kW (128-139 PS) EJ22E	11.95→ 08.98						**825-FP**		
2.2 AWD 106 kW (144 PS) EJ222	09.98→ 12.00						**825-FP**		
2.2 AWD 94-102 kW (128-139 PS) EJ22E	09.98→ 09.00						**825-FP**		
2.5 AWD 123-129 kW (167-175 PS) EJ253	09.98→ 12.99						**825-FP**		
IMPREZA Estate (GF)									
1.6 66-70 kW (90-95 PS) EJ161, EJ16E	01.93→ 08.98		**851-OS**		**177-AP**				
1.6 i (GF3) 66-70 kW (90-95 PS) EJ161	06.98→ 12.00		**851-OS**		**177-AP**		**825-FP**		
1.6 i AWD 66-70 kW (90-95 PS) EJ16	08.92→ 12.00		**851-OS**		**177-AP**		**825-FP**		
1.6 i AWD 66-70 kW (90-95 PS) EJ161	06.98→ 12.00		**851-OS**		**177-AP**		**825-FP**		
1.8 AWD 76-82 kW (103-112 PS) EJ18	09.92→ 12.96						**825-FP**		
1.8 AWD 76-89 kW (103-121 PS) EJ18S	04.93→ 10.97						**825-FP**		
1.8 i (GF5) 76 kW (103 PS) EJ18E	11.95→ 06.96				**177-AP**				
1.8 i AWD (GF6) 76-82 kW (103-112 PS) EJ18	08.92→ 12.00		**851-OS**		**177-AP**		**825-FP**		
2.0 85-103 kW (116-140 PS) EJ20E	09.96→ 08.98				**177-AP**				
2.0 Turbo GT AWD (GF8) 125-184 kW (170-250 PS) EJ205	06.98→ 12.00		**851-OS**		**177-AP**		**825-FP**		
2.0 i 85-116 kW (115-158 PS) EJ201	09.98→ 09.00				**177-AP**				
2.0 i 16V AWD 85-116 kW (115-158 PS) EJ201, EJ20E	06.98→ 12.00				**177-AP**		**825-FP**		
2.0 i AWD (GF8) 85-116 kW (115-158 PS) EJ201, EJ20E	12.95→ 12.00				**177-AP**		**825-FP**		
2.0 i Turbo AWD (GF8) 155-227 kW (211-250 PS) EJ20 (Turbo)	03.94→ 12.00		**851-OS**		**177-AP**		**825-FP**		
2.2 AWD 94-102 kW (128-139 PS) EJ22E	09.94→ 12.98						**825-FP**		

S

See disclaimer on page 1

© MS Motorservice International GmbH 2021

IMPREZA Estate (GF)									
2.2 AWD 106 kW (144 PS) EJ222	09.98→ 12.00						**825-FP**		
2.2 GX AWD 94-101 kW (128-137 PS) EJ22	11.95→ 08.98						**825-FP**		
2.2 GX AWD 94-102 kW (128-139 PS) EJ22E	09.98→ 09.00						**825-FP**		
IMPREZA Estate (GG)									
1.5 74-81 kW (101-110 PS) EL15	06.01→ 08.05				**177-AP**				
1.5 74-81 kW (101-110 PS) EL15	10.05→ 03.07				**177-AP**				
1.5 AWD 74-81 kW (101-110 PS) EL15	10.05→ 03.07				**177-AP**				
1.5 AWD 74-81 kW (101-110 PS) EL15	05.06→ 03.07				**177-AP**				
1.6 AWD 66-70 kW (90-95 PS) EJ161	12.00→ 09.06		**851-OS**		**177-AP**		**825-FP**		
2.0 AWD 85-116 kW (115-158 PS) EJ201	12.00→ 12.07						**825-FP**		
2.0 AWD 125-184 kW (170-250 PS) EJ205	10.05→ 03.07				**177-AP**		**825-FP**		
2.0 Turbo AWD (GGA) 125-184 kW (170-250 PS) EJ205	12.00→ 12.05		**851-OS**		**177-AP**		**825-FP**		
2.0 WRX AWD 125-184 kW (170-250 PS) EJ205	09.01→ 12.05				**177-AP**		**825-FP**		
2.0 WRX STi AWD 195-235 kW (265-320 PS) EJ207	10.00→ 10.02				**177-AP**		**825-FP**		
2.0 WRX Turbo AWD 125-184 kW (170-250 PS) EJ205	12.02→ 09.06		**851-OS**		**177-AP**		**825-FP**		
2.0 i R AWD (GG9) 82-130 kW (112-177 PS) EJ20, EJ204	09.05→ 06.07				**177-AP**		**825-FP**		
2.2 AWD 106 kW (144 PS) EJ222	10.00→ 12.01						**825-FP**		
2.5 AWD 123-129 kW (167-175 PS) EJ253	09.01→ 12.07						**825-FP**		
2.5 AWD 112-155 kW (152-211 PS) EJ25	12.02→ 09.05				**177-AP**		**825-FP**		
2.5 AWD 195-294 kW (265-400 PS) EJ257	10.05→ 03.07				**177-AP**		**825-FP**		
2.5 WRX AWD 165-210 kW (224-286 PS) EJ255	09.05→ 12.07				**177-AP**		**825-FP**		
2.5 WRX AWD (GGG) 165-210 kW (224-286 PS) EJ255	09.05→ 12.08				**177-AP**		**825-FP**		
IMPREZA Hatchback (GR, GH, G3)									
2.5 WRX S AWD 165-210 kW (224-286 PS) EJ255	02.09→ 12.10				**177-AP**				
IMPREZA Saloon (GC)									
1.6 i (GC3) 66-70 kW (90-95 PS) EJ16	08.92→ 12.00		**851-OS**		**177-AP**				

S

© MS Motorservice International GmbH 2021

See disclaimer on page 1

IMPREZA Saloon (GC)									
1.6 i (GC3) 66-70 kW (90-95 PS) EJ161	06.98→ 12.00		**851-OS**		**177-AP**		**825-FP**		
1.6 i AWD 66-70 kW (90-95 PS) EJ16	08.92→ 12.00		**851-OS**		**177-AP**		**825-FP**		
1.6 i AWD 66-70 kW (90-95 PS) EJ161	06.98→ 12.00		**851-OS**		**177-AP**		**825-FP**		
1.8 i (GC5) 76 kW (103 PS) EJ18E	11.95→ 06.96				**177-AP**				
1.8 i AWD (GC6) 76-82 kW (103-112 PS) EJ18, EJ18E	08.92→ 12.00		**851-OS**		**177-AP**		**825-FP**		
2.0 Turbo GT AWD (GC8) 155-227 kW (211-250 PS) EJ20 (Turbo)	03.94→ 12.00		**851-OS**		**177-AP**		**825-FP**		
2.0 Turbo GT AWD (GC8) 125-184 kW (170-250 PS) EJ205	06.98→ 12.00		**851-OS**		**177-AP**		**825-FP**		
2.0 i 85-116 kW (115-158 PS) EJ201	09.98→ 09.00				**177-AP**				
2.0 i AWD (GC7) 85-116 kW (115-158 PS) EJ201, EJ20E	10.95→ 12.00				**177-AP**				
2.0 i AWD (GC8) 85-116 kW (115-158 PS) EJ201	06.98→ 12.00				**177-AP**				
IMPREZA Saloon (GD)									
1.5 74-81 kW (101-110 PS) EL15	10.05→ 03.07				**177-AP**				
1.5 AWD 74-81 kW (101-110 PS) EL15	10.05→ 03.07				**177-AP**				
1.5 AWD 74-81 kW (101-110 PS) EL15	05.06→ 03.07				**177-AP**				
1.6 AWD 66-70 kW (90-95 PS) EJ161	12.00→ 06.09		**851-OS**		**177-AP**		**825-FP**		
2.0 AWD (GDB) 195-235 kW (265-320 PS) EJ207	10.05→ 03.07				**177-AP**				
2.0 WRX STi AWD 195-235 kW (265-320 PS) EJ207	02.04→ 07.05				**177-AP**				
2.0 WRX STi AWD (GDB) 195-235 kW (265-320 PS) EJ207	11.01→ 07.05		**851-OS**		**177-AP**		**825-FP**		
2.0 WRX Turbo AWD 125-184 kW (170-250 PS) EJ205	12.02→ 03.07		**851-OS**		**177-AP**		**825-FP**		
2.0 WRX Turbo AWD (GDA) 125-184 kW (170-250 PS) EJ205	12.00→ 12.05		**851-OS**		**177-AP**		**825-FP**		
2.0 i AWD 125-184 kW (170-250 PS) EJ205	12.01→ 11.02		**851-OS**		**177-AP**		**825-FP**		
2.0 i R AWD (GD9) 103-121 kW (140-165 PS) EJ204	09.05→ 03.07				**177-AP**				
2.5 AWD 110-130 kW (150-177 PS) EJ251	03.01→ 09.05		**107-OS**		**177-AP**		**825-FP**		
2.5 AWD 195-294 kW (265-400 PS) EJ257	10.05→ 03.07				**177-AP**				

S

See disclaimer on page 1

© MS Motorservice International GmbH 2021

IMPREZA Saloon (GD)									
2.5 WRX STi AWD (GDF) 195-294 kW (265-400 PS) EJ257	09.05→ 12.07				**177-AP**				
2.5 i AWD (GDE) 110-130 kW (150-177 PS) EJ251	12.02→ 09.05		**107-OS**		**177-AP**		**825-FP**		
2.5 i WRX AWD (GDG) 165-210 kW (224-286 PS) EJ255	09.05→ 12.08				**177-AP**				
JUSTY									
1.3 TDI 16V	12.03→	UFI Housing	**4099-OX** **4103-OX**				**4136-FX**		
JUSTY I (KAD)									
1000 37-41 kW (50-56 PS) EF10	11.84→ 06.89		**107-OS**						
1000 37-41 kW (50-56 PS) EF10	05.87→ 10.95		**107-OS**						
1000 4WD (KAD-A) 37-41 kW (50-56 PS) EF10	11.84→ 12.90		**107-OS**						
1000 4WD (KAD-A) 37-41 kW (50-56 PS) EF10	05.87→ 11.94		**107-OS**						
JUSTY II (JMA, MS)									
1.3 4x4 62-63 kW (84-86 PS) G13BB	04.01→ 11.03		**847-OS** **848-OS**						
1.3 GX 4x4 50 kW (68 PS) EF13	10.95→ 11.03		**847-OS** **848-OS**						
JUSTY III (G3X)									
1.3 AWD 60-69 kW (82-94 PS) M13A	09.03→		**848-OS**						
1.5 AWD 73-80 kW (99-109 PS) M15A	09.03→		**848-OS**						
JUSTY IV									
1.0 50-51 kW (68-70 PS) 1KR-FE	01.07→		**4756-OX**		**4325-AP**				
LEGACY I (BC)									
1800 76 kW (103 PS) EJ18 SPI	01.89→ 12.93		**851-OS**						
1800 4WD 76 kW (103 PS) EJ18 SPI	01.89→ 09.91		**851-OS**				**825-FP**		
2.0 85-103 kW (116-140 PS) EJ20E	08.91→ 12.93		**851-OS**		**177-AP**				
2.2 4WD 94-102 kW (128-139 PS) EJ22E	09.89→ 08.94						**825-FP**		
2000 4WD 85 kW (116 PS) EJ20 EMPI	08.91→ 07.94				**177-AP**				
2000 Turbo 4WD (BC5) 147 kW (200 PS) EJ20-GN	05.92→ 07.94		**851-OS**		**177-AP**		**825-FP**		**945-AC**
2200 4WD (BC6, BC7) 94-100 kW (128-136 PS) EJ22 EMPI	01.89→ 07.94				**177-AP**				

S

© MS Motorservice International GmbH 2021

See disclaimer on page 1

LEGACY I Estate (BC, BJF)									
1800 76 kW (103 PS) EJ18 SPI	01.89→ 07.94		**851-OS**						
1800 4WD 76 kW (103 PS) EJ18 SPI	01.89→ 07.94		**851-OS**				**825-FP**		
2.2 94-101 kW (128-137 PS) EJ22	05.89→ 10.91				**177-AP**				
2000 85 kW (116 PS) EJ20 EMPI	09.91→ 12.93				**177-AP**				
2000 4WD 85 kW (116 PS) EJ20 EMPI	09.91→ 07.94				**177-AP**				
2000 Turbo Super 4WD 147 kW (200 PS) EJ20-GN	05.92→ 07.94		**851-OS**		**177-AP**		**825-FP**		**945-AC**
2200 Super 4WD 94-100 kW (128-136 PS) EJ22 EMPI	01.89→ 07.94				**177-AP**		**825-FP**		
LEGACY II (BD)									
2.0 i 85-103 kW (116-140 PS) EJ20E	09.94→ 03.99		**851-OS**		**177-AP**				
2.0 i 4WD 85-116 kW (115-158 PS) EJ201, EJ20E	09.94→ 03.99		**851-OS**		**177-AP**				
2.2 (BD6) 94-101 kW (128-137 PS) EJ22	07.94→ 11.98				**177-AP**				
2.2 4WD 94-102 kW (128-139 PS) EJ22E	07.94→ 03.99						**825-FP**		
2.2 4WD (BD7) 94-101 kW (128-137 PS) EJ22	07.94→ 11.98						**825-FP**		
2.2 GX, LX 4WD (BD6, BD7) 94-101 kW (128-137 PS) EJ22	06.94→ 09.98						**825-FP**		
2.2 i 4WD 94-100 kW (128-136 PS) EJ22 EMPI	06.96→ 03.99		**851-OS**		**177-AP**		**825-FP**		
2.2 i 4WD (BD7) 94-100 kW (128-136 PS) EJ22 EMPI	09.94→ 03.99		**851-OS**		**177-AP**		**825-FP**		
2.5 4WD 110-125 kW (150-170 PS) EJ25D	06.96→ 03.99						**825-FP**		
2.5 4WD (BD9) 112-155 kW (152-211 PS) EJ25	09.96→ 11.98						**825-FP**		
2.5 i 4WD 110-125 kW (150-170 PS) EJ25D	06.96→ 03.99			→09.98	**177-AP**		**825-FP**		
LEGACY II Estate (BG)									
2.0 i 85 kW (116 PS) EJ20 EMPI	09.94→ 11.98		**851-OS**		**177-AP**				
2.0 i 4WD 85-116 kW (115-158 PS) EJ201, EJ20E	09.94→ 11.98		**851-OS**		**177-AP**				
2.2 4WD 94-102 kW (128-139 PS) EJ22E	02.94→ 12.99						**825-FP**		
2.2 LX 4WD (BG6, BG7) 94-101 kW (128-137 PS) EJ22	06.94→ 09.98						**825-FP**		
2.2 i 4WD 94-100 kW (128-136 PS) EJ22 EMPI	06.96→ 11.98		**851-OS**		**177-AP**		**825-FP**		
2.2 i 4WD (BG7) 94-100 kW (128-136 PS) EJ22 EMPI	02.94→ 12.98		**851-OS**		**177-AP**		**825-FP**		

S

See disclaimer on page 1

© MS Motorservice International GmbH 2021

LEGACY II Estate (BG)									
2.2 i 4WD (BG7) 94-101 kW (128-137 PS) EJ22	07.94→ 11.98						**825-FP**		
2.5 4WD 112-155 kW (152-211 PS) EJ25	09.95→ 12.96						**825-FP**		
2.5 4WD 110-125 kW (150-170 PS) EJ25D	09.95→ 12.99						**825-FP**		
2.5 i 4WD 110-125 kW (150-170 PS) EJ25D	06.96→ 11.98			→09.98	**177-AP**		**825-FP**		
2.5 i 4WD (BG9) 110-125 kW (150-170 PS) EJ25D	09.96→ 11.98						**825-FP**		
LEGACY III (BE)									
2.5 AWD 123-129 kW (167-175 PS) EJ253	09.00→ 08.03						**825-FP**		
2.5 AWD (BE9) 112-155 kW (152-211 PS) EJ25	10.98→ 08.03						**825-FP** **973-FP**		
3.0 H6 AWD (BEE) 154-184 kW (209-250 PS) EZ30	08.00→ 08.03						**973-FP**		
LEGACY III Estate (BH)									
2.5 AWD 123-129 kW (167-175 PS) EJ253	09.99→ 08.03						**825-FP**		
2.5 AWD (BH9) 112-155 kW (152-211 PS) EJ25	12.98→ 08.03						**825-FP** **973-FP**		
3.0 H6 AWD 154-184 kW (209-250 PS) EZ30	08.00→ 08.03						**973-FP**		
LEGACY IV (BL)									
2.0 GT Tuned By STI AWD (BL5) 180-200 kW (245-272 PS) EJ20T	08.04→ 07.06								**4798-ACC**
2.5 AWD (BL9) 112-155 kW (152-211 PS) EJ25	09.03→ 04.09		**107-OS**				**973-FP**		**945-AC** **947-ACC**
2.5 STI AWD (BL9) 165-210 kW (224-286 PS) EJ255, EJ25DET	09.06→ 12.09								**4798-ACC**
2.5 T AWD (BL9) 184-210 kW (250-286 PS) EJ25DET	09.06→ 12.09								**4798-ACC**
2.5 i AWD (BL9) 112-155 kW (152-211 PS) EJ25	09.07→ 12.09						**973-FP**		**4798-ACC**
3.0 R AWD (BLE) 154-184 kW (209-250 PS) EZ30	09.03→ 08.09		**146-OS**				**973-FP**		**4798-ACC** **945-AC** **947-ACC**
LEGACY IV Estate (BP)									
2.0 AWD 132-140 kW (180-190 PS) EJ20Y	06.05→ 04.09								**4798-ACC**
2.0 AWD 132-140 kW (180-190 PS) EJ20Y	06.05→ 04.09								**4798-ACC**
2.0 GT AWD (BP5) 180-200 kW (245-272 PS) EJ20T	08.04→ 08.06								**4798-ACC**

S

© MS Motorservice International GmbH 2021

See disclaimer on page 1

LEGACY IV Estate (BP)									
2.0 GT AWD (BP5) 180-200 kW (245-272 PS) EJ20T	01.06→ 08.06								**4798-ACC**
2.0 Turbo AWD (BP5) 155-227 kW (211-250 PS) EJ20 (Turbo)	09.03→ 11.06								**4798-ACC**
2.5 AWD (BP9) 112-155 kW (152-211 PS) EJ25	09.03→ 04.09		**107-OS**				**973-FP**		**945-AC** **947-ACC**
2.5 STI AWD (BP9) 184-210 kW (250-286 PS) EJ25DET	09.06→ 12.09								**4798-ACC**
2.5 T AWD (BP9) 184-210 kW (250-286 PS) EJ25DET	09.06→ 12.09								**4798-ACC**
2.5 i AWD 112-155 kW (152-211 PS) EJ25	01.08→ 12.09						**973-FP**		
3.0 R AWD (BPE) 154-184 kW (209-250 PS) EZ30	09.03→ 08.09		**146-OS**				**973-FP**		**945-AC** **947-ACC**
LEGACY OUTBACK (BG)									
2.5 (BG9) 110-125 kW (150-170 PS) EJ25D	01.96→ 12.99			→09.98	**177-AP**				
LEGACY V (BM)									
2.0 D AWD 80-110 kW (109-150 PS) EE20Z	09.09→ 12.14								**4798-ACC**
2.0 i AWD 103-121 kW (140-165 PS) EJ204	06.09→ 12.15								**4798-ACC**
2.0 i AWD 103-121 kW (140-165 PS) EJ204	09.09→ 12.14								**4798-ACC**
2.0 i LPG AWD 103-121 kW (140-165 PS) EJ204	09.09→ 12.11								**4798-ACC**
2.5 GT AWD (BM9) 165-210 kW (224-286 PS) EJ255	07.10→ 12.14								**4798-ACC**
2.5 i AWD (BM9) 123-129 kW (167-175 PS) EJ253	09.09→ 12.14								**4798-ACC**
LEGACY V Estate (BR)									
2.0 D AWD 80-110 kW (109-150 PS) EE20Z	09.09→ 12.14								**4798-ACC**
2.0 i AWD 103-121 kW (140-165 PS) EJ204	09.09→ 12.14								**4798-ACC**
2.0 i AWD 110-120 kW (150-163 PS) FB20	06.12→ 12.14								**4798-ACC**
2.0 i LPG AWD 103-121 kW (140-165 PS) EJ204	09.09→ 12.11								**4798-ACC**
2.5 GT AWD (BR9) 165-210 kW (224-286 PS) EJ255	07.10→ 12.14								**4798-ACC**
2.5 i AWD (BR9) 123-129 kW (167-175 PS) EJ253	09.09→ 12.14								**4798-ACC**
2.5 i AWD (BRM) 125-130 kW (170-177 PS) FB25	07.12→ 12.14								**4798-ACC**

See disclaimer on page 1

© MS Motorservice International GmbH 2021

LEGACY VI (BN, BS)									
2.5 i AWD (BN9) 125-130 kW (170-177 PS) FB25	01.15→								**4798-ACC**
OUTBACK (BE, BH)									
2.5 AWD 123-129 kW (167-175 PS) EJ253	09.99→ 08.03						**825-FP**		
2.5 AWD (BH9) 112-155 kW (152-211 PS) EJ25	10.00→ 08.03		**107-OS**				**825-FP** **973-FP**		**945-AC**
3.0 AWD 161-186 kW (219-253 PS) EZ30D	09.00→ 08.03						**825-FP**		
3.0 H6 AWD (BHE) 154-184 kW (209-250 PS) EZ30	10.00→ 08.03				**177-AP**		**825-FP** **973-FP**		
OUTBACK (BL, BP)									
3.0 AWD (BPE) 154-184 kW (209-250 PS) EZ30	11.03→ 09.09		**146-OS**				**973-FP**		**945-AC**
OUTBACK (BR)									
2.0 D AWD 80-110 kW (109-150 PS) EE20Z	01.13→								**4798-ACC**
2.0 D AWD (BRD) 80-110 kW (109-150 PS) EE20Z	09.09→								**4798-ACC**
2.5 i AWD 112-155 kW (152-211 PS) EJ25	09.12→								**4798-ACC**
2.5 i AWD 127 kW (173 PS) FB25B	01.13→								**4798-ACC**
2.5 i AWD (BR9) 123-129 kW (167-175 PS) EJ253	09.09→								**4798-ACC**
2.5 i AWD (BRM) 123-129 kW (167-175 PS) EJ253	01.12→ 12.14								**4798-ACC**
3.6 R AWD (BRF) 182-206 kW (247-280 PS) EZ36D	09.09→								**4798-ACC**
OUTBACK (BS)									
3.6 AWD (BSF) 182-206 kW (247-280 PS) EZ36D	10.14→								**4798-ACC**
REX I									
550 23 kW (31 PS) EK23	08.77→ 08.81		**146-OS**						
REX II									
550 23 kW (31 PS) EK23	08.81→ 06.87		**146-OS**						
550 26 kW (35 PS) EK23 6V	06.87→ 06.89		**146-OS**						
550 4WD 23 kW (31 PS) EK23	08.83→ 06.87		**146-OS**						
REX III									
0.5 28 kW (38 PS) EN05	06.89→ 07.90		**146-OS**						
0.5 4WD 28 kW (38 PS) EN05	06.89→ 07.90		**146-OS**						

S

© MS Motorservice International GmbH 2021

See disclaimer on page 1

SVX (CX)									
3.3 AWD 162-184 kW (220-250 PS) EG33 DOHC	09.93→ 12.95						**825-FP**		
3.3 AWD 162-184 kW (220-250 PS) EG33 DOHC	02.94→ 12.97		**107-OS**		**177-AP**		**825-FP**		
3.3 i 24V 4WD (CXW) 162-184 kW (220-250 PS) EG33 DOHC	09.92→ 09.94		**107-OS**		**177-AP**		**825-FP**		
3.3 i 24V 4WD (CXW) 162-184 kW (220-250 PS) EG33 DOHC	09.94→ 12.97		**107-OS**		**177-AP**		**825-FP**		
TRAVIQ									
2.2i 16V	08.01→		**630-OX**						
TREZIA									
1.3 (NSP120X, NSP120L) 69-74 kW (94-101 PS) 1NR-FE, 1NR-FKE	03.11→		**4756-OX**						**4798-ACC**
1.4 D 55-66 kW (75-90 PS) 1ND-TV	03.11→								**4798-ACC**
VIVIO									
660 4WD 32-35 kW (44-48 PS) EN07E	03.92→ 10.95		**107-OS**						
LIBERO Bus (E10, E12)									
1.0 4WD (E10, KJ6) 37-41 kW (50-56 PS) EF10	01.83→ 12.87		**107-OS**						
1.2 4WD (E12, KJ8) 38-55 kW (52-75 PS) EF12	08.86→ 02.00		**107-OS**						
1.2 i 4WD (E12, FA) 38-55 kW (52-75 PS) EF12	08.91→ 02.00		**107-OS**						

See disclaimer on page 1

© MS Motorservice International GmbH 2021

ALTO I (0S)									
0.8 27-29 kW (37-39 PS) F8A	10.83→ 08.84		**847-OS**						
0.8 (SS80) 25-30 kW (34-41 PS) F8B	06.82→ 08.84		**847-OS**						
ALTO II Hatchback									
0.8 (SB308/CA) 25-30 kW (34-41 PS) F8B	01.86→ 12.88		**847-OS**						
ALTO IV (EF)									
1.0 (SH410) 39-43 kW (53-58 PS) G10BB	09.94→ 06.02		**847-OS**						
ALTO V (HA12, HA23)									
1.0 39-43 kW (53-58 PS) G10BB	01.00→ 06.02		**847-OS**						
ALTO VI (FF)									
1.1 (RF410) 46 kW (63 PS) F10D, F10DN	09.04→ 12.08		**847-OS**						
BALENO (EG)									
1.3 (SY413) 47-59 kW (64-80 PS) G13BA	09.96→ 05.02		**847-OS**						
1.3 i 16V (SY413) 56-63 kW (76-86 PS) G13BB	07.95→ 05.02		**847-OS**						
1.6 i 16V (SY416) 68-73 kW (92-99 PS) G16B	07.95→ 05.02		**847-OS**						
1.6 i 16V 4x4 (SY416) 68-73 kW (92-99 PS) G16B	07.95→ 05.02		**847-OS**						
1.9 TD (SY419) 55 kW (75 PS) DHV (XUD9BSD), DHW (XUD9SD)	04.98→ 05.02		**386-OS**				**030-FC**		
BALENO Estate (EG)									
1.3 16V (SY413) 56-63 kW (76-86 PS) G13BB	03.97→ 05.02		**847-OS**						
1.6 i 16V (SY416) 68-73 kW (92-99 PS) G16B	08.96→ 05.02		**847-OS**						
1.6 i 16V 4x4 (SY416) 68-73 kW (92-99 PS) G16B	08.96→ 05.02		**847-OS**						
1.8 i 16V (SY418) 89-91 kW (121-124 PS) J18A	08.96→ 05.02		**847-OS**						
1.9 TD (SY419) 55 kW (75 PS) DHV (XUD9BSD), DHW (XUD9SD)	04.98→ 05.02		**386-OS**				**030-FC**		
BALENO Hatchback (EG)									
1.3 (SY413) 47-59 kW (64-80 PS) G13BA	09.96→ 05.02		**847-OS**						
1.3 i 16V (SY413) 56-63 kW (76-86 PS) G13BB	07.95→ 05.02		**847-OS**						
1.6 i 16V (SY416) 68-73 kW (92-99 PS) G16B	07.95→ 05.02		**847-OS**						
1.6 i 16V 4x4 (SY416) 68-73 kW (92-99 PS) G16B	07.95→ 05.02		**847-OS**						
1.8 GTX (SY418) 89-91 kW (121-124 PS) J18A	03.96→ 05.02		**847-OS**						

S

© MS Motorservice International GmbH 2021

See disclaimer on page 1

BALENO Hatchback (EG)									
1.9 TD (SY419) 55 kW (75 PS) DHW (XUD9SD)	04.98→ 05.02		**386-OS**				**030-FC**		
GRAND VITARA I (FT, HT)									
1.6 4x4 (SQ 416) 68-73 kW (92-99 PS) G16B	03.98→ 07.03		**863-OS**						
2.0 4x4 (SQ 420) 94-108 kW (128-147 PS) J20A	04.98→ 08.05		**848-OS**						**4249-AC**
2.0 4x4 (TA52, TL52, SQ 420) 94-108 kW (128-147 PS) J20A	03.98→ 07.03		**848-OS**						**4249-AC**
2.0 HDI 110 16V 4x4 (SQ 420D) 80 kW (109 PS) RHW	07.01→ 09.05		**386-OS**				**434-FX**		
2.0 HDI 110 4x4 (SQ 420D) 80 kW (109 PS) RHZ	07.01→ 09.05						**434-FX** **448-FX**		
2.0 TD 4x4 (SQ 420D) 52-68 kW (71-92 PS) RF	03.98→ 07.03		**860/3-OS**				**827-FS**		
2.5 V6 24V 4x4 (SQ 625) 106-123 kW (144-167 PS) H 25 A	04.01→ 07.03		**863-OS**						
2.5 V6 24V 4x4 (TD62, SQ 625) 106-123 kW (144-167 PS) H 25 A	04.98→ 07.03		**863-OS**						
2.7 (JA 627) 126-138 kW (171-188 PS) H 27 A	06.01→ 08.03		**863-OS**						
2.7 (JA 627) 126-138 kW (171-188 PS) H 27 A	09.03→ 08.06		**863-OS**						
2.7 4x4 (JA 627) 126-138 kW (171-188 PS) H 27 A	09.01→ 07.03		**863-OS**						
2.7 4x4 (TX92, JA 627) 126-138 kW (171-188 PS) H 27 A	04.03→ 07.03		**863-OS**						
GRAND VITARA II (JT, TE, TD)									
1.6 All-wheel Drive (JB416) 65-104 kW (88-142 PS) M16A	04.05→ 02.15		**863-OS**						**4249-AC**
1.6 All-wheel Drive (TA74, JB416) 65-104 kW (88-142 PS) M16A	09.05→ 02.15		**863-OS**						**4249-AC**
1.9 DDiS (JB419WD, JB419XD) 95 kW (129 PS) F9QB	03.06→ 08.08						**4479-FP** **905-FX**		
1.9 DDiS All-wheel Drive (JT419, TD44, JB419WD, JB419XD) 95 kW (129 PS) F9QB, F9QC	10.05→ 02.15						**4479-FP** **905-FX**		
2.0 All-wheel Drive (TD54, JB420) 94-108 kW (128-147 PS) J20A	10.05→ 02.15		**848-OS**						**4249-AC**
IGNIS									
1.5i 16V	09.03→		**848-OS**						
IGNIS I (FH)									
1.3 (HV51, HX51, RG413) 59-69 kW (80-94 PS) M13A	10.00→ 09.03		**848-OS**						

S

See disclaimer on page 1

© MS Motorservice International GmbH 2021

IGNIS I (FH)									
1.3 4WD (RG413) 59-69 kW (80-94 PS) M13A	10.00→ 09.03		**848-OS**						
1.5 Sport (RG415) 73-83 kW (99-113 PS) M15A	12.03→ 12.05		**848-OS**						
IGNIS II (MH)									
1.3 (RM413) 59-69 kW (80-94 PS) M13A	09.03→		**848-OS**						
1.3 DDiS (RM413D) 51 kW (69 PS) Z13DT	09.03→	UFI Housing	**4099-OX** **4103-OX**				**4136-FX**		
JIMNY Closed Off-Road Vehicle (SN)									
1.3 16V (SN413) 56-63 kW (76-86 PS) G13BB	09.98→		**848-OS**						
1.3 16V (SN413) 59-69 kW (80-94 PS) M13A	02.01→		**848-OS**						
1.3 16V 4WD (SN413) 56-63 kW (76-86 PS) G13BB	09.98→		**848-OS**						
1.3 16V 4WD (SN413) 59-69 kW (80-94 PS) M13A	02.01→		**848-OS**						
1.3 16V 4x4 (SN413) 59-69 kW (80-94 PS) M13A	08.05→		**848-OS**						
1.3 4x4 (SN413) 56-63 kW (76-86 PS) G13BB	09.98→ 08.00		**848-OS**						
1.3 4x4 (SN413) 59-69 kW (80-94 PS) M13A	09.00→ 08.02		**848-OS**						
1.5 DDiS 4WD (SN415D) 48-50 kW (65-68 PS) K9K 700	12.03→		**504-OS**			(24)	**4030-FP** **4196-FP**		
LIANA (ER, RH_)									
1.3 (RH 413) 59-69 kW (80-94 PS) M13A	03.02→		**848-OS**						
1.4 DDiS (RH 414D) 66 kW (90 PS) 8HY	04.04→	Euro 4 + 5	**696-OX**		**4017-AP**		**4129-FP**		
1.6 (RH 416) 65-104 kW (88-142 PS) M16A	03.02→		**848-OS**						
1.6 4WD (RH 416) 65-104 kW (88-142 PS) M16A	03.02→		**848-OS**						
1.6 4WD (RH 416) 65-104 kW (88-142 PS) M16A	04.02→		**848-OS**						
1.6 4WD (RH 416) 65-104 kW (88-142 PS) M16A	01.05→ 12.07		**848-OS**						
1.6 i (RH416) 65-104 kW (88-142 PS) M16A	04.02→		**848-OS**						
LIANA Hatchback									
1.4 DDiS 66 kW (90 PS) 8HY	04.04→ 12.07				**4017-AP**				
SAMURAI Closed Off-Road Vehicle (SJ_)									
1.3 All-wheel Drive (SJ 413) 44-54 kW (60-73 PS) G13A	11.88→ 12.04		**863-OS**						

S

© MS Motorservice International GmbH 2021

See disclaimer on page 1

SAMURAI Closed Off-Road Vehicle (SJ)									
1.3 All-wheel Drive (SJ 413) 44-54 kW (60-73 PS) G13A	11.88→ 12.04		**863-OS**						
1.9 D All-wheel Drive 46-47 kW (63-64 PS) NF8Q	11.98→ 12.04						**030-FC**		
1.9 TD All-wheel Drive (SJ 419TD) 46-50 kW (63-68 PS) XUD9	11.98→ 12.04		**386-OS**			→08.99	**030-FC**		
SWIFT Convertible (SF413)									
1.3 i (SF413, AK35, SY415, E35) 47-59 kW (64-80 PS) G13BA	09.91→ 10.96	(12)	**847-OS**						
SWIFT I (AA)									
1.0 (SA310, AA41/43) 36-52 kW (48-70 PS) G10, G10A	10.83→ 03.89	(12)	**107-OS** **847-OS**						
1.3 (SA413, AA51) 44-54 kW (60-73 PS) G13A	10.84→ 03.89	(12)	**847-OS**						
1.3 (SA413, AA51/53) 44-54 kW (60-73 PS) G13A	10.84→ 03.89	(12)	**847-OS**						
1.3 (SA413, AA53) 44-54 kW (60-73 PS) G13A	08.86→ 03.89	(12)	**847-OS**						
SWIFT II Hatchback (EA, MA)									
1.0 (SF310, AA44) 36-52 kW (48-70 PS) G10, G10A	03.89→ 05.01	05.94→ (12), 01.95→	**107-OS** **847-OS**						
1.0 i (SF310, AA44) 37-41 kW (50-56 PS) G10A	03.89→ 12.91	(12)	**107-OS** **847-OS**						
1.0 i (SF310, AA44) 37-41 kW (50-56 PS) G10A	01.95→ 12.05	(12)	**107-OS** **847-OS**						
1.3 (SF413, AB35)	03.89→ 05.01	(12)	**847-OS**						
1.3 (SF413, AB35) 44-54 kW (60-73 PS) G13A	03.89→ 12.91	(12)	**847-OS**						
1.3 4WD (SF413, AA35) 44-54 kW (60-73 PS) G13A	03.89→ 05.01	(12)	**847-OS**						
1.3 4WD (SF413, AF35) 44-54 kW (60-73 PS) G13A	10.89→ 12.91	(12)	**847-OS**						
1.6 4x4 (SF 416) 68-73 kW (92-99 PS) G16B	03.89→ 10.96	05.94→	**847-OS**						
SWIFT II Saloon (AH, AJ)									
1.3 (SF413, AH35) 44-74 kW (60-101 PS) G13B	03.89→ 12.91	(12)	**847-OS**						
1.3 (SF413, AH35, MA) 44-74 kW (60-101 PS) G13B	01.91→ 12.95	(12)	**847-OS**						
1.6 i (SF416, AH14, SF406) 68-73 kW (92-99 PS) G16B	01.90→ 05.01	05.94→	**847-OS**						

S

See disclaimer on page 1

© MS Motorservice International GmbH 2021

SWIFT II Saloon (AH, AJ)									
1.6 i 4WD (SF416, AJ14) 68-73 kW (92-99 PS) G16B	01.90→ 05.01	05.94→	**847-OS**						
SWIFT III (MZ, EZ)									
1.3 DDiS (RS 413D) 51 kW (69 PS) Z13DT	08.05→	UFI Housing	**4099-OX** **4103-OX**				**4136-FX**		
SWIFT IV (FZ, NZ)									
1.2 (AZG 412) 63-69 kW (86-94 PS) K12B	10.10→								**4769-AC**
1.2 (AZH 412) 63-69 kW (86-94 PS) K12B	10.10→								**4769-AC**
1.3 DDiS (AZG 413D) 55 kW (75 PS) D13A, D13AA	10.10→		**4460-OX**						
1.4 (AZH 414) 68-75 kW (92-102 PS) K14B	01.12→								**4769-AC**
1.4 (AZH414, AZG414) 68-75 kW (92-102 PS) K14B	02.11→								**4769-AC**
SX4 (EY, GY)									
1.5 (RW 415) 73-83 kW (99-113 PS) M15A	06.06→ 07.10		**848-OS**						
1.6 (RW 416) 65-104 kW (88-142 PS) M16A	06.06→		**848-OS**						
1.6 DDIS (RW 416D) 66 kW (90 PS) 9HX	04.07→				**4017-AP**				
1.6 VVT 65-104 kW (88-142 PS) M16A	11.10→ 12.15				**177-AP**				
1.6 VVT (RW 416) 65-104 kW (88-142 PS) M16A	06.06→		**848-OS**						
1.6 VVT 4x4 (RW 416) 65-104 kW (88-142 PS) M16A	06.06→		**848-OS**						
1.9 DDiS (RW 419D) 88 kW (120 PS) D19AA	06.06→		**4460-OX**				**4136-FX**		
1.9 DDiS 4x4 (RW 419D) 88 kW (120 PS) D19AA	06.06→		**4460-OX**				**4136-FX**		
2.0 DDiS (RW 420D) 99 kW (135 PS) D20AA	07.09→		**4460-OX**				**4136-FX**		
2.0 DDiS 4x4 (RW 420D) 99 kW (135 PS) D20AA	07.09→		**4460-OX**				**4136-FX**		
SX4 Saloon (GY, RW)									
1.6 (RW 416) 65-104 kW (88-142 PS) M16A	10.07→		**848-OS**						
1.6 (RW 416) 65-104 kW (88-142 PS) M16A	10.07→		**848-OS**						
1.6 (RW 416) 65-104 kW (88-142 PS) M16A	10.07→		**848-OS**						
VITARA									
2.0 HDI 80 kW (109 PS) RHZ	11.00→		**386-OS**			Bosch Siemens	**434-FX** **448-FX**		

S

© MS Motorservice International GmbH 2021

See disclaimer on page 1

VITARA (ET)									
HDI (SE 420HDI) 64 kW (87 PS) RHP	12.03→ 12.05						**434-FX** **448-FX**		
VITARA (ET, TA, TD)									
1.6 All-wheel Drive (SE 416) 50-68 kW (68-92 PS) G16A (8V)	07.88→ 12.91		**863-OS**						
1.6 All-wheel Drive (TA, TA01, SE416) 50-68 kW (68-92 PS) G16A (8V)	07.88→ 03.98		**863-OS**						
1.6 i 16V All-wheel Drive (ET, TA02, SE416) 68-73 kW (92-99 PS) G16B	07.90→ 03.98		**863-OS**						
1.9 D All-wheel Drive (SE 419TD) 50 kW (68 PS) XUD9A	01.95→ 03.98		**386-OS**				**030-FC**		
1.9 D All-wheel Drive (SE 419TD) 55 kW (75 PS) XUD9SD	08.96→ 03.98		**386-OS**				**030-FC**		
2.0 16V All-wheel Drive (SV420) 94-108 kW (128-147 PS) J20A	12.96→ 03.98		**863-OS**						
2.0 TD All-wheel Drive (SV 420D) 52-68 kW (71-92 PS) RF	12.94→ 03.98		**860/3-OS**				**827-FS**		
2.0 TD Intercooler All-wheel Drive (SV 420D) 52-68 kW (71-92 PS) RF	12.95→ 03.98		**860/3-OS**				**827-FS**		
2.0 V6 24V All-wheel Drive (SV620) 100 kW (136 PS) H 20 A	12.94→ 03.98		**863-OS**						
2.5 V6 24V All-wheel Drive (FT) 106-123 kW (144-167 PS) H 25 A	12.95→ 03.98		**863-OS**						
VITARA Cabrio (ET)									
2.0 HDI (SE 420HDI) 64 kW (87 PS) RHP	01.02→ 12.05						**434-FX** **448-FX**		
VITARA Cabrio (ET, TA)									
1.6 (TA01, SE416) 50-68 kW (68-92 PS) G16A (8V)	07.88→ 01.95		**863-OS**						
1.6 i 16V (TA02, SE416) 68-73 kW (92-99 PS) G16B	07.90→ 03.99		**863-OS**						
1.9 D (SE 419TD) 50 kW (68 PS) XUD9A	01.95→ 03.98		**386-OS**				**030-FC**		
1.9 D (SE 419TD) 55 kW (75 PS) XUD9SD	08.96→ 03.99		**386-OS**				**030-FC**		
2.0 16V (TA51, SV420) 94-108 kW (128-147 PS) J20A	12.96→ 03.99		**863-OS**						
WAGON R+ Hatchback (EM)									
1.0 (RC410, SR410, SR412) 48-51 kW (65-69 PS) K10A	02.98→ 05.00		**847-OS**						
1.2 (SR412) 51 kW (69 PS) K12A	02.98→ 05.00		**847-OS**						
1.2 4WD (SR412) 51 kW (69 PS) K12A	02.98→ 05.00		**847-OS**						

S

See disclaimer on page 1

© MS Motorservice International GmbH 2021

WAGON R+ Hatchback (MM)									
1.3 (RB 413) 56-63 kW (76-86 PS) G13BB	05.00→ 12.04		**848-OS**						
1.3 (RB 413) 59-69 kW (80-94 PS) M13A	08.01→		**848-OS**						
1.3 (RB 413) 59-69 kW (80-94 PS) M13A	09.03→		**848-OS**						
1.3 4WD (RB 413) 56-63 kW (76-86 PS) G13BB	10.01→		**848-OS**						
1.3 4WD (RB 413) 59-69 kW (80-94 PS) M13A	09.03→		**848-OS**						
1.3 DDiS (RB 413D) 51 kW (69 PS) Z13DT	09.03→	UFI Housing	**4099-OX** **4103-OX**				**687-FC**		
X-90 (EL)									
1.6 i 16V (SZ 416) 68-73 kW (92-99 PS) G16B	09.95→ 12.97		**847-OS**						
1.6 i 16V 4x4 (SZ416) 68-73 kW (92-99 PS) G16B	09.95→ 12.97		**847-OS**						
CARRY Van (FD)									
1.3 16 V (DA32V) 56-63 kW (76-86 PS) G13BB	03.00→		**847-OS**						
1.3 4x4 56-63 kW (76-86 PS) G13BB	02.99→ 09.04		**847-OS**						
SUPER CARRY Bus (ED)									
1.0 (SK410) 29-40 kW (39-54 PS) F10A	10.85→ 03.99		**847-OS**						
1.0 (SK410) 29-40 kW (39-54 PS) F10A	10.92→ 03.99		**847-OS**						
1.0 (SK410) 29-40 kW (39-54 PS) F10A	09.94→ 03.99		**847-OS**						

© MS Motorservice International GmbH 2021

See disclaimer on page 1

1100									
Special 55 kW (75 PS) 3 G 2, 366	01.72→ 77						**074-FP**		
HORIZON									
1.9 Diesel 47-48 kW (64-65 PS) XUD9	07.82→ 06.86		**386-OS**			CAV	**030-FC**		
1.9 Diesel 47-48 kW (64-65 PS) XUD9	07.84→ 06.86		**386-OS**			CAV	**030-FC**		
MURENA									
2.1 82-85 kW (112-116 PS) 5N2	09.80→ 07.84						**074-FP**		
2.1 S 103 kW (140 PS) X5N2	04.83→ 01.85						**074-FP**		
TAGORA									
2.1 82-85 kW (112-116 PS) 5N2	06.80→ 12.83						**074-FP**		

T

See disclaimer on page 1

© MS Motorservice International GmbH 2021

207 Pickup									
2.0 TDiC 4x4 64-68 kW (87-92 PS) 483 DL	07.03→ 12.07						**030-FC**		
INDIGO (4_V2)									
1.4 D 36-52 kW (49-71 PS) 475 DL	01.03→						**030-FC**		
1.4 D 51-53 kW (69-72 PS) 480DI	01.08→						**030-FC**		
INDIGO MARINA (4_V2)									
1.4 D 36-52 kW (49-71 PS) 475 DL	01.03→ 12.10						**030-FC**		
LOADBETA									
1.9 D 46-50 kW (63-68 PS) 483 DL 45	08.94→ 12.06						**030-FC**		
SAFARI (42_FD)									
2.0 D 64-68 kW (87-92 PS) 483 DL	04.98→						**030-FC**		
2.0 D 4x4 64-68 kW (87-92 PS) 483 DL	04.98→						**030-FC**		
2.0 TDi 4x4 64-68 kW (87-92 PS) 483 DL	07.03→						**030-FC**		
2.2 TDiC 87-115 kW (118-156 PS) DW12DD	07.06→						**4139-FP**		
2.2 TDiC 4x4 87-115 kW (118-156 PS) DW12DD	07.06→ 10.12						**4139-FP**		
SIERRA									
1.9 D 46-50 kW (63-68 PS) 483 DL 45	08.95→ 02.00						**030-FC**		
1.9 D 46-50 kW (63-68 PS) 483 DL 45	06.97→ 10.99						**030-FC**		
1.9 D 4x4 46-50 kW (63-68 PS) 483DLII	08.95→ 02.00						**030-FC**		
2.0 TD 64-68 kW (87-92 PS) 483 DL	06.97→ 12.00						**030-FC**		
2.0 TD 64-68 kW (87-92 PS) 483 DL	06.97→ 12.02						**030-FC**		
TELCOLINE (40_FD)									
1.9 TDiC 64-68 kW (87-92 PS) 483 DL	07.03→ 12.11						**030-FC**		
XENON Pickup									
2.2 DiCOR 87-115 kW (118-156 PS) DW12DD	10.13→						**4139-FP**		
2.2 DiCOR 4x4 87-115 kW (118-156 PS) DW12DD	10.13→						**4139-FP**		
XENON Platform/Chassis									
2.2 DiCOR 87-115 kW (118-156 PS) DW12DD	10.13→						**4139-FP**		
2.2 DiCOR 4x4 87-115 kW (118-156 PS) DW12DD	10.13→						**4139-FP**		
CITYRIDE									
24	01.07→		**055-OS**						

T

© MS Motorservice International GmbH 2021

See disclaimer on page 1

STARBUS									
LP 913 CNG	08.17→		**055-OS**						

T

See disclaimer on page 1

© MS Motorservice International GmbH 2021

PHOENIX									
360 265 kW (360 PS) MX 265	11.11→			AdBlue/ SCR-System	**4524-AR** **4532-AR**		**4632-FX**		**4221-AC** **4835-ACC** **963-AC**
410 300 kW (408 PS) MX 300	11.11→			AdBlue/ SCR-System	**4524-AR** **4532-AR**		**4632-FX**		**4221-AC** **4835-ACC** **963-AC**
460 340 kW (462 PS) MX 340	11.11→			AdBlue/ SCR-System	**4524-AR** **4532-AR**		**4632-FX**		**4221-AC** **4835-ACC** **963-AC**
510 375 kW (510 PS) MX 375	11.11→			AdBlue/ SCR-System	**4524-AR** **4532-AR**		**4632-FX**		**4221-AC** **4835-ACC** **963-AC**

T

© MS Motorservice International GmbH 2021

See disclaimer on page 1

4 RUNNER II (_N1_)									
3.0 (VZN130_) 105-112 kW (143-152 PS) 3VZ-E	01.90→ 10.95		**820-OS** **820/3-OS**						
3.0 Turbo-D (KZN130_) 87-92 kW (118-125 PS) 1KZ-T	10.93→ 03.96		**861/3-OS**				**826-FS** **826/3-FS**		
4 RUNNER III (_N18_)									
2.7 (RZN180) 92-112 kW (125-152 PS) 3RZ-FE	11.95→ 07.02		**820-OS** **820/3-OS**						
2.7 4WD (RZN185_) 92-112 kW (125-152 PS) 3RZ-FE	11.95→ 08.02		**820-OS** **820/3-OS**						
3.0 Turbo-D (KZN185) 87-92 kW (118-125 PS) 1KZ-T	11.95→ 11.02		**861/3-OS**				**826-FS** **826/3-FS**		
3.4 (VZN180) 124-142 kW (169-193 PS) 5VZ-FE	11.95→ 11.02		**820-OS** **820/3-OS**						
3.4 4WD (VZN185) 124-142 kW (169-193 PS) 5VZ-FE	11.95→ 11.02		**820-OS** **820/3-OS**						
ALLION I (_T24_)									
1.8 (ZZT240) 89-107 kW (121-146 PS) 1ZZ-FE	06.01→ 09.04				**4024-AP**				
1.8 4WD (ZZT245) 89-107 kW (121-146 PS) 1ZZ-FE	06.01→ 09.04				**4024-AP**				
2.0 (AZT240) 92-132 kW (125-179 PS) 1AZ-FSE	06.01→ 09.04				**4024-AP**				
2.0 (AZT240) 92-132 kW (125-179 PS) 1AZ-FSE	06.01→ 09.04				**4024-AP**				
ALLION II (_T26_)									
1.5 (NZT260_) 68-110 kW (92-150 PS) 1NZ-FE	07.07→							04.10→	**4798-ACC**
1.8 (ZRT260) 92-108 kW (125-147 PS) 2ZR-FAE	07.07→ 02.13							04.10→	**4798-ACC**
1.8 (ZRT260) 92-108 kW (125-147 PS) 2ZR-FAE	07.07→							04.10→	**4798-ACC**
1.8 (ZRT260) 92-108 kW (125-147 PS) 2ZR-FAE	12.12→								**4798-ACC**
1.8 4WD (ZRT265) 92-108 kW (125-147 PS) 2ZR-FAE	07.07→ 02.13							04.10→	**4798-ACC**
1.8 4WD (ZRT265) 92-108 kW (125-147 PS) 2ZR-FAE	07.07→							04.10→	**4798-ACC**
1.8 4WD (ZRT265) 92-108 kW (125-147 PS) 2ZR-FAE	03.13→								**4798-ACC**
2.0 (ZRT261) 106-116 kW (144-158 PS) 3ZR-FAE	07.07→ 02.13							04.10→	**4798-ACC**
2.0 (ZRT261) 106-116 kW (144-158 PS) 3ZR-FAE	12.12→								**4798-ACC**
ALPHARD / VELLFIRE (_H2_)									
2.4 (ANH20W) 105-127 kW (143-173 PS) 2AZ-FE	04.08→ 12.14								**4798-ACC**

T

See disclaimer on page 1

© MS Motorservice International GmbH 2021

ALPHARD / VELLFIRE (_H2_)									
2.4 (ANH20W, ANH20) 105-127 kW (143-173 PS) 2AZ-FE	05.08→ 12.14								**4798-ACC**
2.4 4WD (ANH25W) 105-127 kW (143-173 PS) 2AZ-FE	05.08→ 12.14								**4798-ACC**
2.4 Hybrid (ATH20) 96-140 kW (131-190 PS) 2AZ-FXE	12.11→ 12.14								**4798-ACC**
3.5 (GGH20W) 150-241 kW (204-328 PS) 2GR-FE	04.08→ 12.14								**4798-ACC**
3.5 (GGH20W) 150-241 kW (204-328 PS) 2GR-FE	04.08→ 12.14								**4798-ACC**
3.5 4WD (GGH25W) 150-241 kW (204-328 PS) 2GR-FE	04.08→ 12.14								**4798-ACC**
ALPHARD I (_H1_)									
2.4 (ANH10W) 105-127 kW (143-173 PS) 2AZ-FE	09.03→ 04.08				**4655-AP**				
2.4 4WD (ANH15W) 105-127 kW (143-173 PS) 2AZ-FE	09.03→ 04.08				**4655-AP**				
3.0 (MNH10) 135-164 kW (184-223 PS) 1MZ-FE	04.03→ 04.08				**4655-AP**				
3.0 4WD (MNH15W) 135-164 kW (184-223 PS) 1MZ-FE	04.03→ 04.08				**4655-AP**				
AQUA (_NHP1_)									
1.5 Hybrid (NHP10) 43-74 kW (58-101 PS) 1NZ-FXE	12.11→								**4798-ACC**
AURION (_V5_)									
3.5 (GSV50) 150-241 kW (204-328 PS) 2GR-FE	09.11→								**4798-ACC**
AURIS									
1.5i 16V 68-110 kW (92-150 PS) 1NZ-FE	02.07→				**4156-AP**				**4239-AC**
1.8 Hybrid 70-132 kW (95-180 PS) 2ZR-FXE	09.10→								**4798-ACC**
AURIS (_E15_)									
1.33 Dual-VVTi (NRE150_) 62-74 kW (84-101 PS) 1NR-FE	05.09→ 09.12		**4756-OX**		**4156-AP**				**4239-AC**
1.33 Dual-VVTi (NRE150_) 62-74 kW (84-101 PS) 1NR-FE	01.10→ 09.12		**4756-OX**						
1.4 (ZZE150_) 71-74 kW (97-101 PS) 4ZZ-FE	03.07→ 09.12		**4443-OS**		**4156-AP**				**4239-AC** **4798-ACC**
1.4 D-4D (NDE150_) 50-66 kW (68-90 PS) 1ND-TV	03.07→ 09.12								**4239-AC** **4798-ACC**
1.6 (ZRE151_) 89-100 kW (121-136 PS) 1ZR-FE	03.07→ 09.12		**4443-OS**		**4156-AP**				**4239-AC** **4798-ACC**

T

© MS Motorservice International GmbH 2021

See disclaimer on page 1

AURIS (_E15_)									
1.6 (ZRE151_) 81-132 kW (110-180 PS) 1ZR-FAE	05.09→ 09.12		**4443-OS** **4756-OX**		**4156-AP**				**4239-AC** **4798-ACC**
1.8 (ZRE152_) 92-108 kW (125-147 PS) 2ZR-FAE	02.09→ 09.12		**4756-OX**		**4156-AP**				**4239-AC** **4798-ACC**
1.8 (ZRE152_, ZZE122) 92-111 kW (125-151 PS) 2ZR-FAE, 2ZR-FE	10.06→ 09.12				**4156-AP**				**4239-AC** **4798-ACC**
1.8 Hybrid (ZWE150_) 70-132 kW (95-180 PS) 2ZR-FXE	09.10→ 09.12		**4756-OX**						
2.0 D-4D (ADE150_) 91-93 kW (124-126 PS) 1AD-FTV	10.06→ 09.12	mit Zubehör/ with accessories	**4272-OX** **4462-OX**						**4239-AC** **4798-ACC**
2.2 D (ADE157_, ADE151_) 100-130 kW (136-177 PS) 2AD-FHV	11.06→ 09.12	mit Zubehör/ with accessories	**4272-OX** **4462-OX**						**4239-AC** **4798-ACC**
AURIS (_E18_)									
1.3 (NRE180_) 62-74 kW (84-101 PS) 1NR-FE	10.12→ 12.18		**4756-OX**						**4798-ACC**
1.4 D-4D (NDE180_) 50-66 kW (68-90 PS) 1ND-TV	10.12→ 12.18								**4798-ACC**
1.6 (ZRE181_, ZRE185_) 81-132 kW (110-180 PS) 1ZR-FAE	10.12→ 12.18		**4756-OX**						**4798-ACC**
1.6 D4-D (WWE185_) 82 kW (112 PS) 1WW	04.15→ 12.18		**4674-OX**						
1.8 (ZRE182) 92-111 kW (125-151 PS) 2ZR-FE	10.12→ 12.18								**4798-ACC**
1.8 (ZRE186) 92-108 kW (125-147 PS) 2ZR-FAE	08.16→ 12.18								**4798-ACC**
1.8 (ZRE186_) 92-108 kW (125-147 PS) 2ZR-FAE	10.12→ 12.18								**4798-ACC**
1.8 Hybrid (ZWE186_) 70-132 kW (95-180 PS) 2ZR-FXE	10.12→ 12.18		**4756-OX**						**4798-ACC**
2.0 D-4D (ADE186_) 91-93 kW (124-126 PS) 1AD-FTV	10.12→ 04.15								**4798-ACC**
AURIS Estate (_E18_)									
1.3 (NRE180_) 62-74 kW (84-101 PS) 1NR-FE	07.13→ 12.18		**4756-OX**						**4798-ACC**
1.4 D-4D (NDE180_) 50-66 kW (68-90 PS) 1ND-TV	07.13→ 12.18								**4798-ACC**
1.6 (ZRE185_) 81-132 kW (110-180 PS) 1ZR-FAE	07.13→ 12.18		**4756-OX**						**4798-ACC**
1.8 Hybrid (ZWE186_) 70-132 kW (95-180 PS) 2ZR-FXE	07.13→ 12.18		**4756-OX**						**4798-ACC**
2.0 D-4D (ADE186_) 91-93 kW (124-126 PS) 1AD-FTV	07.13→ 04.15								**4798-ACC**
AVENSIS (_T22_)									
1.6 (AT220_) 66-136 kW (90-185 PS) 4A-FE	09.97→ 10.00		**104-OS**		**815-AP**		**831-FP**		**943-AC** **944-AC**

T

See disclaimer on page 1

© MS Motorservice International GmbH 2021

AVENSIS (_T22_)									
1.6 (AT220_) 66-136 kW (90-185 PS) 4A-FE	10.97→ 06.00		**104-OS**		**815-AP**		**831-FP**		**943-AC** **944-AC**
1.6 VVT-i (ZZT220_) 80-81 kW (109-110 PS) 3ZZ-FE	10.00→ 02.03		**104-OS**		**815-AP**		**831-FP**		**943-AC** **944-AC**
1.8 (AT221_) 78-106 kW (106-144 PS) 7A-FE	09.97→ 10.00		**104-OS**		**815-AP**		**831-FP**		**943-AC** **944-AC**
1.8 VVT-i (ZZT221_) 89-107 kW (121-146 PS) 1ZZ-FE	10.00→ 02.03		**104-OS**		**815-AP**		**831-FP**		**943-AC** **944-AC**
2.0 (ST220_) 86-125 kW (117-170 PS) 3S-FE	09.97→ 10.00		**104-OS**		**815-AP**		**831-FP**		**943-AC** **944-AC**
2.0 D-4D (CDT220_) 66-85 kW (90-116 PS) 1CD-FTV	10.99→ 02.03		**861/3-OS**		**815-AP**		**833/3-FS**		**943-AC** **944-AC**
2.0 TD (CT220_) 66 kW (90 PS) 2C-TE	09.97→ 02.03		**862-OS**		**815-AP**		**833/3-FS**		**943-AC**
2.0 VVT-i (AZT220_) 92-132 kW (125-179 PS) 1AZ-FSE	10.00→ 02.03		**861/3-OS**		**815-AP**		**833/3-FS**		**943-AC** **944-AC**
AVENSIS (_T25_)									
1.6 VVT-i (ZZT250_) 80-81 kW (109-110 PS) 3ZZ-FE	04.03→ 11.08		**4443-OS**		**4024-AP**				**944-AC**
1.8 (ZZT251_) 89-107 kW (121-146 PS) 1ZZ-FE	03.03→ 10.08		**4443-OS**		**4024-AP**				**944-AC**
2.0 (AZT250_) 92-132 kW (125-179 PS) 1AZ-FSE	03.03→ 11.08		**104-OS**		**815-AP**		**831-FP**		**943-AC** **944-AC**
2.0 D-4D (ADT250_) 91-93 kW (124-126 PS) 1AD-FTV	03.06→ 11.08	mit Zubehör/ with accessories	**4272-OX** **4462-OX**				**833/3-FS**		**944-AC**
2.0 D-4D (CDT250_) 66-85 kW (90-116 PS) 1CD-FTV	04.03→ 11.08	mit Zubehör/ with accessories	**4272-OX** **4462-OX**				**833/3-FS**		**944-AC**
2.2 D-4D (ADT251_) 98-110 kW (133-150 PS) 2AD-FTV	10.05→ 11.08	mit Zubehör/ with accessories	**4272-OX** **4462-OX**				**833/3-FS**		**944-AC**
2.2 D-CAT (ADT251_) 100-130 kW (136-177 PS) 2AD-FHV	07.05→ 11.08	mit Zubehör/ with accessories	**4272-OX** **4462-OX**				**833/3-FS**		**944-AC**
2.4 (AZT251_) 120-125 kW (163-170 PS) 2AZ-FSE	09.03→ 11.08		**848-OS**		**4024-AP**				**944-AC**
2.4 (AZT251_) 120-125 kW (163-170 PS) 2AZ-FSE	10.03→ 10.08		**848-OS**		**4024-AP**				**944-AC**
AVENSIS Estate (_T22_)									
1.6 (AT220_) 66-136 kW (90-185 PS) 4A-FE	09.97→ 10.00		**104-OS**		**815-AP**		**831-FP**		**943-AC** **944-AC**
1.6 (AT220_, ZZT220_) 66-136 kW (90-185 PS) 4A-FE	09.97→ 10.00		**104-OS**		**815-AP**		**831-FP**		**943-AC** **944-AC**
1.6 (ZZT220_) 80-81 kW (109-110 PS) 3ZZ-FE	07.00→ 02.03		**104-OS**		**815-AP**		**831-FP**		**943-AC** **944-AC**

T

© MS Motorservice International GmbH 2021

See disclaimer on page 1

AVENSIS Estate (_T22_)									
1.8 (AT221_) 78-106 kW (106-144 PS) 7A-FE	09.97→ 10.00		**104-OS**		**815-AP**		**831-FP**		**943-AC** **944-AC**
1.8 (ZZT221_) 89-107 kW (121-146 PS) 1ZZ-FE	10.00→ 02.03		**104-OS**		**815-AP**		**831-FP**		**943-AC** **944-AC**
2.0 (AZT220_) 92-132 kW (125-179 PS) 1AZ-FSE	10.00→ 02.03		**104-OS**		**815-AP**		**831-FP**		**943-AC** **944-AC**
2.0 (ST220_) 86-125 kW (117-170 PS) 3S-FE	09.97→ 10.00		**104-OS**		**815-AP**		**831-FP**		**943-AC** **944-AC**
2.0 D (CDT220_) 66-85 kW (90-116 PS) 1CD-FTV	09.02→ 02.03		**861/3-OS**		**815-AP**		**833/3-FS**		**943-AC** **944-AC**
2.0 D-4D (CDT220_) 66-85 kW (90-116 PS) 1CD-FTV	10.99→ 02.03		**861/3-OS**		**815-AP**		**833/3-FS**		**943-AC** **944-AC**
2.0 TD (CT220_) 66 kW (90 PS) 2C-TE	09.97→ 02.03		**862-OS**		**815-AP**		**833/3-FS**		**943-AC**
AVENSIS Estate (_T25_)									
1.6 VVT-i (ZZT250_) 80-81 kW (109-110 PS) 3ZZ-FE	04.03→ 11.08		**4443-OS**		**4024-AP**				**944-AC**
1.8 (ZZT251_) 89-107 kW (121-146 PS) 1ZZ-FE	04.03→ 11.08		**4443-OS**		**4024-AP**				**944-AC**
2.0 (AZT250_) 92-132 kW (125-179 PS) 1AZ-FSE	04.03→ 11.08		**104-OS**		**815-AP**		**831-FP**		**943-AC** **944-AC**
2.0 D-4D (ADT250_) 91-93 kW (124-126 PS) 1AD-FTV	03.06→ 11.08	mit Zubehör/ with accessories	**4272-OX** **4462-OX**				**833/3-FS**		**944-AC**
2.0 D-4D (CDT250_) 66-85 kW (90-116 PS) 1CD-FTV	04.03→ 11.08	mit Zubehör/ with accessories	**4272-OX** **4462-OX**				**833/3-FS**		**944-AC**
2.0 VVTi (AZT250_) 100-114 kW (136-155 PS) 1AZ-FE	04.03→ 11.08				**4024-AP**				
2.2 D-4D (ADT251_) 98-110 kW (133-150 PS) 2AD-FTV	10.05→ 11.08	mit Zubehör/ with accessories	**4272-OX** **4462-OX**				**833/3-FS**		**944-AC**
2.2 D-CAT (ADT251_) 100-130 kW (136-177 PS) 2AD-FHV	07.05→ 11.08	mit Zubehör/ with accessories	**4272-OX** **4462-OX**				**833/3-FS**		**944-AC**
2.4 (AZT251_) 120-125 kW (163-170 PS) 2AZ-FSE	09.03→ 11.08		**848-OS**		**4024-AP**				**944-AC**
2.4 (AZT251_) 120-125 kW (163-170 PS) 2AZ-FSE	10.03→ 10.08		**848-OS**		**4024-AP**				**944-AC**
AVENSIS Estate (_T27_)									
1.6 (ZRT270_) 81-132 kW (110-180 PS) 1ZR-FAE	02.09→ 10.18		**4467-OX** **4756-OX**		**4156-AP**				**4239-AC** **4798-ACC**
1.6 D4-D (WWT270_) 82 kW (112 PS) 1WW	04.15→ 10.18								**4798-ACC**
1.8 (ZRT271_) 92-108 kW (125-147 PS) 2ZR-FAE	02.09→ 10.18		**4467-OX** **4756-OX**		**4156-AP**				**4239-AC** **4798-ACC**

T

See disclaimer on page 1

© MS Motorservice International GmbH 2021

AVENSIS Estate (_T27_)									
2.0 (ZRT272_) 102-116 kW (139-158 PS) 3ZR-FAE, 3ZR-FE	02.09→ 10.18		**4467-OX** **4756-OX**		**4156-AP**				**4239-AC** **4798-ACC**
2.0 D-4D (ADT270_) 91-93 kW (124-126 PS) 1AD-FTV	02.09→ 10.18						**833/3-FS**		**4239-AC** **4798-ACC**
2.0 D-4D (ADT270_) 91-93 kW (124-126 PS) 1AD-FTV	11.11→ 10.18								**4798-ACC**
2.0 D-4D (WWT271_) 105 kW (143 PS) 2WW	04.15→ 10.18								**4798-ACC**
2.2 D-4D (ADT271_) 98-130 kW (133-177 PS) 2AD-FHV, 2AD-FTV	02.09→ 10.18						**833/3-FS**		**4239-AC** **4798-ACC**
2.2 D-4D (ADT271_) 100-130 kW (136-177 PS) 2AD-FHV	02.09→ 10.18						**833/3-FS**		**4239-AC** **4798-ACC**
AVENSIS II									
2.0i 16V 92-132 kW (125-179 PS) 1AZ-FSE	06.06→ 12.08		**848-OS**		**4024-AP**				**4239-AC** **944-AC**
AVENSIS Liftback (_T22_)									
1.6 (AT220_) 66-136 kW (90-185 PS) 4A-FE	09.97→ 10.00		**104-OS**		**815-AP**		**831-FP**		**943-AC** **944-AC**
1.6 (AT220_) 66-136 kW (90-185 PS) 4A-FE	09.97→ 10.00		**104-OS**		**815-AP**		**831-FP**		**943-AC** **944-AC**
1.6 (ZZT220_) 80-81 kW (109-110 PS) 3ZZ-FE	10.00→ 02.03		**104-OS**		**815-AP**		**831-FP**		**943-AC** **944-AC**
1.8 (AT221_) 78-106 kW (106-144 PS) 7A-FE	09.97→ 10.00		**104-OS**		**815-AP**		**831-FP**		**943-AC** **944-AC**
1.8 (ZZT221_) 89-107 kW (121-146 PS) 1ZZ-FE	10.00→ 02.03		**104-OS**		**815-AP**		**831-FP**		**943-AC** **944-AC**
2.0 (AZT220_) 92-132 kW (125-179 PS) 1AZ-FSE	10.00→ 02.03		**104-OS**		**815-AP**		**831-FP**		**943-AC** **944-AC**
2.0 (ST220_) 86-125 kW (117-170 PS) 3S-FE	09.97→ 10.00		**104-OS**		**815-AP**		**831-FP**		**943-AC** **944-AC**
2.0 D (CDT220_) 66-85 kW (90-116 PS) 1CD-FTV	09.02→ 02.03		**861/3-OS**		**815-AP**		**833/3-FS**		**943-AC** **944-AC**
2.0 D-4D (CDT220_) 66-85 kW (90-116 PS) 1CD-FTV	10.99→ 02.03		**861/3-OS**		**815-AP**		**833/3-FS**		**943-AC** **944-AC**
2.0 TD (CT220_) 66 kW (90 PS) 2C-TE	09.97→ 02.03		**862-OS**		**815-AP**		**833/3-FS**		**943-AC**
AVENSIS Saloon (_T25_)									
1.6 VVT-i (ZZT250_) 80-81 kW (109-110 PS) 3ZZ-FE	04.03→ 11.08		**4443-OS**		**4024-AP**				**944-AC**
1.8 (ZZT251_) 89-107 kW (121-146 PS) 1ZZ-FE	04.03→ 11.08		**4443-OS**		**4024-AP**				**944-AC**
2.0 (AZT250_) 92-132 kW (125-179 PS) 1AZ-FSE	04.03→ 11.08		**104-OS**		**815-AP**		**831-FP**		**943-AC** **944-AC**
2.0 D-4D (ADT250_) 91-93 kW (124-126 PS) 1AD-FTV	03.06→ 10.08	mit Zubehör/ with accessories	**4272-OX** **4462-OX**				**833/3-FS**		**944-AC**

T

© MS Motorservice International GmbH 2021

See disclaimer on page 1

AVENSIS Saloon (_T25_)									
2.0 D-4D (CDT250_) 66-85 kW (90-116 PS) 1CD-FTV	04.03→ 11.08	mit Zubehör/ with accessories	**4272-OX** **4462-OX**				**833/3-FS**		**944-AC**
2.2 D-4D (ADT251_) 98-110 kW (133-150 PS) 2AD-FTV	10.05→ 11.08	mit Zubehör/ with accessories	**4272-OX** **4462-OX**				**833/3-FS**		**944-AC**
2.2 D-CAT (ADT251_) 100-130 kW (136-177 PS) 2AD-FHV	07.05→ 11.08	mit Zubehör/ with accessories	**4272-OX** **4462-OX**				**833/3-FS**		**944-AC**
2.4 (AZT251_) 120-125 kW (163-170 PS) 2AZ-FSE	09.03→ 11.08		**848-OS**		**4024-AP**				**944-AC**
2.4 (AZT251_) 120-125 kW (163-170 PS) 2AZ-FSE	10.03→ 10.08		**848-OS**		**4024-AP**				**944-AC**
AVENSIS Saloon (_T27_)									
1.6 (ZRT270_) 81-132 kW (110-180 PS) 1ZR-FAE	11.08→ 10.18		**4467-OX** **4756-OX**		**4156-AP**				**4239-AC** **4798-ACC**
1.6 D4-D (WWT270_) 82 kW (112 PS) 1WW	04.15→ 10.18		**4674-OX**						**4798-ACC**
1.8 (ZRT271_) 92-108 kW (125-147 PS) 2ZR-FAE	11.08→ 10.18		**4467-OX** **4756-OX**		**4156-AP**				**4239-AC** **4798-ACC**
2.0 (ZRT272) 102-116 kW (139-158 PS) 3ZR-FE	12.12→ 10.18								**4798-ACC**
2.0 (ZRT272_) 102-116 kW (139-158 PS) 3ZR-FAE, 3ZR-FE	11.08→ 10.18		**4467-OX** **4756-OX**		**4156-AP**				**4239-AC** **4798-ACC**
2.0 D-4D (ADT270_) 91-93 kW (124-126 PS) 1AD-FTV	11.08→ 10.18						**833/3-FS**		**4239-AC** **4798-ACC**
2.0 D-4D (ADT270_) 91-93 kW (124-126 PS) 1AD-FTV	11.11→ 10.18								**4798-ACC**
2.0 D-4D (WWT271_) 105 kW (143 PS) 2WW	04.15→ 10.18		**4674-OX**						**4798-ACC**
2.2 D-4D (ADT271_) 98-130 kW (133-177 PS) 2AD-FHV, 2AD-FTV	11.08→ 10.18						**833/3-FS**		**4239-AC** **4798-ACC**
2.2 D-4D (ADT271_) 100-130 kW (136-177 PS) 2AD-FHV	11.08→ 10.18						**833/3-FS**		**4239-AC** **4798-ACC**
AVENSIS VERSO (_M2_)									
2.4 (ACM21) 105-127 kW (143-173 PS) 2AZ-FE	08.01→ 08.07				**4024-AP**				
2.4 (ACM21_) 105-127 kW (143-173 PS) 2AZ-FE	05.01→ 12.11				**4024-AP**				
2.4 VVTi 4WD (ACM26_) 105-127 kW (143-173 PS) 2AZ-FE	05.01→ 12.10				**4024-AP**				
AYGO (_B1_)									
1.0 (KGB10_) 48-53 kW (65-72 PS) 1KR-FE	07.05→ 05.14		**4443-OS**		**4325-AP**				
1.4 HDi (WNB10_) 40 kW (54 PS) 2WZ-TV	07.05→ 08.10	Euro 4 + 5	**696-OX**		**4012-AP**		**4015-FP**		

T

See disclaimer on page 1

© MS Motorservice International GmbH 2021

AYGO (_B4_)									
1.0 (KGB40) 48-53 kW (65-72 PS) 1KR-FE	05.14→		**4443-OS**		**4325-AP** **4732-AP**				**4731-AC**
1.2 (PAB40) 60 kW (82 PS) 1PP	05.14→				**4691-AP**				**4731-AC**
C-HR (_X1_)									
1.8 Hybrid (ZYX10_, ZYX11_) 70-132 kW (95-180 PS) 2ZR-FXE	10.16→				**4732-AP**				
CALDINA Estate (_T24_)									
2.0 (AZT241W) 92-132 kW (125-179 PS) 1AZ-FSE	09.02→ 06.07				**4024-AP**				
2.0 4WD (AZT246W) 92-132 kW (125-179 PS) 1AZ-FSE	09.02→ 06.07				**4024-AP**				
2.0 4WD (AZT246W) 92-132 kW (125-179 PS) 1AZ-FSE	09.02→ 06.07				**4024-AP**				
CAMRY (_V1_)									
2.2 (SDV10, SXV10) 93-103 kW (126-140 PS) 5S-FE	02.93→ 08.97		**104-OS**				**831-FP**		
2.2 (SXV10_) 93-103 kW (126-140 PS) 5S-FE	06.91→ 07.96		**104-OS**				**831-FP**		
3.0 (MCV10_) 135-164 kW (184-223 PS) 1MZ-FE	09.93→ 12.96						**831-FP**		
3.0 (MCV10_) 135-164 kW (184-223 PS) 1MZ-FE	09.93→ 07.96		**820-OS** **820/3-OS**		**4655-AP**	09.94→	**831-FP**		**947-ACC**
3.0 (VCV10) 106-147 kW (144-200 PS) 3VZ-FE	06.95→ 09.96		**820-OS** **820/3-OS**						
3.0 (VCV10_) 106-147 kW (144-200 PS) 3VZ-FE	06.91→ 08.96		**820-OS** **820/3-OS**		**4655-AP**	09.94→	**831-FP**		**947-ACC**
3.0 (VCV10_) 106-147 kW (144-200 PS) 3VZ-FE	06.91→ 09.95		**820-OS** **820/3-OS**		**4655-AP**	09.94→	**831-FP**		**947-ACC**
CAMRY (_V2_)									
2.0 (SV21_) 86-125 kW (117-170 PS) 3S-FE	11.86→ 05.91		**104-OS**						
2.0 (SV21_) 86-125 kW (117-170 PS) 3S-FE	11.86→ 02.93		**104-OS**						
2.0 4WD (SV25_) 86-125 kW (117-170 PS) 3S-FE	10.87→ 06.91		**104-OS**						
2.0 4WD (SV25_) 86-125 kW (117-170 PS) 3S-FE	08.88→ 05.91		**104-OS**						
2.0 Turbo-D (CV20_) 61-67 kW (83-91 PS) 2C-T	10.86→ 05.91						**826-FS** **826/3-FS**		
2.0 Turbo-D (CV20_) 61-67 kW (83-91 PS) 2C-T	11.86→ 05.91						**826-FS** **826/3-FS**		
2.2 (SXV20) 93-103 kW (126-140 PS) 5S-FE	08.97→ 09.02		**104-OS**				**831-FP**		

T

© MS Motorservice International GmbH 2021

See disclaimer on page 1

CAMRY (_V2_)									
2.2 (SXV20_) 93-103 kW (126-140 PS) 5S-FE	08.96→ 11.01		**104-OS**				**831-FP**		
2.5 (VZV21_) 114-121 kW (155-165 PS) 2VZ-FE	10.86→ 06.91		**820-OS** **820/3-OS**						
2.5 (VZV21_) 114-121 kW (155-165 PS) 2VZ-FE	09.87→ 12.89		**820-OS** **820/3-OS**						
2.5 (VZV21_) 114-121 kW (155-165 PS) 2VZ-FE	09.89→ 12.91		**820-OS** **820/3-OS**						
3.0 (VDV10) 106-147 kW (144-200 PS) 3VZ-FE	08.96→ 07.01		**820-OS** **820/3-OS**						
3.0 24V (MCV20_, MCV20) 135-164 kW (184-223 PS) 1MZ-FE	08.96→ 11.01		**820-OS** **820/3-OS**		**4655-AP**		**831-FP**		**947-ACC**
3.0 V6 (MCV20_) 135-164 kW (184-223 PS) 1MZ-FE	08.96→ 11.01		**820-OS** **820/3-OS**		**4655-AP**		**831-FP**		**947-ACC**
CAMRY Estate (_V1_)									
2.2 (SXV10_) 93-103 kW (126-140 PS) 5S-FE	09.91→ 07.96		**104-OS**				**831-FP**		
3.0 (MCV10_) 135-164 kW (184-223 PS) 1MZ-FE	09.91→ 07.96						**831-FP**		
3.0 (VCV10_) 106-147 kW (144-200 PS) 3VZ-FE	09.91→ 07.96		**820-OS** **820/3-OS**		**4655-AP**	09.94→	**831-FP**		**947-ACC**
3.0 (VCV10_) 106-147 kW (144-200 PS) 3VZ-FE	09.91→ 07.96		**820-OS** **820/3-OS**		**4655-AP**	09.94→	**831-FP**		**947-ACC**
CAMRY Estate (_V2_)									
2.0 (SV21_) 86-125 kW (117-170 PS) 3S-FE	11.86→ 05.91		**104-OS**						
2.0 (SV21_) 86-125 kW (117-170 PS) 3S-FE	11.86→ 02.93		**104-OS**						
2.0 (SV21_) 86-125 kW (117-170 PS) 3S-FE	09.89→ 06.91		**104-OS**						
2.0 4WD (SV25_) 86-125 kW (117-170 PS) 3S-FE	08.88→ 05.91		**104-OS**						
2.0 Turbo-D (CV20_) 61-67 kW (83-91 PS) 2C-T	11.86→ 05.91						**826-FS** **826/3-FS**		
2.0 Turbo-D (CV20_) 61-67 kW (83-91 PS) 2C-T	11.88→ 05.91						**826-FS** **826/3-FS**		
2.5 (VZV21_) 114-121 kW (155-165 PS) 2VZ-FE	11.86→ 05.91		**820-OS** **820/3-OS**						
2.5 (VZV21_) 114-121 kW (155-165 PS) 2VZ-FE	09.87→ 12.89		**820-OS** **820/3-OS**						
2.5 (VZV21_) 114-121 kW (155-165 PS) 2VZ-FE	09.89→ 06.91		**820-OS** **820/3-OS**						
3.0 (MCV20_, MCV20) 135-164 kW (184-223 PS) 1MZ-FE	08.96→ 07.01		**820-OS** **820/3-OS**		**4655-AP**		**831-FP**		**947-ACC**
CAMRY Liftback (_V1_)									
1.8 (SV10_) 66-74 kW (90-101 PS) 1S-L	02.83→ 10.86		**104-OS**						

T

See disclaimer on page 1

© MS Motorservice International GmbH 2021

CAMRY Liftback (_V1_)									
1.8 Turbo-D (CV10_) 54 kW (73 PS) 1C-TL	10.82→ 10.86		**050-OS**						
2.0 (SV11_) 71-73 kW (97-99 PS) 2S-ELC	01.83→ 12.86		**104-OS**						
2.0 (SV11_) 77-79 kW (105-107 PS) 2S-EL	01.83→ 10.86		**104-OS**						
CAMRY Saloon (_V1_)									
1.8 (SV10_) 66-74 kW (90-101 PS) 1S-L	02.83→ 10.86		**104-OS**						
1.8 Turbo-D (CV10_) 54 kW (73 PS) 1C-TL, 1C-TLC	10.82→ 10.86		**050-OS**						
2.0 (SV11_) 77-79 kW (105-107 PS) 2S-EL	02.83→ 10.86		**104-OS**						
2.0 (SV11_) 71-73 kW (97-99 PS) 2S-E, 2S-ELC	02.83→ 12.86		**104-OS**						
2.0 4WD 86-125 kW (117-170 PS) 3S-FE	03.83→ 07.86		**104-OS**						
2.0 TD (CV11_) 63-72 kW (86-98 PS) 2C-TL, 2C-TLC	02.83→ 10.86						**826-FS** **826/3-FS**		
CAMRY Saloon (_V3_)									
2.0 (ACV31_) 100-114 kW (136-155 PS) 1AZ-FE	08.01→ 11.06		**104-OS**						
2.4 (ACV30, ACV36) 105-127 kW (143-173 PS) 2AZ-FE	11.01→ 11.06		**848-OS**		**4655-AP**		**831-FP**		**947-ACC**
3.0 (MCV30_) 135-164 kW (184-223 PS) 1MZ-FE	08.01→ 11.06		**820-OS** **820/3-OS**		**4655-AP**		**831-FP**		**947-ACC**
3.0 (MCV30_, MCV36) 135-164 kW (184-223 PS) 1MZ-FE	09.02→ 11.06		**820-OS** **820/3-OS**		**4655-AP**		**831-FP**		**947-ACC**
CAMRY Saloon (_V4_)									
2.4 Hybrid (AHV40_) 96-140 kW (131-190 PS) 2AZ-FXE	01.06→ 09.11								**4798-ACC**
2.4 Hybrid (AHV40_) 96-140 kW (131-190 PS) 2AZ-FXE	03.06→ 07.11		**848-OS**		**4655-AP**		**831-FP**		**4798-ACC** **947-ACC**
3.5 (GSV40_) 150-241 kW (204-328 PS) 2GR-FE	01.06→ 12.11								**4798-ACC**
CAMRY Saloon (_V5_)									
2.0 (ASV51_) 110-123 kW (150-167 PS) 6AR-FSE	01.15→								**4798-ACC**
2.0 (ASV51_) 110-123 kW (150-167 PS) 6AR-FSE	01.15→								**4798-ACC**
2.5 (ASV50_) 124-150 kW (169-204 PS) 2AR-FE	09.11→								**4798-ACC**
2.5 (ASV50_) 124-150 kW (169-204 PS) 2AR-FE	10.11→								**4798-ACC**
2.5 (ASV50_) 124-150 kW (169-204 PS) 2AR-FE	01.12→								**4798-ACC**
2.5 Hybrid (AVV50_) 124-150 kW (169-204 PS) 2AR-FE	09.11→								**4798-ACC**

T

© MS Motorservice International GmbH 2021

See disclaimer on page 1

CAMRY Saloon (_V5_)									
2.5 Hybrid (AVV50_) 86-149 kW (117-203 PS) 2AR-FXE	09.11→								**4798-ACC**
2.5 Hybrid (AVV50_) 86-149 kW (117-203 PS) 2AR-FXE	09.11→								**4798-ACC**
2.5 Hybrid (AVV50_) 86-149 kW (117-203 PS) 2AR-FXE	09.12→ 09.18								**4798-ACC**
3.5 (GSV50_) 150-241 kW (204-328 PS) 2GR-FE	09.11→								**4798-ACC**
3.5 (GSV50_) 150-241 kW (204-328 PS) 2GR-FE	09.11→ 12.17								**4798-ACC**
3.5 (GSV50_) 150-241 kW (204-328 PS) 2GR-FE	12.12→								**4798-ACC**
CARINA E VI (_T19_)									
1.6 (AT190) 66-136 kW (90-185 PS) 4A-FE	12.93→ 09.97		**104-OS**		**815-AP**		**831-FP**		**943-AC**
1.6 (AT190) 66-136 kW (90-185 PS) 4A-FE	12.93→ 09.97		**104-OS**		**815-AP**		**831-FP**		**943-AC**
1.6 16V (AT190_) 66-136 kW (90-185 PS) 4A-FE	10.95→ 09.97		**104-OS**		**815-AP**		**831-FP**		**943-AC**
1.6 GLI (AT190) 66-136 kW (90-185 PS) 4A-FE	04.92→ 09.97		**104-OS**		**815-AP**		**831-FP**		**943-AC**
1.8 (AT191) 78-106 kW (106-144 PS) 7A-FE	01.95→ 09.97		**104-OS**		**815-AP**				**943-AC**
1.8 GL (AT191) 78-106 kW (106-144 PS) 7A-FE	10.94→ 09.97		**104-OS**		**815-AP**				**943-AC**
2.0 D (CT190) 49-56 kW (67-76 PS) 2C	04.92→ 01.96						**826-FS** **826/3-FS**		**943-AC**
2.0 GLI (ST191) 86-125 kW (117-170 PS) 3S-FE	04.92→ 09.97		**104-OS**		**815-AP**		**831-FP**		**943-AC**
2.0 GTi (ST191) 103-154 kW (140-209 PS) 3S-GE	04.92→ 02.94		**104-OS**		**815-AP**		**831-FP**		**943-AC**
2.0 GTi 16V (ST191_) 103-154 kW (140-209 PS) 3S-GE	03.94→ 09.97		**104-OS**		**815-AP**		**831-FP**		**943-AC**
2.0 TD (CT190) 61-67 kW (83-91 PS) 2C-T	01.96→ 09.97						**826-FS** **826/3-FS**		**943-AC**
2.0 i (ST191) 86-125 kW (117-170 PS) 3S-FE	12.93→ 09.97		**104-OS**		**815-AP**		**831-FP**		**943-AC**
CARINA E VI Saloon (_T19_)									
1.6 (AT190) 66-136 kW (90-185 PS) 4A-FE	01.93→ 09.97		**104-OS**		**815-AP**		**831-FP**		**943-AC**
1.6 (AT190) 66-136 kW (90-185 PS) 4A-FE	01.95→ 09.97		**104-OS**		**815-AP**		**831-FP**		**943-AC**
1.6 (AT190) 66-136 kW (90-185 PS) 4A-FE	10.95→ 09.97		**104-OS**		**815-AP**		**831-FP**		**943-AC**
1.6 16V (AT190_) 66-136 kW (90-185 PS) 4A-FE	12.94→ 09.97		**104-OS**		**815-AP**		**831-FP**		**943-AC**

T

See disclaimer on page 1

© MS Motorservice International GmbH 2021

CARINA E VI Saloon (_T19_)									
1.8 (AT191) 78-106 kW (106-144 PS) 7A-FE	04.92→ 09.97		**104-OS**		**815-AP**				**943-AC**
1.8 GL (AT191) 78-106 kW (106-144 PS) 7A-FE	10.94→ 09.97		**104-OS**		**815-AP**				**943-AC**
1.8 i 16V (AT191) 78-106 kW (106-144 PS) 7A-FE	01.95→ 09.97		**104-OS**		**815-AP**				**943-AC**
2.0 (ST191) 86-125 kW (117-170 PS) 3S-FE	01.93→ 09.97		**104-OS**		**815-AP**		**831-FP**		**943-AC**
2.0 D (CT190) 49-56 kW (67-76 PS) 2C	08.92→ 01.96						**826-FS** **826/3-FS**		**943-AC**
2.0 GTi (ST191_) 103-154 kW (140-209 PS) 3S-GE	04.92→ 12.95		**104-OS**		**815-AP**		**831-FP**		**943-AC**
2.0 GTi 16V (ST191_) 103-154 kW (140-209 PS) 3S-GE	03.94→ 09.97		**104-OS**		**815-AP**		**831-FP**		**943-AC**
2.0 TD (CT190_) 61-67 kW (83-91 PS) 2C-T	01.96→ 09.97						**826-FS** **826/3-FS**		**943-AC**
2.0 i (ST191) 86-125 kW (117-170 PS) 3S-FE	12.92→ 09.97		**104-OS**		**815-AP**		**831-FP**		**943-AC**
CARINA E VI Sportswagon (_T19_)									
1.6 (AT190) 66-136 kW (90-185 PS) 4A-FE	04.92→ 09.97		**104-OS**		**815-AP**		**831-FP**		**943-AC**
1.6 GLI (AT190_) 66-136 kW (90-185 PS) 4A-FE	01.93→ 09.97		**104-OS**		**815-AP**		**831-FP**		**943-AC**
1.6 i (AT190_) 66-136 kW (90-185 PS) 4A-FE	02.95→ 09.97		**104-OS**		**815-AP**		**831-FP**		**943-AC**
1.8 GL (AT191) 78-106 kW (106-144 PS) 7A-FE	10.94→ 09.97		**104-OS**		**815-AP**				**943-AC**
1.8 i (AT191_) 78-106 kW (106-144 PS) 7A-FE	02.95→ 09.97		**104-OS**		**815-AP**				**943-AC**
2.0 D (CT190_) 49-56 kW (67-76 PS) 2C	01.93→ 01.96						**826-FS** **826/3-FS**		**943-AC**
2.0 GLI (ST191_) 86-125 kW (117-170 PS) 3S-FE	01.93→ 09.97		**104-OS**		**815-AP**		**831-FP**		**943-AC**
2.0 TD (CT190_) 61-67 kW (83-91 PS) 2C-T	01.96→ 09.97						**826-FS** **826/3-FS**		**943-AC**
2.0 i (ST191_) 86-125 kW (117-170 PS) 3S-FE	05.95→ 09.97		**104-OS**		**815-AP**		**831-FP**		**943-AC**
CARINA ED I (_T16_)									
2.0 86-125 kW (117-170 PS) 3S-FE	08.85→ 07.89						**831-FP**		
CARINA I (TA1_)									
1.6 (TA12_, TA14_) 54-66 kW (73-90 PS) 2T	12.70→ 03.78		**050-OS**						
1.6 (TA14_) 55-63 kW (75-86 PS) 2TB	10.75→ 03.78		**050-OS**						
1.6 (TA14_) 54-66 kW (73-90 PS) 2T	02.76→ 03.78		**050-OS**						

T

© MS Motorservice International GmbH 2021

See disclaimer on page 1

CARINA II (TA4_, TA6_)									
1.6 (TA40, TA60) 54-66 kW (73-90 PS) 2T	01.78→ 09.83		**050-OS** **820-OS** **820/3-OS**						
1.6 (TA40_) 54-66 kW (73-90 PS) 2T, 2TB	08.77→ 07.81		**820-OS** **820/3-OS**						
1.8 (TA62_) 54-63 kW (73-86 PS) 3T, 3T-C	01.78→ 05.83		**820-OS** **820/3-OS**						
1.8 (TA62_) 57-63 kW (78-86 PS) 3T	01.82→ 09.83		**820-OS** **820/3-OS**						
1.8 D (CA60) 41-49 kW (56-67 PS) 1C	04.82→ 09.83		**050-OS**						
CARINA III Estate (_A6_)									
1.6 (TA60_) 54-66 kW (73-90 PS) 2T	03.81→ 01.82		**050-OS** **820-OS** **820/3-OS**						
1.6 (TA60_) 54-76 kW (73-103 PS) 2T, 2T-C	08.81→ 09.83		**050-OS** **820-OS** **820/3-OS**						
1.8 (TA62_) 54-63 kW (73-86 PS) 3T-C	08.82→ 12.82		**820-OS** **820/3-OS**						
1.8 D (CA60, CA67) 41-49 kW (56-67 PS) 1C	04.82→ 09.83		**050-OS** **820-OS** **820/3-OS**						
CARINA IV (_T15_)									
1.6 (AT151_) 52-58 kW (71-79 PS) 4A-LC	10.83→ 11.87		**104-OS**						
1.6 (AT151_) 62-78 kW (84-86 PS) 4A-L	10.83→ 11.87		**104-OS**						
1.6 (AT151_) 62-78 kW (84-86 PS) 4A-L	10.86→ 11.87		**104-OS**						
1.8 GLI (ST150) 66-74 kW (90-101 PS) 1S-L	10.83→ 11.87		**104-OS**						
2.0 D (CT150) 50-54 kW (68-73 PS) 2C-L	12.85→ 11.87						**826-FS** **826/3-FS**		
2.0 D (CT150_) 50-54 kW (68-73 PS) 2C-L	02.84→ 05.88						**826-FS** **826/3-FS**		
CARINA IV Saloon (_T15_)									
1.6 (AT151_) 52-58 kW (71-79 PS) 4A-LC	10.83→ 11.87		**104-OS**						
1.6 (AT151_) 62-78 kW (84-86 PS) 4A-L	10.83→ 11.87		**104-OS**						
1.8 GLI (ST150) 67-74 kW (91-101 PS) 1S-EL	10.83→ 11.87		**104-OS**						
2.0 D (CT150_) 50-54 kW (68-73 PS) 2C-L	02.84→ 05.88						**826-FS** **826/3-FS**		
CARINA V (_T17_)									
1.6 (AT171_) 66-79 kW (90-107 PS) 4A-F	12.87→ 11.89						**831-FP**		
1.6 (AT171_) 66-136 kW (90-185 PS) 4A-FE	12.87→ 03.92						**831-FP**		

T

See disclaimer on page 1

© MS Motorservice International GmbH 2021

CARINA V (_T17_)									
1.6 (AT171_) 66-136 kW (90-185 PS) 4A-FE	12.87→ 03.92						**831-FP**		
1.6 4WD (AT175) 66-136 kW (90-185 PS) 4A-FE	12.87→ 03.92						**831-FP**		
2.0 D (CT170_) 50-54 kW (68-73 PS) 2C-L	03.88→ 06.92						**826-FS** **826/3-FS**		
2.0 GLI (ST171) 86-125 kW (117-170 PS) 3S-FE	12.87→ 03.92		**104-OS**				**831-FP**		
2.0 GLi (ST170) 86-125 kW (117-170 PS) 3S-FE	12.87→ 03.92		**104-OS**				**831-FP**		
CARINA V Estate (_T17_)									
1.6 (AT171_) 66-79 kW (90-107 PS) 4A-F	12.87→ 12.89						**831-FP**		
1.6 (AT171_) 66-136 kW (90-185 PS) 4A-FE	12.87→ 03.92		**104-OS**				**831-FP**		
1.6 (AT171_) 66-136 kW (90-185 PS) 4A-FE	12.87→ 03.92		**104-OS**				**831-FP**		
2.0 (ST171_) 86-125 kW (117-170 PS) 3S-FE	12.87→ 04.92		**104-OS**				**831-FP**		
2.0 4WD (ST171_) 86-125 kW (117-170 PS) 3S-FE	12.87→ 03.92		**104-OS**				**831-FP**		
2.0 D (CT170_) 50-54 kW (68-73 PS) 2C-L	12.87→ 01.92						**826-FS** **826/3-FS**		
2.0 GLi (ST171_) 86-125 kW (117-170 PS) 3S-FE	12.87→ 03.92		**104-OS**				**831-FP**		
CARINA V Saloon (_T17_)									
1.6 (AT171_) 66-79 kW (90-107 PS) 4A-F	12.87→ 08.90						**831-FP**		
1.6 (AT171_) 66-136 kW (90-185 PS) 4A-FE	12.87→ 03.92		**104-OS**				**831-FP**		
1.6 (AT171_) 66-136 kW (90-185 PS) 4A-FE	12.87→ 03.92		**104-OS**				**831-FP**		
1.6 4WD (AT171) 66-136 kW (90-185 PS) 4A-FE	06.88→ 03.92						**831-FP**		
2.0 (ST170) 86-125 kW (117-170 PS) 3S-FE	12.87→ 03.92		**104-OS**				**831-FP**		
2.0 4WD (ST170) 86-125 kW (117-170 PS) 3S-FE	12.87→ 03.92		**104-OS**				**831-FP**		
2.0 D (CT170_) 49-56 kW (67-76 PS) 2C	03.88→ 06.92						**826-FS** **826/3-FS**		
2.0 GLI (ST171) 86-125 kW (117-170 PS) 3S-FE	12.87→ 03.92		**104-OS**				**831-FP**		
CELICA									
1.6 16V 66-79 kW (90-107 PS) 4A-F	12.87→ 01.92		**848-OS**						
CELICA (_A4_)									
1.6 ST (TA40_) 55-63 kW (75-86 PS) 2TB	08.77→ 07.81		**050-OS**						

T

© MS Motorservice International GmbH 2021

See disclaimer on page 1

CELICA Convertible (_T16_)									
2.0 GT (ST162) 101-103 kW (137-140 PS) 3S-GELC	08.85→ 08.89		**104-OS**						
2.0 GT (ST162) 103-110 kW (140-150 PS) 3S-GEL	10.86→ 08.89		**104-OS**						
CELICA Convertible (_T18_)									
2.0 GTi (ST182) 103-154 kW (140-209 PS) 3S-GE	10.89→ 11.93		**104-OS**				**831-FP**		
2.0 GTi (ST183) 103-154 kW (140-209 PS) 3S-GE	10.90→ 10.93						**831-FP**		
CELICA Convertible (_T20_)									
2.0 GTi (ST202) 103-154 kW (140-209 PS) 3S-GE	08.94→ 08.99		**104-OS**						
2.0 i 16V (ST202) 103-154 kW (140-209 PS) 3S-GE	11.93→ 08.99		**104-OS**						
CELICA Coupe (_A2_)									
1.6 ST (TA2, TA22) 55-63 kW (75-86 PS) 2TB	05.73→ 03.78		**050-OS**						
CELICA Coupe (_A4_)									
1.6 GT (TA40) 79-81 kW (107-110 PS) 2T-G	04.80→ 07.81		**050-OS**						
1.6 GT (TA4C) 79-81 kW (107-110 PS) 2T-G	04.78→ 07.81		**050-OS**						
1.6 LT (TA4C) 55-63 kW (75-86 PS) 2TB	02.79→ 07.81		**050-OS**						
1.6 ST (TA40) 62-78 kW (84-86 PS) 4A-L	08.77→ 07.81		**848-OS**						
1.6 ST (TA40) 55-63 kW (75-86 PS) 2TB	08.77→ 07.81		**050-OS**						
CELICA Coupe (_T16_)									
1.6 (AT160_) 62-78 kW (84-86 PS) 4A-L	04.86→ 08.89		**848-OS**						
1.6 GT 16V (AT160_) 85-96 kW (116-131 PS) 4A-GEL	04.86→ 08.89		**848-OS**						
2.0 (ST162) 101-110 kW (137-150 PS) 3S-GEL, 3S-GELC	01.86→ 08.89		**104-OS**						
2.0 (ST162_) 103-110 kW (140-150 PS) 3S-GEL	01.87→ 08.89		**104-OS**						
2.0 Turbo 4WD (ST165_) 136-195 kW (185-265 PS) 3S-GTE	03.88→ 08.89		**820-OS** **820/3-OS** **848-OS**				**831-FP**		
CELICA Coupe (_T18_)									
1.6 (AT180) 66-136 kW (90-185 PS) 4A-FE	09.89→ 12.93		**848-OS**						
2.0 (ST182, ST183) 103-154 kW (140-209 PS) 3S-GE	10.89→ 01.94		**104-OS**				**831-FP**		

T

See disclaimer on page 1

© MS Motorservice International GmbH 2021

CELICA Coupe (_T18_)									
2.0 4WD (ST185) 136-195 kW (185-265 PS) 3S-GTE	10.89→ 11.93		**820-OS** **820/3-OS** **848-OS**				**831-FP**		
2.0 4WD (ST185) 136-195 kW (185-265 PS) 3S-GTE	10.89→ 01.94		**820-OS** **820/3-OS** **848-OS**				**831-FP**		
CELICA Coupe (_T20_)									
1.8 i 16V (AT200/ST) 78-106 kW (106-144 PS) 7A-FE	11.93→ 11.99		**104-OS**						**945-AC** **947-ACC**
2.0 i 16V (ST202/GT) 103-154 kW (140-209 PS) 3S-GE	11.93→ 11.99		**104-OS**						
2.0 i 16V (ST202_) 103-154 kW (140-209 PS) 3S-GE	04.96→ 11.99		**104-OS**						
2.0 i Turbo 4WD (ST205) 136-195 kW (185-265 PS) 3S-GTE	02.94→ 11.99		**820-OS** **820/3-OS** **848-OS**				**831-FP**		
CELICA Coupe (_T23_)									
1.8 16V TS (ZZT231_) 122-165 kW (166-224 PS) 2ZZ-GE	08.99→ 09.05		**104-OS**						**945-AC** **947-ACC**
1.8 16V VT-i (ZZT230_) 89-107 kW (121-146 PS) 1ZZ-FE	08.99→ 07.05		**104-OS**						**945-AC** **947-ACC**
CELICA Hatchback (_T16_)									
1.6 (AT160_) 62-78 kW (84-86 PS) 4A-L	04.86→ 08.89		**848-OS**						
1.6 GT 16V (AT160_) 85-96 kW (116-131 PS) 4A-GEL	09.85→ 08.89		**848-OS**						
2.0 GT (ST162) 103-110 kW (140-150 PS) 3S-GEL	08.85→ 08.89		**104-OS**						
COROLLA (_E10_)									
1.3 12V (EE100_) 48-60 kW (65-82 PS) 2E	07.92→ 04.97		**4443-OS**		**4329-AR**		**832-FP**		
1.3 XLI (EE101_) 55-74 kW (75-100 PS) 4E-FE	09.95→ 04.97		**4443-OS**				**832-FP**		
1.3 XLI 16V (EE101) 55-74 kW (75-100 PS) 4E-FE	07.92→ 09.95		**4443-OS**				**832-FP**		
1.6 (AE101) 66-136 kW (90-185 PS) 4A-FE	09.91→ 07.95		**4443-OS**				**832-FP**		
1.6 (AE101_) 66-136 kW (90-185 PS) 4A-FE	05.92→ 04.97		**4443-OS**				**832-FP**		
1.6 Si (AE101_) 66-136 kW (90-185 PS) 4A-FE	09.95→ 04.97		**4443-OS**				**832-FP**		
1.8 i (AE102) 78-106 kW (106-144 PS) 7A-FE	11.92→ 04.97		**4443-OS**				**832-FP**		
2.0 D (CE100_) 49-56 kW (67-76 PS) 2C	07.92→ 04.97						**826-FS** **826/3-FS**		

T

© MS Motorservice International GmbH 2021

See disclaimer on page 1

COROLLA (_E11_)									
1.4 (EE111_) 55-74 kW (75-100 PS) 4E-FE	05.97→ 09.99						**832-FP**		
1.4 16V (ZZE111_) 71-74 kW (97-101 PS) 4ZZ-FE	02.00→ 11.01		**104-OS**		**4024-AP**		**4299-FP**		
1.6 (AE111) 66-136 kW (90-185 PS) 4A-FE	04.97→ 02.00						**832-FP**		
1.6 16V (ZZE112_) 80-81 kW (109-110 PS) 3ZZ-FE	10.99→ 12.01		**4443-OS**				**4299-FP**		
1.6 Aut. (AE111_) 66-136 kW (90-185 PS) 4A-FE	04.97→ 02.00		**4443-OS**				**4299-FP**		
1.9 D (WZE110_) 51 kW (69 PS) 1WZ	02.00→ 11.01		**386-OS**				**454-FX**		
2.0 D (CE110_) 53 kW (72 PS) 2C-E	04.97→ 02.00		**862-OS**				**826-FS** **826/3-FS**		
2.0 D-4D (CDE110) 66-85 kW (90-116 PS) 1CD-FTV	08.00→ 10.01		**862-OS**				**833/3-FS**		**944-AC**
COROLLA (_E12_)									
1.4 D (NDE120_) 50-66 kW (68-90 PS) 1ND-TV	07.04→ 02.07						**833/3-FS**		**944-AC**
1.4 VVT-i (ZZE120_) 71-74 kW (97-101 PS) 4ZZ-FE	11.01→ 02.07		**104-OS**	01.02→	**4024-AP**		**4299-FP**		
1.6 VVT-i (ZZE121_) 80-81 kW (109-110 PS) 3ZZ-FE	01.02→ 12.06		**4443-OS**		**4024-AP**				**944-AC**
1.8 4WD (ZZE124) 89-107 kW (121-146 PS) 1ZZ-FE	01.01→ 02.07				**4024-AP**		**832-FP**		**944-AC**
1.8 VVTL-i TS (ZZE123) 122-165 kW (166-224 PS) 2ZZ-GE	01.01→ 09.06				**4024-AP**				
1.8 VVTL-i TS (ZZE123) 122-165 kW (166-224 PS) 2ZZ-GE	11.01→ 02.07				**4024-AP**				**944-AC**
1.8 VVTL-i TS (ZZE123_) 122-165 kW (166-224 PS) 2ZZ-GE	02.05→ 02.07				**4024-AP**				
1.8 VVTL-i TS (ZZE123_) 122-165 kW (166-224 PS) 2ZZ-GE	10.05→ 12.06				**4024-AP**				
1.8 VVTi (ZZE122_) 89-107 kW (121-146 PS) 1ZZ-FE	01.01→ 12.07				**4024-AP**		**832-FP**		**944-AC**
2.0 D-4D (CDE120R_, CDE120L_) 66-85 kW (90-116 PS) 1CD-FTV	01.02→ 12.06		**862-OS**				**833/3-FS**		**944-AC**
2.0 D-4D (CDE120R_, CDE120L_) 66-85 kW (90-116 PS) 1CD-FTV	05.03→ 02.07		**862-OS**				**833/3-FS**		**944-AC**
2.0 D-4D (CDE120_) 66-85 kW (90-116 PS) 1CD-FTV	01.02→ 12.06		**862-OS**				**833/3-FS**		**944-AC**
COROLLA (_E7_)									
1.3 (KE70) 41-48 kW (56-65 PS) 4K	09.79→ 06.83		**104-OS**		**4329-AR**				

T

See disclaimer on page 1

© MS Motorservice International GmbH 2021

COROLLA (_E7_)									
1.3 (KE70) 41-48 kW (56-65 PS) 4K	02.82→ 06.83		**104-OS**		**4329-AR**				
1.6 (TE71) 54-66 kW (73-90 PS) 2T	10.82→ 09.83		**050-OS**						
1.6 GT 79-81 kW (107-110 PS) 2T-G	05.80→ 09.83		**050-OS**						
1.8 D (CE70) 41-49 kW (56-67 PS) 1C	01.83→ 09.83						**826-FS** **826/3-FS**		
COROLLA (_E8_)									
1.3 (AE80) 51-55 kW (69-75 PS) 2A-L	06.83→ 10.84				**4329-AR**				
1.3 (EE80) 48-60 kW (65-82 PS) 2E	08.83→ 04.87				**4329-AR**				
1.3 (EE80) 48-61 kW (65-83 PS) 2E-L, 2E-LC	10.84→ 08.87				**4329-AR**				
1.8 D (CE80_) 41-49 kW (56-67 PS) 1C	06.83→ 05.88						**826-FS** **826/3-FS**		
1.8 D (CE80_) 47 kW (64 PS) 1C-L	06.83→ 06.89		**050-OS**				**826-FS** **826/3-FS**		
COROLLA (_E9_)									
1.3 (EE90) 48-60 kW (65-82 PS) 2E	05.87→ 04.92				**4329-AR**				
1.3 i (EE90) 48-60 kW (65-82 PS) 2E, 2E-E	08.89→ 04.92		**4443-OS**		**4329-AR**				
1.6 i 4WD (AE92_) 66-136 kW (90-185 PS) 4A-FE	10.87→ 08.90						**831-FP**		
1.8 D (CE90_) 41-49 kW (56-67 PS) 1C	07.87→ 06.93						**826-FS** **826/3-FS**		
1.8 D (CE90_) 41-49 kW (56-67 PS) 1C	11.89→ 06.93						**826-FS** **826/3-FS**		
COROLLA Compact (_E10_)									
1.3 12V (EE100_) 48-60 kW (65-82 PS) 2E	07.92→ 05.95		**4443-OS**		**4329-AR**		**832-FP**		
1.3 XLI (EE101_) 55-74 kW (75-100 PS) 4E-FE	08.95→ 04.97		**4443-OS**				**832-FP**		
1.3 XLI 16V (EE101) 55-74 kW (75-100 PS) 4E-FE	07.92→ 09.95		**4443-OS**				**832-FP**		
1.6 Si (AE101_) 66-136 kW (90-185 PS) 4A-FE	07.92→ 04.97		**4443-OS**				**832-FP**		
1.6 i (AE101) 66-136 kW (90-185 PS) 4A-FE	09.94→ 11.99						**832-FP**		
1.8 GT (AE102_) 78-106 kW (106-144 PS) 7A-FE	11.92→ 05.95		**104-OS**				**832-FP**		
1.8 GTi 4WD (AE103) 78-106 kW (106-144 PS) 7A-FE	11.92→ 04.95		**4443-OS**				**832-FP**		
2.0 D (CE100_) 49-56 kW (67-76 PS) 2C	07.92→ 04.97						**826-FS** **826/3-FS**		
COROLLA Compact (_E11_)									
1.4 (EE111_) 55-74 kW (75-100 PS) 4E-FE	05.97→ 09.99						**832-FP**		

T

© MS Motorservice International GmbH 2021

See disclaimer on page 1

COROLLA Compact (_E11_)									
1.4 (ZZE111_) 71-74 kW (97-101 PS) 4ZZ-FE	10.99→ 01.02		**104-OS**		**4024-AP**		**4299-FP**		
1.6 (AE111_) 66-136 kW (90-185 PS) 4A-FE	05.97→ 02.00		**4443-OS**				**4299-FP**		
1.6 (ZZE112_) 80-81 kW (109-110 PS) 3ZZ-FE	10.99→ 10.01		**4443-OS**				**4299-FP**		
1.6 Aut. (AE111_) 66-136 kW (90-185 PS) 4A-FE	05.97→ 02.00		**4443-OS**				**4299-FP**		
1.9 D (WZE110_) 51 kW (69 PS) 1WZ	02.00→ 01.02		**386-OS**				**454-FX**		
2.0 D (CE110_) 53 kW (72 PS) 2C-E	04.97→ 02.00		**862-OS**				**826-FS** **826/3-FS**		
2.0 D-4D (CDE110) 66-85 kW (90-116 PS) 1CD-FTV	08.00→ 10.01		**862-OS**				**833/3-FS**		**944-AC**
COROLLA Compact (_E9_)									
1.3 48-60 kW (65-82 PS) 2E	05.87→ 04.92				**4329-AR**				
1.3 (EE90) 48-60 kW (65-82 PS) 2E, 2E-E	08.87→ 04.92		**104-OS**		**4329-AR**				
1.6 GTi (AE92, AE93) 85-121 kW (116-165 PS) 4A-GE	08.87→ 10.94						**831-FP**		
1.8 D (CE90) 41-49 kW (56-67 PS) 1C	08.87→ 04.92						**826-FS** **826/3-FS**		
1.8 D (CE90) 41-49 kW (56-67 PS) 1C	08.89→ 04.92						**826-FS** **826/3-FS**		
COROLLA Coupe (AE86)									
1.6 GT 16V (AE86) 85-121 kW (116-165 PS) 4A-GE	08.83→ 07.87						**831-FP**		
COROLLA Estate (_E10_)									
1.3 12V (EE100_) 48-60 kW (65-82 PS) 2E	07.92→ 05.95		**4443-OS**		**4329-AR**		**832-FP**		
1.3 XLI (EE101_) 55-74 kW (75-100 PS) 4E-FE	09.95→ 04.97		**4443-OS**				**832-FP**		
1.3 XLI 16V (EE101_) 55-74 kW (75-100 PS) 4E-FE	07.92→ 09.95		**4443-OS**				**832-FP**		
1.6 66-136 kW (90-185 PS) 4A-FE	05.92→ 04.97						**832-FP**		
1.6 (AE101) 66-136 kW (90-185 PS) 4A-FE	07.92→ 07.95		**4443-OS**				**832-FP**		
1.6 Si (AE101_) 66-136 kW (90-185 PS) 4A-FE	07.92→ 04.97		**4443-OS**				**832-FP**		
1.8 (AE103) 78-106 kW (106-144 PS) 7A-FE	09.92→ 04.97		**4443-OS**				**832-FP**		
1.8 16V 4WD (AE103_) 78-106 kW (106-144 PS) 7A-FE	09.95→ 04.97		**4443-OS**				**832-FP**		
1.8 XL 78-106 kW (106-144 PS) 7A-FE	09.92→ 11.93		**4443-OS**				**832-FP**		
1.8 XL 4WD 78-106 kW (106-144 PS) 7A-FE	09.92→ 11.93		**4443-OS**				**832-FP**		

T

See disclaimer on page 1

© MS Motorservice International GmbH 2021

COROLLA Estate (_E10_)									
2.0 D (CE100_) 49-56 kW (67-76 PS) 2C	07.92→ 04.97						**826-FS** **826/3-FS**		
COROLLA Estate (_E11_)									
1.4 (EE111_) 55-74 kW (75-100 PS) 4E-FE	04.97→ 02.00						**832-FP**		
1.4 16V (ZZE111_) 71-74 kW (97-101 PS) 4ZZ-FE	02.00→ 10.01		**104-OS**		**4024-AP**		**4299-FP**		
1.6 (AE111_) 66-136 kW (90-185 PS) 4A-FE	04.97→ 02.00		**4443-OS**				**4299-FP**		
1.6 16V (ZZE112_) 80-81 kW (109-110 PS) 3ZZ-FE	02.00→ 10.01		**4443-OS**				**4299-FP**		
1.6 Aut. (AE111_) 66-136 kW (90-185 PS) 4A-FE	04.97→ 02.00		**4443-OS**				**4299-FP**		
1.8 4WD (AE115_) 78-106 kW (106-144 PS) 7A-FE	04.97→ 10.01		**4443-OS**				**832-FP**		
1.9 D (WZE110_) 51 kW (69 PS) 1WZ	02.00→ 10.01		**386-OS**				**454-FX**		
2.0 D (CE110_) 53 kW (72 PS) 2C-E	04.97→ 02.00		**862-OS**				**826-FS** **826/3-FS**		
2.0 D-4D (CDE110) 66-85 kW (90-116 PS) 1CD-FTV	04.97→ 10.01		**862-OS**				**833/3-FS**		**944-AC**
2.0 D-4D (CDE110) 66-85 kW (90-116 PS) 1CD-FTV	08.00→ 10.01		**862-OS**				**833/3-FS**		**944-AC**
COROLLA Estate (_E12_)									
1.4 D4-D (NDE120_) 50-66 kW (68-90 PS) 1ND-TV	06.04→ 10.07						**833/3-FS**		**944-AC**
1.4 VVT-i (ZZE120_) 71-74 kW (97-101 PS) 4ZZ-FE	01.02→ 02.07		**104-OS**		**4024-AP**		**4299-FP**		
1.6 VVT-i (ZZE121_) 80-81 kW (109-110 PS) 3ZZ-FE	01.02→ 08.07		**4443-OS**		**4024-AP**				**944-AC**
1.8 (ZZE122) 89-107 kW (121-146 PS) 1ZZ-FE	12.01→ 12.07				**4024-AP**		**832-FP**		**944-AC**
1.8 4WD (ZZE121) 89-107 kW (121-146 PS) 1ZZ-FE	12.01→ 02.07				**4024-AP**				**944-AC**
2.0 D-4D (CDE120_) 66-85 kW (90-116 PS) 1CD-FTV	01.02→ 02.07		**862-OS**				**833/3-FS**		**944-AC**
2.0 D-4D (CDE120_) 66-85 kW (90-116 PS) 1CD-FTV	04.04→ 02.07		**862-OS**				**833/3-FS**		**944-AC**
COROLLA Estate (_E14_)									
1.8 (ZRE142G) 92-108 kW (125-147 PS) 2ZR-FAE	09.06→								**4798-ACC**
1.8 4WD (ZRE144G) 92-108 kW (125-147 PS) 2ZR-FAE	09.06→ 04.12								**4798-ACC**

T

© MS Motorservice International GmbH 2021

See disclaimer on page 1

COROLLA Estate (_E16_)									
1.5 Hybrid (NKE165G) 43-74 kW (58-101 PS) 1NZ-FXE	10.14→				**4732-AP**				
COROLLA Estate (_E21_)									
1.8 Hybrid (ZWE211) 70-132 kW (95-180 PS) 2ZR-FXE	02.19→				**4732-AP**				
COROLLA Estate (_E7_)									
1.3 (KE70) 42-44 kW (57-60 PS) 4K-C	12.79→ 01.82		**104-OS**		**4329-AR**				
1.3 (KE70) 41-48 kW (56-65 PS) 4K	02.82→ 08.87		**104-OS**		**4329-AR**				
1.8 D (TE72LG_) 41-49 kW (56-67 PS) 1C	05.83→ 08.87						**826-FS** **826/3-FS**		
COROLLA FX Compact (E8B)									
1.3 (EE80_) 48-61 kW (65-83 PS) 2E-L	09.85→ 08.87		**104-OS**		**4329-AR**				
1.6 GT 16V (AE82_) 85-96 kW (116-131 PS) 4A-GEL	08.85→ 08.87						**831-FP**		
1.8 D (CE80_) 41-49 kW (56-67 PS) 1C	01.85→ 05.88						**826-FS** **826/3-FS**		
COROLLA Hatchback (_E7_)									
1.3 (KE70) 41-48 kW (56-65 PS) 4K	09.79→ 01.82		**104-OS**		**4329-AR**				
1.3 (KE70) 41-48 kW (56-65 PS) 4K	02.82→ 05.83		**104-OS**		**4329-AR**				
1.6 (TE71) 54-66 kW (73-90 PS) 2T	09.79→ 05.83		**050-OS**						
1.6 (TE71) 54-66 kW (73-90 PS) 2T	09.79→ 05.83		**050-OS**						
1.6 (TE71) 55-63 kW (75-86 PS) 2TB	09.79→ 05.83		**050-OS**						
COROLLA Liftback (_E10_)									
1.3 12V (EE100_) 48-60 kW (65-82 PS) 2E	07.92→ 05.95		**4443-OS**		**4329-AR**		**832-FP**		
1.3 XLI (EE101_) 55-74 kW (75-100 PS) 4E-FE	07.92→ 04.97		**4443-OS**				**832-FP**		
1.6 GLI (AE101_) 66-136 kW (90-185 PS) 4A-FE	07.92→ 04.97		**4443-OS**				**832-FP**		
1.8 GT (AE102_) 78-106 kW (106-144 PS) 7A-FE	11.92→ 05.95		**104-OS**				**832-FP**		
2.0 D (CE100_) 49-56 kW (67-76 PS) 2C	07.92→ 04.97						**826-FS** **826/3-FS**		
COROLLA Liftback (_E11_)									
1.4 (EE111_) 55-74 kW (75-100 PS) 4E-FE	05.97→ 09.99						**832-FP**		
1.4 (ZZE111_) 71-74 kW (97-101 PS) 4ZZ-FE	10.99→ 01.02		**104-OS**		**4024-AP**		**4299-FP**		
1.6 (AE111_) 66-136 kW (90-185 PS) 4A-FE	05.97→ 02.00		**4443-OS**				**4299-FP**		
1.6 (ZZE112_) 80-81 kW (109-110 PS) 3ZZ-FE	02.00→ 01.02		**4443-OS**				**4299-FP**		

T

See disclaimer on page 1

© MS Motorservice International GmbH 2021

COROLLA Liftback (_E11_)									
1.6 Aut. (AE111_) 66-136 kW (90-185 PS) 4A-FE	05.97→ 02.00		**4443-OS**				**4299-FP**		
1.9 D (WZE110_) 51 kW (69 PS) 1WZ	02.00→ 01.02		**386-OS**				**454-FX**		
2.0 D (CE110) 53 kW (72 PS) 2C-E	04.97→ 02.00		**862-OS**				**826-FS** **826/3-FS**		
COROLLA Liftback (_E8_)									
1.3 (AE80) 51-55 kW (69-75 PS) 2A-L	06.83→ 09.84				**4329-AR**				
1.3 (EE80) 48-61 kW (65-83 PS) 2E-L, 2E-LC	01.85→ 08.87				**4329-AR**				
1.8 D (CE80) 47 kW (64 PS) 1C-L	06.83→ 08.87		**050-OS**				**826-FS** **826/3-FS**		
1.8 D (CE80_) 41-49 kW (56-67 PS) 1C	06.83→ 05.88						**826-FS** **826/3-FS**		
COROLLA Liftback (_E9_)									
1.3 (EE90) 48-60 kW (65-82 PS) 2E	07.87→ 04.92				**4329-AR**				
1.3 i (EE90) 48-60 kW (65-82 PS) 2E, 2E-E	08.87→ 04.92		**4443-OS**		**4329-AR**				
1.8 D (CE90) 41-49 kW (56-67 PS) 1C	08.87→ 04.92						**826-FS** **826/3-FS**		
1.8 D (CE90) 41-49 kW (56-67 PS) 1C	08.89→ 04.92						**826-FS** **826/3-FS**		
COROLLA RUMION (_E15_)									
1.8 (ZRE152) 92-108 kW (125-147 PS) 2ZR-FAE	09.07→								**4798-ACC**
1.8 (ZRE152) 92-108 kW (125-147 PS) 2ZR-FAE	01.13→								**4798-ACC**
1.8 4WD (ZRE154) 92-108 kW (125-147 PS) 2ZR-FAE	09.07→								**4798-ACC**
COROLLA Saloon (_E12_)									
1.3 (NZE120_, ZZE120_) 57-66 kW (78-90 PS) 2NZ-FE	08.00→ 05.04				**4024-AP**				
1.4 D-4D (NDE120_) 50-66 kW (68-90 PS) 1ND-TV	06.04→ 10.06						**833/3-FS**		**944-AC**
1.4 VVT-i (ZZE120_) 71-74 kW (97-101 PS) 4ZZ-FE	10.01→ 10.06		**104-OS**	01.02→	**4024-AP**		**4299-FP**		
1.5 (NZE121) 68-110 kW (92-150 PS) 1NZ-FE	11.01→ 07.07				**4024-AP**				
1.5 (NZE141) 68-110 kW (92-150 PS) 1NZ-FE	06.07→ 07.07								**4798-ACC**
1.6 VVT-i (ZZE121_) 80-81 kW (109-110 PS) 3ZZ-FE	10.01→ 03.08		**4443-OS**		**4024-AP**				**944-AC**
1.8 (ZZE122) 89-107 kW (121-146 PS) 1ZZ-FE	03.01→ 07.05				**4024-AP**				**944-AC**
1.8 (ZZE122) 89-107 kW (121-146 PS) 1ZZ-FE	11.01→ 10.06				**4024-AP**		**832-FP**		**944-AC**

T

© MS Motorservice International GmbH 2021

See disclaimer on page 1

COROLLA Saloon (_E12_)									
1.8 (ZZE122) 89-107 kW (121-146 PS) 1ZZ-FE	05.02→ 05.04				**4024-AP**				**944-AC**
1.8 (ZZE131) 122-165 kW (166-224 PS) 2ZZ-GE	09.04→ 12.06				**4024-AP**				
2.0 D-4D (CDE120_) 66-85 kW (90-116 PS) 1CD-FTV	01.02→ 12.06		**862-OS**				**833/3-FS**		**944-AC**
2.0 D-4D (CDE120_) 66-85 kW (90-116 PS) 1CD-FTV	06.04→ 07.07		**862-OS**				**833/3-FS**		**944-AC**
COROLLA Saloon (_E15_)									
1.3 VVT-i (NZE140) 57-66 kW (78-90 PS) 2NZ-FE	03.08→ 12.12								**4798-ACC**
1.33 (NRE150) 62-74 kW (84-101 PS) 1NR-FE	12.08→ 07.14				**4156-AP**				
1.5 (NZE141) 68-110 kW (92-150 PS) 1NZ-FE	06.07→ 05.12								**4798-ACC**
1.5 4WD (NZE144) 68-110 kW (92-150 PS) 1NZ-FE	08.07→ 05.12								**4798-ACC**
1.6 (ZRE151) 81-132 kW (110-180 PS) 1ZR-FAE, 1ZR-FE	11.06→ 11.13		**4443-OS**		**4156-AP**				**4798-ACC**
1.6 Dual VVTi (ZRE141, ZRE151) 89-100 kW (121-136 PS) 1ZR-FE	01.07→ 07.14		**4443-OS**		**4156-AP**				**4798-ACC**
1.6 VVTi (ZRE141_, ZRE151_) 89-100 kW (121-136 PS) 1ZR-FE	07.10→ 05.14								**4798-ACC**
1.8 (ZRE142) 92-111 kW (125-151 PS) 2ZR-FAE, 2ZR-FE	08.08→ 04.12								**4798-ACC**
1.8 (ZRE142) 92-108 kW (125-147 PS) 2ZR-FAE	08.10→ 05.12								**4798-ACC**
1.8 (ZRE142) 92-111 kW (125-151 PS) 2ZR-FE	08.10→ 11.13								**4798-ACC**
1.8 (ZRE142, ZRE152) 92-111 kW (125-151 PS) 2ZR-FE	10.06→ 07.14								**4798-ACC**
1.8 4WD (ZRE144) 92-111 kW (125-151 PS) 2ZR-FAE, 2ZR-FE	08.07→ 05.12								**4798-ACC**
1.8 VVT-i Flexfuel (ZRE142) 102-106 kW (139-144 PS) 2ZR-FBE	01.13→ 12.18								**4798-ACC**
1.8 VVTi (ZRE142) 92-111 kW (125-151 PS) 2ZR-FE	01.08→ 07.14								**4798-ACC**
1.8 VVTi (ZRE142) 92-111 kW (125-151 PS) 2ZR-FBE, 2ZR-FE	08.10→ 06.13								**4798-ACC**
2.0 (ZRE143) 102-116 kW (139-158 PS) 3ZR-FE	07.10→ 06.13								**4798-ACC**
2.0 D-4D (ADE150) 91-93 kW (124-126 PS) 1AD-FTV	11.06→ 07.14								**4798-ACC**
2.0 VVTi (ZRE143) 102-116 kW (139-158 PS) 3ZR-FE	08.10→ 11.13								**4798-ACC**
2.0 VVTi Flexfuel (ZRE143) 102-116 kW (139-158 PS) 3ZR-FBE, 3ZR-FE	04.10→ 12.14								**4798-ACC**

See disclaimer on page 1

© MS Motorservice International GmbH 2021

COROLLA Saloon (_E15_)									
2.2 D-4D (AUR10) 100-130 kW (136-177 PS) 2AD-FHV	11.06→ 12.12	mit Zubehör/ with accessories	**4272-OX** **4462-OX**						**4798-ACC**
COROLLA Saloon (_E18_, ZRE1_)									
1.3 (NRE180_) 62-74 kW (84-101 PS) 1NR-FE	06.13→ 12.18		**4756-OX**						**4798-ACC**
1.4 D-4D (NDE180) 50-66 kW (68-90 PS) 1ND-TV	01.17→ 12.18								**4798-ACC**
1.4 D-4D (NDE180_, NDE170_) 50-66 kW (68-90 PS) 1ND-TV	06.13→ 12.18								**4798-ACC**
1.6 (ZRE181_) 81-132 kW (110-180 PS) 1ZR-FAE	06.13→ 12.18		**4756-OX**						**4798-ACC**
1.8 VVTi (ZRE172, ZRE182) 92-111 kW (125-151 PS) 2ZR-FE	06.13→ 08.19		**4756-OX**						
1.8 VVTi (ZRE172, ZRE182) 102-106 kW (139-144 PS) 2ZR-FBE	06.13→ 08.19		**4756-OX**						**4798-ACC**
2.0 VVT-i (ZRE173_) 102-116 kW (139-158 PS) 3ZR-FE	10.13→ 12.18								**4798-ACC**
COROLLA Saloon (_E21_)									
1.8 VVTi Hybrid (ZWE211, MZEA12) 70-132 kW (95-180 PS) 2ZR-FXE	01.19→				**4732-AP**				
COROLLA Station Wagon (_E9_)									
1.3 (EE90) 48-60 kW (65-82 PS) 2E	06.89→ 12.89		**104-OS**		**4329-AR**				
1.8 D (CE90) 41-49 kW (56-67 PS) 1C	12.87→ 06.92						**826-FS** **826/3-FS**		
1.8 D (CE90) 41-49 kW (56-67 PS) 1C	08.89→ 06.92						**826-FS** **826/3-FS**		
COROLLA VIII									
1.3 55-74 kW (75-100 PS) 4E-FE	04.97→ 02.00		**4443-OS**		**4329-AR**				
COROLLA Verso (ZER_, ZZE12_, R1_)									
1.6 (ZNR10_) 80-81 kW (109-110 PS) 3ZZ-FE	04.04→ 03.09		**104-OS**		**4024-AP**				**4244-AC**
1.8 (ZNR11_) 89-107 kW (121-146 PS) 1ZZ-FE	04.04→ 03.09		**104-OS**		**4024-AP**				**4244-AC**
2.0 D-4D (CUR10_) 66-85 kW (90-116 PS) 1CD-FTV	04.04→ 03.09		**862-OS**				**833/3-FS**		**4244-AC**
2.2 D-4D (AUR10_) 100-130 kW (136-177 PS) 2AD-FHV	10.05→ 03.09	mit Zubehör/ with accessories	**4272-OX** **4462-OX**				**833/3-FS**		**4239-AC**
2.2 D-4D (AUR10_) 98-110 kW (133-150 PS) 2AD-FTV	10.05→ 03.09	mit Zubehör/ with accessories	**4272-OX** **4462-OX**				**833/3-FS**		**944-AC**

T

© MS Motorservice International GmbH 2021

See disclaimer on page 1

COROLLA Verso (_E12_)									
1.6 VVT-i (ZZE121_) 80-81 kW (109-110 PS) 3ZZ-FE	08.01→ 05.04		**104-OS**		**4024-AP**			03.04→	**4244-AC**
1.8 VVT-i (ZZE122_) 89-107 kW (121-146 PS) 1ZZ-FE	12.01→ 05.04		**104-OS**		**4024-AP**				**4244-AC**
1.8 VVTi 4WD (ZZE126_, ZZE124) 89-107 kW (121-146 PS) 1ZZ-FE	10.01→ 05.07		**104-OS**		**4024-AP**				**4244-AC**
2.0 D-4D (CDE120_) 66-85 kW (90-116 PS) 1CD-FTV	01.02→ 05.04		**862-OS**			→01.04	**833/3-FS**		**4244-AC**
CORONA Saloon (_T19_)									
1.6 (AT190) 66-136 kW (90-185 PS) 4A-FE	02.92→ 09.97				**815-AP**				
CRESSIDA Saloon (_X3_)									
2.8 (MX62_) 87-107 kW (118-146 PS) 5M-E	09.80→ 07.82		**820-OS** **820/3-OS**						
CRESSIDA Saloon (_X6_)									
2.0 (RX60) 66-77 kW (90-105 PS) 21R, 21R-C	09.80→ 04.85		**820-OS** **820/3-OS**						
2.0 GLI (GX61_) 77-80 kW (105-109 PS) 1G-E	08.82→ 06.85		**820-OS** **820/3-OS**						
2.2 D (LX60) 46-53 kW (63-72 PS) L	09.80→ 04.85		**052-OS** **052/3-OS** **820-OS** **820/3-OS**						
2.8 (MX62) 87-107 kW (118-146 PS) 5M-E	02.81→ 10.85		**820-OS** **820/3-OS**						
CRESSIDA Station Wagon (_X6_)									
2.0 (RX60_) 77 kW (105 PS) 21R	02.81→ 03.85		**820-OS** **820/3-OS**						
2.2 D (LX60_) 46-53 kW (63-72 PS) L	09.80→ 04.85		**052-OS** **052/3-OS** **820-OS** **820/3-OS**						
2.8 i (MX62) 87-107 kW (118-146 PS) 5M-E	02.81→ 10.85		**820-OS** **820/3-OS**						
CROWN (_S1_)									
2.0 (RS110) 43-79 kW (58-107 PS) 5R	09.79→ 06.81		**820-OS** **820/3-OS**						
2.2 D (LS110_) 46-53 kW (63-72 PS) L	04.80→ 07.83		**052-OS** **052/3-OS** **820-OS** **820/3-OS**						
2.8 SI (MS112) 81-107 kW (110-146 PS) 5M, 5M-E	04.80→ 07.83		**820-OS** **820/3-OS**						
2.8 i (MS123) 87-107 kW (118-146 PS) 5M-E	08.83→ 08.85		**820-OS** **820/3-OS**						

T

See disclaimer on page 1

© MS Motorservice International GmbH 2021

CROWN (_S1_)									
2.8 i (MS123) 103-125 kW (140-170 PS) 5M-GE	09.85→ 07.87		**820-OS** **820/3-OS**						
2.8 i Super Saloon (MS123) 103-125 kW (140-170 PS) 5M-GE	02.84→ 03.85		**820-OS** **820/3-OS**						
CROWN (_S20_)									
2.5 V6 (GRS200) 145-158 kW (197-215 PS) 4GR-FSE	02.08→ 11.12	mit Zubehör/ with accessories	**4272-OX** **4462-OX**						
2.5 V6 4WD (GRS201) 145-158 kW (197-215 PS) 4GR-FSE	02.08→ 11.12	mit Zubehör/ with accessories	**4272-OX** **4462-OX**						
3.0 (GRS202) 183-188 kW (249-256 PS) 3GR-FSE	02.08→ 11.12	mit Zubehör/ with accessories	**4272-OX** **4462-OX**						
3.0 (GRS202) 167-170 kW (227-231 PS) 3GR-FE	02.08→ 11.12	mit Zubehör/ with accessories	**4272-OX** **4462-OX**						
3.5 Hybrid (GWS204) 188-235 kW (256-320 PS) 2GR-FSE	02.08→ 11.12	mit Zubehör/ with accessories	**4272-OX** **4462-OX**						
CROWN Estate									
2.8 (MS122) 103-125 kW (140-170 PS) 5M-GE	08.83→ 08.85		**820-OS** **820/3-OS**						
CROWN Station Wagon (_S1_)									
2.8 (MS1K) 81-107 kW (110-146 PS) 5M, 5M-E	09.80→ 09.83		**820-OS** **820/3-OS**						
FORTUNER (_N5_, _N6_)									
2.5 D-4D 4WD (KUN50) 65-108 kW (88-147 PS) 2KD-FTV	01.09→ 05.15		**820-OS** **820/3-OS**						
2.5 D-4D 4WD (RZN215, KUN50) 65-108 kW (88-147 PS) 2KD-FTV	07.11→ 05.15		**820-OS** **820/3-OS**						
2.7 (TGN61_) 106-122 kW (144-166 PS) 2TR-FE	06.04→ 05.15		**820-OS** **820/3-OS**					07.11→	**4798-ACC**
2.7 (TGN61_) 106-122 kW (144-166 PS) 2TR-FE	03.09→ 05.15		**820-OS** **820/3-OS**					07.11→	**4798-ACC**
2.7 4WD (TGN51_) 106-122 kW (144-166 PS) 2TR-FE	06.04→ 05.15		**820-OS** **820/3-OS**					07.11→	**4798-ACC**
2.7 4WD (TGN51_) 106-122 kW (144-166 PS) 2TR-FE	08.08→ 03.15		**820-OS** **820/3-OS**					07.11→	**4798-ACC**
3.0 D (KUN51_) 75-150 kW (102-204 PS) 1KD-FTV	01.05→ 05.15		**820-OS** **820/3-OS**					07.11→	**4798-ACC**
3.0 D (KUN61) 75-150 kW (102-204 PS) 1KD-FTV	08.09→ 05.15		**820-OS** **820/3-OS**					07.11→	**4798-ACC**

T

© MS Motorservice International GmbH 2021

See disclaimer on page 1

FORTUNER (_N5_, _N6_)									
3.0 D (KUN61) 75-150 kW (102-204 PS) 1KD-FTV	08.09→ 05.15		**820-OS** **820/3-OS**					07.11→	**4798-ACC**
3.0 D 4WD (KUN51) 75-150 kW (102-204 PS) 1KD-FTV	06.04→ 05.15		**820-OS** **820/3-OS**					07.11→	**4798-ACC**
3.0 D 4WD (KUN51) 75-150 kW (102-204 PS) 1KD-FTV	08.09→ 05.15		**820-OS** **820/3-OS**					07.11→	**4798-ACC**
3.0 D 4WD (KUN51_) 75-150 kW (102-204 PS) 1KD-FTV	08.09→ 05.15		**820-OS** **820/3-OS**					07.11→	**4798-ACC**
4.0 (GGN50_, GGN60_) 170-207 kW (231-282 PS) 1GR-FE	07.05→ 05.15		**820-OS** **820/3-OS**						
4.0 4WD (GGN60) 170-207 kW (231-282 PS) 1GR-FE	01.05→ 05.15		**820-OS** **820/3-OS**						
GT 86 Coupe (ZN6_)									
2.0 (ZN6AC_, ZN6BC_) 147-153 kW (200-208 PS) 4U-GSE, FA20, FA20D	03.12→				**4024-AP**				
2.0 (ZN6EY_) 147-153 kW (200-208 PS) 4U-GSE, FA20D	08.16→				**4024-AP**				
HARRIER (_U1_)									
3.0 (MCU10) 135-164 kW (184-223 PS) 1MZ-FE	03.98→ 01.03		**820-OS** **820/3-OS**						
3.0 4WD (MCU15) 135-164 kW (184-223 PS) 1MZ-FE	03.98→ 01.03		**820-OS** **820/3-OS**						
HARRIER (_U3_)									
3.0 (MCU30) 135-164 kW (184-223 PS) 1MZ-FE	08.03→ 01.06		**820-OS** **820/3-OS**						
3.0 4WD (MCU36W, MCU35) 135-164 kW (184-223 PS) 1MZ-FE	08.03→ 01.06		**820-OS** **820/3-OS**						
HIGHLANDER									
2.4i 16V 105-127 kW (143-173 PS) 2AZ-FE	01.01→ 03				**4655-AP**				
3.0i 24V 135-164 kW (184-223 PS) 1MZ-FE	01.01→ 12.03				**4655-AP**				
3.3i 24V 155-200 kW (211-272 PS) 3MZ-FE	01.03→ 11.07				**4655-AP**				
3.5i 24V 150-241 kW (204-328 PS) 2GR-FE	12.07→								**4798-ACC**
HIGHLANDER / KLUGER (_U2_)									
2.4 (ACU20_) 105-127 kW (143-173 PS) 2AZ-FE	06.00→ 05.07				**4655-AP**				
2.4 (ACU20_) 105-127 kW (143-173 PS) 2AZ-FE	06.00→ 05.07				**4655-AP**				
2.4 4WD (ACU25_) 105-127 kW (143-173 PS) 2AZ-FE	06.00→ 09.03				**4655-AP**				
3.0 (MCU20_, ACU20_) 135-164 kW (184-223 PS) 1MZ-FE	11.00→ 12.03				**4655-AP**				

T

See disclaimer on page 1

© MS Motorservice International GmbH 2021

HIGHLANDER / KLUGER (_U2_)									
3.0 4WD (MCU25_) 135-164 kW (184-223 PS) 1MZ-FE	11.00→ 07.03				**4655-AP**				
HIGHLANDER / KLUGER (_U4_)									
3.5 (GSU40_) 150-241 kW (204-328 PS) 2GR-FE	05.07→ 02.14				**4655-AP**				
3.5 4WD (GSU45_) 150-241 kW (204-328 PS) 2GR-FE	06.07→ 02.14				**4655-AP**			08.12→	**4798-ACC**
HIGHLANDER / KLUGER (_U5_)									
2.7 (ASU50) 103-140 kW (140-190 PS) 1AR-FE	09.16→								**4798-ACC**
2.7 AWD (ASU50) 103-140 kW (140-190 PS) 1AR-FE	09.16→								**4798-ACC**
3.5 (GSU50) 183-228 kW (249-310 PS) 2GR-FKS	09.16→								**4798-ACC**
3.5 (GSU50R) 183-228 kW (249-310 PS) 2GR-FKS	11.16→								**4798-ACC**
3.5 AWD (GSU55R) 150-241 kW (204-328 PS) 2GR-FE	03.14→ 10.16								**4798-ACC**
3.5 AWD (GSU55R) 183-228 kW (249-310 PS) 2GR-FKS	11.16→								**4798-ACC**
3.5 AWD (GSU55_) 150-241 kW (204-328 PS) 2GR-FE	12.13→								**4798-ACC**
3.5 AWD (GSU55_) 150-241 kW (204-328 PS) 2GR-FE	09.14→								**4798-ACC**
HILUX II SUV (LN_, KZN1_, VZN1_)									
3.0 4WD (VZN130) 105-112 kW (143-152 PS) 3VZ-E	08.89→ 11.95		**820-OS** **820/3-OS**						
HILUX III SUV (_N1_, _N2_)									
2.5 D-4D (KDN150, KDN155, KDN190) 65-108 kW (88-147 PS) 2KD-FTV	08.01→ 08.05		**820-OS** **820/3-OS**						
2.5 D-4D 4WD (KDN165) 65-108 kW (88-147 PS) 2KD-FTV	08.01→ 08.05		**820-OS** **820/3-OS**						
2.7 (RZN169) 92-112 kW (125-152 PS) 3RZ-FE	08.01→ 07.04								**4798-ACC**
3.4 4WD (VZN185) 124-142 kW (169-193 PS) 5VZ-FE	11.95→ 07.00		**820-OS** **820/3-OS**						
3.4 4WD (VZN185) 124-142 kW (169-193 PS) 5VZ-FE	11.95→ 12.02		**820-OS** **820/3-OS**						
3.4 4WD (VZN185) 124-142 kW (169-193 PS) 5VZ-FE	11.95→ 10.02		**820-OS** **820/3-OS**						
HILUX IV Pickup (_N5_, _N6_)									
2.4 D 4WD (LN65) 53-66 kW (72-90 PS) 2L	08.83→ 07.88						**4335-FS** **826-FS**		

T

© MS Motorservice International GmbH 2021

See disclaimer on page 1

HILUX V Pickup (_N_, KZN1_, VZN1_)									
2.8 D (LN107) 58-66 kW (79-90 PS) 3L	01.95→ 12.98		**820-OS** **820/3-OS**						
2.8 D (LN8_) 58-66 kW (79-90 PS) 3L	09.91→ 08.97		**820-OS** **820/3-OS**						
2.8 D 4WD (LN100) 58-66 kW (79-90 PS) 3L	01.95→ 08.98		**820-OS** **820/3-OS**						
2.8 D 4WD (LN10_, LN11_, LN166, LN106) 58-66 kW (79-90 PS) 3L	10.88→ 12.97		**820-OS** **820/3-OS**						
3.0 4WD (RN37_, RN42_, VZN130) 105-112 kW (143-152 PS) 3VZ-E	09.88→ 08.97		**820-OS** **820/3-OS**						
HILUX VI Pickup (_N1_)									
2.5 D-4D (KDN145, KDN150) 65-108 kW (88-147 PS) 2KD-FTV	11.01→ 07.05		**820-OS** **820/3-OS**						
2.5 D-4D (KDN150, KDN155, KDN190) 65-108 kW (88-147 PS) 2KD-FTV	08.01→ 08.05		**820-OS** **820/3-OS**						
2.5 D-4D 4WD (KDN165, KDN170, KDN190) 65-108 kW (88-147 PS) 2KD-FTV	11.01→ 07.05		**820-OS** **820/3-OS**						
2.8 D 4WD (LN107) 58-66 kW (79-90 PS) 3L	08.94→ 12.97		**820-OS** **820/3-OS**						
HILUX VII Pickup (_N1_, _N2_, _N3_)									
2.5 D-4D (KUN15, KUN35) 65-108 kW (88-147 PS) 2KD-FTV	01.10→ 05.15							07.11→	**4798-ACC**
2.5 D-4D (KUN15_) 65-108 kW (88-147 PS) 2KD-FTV	05.11→ 05.15								**4798-ACC**
2.5 D-4D (KUN15_, KDN1_) 65-108 kW (88-147 PS) 2KD-FTV	08.05→ 10.06								**4798-ACC**
2.5 D-4D (KUN15_, KUN10) 65-108 kW (88-147 PS) 2KD-FTV	03.05→ 05.15			08.05→	**4471-AR**		**826-FS** **826/3-FS**	07.11→	**4798-ACC**
2.7 (TGN16) 106-122 kW (144-166 PS) 2TR-FE	08.05→ 05.15								**4798-ACC**
2.7 4WD (TGN26) 106-122 kW (144-166 PS) 2TR-FE	08.05→ 05.15								**4798-ACC**
3.0 D (KUN16) 75-150 kW (102-204 PS) 1KD-FTV	08.06→ 05.15							07.11→	**4798-ACC**
3.0 D (KUN16_, KUN36_, KUN16) 75-150 kW (102-204 PS) 1KD-FTV	08.05→ 05.15							07.11→	**4798-ACC**
3.0 D 4WD (KUN26) 75-150 kW (102-204 PS) 1KD-FTV	03.05→ 05.15							07.11→	**4798-ACC**
3.0 D-4D 4WD (KUN26) 75-150 kW (102-204 PS) 1KD-FTV	08.05→ 09.15							07.11→	**4798-ACC**
3.0 D-4D 4WD (KUN26) 75-150 kW (102-204 PS) 1KD-FTV	08.05→ 05.15							07.11→	**4798-ACC**

T

See disclaimer on page 1

© MS Motorservice International GmbH 2021

HILUX VII Pickup (_N1_, _N2_, N3)									
3.0 D-4D 4WD (KUN26) 75-150 kW (102-204 PS) 1KD-FTV	05.08→ 12.12							07.11→	**4798-ACC**
3.0 Tdi (KUN16) 75-150 kW (102-204 PS) 1KD-FTV	06.13→ 05.15							07.2011→	**4798-ACC**
3.0 Tdi 4x4 (KUN26) 75-150 kW (102-204 PS) 1KD-FTV	06.13→ 05.15								**4798-ACC**
4.0 (GGN15) 170-207 kW (231-282 PS) 1GR-FE	08.05→							07.11→	**4798-ACC**
4.0 4WD (GGN25) 170-207 kW (231-282 PS) 1GR-FE	08.05→							07.11→	**4798-ACC**
IQ (_J1_)									
1.0 (KGJ10_) 48-53 kW (65-72 PS) 1KR-FE	01.09→ 12.15		**4443-OS**						
1.33 (NGJ10_) 62-74 kW (84-101 PS) 1NR-FE	01.09→ 12.15		**4756-OX**		**4156-AP**				
ISIS (_M1_)									
1.8 VVTi (ZGM10W, ZGE25) 92-108 kW (125-147 PS) 2ZR-FAE	04.07→ 08.14				**4024-AP**				
1.8 VVTi (ZNM10W) 89-107 kW (121-146 PS) 1ZZ-FE	07.04→ 08.14				**4024-AP**				
1.8 VVTi 4WD (ZGM15G) 92-108 kW (125-147 PS) 2ZR-FAE	04.07→ 08.14				**4024-AP**				
LAND CRUISER (_J4_, _J5_)									
3.0 D 4WD (BJ42_, FJ4_, FJ5_, BJ40RV) 59-63 kW (80-86 PS) B	03.69→ 10.84								**947-ACC**
3.4 D (BJ42_V, BJ45_V, BJ46_, BJ42RV) 66-72 kW (90-98 PS) 3B	08.80→ 10.84		**052-OS** **052/3-OS**						
3.8 D 4WD 63 kW (86 PS) OM314	01.74→ 12.90				**034-AR**				
4.0 D (HJ47_V) 72-77 kW (98-105 PS) 2H	08.80→ 10.84						**4335-FS**		
4.2 (FJ40, FJ43, FJ45, FJ55) 88-103 kW (120-140 PS) 2F	01.75→ 04.86		**052-OS** **052/3-OS**						
LAND CRUISER (_J6_)									
3.4 Diesel (BJ60, HJ60, BJ61) 66-72 kW (90-98 PS) 3B	10.81→ 08.87		**052-OS** **052/3-OS**						
4.0 D (HJ60_) 72-77 kW (98-105 PS) 2H	10.81→ 01.88						**4335-FS**		
4.0 Diesel (HJ60) 72-77 kW (98-105 PS) 2H	01.82→ 12.85						**4335-FS**		
4.0 Diesel (HJ60) 72-77 kW (98-105 PS) 2H	10.82→ 12.89						**4335-FS**		
4.0 Turbo-D (HJ61_V, HJ61) 100 kW (136 PS) 12HT	10.85→ 12.89						**4335-FS**		

T

© MS Motorservice International GmbH 2021

See disclaimer on page 1

LAND CRUISER (_J6_)									
4.2 (FJ60_V, FJ55_) 88-103 kW (120-140 PS) 2F	10.81→ 01.88		**052-OS** **052/3-OS**						
LAND CRUISER (_J7_)									
2.4 (RJ70_, RJ73_) 72-87 kW (98-118 PS) 22R	11.84→ 05.93		**052-OS** **052/3-OS**						
2.4 (RJ70_, RJ73_, RJ70RV) 72-87 kW (98-118 PS) 22R	11.84→ 05.93		**052-OS** **052/3-OS**						
2.4 (RJ70_V, RJ73_V) 84-87 kW (114-118 PS) 22RE	12.88→ 12.96		**052-OS** **052/3-OS**						
2.4 D (LJ70_) 53-66 kW (72-90 PS) 2L	11.84→ 10.85		**052-OS** **052/3-OS**				**826-FS** **826/3-FS**		
2.4 TD (LJ70) 63-92 kW (85-125 PS) 2L-T	01.90→ 05.93		**052-OS** **052/3-OS**				**826-FS** **826/3-FS**		
2.4 TD (LJ70_, LJ73_, LJ70RV) 63-92 kW (85-125 PS) 2L-T	10.85→ 05.90		**052-OS** **052/3-OS**				**826-FS** **826/3-FS**		
3.0 TD (KZJ70_, KZJ73_, KZJ77_, KZJ78) 85-108 kW (116-147 PS) 1KZ-T, 1KZ-TE	05.93→ 05.96		**861/3-OS**				**826-FS** **826/3-FS**		
3.4 D (BJ70_V, BJ73_, BJ75) 66-72 kW (90-98 PS) 3B	11.84→ 12.96		**052-OS** **052/3-OS**						
3.4 TD (BJ71_V, BJ74) 91 kW (124 PS) 13BT	10.85→ 08.86						**4335-FS**		
4.0 D 4x4 (HJ75RV) 72-77 kW (98-105 PS) 2H	11.84→ 01.90						**4335-FS**		
4.2 D (HZJ76, HZJ78, HZJ70, HZJ73, HZJ75, HZJ79, HZJ77,... 59-123 kW (80-167 PS) 1H-Z	01.90→		**861/3-OS**				**826-FS** **826/3-FS**		
LAND CRUISER 100 (_J1_)									
4.7 (UZJ100) 170-232 kW (233-315 PS) 2UZ-FE	02.02→ 08.07		**820-OS** **820/3-OS**						
4.7 (UZJ100_) 170-232 kW (233-315 PS) 2UZ-FE	01.98→ 08.07		**820-OS** **820/3-OS**						
4.7 4WD (UZJ100_, UZJ100) 170-232 kW (233-315 PS) 2UZ-FE	01.98→ 08.07		**820-OS** **820/3-OS**						
LAND CRUISER 200 (_J2_)									
4.0 (GRJ200) 170-207 kW (231-282 PS) 1GR-FE	01.12→								**4798-ACC**
4.0 (GRJ200_) 170-207 kW (231-282 PS) 1GR-FE	01.10→								**4798-ACC**
4.5 D V8 (VDJ200) 151-210 kW (205-286 PS) 1VD-FTV	01.08→							08.12→	**4798-ACC**
4.5 D4-D (VDJ200) 151-210 kW (205-286 PS) 1VD-FTV	08.07→							08.12→	**4798-ACC**
4.5 D4-D (VDJ200) 151-210 kW (205-286 PS) 1VD-FTV	09.07→							08.12→	**4798-ACC**

T

See disclaimer on page 1

© MS Motorservice International GmbH 2021

LAND CRUISER 200 (_J2_)									
4.5 D4-D (VDJ200) 151-210 kW (205-286 PS) 1VD-FTV	01.12→								**4798-ACC**
4.5 D4-D (VDJ200) 151-210 kW (205-286 PS) 1VD-FTV	01.12→								**4798-ACC**
4.5 D4-D (VDJ200_) 151-210 kW (205-286 PS) 1VD-FTV	08.15→								**4798-ACC**
4.6 V8 (URJ202) 224-259 kW (305-352 PS) 1UR-FE	09.10→							08.12→	**4798-ACC**
4.6 V8 (URJ202_) 224-259 kW (305-352 PS) 1UR-FE	01.12→							08.12→	**4798-ACC**
4.6 V8 (_URJ202W_) 224-259 kW (305-352 PS) 1UR-FE	01.12→								**4798-ACC**
4.7 V8 (UZJ200) 170-232 kW (233-315 PS) 2UZ-FE	01.08→								**4798-ACC**
5.7 V8 (URJ200) 266-285 kW (362-388 PS) 3UR-FE	08.08→							08.12→	**4798-ACC**
5.7 V8 (URJ200_) 266-285 kW (362-388 PS) 3UR-FE	08.07→								**4798-ACC**
5.7 V8 (URJ200_) 266-285 kW (362-388 PS) 3UR-FE	09.11→ 07.15								**4798-ACC**
5.7 V8 (URJ200_) 266-285 kW (362-388 PS) 3UR-FE	08.15→								**4798-ACC**
LAND CRUISER 80 (_J8_)									
4.2 D (HZJ80, HZJ81) 59-123 kW (80-167 PS) 1H-Z	01.90→ 12.97		**861/3-OS**				**826-FS** **826/3-FS**		
4.2 TD (HDJ80) 115-123 kW (156-167 PS) 1HD-T	08.92→ 12.97		**861/3-OS**				**826-FS** **826/3-FS**		
4.2 TD (HDJ80, HDJ81) 115-123 kW (156-167 PS) 1HD-T	01.90→ 12.97		**861/3-OS**				**826-FS** **826/3-FS**		
4.5 24V (FZJ80_) 151-215 kW (205-292 PS) 1FZ-FE	08.92→ 12.97		**052-OS** **052/3-OS**						
LAND CRUISER 90 (_J9_)									
2.7 (RZJ95, RZJ90) 92-112 kW (125-152 PS) 3RZ-FE	06.95→ 08.02		**820-OS** **820/3-OS**						
3.0 D-4D 4WD (KDJ90_, KDJ95_) 75-150 kW (102-204 PS) 1KD-FTV	08.00→ 08.02		**861/3-OS**				**826-FS** **826/3-FS**		**4798-ACC** **945-AC**
3.0 TD (KZJ90, KZJ95) 85-108 kW (116-147 PS) 1KZ-TE	04.95→ 07.00		**861/3-OS**				**826-FS** **826/3-FS**		
3.0 TD (KZJ90_, KZJ95_) 85-108 kW (116-147 PS) 1KZ-TE	04.96→ 12.02		**861/3-OS**				**826-FS** **826/3-FS**		
4.2 D 59-123 kW (80-167 PS) 1H-Z	08.99→ 08.01								**4798-ACC**

T

© MS Motorservice International GmbH 2021

See disclaimer on page 1

LAND CRUISER Hardtop (_J7_)									
2.4 TD (LJ70_) 63-92 kW (85-125 PS) 2L-T	07.90→ 05.96		**861/3-OS**						
3.0 TD (KZJ70_) 87-92 kW (118-125 PS) 1KZ-T	05.93→ 05.96		**861/3-OS**				**826-FS** **826/3-FS**		
4.2 D (HZJ7_) 59-123 kW (80-167 PS) 1H-Z	01.90→ 08.01		**861/3-OS**				**826-FS** **826/3-FS**		
LAND CRUISER PRADO (_J12_)									
2.7 (TRJ120) 106-122 kW (144-166 PS) 2TR-FE	11.03→ 02.10		**820-OS** **820/3-OS**						
2.7 (TRJ125, RZJ120) 92-122 kW (125-166 PS) 2TR-FE, 3RZ-FE	09.02→ 08.04		**820-OS** **820/3-OS**						
3.0 D (LJ120, LJ125) 65-71 kW (88-97 PS) 5L-E	09.02→ 02.10		**820-OS** **820/3-OS**						
3.0 D-4D (KDJ120, KDJ125) 75-150 kW (102-204 PS) 1KD-FTV	09.02→ 08.09		**820-OS** **820/3-OS** **861/3-OS**				**826-FS** **826/3-FS**		**4798-ACC** **945-AC**
3.0 D-4D (KDJ120, KDJ125) 75-150 kW (102-204 PS) 1KD-FTV	07.04→ 08.09		**820-OS** **820/3-OS** **861/3-OS**				**826-FS** **826/3-FS**		**4798-ACC** **945-AC**
3.0 D-4D (KDJ120, KDJ125, KDJ121) 75-150 kW (102-204 PS) 1KD-FTV	09.02→ 12.10		**820-OS** **820/3-OS**						
3.0 D-4D (KDJ120_) 75-150 kW (102-204 PS) 1KD-FTV	08.06→ 07.09		**820-OS** **820/3-OS**						
3.0 D-4D (KZJ12) 85-108 kW (116-147 PS) 1KZ-TE	09.02→ 07.09		**861/3-OS**				**826-FS** **826/3-FS**		
4.0 (GRJ120) 170-207 kW (231-282 PS) 1GR-FE	09.02→ 08.10		**820-OS** **820/3-OS**						**945-AC**
4.0 (GRJ120) 170-207 kW (231-282 PS) 1GR-FE	11.04→ 06.09		**820-OS** **820/3-OS**						
4.0 (GRJ120) 170-207 kW (231-282 PS) 1GR-FE	08.05→ 07.09		**4897-OS** **820-OS** **820/3-OS**						
4.0 (GRJ120, GRJ125, GRJ121) 170-207 kW (231-282 PS) 1GR-FE	12.02→ 12.10		**820-OS** **820/3-OS**						**945-AC**
4.0 V6 VVT-i (GRJ125) 170-207 kW (231-282 PS) 1GR-FE	01.03→ 07.09		**820-OS** **820/3-OS**						
LAND CRUISER PRADO (_J15_)									
4.0 V6 VVT-i (GRJ150_, GRJ125_, **GRJ150)** 170-207 kW (231-282 PS) 1GR-FE	08.09→		**820-OS** **820/3-OS**						**4798-ACC**
LAND CRUISER Pickup (_J4_)									
3.4 D (BJ45_P) 66-72 kW (90-98 PS) 3B	08.80→ 10.84		**052-OS** **052/3-OS**						
3.8 D 4WD 63 kW (86 PS) OM314	01.74→ 12.90				**034-AR**				
4.0 D (HJ47_P) 72-77 kW (98-105 PS) 2H	08.80→ 10.84						**4335-FS**		

T

See disclaimer on page 1

© MS Motorservice International GmbH 2021

LAND CRUISER Pickup (_J4_)									
4.2 (FJ45_P) 88-103 kW (120-140 PS) 2F	01.75→ 04.86		**052-OS** **052/3-OS**						
LEXCEN (VN, VP)									
3.8 125-171 kW (170-233 PS) L36	09.89→ 11.91				**177-AP**				
3.8 125-171 kW (170-233 PS) L36	11.91→ 08.93				**177-AP**				
LEXCEN (VS, VR)									
3.8 125-171 kW (170-233 PS) L36	08.93→ 10.96				**177-AP**				
3.8 125-171 kW (170-233 PS) L36	08.93→ 10.95				**177-AP**				
LEXCEN Estate (VN)									
3.8 (VN) 125-171 kW (170-233 PS) L36	09.89→ 11.91				**177-AP**				
LEXCEN Estate (VP)									
3.8 (VP) 125-171 kW (170-233 PS) L36	11.91→ 08.93				**177-AP**				
LEXCEN Estate (VR)									
3.8 (VR) 125-171 kW (170-233 PS) L36	08.93→ 10.95				**177-AP**				
LEXCEN Estate (VS)									
3.8 (VS) 125-171 kW (170-233 PS) L36	11.95→ 12.97				**177-AP**				
MARK X I (GRX12_)									
2.5 VVTi (GRX120_) 145-158 kW (197-215 PS) 4GR-FSE	11.04→ 09.09								**4798-ACC**
2.5 VVTi 4WD (GRX125) 145-158 kW (197-215 PS) 4GR-FSE	11.04→ 09.09								**4798-ACC**
3.0 VVTi (GRX121) 147-162 kW (200-220 PS) 2JZ-FSE	11.04→ 09.09								**4798-ACC**
3.0 VVTi (GRX121) 183-188 kW (249-256 PS) 3GR-FSE	11.04→ 09.09								**4798-ACC**
MARK X II (GRX13_)									
2.5 (GRX130) 145-158 kW (197-215 PS) 4GR-FSE	10.09→	mit Zubehör/ with accessories	**4272-OX** **4462-OX**						
2.5 4WD (GRX135) 145-158 kW (197-215 PS) 4GR-FSE	10.09→	mit Zubehör/ with accessories	**4272-OX** **4462-OX**						
3.5 (GRX133_) 188-235 kW (256-320 PS) 2GR-FSE	10.09→	mit Zubehör/ with accessories	**4272-OX** **4462-OX**						
MATRIX (_E14_)									
1.8 (ZRE142_) 92-111 kW (125-151 PS) 2ZR-FE	01.08→ 05.14								**4798-ACC**

T

© MS Motorservice International GmbH 2021

See disclaimer on page 1

MATRIX (_E14_)									
2.4 (AZE14_) 105-127 kW (143-173 PS) 2AZ-FE	01.08→ 05.14								**4798-ACC**
2.4 (AZE14_) 105-127 kW (143-173 PS) 2AZ-FE	09.08→ 05.14								**4798-ACC**
2.4 4WD (AZE144) 105-127 kW (143-173 PS) 2AZ-FE	01.09→ 12.10								**4798-ACC**
2.4 AWD (AZE14_) 105-127 kW (143-173 PS) 2AZ-FE	09.08→ 05.14								**4798-ACC**
MIRAI (JPD1_)									
FCV (JPD10_) 113 kW (154 PS) 4JM	12.14→ 05.20								**4798-ACC**
MR2 I (AW1_)									
1.6 16V (AW11) 80-85 kW (109-116 PS) 4A-GELC	11.84→ 06.90	→07.87 08.87→	**104-OS** **848-OS**						
1.6 16V (AW11) 85-96 kW (116-131 PS) 4A-GEL	11.84→ 06.90	→07.87 08.87→	**104-OS** **848-OS**						
MR2 II (SW2_)									
2.0 (SW20_) 86-125 kW (117-170 PS) 3S-FE	12.89→ 08.92		**104-OS**						
2.0 16V (SW20_) 103-154 kW (140-209 PS) 3S-GE	12.89→ 09.99		**104-OS**						
2.0 16V (SW20_) 103-154 kW (140-209 PS) 3S-GE	12.89→ 07.99		**104-OS**						
2.0 16V (SW20_) 103-154 kW (140-209 PS) 3S-GE	12.89→ 05.00		**104-OS**						
MR2 III (ZZW3_)									
1.8 16V VT-i (ZZW30) 89-107 kW (121-146 PS) 1ZZ-FE	10.99→ 06.07		**104-OS**						
NOAH/VOXY (_R6_)									
2.0 (AZR60G) 92-132 kW (125-179 PS) 1AZ-FSE	01.04→ 06.07				**4024-AP**				
2.0 4WD (AZR65G) 92-132 kW (125-179 PS) 1AZ-FSE	01.04→ 06.07				**4024-AP**				
PASEO Convertible (EL54_)									
1.5 (EL54_) 66-92 kW (90-125 PS) 5E-FE	10.96→ 01.98		**104-OS**				**831-FP**		
PASEO Coupe (EL44_)									
1.5 (EL44) 66-92 kW (90-125 PS) 5E-FE	06.90→ 08.95		**104-OS**				**831-FP**		
PASEO Coupe (EL54_)									
1.5 (EL54_) 66-92 kW (90-125 PS) 5E-FE	08.95→ 06.99		**104-OS**				**831-FP**		
1.5 (EL54_) 66-92 kW (90-125 PS) 5E-FE	10.95→ 06.99		**104-OS**				**831-FP**		

T

See disclaimer on page 1

© MS Motorservice International GmbH 2021

PICNIC (_XM1_)									
2.0 (SXM10_) 86-125 kW (117-170 PS) 3S-FE	06.00→ 12.01		**104-OS**						**943-AC**
2.0 16V (SXM10_) 86-125 kW (117-170 PS) 3S-FE	08.96→ 09.00		**104-OS**						**943-AC**
2.2 D (CMX10_) 66-77 kW (90-105 PS) 3C-TE	08.97→ 12.01		**862-OS**				**833/3-FS**		**943-AC**
PREMIO (_T26_)									
1.5 (NZT260) 68-110 kW (92-150 PS) 1NZ-FE	07.07→ 11.12							04.10→	**4798-ACC**
1.5 (NZT260) 68-110 kW (92-150 PS) 1NZ-FE	12.12→								**4798-ACC**
1.8 (ZRT260) 92-108 kW (125-147 PS) 2ZR-FAE	07.07→ 02.13							04.10→	**4798-ACC**
1.8 (ZRT260) 92-111 kW (125-151 PS) 2ZR-FE	07.07→							04.10→	**4798-ACC**
1.8 (ZRT260) 92-108 kW (125-147 PS) 2ZR-FAE	12.12→							04.10→	**4798-ACC**
1.8 4WD (ZRT265) 92-108 kW (125-147 PS) 2ZR-FAE	07.07→ 02.13							04.10→	**4798-ACC**
1.8 4WD (ZRT265) 92-111 kW (125-151 PS) 2ZR-FAE, 2ZR-FE	01.08→								**4798-ACC**
1.8 4WD (ZRT265) 92-108 kW (125-147 PS) 2ZR-FAE	03.13→								**4798-ACC**
2.0 (ZRT261) 106-116 kW (144-158 PS) 3ZR-FAE	07.07→ 02.13							04.10→	**4798-ACC**
2.0 (ZRT261) 106-116 kW (144-158 PS) 3ZR-FAE	12.12→							04.10→	**4798-ACC**
2.0 4WD (ZRT261) 106-116 kW (144-158 PS) 3ZR-FAE	07.07→							04.10→	**4798-ACC**
PREVIA I (_R1_, _R2_)									
2.4 (TCR10_) 97-103 kW (132-140 PS) 2TZ-FE	09.90→ 12.95		**820-OS** **820/3-OS**						
2.4 (TCR10_) 110-118 kW (150-160 PS) 2TZ-FZE	09.93→ 12.97		**820-OS** **820/3-OS**						
2.4 (TCR11_, TCR10_) 97-103 kW (132-140 PS) 2TZ-FE	05.90→ 08.00		**820-OS** **820/3-OS**		**4304-AP**				**945-AC** **947-ACC**
2.4 4WD (TCR21_, TCR20_) 97-103 kW (132-140 PS) 2TZ-FE	01.90→ 08.00		**820-OS** **820/3-OS**		**4304-AP**				**945-AC** **947-ACC**
PREVIA II (_R3_)									
2.0 D-4D (CLR30_) 66-85 kW (90-116 PS) 1CD-FTV	03.01→ 01.06		**862-OS**				**833/3-FS**		**945-AC** **947-ACC**
2.4 (ACR30) 105-127 kW (143-173 PS) 2AZ-FE	02.00→ 02.06		**820-OS** **820/3-OS**		**4304-AP**				**945-AC** **947-ACC**
PRIUS (_W3_)									
1.8 Hybrid (ZVW3_) 70-132 kW (95-180 PS) 2ZR-FXE	06.08→		**4756-OX**						**4798-ACC**

T

© MS Motorservice International GmbH 2021

See disclaimer on page 1

PRIUS (_W5_)									
1.8 Hybrid (ZVW50) 70-132 kW (95-180 PS) 2ZR-FXE	09.15→				**4732-AP**				
1.8 Hybrid (ZVW50_, ZVW51_) 70-132 kW (95-180 PS) 2ZR-FXE	09.15→		**4756-OX**		**4732-AP**				
1.8 Hybrid E-Four 4WD (ZVW55_, ZVW51_) 70-132 kW (95-180 PS) 2ZR-FXE	09.15→				**4732-AP**				
PRIUS C (NHP10_)									
1.5 Hybrid (NHP10) 43-74 kW (58-101 PS) 1NZ-FXE	12.11→								**4798-ACC**
PRIUS Liftback (_W2_)									
1.5 Hybrid (NHW20_) 43-74 kW (58-101 PS) 1NZ-FXE	09.03→ 12.09		**104-OS**						
PRIUS PLUS (_W4_)									
1.8 Hybrid (ZVW40W, ZVW41W) 70-132 kW (95-180 PS) 2ZR-FXE	05.11→		**4756-OX**						**4798-ACC**
PRIUS Saloon (_W1_)									
1.5 Hybrid (NHW1_) 43-74 kW (58-101 PS) 1NZ-FXE	05.00→ 01.04	→08.03	**104-OS**						
RAV 4 I (_A1_)									
2.0 (SXA15G, SXA16_) 86-125 kW (117-170 PS) 3S-FE	06.97→ 09.99		**104-OS**				**831-FP**		
2.0 4WD (SXA10) 86-125 kW (117-170 PS) 3S-FE	01.94→ 09.99		**104-OS**				**831-FP**		
2.0 4WD (SXA10) 86-125 kW (117-170 PS) 3S-FE	06.94→ 06.00		**104-OS**				**831-FP**		
RAV 4 I Cabrio (_A1_)									
2.0 4WD (SXA11) 86-125 kW (117-170 PS) 3S-FE	12.97→ 06.00		**104-OS**				**831-FP**		
RAV 4 II (_A2_)									
1.8 (ZCA25_, ZCA26_) 89-107 kW (121-146 PS) 1ZZ-FE	08.00→ 11.05		**104-OS**						
2.0 4WD (ACA21, ACA20) 100-114 kW (136-155 PS) 1AZ-FE	05.00→ 11.05		**848-OS**		**4304-AP**		**831-FP**		
2.0 4WD (ACA21, ACA20) 92-132 kW (125-179 PS) 1AZ-FSE	05.00→ 11.05						**831-FP**		
2.0 D 4WD (CLA20_, CLA21_) 66-85 kW (90-116 PS) 1CD-FTV	05.01→ 11.05		**862-OS**				**833/3-FS**		
RAV 4 III (_A3_)									
2.0 (ZSA35_) 106-116 kW (144-158 PS) 3ZR-FAE	12.08→ 06.13		**4467-OX** **4756-OX**		**4156-AP**		**831-FP**		

T

See disclaimer on page 1

© MS Motorservice International GmbH 2021

RAV 4 III (_A3_)									
2.0 4WD (ACA30_) 100-114 kW (136-155 PS) 1AZ-FE	02.06→ 06.13		**848-OS**		**4304-AP**		**831-FP**		
2.0 4WD (ZSA30_) 106-116 kW (144-158 PS) 3ZR-FAE	12.08→ 06.13		**4467-OX** **4756-OX**		**4156-AP**		**831-FP**		
2.2 D (ALA35_) 98-130 kW (133-177 PS) 2AD-FHV, 2AD-FTV	12.08→ 06.13	mit Zubehör/ with accessories	**4272-OX** **4462-OX**						**4798-ACC**
2.2 D 4WD (ALA30) 98-110 kW (133-150 PS) 2AD-FTV	11.05→ 12.10	mit Zubehör/ with accessories	**4272-OX** **4462-OX**						
2.2 D 4WD (ALA30_) 98-110 kW (133-150 PS) 2AD-FTV	02.06→ 12.12	mit Zubehör/ with accessories	**4272-OX** **4462-OX**						
2.2 D 4WD (ALA30_) 100-130 kW (136-177 PS) 2AD-FHV	02.06→ 06.13	mit Zubehör/ with accessories	**4272-OX** **4462-OX**						
2.2 D 4WD (ALA30_) 98-130 kW (133-177 PS) 2AD-FHV, 2AD-FTV	12.08→ 06.13	mit Zubehör/ with accessories	**4272-OX** **4462-OX**						
2.4 4WD (ACA31, ACA33) 105-127 kW (143-173 PS) 2AZ-FE	11.05→ 06.13								**4798-ACC**
3.5 (GSA38) 150-241 kW (204-328 PS) 2GR-FE	01.06→ 12.12								**4798-ACC**
RAV 4 IV (_A4_)									
2.0 4WD (ZSA44_) 106-116 kW (144-158 PS) 3ZR-FAE	12.12→	→07.15	**4756-OX**						**4798-ACC**
2.0 4WD (ZSA44_) 106-116 kW (144-158 PS) 3ZR-FAE	04.15→	→07.15	**4756-OX**						
2.0 D (ALA40_) 91-93 kW (124-126 PS) 1AD-FTV	12.12→ 11.18								**4798-ACC**
2.0 D (WWA42_) 105 kW (143 PS) 2WW	10.15→ 11.18		**4674-OX**						**4798-ACC**
2.2 D 4WD (ALA49) 98-130 kW (133-177 PS) 2AD-FHV, 2AD-FTV	12.12→								**4798-ACC**
2.2 D 4WD (ALA49) 100-130 kW (136-177 PS) 2AD-FHV	12.12→								**4798-ACC**
2.5 (ASA42) 124-150 kW (169-204 PS) 2AR-FE	01.13→ 12.18								**4798-ACC**
2.5 Hybrid (AVA42_) 86-149 kW (117-203 PS) 2AR-FXE	10.15→ 11.18								**4798-ACC**
2.5 Hybrid (AVA42_) 86-149 kW (117-203 PS) 2AR-FXE	11.15→ 11.18								**4798-ACC**
2.5 Hybrid 4WD (AVA44) 86-149 kW (117-203 PS) 2AR-FXE	11.15→ 11.18								**4798-ACC**

T

© MS Motorservice International GmbH 2021

See disclaimer on page 1

RAV 4 IV (_A4_)									
2.5 Hybrid 4WD (AVA44_) 86-149 kW (117-203 PS) 2AR-FXE	10.15→ 12.18								**4798-ACC**
SOLARA Convertible (_V2_)									
2.2 (SXV20_) 93-103 kW (126-140 PS) 5S-FE	09.99→ 12.01						**831-FP**		
3.0 (MCV20_) 135-164 kW (184-223 PS) 1MZ-FE	02.00→ 11.02						**831-FP**		
SOLARA Coupe (_V2_)									
2.2 (SXV20) 93-103 kW (126-140 PS) 5S-FE	06.98→ 06.01						**831-FP**		
3.0 (MCV20) 135-164 kW (184-223 PS) 1MZ-FE	06.98→ 06.01						**831-FP**		
SOLARA Coupe (_V3_)									
2.4 (ACV30_) 105-127 kW (143-173 PS) 2AZ-FE	07.03→ 11.08						**831-FP**		
STARLET (KP6_)									
1.0 (KP60) 33 kW (45 PS) 2K	02.78→ 09.84		**104-OS**		**4329-AR**				
1.2 S (KP62) 39-43 kW (53-58 PS) 3K-H	10.78→ 08.82		**104-OS**						
1.3 (KP61) 41-48 kW (56-65 PS) 4K	02.78→ 09.84		**104-OS**		**4329-AR**				
1.3 S (KP61) 41-48 kW (56-65 PS) 4K	08.82→ 09.84		**104-OS**		**4329-AR**				
STARLET (_P7_)									
1.0 (EP70L) 40 kW (54 PS) 1E-L	10.84→ 12.89				**4329-AR**				
1.3 (EP71L) 48-61 kW (65-83 PS) 2E-L, 2E-LC	10.84→ 12.89		**104-OS**		**4329-AR**		**831-FP**		
STARLET (_P8_)									
1.0 (EP80_) 40 kW (54 PS) 1E	12.89→ 12.92				**4329-AR**				
1.3 12V (EP81_) 48-60 kW (65-82 PS) 2E, 2E-E	12.89→ 12.92		**104-OS**				**831-FP**		
1.3 12V Cat (EP81) 55 kW (75 PS) 2E-E	12.89→ 04.92		**104-OS**				**831-FP**		
1.3 XL (EP81) 48-60 kW (65-82 PS) 2E	12.89→ 12.91		**104-OS**				**831-FP**		
STARLET (_P9_)									
1.3 (EP91_) 55-74 kW (75-100 PS) 4E-FE	01.96→ 07.99		**104-OS**		**4329-AR**		**832-FP**		
STARLET 1000 (KP_)									
1.0 (KP30_) 33 kW (45 PS) 2K	11.74→ 08.78		**104-OS**		**4329-AR**				
STARLET 1000 Kombi (KP_)									
1.0 (KP36_) 33 kW (45 PS) 2K	05.76→ 08.78		**104-OS**		**4329-AR**				
STARLET Estate (KP6_)									
1.0 (KP60) 33 kW (45 PS) 2K	02.78→ 09.84		**104-OS**		**4329-AR**				

T

See disclaimer on page 1

© MS Motorservice International GmbH 2021

STARLET Estate (KP6_)									
1.2 (KP61_) 39-43 kW (53-58 PS) 3K-H	02.78→ 09.82		**104-OS**						
1.3 (KP61_) 41-48 kW (56-65 PS) 4K	02.78→ 09.84		**104-OS**		**4329-AR**				
1.3 (KP61_) 41-48 kW (56-65 PS) 4K	08.81→ 08.82		**104-OS**		**4329-AR**				
1.3 (KP61_) 42-44 kW (57-60 PS) 4K-C	09.82→ 09.84		**104-OS**		**4329-AR**				
SUPRA (_A7_)									
3.0 (MA70_, MA70) 140-150 kW (190-204 PS) 7M-GE	01.86→ 05.93		**820-OS** **820/3-OS**						
3.0 24V (MA70_, MA70) 140-150 kW (190-204 PS) 7M-GE	01.86→ 08.88		**820-OS** **820/3-OS**						
3.0 Turbo (MA70_, MA70) 173-175 kW (235-238 PS) 7M-GTE	09.87→ 04.93		**820-OS** **820/3-OS**						
3.0 Turbo (MA70_, MA70) 173-175 kW (235-238 PS) 7M-GTE	08.88→ 05.93		**820-OS** **820/3-OS**						
SUPRA (_A8_)									
3.0 i Bi-Turbo (JZA80_) 205-243 kW (279-330 PS) 2JZ-GTE	05.93→ 07.02		**820-OS** **820/3-OS**						
TACOMA Pickup (_N2_)									
2.7 (TRN225_) 106-122 kW (144-166 PS) 2TR-FE	09.04→ 12.15		**4897-OS**						
2.7 4WD (TRN220_) 106-122 kW (144-166 PS) 2TR-FE	09.04→ 12.15		**4897-OS**						
TERCEL (AL2_)									
1.5 4WD (AL25) 46-52 kW (63-71 PS) 3A-C	09.82→ 01.88		**104-OS**						
TERCEL (_L1_, _L2_)									
1.3 (AL20, AL11) 48 kW (65 PS) 2A	03.79→ 01.88	08.82→	**104-OS**						
1.5 (AL21) 46-52 kW (63-71 PS) 3A-C	08.83→ 05.85		**104-OS**						
TERCEL Hatchback (_L3_)									
1.5 (EL31_) 51-65 kW (69-88 PS) 3E	05.86→ 12.90				**4329-AR**				
1.5 4WD (EL31_) 51-65 kW (69-88 PS) 3E	11.86→ 12.87				**4329-AR**				
TUNDRA Pickup (_K5_, _K6_)									
4.6 (UPK50_, UPK51_, UPK52_, UPK55_, UPK56_, UPK57_) 224-259 kW (305-352 PS) 1UR-FE	04.09→								**4798-ACC**
4.6 (UPK51) 224-259 kW (305-352 PS) 1UR-FE	11.06→ 09.13								**4798-ACC**
4.6 4WD (UPK50_, UPK51_, UPK52_, UPK55_, UPK56_, UPK57_) 224-259 kW (305-352 PS) 1UR-FE	11.06→								**4798-ACC**

T

© MS Motorservice International GmbH 2021

See disclaimer on page 1

TUNDRA Pickup (_K5_, _K6_)									
5.7 (USK50_, USK51, USK52_, USK56_, USK57_) 266-285 kW (362-388 PS) 3UR-FE	11.06→								**4798-ACC**
5.7 4WD (USK56_, USK57_, USK55_, USK75_) 266-285 kW (362-388 PS) 3UR-FE	11.06→								**4798-ACC**
URBAN CRUISER (_P1_)									
1.33 (NSP110_) 62-74 kW (84-101 PS) 1NR-FE	01.09→ 03.16		**4756-OX**						**4798-ACC**
1.33 (NSP110_) 62-74 kW (84-101 PS) 1NR-FE	04.09→ 03.16		**4756-OX**		**4325-AP**				**4798-ACC**
1.4 D-4D (NLP110_) 50-66 kW (68-90 PS) 1ND-TV	01.09→ 04.14								**4798-ACC**
1.4 D-4D 4WD (NLP115_) 50-66 kW (68-90 PS) 1ND-TV	01.09→ 04.14								**4798-ACC**
VENZA (_V1_)									
2.7 (AGV10_) 103-140 kW (140-190 PS) 1AR-FE	11.08→ 11.16								**4798-ACC**
2.7 (AGV10_) 103-140 kW (140-190 PS) 1AR-FE	11.08→ 04.12								**4798-ACC**
2.7 4WD (AGV15_) 103-140 kW (140-190 PS) 1AR-FE	11.08→ 11.16								**4798-ACC**
2.7 4WD (AGV15_) 103-140 kW (140-190 PS) 1AR-FE	11.08→ 04.12								**4798-ACC**
VERSO (_R2_)									
1.6 (ZGR20) 81-132 kW (110-180 PS) 1ZR-FAE	04.09→ 08.18								**4798-ACC**
1.6 (ZGR20_) 81-132 kW (110-180 PS) 1ZR-FAE	04.09→ 08.18		**4467-OX** **4756-OX**		**4156-AP**				**4798-ACC**
1.6 D4-D (WAR20_) 82 kW (112 PS) 1WW	11.13→ 08.18		**4674-OX**						
1.8 (ZGR21_) 92-108 kW (125-147 PS) 2ZR-FAE	04.09→ 08.18		**4467-OX** **4756-OX**		**4156-AP**				**4798-ACC**
1.8 (ZGR21_) 92-108 kW (125-147 PS) 2ZR-FAE	04.09→ 08.18								**4798-ACC**
2.0 D-4D (AUR20_) 91-93 kW (124-126 PS) 1AD-FTV	04.09→ 08.18	mit Zubehör/ with accessories	**4272-OX** **4462-OX**				**826-FS** **833/3-FS**		**4798-ACC**
2.0 D-4D (AUR20_) 91-93 kW (124-126 PS) 1AD-FTV	11.12→ 08.18	mit Zubehör/ with accessories	**4272-OX** **4462-OX**						
2.2 D-4D (AUR21) 100-130 kW (136-177 PS) 2AD-FHV	04.09→ 08.18	mit Zubehör/ with accessories	**4272-OX** **4462-OX**				**826-FS** **833/3-FS**		**4798-ACC**
2.2 D-4D (AUR21_) 100-130 kW (136-177 PS) 2AD-FHV	04.09→ 08.18	mit Zubehör/ with accessories	**4272-OX** **4462-OX**				**826-FS** **833/3-FS**		**4798-ACC**

T

See disclaimer on page 1

© MS Motorservice International GmbH 2021

VERSO (_R2_)									
2.2 D-CAT (AUR21_) 100-130 kW (136-177 PS) 2AD-FHV	04.09→ 08.18	mit Zubehör/ with accessories	**4272-OX** **4462-OX**				**826-FS** **833/3-FS**		**4798-ACC**
VERSO S (_P12_)									
1.33 (NSP120_) 62-74 kW (84-101 PS) 1NR-FE	11.10→ 10.16		**4756-OX**						**4798-ACC**
1.33 (NSP120_) 62-74 kW (84-101 PS) 1NR-FE	11.10→ 10.16								**4798-ACC**
1.4 D4-D (NLP121_) 50-66 kW (68-90 PS) 1ND-TV	11.10→ 10.16								**4798-ACC**
VIOS / SOLUNA VIOS (_P4_)									
1.3 VVTi (AXP41_) 64 kW (86 PS) 8A-FE	07.02→ 01.08								**4798-ACC**
1.5 (AXP42_, NCP42_) 63-105 kW (86-143 PS) 5A-FE	07.02→ 01.08								**4798-ACC**
1.5 (NCP42_) 68-110 kW (92-150 PS) 1NZ-FE	12.02→ 08.13								**4798-ACC**
1.5 VVTi (NCP42_) 68-110 kW (92-150 PS) 1NZ-FE	10.02→ 10.06								**4798-ACC**
1.5 VVTi (NCP42_) 68-110 kW (92-150 PS) 1NZ-FE	10.02→ 10.06								**4798-ACC**
WISH MPV (_E1_)									
1.8 Hi (ZNE10) 89-107 kW (121-146 PS) 1ZZ-FE	04.03→ 03.09				**4024-AP**				
1.8 Hi 4WD (ZNE14G) 89-107 kW (121-146 PS) 1ZZ-FE	04.03→ 03.09				**4024-AP**				
2.0 VVTi (ANE10G, ANE11W) 92-132 kW (125-179 PS) 1AZ-FSE	04.03→ 03.09				**4024-AP**				
YARIS (_P13_)									
1.0 (KSP130_) 48-53 kW (65-72 PS) 1KR-FE	12.10→			→06.14 →07.14	**4325-AP** **4732-AP**				**4798-ACC**
1.3 (NCP130_) 57-66 kW (78-90 PS) 2NZ-FE	12.11→								**4798-ACC**
1.3 (NSP130_) 62-74 kW (84-101 PS) 1NR-FE	12.10→		**4756-OX**						**4798-ACC**
1.3 (NSP130_) 62-74 kW (84-101 PS) 1NR-FE, 1NR-FKE	09.11→		**4756-OX**						**4798-ACC**
1.3 4WD (NSP135_) 62-74 kW (84-101 PS) 1NR-FE	12.10→								**4798-ACC**
1.4 D (NLP130_) 50-66 kW (68-90 PS) 1ND-TV	09.11→								**4798-ACC**
1.5 (NSP131_) 80-82 kW (109-112 PS) 2NR-FKE	03.17→								**4798-ACC**
1.5 Hybrid (NHP130_) 43-74 kW (58-101 PS) 1NZ-FXE	03.12→				**4732-AP**				**4798-ACC**
1.5 Hybrid (NHP130_) 43-74 kW (58-101 PS) 1NZ-FXE	04.15→				**4732-AP**				

T

© MS Motorservice International GmbH 2021

See disclaimer on page 1

YARIS (_P1_)									
1.0 (SCP10_) 48-50 kW (65-68 PS) 1SZ-FE	04.99→ 09.05		**104-OS**		**4325-AP**				**945-AC** **947-ACC**
1.0 (SCP10_) 48-50 kW (65-68 PS) 1SZ-FE	03.03→ 09.05		**104-OS**		**4325-AP**				**945-AC** **947-ACC**
1.3 (NCP10_, SCP12_) 57-66 kW (78-90 PS) 2NZ-FE	08.99→ 11.05		**104-OS**			→12.02	**832-FP**		**945-AC** **947-ACC**
1.3 (SCP12_, SCP13_) 57-64 kW (76-87 PS) 2SZ-FE	04.02→ 09.05		**104-OS**		**4325-AP**	→12.02	**832-FP**		**945-AC** **947-ACC**
1.4 D-4D (NLP10_) 50-66 kW (68-90 PS) 1ND-TV	10.01→ 09.05		**820-OS** **820/3-OS**				**833/3-FS**		**945-AC** **947-ACC**
1.5 (NCP13_) 68-110 kW (92-150 PS) 1NZ-FE	04.01→ 09.05		**104-OS**	03.03→	**4156-AP**				**945-AC** **947-ACC**
1.5 (NCP13_) 68-110 kW (92-150 PS) 1NZ-FE	01.03→ 11.05		**104-OS**	03.03→	**4156-AP**				**945-AC** **947-ACC**
YARIS (_P9_)									
1.0 GPL (KSP90_) 48-53 kW (65-72 PS) 1KR-FE	01.06→ 12.11				**4325-AP**				
1.0 VVT-i (KSP90_) 48-53 kW (65-72 PS) 1KR-FE	08.05→ 12.11		**4443-OS**		**4325-AP**				**4239-AC** **4798-ACC**
1.3 VVT-i (SCP90_) 57-64 kW (76-87 PS) 2SZ-FE	08.05→ 11.10		**104-OS**		**4325-AP**		**832-FP**		**945-AC** **947-ACC**
1.33 VVT-i (NSP90_) 62-74 kW (84-101 PS) 1NR-FE	11.08→ 12.11		**4443-OS** **4756-OX**		**4325-AP**				**4239-AC** **4798-ACC**
1.33 VVT-i (NSP90_) 62-74 kW (84-101 PS) 1NR-FE	07.10→ 05.11		**4756-OX**						**4798-ACC**
1.4 D-4D (NLP90_) 50-66 kW (68-90 PS) 1ND-TV	08.05→ 12.12								**4239-AC**
1.8 VVTi (ZSP90_) 92-111 kW (125-151 PS) 2ZR-FE	01.07→ 12.11		**4443-OS** **4756-OX**		**4156-AP**				**4239-AC** **4798-ACC**
YARIS / VIOS Saloon (_P9_)									
1.0 (KSP92_) 48-53 kW (65-72 PS) 1KR-FE	09.05→ 10.13				**4325-AP**				
YARIS I									
1.0i 12V 48-53 kW (65-72 PS) 1KR-FE	08.05→ 12.05		**104-OS**		**4325-AP**				**4239-AC**
YARIS VERSO (_P2_)									
1.3 (NCP20_, NCP22_) 57-66 kW (78-90 PS) 2NZ-FE	08.99→ 10.02		**4443-OS**						
1.3 (NCP20_, NCP22_) 57-66 kW (78-90 PS) 2NZ-FE	11.02→ 09.05		**4443-OS**						
1.5 (NCP21_) 68-110 kW (92-150 PS) 1NZ-FE	03.00→ 09.05		**4443-OS**						
1.5 (NCP21_) 68-110 kW (92-150 PS) 1NZ-FE	03.00→ 09.05		**4443-OS**						

T

See disclaimer on page 1

© MS Motorservice International GmbH 2021

AURIS VAN Hatchback Van (E18)									
1.4 D-4D (NDE180_) 50-66 kW (68-90 PS) 1ND-TV	03.13→ 12.18								**4798-ACC**
AYGO Hatchback Van (_B1_)									
1.0 VVTi (KGB10) 48-53 kW (65-72 PS) 1KR-FE	07.05→ 05.14				**4325-AP**				
COASTER									
3.4 D 66-72 kW (90-98 PS) 3B	05.82→ 01.93					08.84→ 08.84→	**826-FS** **826/3-FS**		
COASTER Bus (_B2_, _B3_)									
4.2 D (HZB30_, HZB36_, HZB31_) 59-123 kW (80-167 PS) 1H-Z	10.87→ 01.93		**861/3-OS**				**826-FS** **826/3-FS**		
COASTER Bus (_B4_, _B5_)									
3.7 D (BB42) 71-89 kW (97-121 PS) 14B	02.93→ 08.01		**861/3-OS**				**826-FS** **826/3-FS**		
4.2 D (HZB50) 59-123 kW (80-167 PS) 1H-Z	01.93→ 10.03		**861/3-OS**				**826-FS** **826/3-FS**		
DYNA 100									
100 2.5 D 53-66 kW (72-90 PS) 2L	08.85→ 05.95		**052-OS** **052/3-OS**						
DYNA 150									
2.5 D 53-66 kW (72-90 PS) 2L	08.85→ 08.88		**052-OS** **052/3-OS**				**826-FS** **826/3-FS**		
2.8 D 58-66 kW (79-90 PS) 3L	08.88→ 05.95		**052-OS** **052/3-OS**				**826-FS** **826/3-FS**		
DYNA 200									
3.4 D 66 kW (90 PS) 13B	08.87→ 08.88		**861/3-OS**				**826-FS** **826/3-FS**		
3.7 TD 75-85 kW (102-116 PS) 14BT	04.90→ 05.93		**861/3-OS**				**826-FS** **826/3-FS**		
DYNA Platform/Chassis (KD_, LY_, _Y2_, _U3_, _U4_, _U6_, U8									
3.0 D4d (KDY221, KDY231) 75-150 kW (102-204 PS) 1KD-FTV	10.09→						**826-FS**		
3.0 D4d (KDY261_, KDY251_, KDY231_, KDY221_) 75-150 kW (102-204 PS) 1KD-FTV	09.06→		**820-OS** **820/3-OS**				**826-FS**		
HIACE III Bus (_H5_, _H6_, _H7_, H8 , H9)									
2.2 D (LH50, LH60) 46-53 kW (63-72 PS) L	12.82→ 11.89		**052-OS** **052/3-OS**						
2.4 D (LH51, LH61, LH66) 53-66 kW (72-90 PS) 2L	04.84→ 08.89		**861/3-OS**				**826-FS** **826/3-FS**		
2.4 D 4WD (LH56, LH66) 53-66 kW (72-90 PS) 2L	01.87→ 08.89		**861/3-OS**				**826-FS** **826/3-FS**		

T

© MS Motorservice International GmbH 2021

See disclaimer on page 1

HIACE III Van (_H5_, _H6_, _H7_, H8 , H9)									
2.2 D (LH50, LH60) 46-53 kW (63-72 PS) L	12.82→ 11.89		**052-OS** **052/3-OS**						
2.4 D (LH61, LH51) 53-66 kW (72-90 PS) 2L	12.82→ 11.89		**861/3-OS**				**826-FS** **826/3-FS**		
2.4 D 4WD (LH56, LH66) 53-66 kW (72-90 PS) 2L	04.84→ 07.89		**861/3-OS**				**826-FS** **826/3-FS**		
HIACE IV Bus (_H1_)									
2.0 (RZH102, RZH112) 71-74 kW (97-101 PS) 1RZ	08.89→ 04.98		**820-OS** **820/3-OS**						
2.4 (RZH103) 84-97 kW (114-132 PS) 2RZ-E	08.95→ 12.04		**820-OS** **820/3-OS**						
2.4 (RZH103, RZH183) 84-97 kW (114-132 PS) 2RZ-E	08.89→ 08.03		**820-OS** **820/3-OS**						
2.4 (RZH125) 72-85 kW (98-116 PS) 2RZ	08.89→ 10.96		**820-OS** **820/3-OS**						
2.4 4WD (RZH103_, RZH109_, RZH113_, RZH115_) 84-97 kW (114-132 PS) 2RZ-E	08.89→ 07.95		**820-OS** **820/3-OS**						
2.4 D (LH102) 53-66 kW (72-90 PS) 2L	08.89→ 08.95		**861/3-OS**				**826-FS** **826/3-FS**		
2.4 D (LH5_, LH6_, LH7_, LH10_, LH11_) 53-66 kW (72-90 PS) 2L	08.89→ 12.04		**861/3-OS**				**826-FS** **826/3-FS**		
2.4 D 4WD (LH51_, LH61_, LH66_, LH71_) 53-66 kW (72-90 PS) 2L	08.87→ 08.95		**861/3-OS**				**826-FS** **826/3-FS**		
3.0 D (LH174) 65-85 kW (88-116 PS) 5L	08.98→ 08.04		**820-OS** **820/3-OS**						
HIACE IV Bus (__H1_, __H2_)									
2.4 (RCH12, RCH22) 84-97 kW (114-132 PS) 2RZ-E	08.95→ 04.98		**820-OS** **820/3-OS**						
2.4 4WD (RCH18) 84-97 kW (114-132 PS) 2RZ-E	08.95→ 04.98		**820-OS** **820/3-OS**						
2.4 D (LH102, LH112, LH114, LXH12, LXH22) 53-66 kW (72-90 PS) 2L	08.95→ 08.01						**826-FS** **833/3-FS**		
2.4 D (LXH12, LXH22) 53-66 kW (72-90 PS) 2L	08.95→ 08.01						**826-FS** **833/3-FS**		
2.4 TD (LXH12, LXH22) 63-92 kW (85-125 PS) 2L-T	08.95→ 08.01		**861/3-OS**				**826-FS** **826/3-FS**		
2.4 TD 4WD (LXH18, LXH28) 63-92 kW (85-125 PS) 2L-T	08.95→ 08.01		**861/3-OS**				**826-FS** **826/3-FS**		
2.5 D-4D (KLH12) 65-108 kW (88-147 PS) 2KD-FTV	08.01→ 08.06	→08.04	**050-OS**						
2.5 D-4D (KLH12, KLH22) 65-108 kW (88-147 PS) 2KD-FTV	08.01→ 08.06	→08.04	**050-OS**						

T

See disclaimer on page 1

© MS Motorservice International GmbH 2021

HIACE IV Van (_H1_)									
2.0 (RZH102, RZH112) 71-74 kW (97-101 PS) 1RZ	02.90→ 08.04		**820-OS** **820/3-OS**						
2.4 (RZH10) 84-97 kW (114-132 PS) 2RZ-E	08.89→ 08.95		**820-OS** **820/3-OS**						
2.4 (RZH103, RZH113) 72-85 kW (98-116 PS) 2RZ	08.89→ 07.98		**820-OS** **820/3-OS**						
2.4 (RZH103_) 72-85 kW (98-116 PS) 2RZ	08.89→ 10.96		**820-OS** **820/3-OS**						
2.4 4WD (RCH103_, RCH113_) 84-97 kW (114-132 PS) 2RZ-E	08.89→ 08.95		**820-OS** **820/3-OS**						
2.4 D (LH102, LH104, LH112) 53-66 kW (72-90 PS) 2L	09.89→ 08.95		**861/3-OS**				**826-FS** **826/3-FS**		
2.4 D (LH112) 53-66 kW (72-90 PS) 2L	08.89→ 08.04		**861/3-OS**				**826-FS** **826/3-FS**		
2.4 D 4WD 53-66 kW (72-90 PS) 2L	09.89→ 08.95		**861/3-OS**				**826-FS** **826/3-FS**		
2.4 D 4WD (LXH22_, LXH12_, LH114_, LH112_, LH104_,... 53-66 kW (72-90 PS) 2L	08.89→ 07.99		**861/3-OS**				**826-FS** **826/3-FS**		
2.4 i (RZH103, RZH113) 84-97 kW (114-132 PS) 2RZ-E	08.98→ 08.04		**820-OS** **820/3-OS**						
3.0 D (LH17_, LH16_, LH172) 65-85 kW (88-116 PS) 5L	08.98→ 08.04		**820-OS** **820/3-OS**						
HIACE IV Van (__H1_, __H2_)									
2.4 (RCH12, RCH22) 84-97 kW (114-132 PS) 2RZ-E	08.95→ 11.03		**820-OS** **820/3-OS**						
2.4 (RZH10) 84-97 kW (114-132 PS) 2RZ-E	08.95→ 08.04		**820-OS** **820/3-OS**						
2.4 4WD (RCH18, RCH28) 84-97 kW (114-132 PS) 2RZ-E	08.95→ 04.98		**820-OS** **820/3-OS**						
2.4 D (LXH12, LXH22) 53-66 kW (72-90 PS) 2L	08.95→ 08.01						**826-FS** **833/3-FS**		
2.4 D (LXH12, LXH22) 53-66 kW (72-90 PS) 2L	08.95→ 08.01						**826-FS** **833/3-FS**		
2.4 TD (LXH12, LXH22) 63-92 kW (85-125 PS) 2L-T	08.95→ 08.01		**861/3-OS**				**826-FS** **826/3-FS**		
2.4 TD 4WD (LXH18, LXH28) 63-92 kW (85-125 PS) 2L-T	08.95→ 08.01		**861/3-OS**				**826-FS** **826/3-FS**		
2.5 D-4D (KLH12, KLH22) 65-108 kW (88-147 PS) 2KD-FTV	08.01→ 08.06	→08.04	**050-OS**						
2.5 D-4D (KLH12, KLH22) 65-108 kW (88-147 PS) 2KD-FTV	08.01→ 08.06	→08.04	**050-OS**						

T

© MS Motorservice International GmbH 2021

See disclaimer on page 1

HIACE IV Van (__H1_, __H2_)									
2.5 D-4D 4WD (KLH18, KLH28) 65-108 kW (88-147 PS) 2KD-FTV	08.01→ 08.06	→08.04	**050-OS**						
HILUX Platform/Chassis (LN_, N1_)									
2.4 D 4WD 53-66 kW (72-90 PS) 2L	09.84→ 12.85						**4335-FS** **826-FS**		
HILUX Platform/Chassis (_N1_, _N2_)									
3.0 D (KUN16_) 75-150 kW (102-204 PS) 1KD-FTV	02.05→							07.11→	**4798-ACC**
3.0 D 4WD (KUN26) 75-150 kW (102-204 PS) 1KD-FTV	02.05→							07.11→	**4798-ACC**
4.0 (GGN15_) 170-207 kW (231-282 PS) 1GR-FE	02.05→							07.11→	**4798-ACC**
4.0 4WD (GGN25_) 170-207 kW (231-282 PS) 1GR-FE	02.05→							07.11→	**4798-ACC**
LAND CRUISER Pick-up (_J7_)									
4.2 D 4x4 (HZJ7__V, HZJ75RP, HZJ79R) 59-123 kW (80-167 PS) 1H-Z	01.90→ 02.07						**826-FS**		
LITEACE Bus (_M3_)									
1.5 (KM30LG) 48-52 kW (65-71 PS) 5K	10.85→ 08.89		**104-OS**						
1.5 (KM30LG) 48-52 kW (65-71 PS) 5K	07.89→ 01.92		**104-OS**						
1.8 D (CM35) 41-49 kW (56-67 PS) 1C	10.85→ 07.88		**050-OS**				**826-FS** **826/3-FS**		
2.0 D (CM30LG) 49-56 kW (67-76 PS) 2C	08.88→ 01.92						**826-FS** **826/3-FS**		
LITEACE Bus (_R2_)									
1.5 (KR21LG) 48-52 kW (65-71 PS) 5K	01.92→ 01.95		**104-OS**						
2.0 D (CR21LG) 49-56 kW (67-76 PS) 2C	01.92→ 05.94						**826-FS** **826/3-FS**		
LITEACE Van (_M2_)									
1.3 (KM20) 41-48 kW (56-65 PS) 4K, 4K-C	10.79→ 10.86	10.82→	**104-OS**						
1.8 D (CM20_) 41-49 kW (56-67 PS) 1C	10.82→ 09.85		**050-OS**				**826-FS** **826/3-FS**		
LITEACE Van (_M3_)									
1.5 (KM31_V, KM36_V) 48-52 kW (65-71 PS) 5K	05.86→ 09.91		**104-OS**						
1.8 D (CM20) 41-49 kW (56-67 PS) 1C	10.85→ 07.88		**050-OS**				**826-FS** **826/3-FS**		
1.8 D (CM35_V) 41-49 kW (56-67 PS) 1C	10.85→ 08.88		**050-OS**				**826-FS** **826/3-FS**		
2.0 D (CM36) 49-56 kW (67-76 PS) 2C	08.88→ 01.92						**826-FS** **826/3-FS**		

T

See disclaimer on page 1

© MS Motorservice International GmbH 2021

LITEACE Van (_R2__V)									
1.5 (KR27_V) 48-52 kW (65-71 PS) 5K	01.92→ 01.95		**104-OS**						
2.0 D (CR27_V) 49-56 kW (67-76 PS) 2C	01.92→ 05.94						**826-FS** **826/3-FS**		
LITEACE Wagon (YM2_, CM2_, KM2_)									
1.3 (KM20_) 41-48 kW (56-65 PS) 4K	10.79→ 09.85	10.82→	**104-OS**						
1.8 D (CM20_) 41-49 kW (56-67 PS) 1C	10.82→ 09.85		**050-OS**						
PROACE Bus (MDZ_)									
1.6 D4d (MDZ2) 85 kW (116 PS) 3WZ-HV	02.16→	Euro 6	**4873-OX**						
1.6 D4d (MDZ9) 66-70 kW (90-95 PS) 3WZ-TV	02.16→	Euro 6	**4873-OX**						
PROACE VERSO Bus (MPY_)									
1.6 D4d (MPY2) 85 kW (116 PS) 3WZ-HV	02.16→	Euro 6	**4873-OX**						
1.6 D4d (MPY9) 66-70 kW (90-95 PS) 3WZ-TV	02.16→	Euro 6	**4873-OX**						
PROACE Van (MDX_)									
2.0 D (MDX3) 94 kW (128 PS) 4WZ-FTW	06.13→ 03.16		**695-OX**						
2.0 D (MDX6) 120-132 kW (163-180 PS) 4WZ-FHV	06.13→ 03.16		**695-OX**						
2.0 D 4x4 (MDX4) 94 kW (128 PS) 4WZ-FTW	06.13→ 03.16		**695-OX**						
PROACE Van (MDZ_)									
1.6 D4d (MDZ2) 85 kW (116 PS) 3WZ-HV	02.16→	Euro 6	**4873-OX**						
1.6 D4d (MDZ9) 66-70 kW (90-95 PS) 3WZ-TV	02.16→	Euro 6	**4873-OX**						
TOYOACE									
2.2 D 46-53 kW (63-72 PS) L	03.79→ 08.83					(12)	**826-FS** **826/3-FS**		
2.4 D 53-66 kW (72-90 PS) 2L	08.83→ 07.85						**826-FS** **826/3-FS**		
YARIS Hatchback Van (_P13_)									
1.0 VVTi (KSP130) 48-53 kW (65-72 PS) 1KR-FE	07.14→				**4732-AP**				**4798-ACC**
1.0 VVTi (KSP130) 48-53 kW (65-72 PS) 1KR-FE	06.18→				**4732-AP**				
1.3 VVTi (NSP130) 62-74 kW (84-101 PS) 1NR-FE	10.12→								**4798-ACC**
1.4 D4d (NLP130) 50-66 kW (68-90 PS) 1ND-TV	07.14→								**4798-ACC**
1.5 Hybrid (NHP130) 43-74 kW (58-101 PS) 1NZ-FXE	04.15→				**4732-AP**				

T

© MS Motorservice International GmbH 2021

See disclaimer on page 1

HIGHLANDER (_U4_)									
3.5 4WD (GSU45) 201 kW (273 PS) 2GR-FE	05.09→ 12.15				**4665-AP**				
HIGHLANDER (_U5_)									
3.5 All-wheel Drive (GSU55) 201 kW (273 PS) 2GR-FE	03.15→ 12.18				**4655-AP**				

T

See disclaimer on page 1

© MS Motorservice International GmbH 2021

1.1									
1.1 30 kW (41 PS) 4VO5,9 / 7,5GRF	05.90→ 12.91		**073-OS**		**059-AP**				
1.1 Tramp									
1.1 30 kW (41 PS) 4VO5,9 / 7,5GRF	05.90→ 12.91		**073-OS**		**059-AP**				
1.1 Universal									
1.1 30 kW (41 PS) 4VO5,9 / 7,5GRF	12.90→ 12.91		**073-OS**		**059-AP**				

T

© MS Motorservice International GmbH 2021

See disclaimer on page 1

AGILA Mk I (A) (H00)									
1.0 12V 44 kW (60 PS) Z 10 XEP	02.00→ 11.06	19MA9235→	**4118-OX**						
1.0 12V 43 kW (58 PS) Z 10 XE	09.00→ 08.05	19MA9235→	**4118-OX**						
1.2 16V Twinport 59 kW (80 PS) Z 12 XEP	07.04→ 11.06		**4118-OX**						
1.3 CDTI 16V 51-52 kW (70-71 PS) Z 13 DT	09.03→	UFI Housing	**4099-OX** **4103-OX**				**4136-FX**		
AGILA Mk II (B) (H08)									
1.0 12V 48-50 kW (65-68 PS) K10B	01.08→ 11.14		**847-OS**						
ANTARA A (L07)									
2.0 CDTI 4x4 110 kW (150 PS) Z 20 DMH	08.06→ 04.15						**4136-FX**		**4216-AC**
2.2 CDTi 4x4 120 kW (163 PS) A 22 DM	12.10→		**4747-OX**						
2.2 CDTi 4x4 135 kW (184 PS) A 22 DMH	12.10→		**4747-OX**						
2.2 CDTi FWD 120 kW (163 PS) A 22 DM	12.10→		**4747-OX**						
2.4 123-126 kW (167-171 PS) A 24 XE, A 24 XF	12.10→ 04.15		**100-OS**						**4216-AC**
2.4 4x4 103 kW (140 PS) Z 24 XE	08.06→ 04.15		**100-OS**						**4216-AC**
2.4 4x4 123-126 kW (167-171 PS) A 24 XE, A 24 XF	12.10→ 04.15		**100-OS**						**4216-AC**
ASTRA Estate									
1.3 S 42-55 kW (57-75 PS) 13 S	09.79→ 08.84		**099-OS**						
1.6 S 66 kW (90 PS) 16 SH	09.81→ 08.86		**100-OS**						
ASTRA Hatchback									
1.2 S 40-44 kW (54-60 PS) 12 S	02.82→ 08.84		**099-OS**						
1.3 S 42-55 kW (57-75 PS) 13 S	09.79→ 08.84		**099-OS**						
1.6 S 55-66 kW (75-90 PS) 16 S	09.81→ 08.86		**100-OS**						
ASTRA MK I									
1.8i 82-85 kW (112-116 PS) 18 E	05.83→ 08.84		**100-OS**			(AL)	**080-FP**		
ASTRA MK VII									
1.0 Turbo 66-77 kW (90-105 PS) B 10 XFL	11.15→								**4822-ACC**
1.4 Turbo 88-112 kW (120-152 PS) B 14 XFL, B 14 XFT	11.15→								**4822-ACC**
1.6 Turbo 147 kW (200 PS) B 16 SHT	11.15→								**4822-ACC**
ASTRA Mk II Belmont (T85)									
1.3 42-55 kW (57-75 PS) 13 S	09.85→ 08.91		**099-OS**						
1.4 S 53-55 kW (72-75 PS) 14 NV	10.89→ 12.91					(AL)	**080-FP**		

See disclaimer on page 1

© MS Motorservice International GmbH 2021

ASTRA Mk II Belmont (T85)									
1.4 i 44 kW (60 PS) C 14 NZ	01.90→ 12.91				**332-AP**				
1.6 55-66 kW (75-90 PS) 16 S	09.85→ 08.91		**100-OS**						
1.6 D 40 kW (54 PS) 16 D, 16 DA	09.85→ 08.91						**075-FS**		
1.6 S 60 kW (82 PS) 16 SV	01.89→ 12.91		**100-OS**						
1.8 82-85 kW (112-116 PS) 18 SE	01.86→ 12.90		**100-OS**			(AL)	**080-FP**		
1.8 i 82-85 kW (112-116 PS) 18 E, 18 SE	09.85→ 08.91		**100-OS**			(AL)	**080-FP**		
ASTRA Mk II Convertible (T85)									
1.4 S (43) 53-55 kW (72-75 PS) 14 NV	09.91→ 09.93					(AL)	**080-FP**		
1.6 i 60 kW (82 PS) 16 SV	01.87→ 12.91		**100-OS**						
2.0 i 85 kW (115-116 PS) 20 NE, C 20 NE	01.87→ 12.91		**100-OS**			(AL)	**080-FP**		
2.0 i Cat 85 kW (115 PS) C 20 NE	01.91→ 08.93		**100-OS**		**332-AP**	(AL)	**080-FP**		
ASTRA Mk II Estate (T85)									
1.2 40-44 kW (54-60 PS) 12 S	09.84→ 12.88	→09.85 10.85→	**099-OS** **100-OS**						
1.3 42-55 kW (57-75 PS) 13 S	09.84→ 08.91		**099-OS**						
1.4 S 53-55 kW (72-75 PS) 14 NV	01.89→ 08.91		**100-OS**			(AL), 10.90→	**080-FP**		
1.6 60 kW (82 PS) 16 SV	09.84→ 08.91		**100-OS**						
1.8 i 82-85 kW (112-116 PS) 18 E	01.90→ 08.91		**100-OS**			(AL)	**080-FP**		
ASTRA Mk II Hatchback (T85)									
1.2 40-44 kW (54-60 PS) 12 S	09.84→ 08.91	→09.85 10.85→	**099-OS** **100-OS**						
1.2 40-44 kW (54-60 PS) 12 S	09.84→ 08.91	→09.85 10.85→	**099-OS** **100-OS**						
1.3 42-55 kW (57-75 PS) 13 S	09.84→ 08.91		**099-OS**						
1.4 S 53-55 kW (72-75 PS) 14 NV	01.90→ 08.91		**100-OS**			(AL), 10.90→	**080-FP**		
1.4 i 44 kW (60 PS) C 14 NZ	01.90→ 08.91				**332-AP**				
1.6 60 kW (82 PS) 16 SV	09.84→ 08.91		**100-OS**						
1.8 GTE 82-85 kW (112-116 PS) 18 E, 18 SE	09.84→ 08.91		**100-OS**			(AL)	**080-FP**		
1.9 110 kW (150 PS) C 20 XE	03.88→ 08.91		**100-OS**			(AL)	**080-FP**		
2.0 GTE 95 kW (129 PS) 20 SEH	09.86→ 08.91		**100-OS**			(AL)	**080-FP**		
2.0 GTE 16V 115 kW (156 PS) 20 XE	05.88→ 08.91		**100-OS**			(AL)	**080-FP**		

V

© MS Motorservice International GmbH 2021

See disclaimer on page 1

ASTRA Mk III (F) Convertible (T92)									
1.6 i 52 kW (71 PS) X 16 SZ	03.93→ 08.96		**100-OS**		**332-AP**	(AL)	**080-FP**		
1.6 i 55 kW (75 PS) X 16 SZR	01.96→ 03.01		**100-OS**		**543-AP**	(AL) (ST), Bitte Abmessungen beachten	**268-FP** **643-FP**	DELPHI DELPHI	**743-AC** **959-AC** **4226-ACC** **936-ACC**
1.8 92 kW (125 PS) C 18 XE	09.94→ 08.96		**100-OS**		**332-AP**	(AL)	**080-FP**		
1.8 16V 85 kW (116 PS) C 18 XEL, X 18 XE	11.94→ 03.01		**100-OS**		**332-AP**	(AL)	**080-FP**		
1.8 i (F08) 66 kW (90 PS) C 18 NZ	09.91→ 02.98				**332-AP**				
2.0 i 85 kW (115 PS) C 20 NE	03.93→ 10.94		**100-OS**		**332-AP**	(AL)	**080-FP**		
2.0 i 16V 100 kW (136 PS) X 20 XEV	01.94→ 02.98				**332-AP**				
ASTRA Mk III (F) Estate (T92)									
1.4 i 60 kW (82 PS) C 14 SE	03.91→ 02.98		**100-OS**		**332-AP**	(AL)	**080-FP**		
1.4 i 44 kW (60 PS) C 14 NZ, X 14 NZ	09.91→ 02.98		**100-OS**		**332-AP**	(AL)	**080-FP**		
1.4 i 16V 66 kW (90 PS) X 14 XE	02.96→ 01.98		**100-OS**		**332-AP**	(AL)	**080-FP**		
1.6 Si 74 kW (101 PS) C 16 SE	03.91→ 12.94		**100-OS**		**332-AP**	(AL)	**080-FP**		
1.6 i 55-61 kW (75-83 PS) C 16 NZ, E 16 NZ, X 16 SZR	09.91→ 12.98		**100-OS**		**332-AP**	(AL)	**080-FP**		
1.6 i 52 kW (71 PS) X 16 SZ	07.94→ 02.98		**100-OS**		**332-AP**	(AL)	**080-FP**		
1.6 i 16V 74 kW (101 PS) X 16 XEL	01.94→ 02.98		**100-OS**		**332-AP**	(AL)	**080-FP**		
1.7 D 42 kW (57 PS) 17 D	12.91→ 09.92				**332-AP**		**075-FS**		
1.7 D 42-44 kW (57-60 PS) 17 DR	07.92→ 12.94				**332-AP**		**075-FS**		
1.7 TD 60 kW (82 PS) 17 TD	12.91→ 02.98	→12.95	**109-OS** **109/3-OS** **146-OS**	T8000001→	**332-AP**		**075-FS**		
1.7 TD 50 kW (68 PS) X 17 DTL	01.94→ 02.98	→12.95	**109-OS** **109/3-OS** **146-OS**	T8000001→	**332-AP**		**075-FS**		
1.8 i 66 kW (90 PS) C 18 NZ	09.91→ 02.98		**100-OS**		**332-AP**	(AL)	**080-FP**		
1.8 i 16V 92 kW (125 PS) C 18 XE	09.94→ 02.98		**100-OS**		**332-AP**	(AL)	**080-FP**		
1.8 i 16V 85 kW (116 PS) C 18 XEL	09.94→ 02.98		**100-OS**		**332-AP**	(AL)	**080-FP**		
2.0 i 85 kW (115 PS) C 20 NE	09.91→ 02.98		**100-OS**		**332-AP**	(AL)	**080-FP**		
2.0 i 16V 100 kW (136 PS) X 20 XEV	01.94→ 02.98		**100-OS**		**332-AP**	(AL)	**080-FP**		
ASTRA Mk III (F) Hatchback (T92)									
1.4 S 53-55 kW (72-75 PS) 14 NV	09.91→ 02.98				**332-AP**				

V

See disclaimer on page 1

© MS Motorservice International GmbH 2021

ASTRA Mk III (F) Hatchback (T92)									
1.4 i 44 kW (60 PS) C 14 NZ, X 14 NZ	09.91→ 02.98		**100-OS**		**332-AP**	(AL)	**080-FP**		
1.4 i 60 kW (82 PS) C 14 SE	03.92→ 02.98		**100-OS**		**332-AP**	(AL)	**080-FP**		
1.4 i 16V 66 kW (90 PS) X 14 XE	02.96→ 02.98		**100-OS**		**332-AP**	(AL)	**080-FP**		
1.6 i 55-61 kW (75-83 PS) 16 NZR, C 16 NZ, E 16 NZ, X 16 SZR	09.91→ 02.98		**100-OS**		**332-AP**	(AL)	**080-FP**		
1.6 i 74 kW (101 PS) C 16 SE	03.92→ 02.98		**100-OS**		**332-AP**	(AL)	**080-FP**		
1.6 i 52 kW (71 PS) X 16 SZ	02.93→ 12.96		**100-OS**		**332-AP**	(AL)	**080-FP**		
1.6 i 16V 74 kW (101 PS) X 16 XEL	01.94→ 02.98		**100-OS**		**332-AP**	(AL)	**080-FP**		
1.7 D 42 kW (57 PS) 17 D	12.91→ 09.92				**332-AP**		**075-FS**		
1.7 D 42-44 kW (57-60 PS) 17 DR	07.92→ 12.94				**332-AP**		**075-FS**		
1.7 TD 60 kW (82 PS) 17 TD	12.91→ 02.98	→12.95	**109-OS** **109/3-OS** **146-OS**	T8000001→	**332-AP**		**075-FS**		
1.7 TD 50 kW (68 PS) X 17 DTL	08.94→ 02.98	→12.95	**109-OS** **109/3-OS** **146-OS**	T8000001→	**332-AP**		**075-FS**		
1.8 i 66 kW (90 PS) C 18 NZ	09.91→ 02.98		**100-OS**		**332-AP**	(AL)	**080-FP**		
1.8 i 16V 92 kW (125 PS) C 18 XE	09.94→ 02.98		**100-OS**		**332-AP**	(AL)	**080-FP**		
1.8 i 16V 85 kW (116 PS) C 18 XEL	09.94→ 02.98		**100-OS**		**332-AP**	(AL)	**080-FP**		
2.0 i 85 kW (115 PS) C 20 NE	09.91→ 02.98		**100-OS**		**332-AP**	(AL)	**080-FP**		
2.0 i 16V 110 kW (150 PS) C 20 XE	09.91→ 02.98		**100-OS**		**332-AP**	(AL)	**080-FP**		
2.0 i 16V 100 kW (136 PS) X 20 XEV	01.94→ 02.98		**100-OS**		**332-AP**	(AL)	**080-FP**		
ASTRA Mk III (F) Saloon (T92)									
1.4 i 44 kW (60 PS) C 14 NZ	04.92→ 09.98		**100-OS**		**332-AP**	(AL)	**080-FP**		
1.4 i 60 kW (82 PS) C 14 SE	04.92→ 09.98		**100-OS**		**332-AP**	(AL)	**080-FP**		
1.4 i 16V 66 kW (90 PS) X 14 XE	02.96→ 09.98		**100-OS**		**332-AP**	(AL)	**080-FP**		
1.6 i 55-61 kW (75-83 PS) C 16 NZ, X 16 SZR	03.92→ 09.98		**100-OS**		**332-AP**	(AL)	**080-FP**		
1.6 i 74 kW (101 PS) C 16 SE	05.92→ 12.94		**100-OS**		**332-AP**	(AL)	**080-FP**		
1.6 i 52 kW (71 PS) X 16 SZ	08.94→ 07.96		**100-OS**		**332-AP**	(AL)	**080-FP**		
1.6 i 16V 74 kW (101 PS) X 16 XEL	08.94→ 09.98		**100-OS**		**332-AP**	(AL)	**080-FP**		
1.7 D 42 kW (57 PS) 17 D	03.92→ 09.92				**332-AP**				
1.7 D 42-44 kW (57-60 PS) 17 DR	07.92→ 09.98				**332-AP**		**075-FS**		

V

© MS Motorservice International GmbH 2021

See disclaimer on page 1

ASTRA Mk III (F) Saloon (T92)									
1.7 TD 60 kW (82 PS) 17 TD	12.91→ 09.98	→12.95	**109-OS** **109/3-OS** **146-OS**	T8000001→	**332-AP**		**075-FS**		
1.7 TD 50 kW (68 PS) X 17 DTL	08.94→ 09.98	→12.95	**109-OS** **109/3-OS** **146-OS**	T8000001→	**332-AP**		**075-FS**		
1.8 i 66 kW (90 PS) C 18 NZ	03.92→ 09.98		**100-OS**		**332-AP**	(AL)	**080-FP**		
1.8 i 16V 92 kW (125 PS) C 18 XE	06.93→ 10.94		**100-OS**		**332-AP**	(AL)	**080-FP**		
1.8 i 16V 85 kW (116 PS) C 18 XEL	01.94→ 12.96		**100-OS**		**332-AP**	(AL)	**080-FP**		
1.8 i 16V 82-85 kW (112-116 PS) 18 SE	09.95→ 02.98				**332-AP**				
2.0 i 85 kW (115 PS) C 20 NE	03.92→ 09.98		**100-OS**		**332-AP**	(AL)	**080-FP**		
2.0 i 16V 100 kW (136 PS) X 20 XEV	02.95→ 09.98		**100-OS**		**332-AP**	(AL)	**080-FP**		
ASTRA Mk IV (G) Convertible (T98)									
1.6 16V 63-74 kW (85-101 PS) Z 16 XE	03.01→ 10.05		**100-OS** **917-OS**		**543-AP**	(AL) (ST), Bitte Abmessungen beachten	**268-FP** **643-FP**	DELPHI DELPHI	**743-AC** **959-AC** **4226-ACC** **936-ACC**
1.6 16V 74-77 kW (101-105 PS) Z 16 XEP	03.03→ 10.05				**543-AP**				
1.8 16V 87-92 kW (118-125 PS) Z 18 XE	03.01→ 10.05		**917-OS**		**543-AP**	(AL) (ST), Bitte Abmessungen beachten	**268-FP** **643-FP**	DELPHI DELPHI	**743-AC** **959-AC** **4226-ACC** **936-ACC**
2.0 Turbo 140-162 kW (190-220 PS) Z 20 LET	03.02→ 10.05				**543-AP**				
2.2 16V 106-108 kW (144-147 PS) Z 22 SE	03.01→ 10.05		**630-OX**			(AL) (ST), Bitte Abmessungen beachten	**268-FP** **643-FP**	DELPHI DELPHI	**743-AC** **959-AC** **4226-ACC** **936-ACC**
ASTRA Mk IV (G) Coupe (T98)									
1.6 16V 74-77 kW (101-105 PS) Z 16 XEP	03.00→ 08.05				**543-AP**				
1.8 16V 85 kW (116 PS) X 18 XE1	03.00→ 08.05		**917-OS**		**543-AP**	(AL) (ST), Bitte Abmessungen beachten	**268-FP** **643-FP**	DELPHI DELPHI	**743-AC** **959-AC** **4226-ACC** **936-ACC**
1.8 16V 87-92 kW (118-125 PS) Z 18 XE	09.00→ 08.05		**917-OS**		**543-AP**	(AL) (ST), Bitte Abmessungen beachten	**268-FP** **643-FP**	DELPHI DELPHI	**743-AC** **959-AC** **4226-ACC** **936-ACC**

V

See disclaimer on page 1

© MS Motorservice International GmbH 2021

ASTRA Mk IV (G) Coupe (T98)									
1.8 16V Dualfuel 87-92 kW (118-125 PS) Z 18 XE	09.02→ 08.05		**917-OS**		**543-AP**	(AL) (ST), Bitte Abmessungen beachten	**268-FP** **643-FP**	DELPHI DELPHI	**743-AC** **959-AC** **4226-ACC** **936-ACC**
2.0 16V Turbo 140-162 kW (190-220 PS) Z 20 LET	09.00→ 08.05				**543-AP**				
2.2 16V 106-108 kW (144-147 PS) Z 22 SE	03.00→ 08.05		**630-OX**			(AL) (ST), Bitte Abmessungen beachten	**268-FP** **643-FP**	DELPHI DELPHI	**743-AC** **959-AC** **4226-ACC** **936-ACC**
ASTRA Mk IV (G) Estate (T98)									
1.4 16V 66 kW (90 PS) X 14 XE	02.98→ 05.05		**100-OS**		**543-AP**	(AL) (ST), Bitte Abmessungen beachten	**268-FP** **643-FP**	DELPHI DELPHI	**743-AC** **959-AC** **4226-ACC** **936-ACC**
1.4 16V 66 kW (90 PS) Z 14 XE	02.98→ 05.05	→09.00 10.00→	**100-OS** **917-OS**		**543-AP**	(AL) (ST), Bitte Abmessungen beachten	**268-FP** **643-FP**	DELPHI DELPHI	**743-AC** **959-AC** **4226-ACC** **936-ACC**
1.6 55 kW (75 PS) X 16 SZR	03.98→ 04.04		**100-OS**		**543-AP**	(AL) (ST), Bitte Abmessungen beachten	**268-FP** **643-FP**	DELPHI DELPHI	**743-AC** **959-AC** **4226-ACC** **936-ACC**
1.6 62-64 kW (84-87 PS) Z 16 SE	03.98→ 04.04		**100-OS**		**543-AP**	(AL) (ST), Bitte Abmessungen beachten	**268-FP** **643-FP**	DELPHI DELPHI	**743-AC** **959-AC** **4226-ACC** **936-ACC**
1.6 74-77 kW (101-105 PS) Z 16 XEP	12.02→ 05.05				**543-AP**				
1.6 16V 63-74 kW (85-101 PS) X 16 XEL, Z 16 XE	03.98→ 04.04	→09.00 10.00→	**100-OS** **917-OS**		**543-AP**	(AL) (ST), Bitte Abmessungen beachten	**268-FP** **643-FP**	DELPHI DELPHI	**743-AC** **959-AC** **4226-ACC** **936-ACC**
1.6 Dualfuel 62-64 kW (84-87 PS) Z 16 SE	03.98→ 04.04	→09.00 10.00→	**100-OS** **917-OS**		**543-AP**	(AL) (ST), Bitte Abmessungen beachten	**268-FP** **643-FP**	DELPHI DELPHI	**743-AC** **959-AC** **4226-ACC** **936-ACC**
1.6 Dualfuel 63-74 kW (85-101 PS) X 16 XEL, Z 16 XE	09.99→ 08.04				**543-AP**				

V

© MS Motorservice International GmbH 2021

See disclaimer on page 1

ASTRA Mk IV (G) Estate (T98)									
1.6 Dualfuel 62-64 kW (84-87 PS) Z 16 SE	07.00→ 05.05				**543-AP**				
1.7 CDTI 16V 59 kW (80 PS) Z 17 DTL	04.03→ 05.05		**621-OX**				**4554-FX**		**743-AC** **959-AC** **4226-ACC** **936-ACC**
1.7 DTI 16V 55 kW (75 PS) Y 17 DT	02.00→ 05.05		**621-OX**		**684-AP**		**4554-FX** **687-FC**	DELPHI DELPHI	**743-AC** **959-AC** **4226-ACC** **936-ACC**
1.7 TD 50 kW (68 PS) X 17 DTL	02.98→ 08.00		**528-OS**		**543-AP**		**4554-FX** **687-FC**	DELPHI DELPHI	**743-AC** **959-AC** **4226-ACC** **936-ACC**
1.8 16V 85 kW (116 PS) X 18 XE1	02.98→ 08.00		**917-OS**		**543-AP**	(AL) (ST), Bitte Abmessungen beachten	**268-FP** **643-FP**	DELPHI DELPHI	**743-AC** **959-AC** **4226-ACC** **936-ACC**
1.8 16V 87-92 kW (118-125 PS) Z 18 XE	09.00→ 05.05		**917-OS**		**543-AP**	(AL) (ST), Bitte Abmessungen beachten	**268-FP** **643-FP**	DELPHI DELPHI	**743-AC** **959-AC** **4226-ACC** **936-ACC**
1.8 16V Dualfuel 87-92 kW (118-125 PS) Z 18 XE	09.02→ 05.05		**917-OS**		**543-AP**	(AL) (ST), Bitte Abmessungen beachten	**268-FP** **643-FP**	DELPHI DELPHI	**743-AC** **959-AC** **4226-ACC** **936-ACC**
2.0 DI 60 kW (82 PS) X 20 DTL	03.98→ 04.04		**569-OX**		**543-AP**		**4554-FX** **687-FC**	DELPHI DELPHI	**743-AC** **959-AC** **4226-ACC** **936-ACC**
2.0 DI 60 kW (82 PS) Y 20 DTL	03.98→ 04.04		**569-OX**		**684-AP**		**4554-FX** **687-FC**	DELPHI DELPHI	**743-AC** **959-AC** **4226-ACC** **936-ACC**
2.0 DTI 16V 74 kW (101 PS) Y 20 DTH	03.98→ 04.04		**569-OX**	→07.01 08.01→	**543-AP** **684-AP**		**4554-FX** **687-FC**	DELPHI DELPHI	**743-AC** **959-AC** **4226-ACC** **936-ACC**
2.2 16V 106-108 kW (144-147 PS) Z 22 SE	03.01→ 05.05		**630-OX**			(AL) (ST), Bitte Abmessungen beachten	**268-FP** **643-FP**	DELPHI DELPHI	**743-AC** **959-AC** **4226-ACC** **936-ACC**

V

See disclaimer on page 1

© MS Motorservice International GmbH 2021

ASTRA Mk IV (G) Hatchback (T98)									
1.4 16V (F08, F48) 66 kW (90 PS) X 14 XE	02.98→ 05.05		**100-OS**		**543-AP**	(AL) (ST), Bitte Abmessungen beachten	**268-FP** **643-FP**	DELPHI DELPHI	**743-AC** **959-AC** **4226-ACC** **936-ACC**
1.4 16V (F08, F48) 66 kW (90 PS) Z 14 XE	02.98→ 05.05	→09.00 10.00→	**100-OS** **917-OS**		**543-AP**	(AL) (ST), Bitte Abmessungen beachten	**268-FP** **643-FP**	DELPHI DELPHI	**743-AC** **959-AC** **4226-ACC** **936-ACC**
1.6 (F08, F48) 55 kW (75 PS) X 16 SZR	02.98→ 09.00		**100-OS**		**543-AP**	(AL) (ST), Bitte Abmessungen beachten	**268-FP** **643-FP**	DELPHI DELPHI	**743-AC** **959-AC** **4226-ACC** **936-ACC**
1.6 (F08, F48) 62-64 kW (84-87 PS) Z 16 SE	09.00→ 05.05		**100-OS**		**543-AP**	(AL) (ST), Bitte Abmessungen beachten	**268-FP** **643-FP**	DELPHI DELPHI	**743-AC** **959-AC** **4226-ACC** **936-ACC**
1.6 (F08, F48) 74-77 kW (101-105 PS) Z 16 XEP	12.02→ 05.05				**543-AP**				
1.6 16V (F08, F48) 63-74 kW (85-101 PS) X 16 XEL, Z 16 XE	02.98→ 05.05	→09.00 10.00→	**100-OS** **917-OS**		**543-AP**	(AL) (ST), Bitte Abmessungen beachten	**268-FP** **643-FP**	DELPHI DELPHI	**743-AC** **959-AC** **4226-ACC** **936-ACC**
1.6 Dualfuel (F08) 62-64 kW (84-87 PS) Z 16 SE	07.00→ 05.05				**543-AP**				
1.6 Dualfuel (F08, F48) 63-74 kW (85-101 PS) X 16 XEL, Z 16 XE	09.99→ 08.04				**543-AP**				
1.6 Dualfuel (F08, F48) 62-64 kW (84-87 PS) Z 16 SE	09.02→ 05.05		**100-OS** **917-OS**		**543-AP**	(AL) (ST), Bitte Abmessungen beachten	**268-FP** **643-FP**	DELPHI DELPHI	**743-AC** **959-AC** **4226-ACC** **936-ACC**
1.7 CDTI 16V (F08, F48) 59 kW (80 PS) Z 17 DTL	04.03→ 05.05		**621-OX**				**4554-FX**		**743-AC** **959-AC** **4226-ACC** **936-ACC**
1.7 DTI 16V (F08, F48) 55 kW (75 PS) Y 17 DT	02.00→ 05.05		**621-OX**		**684-AP**		**4554-FX** **687-FC**	DELPHI DELPHI	**743-AC** **959-AC** **4226-ACC** **936-ACC**
1.7 TD (F08, F48) 50 kW (68 PS) X 17 DTL	02.98→ 08.00		**528-OS**		**543-AP**		**4554-FX** **687-FC**	DELPHI DELPHI	**743-AC** **959-AC** **4226-ACC** **936-ACC**

V

© MS Motorservice International GmbH 2021

See disclaimer on page 1

ASTRA Mk IV (G) Hatchback (T98)									
1.8 16V (F08, F48) 85 kW (116 PS) X 18 XE1	02.98→ 09.00		**917-OS**		**543-AP**	(AL) (ST), Bitte Abmessungen beachten	**268-FP** **643-FP**	DELPHI DELPHI	**743-AC** **959-AC** **4226-ACC** **936-ACC**
1.8 16V (F08, F48) 87-92 kW (118-125 PS) Z 18 XE	09.00→ 05.05		**917-OS**		**543-AP**	(AL) (ST), Bitte Abmessungen beachten	**268-FP** **643-FP**	DELPHI DELPHI	**743-AC** **959-AC** **4226-ACC** **936-ACC**
1.8 16V Dualfuel (F08, F48) 87-92 kW (118-125 PS) Z 18 XE	09.02→ 05.05		**917-OS**		**543-AP**	(AL) (ST), Bitte Abmessungen beachten	**268-FP** **643-FP**	DELPHI DELPHI	**743-AC** **959-AC** **4226-ACC** **936-ACC**
2.0 16V (F08) 100 kW (136 PS) X 20 XEV	02.98→ 05.05		**100-OS**		**543-AP**	(AL) (ST), Bitte Abmessungen beachten	**268-FP** **643-FP**	DELPHI DELPHI	**743-AC** **959-AC** **4226-ACC** **936-ACC**
2.0 DI (F48) 60 kW (82 PS) X 20 DTL	02.98→ 05.05		**569-OX**		**543-AP**		**4554-FX** **687-FC**	DELPHI DELPHI	**743-AC** **959-AC** **4226-ACC** **936-ACC**
2.0 DI (F48) 60 kW (82 PS) Y 20 DTL	02.98→ 05.05		**569-OX**		**684-AP**		**4554-FX** **687-FC**	DELPHI DELPHI	**743-AC** **959-AC** **4226-ACC** **936-ACC**
2.0 DTI 16V (F48) 74 kW (101 PS) Y 20 DTH	08.99→ 05.05		**569-OX**	→07.01 08.01→	**543-AP** **684-AP**		**4554-FX** **687-FC**	DELPHI DELPHI	**743-AC** **959-AC** **4226-ACC** **936-ACC**
2.0 SRI Turbo (F08) 140-162 kW (190-220 PS) Z 20 LET	11.01→ 05.05				**543-AP**				
2.2 16V (F08, F48) 106-108 kW (144-147 PS) Z 22 SE	03.01→ 05.05		**630-OX**			(AL) (ST), Bitte Abmessungen beachten	**268-FP** **643-FP**	DELPHI DELPHI	**743-AC** **959-AC** **4226-ACC** **936-ACC**
ASTRA Mk IV (G) Saloon (T98)									
1.4 16V 66 kW (90 PS) X 14 XE	09.98→ 05.05		**100-OS**		**543-AP**	(AL) (ST), Bitte Abmessungen beachten	**268-FP** **643-FP**	DELPHI DELPHI	**743-AC** **959-AC** **4226-ACC** **936-ACC**

V

See disclaimer on page 1

© MS Motorservice International GmbH 2021

ASTRA Mk IV (G) Saloon (T98)									
1.4 16V 66 kW (90 PS) Z 14 XE	09.98→ 05.05	→09.00 10.00→	**100-OS** **917-OS**		**543-AP**	(AL) (ST), Bitte Abmessungen beachten	**268-FP** **643-FP**	DELPHI DELPHI	**743-AC** **959-AC** **4226-ACC** **936-ACC**
1.6 55 kW (75 PS) X 16 SZR	09.98→ 09.00		**100-OS**		**543-AP**	(AL) (ST), Bitte Abmessungen beachten	**268-FP** **643-FP**	DELPHI DELPHI	**743-AC** **959-AC** **4226-ACC** **936-ACC**
1.6 62-64 kW (84-87 PS) Z 16 SE	09.00→ 05.05		**100-OS**		**543-AP**	(AL) (ST), Bitte Abmessungen beachten	**268-FP** **643-FP**	DELPHI DELPHI	**743-AC** **959-AC** **4226-ACC** **936-ACC**
1.6 16V 63-74 kW (85-101 PS) X 16 XEL, Z 16 XE	09.98→ 05.05	→09.00 10.00→	**100-OS** **917-OS**		**543-AP**	(AL) (ST), Bitte Abmessungen beachten	**268-FP** **643-FP**	DELPHI DELPHI	**743-AC** **959-AC** **4226-ACC** **936-ACC**
1.6 Dualfuel 63-74 kW (85-101 PS) X 16 XEL, Z 16 XE	09.99→ 08.04				**543-AP**				
1.6 Dualfuel 62-64 kW (84-87 PS) Z 16 SE	07.00→ 05.05				**543-AP**				
1.6 Dualfuel 62-64 kW (84-87 PS) Z 16 SE	09.02→ 05.05		**100-OS** **917-OS**		**543-AP**	(AL) (ST), Bitte Abmessungen beachten	**268-FP** **643-FP**	DELPHI DELPHI	**743-AC** **959-AC** **4226-ACC** **936-ACC**
1.7 CDTI 16V 59 kW (80 PS) Z 17 DTL	04.03→ 05.05		**621-OX**				**4554-FX**		**743-AC** **959-AC** **4226-ACC** **936-ACC**
1.7 DTI 16V 55 kW (75 PS) Y 17 DT	02.00→ 05.05		**621-OX**		**684-AP**		**4554-FX** **687-FC**	DELPHI DELPHI	**743-AC** **959-AC** **4226-ACC** **936-ACC**
1.7 TD 50 kW (68 PS) X 17 DTL	09.98→ 08.00		**528-OS**		**543-AP**		**4554-FX** **687-FC**	DELPHI DELPHI	**743-AC** **959-AC** **4226-ACC** **936-ACC**
1.8 16V 85 kW (116 PS) X 18 XE1	02.98→ 07.04		**917-OS**		**543-AP**	(AL) (ST), Bitte Abmessungen beachten	**268-FP** **643-FP**	DELPHI DELPHI	**743-AC** **959-AC** **4226-ACC** **936-ACC**

V

© MS Motorservice International GmbH 2021

See disclaimer on page 1

ASTRA Mk IV (G) Saloon (T98)									
1.8 16V 87-92 kW (118-125 PS) Z 18 XE	02.98→ 07.04		**917-OS**		**543-AP**	(AL) (ST), Bitte Abmessungen beachten	**268-FP** **643-FP**	DELPHI DELPHI	**743-AC** **959-AC** **4226-ACC** **936-ACC**
1.8 16V Dualfuel 87-92 kW (118-125 PS) Z 18 XE	02.98→ 07.04		**917-OS**		**543-AP**	(AL) (ST), Bitte Abmessungen beachten	**268-FP** **643-FP**	DELPHI DELPHI	**743-AC** **959-AC** **4226-ACC** **936-ACC**
2.0 16V 100 kW (136 PS) X 20 XEV	09.98→ 05.05		**100-OS**		**543-AP**	(AL) (ST), Bitte Abmessungen beachten	**268-FP** **643-FP**	DELPHI DELPHI	**743-AC** **959-AC** **4226-ACC** **936-ACC**
2.0 DI 60 kW (82 PS) X 20 DTL	02.98→ 07.04		**569-OX**		**543-AP**		**4554-FX** **687-FC**	DELPHI DELPHI	**743-AC** **959-AC** **4226-ACC** **936-ACC**
2.0 DI 60 kW (82 PS) Y 20 DTL	02.98→ 07.04		**569-OX**		**684-AP**		**4554-FX** **687-FC**	DELPHI DELPHI	**743-AC** **959-AC** **4226-ACC** **936-ACC**
2.0 DTI 16V 74 kW (101 PS) Y 20 DTH	02.98→ 07.04		**569-OX**	→07.01 08.01→	**543-AP** **684-AP**		**4554-FX** **687-FC**	DELPHI DELPHI	**743-AC** **959-AC** **4226-ACC** **936-ACC**
ASTRA Mk V (H) (A04)									
1.3 CDTI (L48) 66-74 kW (90-101 PS) Z 13 DTH	01.04→ 05.09	UFI Housing	**4099-OX** **4103-OX**		**684-AP**		**4136-FX**	 DELPHI DELPHI DELPHI	**743-AC** **959-AC** **4226-ACC** **936-ACC**
1.4 (L48) 66 kW (90 PS) Z 14 XEP	01.04→ 05.09	 19MA9235→	**581-OX** **4118-OX**		**543-AP**			 DELPHI DELPHI DELPHI	**743-AC** **959-AC** **4226-ACC** **936-ACC**
1.6 (L48) 74-77 kW (101-105 PS) Z 16 XE1, Z 16 XEP	01.04→ 05.09	 19MA9235→	**917-OS** **4118-OX**		**543-AP**			 DELPHI DELPHI DELPHI	**743-AC** **959-AC** **4226-ACC** **936-ACC**
1.6 (L48) 85 kW (116 PS) A 16 XER, Z 16 XER	01.04→ 05.09	 19MA9235→	**917-OS** **4118-OX**		**543-AP**			 DELPHI DELPHI DELPHI	**743-AC** **959-AC** **4226-ACC** **936-ACC**
1.6 Turbo (L48) 132 kW (180 PS) A 16 LET, Z 16 LET	09.06→ 09.09				**4086-AP**				

V

See disclaimer on page 1

© MS Motorservice International GmbH 2021

ASTRA Mk V (H) (A04)									
1.7 CDTI (L48) 59 kW (80 PS) Z 17 DTL	01.04→ 05.09		**621-OX**		**684-AP**		**4554-FX** **687-FC**	 DELPHI DELPHI DELPHI	**743-AC** **959-AC** **4226-ACC** **936-ACC**
1.7 CDTI (L48) 74 kW (100 PS) Z 17 DTH	01.04→ 05.09		**621-OX**		**684-AP**		**4554-FX** **687-FC**	 DELPHI DELPHI DELPHI	**743-AC** **959-AC** **4226-ACC** **936-ACC**
1.7 CDTi (L48) 81 kW (110 PS) A 17 DTJ, Z 17 DTJ	01.04→ 03.11		**4490-OX**		**684-AP**		**4554-FX** **687-FC**	 DELPHI DELPHI DELPHI	**743-AC** **959-AC** **4226-ACC** **936-ACC**
1.8 (L48) 87-92 kW (118-125 PS) Z 18 XE	01.04→ 05.09		**917-OS**		**543-AP**			 DELPHI DELPHI DELPHI	**743-AC** **959-AC** **4226-ACC** **936-ACC**
1.8 (L48) 103 kW (140 PS) A 18 XER, Z 18 XER	01.04→ 05.09		**4118-OX**		**543-AP**			 DELPHI DELPHI DELPHI	**743-AC** **959-AC** **4226-ACC** **936-ACC**
1.9 CDTI (L48) 110 kW (150 PS) Z 19 DTH	01.04→ 05.09		**4111-OX**		**4086-AP**		**4136-FX**	 DELPHI DELPHI DELPHI	**743-AC** **959-AC** **4226-ACC** **936-ACC**
1.9 CDTI (L48) 88 kW (120 PS) Z 19 DT	01.04→ 05.09		**4111-OX**		**4086-AP**		**4136-FX**	 DELPHI DELPHI DELPHI	**743-AC** **959-AC** **4226-ACC** **936-ACC**
1.9 CDTI 16V (L48) 88 kW (120 PS) Z 19 DTJ	01.04→ 05.09		**4111-OX**		**4086-AP**		**4136-FX**	 DELPHI DELPHI DELPHI	**743-AC** **959-AC** **4226-ACC** **936-ACC**
2.0 Turbo (L48) 125 kW (170 PS) Z 20 LEL	01.04→ 05.09		**917-OS**		**543-AP**			 DELPHI DELPHI DELPHI	**743-AC** **959-AC** **4226-ACC** **936-ACC**
2.0 Turbo (L48) 147 kW (200 PS) Z 20 LER	01.04→ 05.09		**917-OS**		**543-AP**			 DELPHI DELPHI DELPHI	**743-AC** **959-AC** **4226-ACC** **936-ACC**
2.0 Turbo (L48) 176-177 kW (240-241 PS) Z 20 LEH	01.04→ 05.09		**917-OS**		**543-AP**			 DELPHI DELPHI	**743-AC** **959-AC** **4226-ACC**
ASTRA Mk V (H) Estate (A04)									
1.3 CDTi (L35) 66-74 kW (90-101 PS) Z 13 DTH	08.04→ 03.09	UFI Housing	**4099-OX** **4103-OX**		**684-AP**		**4136-FX**	 DELPHI DELPHI DELPHI	**743-AC** **959-AC** **4226-ACC** **936-ACC**

V

© MS Motorservice International GmbH 2021

See disclaimer on page 1

ASTRA Mk V (H) Estate (A04)									
1.4 (L35) 66 kW (90 PS) Z 14 XEP	08.04→ 03.09	19MA9235→	**581-OX** **4118-OX**		**543-AP**			DELPHI DELPHI DELPHI	**743-AC** **959-AC** **4226-ACC** **936-ACC**
1.6 (L35) 74-77 kW (101-105 PS) Z 16 XE1, Z 16 XEP	08.04→ 03.09	19MA9235→	**917-OS** **4118-OX**		**543-AP**			DELPHI DELPHI DELPHI	**743-AC** **959-AC** **4226-ACC** **936-ACC**
1.6 (L35) 132 kW (180 PS) A 16 LET, Z 16 LET	08.04→ 03.09				**4086-AP**				
1.6 (L35) 85 kW (116 PS) Z 16 XER	08.04→ 03.11	19MA9235→	**917-OS** **4118-OX**		**543-AP**			DELPHI DELPHI DELPHI	**743-AC** **959-AC** **4226-ACC** **936-ACC**
1.7 CDTI (L35) 59 kW (80 PS) Z 17 DTL	08.04→ 05.09				**684-AP**				
1.7 CDTi (L35) 74 kW (100 PS) Z 17 DTH	08.04→ 03.09		**621-OX**		**684-AP**		**4554-FX** **687-FC**	DELPHI DELPHI DELPHI	**743-AC** **959-AC** **4226-ACC** **936-ACC**
1.7 CDTi (L35) 81 kW (110 PS) A 17 DTJ, Z 17 DTJ	08.04→ 10.12		**4490-OX**		**684-AP**		**4554-FX** **687-FC**	DELPHI DELPHI DELPHI	**743-AC** **959-AC** **4226-ACC** **936-ACC**
1.8 (L35) 87-92 kW (118-125 PS) Z 18 XE	10.04→ 03.09		**917-OS**		**543-AP**			DELPHI DELPHI DELPHI	**743-AC** **959-AC** **4226-ACC** **936-ACC**
1.8 (L35) 103 kW (140 PS) A 18 XER, Z 18 XER	12.05→ 10.10		**4118-OX**		**543-AP**			DELPHI DELPHI DELPHI	**743-AC** **959-AC** **4226-ACC** **936-ACC**
1.9 CDTi (L35) 88 kW (120 PS) Z 19 DT	08.04→ 03.09		**4111-OX**		**4086-AP**		**4136-FX**	DELPHI DELPHI DELPHI	**743-AC** **959-AC** **4226-ACC** **936-ACC**
1.9 CDTi (L35) 110 kW (150 PS) Z 19 DTH	08.04→ 03.09		**4111-OX**		**4086-AP**		**4136-FX**	DELPHI DELPHI DELPHI	**743-AC** **959-AC** **4226-ACC** **936-ACC**
2.0 Turbo (L35) 125 kW (170 PS) Z 20 LEL	08.04→ 10.10		**917-OS**		**543-AP**			DELPHI DELPHI DELPHI	**743-AC** **959-AC** **4226-ACC** **936-ACC**
2.0 Turbo (L35) 147 kW (200 PS) Z 20 LER	08.04→ 10.10		**917-OS**		**543-AP**			DELPHI DELPHI DELPHI	**743-AC** **959-AC** **4226-ACC** **936-ACC**

V

See disclaimer on page 1

© MS Motorservice International GmbH 2021

ASTRA Mk V (H) Sport Hatch (A04)									
1.3 CDTi (L08) 66-74 kW (90-101 PS) Z 13 DTH	04.05→ 11.10	UFI Housing	**4099-OX** **4103-OX**		**684-AP**		**4136-FX**		**743-AC** DELPHI **959-AC** DELPHI **4226-ACC** DELPHI **936-ACC**
1.4 i 16V (L08) 66 kW (90 PS) Z 14 XEP	03.05→ 11.10				**543-AP**				
1.6 (L08) 74-77 kW (101-105 PS) Z 16 XEP	02.05→ 11.10	19MA9235→	**917-OS** **4118-OX**		**543-AP**				**743-AC** DELPHI **959-AC** DELPHI **4226-ACC** DELPHI **936-ACC**
1.6 (L08) 132 kW (180 PS) A 16 LET, Z 16 LET	10.06→ 11.10				**4086-AP**				
1.6 i 16V (L08) 85 kW (116 PS) A 16 XER, Z 16 XER	12.06→ 11.10	19MA9235→	**917-OS** **4118-OX**		**543-AP**				**743-AC** DELPHI **959-AC** DELPHI **4226-ACC** DELPHI **936-ACC**
1.7 CDTi (L08) 74 kW (100 PS) Z 17 DTH	02.05→ 11.10		**621-OX**		**684-AP**		**4554-FX** **687-FC**		**743-AC** DELPHI **959-AC** DELPHI **4226-ACC** DELPHI **936-ACC**
1.7 CDTi (L08) 81 kW (110 PS) A 17 DTJ, Z 17 DTJ	02.07→ 11.09				**4493-AP**				
1.8 (L08) 87-92 kW (118-125 PS) Z 18 XE	02.05→ 11.10		**917-OS**		**543-AP**				**743-AC** DELPHI **959-AC** DELPHI **4226-ACC** DELPHI **936-ACC**
1.8 i 16V (L08) 103 kW (140 PS) A 18 XER, Z 18 XER	03.07→ 11.10		**4118-OX**		**543-AP**				**743-AC** DELPHI **959-AC** DELPHI **4226-ACC** DELPHI **936-ACC**
1.9 CDTi (L08) 88 kW (120 PS) Z 19 DT	02.05→ 11.10		**4111-OX**		**4086-AP**		**4136-FX**		**743-AC** DELPHI **959-AC** DELPHI **4226-ACC** DELPHI **936-ACC**
1.9 CDTi (L08) 110 kW (150 PS) Z 19 DTH	02.05→ 11.10		**4111-OX**		**4086-AP**		**4136-FX**		**743-AC** DELPHI **959-AC** DELPHI **4226-ACC** DELPHI **936-ACC**
1.9 CDTi (L08) 74 kW (100 PS) Z 19 DTL	08.05→ 11.10		**4111-OX**		**4086-AP**		**4136-FX**		**743-AC** DELPHI **959-AC** DELPHI **4226-ACC** DELPHI **936-ACC**
2.0 Turbo (L08) 125 kW (170 PS) Z 20 LEL	02.05→ 11.10		**917-OS**		**543-AP**				**743-AC** DELPHI **959-AC** DELPHI **4226-ACC** DELPHI **936-ACC**
2.0 VXR (L08) 176-177 kW (240-241 PS) Z 20 LEH	02.09→ 11.10		**917-OS**		**543-AP**				**743-AC** DELPHI **959-AC** DELPHI **4226-ACC**

© MS Motorservice International GmbH 2021

See disclaimer on page 1

ASTRA Mk V (H) TwinTop (A04)									
1.6 (L67) 74-77 kW (101-105 PS) Z 16 XEP	09.05→ 11.10	19MA9235→	**917-OS** **4118-OX**		**543-AP**			DELPHI DELPHI DELPHI	**743-AC** **959-AC** **4226-ACC** **936-ACC**
1.6 i 16V (L67) 85 kW (116 PS) A 16 XER, Z 16 XER	10.06→ 08.11				**543-AP**				
1.8 (L67) 103 kW (140 PS) Z 18 XER	05.08→ 11.10		**4118-OX**		**543-AP**			DELPHI DELPHI DELPHI	**743-AC** **959-AC** **4226-ACC** **936-ACC**
1.8 (L67) 103 kW (140 PS) A 18 XER	05.08→ 11.10				**543-AP**			DELPHI DELPHI DELPHI	**743-AC** **959-AC** **4226-ACC** **936-ACC**
1.9 CDTi (L67) 110 kW (150 PS) Z 19 DTH	01.06→ 11.10		**4111-OX**		**4086-AP**		**4136-FX**	DELPHI DELPHI DELPHI	**743-AC** **959-AC** **4226-ACC** **936-ACC**
2.0 (L67) 125 kW (170 PS) Z 20 LEL	02.06→ 11.10		**917-OS**		**543-AP**			DELPHI DELPHI DELPHI	**743-AC** **959-AC** **4226-ACC** **936-ACC**
2.0 Turbo (L67) 147 kW (200 PS) Z 20 LER	01.06→ 11.10		**917-OS**		**543-AP**			DELPHI DELPHI DELPHI	**743-AC** **959-AC** **4226-ACC** **936-ACC**
ASTRA Mk VI (J) (P10)									
1.3 CDTI 70 kW (95 PS) A 13 DTE	12.09→ 10.15		**4460-OX**		**4493-AP**		**4482-FP**		**4455-AC** **4454-ACC**
1.4 55-74 kW (75-101 PS) A 14 XER, B 14 XER	12.09→ 10.15		**4118-OX**		**4493-AP**				**4455-AC** **4454-ACC**
1.4 64 kW (87 PS) A 14 XEL	12.09→ 10.15		**4118-OX**		**4493-AP**				**4455-AC** **4454-ACC**
1.4 Turbo 103-110 kW (140-150 PS) A 14 NET, B 14 NET, D 14 NET	12.09→ 10.15		**4118-OX**		**4493-AP**				**4455-AC** **4454-ACC**
1.4 Turbo 88 kW (120 PS) A 14 NEL	08.10→ 10.15		**4118-OX**		**4493-AP**				**4455-AC** **4454-ACC**
1.6 85 kW (116 PS) A 16 XER, B 16 XER	12.09→ 10.15		**4118-OX**		**4493-AP**				**4455-AC** **4454-ACC**
1.6 CDTi 81 kW (110 PS) B 16 DTL	11.13→ 10.15				**4493-AP**				
1.6 CDTi 88-100 kW (120-136 PS) B 16 DTH	11.13→ 10.15				**4493-AP**				
1.6 Turbo 132 kW (180 PS) A 16 LET	12.09→ 10.15		**4118-OX**		**4493-AP**				**4455-AC** **4454-ACC**
1.7 CDTi 81 kW (110 PS) A 17 DTC, A 17 DTE, A 17 DTJ	12.09→ 10.15		**4490-OX**		**4493-AP**		**4482-FP**		**4455-AC** **4454-ACC**
1.7 CDTi 92 kW (125 PS) A 17 DTR	12.09→ 10.15		**4490-OX**		**4493-AP**		**4482-FP**		**4455-AC** **4454-ACC**

See disclaimer on page 1

© MS Motorservice International GmbH 2021

ASTRA Mk VI (J) (P10)									
1.7 CDTi 96 kW (131 PS) A 17 DTF, A 17 DTS	06.11→ 10.15				**4493-AP**				
2.0 BiTurbo CDTI 140-143 kW (190-194 PS) A 20 DTR	12.12→ 10.15		**4460-OX**		**4493-AP**				
2.0 CDTi 118-121 kW (160-165 PS) A 20 DTH	12.09→ 06.11		**4460-OX** **4596-OX**		**4493-AP**		**4482-FP**		**4455-AC** **4454-ACC**
2.0 CDTi 118-121 kW (160-165 PS) A 20 DTH	08.11→ 10.15		**4460-OX**		**4493-AP**				
ASTRA Mk VI (J) Estate (P10)									
1.3 CDTi 70 kW (95 PS) A 13 DTE	10.10→ 10.15		**4460-OX**		**4493-AP**		**4482-FP**		**4455-AC** **4454-ACC**
1.4 55-74 kW (75-101 PS) A 14 XER, B 14 XER	10.10→ 10.15		**4118-OX**		**4493-AP**				**4455-AC** **4454-ACC**
1.4 64 kW (87 PS) A 14 XEL	10.10→ 10.15				**4573-AP**				
1.4 Turbo 103 kW (140 PS) A 14 NET	10.10→ 10.15		**4118-OX**		**4493-AP**				**4455-AC** **4454-ACC**
1.6 85 kW (116 PS) A 16 XER, B 16 XER	10.10→ 10.15		**4118-OX**		**4493-AP**				**4455-AC** **4454-ACC**
1.6 CDTi 88-100 kW (120-136 PS) B 16 DTH	01.14→ 10.15				**4493-AP**				
1.6 CDTi 81 kW (110 PS) B 16 DTL	01.14→ 10.15				**4493-AP**				
1.6 Turbo 132 kW (180 PS) A 16 LET	10.10→ 10.15				**4493-AP**				
1.7 CDTi 81 kW (110 PS) A 17 DTC, A 17 DTE, A 17 DTJ	10.10→ 10.15				**4493-AP**				
1.7 CDTi 92 kW (125 PS) A 17 DTR	10.10→ 10.15				**4493-AP**				
1.7 CDTi 96 kW (131 PS) A 17 DTF, A 17 DTS	06.11→ 10.15				**4493-AP**				
2.0 BiTurbo CDTI 140-143 kW (190-194 PS) A 20 DTR	12.12→ 10.15		**4460-OX**		**4493-AP**				
2.0 CDTi 118-121 kW (160-165 PS) A 20 DTH	10.10→ 06.11		**4460-OX**		**4493-AP**				
2.0 CDTi 118-121 kW (160-165 PS) A 20 DTH	08.11→ 10.15		**4460-OX**		**4493-AP**				
ASTRA Mk VI (J) GTC (P10)									
1.4 74-88 kW (101-120 PS) A 14 NEL, B 14 NEL	10.11→ 10.15				**4493-AP**				
1.4 74 kW (101 PS) A 14 XER	10.11→ 10.15				**4573-AP**				
1.4 103-110 kW (140-150 PS) A 14 NET, B 14 NET	10.11→ 10.15				**4493-AP**				
1.6 132 kW (180 PS) A 16 LET	10.11→ 10.15				**4493-AP**				
1.6 CDTi 81 kW (110 PS) B 16 DTL	07.14→ 10.15				**4493-AP**				
1.6 CDTi 88-100 kW (120-136 PS) B 16 DTH	07.14→ 10.15				**4493-AP**				
1.6 SIDI 147 kW (200 PS) A 16 SHT, B 16 SHT	09.13→ 10.15				**4493-AP**				
1.7 CDTi 81 kW (110 PS) A 17 DTC, A 17 DTE, A 17 DTJ	10.11→ 10.15				**4493-AP**				

© MS Motorservice International GmbH 2021

See disclaimer on page 1

ASTRA Mk VI (J) GTC (P10)									
1.7 CDTi 96 kW (131 PS) A 17 DTF, A 17 DTS	10.11→ 10.15				**4493-AP**				
2.0 BiTurbo CDTI 140-143 kW (190-194 PS) A 20 DTR	12.12→ 10.15		**4460-OX**		**4493-AP**				
2.0 CDTi 118-121 kW (160-165 PS) A 20 DTH	10.11→ 10.15		**4460-OX**		**4493-AP**				
ASTRA Mk VI (J) Saloon (P10)									
1.3 CDTI 70 kW (95 PS) A 13 DTE	06.12→ 10.15		**4460-OX**		**4493-AP**		**4482-FP**		**4455-AC** **4454-ACC**
1.4 74 kW (101 PS) A 14 XER	06.12→ 10.15		**4118-OX**		**4493-AP**				**4455-AC** **4454-ACC**
1.4 Turbo 103 kW (140 PS) A 14 NET	06.12→ 10.15		**4118-OX**		**4493-AP**				**4455-AC** **4454-ACC**
1.6 85 kW (116 PS) A 16 XER	06.12→ 10.15		**4118-OX**		**4493-AP**				**4455-AC** **4454-ACC**
1.6 Turbo 132 kW (180 PS) A 16 LET	06.12→ 10.15				**4493-AP**				
1.7 CDTI 81 kW (110 PS) A 17 DTC, A 17 DTE, A 17 DTJ	06.12→ 10.15				**4493-AP**				
1.7 CDTI 96 kW (131 PS) A 17 DTF, A 17 DTS	06.12→ 10.15				**4493-AP**				
BRAVA Pickup (TF0, TF1)									
2.3 (TFR16) 69-72 kW (94-98 PS) 4 ZD1	08.91→ 08.94		**146-OS**			(AL)	**080-FP**		
2.3 (TFR16) 72 kW (98 PS) 23 P	08.94→ 09.96		**146-OS**			(AL)	**080-FP**		
2.3 4x4 (TFS16) 69-72 kW (94-98 PS) 4 ZD1	06.90→ 08.94		**146-OS**			(AL)	**080-FP**		
2.3 4x4 (TFS16) 72 kW (98 PS) 23 P	08.94→ 09.96		**146-OS**			(AL)	**080-FP**		
2.5 TD (TFR54) 56-74 kW (76-101 PS) 4JA1-T	08.91→ 06.94		**860/3-OS**						
2.5 TD (TFR54) 56-74 kW (76-101 PS) 4JA1-T	07.94→ 12.02		**860/3-OS**						
2.5 TD 4x4 (TFS54) 56-74 kW (76-101 PS) 4JA1-T	01.94→ 06.94		**860/3-OS**						
2.5 TD 4x4 (TFS54) 56-74 kW (76-101 PS) 4JA1-T	07.94→ 12.02		**860/3-OS**						
CALIBRA (C89)									
2.0 i 85 kW (115 PS) C 20 NE	06.90→ 07.97		**100-OS**			(AL)	**080-FP**		
2.0 i 16V 100 kW (136 PS) X 20 XEV	06.90→ 07.97		**100-OS**			(AL)	**080-FP**		
2.0 i 16V 110 kW (150 PS) C 20 XE	06.90→ 02.94		**100-OS**			(AL)	**080-FP**		
2.0 i 16V 4x4 110 kW (150 PS) C 20 XE	06.90→ 02.94		**100-OS**			(AL)	**080-FP**		
2.0 i 16V 4x4 100 kW (136 PS) X 20 XEV	02.94→ 07.97		**100-OS**			(AL)	**080-FP**		
2.0 i 4x4 85 kW (115 PS) C 20 NE	06.90→ 07.97		**100-OS**			(AL)	**080-FP**		
2.0 i Turbo 4x4 150 kW (204 PS) C 20 LET	03.92→ 07.97		**100-OS**			(AL)	**080-FP**		

See disclaimer on page 1

© MS Motorservice International GmbH 2021

CALIBRA (C89)									
2.5 i V6 125-143 kW (170-194 PS) C 25 XE, X 25 XE	04.93→ 07.97		**100-OS**			(AL)	**080-FP**		
CARLTON Mk II Estate									
2.2 i 85 kW (116 PS) 22 E	11.84→ 08.86		**099-OS**			(AL)	**080-FP**		
2.3 D 48-52 kW (65-71 PS) 23 D	05.83→ 08.86						**075-FS**		
CARLTON Mk II Saloon									
2.0 S 73-74 kW (99-100 PS) C 20 NEJ	10.78→ 08.86		**100-OS**			(AL)	**080-FP**		
2.2 i 85 kW (116 PS) 22 E	11.84→ 08.86		**099-OS**			(AL)	**080-FP**		
2.3 D 48-52 kW (65-71 PS) 23 D	05.83→ 08.86						**075-FS**		
CARLTON Mk III Estate (V87)									
1.8 65 kW (88 PS) E 18 NVR	09.87→ 03.94		**100-OS**						
1.8 S 66 kW (90 PS) 18 SV	09.86→ 03.94		**100-OS**						
1.8 i 85 kW (115 PS) 18 SEH	09.86→ 03.94		**100-OS**			(AL)	**080-FP**		
2.0 85 kW (115 PS) C 20 NE	09.86→ 03.94		**100-OS**			(AL)	**080-FP**		
2.0 i 85-90 kW (116-122 PS) 20 SE	09.86→ 03.94		**100-OS**			(AL)	**080-FP**		
2.2 TD 66 kW (90 PS) 23 YDT	09.86→ 08.88						**075-FS**		
2.3 D 54 kW (73 PS) 23 YD	09.86→ 03.94				**197-AP**		**075-FS**		
2.3 TD Interc. 74 kW (100 PS) 23 DTR	09.88→ 03.94						**075-FS**		
2.6 i 110 kW (150 PS) C 26 NE	09.90→ 03.94				**197-AP**	(AL)	**080-FP**		
3.0 130 kW (177 PS) C 30 NE	03.87→ 03.94				**197-AP**	(AL)	**080-FP**		
3.0 24V 147 kW (200 PS) C 30 SEJ	09.89→ 03.94				**197-AP**	(AL)	**080-FP**		
CARLTON Mk III Saloon (V87)									
1.8 65 kW (88 PS) E 18 NVR	09.87→ 03.94		**100-OS**						
1.8 S 66 kW (90 PS) 18 SV	09.86→ 03.94		**100-OS**						
1.8 i 85 kW (115 PS) 18 SEH	09.86→ 03.94		**100-OS**			(AL)	**080-FP**		
2.0 85 kW (115 PS) C 20 NE	09.86→ 03.94		**100-OS**			(AL)	**080-FP**		
2.0 74 kW (100 PS) C 20 NEF	09.90→ 03.94		**100-OS**			(AL)	**080-FP**		
2.0 i 85-90 kW (116-122 PS) 20 SE	09.86→ 03.94		**100-OS**			(AL)	**080-FP**		
2.2 TD 66 kW (90 PS) 23 YDT	10.86→ 08.88						**075-FS**		
2.3 D 54 kW (73 PS) 23 YD	09.86→ 03.94				**197-AP**		**075-FS**		
2.3 TD Interc. 74 kW (100 PS) 23 DTR	08.88→ 03.94						**075-FS**		

© MS Motorservice International GmbH 2021

See disclaimer on page 1

CARLTON Mk III Saloon (V87)									
2.6 i 110 kW (150 PS) C 26 NE	09.90→ 03.94				**197-AP**	(AL)	**080-FP**		
3.0 3000 130-135 kW (177-184 PS) 30 NE	03.87→ 09.90				**197-AP**	(AL)	**080-FP**		
3.0 3000 24V 150 kW (204 PS) C 30 SE	09.89→ 03.94				**197-AP**	(AL)	**080-FP**		
3.6 24V Lotus 277 kW (377 PS) C 36 GET	08.90→ 09.92				**197-AP**				
3000 24V 147 kW (200 PS) C 30 SEJ	09.89→ 03.94				**197-AP**	(AL)	**080-FP**		
3000 Cat 130 kW (177 PS) C 30 NE	03.88→ 03.94				**197-AP**	(AL)	**080-FP**		
CASCADA Convertible (W13)									
1.4 103-110 kW (140-150 PS) A 14 NET, B 14 NET	02.13→				**4493-AP**				
1.6 125 kW (170 PS) A 16 XHT, B 16 SHL	02.13→				**4493-AP**				
1.6 147 kW (200 PS) A 16 SHT, B 16 SHT	11.13→				**4493-AP**				
2.0 CDTI 118-121 kW (160-165 PS) A 20 DTH	02.13→		**4460-OX**		**4493-AP**				
2.0 CDTI 140-143 kW (190-194 PS) A 20 DTR	02.13→		**4460-OX**		**4493-AP**				
2.0 CDTI 125 kW (170 PS) B 20 DTH	07.15→				**4493-AP**				
CAVALIER									
1900 65-66 kW (88-90 PS) 19 S	10.75→ 03.78		**099-OS**						
CAVALIER Mk II Convertible (J82)									
1800i 82-85 kW (112-116 PS) 18 SE	03.85→ 10.88		**100-OS**			(AL)	**080-FP**		
CAVALIER Mk II Estate (J82)									
1.3 S 42-55 kW (57-75 PS) 13 S	09.81→ 08.88	→09.85 10.85→	**099-OS** **100-OS**						
1.6 66 kW (90 PS) 16 SH	10.83→ 08.88		**100-OS**						
1.8 i 82-85 kW (112-116 PS) 18 E, 18 SE	09.81→ 08.86		**100-OS**			(AL)	**080-FP**		
CAVALIER Mk II Hatchback (J82)									
1.3 S 42-55 kW (57-75 PS) 13 S	09.81→ 08.88	→09.85 10.85→	**099-OS** **100-OS**						
1.6 S 66 kW (90 PS) 16 SH	09.81→ 08.88		**100-OS**						
1.8 i 82-85 kW (112-116 PS) 18 SE	09.81→ 08.88		**100-OS**			(AL)	**080-FP**		
1.8 i 82-85 kW (112-116 PS) 18 E	09.81→ 08.88		**100-OS**			(AL)	**080-FP**		
2.0 4x4 95 kW (129 PS) 20 SEH	09.87→ 08.88		**100-OS**			(AL)	**080-FP**		
2.0 SRi 130 95 kW (129 PS) 20 SEH	03.87→ 08.88		**100-OS**			(AL)	**080-FP**		
2.0 i Cat 85 kW (115 PS) C 20 NE	09.86→ 08.88		**100-OS**			(AL)	**080-FP**		
2000i 85-90 kW (116-122 PS) 20 SE	09.86→ 08.88		**100-OS**			(AL)	**080-FP**		

See disclaimer on page 1

© MS Motorservice International GmbH 2021

CAVALIER Mk II Saloon (J82)									
1.3 S 42-55 kW (57-75 PS) 13 S	09.81→ 08.88	→09.85 10.85→	**099-OS** **100-OS**						
1.6 N 51-55 kW (69-75 PS) 16 N	09.81→ 08.88		**100-OS**						
1.6 S 66 kW (90 PS) 16 SH	09.81→ 08.88		**100-OS**						
1.6 i 55-61 kW (75-83 PS) E 16 NZ	08.86→ 08.88		**100-OS**			(AL)	**080-FP**		
1.6 i Cat 55-61 kW (75-83 PS) C 16 LZ, C 16 NZ	08.86→ 08.88		**100-OS**			(AL)	**080-FP**		
1.8 i 82-85 kW (112-116 PS) 18 SE	09.81→ 08.88		**100-OS**			(AL)	**080-FP**		
1.8 i 82-85 kW (112-116 PS) 18 E	09.81→ 08.88		**100-OS**			(AL)	**080-FP**		
1.8 i Cat 74 kW (100 PS) C 18 NE	01.85→ 08.86		**100-OS**			(AL)	**080-FP**		
2.0 4x4 95 kW (129 PS) 20 SEH	09.87→ 08.88		**100-OS**			(AL)	**080-FP**		
2.0 SRi 130 95 kW (129 PS) 20 SEH	03.87→ 08.88		**100-OS**			(AL)	**080-FP**		
2.0 i 85 kW (116 PS) 20 NE	09.86→ 08.88		**100-OS**			(AL)	**080-FP**		
2.0 i Cat 85 kW (115 PS) C 20 NE	09.86→ 08.88		**100-OS**			(AL)	**080-FP**		
2000i 85-90 kW (116-122 PS) 20 SE	09.86→ 08.88		**100-OS**			(AL)	**080-FP**		
CAVALIER Mk III Hatchback (J89)									
1.4 S 53-55 kW (72-75 PS) 14 NV	09.88→ 11.95		**100-OS**						
1.6 60 kW (82 PS) 16 SV	09.88→ 05.93		**100-OS**						
1.6 i 52 kW (71 PS) X 16 SZ	09.93→ 11.95		**100-OS**			(AL)	**080-FP**		
1.7 D 42 kW (57 PS) 17 D	09.88→ 09.92						**075-FS**		
1.7 D 42-44 kW (57-60 PS) 17 DR	07.92→ 11.95						**075-FS**		
1.7 TD 60 kW (82 PS) 17 TD	09.88→ 11.95		**109-OS** **109/3-OS**		**177-AP**		**075-FS**		
2.0 i 16V 110 kW (150 PS) C 20 XE	09.88→ 11.95		**100-OS**			(AL)	**080-FP**		
2.0 i 16V 100 kW (136 PS) X 20 XEV	09.92→ 08.95		**100-OS**			(AL)	**080-FP**		
2.0 i 16V 4x4 110 kW (150 PS) C 20 XE	01.92→ 11.93		**100-OS**			(AL)	**080-FP**		
2.5 V6 125 kW (170 PS) C 25 XE	09.88→ 06.94		**100-OS**			(AL)	**080-FP**		
CAVALIER Mk III Saloon (J89)									
1.4 S 53-55 kW (72-75 PS) 14 NV	09.88→ 11.95		**100-OS**						
1.6 60 kW (82 PS) 16 SV	09.88→ 05.93		**100-OS**						
1.6 i 52 kW (71 PS) X 16 SZ	09.93→ 11.95		**100-OS**			(AL)	**080-FP**		
1.7 D 42 kW (57 PS) 17 D	09.88→ 09.92						**075-FS**		

V

© MS Motorservice International GmbH 2021

See disclaimer on page 1

CAVALIER Mk III Saloon (J89)									
1.7 D 42-44 kW (57-60 PS) 17 DR	07.92→ 11.95						**075-FS**		
1.7 TD 60 kW (82 PS) 17 TD	09.88→ 11.95		**109-OS** **109/3-OS**		**177-AP**		**075-FS**		
2.0 GSi 115 kW (156 PS) 20 XE	09.89→ 08.92		**100-OS**			(AL)	**080-FP**		
2.0 GSi 4x4 115 kW (156 PS) 20 XE	09.89→ 08.92		**100-OS**			(AL)	**080-FP**		
2.0 SRi 16V 100 kW (136 PS) X 20 XEV	09.92→ 08.95		**100-OS**			(AL)	**080-FP**		
2.0 i 16V 110 kW (150 PS) C 20 XE	09.88→ 11.95		**100-OS**			(AL)	**080-FP**		
2.0 i 16V 4x4 110 kW (150 PS) C 20 XE	09.88→ 11.95		**100-OS**			(AL)	**080-FP**		
2.0 i Turbo 4x4 150 kW (204 PS) C 20 LET	09.92→ 06.94		**100-OS**			(AL)	**080-FP**		
2.5 V6 125 kW (170 PS) C 25 XE	08.88→ 06.94		**100-OS**			(AL)	**080-FP**		
COMBO									
1.4i 16V 63-66 kW (86-90 PS) C 14 SEL, Z 14 XEP	08.99→		**100-OS**			(AL) (ST), Bitte Abmessungen beachten	**268-FP** **643-FP**	(without air cond.)	**4035-ACC**
1.6i 62-64 kW (84-87 PS) Z 16 SE	10.01→ 08.04	→08.04	**100-OS**		**679-AP**	(AL) (ST), Bitte Abmessungen beachten	**268-FP** **643-FP**	(without air cond.)	**4035-ACC**
COMBO D									
1.6 CDTi EcoFLEX 66-88 kW (90-120 PS) A 16 FDH, A 16 FDL	01.12→				**4557-AP**				**799-AC**
2.0 CDTi EcoFLEX 99 kW (135 PS) A 20 FD	01.12→	→12.18	**4460-OX**		**4557-AP**				**799-AC**
COMBO Mk IV (E) Life (X19)									
1.5 75 kW (102 PS) D 15 DT (DV5RD)	06.18→						**4971-FX**		
1.5 88-96 kW (120-131 PS) D 15 DTH (DV5RC)	06.18→						**4971-FX**		
COMBO TOUR Mk II (C) (F25)									
1.3 CDTI 16V 51-52 kW (70-71 PS) Z 13 DT	09.04→ 09.06				**679-AP**				
1.3 CDTI 16V 51-55 kW (69-75 PS) Z 13 DTJ	07.06→ 02.12				**679-AP**				
1.4 66 kW (90 PS) Z 14 XEP	10.04→ 09.10				**679-AP**				
1.6 62-64 kW (84-87 PS) Z 16 SE	10.01→ 06.04				**679-AP**				
1.6 CNG 69-74 kW (94-101 PS) Z 16 YNG	04.05→ 02.12				**679-AP**				
1.6 CNG 69-74 kW (94-101 PS) Z 16 YNG	06.06→ 09.10				**679-AP**				
1.7 CDTI 16V 74 kW (100 PS) Z 17 DTH	12.04→ 09.10				**679-AP**				
1.7 DI 16V 48 kW (65 PS) Y 17 DTL	09.01→ 06.04				**679-AP**				

See disclaimer on page 1

© MS Motorservice International GmbH 2021

COMBO TOUR Mk II (C) (F25)									
1.7 DTI 16V 55 kW (75 PS) Y 17 DT	10.01→ 02.12				**679-AP**				
CORSA Mk I (B) (S93)									
1.0 i 12V 40 kW (54 PS) X 10 XE	11.96→ 09.00		**581-OX**			(AL) (ST), Bitte Abmessungen beachten	**268-FP** **643-FP**		
1.2 i 33 kW (45 PS) C 12 NZ, X 12 SZ	03.93→ 09.00		**100-OS**			(AL) (ST), Bitte Abmessungen beachten	**268-FP** **643-FP**		
1.2 i 16V 48 kW (65 PS) X 12 XE	03.98→ 09.00		**581-OX**			(AL) (ST), Bitte Abmessungen beachten	**268-FP** **643-FP**		
1.4 i 40-44 kW (54-60 PS) C 14 NZ, X 14 SZ	03.93→ 09.00		**100-OS**			(AL) (ST), Bitte Abmessungen beachten	**268-FP** **643-FP**		
1.4 i 16V 66 kW (90 PS) X 14 XE	09.94→ 09.00		**100-OS**			(AL) (ST), Bitte Abmessungen beachten	**268-FP** **643-FP**		
1.4 i S 60 kW (82 PS) C 14 SE	03.93→ 09.00		**100-OS**			(AL) (ST), Bitte Abmessungen beachten	**268-FP** **643-FP**		
1.5 D 37 kW (50 PS) 15 D	12.92→ 12.96		**109-OS** **109/3-OS**		**326-AP**		**075-FS**		
1.5 TD 49 kW (67 PS) X 15 TD	03.93→ 10.96		**109-OS** **109/3-OS**		**326-AP**		**075-FS**		
1.6 GSI 16V 78-80 kW (106-109 PS) C 16 XE	03.93→ 09.00		**100-OS**			(AL) (ST), Bitte Abmessungen beachten	**268-FP** **643-FP**		
1.6 i 16V 78-80 kW (106-109 PS) X 16 XE	09.94→ 09.00		**100-OS**			(AL) (ST), Bitte Abmessungen beachten	**268-FP** **643-FP**		
1.7 D 42-44 kW (57-60 PS) X 17 D	02.96→ 09.00		**109-OS** **109/3-OS**		**326-AP**		**075-FS**		
CORSA Mk II (C) (X01)									
1.0 12V (F08, F68) 43 kW (58 PS) Z 10 XE	09.00→ 10.03	19MA9235→	**581-OX** **4118-OX**		**679-AP**	(AL) (ST), Bitte Abmessungen beachten	**268-FP** **643-FP**	(without air cond.)	**799-AC** **4035-ACC**
1.0 12V (F08, F68) 44 kW (60 PS) Z 10 XEP	11.03→ 10.06	19MA9235→	**581-OX** **4118-OX**		**679-AP**	(AL) (ST), Bitte Abmessungen beachten	**268-FP** **643-FP**	(without air cond.)	**799-AC** **4035-ACC**
1.2 16V (F08, F68) 55 kW (75 PS) Z 12 XE	09.00→ 10.06	19MA9235→	**581-OX** **4118-OX**		**679-AP**	(AL) (ST), Bitte Abmessungen beachten	**268-FP** **643-FP**	(without air cond.)	**799-AC** **4035-ACC**
1.2 16V Dualfuel (F08) 55 kW (75 PS) Z 12 XE	08.01→ 10.06	19MA9235→	**581-OX** **4118-OX**		**679-AP**	(AL) (ST), Bitte Abmessungen beachten	**268-FP** **643-FP**	(without air cond.)	**799-AC** **4035-ACC**

V

© MS Motorservice International GmbH 2021

See disclaimer on page 1

CORSA Mk II (C) (X01)									
1.2 Twinport (F08, F68) 59 kW (80 PS) Z 12 XEP	07.04→ 10.06				**679-AP**				
1.3 CDTI 16V (F08, F68) 51-52 kW (69-71 PS) Y 13 DT, Z 13 DT	10.03→ 04.07	UFI Housing	**4099-OX** **4103-OX**	→09.06	**679-AP**		**4136-FX**	(without air cond.)	**799-AC** **4035-ACC**
1.4 16V (F08, F68) 66 kW (90 PS) Z 14 XE	09.00→ 10.06	19MA9235→	**917-OS** **4118-OX**		**679-AP**	(AL) (ST), Bitte Abmessungen beachten	**268-FP** **643-FP**	(without air cond.)	**799-AC** **4035-ACC**
1.4 Twinport (F08, F68) 66 kW (90 PS) Z 14 XEP	06.03→ 10.06				**679-AP**				
1.7 CDTI 16V (F08, F68) 74 kW (100 PS) Z 17 DTH	08.00→ 09.06		**621-OX**	→08.05	**679-AP**		**4554-FX** **687-FC**	(without air cond.)	**799-AC** **4035-ACC**
1.7 DI 16V (F08, F68) 48 kW (65 PS) Y 17 DTL	08.00→ 09.06		**621-OX**		**679-AP**		**4554-FX** **687-FC**	(without air cond.)	**4035-ACC**
1.7 DTI 16V (F08, F68) 55 kW (75 PS) Y 17 DT	08.00→ 09.06		**621-OX**		**679-AP**		**4554-FX** **687-FC**	(without air cond.)	**4035-ACC**
1.8 16V (F08, F68) 87-92 kW (118-125 PS) Z 18 XE	08.00→ 09.06		**917-OS**		**679-AP**	(AL) (ST), Bitte Abmessungen beachten	**268-FP** **643-FP**	(without air cond.)	**4035-ACC**
CORSA Mk III (D) (S07)									
1.0 (L08) 44 kW (60 PS) Z 10 XEP	08.06→ 08.14	19MA9235→	**4118-OX**		**4263-AP**				**799-AC** **4231-ACC**
1.0 i 12V (L08) 44-48 kW (60-65 PS) A 10 XEP	01.10→ 08.14				**4263-AP**				
1.2 (L08) 59 kW (80 PS) Z 12 XEP	08.06→ 08.14				**4263-AP**				
1.2 (L08) 51 kW (69 PS) A 12 XEL	06.10→ 08.14				**4263-AP**				
1.2 LPG (L08) 59 kW (80 PS) Z 12 XEP	09.09→ 08.14				**4263-AP**				
1.2 LPG (L08) 61-63 kW (83-86 PS) A 12 XER	08.11→ 08.14				**4263-AP**				
1.2 i 16V (L08) 61-63 kW (83-86 PS) A 12 XER	12.09→ 08.14				**4263-AP**				
1.3 CDTI (L08) 51-55 kW (69-75 PS) Z 13 DTJ	08.06→ 08.14	UFI Housing	**4099-OX** **4103-OX**		**4260-AP**		**4593-FP**		**799-AC**
1.3 CDTI (L08) 55 kW (75 PS) A 13 DTC	08.06→ 08.14		**4460-OX**		**4260-AP**		**4593-FP**		**799-AC**
1.3 CDTI (L08) 66-74 kW (90-101 PS) Z 13 DTH	08.06→ 08.14	UFI Housing	**4099-OX** **4103-OX** **4460-OX**		**4260-AP**		**4593-FP**		**799-AC**
1.3 CDTI (L08) 70 kW (95 PS) A 13 DTE, A 13 DTR, Z 13 DTE	07.10→ 08.14		**4460-OX**		**4260-AP**		**4593-FP**		
1.4 (L08) 66 kW (90 PS) Z 14 XEP	08.06→ 08.14				**4263-AP**				
1.4 (L08) 74 kW (101 PS) A 14 XER	01.10→ 08.14				**4263-AP**				
1.4 LPG (L08) 66 kW (90 PS) Z 14 XEP	07.06→ 08.14				**4263-AP**				
1.6 SRi (L08) 110 kW (150 PS) A 16 LEL, Z 16 LEL	05.07→ 08.14		**4321-OX**		**4260-AP**				**799-AC**

See disclaimer on page 1

© MS Motorservice International GmbH 2021

CORSA Mk III (D) (S07)									
1.6 VXR (L08) 141-151 kW (192-205 PS) A 16 LER, B 16 LER, Z 16 LER	11.06→ 08.14		**4321-OX**		**4260-AP**				**799-AC**
1.6 VXR (L08) 150-155 kW (204-211 PS) A 16 LES	06.11→ 08.14				**4260-AP**				
1.6 VXR (L08) 150-155 kW (204-211 PS) A 16 LES	06.11→ 03.12				**4260-AP**				
1.6 VXR (L08) 150-155 kW (204-211 PS) A 16 LES	06.11→ 08.14				**4260-AP**				
1.7 CDTI (L08) 92 kW (125 PS) Z 17 DTR	11.06→ 08.14		**4321-OX** **4490-OX**		**4260-AP**				**799-AC**
1.7 CDTI (L08) 96 kW (131 PS) A 17 DTS	03.07→ 08.14				**4260-AP**		**4593-FP**		
CORSA Mk IV (E) (X15)									
1.3 CDTi 55 kW (75 PS) B 13 DTC, B 13 DTN	08.14→						**4593-FP**		
1.3 CDTi 70 kW (95 PS) B 13 DTE, B 13 DTR	08.14→						**4593-FP**		
CORSA Mk V (F)									
1.5 75 kW (102 PS) D 15 DT (DV5RD)	07.19→						**4971-FX**		
CROSSLAND X (P17)									
1.5 Turbo D (75) 75 kW (102 PS) D 15 DT (DV5RD)	06.18→						**4971-FX**		
1.6 Turbo D (75) 73 kW (99 PS) B 16 DT (DV6FD)	03.17→	Euro 6	**4873-OX**				**4705-FX**		
1.6 Turbo D (75) 85-88 kW (116-120 PS) B 16 DTH (DV6FC)	03.17→	Euro 6	**4873-OX**				**4705-FX**		
FRONTERA Mk I (A) (U92)									
2.0 85 kW (115-116 PS) C 20 NE, X 20 SE	04.95→ 08.98				**197-AP**				
2.2 i 100-104 kW (136-141 PS) X 22 XE	03.95→ 10.98			→08.98	**197-AP**				
2.3 TD 74 kW (100 PS) 23 DTR	09.91→ 06.98				**197-AP**		**075-FS**		
2.4 i 92 kW (125 PS) C 24 NE	03.92→ 10.98		**099-OS**		**197-AP**	(AL)	**080-FP**		
2.5 TDS 85 kW (115 PS) 25TDS (VM41B)	11.91→ 06.98				**197-AP**		**075-FS**		
2.8 TD 83 kW (113 PS) 28 TDI (4JB1-T)	03.95→ 12.96		**860/3-OS**		**197-AP**		**075-FS**		
FRONTERA Mk I (A) Sport (U92)									
2.0 i 85 kW (115-116 PS) C 20 NE, X 20 SE	03.92→ 10.98		**100-OS**		**197-AP**	(AL)	**080-FP**		
2.5 TDS 85 kW (115 PS) 25TDS (VM41B)	09.96→ 10.98				**197-AP**		**075-FS**		
2.8 TD 83 kW (113 PS) 28 TDI (4JB1-T)	03.95→ 12.96		**860/3-OS**		**197-AP**		**075-FS**		
FRONTERA Mk II (B) (U99)									
2.2 DTI 85-88 kW (116-120 PS) X 22 DTH, Y 22 DTH	10.98→ 09.04						**4554-FX**		

V

© MS Motorservice International GmbH 2021

See disclaimer on page 1

FRONTERA Mk II (B) (U99)									
2.2 i 100-104 kW (136-141 PS) X 22 SE, Y 22 SE	10.98→ 10.04	 mot. 1V500001→	**100-OS** **917-OS**		**197-AP**	(AL)	**080-FP**		
3.2 i 130-151 kW (177-205 PS) 6VD1 (DOHC)	10.98→ 10.04	→09.04 →09.04	**109-OS** **109/3-OS**						
GRANDLAND X (A18)									
1.5 Turbo D (75) 88-96 kW (120-131 PS) D 15 DTH (DV5RC)	04.18→						**4971-FX**		
1.6 Turbo D (75) 85-88 kW (116-120 PS) B 16 DTH (DV6FC)	06.17→	Euro 6	**4873-OX**						
INSIGNIA Mk I (A) Country Tourer (G09)									
2.0 CDTI (47) 118-121 kW (160-165 PS) A 20 DTH	07.13→ 05.17	A1000001→ A1000001→	**4460-OX** **4460-OX**						
2.0 CDTI (47) 118-121 kW (160-165 PS) A 20 DTH	07.13→ 05.17	A1000001→ A1000001→	**4460-OX** **4460-OX**						
INSIGNIA Mk I (A) Hatchback (G09)									
1.8 (68) 103 kW (140 PS) A 18 XER, B 18 XER	07.08→ 05.17		**4118-OX**						**4455-AC** **4454-ACC**
2.0 CDTI (68) 81 kW (110 PS) A 20 DTC	07.08→ 05.17	→91999999 →91999999	**4460-OX** **4460-OX**						
2.0 CDTI (68) 81 kW (110 PS) A 20 DTL	07.08→ 05.17	A1000001→ A1000001→	**4460-OX** **4460-OX**						
2.0 CDTI (68) 96 kW (131 PS) A 20 DTJ	07.08→ 12.14	→91999999 →91999999	**4460-OX** **4460-OX**				**4482-FP**		**4455-AC** **4454-ACC**
2.0 CDTI (68) 96 kW (131 PS) A 20 DT	07.08→ 12.14	A1000001→ A1000001→	**4460-OX** **4460-OX**				**4482-FP**		**4455-AC** **4454-ACC**
2.0 CDTI (68) 118-121 kW (160-165 PS) A 20 DTH	07.08→ 05.17	→91999999 →91999999	**4460-OX** **4460-OX**				**4482-FP**		**4455-AC** **4454-ACC**
2.0 CDTI (68) 140-143 kW (190-194 PS) A 20 DTR	10.08→ 05.17	→91999999 →91999999	**4460-OX** **4460-OX**						
2.0 CDTI (68) 88-103 kW (120-140 PS) A 20 DTE	03.12→ 03.16	→91999999 →91999999	**4460-OX** **4460-OX**						
2.0 CDTI (68) 118-121 kW (160-165 PS) A 20 DTH	07.13→ 05.17	A1000001→ A1000001→	**4460-OX** **4460-OX**						
2.0 CDTI (68) 88-103 kW (120-140 PS) A 20 DTE	07.13→ 05.17	→91999999 →91999999	**4460-OX** **4460-OX**						
2.0 CDTI 4x4 (68) 118-121 kW (160-165 PS) A 20 DTH	07.08→ 05.17	A1000001→ A1000001→	**4460-OX** **4460-OX**						
2.0 CDTI 4x4 (68) 140-143 kW (190-194 PS) A 20 DTR	05.09→ 05.17	A1000001→ A1000001→	**4460-OX** **4460-OX**						
2.0 Turbo (68) 162-206 kW (220-280 PS) A 20 NFT, A 20 NHT	07.08→ 05.17	01.13→	**4895-OS**						**4455-AC** **4454-ACC**
2.0 Turbo (68) 162-184 kW (220-250 PS) A 20 NHT, B 20 NHT	07.11→ 05.17		**4895-OS**						
2.0 Turbo 4x4 (68) 162-184 kW (220-250 PS) A 20 NHT	07.08→ 05.17	01.13→	**4895-OS**						**4455-AC** **4454-ACC**

V

See disclaimer on page 1

© MS Motorservice International GmbH 2021

INSIGNIA Mk I (A) Hatchback (G09)									
2.8 V6 Turbo 4x4 (68) 191 kW (260 PS) A 28 NET	07.08→ 05.17								**4455-AC** **4454-ACC**
INSIGNIA Mk I (A) Saloon (G09)									
1.8 (69) 103 kW (140 PS) A 18 XER	07.08→ 05.17		**4118-OX**						**4455-AC** **4454-ACC**
2.0 CDTI (69) 96 kW (131 PS) A 20 DT, A 20 DTJ	07.08→ 12.14	A1000001→ A1000001→	**4460-OX** **4460-OX**				**4482-FP**		**4455-AC** **4454-ACC**
2.0 CDTI (69) 118-121 kW (160-165 PS) A 20 DTH	07.08→ 05.17	A1000001→ A1000001→	**4460-OX** **4460-OX**				**4482-FP**		**4455-AC** **4454-ACC**
2.0 CDTI (69) 140-143 kW (190-194 PS) A 20 DTR	11.08→ 05.17	A1000001→ A1000001→	**4460-OX** **4460-OX**						
2.0 CDTI (69) 118-121 kW (160-165 PS) A 20 DTH	07.13→ 05.17	A1000001→ A1000001→	**4460-OX** **4460-OX**						
2.0 CDTI (69) 88-103 kW (120-140 PS) A 20 DTE	07.13→ 05.17	A1000001→ A1000001→	**4460-OX** **4460-OX**						
2.0 CDTI 4x4 (69) 118-121 kW (160-165 PS) A 20 DTH	07.08→ 05.17	→91999999 →91999999	**4460-OX** **4460-OX**						
2.0 CDTI 4x4 (69) 140-143 kW (190-194 PS) A 20 DTR	05.09→ 05.17	→91999999 →91999999	**4460-OX** **4460-OX**						
2.0 Turbo (69) 162-206 kW (220-280 PS) A 20 NFT, A 20 NHT	07.08→ 05.17	01.13→	**4895-OS**						**4455-AC** **4454-ACC**
2.0 Turbo (69) 162-184 kW (220-250 PS) A 20 NHT, B 20 NHT	09.11→ 05.17		**4895-OS**						
2.0 Turbo 4x4 (69) 162-184 kW (220-250 PS) A 20 NHT	07.08→ 05.17	01.13→	**4895-OS**						**4455-AC** **4454-ACC**
2.0 Turbo 4x4 (69) 162-184 kW (220-250 PS) A 20 NHT, B 20 NHT	09.11→ 05.17	01.13→	**4895-OS**						
2.8 V6 Turbo 4x4 (69) 191 kW (260 PS) A 28 NET	07.08→ 05.17								**4455-AC** **4454-ACC**
INSIGNIA Mk I (A) Sports Tourer (G09)									
1.8 (35) 103 kW (140 PS) A 18 XER	07.08→ 05.17		**4118-OX**						**4455-AC** **4454-ACC**
2.0 CDTI (35) 81 kW (110 PS) A 20 DTC	07.08→ 05.17	→91999999 →91999999	**4460-OX** **4460-OX**						
2.0 CDTI (35) 96 kW (131 PS) A 20 DT, A 20 DTJ	07.08→ 12.14	A1000001→ A1000001→	**4460-OX** **4460-OX**				**4482-FP**		**4455-AC** **4454-ACC**
2.0 CDTI (35) 118-121 kW (160-165 PS) A 20 DTH	07.08→ 05.17	→91999999 →91999999	**4460-OX** **4460-OX**				**4482-FP**		**4455-AC** **4454-ACC**
2.0 CDTI (35) 140-143 kW (190-194 PS) A 20 DTR	11.08→ 05.17	→91999999 →91999999	**4460-OX** **4460-OX**						
2.0 CDTI (35) 88-103 kW (120-140 PS) A 20 DTE	03.12→ 03.16	A1000001→ A1000001→	**4460-OX** **4460-OX**						
2.0 CDTI (35) 88-103 kW (120-140 PS) A 20 DTE	07.13→ 05.17	A1000001→ A1000001→	**4460-OX** **4460-OX**						
2.0 CDTI (35) 118-121 kW (160-165 PS) A 20 DTH	07.13→ 05.17	A1000001→ A1000001→	**4460-OX** **4460-OX**						

V

© MS Motorservice International GmbH 2021

See disclaimer on page 1

INSIGNIA Mk I (A) Sports Tourer (G09)									
2.0 CDTI 4x4 (35) 118-121 kW (160-165 PS) A 20 DTH	07.08→ 05.17	A1000001→ A1000001→	**4460-OX** **4460-OX**						
2.0 CDTI 4x4 (35) 140-143 kW (190-194 PS) A 20 DTR	05.09→ 05.17	A1000001→ A1000001→	**4460-OX** **4460-OX**						
2.0 Turbo (35) 162-206 kW (220-280 PS) A 20 NFT, A 20 NHT	07.08→ 05.17	01.13→	**4895-OS**						**4455-AC** **4454-ACC**
2.0 Turbo (35) 162-184 kW (220-250 PS) A 20 NHT, B 20 NHT	07.11→ 05.17		**4895-OS**						
2.0 Turbo 4x4 (35) 162-184 kW (220-250 PS) A 20 NHT	07.08→ 05.17	01.13→	**4895-OS**						**4455-AC** **4454-ACC**
2.8 V6 Turbo (35) 191 kW (260 PS) A 28 NET	08.08→ 05.17								**4455-AC** **4454-ACC**
INSIGNIA Mk II (B) Hatchback (Z18)									
1.5 (68) 103 kW (140 PS) B 15 SFL, D 15 SFL	03.17→				**4880-AP**				
1.5 (68) 121 kW (165 PS) B 15 SFT, D 15 SFT	03.17→				**4880-AP**				
INSIGNIA Mk II (B) Sports Tourer (Z18)									
1.5 (35) 103 kW (140 PS) B 15 SFL, D 15 SFL	03.17→				**4880-AP**				
1.5 (35) 121 kW (165 PS) B 15 SFT, D 15 SFT	03.17→				**4880-AP**				
MERIVA A									
1.7 DI 16V 48 kW (65 PS) Y 17 DTL	01.04→						**4554-FX**		
MERIVA A (X03)									
1.3 CDTI 51-55 kW (69-75 PS) Z 13 DTJ	01.03→ 10.09	UFI Housing	**4099-OX** **4103-OX**		**679-AP**		**4136-FX**		**937-AC**
1.4 16V Twinport 66 kW (90 PS) Z 14 XEP	01.03→ 06.10	19MA9235→	**581-OX** **4118-OX**		**679-AP**	(AL) (ST), Bitte Abmessungen beachten	**268-FP** **643-FP**		**937-AC**
1.6 Turbo 132 kW (180 PS) Z 16 LET	05.06→ 06.10		**4118-OX**		**679-AP**	(AL) (ST), Bitte Abmessungen beachten	**268-FP** **643-FP**		**937-AC**
1.6 i 62-64 kW (84-87 PS) Z 16 SE	01.03→ 06.10				**679-AP**				
1.6 i 16V 63-74 kW (85-101 PS) Z 16 XE	01.03→ 09.05		**917-OS**		**679-AP**	(AL) (ST), Bitte Abmessungen beachten	**268-FP** **643-FP**		**937-AC**
1.6 i 16V Twinport 74-77 kW (101-105 PS) Z 16 XEP	05.03→ 06.10		**917-OS**		**679-AP**	(AL) (ST), Bitte Abmessungen beachten	**268-FP** **643-FP**		**937-AC**
1.7 CDTi 74 kW (100 PS) Z 17 DTH	09.03→ 08.05		**4490-OX** **621-OX**		**679-AP**		**4554-FX** **687-FC**		**937-AC**
1.7 DTI 55 kW (75 PS) Y 17 DT	06.03→ 06.10		**621-OX**		**679-AP**		**4554-FX** **687-FC**		**937-AC**

V

See disclaimer on page 1

© MS Motorservice International GmbH 2021

MERIVA A (X03)									
1.8 i 16V 87-92 kW (118-125 PS) Z 18 XE	05.03→ 06.10		**917-OS**		**679-AP**	(AL) (ST), Bitte Abmessungen beachten	**268-FP** **643-FP**		**937-AC**
MERIVA Mk II (B) (S10)									
1.3 CDTI 55 kW (75 PS) A 13 DTC	06.10→		**4460-OX**				**4482-FP**		**4455-AC** **4822-ACC** **4454-ACC**
1.3 CDTi 70 kW (95 PS) A 13 DTE	06.10→		**4460-OX**				**4482-FP**		**4455-AC** **4822-ACC** **4454-ACC**
1.4 55-74 kW (75-101 PS) A 14 XER, B 14 XER	06.10→		**4118-OX**						**4455-AC** **4822-ACC** **4454-ACC**
1.4 74-88 kW (101-120 PS) A 14 NEL, B 14 NEL	06.10→		**4118-OX**						**4455-AC** **4454-ACC**
1.4 103-110 kW (140-150 PS) A 14 NET, B 14 NET	06.10→		**4118-OX**						**4455-AC** **4454-ACC**
1.7 CDTI 74 kW (101 PS) A 17 DT	06.10→						**4482-FP**		**4455-AC** **4822-ACC** **4454-ACC**
1.7 CDTi 96 kW (131 PS) A 17 DTS	06.10→						**4482-FP**		**4455-AC** **4822-ACC** **4454-ACC**
1.7 CDTi 81 kW (110 PS) A 17 DTC, A 17 DTI	06.10→						**4482-FP**		**4455-AC** **4822-ACC** **4454-ACC**
MOKKA									
1.8i 16V 103 kW (140 PS) A 18 XER	10.12→								**4822-ACC**
MOKKA / MOKKA X (J13)									
1.4 103-110 kW (140-150 PS) A 14 NET, B 14 NET, D 14 NET	04.13→		**4968-OX**						**4822-ACC**
1.4 4x4 103-110 kW (140-150 PS) A 14 NET, B 14 NET, D 14 NET	06.12→		**4968-OX**						**4822-ACC**
1.6 85 kW (116 PS) A 16 XER, B 16 XER	06.12→		**4968-OX**						**4822-ACC**
1.6 85 kW (116 PS) D 16 XER	06.12→								**4822-ACC**
1.7 CDTI 96 kW (131 PS) A 17 DTS	06.12→								**4822-ACC**
1.7 CDTI 4x4 96 kW (131 PS) A 17 DTS	06.12→								**4822-ACC**
MONTEREY (M92)									
3.1 TD 84 kW (114 PS) 4 JG2TC	09.91→ 07.98		**860/3-OS**				**801/3-FS**		
3.2 130-151 kW (177-205 PS) 6VD1 (SOHC)	06.92→ 07.98		**146-OS**			(AL)	**080-FP**		
MONTEREY Mk II (M98)									
3.5 V6 24V 158 kW (215 PS) 6 VE1	07.98→ 08.99		**109-OS** **109/3-OS**			(AL)	**080-FP**		

V

© MS Motorservice International GmbH 2021

See disclaimer on page 1

NOVA Hatchback (S83)									
1.0 29-37 kW (39-50 PS) 10 S	05.83→ 03.93		**099-OS**						
1.2 33 kW (45 PS) C 12 NZ	09.89→ 03.93		**099-OS** **100-OS**						
1.2 N 38 kW (52 PS) 12 NV	01.90→ 03.93		**100-OS**						
1.2 S 40-43 kW (54-58 PS) 12 ST	05.83→ 02.90	→09.85 10.85→	**099-OS** **100-OS**						
1.3 S 51 kW (69 PS) 13 SB	05.83→ 10.89	→09.85 10.85→	**099-OS** **100-OS**						
1.4 S 53-55 kW (72-75 PS) 14 NV	01.90→ 03.93		**100-OS**			(AL)	**080-FP**		
1.4 i 44 kW (60 PS) C 14 NZ	01.90→ 03.93		**100-OS**			(AL)	**080-FP**		
1.4 i S 60 kW (82 PS) C 14 SE	09.91→ 03.93		**100-OS**			(AL)	**080-FP**		
1.5 D 37 kW (50 PS) 15 D	09.87→ 03.93		**109-OS** **109/3-OS**		**177-AP**		**075-FS**		
1.5 TD 49-53 kW (67-72 PS) 15 DT (T4EC1)	01.90→ 03.93		**109-OS** **109/3-OS**		**177-AP**		**075-FS**		
1.6 GSI 60-74 kW (81-101 PS) E 16 SE	05.88→ 03.92		**100-OS**			(AL)	**080-FP**		
1.6 GSI 72 kW (98 PS) C 16 SEI	01.90→ 12.92		**100-OS**			(AL)	**080-FP**		
1.6 GSI Cat 74 kW (101 PS) C 16 SE	02.92→ 03.93		**100-OS**			(AL)	**080-FP**		
NOVA Saloon (S83)									
1.0 29-37 kW (39-50 PS) 10 S	09.82→ 10.87		**099-OS**						
1.2 S 40-43 kW (54-58 PS) 12 ST	09.82→ 10.87	→09.85 10.85→	**099-OS** **100-OS**						
1.3 S 51 kW (69 PS) 13 SB	09.82→ 10.87	→09.85 10.85→	**099-OS** **100-OS**						
1.4 60 kW (82 PS) C 14 SE	09.90→ 08.92		**100-OS**			(AL)	**080-FP**		
1.4 44 kW (60 PS) C 14 NZ	10.90→ 08.92		**100-OS**			(AL)	**080-FP**		
1.4 S 53-55 kW (72-75 PS) 14 NV	01.90→ 02.93		**100-OS**			(AL)	**080-FP**		
1.5 TD 49-53 kW (67-72 PS) 15 DT (T4EC1)	01.90→ 02.93		**109-OS** **109/3-OS**		**177-AP**		**075-FS**		
OMEGA (B) Estate (V94)									
2.0 85 kW (116 PS) X 20 SE	03.94→ 09.99		**100-OS**		**333-AP**	(AL) (ST), Bitte Abmessungen beachten	**268-FP** **643-FP**		
2.0 16V 100 kW (136 PS) X 20 XEV	03.94→ 07.01		**100-OS**		**333-AP**	(AL) (ST), Bitte Abmessungen beachten	**268-FP** **643-FP**		
2.0 DTI 16V 74 kW (101 PS) X 20 DTH	01.98→ 09.00		**569-OX**		**333-AP**		**4554-FX** **687-FC**		
2.0 Dualfuel 100 kW (136 PS) X 20 XEV	01.99→ 07.01				**333-AP**				

V

See disclaimer on page 1

© MS Motorservice International GmbH 2021

OMEGA (B) Estate (V94)									
2.2 16V 106-108 kW (144-147 PS) Y 22 XE, Z 22 XE	02.94→ 06.03	→09.00 10.00→	**100-OS** **917-OS**		**333-AP**	(AL) (ST), Bitte Abmessungen beachten	**268-FP** **643-FP**		
2.2 DTI 16V 85-88 kW (116-120 PS) Y 22 DTH	08.00→ 06.03		**569-OX**		**333-AP**		**4554-FX** **687-FC**		
2.5 TD 96 kW (131 PS) U 25 DT, U 25 TD, X 25 DT, X 25 TD	04.94→ 07.01	mot. 34398418→ (12), 04.96→	**609-OX** **362-OC**		**333-AP**	(12), 04.96→	**075-FS** **001-FS**		
2.5 V6 125-143 kW (170-194 PS) X 25 XE	03.94→ 09.00				**333-AP**				
2.6 V6 125-132 kW (170-180 PS) Y 26 SE	08.00→ 06.03				**333-AP**				
3.0 V6 148-155 kW (201-211 PS) X 30 XE	07.94→ 07.00				**333-AP**				
3.2 V6 160 kW (218 PS) Y 32 SE	02.01→ 06.03				**333-AP**				
OMEGA (B) Saloon (V94)									
2.0 85-90 kW (116-122 PS) 20 SE, X 20 SE	03.94→ 09.99		**100-OS**		**333-AP**	(AL) (ST), Bitte Abmessungen beachten	**268-FP** **643-FP**		
2.0 85-90 kW (116-122 PS) 20 SE, X 20 SE	09.95→ 09.96		**100-OS**		**333-AP**	(AL) (ST), Bitte Abmessungen beachten	**268-FP** **643-FP**		
2.0 16V 100 kW (136 PS) X 20 XEV	03.94→ 07.01		**100-OS**		**333-AP**	(AL) (ST), Bitte Abmessungen beachten	**268-FP** **643-FP**		
2.0 DTI 16V 74 kW (101 PS) X 20 DTH	01.98→ 09.00		**569-OX**		**333-AP**		**4554-FX** **687-FC**		
2.0 Dualfuel 100 kW (136 PS) X 20 XEV	05.98→ 07.01				**333-AP**				
2.2 16V 106-108 kW (144-147 PS) Y 22 XE, Z 22 XE	01.94→ 06.03	→09.00 10.00→	**100-OS** **917-OS**		**333-AP**	(AL) (ST), Bitte Abmessungen beachten	**268-FP** **643-FP**		
2.2 DTI 16V 85-88 kW (116-120 PS) Y 22 DTH	08.00→ 07.03		**569-OX**		**333-AP**		**4554-FX** **687-FC**		
2.5 TD 96 kW (131 PS) U 25 DT, U 25 TD, X 25 DT, X 25 TD	04.94→ 07.01	mot. 34398418→ (12), 04.96→	**609-OX** **362-OC**		**333-AP**	(12), 04.96→	**075-FS** **001-FS**		
2.5 V6 125-143 kW (170-194 PS) X 25 XE	03.94→ 09.00				**333-AP**				
2.6 V6 125-132 kW (170-180 PS) Y 26 SE	08.00→ 07.03				**333-AP**				
3.0 V6 148-155 kW (201-211 PS) X 30 XE	04.94→ 07.00				**333-AP**				
3.2 V6 160 kW (218 PS) Y 32 SE	02.01→ 07.03				**333-AP**				
SENATOR									
2.0 E 85 kW (115 PS) H 20 E	03.83→ 10.84		**099-OS**			(AL)	**080-FP**		
2.2 E 85 kW (116 PS) 22 E	11.84→ 08.87		**099-OS**			(AL)	**080-FP**		
2.2 TD 63 kW (86 PS) 23 TD	11.84→ 08.87						**075-FS**		

V

© MS Motorservice International GmbH 2021

See disclaimer on page 1

SENATOR									
2.5 i 96-103 kW (130-140 PS) 25 E	09.84→ 08.87					(AL)	**080-FP**		
3.0 115 kW (156 PS) C 30 LE	09.85→ 08.87					(AL)	**080-FP**		
3.0 i 132 kW (180 PS) 30 E	09.84→ 12.86					(AL)	**080-FP**		
SENATOR Mk II (B) (V88)									
2.6 i 110 kW (150 PS) C 26 NE	09.90→ 09.93				**197-AP**	(AL)	**080-FP**		
3.0 130-135 kW (177-184 PS) 30 NE	09.87→ 08.88				**197-AP**	(AL)	**080-FP**		
3.0 130-135 kW (177-184 PS) 30 NE, C 30 NE	01.88→ 09.90				**197-AP**	(AL)	**080-FP**		
3.0 24V 150 kW (204 PS) C 30 SE	09.89→ 09.93				**197-AP**	(AL)	**080-FP**		
3.0 i Cat 130-135 kW (177-184 PS) 30 NE, C 30 NE	01.88→ 09.93				**197-AP**	(AL)	**080-FP**		
SIGNUM (Z03)									
1.8 87-92 kW (118-125 PS) Z 18 XE	06.03→ 07.05		**4118-OX**		**915-AP**	(AL) (ST), Bitte Abmessungen beachten	**268-FP** **643-FP**	(without air cond.)	**4035-ACC**
1.8 103 kW (140 PS) Z 18 XER	08.05→ 05.08		**4118-OX**		**915-AP**	(AL) (ST), Bitte Abmessungen beachten	**268-FP** **643-FP**	(without air cond.)	**4035-ACC**
1.9 CDTI 88 kW (120 PS) Z 19 DT	04.04→ 03.08		**4111-OX**		**915-AP**		**4136-FX**	(without air cond.)	**4035-ACC**
1.9 CDTI 16V 110 kW (150 PS) Z 19 DTH	04.04→ 03.08		**4111-OX**		**915-AP**		**4136-FX**	(without air cond.)	**4035-ACC**
2.0 DTI 74 kW (101 PS) Y 20 DTH	05.03→ 04.04		**569-OX**		**915-AP**		**4554-FX** **687-FC**	(without air cond.)	**4035-ACC**
2.0 i Turbo 129 kW (175 PS) Z 20 NET	03.03→ 10.08		**630-OX**		**915-AP**	(AL) (ST), Bitte Abmessungen beachten	**268-FP** **643-FP**	(without air cond.)	**4035-ACC**
2.2 DTI 92 kW (125 PS) Y 22 DTR	05.03→ 05.08		**569-OX**		**915-AP**		**4554-FX** **687-FC**	(without air cond.)	**4035-ACC**
2.2 i 100-114 kW (136-155 PS) Z 22 YH	05.03→ 05.08		**630-OX**		**915-AP**	(AL) (ST), Bitte Abmessungen beachten	**268-FP** **643-FP**	(without air cond.)	**4035-ACC**
2.8 V6 Turbo 169 kW (230 PS) Z 28 NEL	07.05→ 05.08				**915-AP**	(AL) (ST), Bitte Abmessungen beachten	**268-FP** **643-FP**	(without air cond.)	**4035-ACC**
3.0 CDTi 130 kW (177 PS) Y 30 DT	05.03→ 05.08				**915-AP**		**4554-FX** **687-FC**	(without air cond.)	**4035-ACC**
3.0 V6 CDTI 135 kW (184 PS) Z 30 DT	07.05→ 06.08				**915-AP**		**4554-FX** **687-FC**	(without air cond.)	**4035-ACC**

V

See disclaimer on page 1

© MS Motorservice International GmbH 2021

SIGNUM (Z03)									
3.2 V6 155 kW (211 PS) Z 32 SE	05.03→ 05.08				**915-AP**	(AL) (ST), Bitte Abmessungen beachten	**268-FP** **643-FP**	(without air cond.)	**4035-ACC**
SINTRA (APV)									
2.2 DTI 85 kW (116 PS) X 22 DTH	07.97→ 04.99		**569-OX**				**4554-FX** **687-FC**		
2.2 i 16 V 100-104 kW (136-141 PS) X 22 XE	11.96→ 04.99		**100-OS**						
3.0 i 24V 148-155 kW (201-211 PS) X 30 XE	11.96→ 04.99		**100-OS**						
TIGRA Mk I (S93)									
1.4 16V 66 kW (90 PS) X 14 XE	07.94→ 12.00		**100-OS**			(AL) (ST), Bitte Abmessungen beachten	**268-FP** **643-FP**	(without air cond.)	**4035-ACC**
1.6 16V 78-80 kW (106-109 PS) X 16 XE	07.94→ 12.00		**100-OS**			(AL) (ST), Bitte Abmessungen beachten	**268-FP** **643-FP**	(without air cond.)	**4035-ACC**
TIGRA TwinTop (X04)									
1.3 CDTI 51-52 kW (70-71 PS) Z 13 DT	06.04→ 08.09	UFI Housing	**4099-OX** **4103-OX**		**679-AP**		**4136-FX**	(without air cond.)	**4035-ACC**
1.4 66 kW (90 PS) Z 14 XEP	06.04→ 08.09		**4118-OX**		**679-AP**			(without air cond.)	**4035-ACC**
1.8 87-92 kW (118-125 PS) Z 18 XE	06.04→ 08.09				**679-AP**			(without air cond.)	**4035-ACC**
VECTRA (B) Estate (J96)									
1.8 i 16V (F35) 85 kW (116 PS) X 18 XE1	11.96→ 09.00		**100-OS**		**290-AP**	(AL) (ST), Bitte Abmessungen beachten	**268-FP** **643-FP**		
1.8 i 16V (F35) 87-92 kW (118-125 PS) Z 18 XE	09.00→ 03.02		**100-OS**		**290-AP**	(AL) (ST), Bitte Abmessungen beachten	**268-FP** **643-FP**		
2.0 DI 16V (F35) 60 kW (82 PS) X 20 DTL	08.95→ 10.01		**569-OX**				**4554-FX** **687-FC**		
2.0 DTI 16V (F35) 74 kW (101 PS) X 20 DTH, Y 20 DTH	08.95→ 10.01		**569-OX**		**915-AP**		**4554-FX** **687-FC**		
2.0 Dualfuel (F35) 100 kW (136 PS) X 20 XEV	10.98→ 01.01				**290-AP**				
2.0 i 16V (F35) 100 kW (136 PS) X 20 XEV	10.95→ 01.01		**100-OS**		**290-AP**	(AL) (ST), Bitte Abmessungen beachten	**268-FP** **643-FP**		
2.2 DTI 16V (F35) 92 kW (125 PS) Y 22 DTR	08.95→ 10.01		**569-OX**		**915-AP**		**4554-FX** **687-FC**		
2.2 i 16V (F35) 106-108 kW (144-147 PS) Z 22 SE	08.95→ 10.01		**630-OX**		**915-AP**	(AL) (ST), Bitte Abmessungen beachten	**268-FP** **643-FP**		

V

© MS Motorservice International GmbH 2021

See disclaimer on page 1

VECTRA (B) Estate (J96)									
2.5 i GSi (F35) 125-143 kW (170-194 PS) X 25 XE	05.98→ 09.99		**100-OS**		**290-AP**	(AL) (ST), Bitte Abmessungen beachten	**268-FP** **643-FP**		
2.5 i V6 (F35) 125-143 kW (170-194 PS) X 25 XE	11.96→ 08.00		**100-OS**		**290-AP**	(AL) (ST), Bitte Abmessungen beachten	**268-FP** **643-FP**		
2.6 i V6 (F35) 125-132 kW (170-180 PS) Y 26 SE	09.00→ 03.02				**290-AP**				
VECTRA (B) Hatchback (J96)									
1.6 i (F68) 55 kW (75 PS) X 16 SZR	08.95→ 10.01		**100-OS**		**290-AP**	(AL) (ST), Bitte Abmessungen beachten	**268-FP** **643-FP**		
1.6 i 16V (F68) 63-74 kW (85-101 PS) X 16 XEL, Y 16 XE, Z 16 XE	08.95→ 10.01		**100-OS**		**290-AP**	(AL) (ST), Bitte Abmessungen beachten	**268-FP** **643-FP**		
1.7 TD (F68) 60 kW (82 PS) X17TD	10.95→ 11.96		**109-OS** **109/3-OS**				**075-FS**		
1.8 i 16V (F68) 85 kW (116 PS) X 18 XE1	10.95→ 09.00		**100-OS**		**290-AP**	(AL) (ST), Bitte Abmessungen beachten	**268-FP** **643-FP**		
1.8 i 16V (F68) 87-92 kW (118-125 PS) Z 18 XE	09.00→ 07.03		**100-OS**		**290-AP**	(AL) (ST), Bitte Abmessungen beachten	**268-FP** **643-FP**		
2.0 DTi 16V (F68) 74 kW (101 PS) X 20 DTH, Y 20 DTH	06.97→ 10.01		**569-OX**		**915-AP**		**4554-FX** **687-FC**		
2.0 Di 16V (F68) 60 kW (82 PS) X 20 DTL	08.95→ 10.01		**569-OX**				**4554-FX** **687-FC**		
2.0 Dualfuel (F68) 100 kW (136 PS) X 20 XEV	08.98→ 01.01				**290-AP**				
2.0 i 16V (F68) 100 kW (136 PS) X 20 XEV	10.95→ 01.01		**100-OS**		**290-AP**	(AL) (ST), Bitte Abmessungen beachten	**268-FP** **643-FP**		
2.2 DTI 16V (F68) 92 kW (125 PS) Y 22 DTR	08.95→ 10.01		**569-OX**		**915-AP**		**4554-FX** **687-FC**		
2.2 i 16V (F68) 106-108 kW (144-147 PS) Z 22 SE	09.00→ 07.03		**630-OX**		**915-AP**	(AL) (ST), Bitte Abmessungen beachten	**268-FP** **643-FP**		
2.5 i GSi (F68) 125-143 kW (170-194 PS) X 25 XE	03.98→ 07.00		**100-OS**		**290-AP**	(AL) (ST), Bitte Abmessungen beachten	**268-FP** **643-FP**		
2.5 i V6 (F68) 125-143 kW (170-194 PS) X 25 XE	09.95→ 08.00		**100-OS**		**290-AP**	(AL) (ST), Bitte Abmessungen beachten	**268-FP** **643-FP**		
2.6 i V6 (F68) 125-132 kW (170-180 PS) Y 26 SE	09.00→ 07.03				**290-AP**				

V

See disclaimer on page 1

© MS Motorservice International GmbH 2021

VECTRA (B) Saloon (J96)									
1.6 i (F19) 55 kW (75 PS) X 16 SZR	08.95→ 10.01		**100-OS**		**290-AP**	(AL) (ST), Bitte Abmessungen beachten	**268-FP** **643-FP**		
1.6 i 16V (F19) 63-74 kW (85-101 PS) X 16 XEL, Y 16 XE, Z 16 XE	08.95→ 10.01		**100-OS**		**290-AP**	(AL) (ST), Bitte Abmessungen beachten	**268-FP** **643-FP**		
1.7 TD (F19) 60 kW (82 PS) X17TD	10.95→ 11.96		**109-OS** **109/3-OS**				**075-FS**		
1.8 i 16V (F19) 85 kW (116 PS) X 18 XE	10.95→ 09.00		**100-OS**		**290-AP**	(AL) (ST), Bitte Abmessungen beachten	**268-FP** **643-FP**		
1.8 i 16V (F19) 85 kW (116 PS) X 18 XE1	10.95→ 09.00				**290-AP**				
1.8 i 16V (F19) 87-92 kW (118-125 PS) Z 18 XE	09.00→ 03.02		**100-OS**		**290-AP**	(AL) (ST), Bitte Abmessungen beachten	**268-FP** **643-FP**		
2.0 DI 16V (F19) 60 kW (82 PS) X 20 DTL	08.95→ 10.01		**569-OX**				**4554-FX** **687-FC**		
2.0 DTI 16V (F19) 74 kW (101 PS) X 20 DTH, Y 20 DTH	08.95→ 10.01		**569-OX**		**915-AP**		**4554-FX** **687-FC**		
2.0 Dualfuel (F19) 100 kW (136 PS) X 20 XEV	05.98→ 01.01				**290-AP**				
2.0 i 16V (F19) 100 kW (136 PS) X 20 XEV	10.95→ 01.01		**100-OS**		**290-AP**	(AL) (ST), Bitte Abmessungen beachten	**268-FP** **643-FP**		
2.2 DTI 16V (F19) 92 kW (125 PS) Y 22 DTR	08.95→ 10.01		**569-OX**		**915-AP**		**4554-FX** **687-FC**		
2.2 i 16V (F19) 106-108 kW (144-147 PS) Z 22 SE	08.95→ 10.01		**630-OX**		**915-AP**	(AL) (ST), Bitte Abmessungen beachten	**268-FP** **643-FP**		
2.5 i GSi (F19) 125-143 kW (170-194 PS) X 25 XE	03.98→ 07.00		**100-OS**		**290-AP**	(AL) (ST), Bitte Abmessungen beachten	**268-FP** **643-FP**		
2.5 i V6 (F19) 125-143 kW (170-194 PS) X 25 XE	09.95→ 08.00		**100-OS**		**290-AP**	(AL) (ST), Bitte Abmessungen beachten	**268-FP** **643-FP**		
2.6 i V6 (F19) 125-132 kW (170-180 PS) Y 26 SE	09.00→ 03.02				**290-AP**				
VECTRA C									
1.6i 16V 63-77 kW (85-105 PS) Z 16 XE, Z 16 XEP	09.01→		**917-OS**		**915-AP**	(AL) (ST), Bitte Abmessungen beachten	**268-FP** **643-FP**	(without air cond.)	**4035-ACC**
1.8i 16V LPG	04.02→	→08.06	**100-OS**					(without air cond.)	**4035-ACC**

V

© MS Motorservice International GmbH 2021

See disclaimer on page 1

VECTRA Mk II (C) (Z02)									
1.8 103 kW (140 PS) Z 18 XER	01.06→ 07.08		**4118-OX**		**915-AP**	(AL) (ST), Bitte Abmessungen beachten	**268-FP** **643-FP**	(without air cond.)	**4035-ACC**
1.8 16V 87-92 kW (118-125 PS) Z 18 XE	04.02→ 07.08		**917-OS**		**915-AP**	(AL) (ST), Bitte Abmessungen beachten	**268-FP** **643-FP**	(without air cond.)	**4035-ACC**
1.8 16V Dualfuel 87-92 kW (118-125 PS) Z 18 XE	04.02→ 07.08		**917-OS**		**915-AP**	(AL) (ST), Bitte Abmessungen beachten	**268-FP** **643-FP**	(without air cond.)	**4035-ACC**
1.9 CDTI 88 kW (120 PS) Z 19 DT	04.02→ 09.08		**4111-OX**		**915-AP**		**4136-FX**	(without air cond.)	**4035-ACC**
1.9 CDTI 16V 110 kW (150 PS) Z 19 DTH	04.04→ 08.08		**4111-OX**		**915-AP**		**4136-FX**	(without air cond.)	**4035-ACC**
2.0 16V Turbo 129 kW (175 PS) Z 20 NET	01.00→ 10.08		**630-OX**		**915-AP**			(without air cond.)	**4035-ACC**
2.0 DTI 16V 74 kW (101 PS) Y 20 DTH	04.02→ 10.08		**569-OX**		**915-AP**		**4554-FX** **687-FC**	(without air cond.)	**4035-ACC**
2.2 16V 106-108 kW (144-147 PS) Z 22 SE	01.02→ 10.08		**630-OX**		**915-AP**			(without air cond.)	**4035-ACC**
2.2 DTI 16V 92 kW (125 PS) Y 22 DTR	04.02→ 10.08		**569-OX**		**915-AP**		**4554-FX** **687-FC**	(without air cond.)	**4035-ACC**
2.2 direct 100-114 kW (136-155 PS) Z 22 YH	01.02→ 10.08		**569-OX**		**915-AP**		**4554-FX** **687-FC**	(without air cond.)	**4035-ACC**
3.0 CDTi 135 kW (184 PS) Z 30 DT	08.05→ 07.08				**915-AP**		**4554-FX** **687-FC**	(without air cond.)	**4035-ACC**
3.0 V6 CDTI 130 kW (177 PS) Y 30 DT	06.03→ 08.05				**915-AP**		**4554-FX** **687-FC**	(without air cond.)	**4035-ACC**
3.2 V6 155 kW (211 PS) Z 32 SE	06.03→ 07.08				**915-AP**	(AL), →09.05 (ST), Bitte Abmessungen beachten, →09.05	**268-FP** **643-FP**	(without air cond.)	**4035-ACC**
VECTRA Mk II (C) Estate (Z02)									
1.8 103 kW (140 PS) Z 18 XER	01.06→ 07.08		**4118-OX**		**915-AP**	(AL) (ST), Bitte Abmessungen beachten	**268-FP** **643-FP**	(without air cond.)	**4035-ACC**
1.8 16V 87-92 kW (118-125 PS) Z 18 XE	10.03→ 08.05		**917-OS**		**915-AP**	(AL) (ST), Bitte Abmessungen beachten	**268-FP** **643-FP**	(without air cond.)	**4035-ACC**
1.9 CDTI 88 kW (120 PS) Z 19 DT	04.04→ 07.08		**4111-OX**		**915-AP**		**4136-FX**	(without air cond.)	**4035-ACC**
1.9 CDTI 16V 110 kW (150 PS) Z 19 DTH	04.04→ 05.09		**4111-OX**		**915-AP**		**4136-FX**	(without air cond.)	**4035-ACC**
2.0 16V Turbo 129 kW (175 PS) Z 20 NET	10.03→ 07.08		**630-OX**		**915-AP**			(without air cond.)	**4035-ACC**

V

See disclaimer on page 1

© MS Motorservice International GmbH 2021

VECTRA Mk II (C) Estate (Z02)									
2.0 DTI 16V 74 kW (101 PS) Y 20 DTH	10.03→ 07.08		**569-OX**		**915-AP**		**4554-FX** **687-FC**	(without air cond.)	**4035-ACC**
2.2 DTI 16V 92 kW (125 PS) Y 22 DTR	10.03→ 07.08		**569-OX**		**915-AP**		**4554-FX** **687-FC**	(without air cond.)	**4035-ACC**
2.2 direct 100-114 kW (136-155 PS) Z 22 YH	10.03→ 07.08		**569-OX**		**915-AP**		**4554-FX** **687-FC**	(without air cond.)	**4035-ACC**
2.8 V6 Turbo 169 kW (230 PS) Z 28 NEL	08.05→ 05.09							(without air cond.)	**4035-ACC**
2.8 V6 Turbo 184-206 kW (250-280 PS) Z 28 NET	08.06→ 05.09							(without air cond.)	**4035-ACC**
3.0 CDTi 135 kW (184 PS) Z 30 DT	08.05→ 07.08				**915-AP**		**4554-FX** **687-FC**	(without air cond.)	**4035-ACC**
3.0 V6 CDTI 130 kW (177 PS) Y 30 DT	10.03→ 08.05				**915-AP**		**4554-FX** **687-FC**	(without air cond.)	**4035-ACC**
3.2 V6 155 kW (211 PS) Z 32 SE	10.03→ 08.05				**915-AP**	(AL) (ST), Bitte Abmessungen beachten	**268-FP** **643-FP**	(without air cond.)	**4035-ACC**
VECTRA Mk II (C) GTS (Z02)									
1.8 103 kW (140 PS) Z 18 XER	01.06→ 07.08		**4118-OX**		**915-AP**	(AL) (ST), Bitte Abmessungen beachten	**268-FP** **643-FP**	(without air cond.)	**4035-ACC**
1.8 16V 87-92 kW (118-125 PS) Z 18 XE	08.02→ 07.08		**917-OS**		**915-AP**	(AL) (ST), Bitte Abmessungen beachten	**268-FP** **643-FP**	(without air cond.)	**4035-ACC**
1.8 16V Dualfuel 87-92 kW (118-125 PS) Z 18 XE	08.02→ 07.08		**917-OS**		**915-AP**	(AL) (ST), Bitte Abmessungen beachten	**268-FP** **643-FP**	(without air cond.)	**4035-ACC**
1.9 CDTI 88 kW (120 PS) Z 19 DT	08.02→ 07.08		**4111-OX**		**915-AP**		**4136-FX**	(without air cond.)	**4035-ACC**
1.9 CDTI 16V 110 kW (150 PS) Z 19 DTH	04.04→ 07.08		**4111-OX**		**915-AP**		**4136-FX**	(without air cond.)	**4035-ACC**
2.0 16V Turbo 129 kW (175 PS) Z 20 NET	03.03→ 07.08		**630-OX**		**915-AP**			(without air cond.)	**4035-ACC**
2.0 DTI 16V 74 kW (101 PS) Y 20 DTH	08.02→ 07.08		**569-OX**		**915-AP**		**4554-FX** **687-FC**	(without air cond.)	**4035-ACC**
2.2 16V 106-108 kW (144-147 PS) Z 22 SE	08.02→ 07.08		**630-OX**		**915-AP**			(without air cond.)	**4035-ACC**
2.2 DTI 16V 92 kW (125 PS) Y 22 DTR	08.02→ 07.08		**569-OX**		**915-AP**		**4554-FX** **687-FC**	(without air cond.)	**4035-ACC**
2.2 direct 100-114 kW (136-155 PS) Z 22 YH	10.03→ 08.05		**569-OX**		**915-AP**		**4554-FX** **687-FC**	(without air cond.)	**4035-ACC**
2.8 V6 Turbo 169 kW (230 PS) Z 28 NEL	08.05→ 05.09							(without air cond.)	**4035-ACC**

V

© MS Motorservice International GmbH 2021

See disclaimer on page 1

VECTRA Mk II (C) GTS (Z02)									
2.8 V6 Turbo 184-206 kW (250-280 PS) Z 28 NET	08.05→ 08.06							(without air cond.)	**4035-ACC**
2.8 V6 Turbo 184-206 kW (250-280 PS) Z 28 NET	02.06→ 05.09							(without air cond.)	**4035-ACC**
3.0 CDTi 135 kW (184 PS) Z 30 DT	08.05→ 07.08				**915-AP**		**4554-FX** **687-FC**	(without air cond.)	**4035-ACC**
3.0 V6 CDTI 130 kW (177 PS) Y 30 DT	06.03→ 08.05				**915-AP**		**4554-FX** **687-FC**	(without air cond.)	**4035-ACC**
3.2 V6 155 kW (211 PS) Z 32 SE	08.02→ 07.08				**915-AP**	(AL), →09.05 (ST), Bitte Abmessungen beachten, →09.05	**268-FP** **643-FP**	(without air cond.)	**4035-ACC**
VX220 Convertible (E01)									
2.0 VXR 140-162 kW (190-220 PS) Z 20 LET	10.03→ 07.05				**543-AP**				
2.0 i Turbo 140-162 kW (190-220 PS) Z 20 LET	03.01→ 07.05		**917-OS**		**543-AP**				
2.2 i 106-108 kW (144-147 PS) Z 22 SE	09.00→ 07.05		**630-OX**		**290-AP**				
ZAFIRA A (T98)									
1.6 16V 63-74 kW (85-101 PS) X 16 XEL, Z 16 XE	04.99→ 08.05	→09.00 10.00→	**100-OS** **917-OS**		**543-AP**	(AL) (ST), Bitte Abmessungen beachten	**268-FP** **643-FP**	DELPHI DELPHI	**743-AC** **959-AC** **4226-ACC** **936-ACC**
1.6 CNG 69-74 kW (94-101 PS) Z 16 YNG	09.01→ 06.05				**543-AP**				
1.6 Dualfuel 74 kW (101 PS) X 16 XEL	11.98→ 08.05				**543-AP**				
1.8 16V 85 kW (116 PS) X 18 XE1	05.99→ 08.00	(12)	**917-OS**		**543-AP**	(AL) (ST), Bitte Abmessungen beachten	**268-FP** **643-FP**	DELPHI DELPHI	**743-AC** **959-AC** **4226-ACC** **936-ACC**
1.8 16V 87-92 kW (118-125 PS) Z 18 XE	09.00→ 08.05	(12)	**917-OS**		**543-AP**	(AL) (ST), Bitte Abmessungen beachten	**268-FP** **643-FP**	DELPHI DELPHI	**743-AC** **959-AC** **4226-ACC** **936-ACC**
1.8 Dualfuel 87-92 kW (118-125 PS) Z 18 XE	09.00→ 08.05				**543-AP**				
2.0 140-162 kW (190-220 PS) Z 20 LET	06.02→ 06.05				**543-AP**				
2.0 DI 16V 60 kW (82 PS) X 20 DTL	10.99→ 08.05		**569-OX**	→Y8999999	**543-AP**		**4554-FX** **687-FC**		**959-AC** **4226-ACC**
2.0 DTI 16V 74 kW (101 PS) Y 20 DTH	04.99→ 08.05		**569-OX**		**684-AP**		**4554-FX** **687-FC**	DELPHI DELPHI	**743-AC** **959-AC** **4226-ACC** **936-ACC**

V

See disclaimer on page 1

© MS Motorservice International GmbH 2021

ZAFIRA A (T98)									
2.0 GSI Turbo 140-162 kW (190-220 PS) Z 20 LET	09.01→ 06.05				**543-AP**				
2.2 16V 106-108 kW (144-147 PS) Z 22 SE	11.98→ 08.04		**630-OX**			(AL) (ST), Bitte Abmessungen beachten	**268-FP** **643-FP**	DELPHI DELPHI	**743-AC** **959-AC** **4226-ACC** **936-ACC**
ZAFIRA Mk II									
2.0i Turbo 16V 140-162 kW (190-220 PS) Z 20 LET	09.01→	→06.05	**100-OS**	→06.05	**543-AP**				**959-AC** **4226-ACC**
ZAFIRA Mk II (B) (A05)									
1.6 74-77 kW (101-105 PS) Z 16 XE1, Z 16 XEP	07.05→ 11.14		**4118-OX**		**543-AP**				**959-AC** **4226-ACC**
1.6 85 kW (116 PS) A 16 XER, Z 16 XER	12.07→ 11.14		**4118-OX**		**543-AP**				**959-AC** **4226-ACC**
1.7 CDTI 92 kW (125 PS) A 17 DTR	01.08→ 11.14				**4086-AP**				
1.7 CDTI 81 kW (110 PS) A 17 DTJ, Z 17 DTJ	04.09→ 11.14		**4490-OX**		**4086-AP**		**4554-FX**		**959-AC** **4226-ACC**
1.8 103 kW (140 PS) A 18 XER, Z 18 XER	04.05→ 11.14				**543-AP**				
1.8 85-88 kW (116-120 PS) A 18 XEL	04.13→ 11.14				**543-AP**				
1.9 CDTI 88 kW (120 PS) Z 19 DT	07.05→ 11.14		**4111-OX**		**4086-AP**		**4136-FX**		**959-AC** **4226-ACC**
1.9 CDTI 110 kW (150 PS) Z 19 DTH	07.05→ 11.14				**4086-AP**		**4136-FX**		
2.0 147 kW (200 PS) Z 20 LER	07.05→ 11.14				**543-AP**				
2.0 176-177 kW (240-241 PS) Z 20 LEH	01.06→ 11.14				**543-AP**				
2.2 100-114 kW (136-155 PS) Z 22 YH	07.05→ 11.14		**630-OX**						**959-AC** **4226-ACC**
ZAFIRA Mk III									
1.6i 16V (Gas)	04.12→				**4493-AP**				
ZAFIRA Mk III (P12)									
1.4 (75) 88 kW (120 PS) A 14 NEL	10.11→ 08.18				**4493-AP**				
1.4 (75) 103-110 kW (140-150 PS) A 14 NET, B 14 NET	10.11→ 08.18				**4493-AP**				
1.6 CDTi (75) 88-100 kW (120-136 PS) B 16 DTH	03.13→ 08.18				**4493-AP**				
1.6 CDTi (75) 88-100 kW (120-136 PS) B 16 DTH	10.16→ 08.18				**4493-AP**				
1.6 CNG (75) 110 kW (150 PS) A 16 XNT	10.11→ 08.18				**4493-AP**				
1.6 SIDI (75) 147 kW (200 PS) A 16 SHT	07.13→ 08.18				**4493-AP**				
2.0 BiTurbo CDTI (75) 140-143 kW (190-194 PS) A 20 DTR	11.12→ 08.18		**4460-OX**		**4493-AP**				

V

© MS Motorservice International GmbH 2021

See disclaimer on page 1

ZAFIRA Mk III (P12)									
2.0 CDTi (75) 81 kW (110 PS) A 20 DTL	10.11→ 08.18		**4460-OX**		**4493-AP**				
2.0 CDTi (75) 96 kW (131 PS) A 20 DT, Y 20 DTJ, Z 20 DTJ	10.11→ 08.18		**4460-OX**		**4493-AP**				
2.0 CDTi (75) 118-121 kW (160-165 PS) A 20 DTH	10.11→ 08.18		**4460-OX**		**4493-AP**				
2.0 CDTi (75) 125 kW (170 PS) B 20 DTH	01.15→ 08.18				**4493-AP**				
ARENA Combi (A97)									
1.9 D 44 kW (60 PS) F8Q 600, F8Q 606	03.98→ 08.01					 C057917→	**437-FC** **905-FX**		
2.5 D 55-58 kW (75-79 PS) S8U 758, S8U 782	03.98→ 08.01						**437-FC**		
2.5 D 55 kW (75 PS) S8U 780	03.98→ 08.01					 Y257500→	**437-FC** **905-FX**		
ARENA Van (A97)									
1.9 D 44 kW (60 PS) F8Q 600, F8Q 606	03.98→ 08.01					 C057917→	**437-FC** **905-FX**		
2.5 D 55-58 kW (75-79 PS) S8U 758, S8U 782	03.98→ 08.01						**437-FC**		
2.5 D 55 kW (75 PS) S8U 780	03.98→ 08.01					 Y257500→	**437-FC** **905-FX**		
ASTRAMAX (T85)									
1.4 i 44 kW (60 PS) C 14 NZ	08.91→ 07.94				**332-AP**				
1.6 i 55-61 kW (75-83 PS) C 16 NZ	08.91→ 10.94				**332-AP**				
ASTRAVAN Mk III (F) Estate Van (T92)									
1.4 i (F70) 44 kW (60 PS) C 14 NZ	09.91→ 08.95				**332-AP**				
1.6 i (F70) 55-61 kW (75-83 PS) C 16 NZ	10.91→ 08.98				**332-AP**				
1.6 i (F70) 52 kW (71 PS) X 16 SZ	09.94→ 08.96		**100-OS**		**332-AP**	(AL)	**080-FP**		
1.7 D (F70) 42 kW (57 PS) 17 D	09.91→ 08.93				**332-AP**				
1.7 D (F70) 42-44 kW (57-60 PS) 17 DR	07.92→ 12.94				**332-AP**		**075-FS**		
1.7 TD (F70) 50 kW (68 PS) X 17 DTL	09.94→ 08.98	 →12.95	**109-OS** **109/3-OS** **146-OS**	T8000001→	**332-AP**		**075-FS**		
1.7 TD (F70) 60 kW (82 PS) 17 TD	09.95→ 08.96				**177-AP**				
ASTRAVAN Mk IV (G) Estate Van (T98)									
1.6 Dualfuel 63-74 kW (85-101 PS) Z 16 XE	07.00→ 08.05				**543-AP**				
1.6 i 55 kW (75 PS) X 16 SZR	08.98→ 09.00		**100-OS**		**543-AP**	(AL) (ST), Bitte Abmessungen beachten	**268-FP** **643-FP**	DELPHI DELPHI	**743-AC** **959-AC** **4226-ACC** **936-ACC**

V

See disclaimer on page 1

© MS Motorservice International GmbH 2021

ASTRAVAN Mk IV (G) Estate Van (T98)									
1.6 i 62-64 kW (84-87 PS) Z 16 SE	09.00→ 08.06		**100-OS**		**543-AP**	(AL) (ST), Bitte Abmessungen beachten	**268-FP** **643-FP**	DELPHI	**743-AC** **959-AC** **4226-ACC** DELPHI **936-ACC**
1.7 CDTI 59 kW (80 PS) Z 17 DTL	07.03→ 08.06				**684-AP**				
1.7 DTI 16V 55 kW (75 PS) Y 17 DT	04.01→ 08.06		**621-OX**		**684-AP**		**4554-FX** **687-FC**	DELPHI	**743-AC** **959-AC** **4226-ACC** DELPHI **936-ACC**
1.7 TD 50 kW (68 PS) X 17 DTL	08.98→ 08.06		**528-OS**		**543-AP**		**4554-FX** **687-FC**	DELPHI	**743-AC** **959-AC** **4226-ACC** DELPHI **936-ACC**
2.0 DI 60 kW (82 PS) X 20 DTL	08.98→ 08.06		**569-OX**		**543-AP**		**4554-FX** **687-FC**	DELPHI	**743-AC** **959-AC** **4226-ACC** DELPHI **936-ACC**
2.0 DI 60 kW (82 PS) Y 20 DTL	08.98→ 08.06		**569-OX**				**4554-FX** **687-FC**	DELPHI	**743-AC** **959-AC** **4226-ACC** DELPHI **936-ACC**
2.0 DTI 74 kW (101 PS) Y 20 DTH	04.04→ 08.06		**569-OX**		**543-AP** **684-AP**		**4554-FX** **687-FC**	DELPHI	**743-AC** **959-AC** **4226-ACC** DELPHI **936-ACC**
ASTRAVAN Mk V (H) Estate Van (A04)									
1.3 CDTi 66-74 kW (90-101 PS) Z 13 DTH	08.05→	UFI Housing	**4099-OX** **4103-OX**		**684-AP**		**4136-FX**	DELPHI DELPHI DELPHI	**743-AC** **959-AC** **4226-ACC** **936-ACC**
1.4 i 66 kW (90 PS) Z 14 XEP	03.05→	19MA9235→	**581-OX** **4118-OX**		**543-AP**			DELPHI DELPHI DELPHI	**743-AC** **959-AC** **4226-ACC** **936-ACC**
1.6 74-77 kW (101-105 PS) Z 16 XE1, Z 16 XEP	03.05→	19MA9235→	**917-OS** **4118-OX**		**543-AP**			DELPHI DELPHI DELPHI	**743-AC** **959-AC** **4226-ACC** **936-ACC**
1.7 CDTI 74 kW (100 PS) Z 17 DTH	03.05→ 11.11				**684-AP**				
1.7 CDTi 59 kW (80 PS) Z 17 DTL	03.05→ 07.06		**621-OX**		**684-AP**		**4554-FX** **687-FC**	DELPHI DELPHI DELPHI	**743-AC** **959-AC** **4226-ACC** **936-ACC**
1.7 CDTi 81 kW (110 PS) A 17 DTJ, Z 17 DTJ	06.11→ 12.13				**4086-AP**				
1.7 CDTi 92 kW (125 PS) A 17 DTR, Z 17 DTR	11.11→				**4086-AP**				

V

© MS Motorservice International GmbH 2021

See disclaimer on page 1

ASTRAVAN Mk V (H) Estate Van (A04)									
1.9 CDTi 88 kW (120 PS) Z 19 DT	03.05→ 11.11		**4111-OX**		**4086-AP**		**4136-FX**		**743-AC** DELPHI **959-AC** DELPHI **4226-ACC** DELPHI **936-ACC**
1.9 CDTi 110 kW (150 PS) Z 19 DTH	03.05→ 11.11		**4111-OX**		**4086-AP**		**4136-FX**		**743-AC** DELPHI **959-AC** DELPHI **4226-ACC** DELPHI **936-ACC**
COMBO Mk I (B) (S93)									
1.4 40-44 kW (54-60 PS) C 14 NZ, X 14 SZ	07.94→ 10.01		**100-OS**			(AL) (ST), Bitte Abmessungen beachten	**268-FP** **643-FP**	(without air cond.)	**4035-ACC**
1.7 D 42-44 kW (57-60 PS) X 17 D	07.94→ 10.01		**109-OS** **109/3-OS**		**326-AP**		**075-FS**	(without air cond.)	**4035-ACC**
COMBO Mk II (C) Box Body/MPV (F25)									
1.3 CDTI 16V 51-52 kW (69-71 PS) Y 13 DT, Z 13 DT	09.04→ 02.12				**679-AP**				
1.3 CDTI 16V 51-55 kW (69-75 PS) Z 13 DTJ	10.05→ 11.11				**679-AP**			(without air cond.)	**4035-ACC**
1.4 16V 66 kW (90 PS) Z 14 XE	10.01→ 05.07				**679-AP**				
1.4 i 16V 66 kW (90 PS) Z 14 XEP	01.04→ 11.11				**679-AP**				
1.6 62-64 kW (84-87 PS) Z 16 SE	09.01→ 10.04				**679-AP**				
1.6 62-64 kW (84-87 PS) Z 16 SE	10.01→ 11.11				**679-AP**				
1.6 CNG 16V 69-74 kW (94-101 PS) Z 16 YNG	04.05→ 02.12				**679-AP**				
1.6 CNG 16V 69-74 kW (94-101 PS) Y 16 YNG, Z 16 YNG	06.06→ 02.12				**679-AP**				
1.7 CDTI 16V 74 kW (100 PS) Z 17 DTH	12.04→ 11.11		**621-OX**		**679-AP**		**4554-FX** **687-FC**	(without air cond.)	**4035-ACC**
1.7 DI 16V 48 kW (65 PS) Y 17 DTL	09.01→ 11.11		**621-OX**		**679-AP**		**4554-FX** **687-FC**	(without air cond.)	**4035-ACC**
1.7 DTI 16V 55 kW (75 PS) Y 17 DT	10.01→ 11.11		**621-OX**		**679-AP**		**4554-FX** **687-FC**	(without air cond.)	**4035-ACC**
COMBO Mk III (D) Box Body/MPV (X12)									
1.3 CDTi 55-70 kW (75-90 PS) A 13 FD	11.11→	→12.18	**4460-OX**						
1.6 CDTi 66-88 kW (90-120 PS) A 16 FDL	11.11→		**4595-OX**		**4557-AP**				
1.6 CDTi 74-77 kW (101-105 PS) A 16 FDH	11.11→		**4595-OX**		**4557-AP**				
1.6 CDTi 74-77 kW (101-105 PS) A 16 FDH	11.11→		**4595-OX**		**4557-AP**				
2.0 CDTi 99 kW (135 PS) A 20 FD	11.11→	→12.18	**4595-OX** **4460-OX**		**4557-AP**				

See disclaimer on page 1

© MS Motorservice International GmbH 2021

COMBO Mk IV (E) Box Body/MPV									
1.5 D 75 kW (102 PS) D 15 DT (DV5RD)	08.18→						**4971-FX**		
1.5 D 88-96 kW (120-131 PS) D 15 DTH (DV5RC)	08.18→						**4971-FX**		
1.6 D 73 kW (99 PS) B 16 DT (DV6FD)	06.18→	Euro 6	**4873-OX**						
CORSAVAN Mk I (B) Hatchback Van (S93)									
1.4 i 40-44 kW (54-60 PS) C 14 NZ, X 14 SZ	01.94→ 09.00		**100-OS**			(AL) (ST), Bitte Abmessungen beachten	**268-FP** **643-FP**		
1.5 D 37 kW (50 PS) 15 D	08.94→ 12.95		**109-OS** **109/3-OS**		**326-AP**		**075-FS**		
1.7 D 42-44 kW (57-60 PS) X 17 D	01.94→ 09.00		**109-OS** **109/3-OS**		**326-AP**		**075-FS**		
CORSAVAN Mk II (C) Hatchback Van (X01)									
1.2 16V (F08) 55 kW (75 PS) Z 12 XE	09.00→ 06.06	19MA9235→	**581-OX** **4118-OX**		**679-AP**	(AL) (ST), Bitte Abmessungen beachten	**268-FP** **643-FP**	(without air cond.)	**799-AC** **4035-ACC**
1.2 16V Dualfuel (F08) 55 kW (75 PS) Z 12 XE	08.01→ 06.06	19MA9235→	**581-OX** **4118-OX**		**679-AP**	(AL) (ST), Bitte Abmessungen beachten	**268-FP** **643-FP**	(without air cond.)	**799-AC** **4035-ACC**
1.3 CDTI 16V (F08) 51-52 kW (70-71 PS) Z 13 DT	04.04→ 06.06	UFI Housing	**4099-OX** **4103-OX**		**679-AP**		**4136-FX**	(without air cond.)	**799-AC** **4035-ACC**
1.4 (F08) 66 kW (90 PS) Z 14 XEP	11.03→ 06.06	19MA9235→	**917-OS** **4118-OX**		**679-AP**	(AL) (ST), Bitte Abmessungen beachten	**268-FP** **643-FP**	(without air cond.)	**799-AC** **4035-ACC**
1.7 DI 16V (F08) 48 kW (65 PS) Y 17 DTL	09.00→ 06.06		**621-OX**		**679-AP**		**4554-FX** **687-FC**	(without air cond.)	**4035-ACC**
1.7 DTI 16V (F08) 55 kW (75 PS) Y 17 DT	09.00→ 06.06		**621-OX**		**679-AP**		**4554-FX** **687-FC**	(without air cond.)	**4035-ACC**
CORSAVAN Mk III (D) Hatchback Van (S07)									
1.2 59 kW (80 PS) Z 12 XEP	07.09→				**4263-AP**				
1.2 51 kW (69 PS) A 12 XEL	01.10→				**4263-AP**				
1.3 CDTI 70 kW (95 PS) A 13 DTE, A 13 DTR, Z 13 DTE	07.06→		**4460-OX**		**4260-AP**		**4593-FP**		
1.3 CDTI 51-55 kW (69-75 PS) A 13 DTC, Z 13 DTJ	07.06→		**4460-OX**		**4899-AP**		**4593-FP**		
1.3 CDTI 66-74 kW (90-101 PS) Z 13 DTH	07.06→		**4460-OX**		**4260-AP**		**4593-FP**		
CORSAVAN Mk IV (E) Hatchback Van (X15)									
1.3 CDTi 55 kW (75 PS) B 13 DTC, B 13 DTN	10.14→						**4593-FP**		
1.3 CDTi 70 kW (95 PS) B 13 DTE, B 13 DTR	10.14→						**4593-FP**		
MOVANO Mk I (A) Chassis/Cab (X70)									
2.2 DTI (UD0) 66 kW (90 PS) G9T 720, G9T 722, G9T 750	09.00→ 05.10		**633-OX**						

V

© MS Motorservice International GmbH 2021

See disclaimer on page 1

MOVANO Mk I (A) Chassis/Cab (X70)									
2.5 CDTI (ED, UD0) 74-107 kW (101-146 PS) G9U 632, G9U 650	08.06→ 05.10		**633-OX**			mit Wasserabscheider, with water separator, avec séparateur d'eau, con separador de agua, с водоотделителем	**4100-FX** **905-FX**		
2.5 CDTI (ED, UD0) 74-107 kW (101-146 PS) G9U 632, G9U 650	08.06→ 05.10		**633-OX**			mit Wasserabscheider, with water separator, avec séparateur d'eau, con separador de agua, с водоотделителем	**4100-FX** **905-FX**		
2.5 CDTI (UD0, ED) 74-107 kW (101-146 PS) G9U 650	10.06→ 12.10		**633-OX**			mit Wasserabscheider, with water separator, avec séparateur d'eau, con separador de agua, с водоотделителем	**4100-FX** **905-FX**		
2.5 D (UD0) 59 kW (80 PS) S8U 770, S8U 772	10.98→ 08.02						**905-FX**		
2.5 DTI (ED, UD0) 73-85 kW (99-116 PS) G9U 720, G9U 724, G9U 750, G9U 754	01.01→ 12.06		**633-OX**			04.04→	**905-FX**		
2.8 DTI (UD0, ED, HD) 84 kW (114 PS) S9W 702	10.98→ 10.01						**905-FX**		
3.0 DTi (ED) 100 kW (136 PS) ZD3 200, ZD3 202	10.03→ 05.10		**4112-OX**						
MOVANO Mk I (A) Combi (X70)									
1.9 DTI (JD) 60 kW (82 PS) F9Q 774	10.01→ 05.10				**4170-AP**		**905-FX**		
2.2 DTI (JD) 66 kW (90 PS) G9T 720, G9T 722, G9T 750	09.00→ 05.10		**633-OX**						
2.5 CDTI (JD) 74-107 kW (101-146 PS) G9U 650	10.01→ 08.09		**633-OX**			mit Wasserabscheider, with water separator, avec séparateur d'eau, con separador de agua, с водоотделителем	**4100-FX** **905-FX**		

V

See disclaimer on page 1

© MS Motorservice International GmbH 2021

MOVANO Mk I (A) Combi (X70)									
2.5 CDTI (JD) 74-107 kW (101-146 PS) G9U 632, G9U 650	02.03→ 08.09		**633-OX**			mit Wasserabscheider, with water separator, avec séparateur d'eau, con separador de agua, с водоотделителем	**4100-FX** **905-FX**		
2.5 CDTI (JD) 88-107 kW (120-146 PS) G9U 632	08.06→ 05.10		**633-OX**			mit Wasserabscheider, with water separator, avec séparateur d'eau, con separador de agua, с водоотделителем	**4100-FX** **905-FX**		
2.5 D (JD) 59 kW (80 PS) S8U 770	10.98→ 09.00						**905-FX**		
2.5 DTI (JD) 73-85 kW (99-116 PS) G9U 720, G9U 724, G9U 750, G9U 754	10.01→ 08.09		**633-OX**			04.04→	**905-FX**		
2.8 DTI (JD) 84 kW (114 PS) S9W 702	10.98→ 10.01						**905-FX**		
3.0 DTi (JD) 100 kW (136 PS) ZD3 200	10.03→ 05.10		**4112-OX**						
MOVANO Mk I (A) Van (X70)									
1.9 DTI (FD) 60 kW (82 PS) F9Q 774	10.01→ 05.10				**4170-AP**		**905-FX**		
2.2 DTI (FD) 66 kW (90 PS) G9T 720, G9T 722, G9T 750	09.00→ 05.10		**633-OX**						
2.5 CDTI (FD) 88-107 kW (120-146 PS) G9U 632	08.06→ 05.10		**633-OX**			mit Wasserabscheider, with water separator, avec séparateur d'eau, con separador de agua, с водоотделителем	**4100-FX** **905-FX**		
2.5 CDTI (FD) 74-107 kW (101-146 PS) G9U 632, G9U 650	08.06→ 05.10		**633-OX**			mit Wasserabscheider, with water separator, avec séparateur d'eau, con separador de agua, с водоотделителем	**4100-FX** **905-FX**		

V

MOVANO Mk I (A) Van (X70)									
2.5 CDTI (FD) 74-107 kW (101-146 PS) G9U 650	10.06→ 12.10		**633-OX**			mit Wasserabscheider, with water separator, avec séparateur d'eau, con separador de agua, с водоотделителем	**4100-FX** **905-FX**		
2.5 D (FD) 59 kW (80 PS) S8U 770	10.98→ 09.00						**905-FX**		
2.5 DTI (FD) 73-85 kW (99-116 PS) G9U 720, G9U 724, G9U 750, G9U 754	10.01→ 05.10		**633-OX**			04.04→	**905-FX**		
2.8 TDI (FD) 84 kW (114 PS) S9W 702	10.98→ 10.01						**905-FX**		
3.0 DTi (FD) 100 kW (136 PS) ZD3 202	10.03→ 05.10		**4112-OX**						
MOVANO Mk II (B) Chassis/Cab (X62)									
2.3 CDTI FWD (UV, EV) 74-81 kW (100-110 PS) M9T 870	05.14→				**4899-AP**				
2.3 CDTI FWD (UV, HV) 74-92 kW (100-125 PS) M9T 670, M9T 672, M9T 676, M9T 870	05.10→				**4899-AP**				**4458-AC**
2.3 CDTI FWD (UV, HV) 100-132 kW (136-179 PS) M9T 702, M9T 716	05.14→				**4899-AP**				
2.3 CDTI FWD (UV, HV) 107-125 kW (145-170 PS) M9T 706	11.16→				**4899-AP**				
2.3 CDTI FWD (UV, HV, EV) 74-107 kW (101-146 PS) M9T 670, M9T 672, M9T 676, M9T 680, M9T 696, M9T 876	05.10→				**4899-AP**				**4458-AC**
2.3 CDTI FWD (UV, HV, EV) 92-107 kW (125-146 PS) M9T 678, M9T 680	05.10→				**4899-AP**				**4458-AC**
2.3 CDTI RWD (UV, HV) 74-92 kW (100-125 PS) M9T 670, M9T 690, M9T 692, M9T 870, M9T 890	07.10→				**4899-AP**				
2.3 CDTI RWD (UV, HV) 100-120 kW (136-163 PS) M9T 700	05.14→				**4899-AP**				
2.3 CDTI RWD (UV, HV) 100-120 kW (136-163 PS) M9T 700	05.14→				**4899-AP**				
2.3 CDTI RWD (UV, HV, EV) 74-110 kW (101-150 PS) M9T 686, M9T 690, M9T 692, M9T 696, M9T 698, M9T 876, M9T 890, M9T 898	07.10→				**4899-AP**				**4458-AC**
2.3 CDTI RWD (UV, HV, EV) 92-110 kW (125-150 PS) M9T 694, M9T 696, M9T 698	07.10→				**4899-AP**				**4458-AC**
MOVANO Mk II (B) Combi (X62)									
2.3 CDTI FWD (JV) 74-92 kW (101-125 PS) M9T 670, M9T 672, M9T 676	05.10→				**4899-AP**				**4458-AC**

V

See disclaimer on page 1

© MS Motorservice International GmbH 2021

MOVANO Mk II (B) Combi (X62)									
2.3 CDTI FWD (JV) 74-107 kW (101-146 PS) M9T 670, M9T 672, M9T 676, M9T 680, M9T 876	05.10→				**4899-AP**				**4458-AC**
2.3 CDTI FWD (JV) 92-107 kW (125-146 PS) M9T 678, M9T 680	05.10→				**4899-AP**				**4458-AC**
2.3 CDTI FWD (JV) 74-81 kW (100-110 PS) M9T 870	05.14→				**4899-AP**				
2.3 CDTI FWD (JV) 100-120 kW (136-163 PS) M9T 702	05.14→				**4899-AP**				
2.3 CDTI FWD (JV) 100-120 kW (136-163 PS) M9T 702	05.14→				**4899-AP**				
2.3 CDTI FWD (JV) 107-125 kW (145-170 PS) M9T 706	07.15→				**4899-AP**				
MOVANO Mk II (B) VAN (X62)									
2.3 CDTI FWD (FV) 74-92 kW (100-125 PS) M9T 670, M9T 672, M9T 676, M9T 870	05.10→				**4899-AP**				**4458-AC**
2.3 CDTI FWD (FV) 74-107 kW (101-146 PS) M9T 670, M9T 672, M9T 676, M9T 680, M9T 876	05.10→				**4899-AP**				**4458-AC**
2.3 CDTI FWD (FV) 92-107 kW (125-146 PS) M9T 678, M9T 680	05.10→				**4899-AP**				**4458-AC**
2.3 CDTI FWD (FV) 74-81 kW (100-110 PS) M9T 870	02.12→				**4899-AP**				
2.3 CDTI FWD (FV) 100-132 kW (136-179 PS) M9T 702, M9T 716	05.14→				**4899-AP**				
2.3 CDTI FWD (FV) 100-120 kW (136-163 PS) M9T 700	05.14→				**4899-AP**				
2.3 CDTI RWD (FV) 74-92 kW (100-125 PS) M9T 690, M9T 692, M9T 870	05.10→				**4899-AP**				
2.3 CDTI RWD (FV) 74-107 kW (101-146 PS) M9T 686, M9T 690, M9T 692, M9T 696, M9T 698, M9T 876	05.10→								**4458-AC**
2.3 CDTI RWD (FV) 92-110 kW (125-150 PS) M9T 694, M9T 696, M9T 698	05.10→				**4899-AP**				**4458-AC**
2.3 CDTI RWD (FV) 100-120 kW (136-163 PS) M9T 700	05.14→				**4899-AP**				
2.3 CDTI RWD (FV) 100-120 kW (136-163 PS) M9T 700, M9T 702	05.14→				**4899-AP**				
NOVAVAN Hatchback Van (S83)									
1.2 38 kW (52 PS) 12 NV	01.90→ 10.94		**100-OS**						
1.4 53-55 kW (72-75 PS) 14 NV	11.90→ 03.93		**100-OS**			(AL)	**080-FP**		

V

© MS Motorservice International GmbH 2021

See disclaimer on page 1

NOVAVAN Hatchback Van (S83)									
1.5 D 37 kW (50 PS) 15 D	01.91→ 10.94		**109-OS** **109/3-OS**		**177-AP**		**075-FS**		
VIVARO A Bus (X83)									
1.9 DI 59-60 kW (80-82 PS) F9Q 762	08.01→ 12.06				**4170-AP**	mit Wasserabscheider, with water separator, avec séparateur d'eau, con separador de agua, с водоотделителем	**4100-FX**		
1.9 DTI 74 kW (101 PS) F9Q 760	08.01→ 12.06				**4170-AP**	mit Wasserabscheider, with water separator, avec séparateur d'eau, con separador de agua, с водоотделителем	**4100-FX**		
2.0 16V 88 kW (120 PS) F4R 720	08.01→ 12.06		**504-OS**		**431-AP**	(P)	**523-FP** **623-FP**		
2.0 CDTI 66-84 kW (90-114 PS) M9R 630, M9R 780, M9R 782, M9R 786	01.06→ 07.14					mit Wasserabscheider, with water separator, avec séparateur d'eau, con separador de agua, с водоотделителем	**4100-FX**		
2.0 CDTI 66-84 kW (90-114 PS) M9R 630, M9R 780, M9R 784, M9R 786, M9R 788	08.06→ 07.14					mit Wasserabscheider, with water separator, avec séparateur d'eau, con separador de agua, с водоотделителем	**4100-FX**		
2.0 ECOTEC 86 kW (117 PS) F4R 820	08.06→ 07.14				**431-AP**				
2.5 CDTI 84-107 kW (114-146 PS) G9U 630	01.06→ 07.14					mit Wasserabscheider, with water separator, avec séparateur d'eau, con separador de agua, с водоотделителем	**4100-FX**		

V

See disclaimer on page 1

© MS Motorservice International GmbH 2021

VIVARO A Bus (X83)									
2.5 CDTI 84-107 kW (114-146 PS) G9U 630	08.06→ 07.14					mit Wasserabscheider, with water separator, avec séparateur d'eau, con separador de agua, с водоотделителем	**4100-FX**		
2.5 DTI 99 kW (135 PS) G9U 730	07.03→ 07.14	→10.06	**633-OX**			mit Wasserabscheider, with water separator, avec séparateur d'eau, con separador de agua, с водоотделителем	**4100-FX**		
VIVARO A Platform/Chassis (X83)									
1.9 DI 59-60 kW (80-82 PS) F9Q 762	04.03→ 07.14				**4170-AP**	mit Wasserabscheider, with water separator, avec séparateur d'eau, con separador de agua, с водоотделителем	**4100-FX**		
2.0 16V 88 kW (120 PS) F4R 720	04.03→ 07.14				**431-AP**				
2.0 CDTI 66-84 kW (90-114 PS) M9R 630, M9R 780, M9R 782, M9R 786	01.06→ 07.14					mit Wasserabscheider, with water separator, avec séparateur d'eau, con separador de agua, с водоотделителем	**4100-FX**		
2.0 CDTI 66-84 kW (90-114 PS) M9R 630, M9R 780, M9R 788	08.06→ 07.14					mit Wasserabscheider, with water separator, avec séparateur d'eau, con separador de agua, с водоотделителем	**4100-FX**		
2.0 ECOTEC 86 kW (117 PS) F4R 820	08.06→ 07.14				**431-AP**				

V

© MS Motorservice International GmbH 2021

See disclaimer on page 1

VIVARO A Platform/Chassis (X83)									
2.5 CDTI 99 kW (135 PS) G9U 730	04.03→ 07.06		**633-OX**			mit Wasserabscheider, with water separator, avec séparateur d'eau, con separador de agua, с водоотделителем	**4100-FX**		
2.5 CDTI 84-107 kW (114-146 PS) G9U 630	08.06→ 07.14	→10.06	**633-OX**			mit Wasserabscheider, with water separator, avec séparateur d'eau, con separador de agua, с водоотделителем	**4100-FX**		
2.5 CDTI 84-107 kW (114-146 PS) G9U 630	08.06→ 07.14					mit Wasserabscheider, with water separator, avec séparateur d'eau, con separador de agua, с водоотделителем	**4100-FX**		
VIVARO A Van (X83)									
1.9 DI 59-60 kW (80-82 PS) F9Q 762	08.01→ 12.06				**4170-AP**	mit Wasserabscheider, with water separator, avec séparateur d'eau, con separador de agua, с водоотделителем	**4100-FX**		
1.9 DTI 74 kW (101 PS) F9Q 760	08.01→ 12.06				**4170-AP**	mit Wasserabscheider, with water separator, avec séparateur d'eau, con separador de agua, с водоотделителем	**4100-FX**		
2.0 16V 88 kW (120 PS) F4R 720	08.01→ 12.06		**504-OS**		**431-AP**	(P)	**523-FP** **623-FP**		
2.0 CDTI 66-84 kW (90-114 PS) M9R 630, M9R 692, M9R 780, M9R 782, M9R 786	01.06→ 07.14					mit Wasserabscheider, with water separator, avec séparateur d'eau, con separador de agua, с водоотделителем	**4100-FX**		

V

See disclaimer on page 1

© MS Motorservice International GmbH 2021

VIVARO A Van (X83)									
2.0 CDTI 66-84 kW (90-114 PS) M9R 630, M9R 692, M9R 780, M9R 788	08.06→ 07.14					mit Wasserabscheider, with water separator, avec séparateur d'eau, con separador de agua, с водоотделителем	**4100-FX**		
2.0 ECOTEC 86 kW (117 PS) F4R 820	08.06→ 07.14				**431-AP**				
2.5 CDTI 84-107 kW (114-146 PS) G9U 630	08.06→ 07.14	→10.06	**633-OX**			mit Wasserabscheider, with water separator, avec séparateur d'eau, con separador de agua, с водоотделителем	**4100-FX**		
2.5 DTI 99 kW (135 PS) G9U 730	07.03→ 07.14	→10.06	**633-OX**			mit Wasserabscheider, with water separator, avec séparateur d'eau, con separador de agua, с водоотделителем	**4100-FX**		
VIVARO B Bus (X82)									
1.6 CDTi 66-85 kW (90-116 PS) R9M 408	05.14→				**4976-AP**				
1.6 CDTi 66-85 kW (90-116 PS) R9M 408	05.14→				**4976-AP**				
1.6 CDTi 85-107 kW (116-146 PS) R9M 450	05.14→				**4976-AP**				
1.6 CDTi 85-107 kW (116-146 PS) R9M 450	06.14→				**4976-AP**				
1.6 CDTi 85-107 kW (116-146 PS) R9M 450, R9M 452	08.16→				**4976-AP**				
1.6 CDTi 70-89 kW (95-121 PS) R9M 413, R9M 415	08.16→				**4976-AP**				
VIVARO B Platform/Chassis (X82)									
1.6 CDTi 85-107 kW (116-146 PS) R9M 450, R9M 452	08.16→				**4976-AP**				
1.6 CDTi 66-85 kW (90-116 PS) R9M 408	05.14→				**4976-AP**				
1.6 CDTi 85-107 kW (116-146 PS) R9M 450	05.14→				**4976-AP**				
1.6 CDTi 85-107 kW (116-146 PS) R9M 450	05.14→				**4976-AP**				
1.6 CDTi 85-107 kW (116-146 PS) R9M 450, R9M 452	08.16→				**4976-AP**				
VIVARO B Van (X82)									
1.6 CDTi 85-107 kW (116-146 PS) R9M 450	05.14→				**4976-AP**				

V

© MS Motorservice International GmbH 2021

See disclaimer on page 1

VIVARO B Van (X82)									
1.6 CDTi 66-85 kW (90-116 PS) R9M 408	05.14→				**4976-AP**				
1.6 CDTi 66-85 kW (90-116 PS) R9M 408	05.14→				**4976-AP**				
1.6 CDTi 85-107 kW (116-146 PS) R9M 450	05.14→				**4976-AP**				
1.6 CDTi 85-107 kW (116-146 PS) R9M 450, R9M 452	08.16→				**4976-AP**				
1.6 CDTi 85-107 kW (116-146 PS) R9M 450, R9M 452	08.16→				**4976-AP**				
1.6 CDTi 70-89 kW (95-121 PS) R9M 413, R9M 415	08.16→				**4976-AP**				
VIVARO C Van (K0)									
1.5 75 kW (102 PS) D 15 DT (DV5RUCD)	03.19→						**4971-FX**		
1.5 88 kW (120 PS) D 15 DTH (DV5RUC)	03.19→						**4971-FX**		

See disclaimer on page 1

© MS Motorservice International GmbH 2021

AMAROK (2HA, 2HB, S1B, S6B, S7A, S7B)									
2.0 BiTDI 120 kW (163 PS) CDCA	09.10→ 08.12		**4502-OX**		**4581-AP**		**4662-FP**		**4533-AC** **949-ACC**
2.0 BiTDI 132 kW (180 PS) CNEA, CSHA	11.11→		**4502-OX**		**4581-AP**		**4662-FP**		**4533-AC** **949-ACC**
2.0 BiTDI 4motion 120 kW (163 PS) CDCA	09.10→ 08.12		**4502-OX**		**4581-AP**		**4662-FP**		**4533-AC** **949-ACC**
2.0 BiTDI 4motion 132 kW (180 PS) CNEA, CSHA	11.11→		**4502-OX**		**4581-AP**		**4662-FP**		**4533-AC** **949-ACC**
2.0 TDI 90 kW (122 PS) CDBA, CNFA	09.10→ 10.13		**4502-OX**		**4581-AP**		**4662-FP**		**4533-AC** **949-ACC**
2.0 TDI 103 kW (140 PS) CNFB	07.12→ 10.16		**4502-OX**		**4581-AP**		**4662-FP**		**4533-AC** **949-ACC**
2.0 TDI 4motion 90 kW (122 PS) CDBA, CNFA	09.10→ 10.13		**4502-OX**		**4581-AP**		**4662-FP**		**4533-AC** **949-ACC**
2.0 TDI 4motion 103 kW (140 PS) CNFB	06.12→ 10.16		**4502-OX**		**4581-AP**		**4662-FP**		**4533-AC** **949-ACC**
2.0 TSI 118 kW (160 PS) CFPA	12.10→ 10.16		**4297-OS**		**4581-AP**				**4533-AC** **949-ACC**
2.0 TSI 4motion 118 kW (160 PS) CFPA	09.11→ 10.16		**4297-OS**		**4581-AP**				
3.0 TDI 120 kW (163 PS) DDXA	06.16→				**4581-AP**				
3.0 TDI 4motion 165 kW (224 PS) DDXC	06.16→				**4581-AP**				
3.0 TDI 4motion 150 kW (204 PS) DDXB	06.16→				**4581-AP**				
3.0 TDI 4motion 120 kW (163 PS) DDXA	06.16→				**4581-AP**				
AMEO (631)									
1.0 56 kW (76 PS) CHYD	09.18→ 04.20		**4678-OS**						
1.5 TDI 81 kW (110 PS) CWXC	08.16→ 04.20		**4502-OX**						
ARTEON (3H7, 3H8)									
1.5 TSI 110 kW (150 PS) DADA, DPCA	11.17→ 07.19		**4678-OS**						
2.0 TDI 110 kW (150 PS) DBGA, DFGA, DSRA, DSRB, DTSA, DTSB	03.17→ 11.19			for cold areas	**4529-AP** **4712-AP**		**4579-FX**		
2.0 TDI 140 kW (190 PS) DFHA	05.17→ 06.20			for cold areas	**4529-AP** **4712-AP**		**4579-FX**		
2.0 TDI 130 kW (177 PS) CRGA	11.17→ 07.20				**4529-AP**		**4579-FX**		
2.0 TDI 4motion 176 kW (240 PS) CUAA	03.17→ 07.20			for cold areas	**4529-AP** **4712-AP**		**4579-FX**		
2.0 TDI 4motion 140 kW (190 PS) DFHA	05.17→ 06.20			for cold areas	**4529-AP** **4712-AP**		**4579-FX**		
2.0 TSI 140 kW (190 PS) CZPB, DKZA	05.17→				**4529-AP**				
2.0 TSI 4motion 206 kW (280 PS) DJHC	04.17→ 06.20				**4529-AP**				

V

© MS Motorservice International GmbH 2021

See disclaimer on page 1

ARTEON (3H7, 3H8)									
2.0 TSI 4motion 200 kW (272 PS) DLRB, DNUA	04.18→				**4529-AP**				
ARTEON SHOOTING BRAKE (3H9)									
1.5 TSi 110 kW (150 PS) DPCA	08.20→		**4678-OS**						
BEETLE (5C1, 5C2)									
1.2 TSI 77 kW (105 PS) CBZB	07.11→ 07.19		**4544-OS**		**901-AR**	with integrated pressure regulator (4bar)	**4289-FP** **971-FP**		**749-AC** **750-ACC**
1.2 TSI 16V 77 kW (105 PS) CYVD	12.14→ 07.19		**4678-OS**						
1.4 TSI 118 kW (160 PS) CAVD, CNWA, CTHD, CTKA	10.11→ 07.16		**4544-OS**	for cold areas	**608-AP** **9009-AP**	with integrated pressure regulator (4bar)	**4289-FP** **971-FP**		**749-AC** **750-ACC**
1.4 TSI 110 kW (150 PS) CZDA	12.14→ 07.19		**4544-OS** **4678-OS**		**608-AP**	with integrated pressure regulator (4bar)	**4289-FP** **971-FP**		**749-AC** **750-ACC**
1.6 TDI 77 kW (105 PS) CAYC	10.11→ 07.16		**4502-OX**	for cold areas	**608-AP** **9009-AP**		**4146-FX**		**749-AC** **750-ACC**
2.0 TDI 103-104 kW (140-141 PS) CJAA	04.11→ 07.16		**505-OX**	for cold areas	**608-AP** **9009-AP**		**4146-FX** **4737-FX**		**749-AC** **750-ACC**
2.0 TDI 103 kW (140 PS) CFFB	04.12→ 07.16		**4502-OX**	for cold areas	**608-AP** **9009-AP**		**4146-FX** **4737-FX**		**749-AC** **750-ACC**
2.0 TDI 81 kW (110 PS) CUUA	06.14→ 09.18			for cold areas	**608-AP** **9009-AP**		**4579-FX** **4737-FX**		
2.0 TDI 110 kW (150 PS) CUUB, CVCA	07.14→ 09.18			for cold areas	**608-AP** **9009-AP**		**4146-FX** **4579-FX** **4737-FX**		**749-AC** **750-ACC**
2.0 TDI 110 kW (150 PS) DELA	06.15→ 09.18			for cold areas	**608-AP** **9009-AP**		**4146-FX** **4737-FX**		**749-AC** **750-ACC**
2.0 TSI 147-157 kW (200-213 PS) CBFA, CCTA, CCZA	04.11→ 07.16		**4297-OS**		**608-AP**	with integrated pressure regulator (4bar)	**4289-FP** **971-FP**		**749-AC** **750-ACC**
2.0 TSI 155 kW (211 PS) CPLA, CPPA	12.13→ 07.19		**4297-OS**		**608-AP**	with integrated pressure regulator (4bar)	**4289-FP** **971-FP**		**749-AC** **750-ACC**

V

See disclaimer on page 1

© MS Motorservice International GmbH 2021

BEETLE (5C1, 5C2)									
2.5 112-127 kW (152-173 PS) CBTA, CBUA, CCCA	04.11→ 07.19		**690/3-OX**			with integrated pressure regulator (4bar)	**4289-FP**		**749-AC** **750-ACC**
BEETLE Convertible (5C7, 5C8)									
1.2 TSI 77 kW (105 PS) CBZB	12.11→ 07.19		**4544-OS**		**901-AR**	with integrated pressure regulator (4bar)	**4289-FP** **971-FP**		**749-AC** **750-ACC**
1.2 TSI 16V 77 kW (105 PS) CYVD	12.14→ 07.19		**4678-OS**						
1.4 TSI 118 kW (160 PS) CAVD, CNWA, CTHD, CTKA	12.11→ 07.16		**4544-OS**	for cold areas	**608-AP** **9009-AP**	with integrated pressure regulator (4bar)	**4289-FP** **971-FP**		**749-AC** **750-ACC**
1.4 TSI 110 kW (150 PS) CZDA	12.14→ 09.18		**4544-OS** **4678-OS**		**608-AP**	with integrated pressure regulator (4bar)	**4289-FP** **971-FP**		**749-AC** **750-ACC**
1.6 TDI 77 kW (105 PS) CAYC	12.11→ 07.16		**4502-OX**	for cold areas	**608-AP** **9009-AP**		**4146-FX**		**749-AC** **750-ACC**
2.0 TDI 103 kW (140 PS) CFFB	04.12→ 07.16		**4502-OX**	for cold areas	**608-AP** **9009-AP**		**4146-FX**		**749-AC** **750-ACC**
2.0 TDI 103-104 kW (140-141 PS) CJAA	04.12→ 07.16		**505-OX**	for cold areas	**608-AP** **9009-AP**		**4146-FX**		**749-AC** **750-ACC**
2.0 TDI 81 kW (110 PS) CUUA	06.14→ 09.18			for cold areas	**608-AP** **9009-AP**		**4579-FX** **4737-FX**		
2.0 TDI 110 kW (150 PS) CUUB, CVCA	09.14→ 09.18			for cold areas	**608-AP** **9009-AP**		**4146-FX** **4579-FX** **4737-FX**		**749-AC** **750-ACC**
2.0 TDI 110 kW (150 PS) DELA	09.14→ 09.18			for cold areas	**608-AP** **9009-AP**		**4146-FX** **4737-FX**		**749-AC** **750-ACC**
2.0 TSI 147-157 kW (200-213 PS) CBFA, CCTA, CCZA	12.11→ 07.16		**4297-OS**		**608-AP**	with integrated pressure regulator (4bar)	**4289-FP** **971-FP**		**749-AC** **750-ACC**
2.0 TSI 155 kW (211 PS) CPLA, CPPA	12.12→ 07.19		**4297-OS**		**608-AP**	with integrated pressure regulator (4bar)	**4289-FP** **971-FP**		**749-AC** **750-ACC**
2.0 TSI 147-157 kW (200-213 PS) CBFA, CCTA	01.13→ 07.16		**4297-OS**		**608-AP**				

V

© MS Motorservice International GmbH 2021

See disclaimer on page 1

BORA									
1.8 Turbo 132-142 kW (180-193 PS) AUQ	09.10→				**503-AP**				
2.0 Flex 85-88 kW (116-120 PS) CFEA	02.09→ 08.10				**503-AP**				
BORA (1J2/1J6)									
2.5i 20V 110-125 kW (150-170 PS) BGP, BGQ, BTK, CCCA	01.05→ 10.10				**503-AP**		**421-FP**		**725-ACC**
BORA I (1J2)									
1.4 16V 55 kW (75 PS) AHW, AKQ, APE, AXP, BCA	03.00→ 05.05		**188-OS** **225-OS**		**430-AP**		**419-FP**		**725-ACC**
1.6 65-76 kW (100-103 PS) AEH, AKL, APF	10.98→ 05.05		**529-OS**		**503-AP**		**419-FP**		**725-ACC**
1.6 75 kW (102 PS) AVU, BFQ	08.00→ 05.05		**529-OS**		**503-AP**		**419-FP**		**725-ACC**
1.6 16V 77 kW (105 PS) ATN, AUS, BCB	05.00→ 05.05		**188-OS** **225-OS**		**430-AP**		**419-FP**		**725-ACC**
1.6 16V 77 kW (105 PS) AZD	09.00→ 05.05		**188-OS** **225-OS**		**311-AP**		**419-FP**		**725-ACC**
1.6 FSI 81 kW (110 PS) BAD	01.02→ 05.05		**188-OS** **225-OS**		**503-AP**		**419-FP**		**725-ACC**
1.8 92 kW (125 PS) AGN, BAF	10.98→ 05.05		**529-OS**		**503-AP**		**419-FP**		**725-ACC**
1.8 4motion 92 kW (125 PS) AGN	02.99→ 05.05		**529-OS**		**503-AP**		**419-FP**		**725-ACC**
1.8 T 110 kW (150 PS) AGU, ARX, AUM, AWD, AWW	05.00→ 05.05		**529-OS**		**503-AP**		**419-FP**		**725-ACC**
1.8 T 132-142 kW (180-193 PS) AUQ, AWP	03.02→ 05.05		**529-OS**		**503-AP**		**419-FP**		**725-ACC**
1.8 T 4motion 110 kW (150 PS) ARX	10.00→ 05.01		**529-OS**		**503-AP**		**419-FP**		**725-ACC**
1.9 SDI 50 kW (68 PS) AGP, AQM	10.98→ 05.05		**488-OX**		**503-AP**		**421-FP**		**725-ACC**
1.9 TDI 66-67 kW (90-91 PS) AGR, ALH	10.98→ 05.05		**488-OX**		**503-AP**		**421-FP**		**725-ACC**
1.9 TDI 81 kW (110 PS) AHF, ASV	10.98→ 06.01		**488-OX**		**503-AP**		**421-FP**		**725-ACC**
1.9 TDI 85 kW (115 PS) AJM, AUY	12.98→ 01.02		**488-OX**		**503-AP**		**421-FP**		**725-ACC**
1.9 TDI 110 kW (150 PS) ARL	05.00→ 05.05		**488-OX**		**503-AP**		**421-FP**		**725-ACC**
1.9 TDI 74 kW (101 PS) ATD, AXR	09.00→ 05.05		**488-OX**		**503-AP**		**421-FP**		**725-ACC**
1.9 TDI 74 kW (101 PS) BEW	09.00→ 05.05				**503-AP**		**421-FP**		**725-ACC**
1.9 TDI 96 kW (130 PS) ASZ	11.00→ 05.05		**488-OX**		**503-AP**		**421-FP**		**725-ACC**
1.9 TDI 4motion 66 kW (90 PS) AGR	11.98→ 04.02		**488-OX**		**503-AP**		**421-FP**		**725-ACC**
1.9 TDI 4motion 85 kW (115 PS) AJM, AUY	02.99→ 06.01		**488-OX**		**503-AP**		**421-FP**		**725-ACC**
1.9 TDI 4motion 110 kW (150 PS) ARL	05.00→ 05.05		**488-OX**		**503-AP**		**421-FP**		**725-ACC**
1.9 TDI 4motion 74 kW (101 PS) ATD	09.00→ 05.05		**488-OX**		**503-AP**		**421-FP**		**725-ACC**
1.9 TDI 4motion 96 kW (130 PS) ASZ	11.00→ 05.05		**488-OX**		**503-AP**		**421-FP**		**725-ACC**

See disclaimer on page 1

© MS Motorservice International GmbH 2021

BORA I (1J2)									
2.0 85-88 kW (115-120 PS) AEG, APK, AQY, AVH, AZG, AZH, AZJ, BBW, BER, BEV, BHP, CBPA, CFEA	10.98→ 12.13		**529-OS**		**503-AP**		**419-FP**		**725-ACC**
2.0 4motion 85 kW (115 PS) AZH, AZJ	04.00→ 05.05		**529-OS**		**503-AP**		**419-FP**		**725-ACC**
2.3 V5 110 kW (150 PS) AGZ	10.98→ 10.00		**505-OX**		**503-AP**		**419-FP**		**725-ACC**
2.3 V5 125 kW (170 PS) AQN	10.00→ 05.05		**505-OX**		**503-AP**		**419-FP**		**725-ACC**
2.3 V5 4motion 110 kW (150 PS) AGZ	12.98→ 10.00		**505-OX**		**503-AP**		**419-FP**		**725-ACC**
2.3 V5 4motion 125 kW (170 PS) AQN	10.00→ 05.05		**505-OX**		**503-AP**		**419-FP**		**725-ACC**
2.8 V6 4motion 150 kW (204 PS) AQP, AUE, BDE	03.99→ 05.05		**505-OX**		**503-AP**		**419-FP**		**725-ACC**
BORA Variant (1J6)									
1.4 16V 55 kW (75 PS) AHW, AKQ, APE, AXP, BCA	09.01→ 05.05		**225-OS**		**430-AP**		**419-FP**		**725-ACC**
1.6 65-76 kW (100-103 PS) AEH, AKL, APF	05.99→ 05.05		**529-OS**		**503-AP**		**419-FP**		**725-ACC**
1.6 75 kW (102 PS) AVU, BFQ	08.00→ 05.05		**529-OS**		**503-AP**		**419-FP**		**725-ACC**
1.6 16V 77 kW (105 PS) ATN, AUS, BCB	02.00→ 05.05		**188-OS** **225-OS**		**430-AP**		**419-FP**		**725-ACC**
1.6 16V 77 kW (105 PS) AZD	09.00→ 05.05		**188-OS** **225-OS**		**311-AP**		**419-FP**		**725-ACC**
1.6 FSI 81 kW (110 PS) BAD	01.02→ 05.05		**188-OS** **225-OS**		**503-AP**		**419-FP**		**725-ACC**
1.8 4motion 92 kW (125 PS) AGN	05.99→ 05.05		**529-OS**		**503-AP**		**419-FP**		**725-ACC**
1.8 T 110 kW (150 PS) AGU, ARX, AUM, AWD, AWW	05.00→ 05.05		**529-OS**		**503-AP**		**419-FP**		**725-ACC**
1.8 T 132-142 kW (180-193 PS) AUQ, AWP	05.02→ 05.05		**529-OS**		**503-AP**		**419-FP**		**725-ACC**
1.9 TDI 85 kW (115 PS) AJM, AUY	05.99→ 06.01		**488-OX**		**503-AP**		**421-FP**		**725-ACC**
1.9 TDI 81 kW (110 PS) AHF, ASV	05.99→ 06.01		**488-OX**		**503-AP**		**421-FP**		**725-ACC**
1.9 TDI 74 kW (101 PS) ATD, AXR	09.00→ 05.05		**488-OX**		**503-AP**		**421-FP**		**725-ACC**
1.9 TDI 74 kW (101 PS) BEW	09.00→ 05.05				**503-AP**		**421-FP**		**725-ACC**
1.9 TDI 96 kW (130 PS) ASZ	11.00→ 05.05		**488-OX**		**503-AP**		**421-FP**		**725-ACC**
1.9 TDI 110 kW (150 PS) ARL	05.01→ 05.05		**488-OX**		**503-AP**		**421-FP**		**725-ACC**
1.9 TDI 66-67 kW (90-91 PS) AGR, ALH	07.04→ 05.05		**488-OX**		**503-AP**		**421-FP**		**725-ACC**
1.9 TDI 4motion 85 kW (115 PS) AJM, AUY	05.99→ 06.01		**488-OX**		**503-AP**		**421-FP**		**725-ACC**
1.9 TDI 4motion 74 kW (101 PS) ATD	09.00→ 05.05		**488-OX**		**503-AP**		**421-FP**		**725-ACC**
1.9 TDI 4motion 96 kW (130 PS) ASZ	11.00→ 05.05		**488-OX**		**503-AP**		**421-FP**		**725-ACC**
1.9 TDI 4motion 110 kW (150 PS) ARL	05.01→ 05.05		**488-OX**		**503-AP**		**421-FP**		**725-ACC**

© MS Motorservice International GmbH 2021

See disclaimer on page 1

BORA Variant (1J6)									
2.0 85-86 kW (115-117 PS) APK, AQY, AVH, AZG, AZJ, BEV	05.99→ 05.05		**529-OS**		**503-AP**		**419-FP**		**725-ACC**
2.0 4motion 88 kW (120 PS) ATF	12.99→ 05.03				**503-AP**				
2.0 4motion 85 kW (115 PS) AZH, AZJ	04.00→ 05.05		**529-OS**		**503-AP**		**419-FP**		**725-ACC**
2.3 V5 110 kW (150 PS) AGZ	05.99→ 10.00		**505-OX**		**503-AP**		**419-FP**		**725-ACC**
2.3 V5 125 kW (170 PS) AQN	10.00→ 05.05		**505-OX**		**503-AP**		**419-FP**		**725-ACC**
2.3 V5 4motion 110 kW (150 PS) AGZ	05.99→ 10.00		**505-OX**		**503-AP**		**419-FP**		**725-ACC**
2.3 V5 4motion 125 kW (170 PS) AQN	10.00→ 05.05		**505-OX**		**503-AP**		**419-FP**		**725-ACC**
2.8 V6 4motion 150 kW (204 PS) AQP, AUE, BDE	05.99→ 05.05		**505-OX**		**503-AP**		**419-FP**		**725-ACC**
CADDY ALLTRACK MPV (SAB)									
1.0 TSI 75 kW (102 PS) CHZG	11.15→		**4678-OS**						
1.0 TSI 62 kW (84 PS) DKRD	11.18→		**4678-OS**						
1.2 TSI 62 kW (84 PS) CYVC	06.15→		**4678-OS**						
1.4 TGI CNG 81 kW (110 PS) CPWA	06.15→		**4678-OS**						
1.4 TSI 92 kW (125 PS) CZCB	05.15→		**4678-OS**						
1.4 TSI 96 kW (131 PS) DJKD	07.18→		**4678-OS**						
1.6 TDI 55 kW (75 PS) CAYE	05.15→ 11.17		**4502-OX**	for cold areas	**608-AP** **9009-AP**				
1.6 TDI 75 kW (102 PS) CAYD	05.15→		**4502-OX**	for cold areas	**608-AP** **9009-AP**				
2.0 TDI 55 kW (75 PS) CUUF, DFSF	05.15→			for cold areas	**608-AP** **9009-AP**		**4108-FC** **4579-FX**		
2.0 TDI 75 kW (102 PS) CUUD, DFSD	05.15→			for cold areas	**608-AP** **9009-AP**		**4108-FC** **4579-FX**		
2.0 TDI 110 kW (150 PS) CUUB, DFSB	05.15→			for cold areas	**608-AP** **9009-AP**		**4108-FC** **4579-FX**		
2.0 TDI 103 kW (140 PS) CFHC	05.15→		**4502-OX**	for cold areas	**608-AP** **9009-AP**				
2.0 TDI 81 kW (110 PS) CLCA	05.15→		**4502-OX**	for cold areas	**608-AP** **9009-AP**				
2.0 TDI 4motion 90 kW (122 PS) CUUE, DFSE	05.15→				**608-AP**		**4108-FC** **4579-FX**		
2.0 TDI 4motion 81 kW (110 PS) CFHF	05.15→ 05.16		**4502-OX**	for cold areas	**608-AP** **9009-AP**				
2.0 TDI 4motion 103 kW (140 PS) CFHC	05.15→		**4502-OX**	for cold areas	**608-AP** **9009-AP**				

V

See disclaimer on page 1

© MS Motorservice International GmbH 2021

CADDY ALLTRACK MPV (SAB)									
2.0 TDI 4motion 110 kW (150 PS) DFSB	11.15→						**4108-FC** **4579-FX**		
CADDY I (14)									
1.5 51 kW (70 PS) JB	08.82→ 07.83		**073-OS**		**060-AP**				
1.6 55 kW (75 PS) EM	10.82→ 10.83		**073-OS**		**060-AP**				
1.6 55 kW (75 PS) EW	01.83→ 07.92		**073-OS**		**060-AP**				
1.6 D 37-40 kW (50-55 PS) ME	08.82→ 07.92		**557-OS**		**125-AP**		**182-FP**		
1.6 D 39-40 kW (52-54 PS) CR	08.82→ 07.92		**557-OS**		**125-AP**				
1.6 D 39-40 kW (52-54 PS) JK	08.82→ 07.92		**557-OS**		**125-AP**		**075-FS**		
1.8 66-75 kW (90-102 PS) JH	11.85→ 07.92		**073-OS**				**273-FP**		
CADDY II (9K/9U)									
1.8i 63-75 kW (86-102 PS) ADD	09.02→ 06.03		**073-OS**				**273-FP**		**703-AC**
CADDY II MPV (9K9B)									
1.4 40-44 kW (54-60 PS) AEX, AKV, APQ	11.95→ 06.03		**188-OS** **225-OS**		**077-AR**	(AL)	**080-FP**		**703-AC**
1.4 44 kW (60 PS) AUD	09.00→ 06.03		**188-OS** **225-OS**			(AL)	**080-FP**		**703-AC**
1.4 16V 55 kW (75 PS) AUA	08.00→ 01.04		**188-OS** **225-OS**			(AL)	**080-FP**		**703-AC**
1.6 55 kW (75 PS) 1F	11.95→ 05.97		**529-OS**		**490-AP**	(AL)	**080-FP**		**703-AC**
1.6 55 kW (75 PS) AEE	06.97→ 09.00		**188-OS** **225-OS**		**077-AR**	(AL)	**080-FP**		**703-AC**
1.7 SDI 42 kW (57 PS) AHB	07.96→ 09.00		**557-OS**		**490-AP**		**182-FP**		**703-AC**
1.9 D 47-50 kW (64-68 PS) 1Y	11.95→ 01.04		**557-OS**		**490-AP**		**182-FP**		**703-AC**
1.9 SDI 47-48 kW (64-65 PS) AEY	11.95→ 01.04		**557-OS**		**490-AP**		**182-FP**		**703-AC**
1.9 SDI 47 kW (64 PS) AYQ	11.95→ 01.04		**488-OX**		**490-AP**		**910-FP**		**703-AC**
1.9 TDI 66-67 kW (90-91 PS) AHU, ALE	10.96→ 01.04		**557-OS**		**490-AP**		**182-FP**		**703-AC**
1.9 TDI 66-67 kW (90-91 PS) ALH	10.96→ 01.04		**488-OX**		**490-AP**		**910-FP**		**703-AC**
CADDY II Pickup (9U7)									
1.6 55 kW (75 PS) AEE	06.96→ 12.00		**188-OS** **225-OS**		**077-AR**	(AL)	**080-FP**		**703-AC**
1.9 D 47 kW (64 PS) AEF	06.96→ 12.00		**557-OS**		**490-AP**		**182-FP**		**703-AC**
CADDY III (2C/2K)									
1.8i 63-75 kW (86-102 PS) ADD	06.03→ 09.05		**073-OS**				**273-FP**		

V

© MS Motorservice International GmbH 2021

See disclaimer on page 1

CADDY III MPV (2KB, 2KJ, 2CB, 2CJ)									
1.2 TSI 63 kW (86 PS) CBZA	09.10→ 05.15		**4544-OS**		**901-AR**		**971-FP**		**749-AC** **750-ACC**
1.2 TSI 77 kW (105 PS) CBZB	09.10→ 05.15		**4544-OS**		**901-AR**		**971-FP**		**749-AC** **750-ACC**
1.4 55 kW (75 PS) BCA	03.04→ 05.06		**188-OS** **225-OS**		**311-AP**	→2K-6-035 000	**625-FP**		**749-AC** **750-ACC**
1.4 59-60 kW (80-82 PS) BUD	05.06→ 08.10		**188-OS** **225-OS**		**4106-AP**	with integrated pressure regulator (4bar) →2K-6-035 000	**4289-FP** **625-FP**		**749-AC** **750-ACC**
1.6 75 kW (102 PS) BGU	04.04→ 05.15					→2K-6-035 000	**625-FP**		
1.6 75 kW (102 PS) BSE, BSF	04.04→ 05.15		**529-OS**		**901-AR**	→2K-6-035 000	**625-FP**		**749-AC** **750-ACC**
1.6 56-69 kW (76-94 PS) UVC	01.05→ 12.09					→2K-6-035 000	**625-FP**		
1.6 BiFuel 75 kW (102 PS) CHGA	05.11→ 05.15				**901-AR**				
1.6 TDI 55 kW (75 PS) CAYE	08.10→ 05.15		**4502-OX**	for cold areas	**608-AP** **9009-AP**		**4942-FX**		
1.6 TDI 75 kW (102 PS) CAYD	08.10→ 05.15		**4502-OX**	for cold areas	**608-AP** **9009-AP**		**4942-FX**		
1.9 TDI 77 kW (105 PS) BJB, BLS	04.04→ 08.10		**505-OX**	for cold areas	**608-AP** **9009-AP**	M&H, →2K-6-090 000 →2K_6_090000 UFI, 2K-6-090001→	**4146-FX** **900-FC** **4108-FC**		**749-AC** **750-ACC**
1.9 TDI 55 kW (75 PS) BSU	09.05→ 08.10		**505-OX**	for cold areas	**608-AP** **9009-AP**	M&H, →2K-6-090 000 →2K_6_090000 UFI, 2K-6-090001→	**4146-FX** **900-FC** **4108-FC**		**749-AC** **750-ACC**
1.9 TDI 4motion 77 kW (105 PS) BLS	05.08→ 08.10		**505-OX**	for cold areas	**608-AP** **9009-AP**	M&H, →2K-6-090 000 →2K_6_090000 UFI, 2K-6-090001→	**4146-FX** **900-FC** **4108-FC**		**749-AC** **750-ACC**
2.0 EcoFuel 80 kW (109 PS) BSX	04.06→ 05.15		**529-OS**		**901-AR**	with integrated pressure regulator (4bar)	**4289-FP**		**749-AC** **750-ACC**
2.0 SDI 51 kW (70 PS) BDJ, BST	03.04→ 08.10		**505-OX**		**901-AR**	M&H, →2K-6-090 001 UFI, 2K-6-090001→	**900-FC** **4146-FX** **4108-FC**		**749-AC** **750-ACC**
2.0 TDI 103 kW (140 PS) BMM	09.07→ 08.10		**505-OX**	for cold areas	**608-AP** **9009-AP**		**4108-FC**		**749-AC** **750-ACC**
2.0 TDI 81 kW (110 PS) CLCA	08.10→ 05.15		**4502-OX**	for cold areas	**608-AP** **9009-AP**				

V

See disclaimer on page 1

© MS Motorservice International GmbH 2021

CADDY III MPV (2KB, 2KJ, 2CB, 2CJ)									
2.0 TDI 125 kW (170 PS) CFJA	05.12→ 05.15		**4502-OX**	for cold areas	**608-AP** **9009-AP**				
2.0 TDI 16V 103 kW (140 PS) CFHC, CLCB	11.10→ 05.15		**4502-OX**	for cold areas	**608-AP** **9009-AP**				
2.0 TDI 16V 4motion 103 kW (140 PS) CFHC	11.10→ 05.15		**4502-OX**	for cold areas	**608-AP** **9009-AP**				
2.0 TDI 4motion 81 kW (110 PS) CFHF	08.10→ 05.15		**4502-OX**	for cold areas	**608-AP** **9009-AP**				
CADDY IV MPV (SAB, SAJ)									
1.0 TSI 75 kW (102 PS) CHZG, DKRE	11.15→ 09.20		**4678-OS**						
1.0 TSI 62 kW (84 PS) DKRD	11.18→ 07.19		**4678-OS**						
1.2 TSI 62 kW (84 PS) CYVC	06.15→ 09.20		**4678-OS**						
1.4 TGI CNG 81 kW (110 PS) CPWA	06.15→ 09.20		**4678-OS**						
1.4 TSI 92 kW (125 PS) CZCB	05.15→ 09.20		**4678-OS**						
1.4 TSI 96 kW (131 PS) DJKD	07.18→ 09.20		**4678-OS**						
1.6 81 kW (110 PS) CWVA	11.15→ 09.20		**4678-OS**		**608-AP** **9010-AP**				
1.6 TDI 55 kW (75 PS) CAYE	05.15→ 11.17		**4502-OX**	for cold areas	**608-AP** **9009-AP**		**4942-FX**		
1.6 TDI 75 kW (102 PS) CAYD	05.15→ 09.20		**4502-OX**	for cold areas	**608-AP** **9009-AP**		**4942-FX**		
2.0 TDI 55 kW (75 PS) CUUF, DFSF	05.15→ 09.20			for cold areas	**608-AP** **9009-AP**		**4579-FX**		
2.0 TDI 75 kW (102 PS) CUUD, DFSD	05.15→ 09.20			for cold areas	**608-AP** **9009-AP**		**4579-FX**		
2.0 TDI 103 kW (140 PS) CFHC, CLCB	05.15→ 09.20		**4502-OX**	for cold areas	**608-AP** **9009-AP**		**4579-FX**		
2.0 TDI 110 kW (150 PS) CUUB, DFSB	05.15→ 09.20			for cold areas	**608-AP** **9009-AP**		**4579-FX**		
2.0 TDI 81 kW (110 PS) CLCA	09.15→ 09.20		**4502-OX**	for cold areas	**608-AP** **9009-AP**		**4579-FX**		
2.0 TDI 4motion 81 kW (110 PS) CFHF, CLCA	05.15→ 09.20		**4502-OX**	for cold areas	**608-AP** **9009-AP**		**4579-FX** **4942-FX**		
2.0 TDI 4motion 90 kW (122 PS) CUUE, DFSE	05.15→ 09.20				**608-AP**		**4579-FX**		
2.0 TDI 4motion 103 kW (140 PS) CFHC	05.15→ 09.20		**4502-OX**	for cold areas	**608-AP** **9009-AP**		**4579-FX**		

V

© MS Motorservice International GmbH 2021

See disclaimer on page 1

CADDY IV MPV (SAB, SAJ)									
2.0 TDI 4motion 110 kW (150 PS) DFSB	11.15→ 09.20						**4579-FX**		
CADDY V MPV (SBB, SBJ)									
1.6 SRE 81 kW (110 PS) DWYA	02.21→		**4678-OS**						
CC B7 (358)									
1.4 TSI 118 kW (160 PS) CTHD	11.11→ 12.16				**608-AP**				
1.4 TSI 110 kW (150 PS) CZDA	05.15→ 12.16		**4678-OS**						
1.4 TSI MultiFuel 118 kW (160 PS) CKMA	11.11→ 12.16				**608-AP**				
1.8 TSI 118 kW (160 PS) CDAA	11.11→ 12.16		**4297-OS**		**608-AP**				
1.8 TSI 112 kW (152 PS) CDAB	11.11→ 12.16		**4297-OS**		**608-AP**				
2.0 TDI 100 kW (136 PS) CFFA	11.11→ 12.16		**4502-OX**		**608-AP**		**4504-FX** **4579-FX**		
2.0 TDI 125 kW (170 PS) CFGB, CLLA	11.11→ 12.16		**4502-OX**		**608-AP**		**4504-FX** **4579-FX**		
2.0 TDI 103 kW (140 PS) CFFB	11.11→ 12.16		**4502-OX**		**608-AP**		**4504-FX** **4579-FX**		
2.0 TDI 130 kW (177 PS) CFGC	12.12→ 12.16		**4502-OX**		**608-AP**		**4504-FX** **4579-FX**		
2.0 TDI 110 kW (150 PS) CUVC	05.15→ 12.16			for cold areas	**608-AP** **9009-AP**		**4579-FX**		
2.0 TDI 135 kW (184 PS) CUWA	05.15→ 12.16				**608-AP**		**4579-FX**		
2.0 TDI 4motion 103 kW (140 PS) CFFB	11.11→ 12.16		**4502-OX**		**608-AP**		**4504-FX** **4579-FX**		
2.0 TDI 4motion 125 kW (170 PS) CFGB	11.11→ 01.13		**4502-OX**		**608-AP**		**4504-FX** **4579-FX**		
2.0 TDI 4motion 130 kW (177 PS) CFGC	12.12→ 12.16		**4502-OX**		**608-AP**		**4504-FX** **4579-FX**		
2.0 TSI 147-157 kW (200-213 PS) CBFA, CCTA	11.11→ 12.16		**4297-OS**		**608-AP**				
2.0 TSI 155 kW (211 PS) CCZB	11.11→ 12.16		**4297-OS**		**608-AP**				
3.6 FSI 4motion 220 kW (300 PS) BWS	11.11→ 12.16				**4006-AP**				
CORRADO (53I)									
1.8 16V 100-102 kW (136-140 PS) KR	04.89→ 07.92		**529-OS**						
1.8 G60 110-118 kW (150-160 PS) PG	09.88→ 09.93				**078-AP**	(P)	**032-FP** **632-FP**	(12)	**703-AC**
2.0 i 85 kW (115 PS) 2E, ADY	04.93→ 07.95		**529-OS**		**078-AP**	(P)	**032-FP** **632-FP**	08.93→	**703-AC**
2.0 i 16V 100 kW (136 PS) 9A	08.91→ 12.95		**529-OS**		**078-AP**		**171-FP**	(12), 08.93→	**703-AC**
2.9 VR6 135-140 kW (184-190 PS) ABV	01.94→ 12.95				**078-AP**	(P)	**032-FP** **632-FP**	(12), 08.93→	**703-AC**

V

See disclaimer on page 1

© MS Motorservice International GmbH 2021

DERBY (86)									
0.9 29 kW (40 PS) HA	02.77→ 09.81		**073-OS**						
1.1 37 kW (50 PS) HB	02.77→ 09.81		**073-OS**		**077-AR**				
1.3 44 kW (60 PS) HH	02.77→ 09.81		**073-OS**		**077-AR**				
1.3 43 kW (58 PS) HJ	02.77→ 09.81		**073-OS**		**077-AR**				
DERBY (86C, 80)									
1.0 29 kW (40 PS) GL	10.81→ 12.84		**073-OS**						
1.1 37 kW (50 PS) HB	10.81→ 07.83		**073-OS**	→01.82	**077-AR**				
1.3 44 kW (60 PS) HH	08.81→ 07.83		**073-OS**		**077-AR**				
1.3 55 kW (75 PS) GK	09.82→ 12.84		**073-OS**		**077-AR**				
1.3 40 kW (55 PS) HK	08.83→ 12.84		**073-OS**						
1.3 37 kW (50 PS) HW	08.83→ 12.84		**073-OS**						
EOS (1F7, 1F8)									
1.4 TSI 90 kW (122 PS) CAXA	11.07→ 08.15	→1F_8_070999 1F_9_000001→	**682-OX** **4544-OS**		**901-AR**		**971-FP**		**749-AC** **750-ACC**
1.4 TSI 118 kW (160 PS) CAVD, CTHD	05.08→ 08.15		**4544-OS**	for cold areas	**608-AP** **9009-AP**		**971-FP**		**749-AC** **750-ACC**
1.6 FSI 85 kW (115 PS) BLF	06.06→ 05.08		**682-OX**		**500-AP**		**971-FP**		**749-AC** **750-ACC**
2.0 FSI 110 kW (150 PS) BVY, BVZ	03.06→ 05.08		**682-OX**		**901-AR**		**971-FP**		**749-AC** **750-ACC**
2.0 TDI 103 kW (140 PS) BMM	06.06→ 05.08		**505-OX**	for cold areas	**608-AP** **9009-AP**		**900-FC**		**749-AC** **750-ACC**
2.0 TDI 100 kW (136 PS) CFFA	11.10→ 08.15		**4502-OX**	for cold areas	**608-AP** **9009-AP**		**4108-FC**		**749-AC** **750-ACC**
2.0 TDI 16V 103 kW (140 PS) CBAB	05.08→ 08.15		**505-OX**	for cold areas	**608-AP** **9009-AP**		**4108-FC**		**749-AC** **750-ACC**
2.0 TDI 16V 103 kW (140 PS) CFFB	05.08→ 08.15		**4502-OX**	for cold areas	**608-AP** **9009-AP**		**4108-FC**		**749-AC** **750-ACC**
2.0 TFSI 147 kW (200 PS) BPY, BWA	03.06→ 08.15		**690/3-OX**		**4070-AP** **608-AP**		**971-FP**		**749-AC** **750-ACC**
2.0 TFSI 147-157 kW (200-213 PS) CAWB, CBFA, CCTA, CCZA	03.06→ 08.15		**4297-OS**		**608-AP**		**971-FP**		**749-AC** **750-ACC**
2.0 TSI 155 kW (211 PS) CCZB	11.09→ 08.15		**4297-OS**		**608-AP**		**971-FP**		**749-AC** **750-ACC**
3.2 V6 184 kW (250 PS) BUB, CBRA	06.06→ 05.09		**505-OX**		**4006-AP**	with integrated pressure regulator (4bar)	**4289-FP**		**749-AC** **750-ACC**

V

© MS Motorservice International GmbH 2021

See disclaimer on page 1

EOS (1F7, 1F8)									
3.6 V6 191 kW (260 PS) CDVA	05.09→ 11.10		**505-OX**		**4006-AP**				
FOX Hatchback (5Z1, 5Z3, 5Z4)									
1.0 53-56 kW (72-76 PS) AQZ, BNX	08.03→ 12.09		**188-OS**						
1.0 51-56 kW (69-76 PS) CCNA	04.08→ 12.09		**188-OS**						
1.0 Total Flex 52-53 kW (71-72 PS) AQZ, BJE	08.03→ 12.09		**188-OS**						
1.0 Total Flex 51-56 kW (69-76 PS) CCNA, CPBA	03.08→ 08.14	→12.10	**188-OS**						
1.2 40 kW (54 PS) BMD, CHFB	04.05→ 07.11				**907-AP**				
1.2 44 kW (60 PS) CHFA	09.10→ 12.11				**907-AP**				
1.4 55 kW (75 PS) BKR	04.05→ 12.09		**225-OS**			(AL) (ST), Bitte Abmessungen beachten	**268-FP** **643-FP**		**941-ACC**
1.4 TDI 51 kW (70 PS) BNM	04.05→ 12.09		**505-OX**		**604-AP**		**969-FP**		**941-ACC**
1.6 72-76 kW (98-103 PS) BAH, BJA, BLH, BPA, CFZA	10.03→ 08.14	→12.10	**188-OS**						
1.6 Plus Total Flex 72-76 kW (98-103 PS) BJA, BPA	10.03→ 12.09		**188-OS**						
1.6 Rock in Rio Plus Total Flex 74-77 kW (101-105 PS) CCRA	11.09→ 10.14				**907-AP**				
1.6 Total Flex 72-77 kW (98-105 PS) BJA, BPA, CCRA	10.03→ 08.14	→12.10	**188-OS**						
FOX Hatchback (5Z5)									
1.6 Highline Flex 16V 88 kW (120 PS) CNXA	08.14→ 12.18				**9010-AP**				
GOL (BR)									
1.0 37-42 kW (50-57 PS) AFZ, ATE			**188-OS**						
GOL II									
1.0 51-56 kW (69-76 PS) AZP	01.01→ 05.06		**188-OS**						
GOL III									
1.0 40-48 kW (54-65 PS) AZN, BJR	06.02→ 09.06		**188-OS**						
GOL IV									
1.0 40-48 kW (54-65 PS) AZN	09.05→ 05.10	→12.06	**188-OS**						
1.0 City Total Flex 48-53 kW (65-72 PS) BTY	03.05→ 07.06		**188-OS**						
GOL V									
1.6 74-77 kW (101-105 PS) CCRA	07.09→				**907-AP**				
1.6 74-76 kW (101-103 PS) CFZA	07.09→	5U-9-000 001→	**188-OS**		**907-AP**				

V

See disclaimer on page 1

© MS Motorservice International GmbH 2021

GOL V									
1.6 Flex 74-77 kW (101-105 PS) CCRA	07.08→				**907-AP**				
1.6 Total Flex 74-77 kW (101-105 PS) CCRA	07.09→				**907-AP**				
1.6 Total Flex 74-76 kW (101-103 PS) CFZA	07.09→	5U-9-000 001→	**188-OS**		**907-AP**				
GOL VI									
1.6 Flex 74-77 kW (101-105 PS) CCRA	08.12→				**907-AP**				
GOLF ALLTRACK VII Variant (BA5, BV5)									
1.6 TDI 4motion 81 kW (110 PS) CRKB, CXXB	12.14→				**4529-AP**				
1.8 TSI 4motion 132 kW (180 PS) CJSB	12.14→				**4529-AP**				
1.8 TSI 4motion 125 kW (170 PS) CXBB	08.16→				**4529-AP**				
2.0 TDI 4motion 110 kW (150 PS) CRBC, CRLB, DCYA	12.14→ 05.18				**4529-AP**				
2.0 TDI 4motion 135 kW (184 PS) CUNA, DGCA, DJGA	12.14→		**4549-OX**		**4529-AP**		**4579-FX**		**4682-AC** **4545-ACC**
GOLF I (17)									
1.1 37 kW (50 PS) FA, GG	04.74→ 07.83		**073-OS**						
1.1 38 kW (52 PS) FJ	08.76→ 07.80		**073-OS**						
1.3 44 kW (60 PS) GF	08.79→ 07.83		**073-OS**						
1.3 43 kW (58 PS) GS	08.82→ 12.83		**073-OS**						
1.5 51 kW (70 PS) FH	04.74→ 12.75		**073-OS**						
1.5 51 kW (70 PS) JB	08.77→ 07.83		**073-OS**		**060-AP**				
1.5 D 37 kW (50 PS) CK	08.76→ 07.80		**557-OS**	(18)	**125-AP**	CAV Bosch (22)	**030-FC** **075-FS** **182-FP**		
1.6 51-57 kW (70-78 PS) EM, FN, FP	08.75→ 02.84		**073-OS**		**060-AP**				
1.6 51 kW (70 PS) FT	08.75→ 07.77		**073-OS**		**060-AP**				
1.6 53-55 kW (72-75 PS) EW, HN	01.83→ 02.84		**073-OS**		**060-AP**				
1.6 D 39-40 kW (52-54 PS) CR, JK	08.80→ 07.83		**557-OS**	(18)	**125-AP**	CAV Bosch	**030-FC** **075-FS**		
1.6 GTI 81 kW (110 PS) EG	08.76→ 07.82		**073-OS**		**060-AP**				
1.6 TD 51 kW (70 PS) CY	03.82→ 07.83		**557-OS**		**125-AP**	Bosch (22)	**075-FS** **182-FP**		
1.6 TD 51 kW (70 PS) JR	08.83→ 07.85		**557-OS**		**125-AP**	Bosch (22)	**075-FS** **182-FP**		
1.8 GTI 82 kW (112 PS) DX, JJ	08.82→ 12.83		**073-OS**						

V

© MS Motorservice International GmbH 2021

See disclaimer on page 1

GOLF I Cabriolet (155)									
1.3 40 kW (55 PS) HK	08.83→ 07.85		**073-OS**						
1.5 51 kW (70 PS) JB	01.79→ 11.83		**073-OS**		**060-AP**				
1.6 81 kW (110 PS) EG	08.79→ 07.82		**073-OS**		**060-AP**				
1.6 55 kW (75 PS) EM	08.79→ 07.83		**073-OS**		**060-AP**				
1.6 53-55 kW (72-75 PS) EW, HN	08.83→ 04.92		**073-OS**		**060-AP**				
1.6 53 kW (72 PS) RE	04.86→ 02.90		**073-OS**		**060-AP**				
1.7 51-57 kW (75-78 PS) EN	01.80→ 07.84		**073-OS**			08.81→	**273-FP**		
1.8 82 kW (112 PS) DX, EV, KT, PB	08.82→ 12.89		**073-OS**	→01.87	**078-AP**		**032-FP**		
1.8 66 kW (90 PS) EX	08.83→ 09.92		**073-OS**		**060-AP**				
1.8 82 kW (112 PS) DX	08.83→ 12.92		**073-OS**	→01.87	**078-AP**		**032-FP**		
1.8 66-75 kW (90-102 PS) JH	11.85→ 12.92		**073-OS**				**171-FP** **273-FP**		
1.8 72 kW (98 PS) 2H	08.89→ 03.93		**073-OS**						
GOLF II (19E, 1G1)									
1.0 33-37 kW (45-50 PS) GN	11.83→ 08.85		**073-OS**		**077-AR**				
1.0 33-37 kW (45-50 PS) HZ	08.85→ 10.91		**073-OS**						
1.3 40 kW (55 PS) HK, MH	08.83→ 06.87		**073-OS**		**077-AR**				
1.3 43 kW (58 PS) GT	08.83→ 10.86		**073-OS**		**077-AR**				
1.3 37 kW (50 PS) NU	08.85→ 12.87		**073-OS**		**077-AR**				
1.3 Cat 40 kW (54-55 PS) 2G, MH	06.86→ 07.92		**073-OS**		**077-AR**				
1.3 Cat 40 kW (55 PS) NZ	02.87→ 07.92		**073-OS**						
1.6 53-60 kW (72-82 PS) EZ, HM	08.83→ 07.92		**073-OS**		**060-AP**				
1.6 54-55 kW (73-75 PS) ABN	08.83→ 07.92		**188-OS**		**176-AP**	(P)	**032-FP** **632-FP**		
1.6 53 kW (72 PS) RF	02.86→ 10.91		**073-OS** **188-OS**		**060-AP** **176-AP**	(P)	**032-FP** **632-FP**		
1.6 51-55 kW (70-75 PS) EZA, PN	08.86→ 07.91				**060-AP**				
1.6 51 kW (70 PS) PN	10.86→ 12.92		**073-OS**		**060-AP**				
1.6 D 37-40 kW (50-55 PS) JP, ME	08.83→ 10.91		**557-OS**		**125-AP**	→07.87 08.87→	**181-FP** **182-FP**		
1.6 D 37-40 kW (50-55 PS) ME	08.83→ 10.91		**557-OS**		**125-AP**	→07.87 08.87→	**181-FP** **182-FP**		
1.6 TD 51 kW (70 PS) JR	08.83→ 10.91		**557-OS**		**125-AP**	→07.87 08.87→	**181-FP** **182-FP**		

V

See disclaimer on page 1

© MS Motorservice International GmbH 2021

GOLF II (19E, 1G1)									
1.6 TD 51 kW (70 PS) JR	08.83→ 07.85		**557-OS**						
1.6 TD 51 kW (70 PS) MF	05.88→ 10.91		**557-OS**		**125-AP**		**182-FP**		
1.6 TD 59 kW (80 PS) RA, SB	04.89→ 10.91		**557-OS**		**078-AP**		**182-FP**		
1.6 TD 44 kW (60 PS) 1V	08.89→ 10.91		**557-OS**		**078-AP**		**182-FP**		
1.8 66 kW (90 PS) GX, HV	08.84→ 10.87		**073-OS**						
1.8 66 kW (90 PS) GU	08.84→ 10.91		**073-OS**		**060-AP**				
1.8 62 kW (84 PS) RH	08.86→ 01.90		**073-OS**		**060-AP**				
1.8 75-79 kW (102-107 PS) 7B, PF, RV	09.88→ 12.92		**073-OS**		**078-AP**				
1.8 GTI 82 kW (112 PS) DX	08.83→ 07.84		**073-OS**			(P)	**032-FP** **632-FP**		
1.8 GTI 82 kW (112 PS) EV	08.83→ 04.87		**073-OS**						
1.8 GTI 82 kW (112 PS) GZ	08.83→ 10.91		**073-OS**		**078-AP**				
1.8 GTI 74-77 kW (100-104 PS) HT	01.85→ 07.85		**073-OS**		**078-AP**				
1.8 GTI 75-77 kW (102-105 PS) RV	01.85→ 07.85		**073-OS**		**078-AP**	(P)	**032-FP** **632-FP**		
1.8 GTI 79 kW (107 PS) RD	08.85→ 10.87		**073-OS**	→01.87	**078-AP**				
1.8 GTI 82 kW (112 PS) PB	01.87→ 12.87		**073-OS**		**078-AP**	(P)	**032-FP** **632-FP**		
1.8 GTI 16V 92-95 kW (125-129 PS) PL	02.86→ 10.91		**073-OS**	08.89→	**078-AP**	08.89→	**171-FP**		
1.8 GTI 16V 100-102 kW (136-140 PS) KR	02.86→ 06.90		**073-OS**	08.89→	**078-AP**	08.89→	**171-FP**		
1.8 GTI Cat 75-79 kW (102-107 PS) PF	01.87→ 10.91		**073-OS**		**078-AP**	(P)	**032-FP** **632-FP**		
1.8 GTI G60 110-118 kW (150-160 PS) PG	04.90→ 07.91		**073-OS**		**078-AP**				
1.8 GTI G60 Syncro 118 kW (160 PS) 1H	08.88→ 03.90		**073-OS**		**078-AP**	(P)	**032-FP** **632-FP**		
1.8 GTI G60 Syncro 110-118 kW (150-160 PS) PG	04.90→ 07.91		**073-OS**		**078-AP**				
1.8 Syncro 66 kW (90 PS) GX	02.86→ 07.88		**073-OS**						
1.8 Syncro 66 kW (90 PS) GU	02.86→ 07.91		**073-OS**		**060-AP**				
1.8 Syncro 62 kW (84 PS) RH	08.87→ 07.88		**073-OS**		**060-AP**				
1.8 Syncro 72 kW (98 PS) 1P	08.88→ 07.91		**073-OS**		**078-AP**	(P)	**032-FP** **632-FP**		
1.8 i Cat 66 kW (90 PS) GX	08.87→ 10.91		**073-OS**						
1.8 i Cat 65-66 kW (88-90 PS) RP	08.87→ 10.91		**073-OS**		**078-AP**	(P) 10.87→	**032-FP** **632-FP** **419-FP**		

V

© MS Motorservice International GmbH 2021

See disclaimer on page 1

GOLF II (19E, 1G1)									
1.8 i Cat Syncro 66 kW (90 PS) GX	08.87→ 10.91		**073-OS**						
1.8 i Cat Syncro 65-66 kW (88-90 PS) RP	08.87→ 10.91		**073-OS**		**078-AP**	(P) 10.87→	**032-FP** **632-FP** **419-FP**		
GOLF II (19E/1G1)									
1.3i 40 kW (55 PS) NZ	08.85→ 07.92		**073-OS**		**077-AR**	(P)	**032-FP** **632-FP**		
GOLF III (1H1)									
1.3 40 kW (54 PS) 2G	08.91→ 07.92		**073-OS**		**077-AR**				
1.4 40-44 kW (54-60 PS) ABD	10.91→ 07.95		**188-OS** **225-OS**	→mot. 109 862 mot. 109 863→	**077-AR** **176-AP**	(P)	**032-FP** **632-FP**	09.93→	**703-AC**
1.4 40-44 kW (54-60 PS) ABD	11.91→ 08.97		**188-OS** **225-OS**	→mot. 109 862 mot. 109 863→	**077-AR** **176-AP**	(P)	**032-FP** **632-FP**	09.93→	**703-AC**
1.4 40-44 kW (54-60 PS) AEX	11.91→ 08.97		**188-OS** **225-OS**		**077-AR**	(P)	**032-FP** **632-FP**		**703-AC**
1.4 40-44 kW (54-60 PS) AEX	07.95→ 08.97		**188-OS** **225-OS**		**077-AR**	(P)	**032-FP** **632-FP**		**703-AC**
1.6 55 kW (75 PS) ABU	09.92→ 09.94		**188-OS** **225-OS**		**176-AP**	(P)	**032-FP** **632-FP**	09.93→	**703-AC**
1.6 55 kW (75 PS) AEA	10.94→ 06.95		**188-OS** **225-OS**		**176-AP**	(P)	**032-FP** **632-FP**		**703-AC**
1.6 55 kW (75 PS) AEE	07.95→ 08.97		**188-OS** **225-OS**		**077-AR**	(P)	**032-FP** **632-FP**		**703-AC**
1.6 74 kW (101 PS) AEK	07.95→ 12.95		**225-OS**		**176-AP**	(P)	**032-FP** **632-FP**		**703-AC**
1.6 74 kW (101 PS) AFT, AKS	12.95→ 08.97		**529-OS**		**176-AP**	(P)	**032-FP** **632-FP**		**703-AC**
1.8 55 kW (75 PS) AAM	11.91→ 08.97	→07.94 08.94→	**073-OS** **529-OS**		**176-AP**	(P)	**032-FP** **632-FP**	09.93→	**703-AC**
1.8 63-67 kW (86-91 PS) ABS, ACC	11.91→ 08.97	→07.94 08.94→	**073-OS** **529-OS**		**176-AP**	(P)	**032-FP** **632-FP**	09.93→	**703-AC**
1.8 63-75 kW (86-102 PS) ADD	11.91→ 08.97	→07.94 08.94→	**073-OS** **529-OS**		**176-AP**	(P)	**032-FP** **632-FP**		
1.8 63-66 kW (86-90 PS) ADZ	10.94→ 08.97	→07.94 08.94→	**073-OS** **529-OS**		**176-AP**	(P)	**032-FP** **632-FP**		**703-AC**
1.8 Syncro (1HX1) 63-66 kW (86-90 PS) ABS	01.93→ 09.94		**073-OS** **529-OS**		**176-AP**	(P)	**032-FP** **632-FP**	09.93→	**703-AC**
1.8 Syncro (1HX1) 63-66 kW (86-90 PS) ADZ	10.94→ 08.97		**073-OS** **529-OS**		**176-AP**	(P)	**032-FP** **632-FP**		**703-AC**
1.9 D 47-50 kW (64-68 PS) 1Y	11.91→ 08.97		**557-OS**		**176-AP**		**182-FP**	09.93→	**703-AC**
1.9 SDI 47-48 kW (64-65 PS) AEY	04.97→ 08.97		**557-OS**		**176-AP**		**182-FP**		**703-AC**
1.9 TD,GTD 55 kW (75 PS) AAZ	11.91→ 08.97		**557-OS**		**176-AP**		**182-FP**	09.93→	**703-AC**
1.9 TDI 66-67 kW (90-91 PS) 1Z, AHU, ALE	08.93→ 08.97		**513-OS**		**176-AP**		**182-FP**		**703-AC**

See disclaimer on page 1

© MS Motorservice International GmbH 2021

GOLF III (1H1)									
1.9 TDI 81 kW (110 PS) AFN	04.96→ 08.97		**513-OS**		**176-AP**		**182-FP**		**703-AC**
1.9 TDI Syncro (1HX1) 66-67 kW (90-91 PS) 1Z, AHU, ALE	08.95→ 08.97		**513-OS**		**176-AP**		**182-FP**		**703-AC**
2.0 85 kW (115 PS) 2E	11.91→ 09.94		**073-OS**		**176-AP** **503-AP**	 (P)	**032-FP** **632-FP**	09.93→	**703-AC** **725-ACC**
2.0 81-85 kW (110-116 PS) ADC	11.91→ 08.97				**176-AP** **503-AP**	 (P)	**032-FP** **632-FP**		**725-ACC**
2.0 81-87 kW (110-117 PS) ABA	11.91→ 08.97	→08.95 09.95→	**073-OS** **529-OS**		**176-AP** **503-AP**	 (P)	**032-FP** **632-FP**		**725-ACC**
2.0 85 kW (115 PS) ADY	10.94→ 07.95	→08.95 09.95→	**073-OS** **529-OS**		**176-AP** **503-AP**	 (P)	**032-FP** **632-FP**		**703-AC** **725-ACC**
2.0 85 kW (115 PS) AGG, AKR	07.95→ 08.97		**529-OS**		**176-AP** **503-AP**	 (P)	**032-FP** **632-FP**		**703-AC** **725-ACC**
2.0 GL 79 kW (107 PS) AEP	08.95→ 09.97	→08.95 09.95→	**073-OS** **529-OS**		**176-AP** **503-AP**	 (P)	**032-FP** **632-FP**		**703-AC** **725-ACC**
2.0 GTI 16V 110 kW (150 PS) ABF	08.92→ 08.97	→07.94 08.94→	**073-OS** **529-OS**		**176-AP**	 (P)	**032-FP** **632-FP**	09.93→	**703-AC**
2.0 Syncro (1HX1) 85 kW (115 PS) AGG	08.95→ 08.97		**529-OS**		**176-AP** **503-AP**	 (P)	**032-FP** **632-FP**		**703-AC** **725-ACC**
2.8 VR6 120-128 kW (163-174 PS) AAA	01.92→ 08.97	01.96→	**563-OX**		**176-AP**	 (P)	**032-FP** **632-FP**	09.93→	**703-AC**
2.8 VR6 120-128 kW (163-174 PS) AAA	08.95→ 09.97	01.96→	**563-OX**		**176-AP**	 (P)	**032-FP** **632-FP**		**703-AC**
2.9 VR6 Syncro (1HX1) 135-140 kW (184-190 PS) ABV	10.94→ 08.97		**563-OX**		**176-AP**	 (P)	**032-FP** **632-FP**		**703-AC**
GOLF III Cabriolet (1E7)									
1.6 74 kW (101 PS) AEK	10.94→ 12.95		**073-OS** **225-OS**		**176-AP**	 (P)	**032-FP** **632-FP**		**703-AC**
1.6 74 kW (101 PS) AFT, AKS	12.95→ 02.98		**529-OS**		**176-AP**	 (P)	**032-FP** **632-FP**		**703-AC**
1.8 55 kW (75 PS) AAM	07.93→ 05.98	→07.94 08.94→	**073-OS** **529-OS**		**176-AP**	 (P)	**032-FP** **632-FP**	09.93→	**703-AC**
1.8 63-66 kW (86-90 PS) ABS	07.93→ 07.95	→07.94 08.94→	**073-OS** **529-OS**		**176-AP**	 (P)	**032-FP** **632-FP**	09.93→	**703-AC**
1.8 63-66 kW (86-90 PS) ADZ	07.95→ 05.98	→07.94 08.94→	**073-OS** **529-OS**		**176-AP**	 (P)	**032-FP** **632-FP**		**703-AC**
1.9 TDI 66-67 kW (90-91 PS) 1Z, AHU, ALE	08.95→ 05.98		**513-OS**		**176-AP**		**182-FP**		**703-AC**
1.9 TDI 81 kW (110 PS) AFN	07.96→ 05.98		**513-OS**		**176-AP**		**182-FP**		**703-AC**
2.0 85 kW (115 PS) 2E	07.93→ 09.94		**073-OS**		**176-AP** **503-AP**	 (P)	**032-FP** **632-FP**	09.93→	**703-AC** **725-ACC**
2.0 81-87 kW (110-117 PS) ABA	07.93→ 05.98				**176-AP** **503-AP**	 (P)	**032-FP** **632-FP**		**725-ACC**
2.0 85 kW (115 PS) ADY	10.94→ 07.95	→08.95 09.95→	**073-OS** **529-OS**		**176-AP** **503-AP**	 (P)	**032-FP** **632-FP**		**703-AC** **725-ACC**
2.0 85 kW (115 PS) AGG, AKR	07.95→ 05.98		**529-OS**		**176-AP** **503-AP**	 (P)	**032-FP** **632-FP**		**703-AC** **725-ACC**

V

© MS Motorservice International GmbH 2021

See disclaimer on page 1

GOLF III Variant (1H5)									
1.4 40-44 kW (54-60 PS) ABD	07.93→ 04.99		**188-OS** **225-OS**	→mot. 109 862 mot. 109 863→	**077-AR** **176-AP**	 (P)	**032-FP** **632-FP**	09.93→	**703-AC**
1.4 40-44 kW (54-60 PS) ABD	07.93→ 07.95		**188-OS** **225-OS**	→mot. 109 862 mot. 109 863→	**077-AR** **176-AP**	 (P)	**032-FP** **632-FP**	09.93→	**703-AC**
1.4 40-44 kW (54-60 PS) AEX, APQ	07.93→ 04.99		**188-OS** **225-OS**		**077-AR**	 (P)	**032-FP** **632-FP**		**703-AC**
1.6 74 kW (101 PS) AEK	07.94→ 12.95		**073-OS** **225-OS**		**176-AP**	 (P)	**032-FP** **632-FP**		**703-AC**
1.6 74 kW (101 PS) AFT, AKS	01.96→ 04.99		**529-OS**		**176-AP**	 (P)	**032-FP** **632-FP**		**703-AC**
1.8 55 kW (75 PS) AAM	07.93→ 04.99	→07.94 08.94→	**073-OS** **529-OS**		**176-AP**	 (P)	**032-FP** **632-FP**	09.93→	**703-AC**
1.8 55 kW (75 PS) ANN	07.93→ 04.99	→07.94 08.94→	**073-OS** **529-OS**		**176-AP**	 (P)	**032-FP** **632-FP**		**703-AC**
1.8 63-66 kW (86-90 PS) ABS	07.93→ 09.94	→07.94 08.94→	**073-OS** **529-OS**		**176-AP**	 (P)	**032-FP** **632-FP**	09.93→	**703-AC**
1.8 66 kW (90 PS) ANP	07.93→ 04.99	08.94→	**529-OS**		**176-AP**	 (P)	**032-FP** **632-FP**		**703-AC**
1.8 63-66 kW (86-90 PS) ADZ	10.94→ 04.99	 08.94→	**073-OS** **529-OS**		**176-AP**	 (P)	**032-FP** **632-FP**		**703-AC**
1.8 Syncro 63-66 kW (86-90 PS) ADZ	10.94→ 04.99		**073-OS** **529-OS**		**176-AP**	 (P)	**032-FP** **632-FP**		**703-AC**
1.9 D 47-50 kW (64-68 PS) 1Y	07.93→ 04.99		**557-OS**		**176-AP**		**182-FP**	09.93→	**703-AC**
1.9 SDI 47-48 kW (64-65 PS) AEY	04.97→ 04.99		**557-OS**		**176-AP**		**182-FP**		**703-AC**
1.9 TD 55 kW (75 PS) AAZ	07.93→ 04.99		**557-OS**		**176-AP**		**182-FP**	09.93→	**703-AC**
1.9 TDI 66-67 kW (90-91 PS) 1Z, AHU, ALE	03.94→ 04.99		**513-OS**		**176-AP**		**182-FP**		**703-AC**
1.9 TDI 81 kW (110 PS) AFN	04.96→ 04.99		**513-OS**		**176-AP**		**182-FP**		**703-AC**
1.9 TDI Syncro 66-67 kW (90-91 PS) 1Z, AHU, ALE	07.95→ 04.99		**513-OS**		**176-AP**		**182-FP**		**703-AC**
2.0 85 kW (115 PS) 2E	07.93→ 09.94		**073-OS**		**176-AP** **503-AP**	 (P)	**032-FP** **632-FP**	09.93→	**703-AC** **725-ACC**
2.0 85 kW (115 PS) ADY	10.94→ 07.95	→08.95 09.95→	**073-OS** **529-OS**		**176-AP** **503-AP**	 (P)	**032-FP** **632-FP**		**703-AC** **725-ACC**
2.0 85 kW (115 PS) AGG, AKR	07.95→ 04.99		**529-OS**		**176-AP** **503-AP**	 (P)	**032-FP** **632-FP**		**703-AC** **725-ACC**
2.0 79 kW (107 PS) AEP	08.95→ 04.96	→08.95 09.95→	**073-OS** **529-OS**		**176-AP** **503-AP**	 (P)	**032-FP** **632-FP**		**703-AC** **725-ACC**
2.0 Syncro 85 kW (115 PS) AGG	08.95→ 04.99		**529-OS**		**176-AP** **503-AP**	 (P)	**032-FP** **632-FP**		**703-AC** **725-ACC**
2.9 VR6 Syncro 135-140 kW (184-190 PS) ABV	10.94→ 04.99		**563-OX**		**176-AP**	 (P)	**032-FP** **632-FP**		**703-AC**
GOLF IV (1J1)									
1.4 16V 55 kW (75 PS) AHW, AKQ, APE, AXP, BCA	10.97→ 05.04		**188-OS** **225-OS**		**430-AP**		**419-FP**		**725-ACC**
1.6 65-76 kW (100-103 PS) AEH, AKL, APF	08.97→ 05.04		**529-OS**		**503-AP**		**419-FP**		**725-ACC**

V

See disclaimer on page 1

© MS Motorservice International GmbH 2021

GOLF IV (1J1)									
1.6 75 kW (102 PS) AVU, BFQ	08.00→ 06.05		**529-OS**		**503-AP**		**419-FP**		**725-ACC**
1.6 74-76 kW (101-103 PS) BAH	02.01→ 03.07		**529-OS**		**503-AP**		**419-FP**		**725-ACC**
1.6 16V 77 kW (105 PS) ATN, AUS	02.00→ 06.05		**188-OS** **225-OS**		**430-AP**		**419-FP**		**725-ACC**
1.6 16V 77 kW (105 PS) AZD, BCB	02.00→ 06.05		**188-OS** **225-OS**		**311-AP**		**419-FP**		**725-ACC**
1.6 FSI 81 kW (110 PS) BAD	01.02→ 06.05		**188-OS** **225-OS**		**503-AP**		**419-FP**		**725-ACC**
1.8 92 kW (125 PS) AGN	08.97→ 06.05		**529-OS**		**503-AP**		**419-FP**		**725-ACC**
1.8 4motion 92 kW (125 PS) AGN	05.98→ 06.05		**529-OS**		**503-AP**		**419-FP**		**725-ACC**
1.8 T 110 kW (150 PS) AGU, AQA, ARZ, AUM, AWD, AWW	08.97→ 06.05		**529-OS**		**503-AP**		**419-FP**		**725-ACC**
1.8 T GTI 132-142 kW (180-193 PS) AUQ, AWP	08.01→ 06.05		**529-OS**		**503-AP**		**419-FP**		**725-ACC**
1.9 SDI 50 kW (68 PS) AGP, AQM	08.97→ 06.05		**488-OX**		**503-AP**		**421-FP**		**725-ACC**
1.9 TD 55 kW (75 PS) AAZ	10.97→ 09.99		**488-OX**		**503-AP**		**421-FP**		**725-ACC**
1.9 TDI 81 kW (110 PS) AHF, ASV	08.97→ 05.04		**488-OX**		**503-AP**		**421-FP**		**725-ACC**
1.9 TDI 66-67 kW (90-91 PS) AGR, ALH	10.97→ 05.04		**488-OX**		**503-AP**		**421-FP**		**725-ACC**
1.9 TDI 85 kW (115 PS) AJM, AUY	12.98→ 06.01		**488-OX**		**503-AP**		**421-FP**		**725-ACC**
1.9 TDI 110 kW (150 PS) ARL	05.00→ 06.05		**488-OX**		**503-AP**		**421-FP**		**725-ACC**
1.9 TDI 74 kW (101 PS) ATD, AXR	09.00→ 06.05		**488-OX**		**503-AP**		**421-FP**		**725-ACC**
1.9 TDI 74 kW (101 PS) BEW	09.00→ 06.05				**503-AP**		**421-FP**		**725-ACC**
1.9 TDI 96 kW (130 PS) ASZ	11.00→ 06.05		**488-OX**		**503-AP**		**421-FP**		**725-ACC**
1.9 TDI 4motion 66 kW (90 PS) AGR	07.98→ 04.02		**488-OX**		**503-AP**		**421-FP**		**725-ACC**
1.9 TDI 4motion 85 kW (115 PS) AJM, AUY	09.99→ 06.01		**488-OX**		**503-AP**		**421-FP**		**725-ACC**
1.9 TDI 4motion 110 kW (150 PS) ARL	02.00→ 06.05		**488-OX**		**503-AP**		**421-FP**		**725-ACC**
1.9 TDI 4motion 74 kW (101 PS) ATD	09.00→ 06.05		**488-OX**		**503-AP**		**421-FP**		**725-ACC**
1.9 TDI 4motion 96 kW (130 PS) ASZ	11.00→ 06.05		**488-OX**		**503-AP**		**421-FP**		**725-ACC**
2.0 85-86 kW (115-117 PS) AEG, APK, AQY, AVH, AZG, AZJ, BER, BEV	07.98→ 05.04		**529-OS**		**503-AP**		**419-FP**		**725-ACC**
2.0 4motion 85 kW (115 PS) AZH, AZJ	10.00→ 06.05		**529-OS**		**503-AP**		**419-FP**		**725-ACC**
2.0 BiFuel 85 kW (116 PS) BEH	05.02→ 05.03				**503-AP**				
2.3 V5 110 kW (150 PS) AGZ	08.97→ 10.00		**505-OX**		**503-AP**				
2.3 V5 125 kW (170 PS) AQN	10.00→ 06.05		**505-OX**		**503-AP**		**419-FP**		**725-ACC**

V

© MS Motorservice International GmbH 2021

See disclaimer on page 1

GOLF IV (1J1)									
2.3 V5 4motion 110 kW (150 PS) AGZ	12.98→ 10.00		**505-OX**		**503-AP**				
2.3 V5 4motion 125 kW (170 PS) AQN	10.00→ 06.05		**505-OX**		**503-AP**		**419-FP**		**725-ACC**
2.8 VR6 147 kW (200 PS) BDF	03.02→ 06.05		**505-OX**		**503-AP**		**419-FP**		**725-ACC**
2.8 VR6 4motion 150 kW (204 PS) AQP, AUE, BDE	03.99→ 06.05		**505-OX**		**503-AP**		**419-FP**		**725-ACC**
3.2 R32 4motion 177-179 kW (241-243 PS) BFH, BJS, BML	09.02→ 06.05		**505-OX**		**4006-AP** **503-AP**		**419-FP**		**749-AC** **725-ACC** **750-ACC**
GOLF IV (9B3)									
1.8 GTI 132-142 kW (180-193 PS) AUQ	04.07→ 05.08				**503-AP**				
2.0 Flex 85-88 kW (116-120 PS) CFEA	06.08→ 12.14				**503-AP**				
GOLF IV Cabriolet (1E7)									
1.6 74 kW (101 PS) AFT, AKS	06.98→ 06.02		**529-OS**		**503-AP**		**419-FP**		**725-ACC**
1.8 55 kW (75 PS) AAM, ANN	06.98→ 06.02		**073-OS** **529-OS**		**503-AP**		**419-FP**		**725-ACC**
1.8 63-66 kW (86-90 PS) ADZ, ANP	06.98→ 06.02		**529-OS**		**503-AP**		**419-FP**		**725-ACC**
1.9 TDI 66-67 kW (90-91 PS) AHU, ALE	06.98→ 06.02		**488-OX**		**503-AP**		**421-FP**		**725-ACC**
1.9 TDI 81 kW (110 PS) AFN, AVG	06.98→ 06.02		**488-OX**		**503-AP**		**421-FP**		**725-ACC**
2.0 81-87 kW (110-117 PS) ABA, AGG, AKR, ATU, AWF, AWG	06.98→ 06.02		**529-OS**		**503-AP**		**419-FP**		**725-ACC**
GOLF IV Variant (1J5)									
1.4 16V 55 kW (75 PS) AHW, AKQ, APE, AXP, BCA	05.99→ 06.06		**188-OS** **225-OS**		**430-AP**		**419-FP**		**725-ACC**
1.6 65-76 kW (100-103 PS) AEH, AKL, APF	05.99→ 04.02		**529-OS**		**503-AP**		**419-FP**		**725-ACC**
1.6 75 kW (102 PS) AVU, BFQ	08.00→ 06.06		**529-OS**		**503-AP**		**419-FP**		**725-ACC**
1.6 16V 77 kW (105 PS) ATN, AUS	02.00→ 06.06		**188-OS** **225-OS**		**430-AP**		**419-FP**		**725-ACC**
1.6 16V 77 kW (105 PS) AZD, BCB	02.00→ 06.06		**188-OS** **225-OS**		**311-AP**		**419-FP**		**725-ACC**
1.6 FSI 81 kW (110 PS) BAD	01.02→ 06.06		**188-OS** **225-OS**		**503-AP**		**419-FP**		**725-ACC**
1.8 4motion 92 kW (125 PS) AGN	05.99→ 06.06		**529-OS**		**503-AP**		**419-FP**		**725-ACC**
1.8 T 110 kW (150 PS) AGU, ARZ, AUM	05.00→ 06.06		**529-OS**		**503-AP**		**419-FP**		**725-ACC**
1.8 T 132-142 kW (180-193 PS) AUQ	05.02→ 06.06		**529-OS**		**503-AP**		**419-FP**		**725-ACC**
1.9 SDI 50 kW (68 PS) AGP, AQM	05.99→ 06.06		**488-OX**		**503-AP**		**421-FP**		**725-ACC**
1.9 TDI 66-67 kW (90-91 PS) AGR, ALH	05.99→ 05.06		**488-OX**		**503-AP**		**421-FP**		**725-ACC**
1.9 TDI 81 kW (110 PS) AHF, ASV	05.99→ 06.01		**488-OX**		**503-AP**		**421-FP**		**725-ACC**

See disclaimer on page 1

© MS Motorservice International GmbH 2021

GOLF IV Variant (1J5)									
1.9 TDI 85 kW (115 PS) AJM, AUY	08.99→ 06.01		**488-OX**		**503-AP**		**421-FP**		**725-ACC**
1.9 TDI 74 kW (101 PS) ATD, AXR	09.00→ 06.06		**488-OX**		**503-AP**		**421-FP**		**725-ACC**
1.9 TDI 96 kW (130 PS) ASZ	11.00→ 06.06		**488-OX**		**503-AP**		**421-FP**		**725-ACC**
1.9 TDI 110 kW (150 PS) ARL	06.01→ 06.06		**488-OX**		**503-AP**		**421-FP**		**725-ACC**
1.9 TDI 4motion 66 kW (90 PS) AGR	05.99→ 04.02		**488-OX**		**503-AP**		**421-FP**		**725-ACC**
1.9 TDI 4motion 85 kW (115 PS) AJM	05.99→ 06.01		**488-OX**		**503-AP**		**421-FP**		**725-ACC**
1.9 TDI 4motion 74 kW (101 PS) ATD	09.00→ 06.06		**488-OX**		**503-AP**		**421-FP**		**725-ACC**
1.9 TDI 4motion 96 kW (130 PS) ASZ	11.00→ 06.06		**488-OX**		**503-AP**		**421-FP**		**725-ACC**
1.9 TDI 4motion 110 kW (150 PS) ARL	05.02→ 06.05		**488-OX**		**503-AP**		**421-FP**		**725-ACC**
2.0 85 kW (115-116 PS) APK, AQY, AZJ	05.99→ 06.06		**529-OS**		**503-AP**		**419-FP**		**725-ACC**
2.0 4motion 88 kW (120 PS) ATF	12.99→ 06.06				**503-AP**				
2.0 4motion 85 kW (115 PS) AZH, AZJ	10.00→ 06.06		**529-OS**		**503-AP**		**419-FP**		**725-ACC**
2.0 Bi-Fuel 85 kW (116 PS) BEH	02.02→ 06.06		**529-OS**		**503-AP**		**419-FP**		**725-ACC**
2.3 V5 110 kW (150 PS) AGZ	05.99→ 06.06		**505-OX**		**503-AP**				
2.3 V5 125 kW (170 PS) AQN	10.00→ 06.06		**505-OX**		**503-AP**		**419-FP**		**725-ACC**
2.3 V5 4motion 110 kW (150 PS) AGZ	05.99→ 06.06		**505-OX**		**503-AP**				
2.3 V5 4motion 125 kW (170 PS) AQN	10.00→ 06.06		**505-OX**		**503-AP**		**419-FP**		**725-ACC**
2.8 V6 4motion 150 kW (204 PS) AQP, AUE, BDE	05.99→ 06.06		**505-OX**		**503-AP**		**419-FP**		**725-ACC**
GOLF PLUS (5M1/521)									
1.4 FSI 16V 59-90 kW (80-122 PS) BUD, CAXA	05.07→ 01.14		**682-OX**		**4106-AP**		**971-FP**		**749-AC** **750-ACC**
GOLF PLUS V (5M1, 521)									
1.2 TSI 77 kW (105 PS) CBZB	11.09→ 12.13				**901-AR**		**971-FP**		**749-AC** **750-ACC**
1.2 TSI 63 kW (86 PS) CBZA	05.10→ 12.13				**901-AR**		**971-FP**		**749-AC** **750-ACC**
1.4 16V 55 kW (75 PS) BCA	01.05→ 11.06		**188-OS** **225-OS**		**311-AP**	→1K-6-550 000	**971-FP** **625-FP**		**749-AC** **750-ACC**
1.4 16V 59-60 kW (80-82 PS) BUD, CGGA	05.06→ 12.13		**188-OS** **225-OS**		**4106-AP**	with integrated pressure regulator (4bar) →1K-6-550-000	**4289-FP** **625-FP**		**749-AC** **750-ACC**
1.4 FSI 66 kW (90 PS) BLN	07.05→ 11.06					→1K-6-550-000	**625-FP**		

V

© MS Motorservice International GmbH 2021

See disclaimer on page 1

GOLF PLUS V (5M1, 521)									
1.4 TSI 103 kW (140 PS) BMY	05.06→ 06.08			for cold areas	**608-AP** **9009-AP** **901-AR**	→1K-6-550-000	**971-FP** **625-FP**		**749-AC** **750-ACC**
1.4 TSI 125 kW (170 PS) BLG	05.06→ 06.08			for cold areas	**608-AP** **9009-AP** **901-AR**	→1K-6-550-000	**971-FP** **625-FP**		**749-AC** **750-ACC**
1.4 TSI 90 kW (122 PS) CAXA	06.07→ 12.13	→05.08 06.08→05.10 06.10→	**682-OX** **4298-OS** **4544-OS**		**901-AR**		**971-FP**		**749-AC** **750-ACC**
1.4 TSI 118 kW (160 PS) CAVD	06.08→ 12.13	→06.10	**4298-OS**	for cold areas	**608-AP** **9009-AP** **901-AR**		**971-FP**		**749-AC** **750-ACC**
1.4 TSI 118 kW (160 PS) CNWA	06.08→ 12.13		**4298-OS**	for cold areas	**608-AP** **9009-AP** **901-AR**		**971-FP**		**749-AC** **750-ACC**
1.4 TSI 118 kW (160 PS) CTHD	06.08→ 12.13				**608-AP** **901-AR**		**971-FP**		**749-AC** **750-ACC**
1.6 75 kW (102 PS) BSE, BSF, CCSA, CMXA	05.05→ 12.13		**529-OS**		**901-AR**	with integrated pressure regulator (4bar) →1K-6-550 000	**4289-FP** **625-FP**		**749-AC** **750-ACC**
1.6 BiFuel 75 kW (102 PS) CHGA	05.09→ 12.13				**901-AR**				
1.6 FSI 85 kW (115 PS) BLF	12.04→ 05.08				**500-AP**	→1K-6-550 000	**625-FP**		
1.6 MultiFuel 75 kW (102 PS) CCSA, CMXA	11.07→ 12.13		**529-OS**		**901-AR**	with integrated pressure regulator (4bar)	**4289-FP**		**749-AC** **750-ACC**
1.6 TDI 66 kW (90 PS) CAYB	02.09→ 12.13		**4502-OX**		**608-AP**		**4146-FX**		**749-AC** **750-ACC**
1.6 TDI 77 kW (105 PS) CAYC	03.09→ 12.13		**4502-OX**		**608-AP**		**4146-FX**		**749-AC** **750-ACC**
1.9 TDI 77 kW (105 PS) BKC, BLS, BXE	01.05→ 01.09		**505-OX**	for cold areas	**608-AP** **9009-AP**	1K-6-600001→	**4146-FX**		**749-AC** **750-ACC**
1.9 TDI 66 kW (90 PS) BRU, BXF, BXJ	05.05→ 12.08		**505-OX**	for cold areas	**608-AP** **9009-AP**	1K-6-600001→	**4146-FX**		**749-AC** **750-ACC**
2.0 FSI 110 kW (150 PS) BLR, BLY, BVY, BVZ	05.05→ 06.08		**690/3-OX**		**901-AR**	→1K-6-550-000	**971-FP** **625-FP**		**749-AC** **750-ACC**
2.0 TDI 96 kW (131 PS) BEE	05.05→ 05.07			for cold areas	**608-AP** **9009-AP**		**4146-FX** **900-FC**		
2.0 TDI 100 kW (136 PS) AZV, CBDA	05.05→ 12.13		**505-OX**	for cold areas	**608-AP** **9009-AP**	1K-6-600001→	**900-FC** **4146-FX**		**749-AC** **750-ACC**

V

See disclaimer on page 1

© MS Motorservice International GmbH 2021

GOLF PLUS V (5M1, 521)									
2.0 TDI 100 kW (136 PS) CFHB	05.05→ 12.13		**4502-OX**	for cold areas	**608-AP** **9009-AP**	1K-6-600001→	**900-FC** **4146-FX**		**749-AC** **750-ACC**
2.0 TDI 103 kW (140 PS) BMM	12.05→ 05.11		**505-OX**	for cold areas	**608-AP** **9009-AP**	1K-6-600001→	**4146-FX**		**749-AC** **750-ACC**
2.0 TDI 81 kW (110 PS) CBDC	01.09→ 12.13		**505-OX**		**608-AP**	1K-6-600001→	**900-FC** **4146-FX**		**749-AC** **750-ACC**
2.0 TDI 81 kW (110 PS) CLCA	01.09→ 12.13		**4502-OX**		**608-AP**	1K-6-600001→	**900-FC** **4146-FX**		**749-AC** **750-ACC**
2.0 TDI 16V 103 kW (140 PS) BKD, CBDB	01.05→ 12.13		**505-OX**	for cold areas	**608-AP** **9009-AP**	1K-6-600001→	**900-FC** **4146-FX**		**749-AC** **750-ACC**
2.0 TDI 16V 103 kW (140 PS) CFHC	01.05→ 12.13		**4502-OX**	for cold areas	**608-AP** **9009-AP**	1K-6-600001→	**900-FC** **4146-FX**		**749-AC** **750-ACC**
GOLF SPORTSVAN VII (AM1, AN1)									
1.0 TSI 85 kW (115 PS) CHZD, DKRF	05.15→		**4678-OS**						**4682-AC**
1.0 TSI 63 kW (86 PS) CHZK, DKLB	05.17→		**4678-OS**						
1.0 TSI 81 kW (110 PS) CHZC	05.17→		**4678-OS**						
1.2 TSI 81 kW (110 PS) CYVB	04.14→		**4678-OS**						**4682-AC**
1.2 TSI 63 kW (86 PS) CYVA	05.14→		**4678-OS**						**4682-AC**
1.4 TSI 110 kW (150 PS) CZDA	02.14→		**4678-OS**						**4682-AC**
1.4 TSI 92 kW (125 PS) CZCA	04.14→		**4678-OS**						**4682-AC**
1.4 TSI MultiFuel 92 kW (125 PS) CPVB	04.14→		**4678-OS**						**4682-AC**
1.5 TSI 110 kW (150 PS) DADA, DPCA	05.17→		**4678-OS**						
1.5 TSI 96 kW (131 PS) DACA	05.17→		**4678-OS**						
1.6 81 kW (110 PS) CWVA	05.14→		**4678-OS**		**9010-AP**				**4682-AC**
1.6 TDI 81 kW (110 PS) CRKB, CXXB, DBKA	02.14→			for cold areas	**4712-AP**		**4579-FX** **4737-FX**		**4682-AC**
1.6 TDI 66 kW (90 PS) CRKA, CXXA, DDYB	02.14→			for cold areas	**4712-AP**		**4579-FX** **4737-FX**		**4682-AC**
1.6 TDI 85 kW (115 PS) DDYA, DGTE	11.16→			for cold areas	**4529-AP** **4712-AP**		**4579-FX**		
2.0 TDI 110 kW (150 PS) CRLB, DCYA, DFGA	02.14→			for cold areas	**4712-AP**		**4579-FX** **4737-FX**		**4682-AC**
2.0 TDI 81 kW (110 PS) CRLD, CRVA, DCYB	05.14→ 11.17			for cold areas	**4712-AP**		**4579-FX** **4737-FX**		**4682-AC**

V

© MS Motorservice International GmbH 2021

See disclaimer on page 1

GOLF V (1K1)									
1.4 16V 55 kW (75 PS) BCA	10.03→ 05.06		**225-OS**		**311-AP**	1K-4-000 001→	**625-FP**		**749-AC** **750-ACC**
1.4 16V 59-60 kW (80-82 PS) BUD	05.06→ 11.08		**188-OS** **225-OS**		**4106-AP**	 1K-6-000 001→	**971-FP** **625-FP**		**749-AC** **750-ACC**
1.4 FSI 66 kW (90 PS) BKG, BLN	10.03→ 07.06		**682-OX**			 1K-4-000 001→	**971-FP** **625-FP**		**749-AC** **750-ACC**
1.4 TSI 125 kW (170 PS) BLG	11.05→ 11.08		**682-OX**	 for cold areas	**608-AP** **9009-AP**	 1K-6-000 001→	**971-FP** **625-FP**		**749-AC** **750-ACC**
1.4 TSI 103 kW (140 PS) BMY	05.06→ 11.08		**682-OX**	 for cold areas	**608-AP** **9009-AP**	 1K-6-000 001→	**971-FP** **625-FP**		**749-AC** **750-ACC**
1.4 TSI 90 kW (122 PS) CAXA	05.07→ 11.08	06.08→	**4298-OS**		**608-AP**		**971-FP**		**749-AC** **750-ACC**
1.6 75 kW (102 PS) BGU, BSE, CCSA	01.04→ 11.08		**529-OS**		**901-AR**	1K-6-000 001→ 1K-6-000 001→ 10.05→	**625-FP** **625-FP** **971-FP**		**749-AC** **750-ACC**
1.6 75 kW (102 PS) BSF	01.04→ 11.08		**529-OS**		**901-AR**	1K-4-000 001→ 1K-4-000 001→ 10.05→	**625-FP** **625-FP** **971-FP**		**749-AC** **750-ACC**
1.6 FSI 85 kW (115 PS) BAG, BLF	10.03→ 07.08		**682-OX**		**500-AP**	(AL), (12) (ST), Bitte Abmessungen beachten, (12) 1K-4-000 001→ 1K-4-000 001→ 10.05→	**268-FP** **643-FP** **625-FP** **625-FP** **971-FP**		**749-AC** **750-ACC**
1.6 FSI 85 kW (115 PS) BLP	10.03→ 07.08		**682-OX**		**500-AP**	(AL), (12) (ST), Bitte Abmessungen beachten, (12) 1K-6-000 001→ 1K-6-000 001→ 10.05→	**268-FP** **643-FP** **625-FP** **625-FP** **971-FP**		**749-AC** **750-ACC**
1.6 MultiFuel 75 kW (102 PS) CCSA	10.07→ 11.08				**901-AR**				
1.9 TDI 77 kW (105 PS) BKC, BLS, BXE	10.03→ 11.08		**505-OX**	 for cold areas	**608-AP** **9009-AP**	 1K-6-160001→	**900-FC** **4146-FX**		**749-AC** **750-ACC**
1.9 TDI 66 kW (90 PS) BRU, BXF, BXJ	05.04→ 11.08		**505-OX**	 for cold areas	**608-AP** **9009-AP**	 1K-6-160001→	**900-FC** **4146-FX**		**749-AC** **750-ACC**
1.9 TDI 4motion 77 kW (105 PS) BKC, BLS, BXE	08.04→ 11.08		**505-OX**	 for cold areas	**608-AP** **9009-AP**	 1K-6-160001→	**900-FC** **4146-FX**		**749-AC** **750-ACC**
2.0 85-86 kW (116-117 PS) BEV	01.05→ 11.08				**901-AR**				
2.0 85 kW (116 PS) BHY	01.05→ 11.08				**901-AR**	1K-6-000 001→	**625-FP**		

See disclaimer on page 1

© MS Motorservice International GmbH 2021

GOLF V (1K1)									
2.0 FSI 110 kW (150 PS) AXW	01.04→ 11.08		**690/3-OX**		**901-AR**	(AL) (ST), Bitte Abmessungen beachten, (12) 1K-6-000 001→ 1K-6-000 001→	**268-FP** **643-FP** **625-FP** **625-FP**		**749-AC** **750-ACC**
2.0 FSI 110 kW (150 PS) BLR, BLX, BLY, BVX, BVY, BVZ	01.04→ 11.08		**690/3-OX**		**901-AR**	1K-6-000 001→	**971-FP** **625-FP**		**749-AC** **750-ACC**
2.0 FSI 4motion 110 kW (150 PS) BLX	08.04→ 11.08		**690/3-OX**		**901-AR**	1K-6-000 001→ 1K-6-000 001→	**971-FP** **625-FP** **625-FP**		**749-AC** **750-ACC**
2.0 FSI 4motion 110 kW (150 PS) BVX	08.04→ 11.08		**690/3-OX**		**901-AR**	1K-4-000 001→ 1K-4-000 001→	**971-FP** **625-FP** **625-FP**		**749-AC** **750-ACC**
2.0 GTI 147-157 kW (200-213 PS) AXX, BPY, BWA, CBFA, CCTA	10.04→ 02.09				**608-AP**	1K-4-000 001→ 1K-4-000 001→	**625-FP** **625-FP**		
2.0 GTI 147 kW (200 PS) CAWB	10.04→ 02.09		**4297-OS**		**608-AP**	1K-4-000 001→ 1K-4-000 001→	**625-FP** **625-FP**		
2.0 GTI 169 kW (230 PS) BYD	09.06→ 12.08		**690/3-OX**			1K-6-000 001→	**971-FP** **625-FP**		**749-AC** **750-ACC**
2.0 SDI 55 kW (75 PS) BDK	01.04→ 11.08		**505-OX**		**901-AR**	1K-6-160001→	**900-FC** **4146-FX**		**749-AC** **750-ACC**
2.0 TDI 100 kW (136 PS) AZV	10.03→ 11.08		**505-OX**		**608-AP**	1K-6-160001→	**900-FC** **4146-FX**		**749-AC** **750-ACC**
2.0 TDI 103 kW (140 PS) BMM	12.04→ 11.08		**505-OX**	for cold areas	**608-AP** **9009-AP**	1K-6-160001→	**4146-FX**		**749-AC** **750-ACC**
2.0 TDI 125 kW (170 PS) BMN	11.05→ 11.08		**505-OX**	for cold areas	**608-AP** **9009-AP**	1K-6-160001→	**900-FC** **4146-FX**		**749-AC** **750-ACC**
2.0 TDI 16V 103 kW (140 PS) BKD	10.03→ 11.08		**505-OX**	for cold areas	**608-AP** **9009-AP**	1K-6-160001→	**900-FC** **4146-FX**		**749-AC** **750-ACC**
2.0 TDI 16V 4motion 103 kW (140 PS) BKD	08.04→ 11.08		**505-OX**	for cold areas	**608-AP** **9009-AP**	1K-6-160001→	**900-FC** **4146-FX**		**749-AC** **750-ACC**
2.0 TDI 4motion 103 kW (140 PS) BMM	01.07→ 11.08		**505-OX**	for cold areas	**608-AP** **9009-AP**	1K-6-160001→	**4146-FX**		**749-AC** **750-ACC**
2.5 110-112 kW (150-152 PS) BGP, BGQ	01.06→ 12.08					1K-6-000 001→	**625-FP**		
3.2 R32 4motion 184 kW (250 PS) BUB, CBRA	11.05→ 11.08		**505-OX**		**4006-AP**	1K-6-000 001→	**625-FP**		**749-AC** **750-ACC**
GOLF V Variant (1K5)									
1.4 59-60 kW (80-82 PS) BUD	06.07→ 07.09		**188-OS** **225-OS**		**4106-AP**		**971-FP**		**749-AC** **750-ACC**
1.4 TSI 103 kW (140 PS) BMY	06.07→ 07.09		**682-OX**	for cold areas	**608-AP** **9009-AP**		**971-FP**		**749-AC** **750-ACC**
1.4 TSI 90 kW (122 PS) CAXA	06.07→ 07.09	06.08→	**4298-OS**		**608-AP**		**971-FP**		**749-AC** **750-ACC**

V

© MS Motorservice International GmbH 2021

See disclaimer on page 1

GOLF V Variant (1K5)									
1.4 TSI 125 kW (170 PS) BLG	06.07→ 07.09		**682-OX**	for cold areas	**608-AP** **9009-AP**		**971-FP**		**749-AC** **750-ACC**
1.4 TSI 118 kW (160 PS) CAVD	07.08→ 07.09		**4298-OS**	for cold areas	**608-AP** **9009-AP**		**971-FP**		**749-AC** **750-ACC**
1.6 75 kW (102 PS) BSE, BSF, CCSA	06.07→ 07.09		**529-OS**		**901-AR**		**971-FP**		**749-AC** **750-ACC**
1.6 MultiFuel 75 kW (102 PS) CCSA	11.07→ 07.09				**901-AR**				
1.9 TDI 77 kW (105 PS) BLS, BXE	06.07→ 07.09		**505-OX**	for cold areas	**608-AP** **9009-AP**	1K-6-160001→	**900-FC** **4146-FX**		**749-AC** **750-ACC**
1.9 TDI 4motion 77 kW (105 PS) BLS	01.08→ 07.09		**505-OX**	for cold areas	**608-AP** **9009-AP**	1K-6-160001→	**900-FC** **4146-FX**		**749-AC** **750-ACC**
2.0 147-157 kW (200-213 PS) BWA, CBFA	06.07→ 07.09				**608-AP**				
2.0 147-157 kW (200-213 PS) CAWB, CCTA	06.07→ 07.09		**4297-OS**		**608-AP**				
2.0 TDI 103 kW (140 PS) BMM	06.07→ 07.09		**505-OX**		**608-AP**	1K-6-160001→	**4146-FX**		**749-AC** **750-ACC**
2.0 TDI 100 kW (136 PS) AZV	06.07→ 07.09		**505-OX**	for cold areas	**608-AP** **9009-AP**	1K-6-160001→	**900-FC** **4146-FX**		**749-AC** **750-ACC**
2.0 TDI 16V 103 kW (140 PS) BKD, CBDB	06.07→ 07.09		**505-OX**	for cold areas	**608-AP** **9009-AP**	1K-6-160001→	**900-FC** **4146-FX**		**749-AC** **750-ACC**
GOLF VI (5K1)									
1.2 TSI 77 kW (105 PS) CBZB	11.08→ 11.12		**4544-OS**		**901-AR**		**971-FP**		**749-AC** **750-ACC**
1.2 TSI 63 kW (86 PS) CBZA	05.10→ 11.12		**4544-OS**		**901-AR**		**971-FP**		**749-AC** **750-ACC**
1.4 59 kW (80 PS) CGGA	10.08→ 11.12		**188-OS** **225-OS**		**4106-AP**	with integrated pressure regulator (4bar)	**4289-FP**		**749-AC** **750-ACC**
1.4 TSI 90 kW (122 PS) CAXA	10.08→ 11.12		**4544-OS**		**901-AR**		**971-FP**		**749-AC** **750-ACC**
1.4 TSI 118 kW (160 PS) CAVD, CNWA	10.08→ 11.12	→06.10	**4544-OS** **4298-OS**	for cold areas	**608-AP** **9009-AP** **901-AR**		**971-FP**		**749-AC** **750-ACC**
1.4 TSI 118 kW (160 PS) CTHD	10.08→ 11.12		**4544-OS**	for cold areas	**608-AP** **9009-AP** **901-AR**		**971-FP**		**749-AC** **750-ACC**
1.6 75 kW (102 PS) BSE, BSF, CCSA, CMXA	10.08→ 11.12		**529-OS**		**901-AR**	with integrated pressure regulator (4bar)	**4289-FP**		**749-AC** **750-ACC**
1.6 BiFuel 75 kW (102 PS) CHGA	03.09→ 11.12				**901-AR**				

V

See disclaimer on page 1

© MS Motorservice International GmbH 2021

GOLF VI (5K1)									
1.6 MultiFuel 75 kW (102 PS) CCSA, CMXA	10.08→ 11.12		**529-OS**		**901-AR**	with integrated pressure regulator (4bar)	**4289-FP**		**749-AC** **750-ACC**
1.6 TDI 77 kW (105 PS) CAYC	02.09→ 11.12		**4502-OX**	for cold areas	**608-AP** **9009-AP**		**4146-FX**		**749-AC** **750-ACC**
1.6 TDI 66 kW (90 PS) CAYB	02.09→ 11.12		**4502-OX**	for cold areas	**608-AP** **9009-AP**		**4146-FX**		**749-AC** **750-ACC**
1.8 TSI 118 kW (160 PS) CDAA	06.09→ 01.11				**608-AP**				
2.0 GTI 147-157 kW (200-213 PS) CBFA, CCTA	01.10→ 02.14		**4297-OS**		**608-AP**				
2.0 GTi 155 kW (211 PS) CCZB	04.09→ 11.12		**4297-OS**		**608-AP**		**971-FP**		**749-AC** **750-ACC**
2.0 GTi 147-157 kW (200-213 PS) CBFA, CCTA, CCZA	06.09→ 11.13		**4297-OS**		**608-AP**		**971-FP**		**749-AC** **750-ACC**
2.0 TDI 103-104 kW (140-141 PS) CBAB, CJAA	10.08→ 05.13		**505-OX**	for cold areas	**608-AP** **9009-AP**		**4146-FX**		**750-ACC**
2.0 TDI 103 kW (140 PS) CFFB	10.08→ 05.13		**4502-OX**	for cold areas	**608-AP** **9009-AP**		**4146-FX**		**750-ACC**
2.0 TDI 81 kW (110 PS) CBDC	10.08→ 11.12		**505-OX**	for cold areas	**608-AP** **9009-AP**		**4146-FX**		**750-ACC**
2.0 TDI 81 kW (110 PS) CLCA	10.08→ 11.12		**4502-OX**	for cold areas	**608-AP** **9009-AP**		**4146-FX**		**750-ACC**
2.0 TDI 100 kW (136 PS) CBAA	10.08→ 11.12		**505-OX**	for cold areas	**608-AP** **9009-AP**		**4146-FX**		**750-ACC**
2.0 TDI 100 kW (136 PS) CFFA	10.08→ 11.12		**4502-OX**	for cold areas	**608-AP** **9009-AP**		**4146-FX**		**750-ACC**
2.0 TDI 125 kW (170 PS) CBBB	04.09→ 11.12		**505-OX**	for cold areas	**608-AP** **9009-AP**		**4146-FX**		**750-ACC**
2.0 TDI 125 kW (170 PS) CFGB	04.09→ 11.12		**4502-OX**	for cold areas	**608-AP** **9009-AP**		**4146-FX**		**750-ACC**
2.0 TDI 4motion 103 kW (140 PS) CBAB	05.09→ 11.12		**505-OX**	for cold areas	**608-AP** **9009-AP**		**4146-FX**		**750-ACC**
2.0 TDI 4motion 103 kW (140 PS) CFFB	05.09→ 11.12		**4502-OX**	for cold areas	**608-AP** **9009-AP**		**4146-FX**		**750-ACC**
GOLF VI Convertible (517)									
1.2 TSI 77 kW (105 PS) CBZB	03.11→ 05.16		**4544-OS**		**901-AR**		**971-FP**		**749-AC** **750-ACC**
1.2 TSI 16V 77 kW (105 PS) CJZA, CYVD	11.13→ 05.16		**4678-OS**						
1.4 TSI 118 kW (160 PS) CAVD, CNWA	03.11→ 05.16		**4298-OS** **4544-OS**		**608-AP** **901-AR**		**971-FP**		**749-AC** **750-ACC**

V

© MS Motorservice International GmbH 2021

See disclaimer on page 1

GOLF VI Convertible (517)									
1.4 TSI 118 kW (160 PS) CTHD, CTKA	03.11→ 05.16		**4544-OS**		**608-AP** **901-AR**		**971-FP**		**749-AC** **750-ACC**
1.4 TSI 90 kW (122 PS) CAXA	11.11→ 05.16		**4544-OS**		**608-AP** **901-AR**		**971-FP**		**749-AC** **750-ACC**
1.4 TSI 92 kW (125 PS) CZCA	11.13→ 05.16		**4678-OS**						
1.4 TSI 110 kW (150 PS) CZDA	11.13→ 05.16		**4678-OS**						
1.6 TDI 77 kW (105 PS) CAYC	03.11→ 05.16		**4502-OX**		**608-AP**		**4146-FX**		**749-AC** **750-ACC**
2.0 GTI 155 kW (211 PS) CCZB	05.12→ 05.16		**4297-OS**		**608-AP**				
2.0 R 195 kW (265 PS) CDLA	01.13→ 05.16				**608-AP**				
2.0 TDI 103 kW (140 PS) CFHC	11.11→ 05.16		**4502-OX**		**608-AP**		**4146-FX** **4579-FX**		**750-ACC**
2.0 TDI 81 kW (110 PS) CUUA	11.13→ 05.16			for cold areas	**608-AP** **9009-AP**		**4579-FX**		
2.0 TDI 110 kW (150 PS) CUUB	11.13→ 05.16			for cold areas	**608-AP** **9009-AP**		**4579-FX**		
2.0 TSI 162 kW (220 PS) CULC	11.13→ 05.16				**9010-AP**				
GOLF VI Variant (AJ5)									
1.2 TSI 77 kW (105 PS) CBZB	07.09→ 07.13		**4544-OS**		**901-AR**		**971-FP**		**749-AC** **750-ACC**
1.2 TSI 63 kW (86 PS) CBZA	07.10→ 07.13		**4544-OS**		**901-AR**		**971-FP**		**749-AC** **750-ACC**
1.4 59-60 kW (80-82 PS) BUD, CGGA	07.09→ 07.13		**188-OS** **225-OS**		**4106-AP**	with integrated pressure regulator (4bar)	**4289-FP**		**749-AC** **750-ACC**
1.4 TSI 90 kW (122 PS) CAXA	07.09→ 07.13		**4544-OS**		**901-AR**		**971-FP**		**749-AC** **750-ACC**
1.4 TSI 118 kW (160 PS) CAVD, CNWA	07.09→ 07.13	→06.10	**4544-OS** **4298-OS**	for cold areas	**608-AP** **9009-AP** **901-AR**		**971-FP**		**749-AC** **750-ACC**
1.4 TSI 118 kW (160 PS) CTHD, CTKA	07.09→ 07.13		**4544-OS**	for cold areas	**608-AP** **9009-AP** **901-AR**		**971-FP**		**749-AC** **750-ACC**
1.6 75 kW (102 PS) BSE, BSF, CCSA	07.09→ 07.13		**529-OS**		**901-AR**	with integrated pressure regulator (4bar)	**4289-FP**		**749-AC** **750-ACC**
1.6 BiFuel 75 kW (102 PS) BSF	07.09→ 12.10				**901-AR**				

V

See disclaimer on page 1

© MS Motorservice International GmbH 2021

GOLF VI Variant (AJ5)									
1.6 MultiFuel 75 kW (102 PS) CMXA	07.10→ 07.13		**529-OS**		**901-AR**	with integrated pressure regulator (4bar)	**4289-FP**		**749-AC** **750-ACC**
1.6 TDI 77 kW (105 PS) CAYC	07.09→ 07.13		**4502-OX**	for cold areas	**608-AP** **9009-AP**		**4146-FX**		**749-AC** **750-ACC**
1.6 TDI 66 kW (90 PS) CAYB	12.09→ 07.13		**4502-OX**	for cold areas	**608-AP** **9009-AP**		**4146-FX**		**749-AC** **750-ACC**
1.6 TDI 4motion 77 kW (105 PS) CAYC	07.09→ 07.13		**4502-OX**	for cold areas	**608-AP** **9009-AP**		**4146-FX**		**749-AC** **750-ACC**
2.0 TDI 103-104 kW (140-141 PS) CBDB, CJAA	07.09→ 07.13		**505-OX**	for cold areas	**608-AP** **9009-AP**		**4146-FX**		**750-ACC**
2.0 TDI 103 kW (140 PS) CFHC	07.09→ 07.13		**4502-OX**	for cold areas	**608-AP** **9009-AP**		**4146-FX**		**750-ACC**
2.0 TDI 100 kW (136 PS) CBDA	07.09→ 07.13		**505-OX**	for cold areas	**608-AP** **9009-AP**		**4146-FX**		**750-ACC**
2.0 TDI 100 kW (136 PS) CFHB	07.09→ 07.13		**4502-OX**	for cold areas	**608-AP** **9009-AP**		**4146-FX**		**750-ACC**
2.0 TDI 81 kW (110 PS) CLCA	01.10→ 07.13		**4502-OX**	for cold areas	**608-AP** **9009-AP**		**4146-FX**		**750-ACC**
2.0 TSI 147 kW (200 PS) CCZA	07.09→ 07.13		**4297-OS**		**608-AP**				
GOLF VII (5G1, BQ1, BE1, BE2)									
1.0 TSI 85 kW (115 PS) CHZD, DKRF	05.15→		**4678-OS**						**4682-AC**
1.0 TSI 81 kW (110 PS) CHZC	11.16→		**4678-OS**						
1.0 TSI 63 kW (86 PS) CHZK, DKLB	01.17→ 07.18		**4678-OS**						
1.2 TSI 63 kW (86 PS) CJZB, CYVA	08.12→		**4678-OS**						**4682-AC** **4545-ACC**
1.2 TSI 77 kW (105 PS) CJZA	11.12→		**4678-OS**						**4682-AC** **4545-ACC**
1.2 TSI 81 kW (110 PS) CYVB	04.14→		**4678-OS**						**4682-AC** **4545-ACC**
1.4 GTE Hybrid 110 kW (150 PS) CUKB, DGEA	05.14→		**4678-OS**						**4682-AC**
1.4 TGI CNG 81 kW (110 PS) CPWA	06.13→		**4678-OS**						**4682-AC**
1.4 TGI CNG 81 kW (110 PS) CZBA	06.13→								**4682-AC**
1.4 TSI 103 kW (140 PS) CHPA, CPTA	08.12→		**4678-OS**						**4682-AC** **4545-ACC**
1.4 TSI 90 kW (122 PS) CMBA, CXSA	11.12→		**4678-OS**						**4682-AC** **4545-ACC**
1.4 TSI 110 kW (150 PS) CZDA, CZEA	05.14→		**4678-OS**						**4682-AC**

© MS Motorservice International GmbH 2021

See disclaimer on page 1

GOLF VII (5G1, BQ1, BE1, BE2)									
1.4 TSI 110 kW (150 PS) DGXA	05.14→								**4682-AC**
1.4 TSI 92 kW (125 PS) CZCA	05.14→		**4678-OS**						**4682-AC** **4545-ACC**
1.4 TSI MultiFuel 90 kW (122 PS) CPVA	04.13→		**4678-OS**						**4682-AC** **4545-ACC**
1.4 TSI MultiFuel 92 kW (125 PS) CPVB	12.13→		**4678-OS**						**4682-AC**
1.5 TGI 96 kW (131 PS) DHFA	11.18→		**4678-OS**						
1.5 TSI 110 kW (150 PS) DADA, DPCA	04.17→		**4678-OS**						
1.5 TSI 96 kW (131 PS) DACA	07.17→		**4678-OS**						
1.6 81 kW (110 PS) CWVA	05.14→		**4678-OS**		**9010-AP**				**4682-AC**
1.6 TDI 77 kW (105 PS) CLHA	08.12→		**4549-OX**	for cold areas	**4529-AP** **4712-AP**		**4579-FX**		**4682-AC** **4545-ACC**
1.6 TDI 81 kW (110 PS) CRKB, CXXB, DBKA	01.13→		**4549-OX**	for cold areas	**4529-AP** **4712-AP**		**4579-FX**		**4682-AC** **4545-ACC**
1.6 TDI 66 kW (90 PS) CLHB, CRKA, CXXA, DDYB	04.13→		**4549-OX**	for cold areas	**4529-AP** **4712-AP**		**4579-FX**		**4682-AC** **4545-ACC**
1.6 TDI 85 kW (115 PS) DDYA, DGTE	11.16→			for cold areas	**4529-AP** **4712-AP**				
1.6 TDI 4motion 77 kW (105 PS) CLHA	11.12→		**4549-OX**	for cold areas	**4529-AP** **4712-AP**		**4579-FX**		**4682-AC** **4545-ACC**
1.6 TDI 4motion 81 kW (110 PS) CRKB, CXXB	01.13→		**4549-OX**	for cold areas	**4529-AP** **4712-AP**		**4579-FX**		**4682-AC** **4545-ACC**
1.8 TSI 125 kW (170 PS) CNSA, CNSB, CXBA, CXBB	07.13→								**4682-AC**
2.0 GTD 135 kW (184 PS) CUNA, DGCA, DJGA	04.13→		**4549-OX**	for cold areas	**4529-AP** **4712-AP**		**4579-FX** **4737-FX**		**4682-AC** **4545-ACC**
2.0 GTD 130 kW (177 PS) CRGA	11.16→				**4529-AP**		**4579-FX**		
2.0 GTI 162 kW (220 PS) CHHB, CNTC, CXCB, CXDA	04.13→		**4598-OX**		**4529-AP** **9010-AP**				**4682-AC**
2.0 GTI 169 kW (230 PS) CHHA, CXDB	04.13→		**4598-OX**		**4529-AP**				**4682-AC**
2.0 GTI 155 kW (211 PS) CNTA, CXCA	11.13→				**4529-AP**				
2.0 GTI 180 kW (245 PS) DKTB, DLBA	03.17→				**4529-AP**				
2.0 GTI Clubsport 195 kW (265 PS) CJXE	02.16→ 03.17				**4529-AP**				
2.0 GTI Clubsport S 228 kW (310 PS) CJXG	09.16→				**4529-AP**				
2.0 GTI TCR 213 kW (290 PS) CJXH, DNUC	11.18→				**4529-AP**				
2.0 R 360S 4motion 221-265 kW (300-360 PS) CJXC	09.16→				**4529-AP**				

See disclaimer on page 1

© MS Motorservice International GmbH 2021

GOLF VII (5G1, BQ1, BE1, BE2)									
2.0 R 4motion 206 kW (280 PS) CJXB	11.13→		**4598-OX**		**4529-AP**				**4682-AC**
2.0 R 4motion 221-265 kW (300-360 PS) CJXC, DNUE	11.13→		**4598-OX**		**4529-AP**				**4682-AC**
2.0 R 4motion 215 kW (292 PS) CYFB, DJJA, DLRA	11.14→				**4529-AP**				**4682-AC**
2.0 R 4motion 228 kW (310 PS) CJXG, DJHA	12.16→				**4529-AP**				
2.0 R 4motion 213 kW (290 PS) CJXD, DJHB, DNUC	12.16→				**4529-AP**				
2.0 TDI 105 kW (143 PS) CRBB, CRVC	08.12→		**4549-OX**	for cold areas	**4529-AP** **4712-AP**		**4579-FX**		**4682-AC** **4545-ACC**
2.0 TDI 110 kW (150 PS) CRBC, CRLB, CRMB, CRUA, DCYA, DEJA, DFGA	11.12→		**4549-OX**	for cold areas	**4529-AP** **4712-AP**		**4579-FX**		**4682-AC** **4545-ACC**
2.0 TDI 81 kW (110 PS) CRVA, CYKB, DCYB, DEJB, DFGB	11.12→		**4549-OX**	for cold areas	**4529-AP** **4712-AP**		**4579-FX**		**4682-AC** **4545-ACC**
2.0 TDI 4motion 110 kW (150 PS) CKFC, CRBC, CRLB, CRMB, DCYA	11.12→		**4549-OX**	for cold areas	**4529-AP** **4712-AP**		**4579-FX**		**4682-AC** **4545-ACC**
e-Golf 85 kW (115 PS) EAGA	03.14→ 02.17								**4682-AC** **4545-ACC**
e-Golf 100 kW (136 PS) EAZA, EBSA	12.16→								**4682-AC** **4545-ACC**
GOLF VII (5G1/BA5)									
2.0 GTD	11.12→		**4549-OX**	for cold areas	**4529-AP** **4712-AP**		**4737-FX**		**4682-AC** **4545-ACC**
GOLF VII Variant (BA5, BV5)									
1.0 TSI 85 kW (115 PS) CHZD, DKRF	05.15→ 03.17		**4678-OS**						
1.0 TSI 81 kW (110 PS) CHZC	11.16→		**4678-OS**						
1.0 TSI 63 kW (86 PS) CHZK, DKLB	01.17→ 07.18		**4678-OS**						
1.2 TSI 63 kW (86 PS) CJZB, CYVA	05.13→ 03.17		**4678-OS**						**4682-AC** **4545-ACC**
1.2 TSI 77 kW (105 PS) CJZA	05.13→		**4678-OS**						**4682-AC** **4545-ACC**
1.2 TSI 81 kW (110 PS) CYVB	04.14→		**4678-OS**						
1.4 TGI CNG 81 kW (110 PS) CPWA	09.13→		**4678-OS**						**4682-AC**
1.4 TSI 103 kW (140 PS) CHPA	05.13→ 03.17		**4678-OS**						**4682-AC** **4545-ACC**
1.4 TSI 90 kW (122 PS) CXSA	05.13→		**4678-OS**						**4682-AC** **4545-ACC**
1.4 TSI 92 kW (125 PS) CZCA, CZDD	05.14→ 03.17		**4678-OS**						
1.4 TSI 110 kW (150 PS) CHPB, CZDA	05.14→		**4678-OS**						

V

© MS Motorservice International GmbH 2021

See disclaimer on page 1

GOLF VII Variant (BA5, BV5)									
1.4 TSI MultiFuel 90 kW (122 PS) CPVA	04.13→ 03.17		**4678-OS**						
1.4 TSI MultiFuel 92 kW (125 PS) CPVB	05.14→ 03.17		**4678-OS**						
1.5 TGI 96 kW (131 PS) DHFA	12.18→		**4678-OS**						
1.5 TSI 110 kW (150 PS) DADA, DPCA	04.17→		**4678-OS**						
1.5 TSI 96 kW (131 PS) DACA, DPBA	07.17→		**4678-OS**						
1.6 81 kW (110 PS) CWVA	05.14→ 03.17		**4678-OS**		**9010-AP**				
1.6 TDI 66 kW (90 PS) CLHB, CRKA, CXXA, DDYB	05.13→ 03.17		**4549-OX**	for cold areas	**4529-AP** **4712-AP**		**4579-FX** **4737-FX**		**4682-AC** **4545-ACC**
1.6 TDI 81 kW (110 PS) CRKB, CXXB, DBKA	05.13→ 03.17		**4549-OX**	for cold areas	**4529-AP** **4712-AP**		**4579-FX** **4737-FX**		**4682-AC** **4545-ACC**
1.6 TDI 77 kW (105 PS) CLHA	05.13→ 03.17		**4549-OX**	for cold areas	**4529-AP** **4712-AP**		**4579-FX** **4737-FX**		**4682-AC** **4545-ACC**
1.6 TDI 85 kW (115 PS) DDYA, DGTE	11.16→			for cold areas	**4529-AP** **4712-AP**		**4579-FX**		
1.6 TDI 4motion 81 kW (110 PS) CRKB, CXXB	05.13→ 03.17			for cold areas	**4712-AP**		**4579-FX**		
1.6 TDI 4motion 77 kW (105 PS) CLHA	05.13→ 03.17		**4549-OX**	for cold areas	**4529-AP** **4712-AP**		**4579-FX**		**4682-AC** **4545-ACC**
1.8 TSI 4motion 132 kW (180 PS) CJSB	11.16→				**4529-AP**				
2.0 GTD 135 kW (184 PS) CUNA, DGCA, DJGA	01.15→ 03.17				**4529-AP**		**4579-FX** **4737-FX**		
2.0 R 360S 4motion 221-265 kW (300-360 PS) CJXC	09.16→				**4529-AP**				
2.0 R 4motion 206 kW (280 PS) CJXB	03.15→ 03.17				**4529-AP**				
2.0 R 4motion 221-265 kW (300-360 PS) CJXC, DNUE	03.15→ 03.17				**4529-AP**				
2.0 R 4motion 228 kW (310 PS) CJXG, DJHA	12.16→				**4529-AP**				
2.0 R 4motion 213 kW (290 PS) CJXD, DJHB, DNUC	12.16→ 07.18				**4529-AP**				
2.0 TDI 110 kW (150 PS) CRBC, CRLB, CRUA, DCYA, DEJA, DFGA	04.13→		**4549-OX**	for cold areas	**4529-AP** **4712-AP**		**4579-FX**		**4682-AC** **4545-ACC**
2.0 TDI 81 kW (110 PS) CRLD, CRVA, CYKB, DCYB, DEJB, DFGB	05.13→ 03.17		**4549-OX**	for cold areas	**4529-AP** **4712-AP**		**4579-FX**		**4682-AC** **4545-ACC**
2.0 TDI 4motion 110 kW (150 PS) CRBC, CRLB, DCYA	04.13→ 05.18		**4549-OX**	for cold areas	**4529-AP** **4712-AP**		**4579-FX**		**4682-AC** **4545-ACC**
GOLF VIII (CD1)									
1.0 TSI 81 kW (110 PS) DLAA	02.20→		**4678-OS**						

V

See disclaimer on page 1

© MS Motorservice International GmbH 2021

GOLF VIII (CD1)									
1.0 eTSI 81 kW (110 PS) DLAA	06.20→		**4678-OS**						
1.4 GTE PLUG-IN HYBRID 110 kW (150 PS) DGEA	07.20→		**4678-OS**						
1.4 GTE Plug-in Hybrid 110 kW (150 PS) DGEA	09.20→		**4678-OS**						
1.5 TSI 96 kW (131 PS) DPBA	07.19→		**4678-OS**						
1.5 TSI 110 kW (150 PS) DPCA	07.19→		**4678-OS**						
GOLF VIII Variant (CG5)									
1.0 TSI 81 kW (110 PS) DLAA	08.20→		**4678-OS**						
1.0 eTSI 81 kW (110 PS) DLAA	09.20→		**4678-OS**						
1.5 TSI 110 kW (150 PS) DPCA	08.20→		**4678-OS**						
1.5 TSI 96 kW (131 PS) DPBA	08.20→		**4678-OS**						
1.5 eTSI 96 kW (131 PS) DPBA	12.20→		**4678-OS**						
1.5 eTSI 110 kW (150 PS) DPCA	12.20→		**4678-OS**						
ILTIS (183)									
1.6 TD 51 kW (69 PS) 1C	08.87→ 12.88		**557-OS**						
1.7 55 kW (75 PS) WL, YX	03.79→ 12.88		**073-OS**		**034-AR**				
JETTA I (16)									
1.1 37 kW (50 PS) GG	08.79→ 02.84		**073-OS**						
1.3 44 kW (60 PS) GF	08.79→ 02.84		**073-OS**						
1.3 43 kW (58 PS) GS	08.82→ 02.84		**073-OS**						
1.5 51 kW (70 PS) JB	08.78→ 02.84		**073-OS**		**060-AP**				
1.5 D 37 kW (50 PS) CK	08.78→ 07.80				**125-AP**		**030-FC** **075-FS**		
1.6 63 kW (85 PS) FR	08.78→ 02.84		**073-OS** **529-OS**		**060-AP**				
1.6 55 kW (75 PS) EM	08.81→ 07.83		**073-OS** **529-OS**		**060-AP**				
1.6 55 kW (75 PS) EW	08.82→ 07.83		**073-OS** **529-OS**		**060-AP**				
1.6 D 39-40 kW (52-54 PS) CR, JK	08.80→ 02.84		**557-OS**		**125-AP**	CAV Bosch (22)	**030-FC** **075-FS** **182-FP**		
1.6 GLI 81 kW (110 PS) EG	08.78→ 07.82		**073-OS** **529-OS**		**060-AP**				

V

© MS Motorservice International GmbH 2021

See disclaimer on page 1

JETTA I (16)									
1.6 TD 51 kW (70 PS) CY	03.82→ 02.84		**557-OS**		**125-AP**	CAV Bosch (22)	**030-FC** **075-FS** **182-FP**		
1.7 51-57 kW (75-78 PS) EN	09.80→ 02.84		**073-OS**						
1.7 51-57 kW (75-78 PS) EN	01.81→ 12.83		**073-OS**						
1.8 82 kW (112 PS) DX, JJ	08.82→ 02.84		**073-OS**						
JETTA II (16E/19E/1G2)									
1.05 33-37 kW (45-50 PS) HZ	08.86→ 10.91		**073-OS**		**077-AR**				
1.3i 40 kW (55 PS) NZ	08.85→ 07.92		**073-OS**		**077-AR**				
JETTA II (19E, 1G2, 165)									
1.3 40 kW (55 PS) HK, MH	01.84→ 06.87		**073-OS**		**077-AR**				
1.3 43 kW (58 PS) GT	01.84→ 10.86		**073-OS**		**077-AR**				
1.3 Cat 40 kW (54-55 PS) 2G, MH	06.87→ 12.91		**073-OS**		**077-AR**				
1.3 Cat 40 kW (55 PS) NZ	06.87→ 12.91		**073-OS**						
1.6 53-60 kW (72-82 PS) ABN, EZ, HM	01.84→ 07.92		**073-OS** **529-OS**		**060-AP**				
1.6 53 kW (72 PS) RF	03.86→ 10.91		**073-OS** **529-OS**		**060-AP**				
1.6 51 kW (70 PS) PN	10.86→ 10.91				**060-AP**				
1.6 D 40 kW (54 PS) JP	01.84→ 10.91		**557-OS**		**125-AP**	CAV Bosch, →07.87 Bosch, 08.87→	**030-FC** **181-FP** **182-FP**		
1.6 D 37-40 kW (50-55 PS) ME	05.88→ 10.91		**557-OS**		**125-AP**	CAV Bosch	**030-FC** **182-FP**		
1.6 TD 51 kW (70 PS) JR	01.84→ 10.91		**557-OS**		**125-AP**	CAV Bosch, →07.87 Bosch, 08.87→	**030-FC** **181-FP** **182-FP**		
1.6 TD 51 kW (70 PS) MF	05.88→ 10.91		**557-OS**		**125-AP**	CAV Bosch	**030-FC** **182-FP**		
1.6 TD 59 kW (80 PS) RA, SB	04.89→ 10.91		**557-OS**		**078-AP**	CAV Bosch	**030-FC** **182-FP**		
1.6 TD 44 kW (60 PS) 1V	01.90→ 10.91		**557-OS**		**078-AP**	CAV Bosch	**030-FC** **182-FP**		
1.8 82 kW (112 PS) EV, GZ	01.84→ 10.91		**073-OS**						
1.8 66 kW (90 PS) GU, GX, HV	08.84→ 10.91		**073-OS**		**060-AP**				
1.8 79 kW (107 PS) RD	08.85→ 10.87		**073-OS**	→01.87	**078-AP**				
1.8 62 kW (84 PS) RH	08.86→ 01.90		**073-OS**		**060-AP**				

See disclaimer on page 1

© MS Motorservice International GmbH 2021

JETTA II (19E, 1G2, 165)									
1.8 82 kW (112 PS) PB	01.87→ 12.87		**073-OS**		**078-AP**	(P)	**032-FP** **632-FP**		
1.8 16V 92-95 kW (125-129 PS) PL	08.86→ 10.91		**073-OS**	08.89→	**078-AP**				
1.8 16V 100-102 kW (136-140 PS) KR	06.87→ 12.89		**073-OS**	08.89→	**078-AP**				
1.8 Cat 75-79 kW (102-107 PS) PF	01.87→ 10.91		**073-OS**		**078-AP**	(P)	**032-FP** **632-FP**		
1.8 Cat 65-66 kW (88-90 PS) GX, RP	08.87→ 10.91		**073-OS**		**060-AP**				
1.8 Syncro 65-66 kW (88-90 PS) GU, GX, RP	08.87→ 12.88				**078-AP**				
1.8 Syncro 62 kW (84 PS) RH	08.87→ 07.88		**073-OS**		**060-AP**				
1.8 Syncro 72 kW (98 PS) 1P	08.88→ 07.91		**073-OS**		**078-AP**	(P)	**032-FP** **632-FP**		
JETTA III (1H5)									
1.6 53 kW (72 PS) ACR	03.92→ 09.98		**073-OS** **529-OS**		**060-AP**				**749-AC** **750-ACC**
1.6i	05.91→ 03.98		**073-OS** **529-OS**		**060-AP**				**749-AC** **750-ACC**
1.8i 55-75 kW (75-102 PS) AAM, ACC, ADD	08.92→ 12.98		**073-OS**						**749-AC** **750-ACC**
1.9 TDI 66-67 kW (90-91 PS) AHU	08.96→ 12.98				**608-AP**	1K-6-834879→	**900-FC** **4146-FX**		**749-AC** **750-ACC**
JETTA III (1K2)									
1.4 TSI 103 kW (140 PS) BMY	07.06→ 10.10	→05.08 →05.08	**682-OX** **682-OX**	for cold areas	**608-AP** **9009-AP** **901-AR**	→1K-6-855 694	**971-FP** **625-FP**		**749-AC** **750-ACC**
1.4 TSI 125 kW (170 PS) BLG	07.06→ 10.10	→05.08 →05.08	**682-OX** **682-OX**	for cold areas	**608-AP** **9009-AP** **901-AR**	→1K-6-855 694	**971-FP** **625-FP**		**749-AC** **750-ACC**
1.4 TSI 90 kW (122 PS) CAXA	05.07→ 10.10	→05.08	**682-OX**		**608-AP** **901-AR**		**971-FP**		**749-AC** **750-ACC**
1.4 TSI 118 kW (160 PS) CAVD	07.08→ 10.10		**4298-OS** **4544-OS** **682-OX**		**608-AP** **901-AR**		**971-FP**		**749-AC** **750-ACC**
1.6 75 kW (102 PS) BGU, BSE, BSF, CCSA	09.04→ 10.10		**073-OS** **529-OS**		**060-AP**	with integrated pressure regulator (4bar) 1k-6-600 001→1K-6-85 5 694	**4289-FP** **625-FP**		**749-AC** **750-ACC**
1.6 FSI 85 kW (115 PS) BLF	09.05→ 10.10		**682-OX**		**500-AP**	1K-6-600 001→1K-6-85 5 694	**971-FP** **625-FP**		**749-AC** **750-ACC**

V

© MS Motorservice International GmbH 2021

See disclaimer on page 1

JETTA III (1K2)									
1.6 MultiFuel 75 kW (102 PS) CCSA	01.08→ 10.10		**529-OS**		**901-AR**	with integrated pressure regulator (4bar)	**4289-FP**		**749-AC** **750-ACC**
1.6 TDI 77 kW (105 PS) CAYC	06.09→ 10.10		**4502-OX**		**608-AP**		**4146-FX**		**749-AC** **750-ACC**
1.6 TDI 66 kW (90 PS) CAYB	12.09→ 10.10		**4502-OX**	for cold areas	**608-AP** **9009-AP**		**4146-FX**		**749-AC** **750-ACC**
1.9 TDI 77 kW (105 PS) BKC, BLS, BXE	08.05→ 10.10		**505-OX**	for cold areas	**608-AP** **9009-AP**	1K-6-834879→	**900-FC** **4146-FX**		**749-AC** **750-ACC**
2.0 85 kW (116 PS) BHY	05.05→ 10.10					1k-6-600 001→1K-6-85 5 694	**625-FP**		
2.0 FSI 110 kW (150 PS) BLR, BLX, BLY, BVY, BVZ	08.05→ 10.10		**690/3-OX**		**901-AR**	1k-6-600 001→1K-6-85 5 694	**971-FP** **625-FP**		**749-AC** **750-ACC**
2.0 TDI 100 kW (136 PS) AZV, CBDA	09.05→ 10.10		**505-OX**	for cold areas	**608-AP** **9009-AP**	1K-6-834879→	**900-FC** **4146-FX**		**749-AC** **750-ACC**
2.0 TDI 103 kW (140 PS) BMM	10.05→ 10.10		**505-OX**		**608-AP**	1K_6_817 801→	**900-FC** **4146-FX**		**749-AC** **750-ACC**
2.0 TDI 125 kW (170 PS) BMN, CEGA	10.06→ 10.10		**505-OX**	for cold areas	**608-AP** **9009-AP**	1K-6-834879→	**900-FC** **4146-FX**		**749-AC** **750-ACC**
2.0 TDI 16V 103 kW (140 PS) BKD, CBDB	08.05→ 10.10		**505-OX**	for cold areas	**608-AP** **9009-AP**	1K-6-834879→	**900-FC** **4146-FX**		**749-AC** **750-ACC**
2.0 TDI 16V 103 kW (140 PS) CBEA	08.05→ 10.10				**608-AP**	1K-6-834879→	**900-FC** **4146-FX**		**749-AC** **750-ACC**
2.0 TDI 16V 103-104 kW (140-141 PS) CJAA	08.05→ 10.10		**505-OX**		**608-AP**	1K-6-834879→	**900-FC** **4146-FX**		**749-AC** **750-ACC**
2.0 TFSI 147 kW (200 PS) AXX, BPY, BWA	10.05→ 10.10		**690/3-OX**		**4070-AP** **608-AP**	1k-6-600 001→1K-6-85 5 694	**971-FP** **625-FP**		**749-AC** **750-ACC**
2.0 TFSI 147-157 kW (200-213 PS) CAWB, CBFA, CCTA	10.05→ 10.10		**4297-OS** **690/3-OX**		**4070-AP** **608-AP**	1k-6-600 001→1K-6-85 5 694	**971-FP** **625-FP**		**749-AC** **750-ACC**
2.0 TFSI 125 kW (170 PS) CAWA	07.08→ 10.10		**4297-OS** **690/3-OX**		**4070-AP** **608-AP**		**971-FP**		**749-AC** **750-ACC**
2.5 110-112 kW (150-152 PS) BGP, BGQ, BTK	01.06→ 10.10		**690/3-OX**			with integrated pressure regulator (4bar) →1K-6-855 694	**4289-FP** **625-FP**		**749-AC** **750-ACC**
2.5 112-127 kW (152-173 PS) CBTA, CBUA, CCCA	07.08→ 10.10		**690/3-OX**			with integrated pressure regulator (4bar)	**4289-FP**		**749-AC** **750-ACC**
JETTA IV (162, 163, AV3, AV2)									
1.2 TSI 77 kW (105 PS) CBZB	10.10→		**4544-OS**		**901-AR**		**971-FP**		**749-AC** **750-ACC**

V

See disclaimer on page 1

© MS Motorservice International GmbH 2021

JETTA IV (162, 163, AV3, AV2)									
1.2 TSI 16V 77 kW (105 PS) CYVD	08.14→		**4678-OS**						
1.4 TSI 118 kW (160 PS) CAVD	04.11→		**4544-OS** **682-OX**	for cold areas	**608-AP** **9009-AP**		**971-FP**		**749-AC** **750-ACC**
1.4 TSI 118 kW (160 PS) CTHD	04.11→		**4544-OS** **682-OX**	for cold areas	**9009-AP** **901-AR**		**971-FP**		**749-AC** **750-ACC**
1.4 TSI 110 kW (150 PS) CAVA	04.11→ 07.14		**4544-OS** **682-OX**	for cold areas	**608-AP** **9009-AP**		**971-FP**		**749-AC** **750-ACC**
1.4 TSI 110 kW (150 PS) CTHA	04.11→ 07.14		**4544-OS** **682-OX**	for cold areas	**9009-AP** **901-AR**		**971-FP**		**749-AC** **750-ACC**
1.4 TSI 90 kW (122 PS) CAXA, CMSB	05.11→		**4544-OS** **682-OX**		**901-AR**		**971-FP**		**749-AC** **750-ACC**
1.4 TSI 92 kW (125 PS) CZCA	08.14→		**4678-OS**						
1.4 TSI 110 kW (150 PS) CZDA, CZTA	08.14→		**4678-OS**						
1.4 TSI Hybrid 110 kW (150 PS) CNLA, CRJA	04.11→		**4678-OS**						
1.6 81 kW (110 PS) CWVA	09.15→		**4678-OS**		**9010-AP**				
1.6 MPi 66 kW (90 PS) CWVB	09.15→ 04.18				**9010-AP**				
1.6 TDI 77 kW (105 PS) CAYC	04.10→ 07.15		**4502-OX**	for cold areas	**608-AP** **9009-AP**				
2.0 85-88 kW (115-120 PS) CBPA, CKJA	06.10→ 12.17				**901-AR**				
2.0 Flex 85-88 kW (115-120 PS) CKJA	10.10→ 12.16				**901-AR**				
2.0 TDI 81 kW (110 PS) CLCA	10.10→		**4502-OX**	for cold areas	**608-AP** **9009-AP**	1K-6-834879→	**4737-FX** **900-FC** **4146-FX**		**749-AC** **750-ACC**
2.0 TDI 103 kW (140 PS) CFFB, CFHC, CLCB	02.11→		**4502-OX**	for cold areas	**608-AP** **9009-AP**	1K-6-834879→	**900-FC** **4146-FX**		**749-AC** **750-ACC**
2.0 TDI 103-104 kW (140-141 PS) CJAA	02.11→		**505-OX**	for cold areas	**608-AP** **9009-AP**	1K-6-834879→	**900-FC** **4146-FX**		**749-AC** **750-ACC**
2.0 TDI 110 kW (150 PS) CVCA, DELA, DGMA	07.14→			for cold areas	**608-AP** **9009-AP**				
2.0 TDI 110 kW (150 PS) CUUB	07.14→			for cold areas	**608-AP** **9009-AP**		**4579-FX**		
2.0 TDI 81 kW (110 PS) CUUA	08.14→ 12.17			for cold areas	**608-AP** **9009-AP**	1K-6-834879→	**4579-FX** **4737-FX** **900-FC** **4146-FX**		**749-AC** **750-ACC**
2.0 TSI 147-157 kW (200-213 PS) CBFA, CCTA, CCZA	12.10→		**4297-OS** **690/3-OX**		**4070-AP** **608-AP**		**971-FP**		**749-AC** **750-ACC**

V

© MS Motorservice International GmbH 2021

See disclaimer on page 1

JETTA IV (162, 163, AV3, AV2)									
2.0 TSI 155 kW (211 PS) CPLA, CPPA	12.12→ 12.17		**690/3-OX**		**4070-AP**		**971-FP**		**749-AC** **750-ACC**
2.5 112-127 kW (152-173 PS) CBTA, CBUA, CCCA	04.10→		**690/3-OX**			with integrated pressure regulator (4bar)	**4289-FP**		**749-AC** **750-ACC**
JETTA IV (1J5)									
1.6 53 kW (72 PS) ACR	09.98→ 01.04		**073-OS** **529-OS**		**060-AP**				**749-AC** **750-ACC**
1.6i	09.98→ 01.04		**073-OS** **529-OS**		**060-AP**				**749-AC** **750-ACC**
1.9 TDI 66-74 kW (90-101 PS) ALH, BEW	11.98→ 01.05				**608-AP**	1K-6-834879→	**900-FC** **4146-FX**		**749-AC** **750-ACC**
JETTA V (1K2)									
2.5 SRE 20V 112-127 kW (152-173 PS) CBTA, CBUA	07.07→ 10.10		**690/3-OX**			with integrated pressure regulator (4bar)	**4289-FP**		**749-AC** **750-ACC**
JETTA VI (162)									
2.5 SRE 20V 112-127 kW (152-173 PS) CBTA, CBUA	10.10→		**690/3-OX**			with integrated pressure regulator (4bar)	**4289-FP**		**749-AC** **750-ACC**
JETTA VII Saloon (BU3)									
1.4 TSI 110 kW (150 PS) CWLA, CZDA, DGXA, DJXA	12.17→		**4678-OS**						
250 TSI Total Flex 110 kW (150 PS) CWLA	05.18→		**4678-OS**						
KAEFER									
1600 i (Mexico) 34-36 kW (46-49 PS) ACD	10.92→ 07.03		**073-OS**			(P)	**032-FP** **632-FP**		
LUPO I (6X1, 6E1)									
1.0 37 kW (50 PS) AER, ALL	09.98→ 07.05		**188-OS** **225-OS**		**077-AR**	(AL) (ST), Bitte Abmessungen beachten	**268-FP** **643-FP**		**725-ACC**
1.0 37 kW (50 PS) ALD, ANV, AUC	09.98→ 07.05		**188-OS** **225-OS**			(AL) (ST), Bitte Abmessungen beachten	**268-FP** **643-FP**		**725-ACC**
1.0 37 kW (50 PS) AHT	10.98→ 05.00				**077-AR**	(AL) (ST), Bitte Abmessungen beachten	**268-FP** **643-FP**		**725-ACC**
1.2 TDI 3L 45 kW (61 PS) ANY	07.99→ 11.00				**451-AR**				**725-ACC**
1.2 TDI 3L 45 kW (61 PS) AYZ	11.00→ 07.05		**505-OX**		**451-AR**				**725-ACC**

V

See disclaimer on page 1

© MS Motorservice International GmbH 2021

LUPO I (6X1, 6E1)									
1.4 44 kW (60 PS) AUD	10.00→ 07.05		**225-OS**			(AL) (ST), Bitte Abmessungen beachten	**268-FP** **643-FP**		**725-ACC**
1.4 16V 55 kW (75 PS) AHW, AKQ, APE, AUA, BBY	09.98→ 07.05		**188-OS** **225-OS**		**430-AP**	(AL) (ST), Bitte Abmessungen beachten	**268-FP** **643-FP**		**725-ACC**
1.4 16V 74 kW (101 PS) AFK, ANM, AQQ, AUB	08.99→ 07.05		**188-OS** **225-OS**		**430-AP**	(AL) (ST), Bitte Abmessungen beachten	**268-FP** **643-FP**		**725-ACC**
1.4 FSI 77 kW (105 PS) ARR	02.01→ 07.05		**225-OS**		**451-AR**	(AL) (ST), Bitte Abmessungen beachten	**268-FP** **643-FP**		**725-ACC**
1.4 TDI 55 kW (75 PS) AMF	01.99→ 07.05		**505-OX**		**451-AR**				**725-ACC**
1.6 GTI 92 kW (125 PS) AVY	09.00→ 07.05		**225-OS**		**430-AP**	(AL) (ST), Bitte Abmessungen beachten	**268-FP** **643-FP**		**725-ACC**
1.7 SDI 44 kW (60 PS) AKU	09.98→ 07.05				**451-AR**	→6x-y 060 000	**182-FP**		**725-ACC**
NEW BEETLE (9C1, 1C1)									
1.4 55 kW (75 PS) BCA	11.01→ 09.10		**188-OS** **225-OS**		**430-AP**	(12) (12)	**419-FP** **625-FP**		**725-ACC**
1.6 74 kW (101 PS) AWH	10.99→ 09.00		**529-OS**		**503-AP**		**419-FP**		**725-ACC**
1.6 75 kW (102 PS) AYD, BFS	06.00→ 09.10		**529-OS**		**503-AP**	01.02→ →1C-6-499 000	**419-FP** **625-FP**		**725-ACC**
1.8 T 110 kW (150 PS) AGU, APH, AVC, AWU, AWV, BKF	10.99→ 09.10		**529-OS**		**503-AP**	01.02→ →1C-6-499 000	**419-FP** **625-FP**		**725-ACC**
1.8 T 132 kW (180 PS) AWP, BNU	11.01→ 06.05		**529-OS**		**503-AP**	→1C-6-499 000	**419-FP** **625-FP**		**725-ACC**
1.9 TDI 66-67 kW (90-91 PS) ALH	01.98→ 06.04		**488-OX**		**503-AP**		**421-FP**		**725-ACC**
1.9 TDI 74 kW (101 PS) ATD, AXR, BEW	06.01→ 09.10		**488-OX**		**503-AP**		**421-FP**		**725-ACC**
1.9 TDI 77 kW (105 PS) BSW	07.05→ 09.10		**488-OX**		**503-AP**		**421-FP**		**725-ACC**
2.0 85-86 kW (115-117 PS) AEG, APK, AQY, AZG, AZJ, BER, BEV	01.98→ 09.10		**529-OS**		**503-AP**	01.02→ →1C-6-499 000	**419-FP** **625-FP**		**725-ACC**
2.3 V5 125 kW (170 PS) AQN	10.00→ 09.10		**505-OX**		**503-AP**	01.02→ →1C-6-499 000	**419-FP** **625-FP**		**725-ACC**
2.5 110 kW (150 PS) BPR, BPS	07.05→ 09.10		**690/3-OX**		**503-AP**	→1C-6-499 000	**419-FP** **625-FP**		**725-ACC**
3.2 RSI 4motion (1C9) 165 kW (224 PS) AXJ	04.00→ 05.01		**505-OX**		**503-AP**		**419-FP**		**725-ACC**
NEW BEETLE Convertible (1Y7)									
1.4 55 kW (75 PS) BCA	01.03→ 09.10		**188-OS** **225-OS**		**430-AP**	(12) (12)	**419-FP** **625-FP**		**725-ACC**

V

© MS Motorservice International GmbH 2021

See disclaimer on page 1

NEW BEETLE Convertible (1Y7)									
1.6 75 kW (102 PS) BFS	01.03→ 09.10		**529-OS**		**503-AP**		**419-FP** **625-FP**		**725-ACC**
1.8 T 110 kW (150 PS) AWU, AWV, BKF	01.03→ 09.10		**529-OS**		**503-AP**	→1C-6-499 000 →1C-6-499 000	**419-FP** **625-FP** **625-FP**		**725-ACC**
1.9 TDI 66-67 kW (90-91 PS) ALH	09.02→ 06.04		**488-OX**		**503-AP**				
1.9 TDI 74 kW (101 PS) AXR, BEW	06.03→ 09.10		**488-OX**		**503-AP**		**421-FP**		**725-ACC**
1.9 TDI 77 kW (105 PS) BSW	07.05→ 09.10		**488-OX**		**503-AP**		**421-FP**		**725-ACC**
2.0 85-86 kW (115-117 PS) AZJ, BDC, BEV, BGD	09.02→ 10.10		**529-OS**		**503-AP**		**419-FP** **625-FP**		**725-ACC**
2.5 110 kW (150 PS) BPR, BPS	07.05→ 09.10		**690/3-OX**		**503-AP**		**419-FP** **625-FP**		**725-ACC**
PARATI II Variant									
2.0 GLSI Álcool 84 kW (114 PS) URC	08.95→ 12.96						**032-FP**		
PASSAT ALLTRACK B7 (365)									
1.8 TSI 112 kW (152 PS) CDAB	01.12→ 12.14		**4297-OS**		**608-AP**				**750-ACC**
1.8 TSI 118 kW (160 PS) CDAA	01.12→ 12.14		**4297-OS**		**608-AP**				**750-ACC**
2.0 TDI 103 kW (140 PS) CFFB	01.12→ 12.14		**4502-OX** **505-OX**	for cold areas	**608-AP** **9009-AP**		**4108-FC** **4504-FX** **4735-FX**		**749-AC** **750-ACC**
2.0 TDI 4motion 103 kW (140 PS) CFFB	01.12→ 12.14		**4502-OX** **505-OX**	for cold areas	**608-AP** **9009-AP**		**4108-FC** **4504-FX**		**749-AC** **750-ACC**
2.0 TDI 4motion 125 kW (170 PS) CFGB	01.12→ 12.14		**4502-OX** **505-OX**	for cold areas	**608-AP** **9009-AP**		**4108-FC** **4504-FX**		**749-AC** **750-ACC**
2.0 TDI 4motion 130 kW (177 PS) CFGC	01.13→ 12.14		**4502-OX** **505-OX**	for cold areas	**608-AP** **9009-AP**		**4108-FC** **4504-FX**		**749-AC** **750-ACC**
2.0 TSI 4motion 155 kW (211 PS) CCZB	01.12→ 12.14		**4297-OS**		**608-AP**				**749-AC** **750-ACC**
PASSAT ALLTRACK B8 Variant (3G5, CB5)									
1.4 TSI 4motion 110 kW (150 PS) CZEA	05.15→		**4678-OS**						**4682-AC**
2.0 TDI 4motion 110 kW (150 PS) CRLB, DFEA	05.15→ 11.17				**4529-AP**				
2.0 TDI 4motion 140 kW (190 PS) DDAA, DFCA, DFHA	05.15→				**4529-AP**				
2.0 TDI 4motion 176 kW (240 PS) CUAA	05.15→				**4529-AP**				
2.0 TDI 4motion 135 kW (184 PS) CUPA	07.15→				**4529-AP**				
2.0 TSI 4motion 162 kW (220 PS) CHHB	07.15→				**4529-AP**				
2.0 TSI 4motion 200 kW (272 PS) DNUA	08.18→				**4529-AP**				

See disclaimer on page 1

© MS Motorservice International GmbH 2021

PASSAT B1 (32)									
1.3 44 kW (60 PS) ZF	05.73→ 01.78		**073-OS**		**077-AR**				
1.3 40 kW (55 PS) ZA	05.73→ 01.78		**073-OS**		**077-AR**				
1.3 40 kW (55 PS) FY	01.78→ 07.80		**073-OS**	→07.79	**077-AR**				
1.3 44 kW (60 PS) FZ	01.78→ 07.80		**073-OS**	→07.79	**077-AR**				
1.5 57-63 kW (85 PS) ZC	05.73→ 12.75		**073-OS**		**077-AR**				
1.5 55 kW (75 PS) YJ, ZB	07.73→ 12.75		**073-OS**		**077-AR**				
1.5 D 37 kW (50 PS) CK	08.77→ 07.80		**557-OS**		**125-AP**	CAV Bosch	**030-FC** **075-FS**		
1.6 61-63 kW (85 PS) YP	08.75→ 07.80		**073-OS**		**077-AR**				
1.6 53 kW (72 PS) FS	08.75→ 07.80		**073-OS**		**077-AR**				
1.6 57-61 kW (77-83 PS) YG, YH	08.75→ 11.80		**073-OS**						
1.6 55 kW (75 PS) WY, WZ	08.79→ 07.80		**073-OS**		**077-AR**				
1.6 GLi 81 kW (110 PS) YS	06.78→ 07.80		**073-OS**						
PASSAT B1 Variant (33)									
1.3 40 kW (55 PS) ZA	05.73→ 01.78		**073-OS**		**077-AR**				
1.3 44 kW (60 PS) ZF	10.73→ 01.78		**073-OS**		**077-AR**				
1.3 40 kW (55 PS) FY	01.78→ 07.80		**073-OS**	→07.79	**077-AR**				
1.5 55 kW (75 PS) YJ, ZB	10.73→ 08.75		**073-OS**		**077-AR**				
1.5 57-63 kW (85 PS) ZC	10.73→ 12.75		**073-OS**		**077-AR**				
1.5 D 37 kW (50 PS) CK	02.77→ 07.80		**557-OS**		**125-AP**	CAV Bosch	**030-FC** **075-FS**		
1.6 61-63 kW (85 PS) YP	08.75→ 07.80		**073-OS**		**077-AR**				
1.6 55 kW (75 PS) YN	02.76→ 07.80		**073-OS**		**077-AR**				
1.6 53 kW (72 PS) FS	02.76→ 08.79		**073-OS**		**077-AR**				
1.6 D 39-40 kW (52-54 PS) CR	02.79→ 07.80		**557-OS**	32-e-000 001→	**125-AP**	CAV Bosch	**030-FC** **075-FS**		
1.6 i 81 kW (110 PS) YS	06.78→ 07.80		**073-OS**						
PASSAT B2 (32B)									
1.3 40 kW (55 PS) FY	08.80→ 07.83		**073-OS**		**077-AR**				
1.3 44 kW (60 PS) FZ	08.80→ 07.83		**073-OS**		**077-AR**				
1.3 44 kW (60 PS) EP, EU	08.80→ 07.86		**073-OS**		**077-AR**				
1.6 55 kW (75 PS) WV, YN	08.80→ 07.83		**073-OS**		**077-AR**				

© MS Motorservice International GmbH 2021

See disclaimer on page 1

PASSAT B2 (32B)									
1.6 55 kW (75 PS) DT	08.80→ 03.88		**073-OS**		**077-AR**				
1.6 53 kW (72 PS) RL	02.86→ 03.88		**073-OS**		**077-AR**				
1.6 51 kW (70 PS) PP	08.86→ 03.88		**073-OS**		**077-AR**				
1.6 D 39-40 kW (52-54 PS) CR, JK	08.80→ 03.88		**557-OS**	32-e-000 001→	**125-AP**	CAV Bosch	**030-FC** **075-FS**		
1.6 TD 51 kW (70 PS) CY	04.82→ 03.88		**557-OS**		**125-AP**	(22), 08.87→	**075-FS** **182-FP**		
1.6 TD 59 kW (80 PS) RA	05.86→ 03.88		**557-OS**		**125-AP**		**075-FS**		
1.8 66-76 kW (90-103 PS) DS, JN, JV	01.83→ 03.88		**073-OS**		**077-AR**				
1.8 82 kW (112 PS) DZ	12.83→ 03.88		**073-OS**		**077-AR**				
1.8 63-64 kW (87 PS) RM	05.86→ 03.88		**073-OS**		**077-AR**				
1.9 85 kW (115 PS) WN	01.81→ 07.83		**073-OS**		**077-AR**				
2.0 85 kW (115 PS) HP, JS	08.83→ 03.88		**073-OS**		**125-AP**				
2.1 75-85 kW (102-116 PS) WE	01.81→ 12.83		**073-OS**		**125-AP**				
2.2 100 kW (136 PS) KV	01.85→ 03.88		**073-OS**		**125-AP**				
2.2 82-88 kW (112-120 PS) KX	08.85→ 03.88		**073-OS**		**125-AP**				
PASSAT B2 Saloon (32B)									
1.6 55 kW (75 PS) DT	08.84→ 03.88		**073-OS**		**077-AR**				
1.6 53 kW (72 PS) RL	01.85→ 03.88		**073-OS**		**077-AR**				
1.6 51 kW (70 PS) PP	03.87→ 03.88		**073-OS**		**077-AR**				
1.6 D 39-40 kW (52-54 PS) JK	08.84→ 03.88		**557-OS**	32-e-000 001→	**125-AP**	CAV Bosch	**030-FC** **075-FS**		
1.6 TD 51 kW (70 PS) CY	01.85→ 03.88		**557-OS**		**125-AP**	(22), 08.87→	**075-FS** **182-FP**		
1.8 66-76 kW (90-103 PS) DS, JN	01.85→ 03.88		**073-OS**		**077-AR**				
1.8 63-64 kW (87 PS) RM	05.86→ 03.88		**073-OS**		**077-AR**				
2.0 85 kW (115 PS) HP, JS	08.84→ 07.85		**073-OS**		**125-AP**				
2.2 82-88 kW (112-120 PS) KX	01.85→ 03.88		**073-OS**		**125-AP**				
PASSAT B2 Variant (33B)									
1.3 40 kW (55 PS) FY	08.80→ 07.83		**073-OS**						
1.3 44 kW (60 PS) FZ	08.80→ 07.83		**073-OS**						
1.3 44 kW (60 PS) EP, EU	08.80→ 07.86		**073-OS**		**077-AR**				
1.6 55 kW (75 PS) WV, YN	08.80→ 07.83		**073-OS**		**077-AR**				

See disclaimer on page 1

© MS Motorservice International GmbH 2021

PASSAT B2 Variant (33B)									
1.6 55 kW (75 PS) DT	08.84→ 03.88		**073-OS**		**077-AR**				
1.6 53 kW (72 PS) RL	02.86→ 03.88		**073-OS**		**077-AR**				
1.6 51 kW (70 PS) PP	03.87→ 03.88		**073-OS**		**077-AR**				
1.6 D 39-40 kW (52-54 PS) CR, JK	08.80→ 03.88		**557-OS**	32-e-000 001→	**125-AP**	CAV Bosch	**030-FC** **075-FS**		
1.6 TD 51 kW (70 PS) CY	04.82→ 03.88		**557-OS**		**125-AP**	(22), 08.87→	**075-FS** **182-FP**		
1.8 66-76 kW (90-103 PS) DS, JN, JV	01.83→ 03.88		**073-OS**		**077-AR**				
1.8 82 kW (112 PS) DZ	12.83→ 03.88		**073-OS**		**077-AR**				
1.8 63-64 kW (87 PS) RM	05.86→ 03.88		**073-OS**		**077-AR**				
1.8 Syncro 66-76 kW (90-103 PS) DS, JN	01.86→ 03.88		**073-OS**		**077-AR**				
1.9 85 kW (115 PS) WN	01.81→ 07.83		**073-OS**		**077-AR**				
2.0 85 kW (115 PS) HP, JS	08.83→ 03.88		**073-OS**		**125-AP**				
2.0 Syncro 85 kW (115 PS) JS	05.84→ 03.88		**073-OS**		**125-AP**				
2.1 75-85 kW (102-116 PS) WE	01.81→ 07.83		**073-OS**		**125-AP**				
2.2 100 kW (136 PS) KV	01.85→ 03.88		**073-OS**		**125-AP**				
2.2 82-88 kW (112-120 PS) KX	08.85→ 03.88		**073-OS**		**125-AP**				
2.2 Syncro 100 kW (136 PS) HY	08.84→ 07.88		**073-OS**		**125-AP**				
2.2 Syncro 82-88 kW (112-120 PS) JT, KX	08.85→ 03.88		**073-OS**		**125-AP**				
PASSAT B3 (35I)									
1.9 TD 55 kW (75 PS) AAZ	03.91→ 09.93		**557-OS**		**078-AP**		**182-FP**		**726-AC**
2.0i 78 kW (106 PS) ACX	08.91→ 09.83		**073-OS**		**078-AP**	(P)	**032-FP** **632-FP**		**726-AC**
PASSAT B3/B4 (3A2, 35I)									
1.6 53 kW (72 PS) RF	04.88→ 07.89				**078-AP**				
1.6 54-55 kW (73-75 PS) ABN, EZ	04.88→ 07.92		**073-OS**		**078-AP**				
1.6 74 kW (101 PS) AEK	10.94→ 12.95		**073-OS** **529-OS**		**078-AP**	(P)	**032-FP** **632-FP**		**726-AC**
1.6 74 kW (101 PS) AFT	12.95→ 08.96		**529-OS**		**078-AP**	(P)	**032-FP** **632-FP**		**726-AC**
1.6 TD 59 kW (80 PS) RA, SB	08.88→ 09.93		**557-OS**		**078-AP**	(22)	**075-FS** **182-FP**		
1.8 65-66 kW (88-90 PS) RP	02.88→ 07.91		**073-OS**		**078-AP**				
1.8 75-79 kW (102-107 PS) PF	04.88→ 10.91		**073-OS**		**078-AP**				

V

© MS Motorservice International GmbH 2021

See disclaimer on page 1

PASSAT B3/B4 (3A2, 35I)									
1.8 82 kW (112 PS) PB	04.88→ 07.92		**073-OS**		**078-AP**				
1.8 55 kW (75 PS) AAM	08.90→ 08.96	→07.94 08.94→	**073-OS** **529-OS**		**078-AP**	(P)	**032-FP** **632-FP**		**726-AC**
1.8 63-66 kW (86-90 PS) ABS	08.91→ 09.94		**073-OS** **529-OS**		**078-AP**	(P)	**032-FP** **632-FP**		
1.8 16V 100-102 kW (136-140 PS) KR	04.88→ 12.89		**073-OS**		**078-AP**				
1.8 G60 Syncro 110-118 kW (150-160 PS) PG	08.88→ 08.96		**073-OS**		**078-AP**	(P)	**032-FP** **632-FP**		
1.8 GL 100-102 kW (136-140 PS) KR	08.91→ 09.93		**073-OS**		**078-AP**				
1.9 D 47-50 kW (64-68 PS) 1Y	05.89→ 10.93		**557-OS**		**078-AP**		**181-FP**		
1.9 TD 55 kW (75 PS) AAZ	03.91→ 08.96		**557-OS**		**078-AP**		**182-FP**	08.94→	**726-AC**
1.9 TDI 66 kW (90 PS) 1Z	10.93→ 07.96		**513-OS**		**078-AP**		**182-FP**	08.94→	**726-AC**
1.9 TDI 66-67 kW (90-91 PS) AHU	10.93→ 08.96		**513-OS**		**238-AP**		**418-FS** **421-FP**		**700-AC** **701-ACC**
1.9 TDI 81 kW (110 PS) AFN	03.96→ 08.96		**513-OS**		**238-AP**		**418-FS**		**700-AC** **701-ACC**
2.0 85 kW (115 PS) 2E	11.91→ 09.94		**073-OS**		**078-AP**	(P)	**032-FP** **632-FP**		
2.0 85 kW (115 PS) ADY, AGG	10.94→ 08.96		**529-OS**		**078-AP**	(P)	**032-FP** **632-FP**		**726-AC**
2.0 79 kW (107 PS) AEP	03.95→ 08.96		**529-OS**		**078-AP**	(P)	**032-FP** **632-FP**		**726-AC**
2.0 16V 100 kW (136 PS) 9A	08.88→ 09.93		**073-OS**		**078-AP**				
2.0 16V 110 kW (150 PS) ABF	01.94→ 08.96		**529-OS**		**078-AP**	(P)	**032-FP** **632-FP**		**726-AC**
2.0 Syncro 85 kW (115 PS) 2E	11.91→ 09.94		**073-OS**		**078-AP**	(P)	**032-FP** **632-FP**		
2.0 Syncro 85 kW (115 PS) ADY, AGG	10.94→ 08.96		**529-OS**		**078-AP**	(P)	**032-FP** **632-FP**		**726-AC**
2.8 VR6 120-128 kW (163-174 PS) AAA	06.91→ 08.96		**563-OX**		**078-AP**	(P)	**032-FP** **632-FP**		**726-AC**
PASSAT B3/B4 Variant (3A5, 35I)									
1.6 53 kW (72 PS) RF	04.88→ 07.89				**078-AP**				
1.6 55 kW (75 PS) EZ	04.88→ 07.91		**073-OS**		**078-AP**				
1.6 74 kW (101 PS) AEK	07.94→ 12.95		**073-OS** **529-OS**		**078-AP**	(P)	**032-FP** **632-FP**		**726-AC**
1.6 74 kW (101 PS) AFT	12.95→ 12.95		**529-OS**		**078-AP**	(P)	**032-FP** **632-FP**		**726-AC**
1.6 TD 59 kW (80 PS) RA, SB	08.88→ 10.93		**557-OS**		**078-AP**	(22)	**075-FS** **182-FP**		
1.8 65-66 kW (88-90 PS) RP	02.88→ 07.91		**073-OS**		**078-AP**				

V

See disclaimer on page 1

© MS Motorservice International GmbH 2021

PASSAT B3/B4 Variant (3A5, 35I)									
1.8 75-79 kW (102-107 PS) PF	04.88→ 07.90		**073-OS**		**078-AP**				
1.8 82 kW (112 PS) PB	04.88→ 07.92		**073-OS**		**078-AP**				
1.8 55 kW (75 PS) AAM	08.90→ 05.97		**073-OS** **529-OS**		**078-AP**	(P)	**032-FP** **632-FP**		**726-AC**
1.8 63-66 kW (86-90 PS) ABS	08.91→ 09.94		**073-OS** **529-OS**		**078-AP**	(P)	**032-FP** **632-FP**		
1.8 100-102 kW (136-140 PS) KR	08.91→ 09.93		**073-OS**		**078-AP**				
1.8 16V 100-102 kW (136-140 PS) KR	04.88→ 12.89		**073-OS**		**078-AP**				
1.8 G60 Syncro 110-118 kW (150-160 PS) PG	08.88→ 05.97		**073-OS**		**078-AP**	(P)	**032-FP** **632-FP**		
1.9 D 47-50 kW (64-68 PS) 1Y	05.89→ 10.93		**557-OS**		**078-AP**		**181-FP**		
1.9 TD 55 kW (75 PS) AAZ	03.91→ 05.97		**557-OS**		**078-AP**		**182-FP**	08.94→	**726-AC**
1.9 TDI 66 kW (90 PS) 1Z	10.93→ 07.96		**513-OS**		**078-AP**		**182-FP**	08.94→	**726-AC**
1.9 TDI 81 kW (110 PS) AFN	03.96→ 05.97		**513-OS**		**238-AP**		**418-FS**		**700-AC** **701-ACC**
1.9 TDI 66-67 kW (90-91 PS) AHU	08.96→ 05.97		**513-OS**		**238-AP**		**418-FS** **421-FP**		**700-AC** **701-ACC**
2.0 85 kW (115 PS) 2E	11.91→ 09.94		**073-OS**		**078-AP**	(P)	**032-FP** **632-FP**		
2.0 85 kW (115 PS) 2E	10.93→ 09.94		**073-OS**		**078-AP**	(P)	**032-FP** **632-FP**		
2.0 85 kW (115 PS) ADY, AGG	10.93→ 10.96		**529-OS**		**078-AP**	(P)	**032-FP** **632-FP**		**726-AC**
2.0 85 kW (115 PS) ADY, AGG	10.94→ 05.97		**529-OS**		**078-AP**	(P)	**032-FP** **632-FP**		**726-AC**
2.0 79 kW (107 PS) AEP	03.95→ 08.96		**529-OS**		**078-AP**	(P)	**032-FP** **632-FP**		**726-AC**
2.0 16V 100 kW (136 PS) 9A	08.88→ 09.93		**073-OS**		**078-AP**				
2.0 16V 110 kW (150 PS) ABF	01.94→ 05.97		**529-OS**		**078-AP**	(P)	**032-FP** **632-FP**		**726-AC**
2.0 Syncro 85 kW (115 PS) 2E	03.90→ 09.94		**073-OS**		**078-AP**	(P)	**032-FP** **632-FP**		
2.0 Syncro 85 kW (115 PS) ADY, AGG	10.94→ 12.96		**529-OS**		**078-AP**	(P)	**032-FP** **632-FP**		**726-AC**
2.8 VR6 120-128 kW (163-174 PS) AAA	06.91→ 05.97	01.96→	**563-OX**		**078-AP**	(P)	**032-FP** **632-FP**	08.94→	**726-AC**
2.9 VR6 Syncro 135-140 kW (184-190 PS) ABV	01.94→ 05.97	01.96→	**563-OX**		**078-AP**	(P)	**032-FP** **632-FP**		**726-AC**
PASSAT B4 (3A)									
2.8i V6 24V 128-142 kW (174-193 PS) AHA	10.94→ 12.95		**350-OS**		**197-AP**		**419-FP**		**700-AC** **701-ACC**

V

© MS Motorservice International GmbH 2021

See disclaimer on page 1

PASSAT B5 (3B2)									
1.6 74 kW (101 PS) ADP, AHL, ANA, ARM	10.96→ 11.00		**529-OS**		**238-AP**		**032-FP** (P) **632-FP**		**700-AC** **701-ACC**
1.8 92 kW (125 PS) ADR, APT, ARG	10.96→ 11.00		**529-OS**		**238-AP**		**032-FP** (P) **632-FP**		**700-AC** **701-ACC**
1.8 85 kW (115 PS) AFY	01.97→ 11.00		**529-OS**		**238-AP**		**032-FP** (P) **632-FP**		**700-AC** **701-ACC**
1.8 Syncro/4motion 92 kW (125 PS) ADR, APT, ARG	12.96→ 08.00		**529-OS**		**238-AP**		**032-FP** (P) **632-FP**		**700-AC** **701-ACC**
1.8 T 110-112 kW (150-152 PS) AEB, ANB, APU	10.96→ 11.00		**529-OS**		**238-AP**		**032-FP** (P) **632-FP**		**700-AC** **701-ACC**
1.8 T 110 kW (150 PS) ATW, AUG	10.96→ 11.00		**529-OS**		**238-AP**		**032-FP** (P) **632-FP**		
1.9 TDI 66-67 kW (90-91 PS) AHU	10.96→ 11.00		**513-OS**		**238-AP**		**418-FS** 02.00→ **421-FP**		**700-AC** **701-ACC**
1.9 TDI 66 kW (90 PS) AHH	10.96→ 11.00		**557-OS**		**238-AP**		**418-FS** 02.00→ **421-FP**		**700-AC** **701-ACC**
1.9 TDI 81 kW (110 PS) AFN	10.96→ 11.00		**513-OS**		**238-AP**		**418-FS**		**700-AC** **701-ACC**
1.9 TDI 85 kW (115 PS) AJM, ATJ	08.98→ 11.00		**488-OX**		**238-AP**	→3B-2-400 000	**194-FS**		**700-AC** **701-ACC**
1.9 TDI 81 kW (110 PS) AVG	08.99→ 11.00		**557-OS**		**238-AP**	→01.00 02.00→	**418-FS** **421-FP**		**700-AC** **701-ACC**
1.9 TDI 74 kW (101 PS) AVB	02.00→ 11.00		**488-OX**		**197-AP** **238-AP**		**194-FS** **421-FP**		
1.9 TDI 4motion 85 kW (115 PS) ATJ	01.00→ 11.00		**488-OX**		**238-AP**	→3B-2-400 000	**194-FS**		**700-AC** **701-ACC**
1.9 TDI Syncro/4motion 81 kW (110 PS) AFN	06.97→ 08.00		**513-OS**		**238-AP**		**418-FS**		**700-AC** **701-ACC**
1.9 TDI Syncro/4motion 81 kW (110 PS) AVG	08.99→ 08.00		**557-OS**		**238-AP**	02.00→	**418-FS** **421-FP**		**700-AC** **701-ACC**
2.0 88 kW (120 PS) ASU, AUZ	04.00→ 11.00		**529-OS**		**238-AP**		**032-FP** (P) **632-FP**		**700-AC** **701-ACC**
2.0 4motion 88 kW (120 PS) ASU	04.00→ 11.00		**529-OS**		**238-AP**		**032-FP** (P) **632-FP**		**700-AC** **701-ACC**
2.3 VR5 110 kW (150 PS) AGZ	10.96→ 11.00		**563-OX**		**238-AP**		**032-FP** (P) **632-FP**		**700-AC** **701-ACC**
2.3 VR5 Syncro/4motion 110 kW (150 PS) AGZ	10.97→ 11.00		**563-OX**		**238-AP**		**032-FP** (P) **632-FP**		**700-AC** **701-ACC**
2.5 TDI 110 kW (150 PS) AKN	07.98→ 11.00		**579-OX**		**441-AP**		**450-FP**		**703-AC**
2.5 TDI 110 kW (150 PS) AFB	07.98→ 11.00		**579-OX**		**441-AP**		**450-FP**		**700-AC** **701-ACC**
2.5 TDI Syncro/4motion 110 kW (150 PS) AKN	12.98→ 11.00		**579-OX**		**441-AP**		**450-FP**		**703-AC**
2.5 TDI Syncro/4motion 110 kW (150 PS) AFB	12.98→ 11.00		**579-OX**		**441-AP**		**450-FP**		**700-AC** **701-ACC**
2.8 V6 142 kW (193 PS) ACK, APR, AQD	08.96→ 11.00		**350-OS**		**238-AP**		**032-FP** (P) **632-FP**		**700-AC** **701-ACC**

See disclaimer on page 1

© MS Motorservice International GmbH 2021

PASSAT B5 (3B2)									
2.8 V6 128-142 kW (174-193 PS) AHA	08.96→ 11.00		**350-OS**		**238-AP**	(P)	**032-FP** **632-FP**		
2.8 V6 132 kW (180 PS) AGE	05.97→ 09.99		**350-OS**		**238-AP**	(P)	**032-FP** **632-FP**		**700-AC** **701-ACC**
2.8 V6 140 kW (190 PS) ATX	09.99→ 11.00		**350-OS**		**238-AP**	(P)	**032-FP** **632-FP**		**700-AC** **701-ACC**
2.8 V6 140 kW (190 PS) BBG	09.99→ 11.00		**350-OS**		**238-AP**	(P)	**032-FP** **632-FP**		
2.8 V6 4motion 140 kW (190 PS) ATX	09.99→ 11.00		**350-OS**		**238-AP**	(P)	**032-FP** **632-FP**		**700-AC** **701-ACC**
2.8 V6 Syncro/4motion 142 kW (193 PS) ACK, ALG, APR, AQD	10.96→ 11.00		**350-OS**		**238-AP**	(P)	**032-FP** **632-FP**		**700-AC** **701-ACC**
2.8 V6 Syncro/4motion 128-142 kW (174-193 PS) AHA	10.96→ 11.00		**350-OS**		**238-AP**	(P)	**032-FP** **632-FP**		
PASSAT B5 GP (3BG)									
1.8i 20V	03.00→ 12.03		**529-OS**		**238-AP**	(P)	**032-FP** **632-FP**		**700-AC** **701-ACC**
2.5 TDI 110 kW (150 PS) AKN	10.00→ 05.03		**579-OX**		**441-AP**		**450-FP**		
PASSAT B5 Variant (3B5)									
1.6 74 kW (101 PS) ADP, AHL, ANA, ARM	06.97→ 11.00		**529-OS**		**238-AP**	(P)	**032-FP** **632-FP**		**700-AC** **701-ACC**
1.8 92 kW (125 PS) ADR, APT, ARG	06.97→ 11.00		**529-OS**		**238-AP**	(P)	**032-FP** **632-FP**		**700-AC** **701-ACC**
1.8 85 kW (115 PS) AFY	06.97→ 11.00		**529-OS**		**238-AP**	(P)	**032-FP** **632-FP**		**700-AC** **701-ACC**
1.8 Syncro/4motion 92 kW (125 PS) ADR, APT, ARG	06.97→ 11.00		**529-OS**		**238-AP**	(P)	**032-FP** **632-FP**		**700-AC** **701-ACC**
1.8 T 110-112 kW (150-152 PS) AEB, ANB, APU	05.97→ 11.00		**529-OS**		**238-AP**	(P)	**032-FP** **632-FP**		**700-AC** **701-ACC**
1.8 T 110 kW (150 PS) ATW, AUG	05.97→ 11.00		**529-OS**		**238-AP**	(P)	**032-FP** **632-FP**		
1.9 TDI 66-67 kW (90-91 PS) AHU	06.97→ 11.00		**513-OS**		**238-AP**	02.00→	**418-FS** **421-FP**		**700-AC** **701-ACC**
1.9 TDI 66 kW (90 PS) AHH	06.97→ 11.00		**557-OS**		**238-AP**	02.00→	**418-FS** **421-FP**		**700-AC** **701-ACC**
1.9 TDI 81 kW (110 PS) AFN	06.97→ 11.00		**513-OS**		**238-AP**		**418-FS**		**700-AC** **701-ACC**
1.9 TDI 85 kW (115 PS) AJM, ATJ	08.98→ 11.00		**488-OX**		**238-AP**	→3B-2-400 000	**194-FS**		**700-AC** **701-ACC**
1.9 TDI 81 kW (110 PS) AVG	08.99→ 11.00		**557-OS**		**238-AP**	02.00→	**418-FS** **421-FP**		**700-AC** **701-ACC**
1.9 TDI 74 kW (101 PS) AVB	02.00→ 11.00		**488-OX**		**197-AP** **238-AP**		**194-FS** **421-FP**		
1.9 TDI 4motion 85 kW (115 PS) AJM	08.99→ 11.00		**488-OX**						
1.9 TDI 4motion 85 kW (115 PS) ATJ	08.99→ 11.00		**488-OX**		**238-AP**	→3B-2-400 000	**194-FS**		**700-AC** **701-ACC**

V

© MS Motorservice International GmbH 2021

See disclaimer on page 1

PASSAT B5 Variant (3B5)									
1.9 TDI Syncro/4motion 81 kW (110 PS) AFN	06.97→ 08.00		**513-OS**		**238-AP**		**418-FS**		**700-AC** **701-ACC**
1.9 TDI Syncro/4motion 81 kW (110 PS) AVG	08.99→ 08.00		**557-OS**		**238-AP**	02.00→	**418-FS** **421-FP**		**700-AC** **701-ACC**
2.0 88 kW (120 PS) ASU, AUZ	04.00→ 11.00		**529-OS**		**238-AP**	(P)	**032-FP** **632-FP**		**700-AC** **701-ACC**
2.0 4motion 88 kW (120 PS) ASU, AUZ	04.00→ 11.00		**529-OS**		**238-AP**	(P)	**032-FP** **632-FP**		**700-AC** **701-ACC**
2.3 VR5 110 kW (150 PS) AGZ	06.97→ 11.00		**563-OX**		**238-AP**	(P)	**032-FP** **632-FP**		**700-AC** **701-ACC**
2.3 VR5 Syncro/4motion 110 kW (150 PS) AGZ	10.97→ 11.00		**563-OX**		**238-AP**	(P)	**032-FP** **632-FP**		**700-AC** **701-ACC**
2.5 TDI 110 kW (150 PS) AKN	07.98→ 11.00		**579-OX**		**441-AP**		**450-FP**		**703-AC**
2.5 TDI 110 kW (150 PS) AFB	07.98→ 11.00		**579-OX**		**441-AP**		**450-FP**		**700-AC** **701-ACC**
2.5 TDI Syncro/4motion 110 kW (150 PS) AKN	12.98→ 11.00		**579-OX**		**441-AP**		**450-FP**		**703-AC**
2.5 TDI Syncro/4motion 110 kW (150 PS) AFB	12.98→ 11.00		**579-OX**		**441-AP**		**450-FP**		**700-AC** **701-ACC**
2.8 Syncro 132 kW (180 PS) AGE	05.97→ 09.99		**350-OS**						
2.8 V6 142 kW (193 PS) ACK, APR, AQD	06.97→ 11.00		**350-OS**		**238-AP**	(P)	**032-FP** **632-FP**		**700-AC** **701-ACC**
2.8 V6 128-142 kW (174-193 PS) AHA, ATQ	06.97→ 11.00		**350-OS**		**238-AP**	(P)	**032-FP** **632-FP**		
2.8 V6 132 kW (180 PS) AGE	09.97→ 09.99		**350-OS**		**238-AP**	(P)	**032-FP** **632-FP**		**700-AC** **701-ACC**
2.8 V6 140 kW (190 PS) ATX	09.99→ 11.00		**350-OS**		**238-AP**	(P)	**032-FP** **632-FP**		**700-AC** **701-ACC**
2.8 V6 4motion 140 kW (190 PS) ATX	09.99→ 11.00		**350-OS**		**238-AP**	(P)	**032-FP** **632-FP**		**700-AC** **701-ACC**
2.8 V6 Syncro/4motion 142 kW (193 PS) ACK, ALG, APR, AQD	06.97→ 11.00		**350-OS**		**238-AP**	(P)	**032-FP** **632-FP**		**700-AC** **701-ACC**
2.8 V6 Syncro/4motion 128-142 kW (174-193 PS) AHA, ATQ	06.97→ 11.00		**350-OS**		**238-AP**	(P)	**032-FP** **632-FP**		
PASSAT B5.5 (3B3)									
1.6 75 kW (102 PS) ALZ	11.00→ 05.05		**529-OS**		**238-AP**	(P)	**032-FP** **632-FP**		**703-AC**
1.8 T 125 kW (170 PS) AWM	02.01→ 11.05		**529-OS**		**238-AP**	(P)	**032-FP** **632-FP**		
1.8 T 20V 110 kW (150 PS) AWT	11.00→ 05.05		**529-OS**		**238-AP**	(P)	**032-FP** **632-FP**		**703-AC**
1.8 T 4motion 125 kW (170 PS) AWM	11.03→ 05.05		**529-OS**		**238-AP**	(P)	**032-FP** **632-FP**		
1.9 TDI 74 kW (101 PS) AVB	11.00→ 05.05		**488-OX**		**238-AP**	→3B-2-400 000	**194-FS**		**703-AC**

See disclaimer on page 1

© MS Motorservice International GmbH 2021

PASSAT B5.5 (3B3)									
1.9 TDI 96 kW (130 PS) AVF, AWX	11.00→ 05.05		**488-OX**		**238-AP**	→3B-2-400 000 3B-2-400 001→	**194-FS** **421-FP**		**703-AC**
1.9 TDI 4motion 96 kW (130 PS) AVF	11.00→ 05.05		**488-OX**		**238-AP**	→3B-2-400 000 3B-2-400 001→	**194-FS** **421-FP**		**703-AC**
2.0 85 kW (116 PS) AZM	11.00→ 05.05		**529-OS**		**238-AP**	(P)	**032-FP** **632-FP**		**703-AC**
2.0 96 kW (130 PS) ALT	11.01→ 05.05		**529-OS**		**197-AP**		**419-FP**		**703-AC**
2.0 4motion 85 kW (116 PS) AZM	11.00→ 05.05		**529-OS**		**238-AP**	(P)	**032-FP** **632-FP**		**703-AC**
2.0 TDI 100 kW (136 PS) BGW	12.03→ 05.05		**488-OX** **505-OX**		**238-AP**		**421-FP**		**749-AC** **750-ACC**
2.0 TDI 100 kW (136 PS) BHW	12.03→ 05.05		**488-OX** **505-OX**		**238-AP**		**4108-FC**		**749-AC** **750-ACC**
2.3 V5 125 kW (170 PS) AZX	11.00→ 05.05		**563-OX**		**238-AP**	(P)	**032-FP** **632-FP**		**703-AC**
2.3 V5 4motion 125 kW (170 PS) AZX	11.00→ 05.05		**563-OX**		**238-AP**	(P)	**032-FP** **632-FP**		**703-AC**
2.5 TDI 110 kW (150 PS) AKN	11.00→ 05.05		**579-OX**		**441-AP**		**450-FP**		**703-AC**
2.5 TDI 120 kW (163 PS) BDG	05.03→ 05.05		**579-OX**		**441-AP**		**450-FP**		**703-AC**
2.5 TDI 4motion 110 kW (150 PS) AKN	11.00→ 05.05		**579-OX**		**441-AP**		**450-FP**		**703-AC**
2.5 TDI 4motion 110 kW (150 PS) AFB	11.00→ 05.05		**579-OX**		**441-AP**		**450-FP**		**700-AC** **701-ACC**
2.5 TDI 4motion 132 kW (180 PS) BAU, BDH	01.03→ 05.05		**579-OX**		**441-AP**		**450-FP**		**703-AC**
2.8 140 kW (190 PS) BBG	10.00→ 05.05		**350-OS**		**197-AP** **238-AP**				
2.8 142 kW (193 PS) AMX, ATQ	05.02→ 05.03		**350-OS**		**197-AP** **238-AP**		**273-FP**		
2.8 4motion 140 kW (190 PS) BBG	10.00→ 05.05		**350-OS**		**197-AP** **238-AP**				
2.8 4motion 142 kW (193 PS) AMX, ATQ	11.00→ 05.05		**350-OS**		**238-AP**	(P)	**032-FP** **632-FP**		**703-AC**
4.0 W8 4motion 202 kW (275 PS) BDN, BDP	09.01→ 09.04		**563-OX**		**197-AP** **238-AP**				**703-AC**
PASSAT B5.5 Variant (3B6)									
1.6 75 kW (102 PS) ALZ	11.00→ 05.05		**529-OS**		**238-AP**	(P)	**032-FP** **632-FP**		**703-AC**
1.8 4motion 125 kW (170 PS) AWM	11.03→ 05.05		**529-OS**		**238-AP**	(P)	**032-FP** **632-FP**		
1.8 T 125 kW (170 PS) AWM	05.02→ 08.05		**529-OS**		**238-AP**	(P)	**032-FP** **632-FP**		
1.8 T 20V 110 kW (150 PS) AWT	11.00→ 05.05		**529-OS**		**238-AP**	(P)	**032-FP** **632-FP**		**703-AC**
1.9 TDI 74 kW (101 PS) AVB	11.00→ 05.05		**488-OX**		**238-AP**	→3B-2-400 000	**194-FS**		**703-AC**
1.9 TDI 96 kW (130 PS) AVF, AWX	11.00→ 05.05		**488-OX**		**238-AP**	→3B-2-400 000 3B-2-400 001→	**194-FS** **421-FP**		**703-AC**

V

© MS Motorservice International GmbH 2021

See disclaimer on page 1

PASSAT B5.5 Variant (3B6)									
1.9 TDI 4motion 96 kW (130 PS) AVF	11.00→ 05.05		**488-OX**		**238-AP**	→3B-2-400 000 3B-2-400 001→	**194-FS** **421-FP**		**703-AC**
2.0 85 kW (116 PS) AZM	11.00→ 05.05		**529-OS**		**238-AP**	(P)	**032-FP** **632-FP**		**703-AC**
2.0 96 kW (130 PS) ALT	11.01→ 05.05		**529-OS**		**197-AP**		**419-FP**		**703-AC**
2.0 4motion 85 kW (116 PS) AZM	11.00→ 05.05		**529-OS**		**238-AP**	(P)	**032-FP** **632-FP**		**703-AC**
2.0 TDI 100 kW (136 PS) BGW	12.03→ 05.05		**488-OX** **505-OX**		**238-AP**		**421-FP**		**749-AC** **750-ACC**
2.0 TDI 100 kW (136 PS) BHW	12.03→ 05.05		**488-OX** **505-OX**		**238-AP**		**4108-FC**		**749-AC** **750-ACC**
2.3 VR5 125 kW (170 PS) AZX	11.00→ 05.05		**563-OX**		**238-AP**	(P)	**032-FP** **632-FP**		**703-AC**
2.3 VR5 4motion 125 kW (170 PS) AZX	11.00→ 05.05		**563-OX**		**238-AP**	(P)	**032-FP** **632-FP**		**703-AC**
2.5 TDI 110 kW (150 PS) AKN	11.00→ 05.05		**579-OX**		**441-AP**		**450-FP**		**703-AC**
2.5 TDI 120 kW (163 PS) BDG	05.03→ 05.05		**579-OX**		**441-AP**		**450-FP**		**703-AC**
2.5 TDI 4motion 110 kW (150 PS) AKN	11.00→ 05.05		**579-OX**		**441-AP**		**450-FP**		**703-AC**
2.5 TDI 4motion 132 kW (180 PS) BAU, BDH	01.03→ 05.05		**579-OX**		**441-AP**		**450-FP**		**703-AC**
2.8 142 kW (193 PS) ATQ	10.00→ 08.05		**350-OS**		**197-AP** **238-AP**				
2.8 140 kW (190 PS) BBG	10.00→ 05.05		**350-OS**						
2.8 4motion 140 kW (190 PS) BBG	10.00→ 05.05		**350-OS**		**197-AP** **238-AP**				
2.8 4motion 142 kW (193 PS) AMX, ATQ	11.00→ 05.05		**350-OS**		**238-AP**	(P)	**032-FP** **632-FP**		**703-AC**
4.0 W8 4motion 202 kW (275 PS) BDN, BDP	09.01→ 09.04		**563-OX**		**197-AP** **238-AP**				**703-AC**
PASSAT B6 (3C)									
2.8i VR6 30V 140 kW (190 PS) BBG	06.05→ 11.10		**350-OS**		**238-AP**	(P)	**032-FP** **632-FP**		
PASSAT B6 (3C2)									
1.4 TSI 90 kW (122 PS) CAXA	05.07→ 07.10	→05.08 06.08→06.10	**682-OX** **4298-OS**		**901-AR**				**749-AC** **750-ACC**
1.4 TSI EcoFuel 110 kW (150 PS) CDGA	01.09→ 07.10			for cold areas	**608-AP** **9009-AP**				
1.6 75 kW (102 PS) BSE, BSF	05.05→ 07.10		**529-OS**		**901-AR**				**749-AC** **750-ACC**
1.6 FSI 85 kW (115 PS) BLF	03.05→ 06.08		**682-OX**		**500-AP**				**749-AC** **750-ACC**
1.6 TDI 77 kW (105 PS) CAYC	08.09→ 07.10		**4502-OX**	for cold areas	**608-AP** **9009-AP**		**4108-FC** **4504-FX**		**749-AC** **750-ACC**
1.8 TSI 118 kW (160 PS) BZB, CDAA	05.07→ 07.10		**4297-OS**		**608-AP**				

V

See disclaimer on page 1

© MS Motorservice International GmbH 2021

PASSAT B6 (3C2)									
1.8 TSI 112 kW (152 PS) CDAB, CGYA	11.09→ 07.10		**4297-OS**		**608-AP**				**749-AC** **750-ACC**
1.9 TDI 77 kW (105 PS) BKC, BLS, BXE	03.05→ 07.10		**505-OX**	for cold areas	**608-AP** **9009-AP**		**4108-FC**		**749-AC** **750-ACC**
2.0 BlueTDI 105 kW (143 PS) CBAC	01.09→ 11.10		**505-OX**	for cold areas	**608-AP** **9009-AP**		**4108-FC**		**749-AC** **750-ACC**
2.0 FSI 110 kW (150 PS) BLR, BLY, BVY, BVZ	03.05→ 07.10		**690/3-OX**		**901-AR**				**749-AC** **750-ACC**
2.0 FSI 147 kW (200 PS) AXX	07.05→ 07.10								**749-AC** **750-ACC**
2.0 FSI 147 kW (200 PS) BPY, BWA	07.05→ 07.10		**690/3-OX**		**4070-AP**				**749-AC** **750-ACC**
2.0 FSI 147-157 kW (200-213 PS) CAWB, CBFA, CCTA, CCZA	07.05→ 07.10		**4297-OS**		**608-AP**				**749-AC** **750-ACC**
2.0 FSI 125 kW (170 PS) CCTB	08.07→ 07.10		**4297-OS**		**608-AP**				**749-AC** **750-ACC**
2.0 FSI 4motion 110 kW (150 PS) BLX, BLY, BVX	09.05→ 07.10		**690/3-OX**		**901-AR**				**749-AC** **750-ACC**
2.0 TDI 103 kW (140 PS) BMP	03.05→ 05.09		**505-OX**	for cold areas	**608-AP** **9009-AP**		**4108-FC**		**749-AC** **750-ACC**
2.0 TDI 100 kW (136 PS) BMA, CBAA	03.05→ 11.10		**505-OX**	for cold areas	**608-AP** **9009-AP**		**4108-FC**		**749-AC** **750-ACC**
2.0 TDI 125 kW (170 PS) BMR, CBBB	08.05→ 07.10		**505-OX**	for cold areas	**608-AP** **9009-AP**		**4108-FC**		**749-AC** **750-ACC**
2.0 TDI 90 kW (122 PS) BVE	08.05→ 07.06		**505-OX**	for cold areas	**608-AP** **9009-AP**		**4108-FC**		**749-AC** **750-ACC**
2.0 TDI 120 kW (163 PS) BUZ	08.05→ 05.09		**505-OX**	for cold areas	**608-AP** **9009-AP**		**4108-FC**		**749-AC** **750-ACC**
2.0 TDI 88 kW (120 PS) BWV	11.05→ 05.07		**505-OX**	for cold areas	**608-AP** **9009-AP**		**4108-FC**		**749-AC** **750-ACC**
2.0 TDI 81 kW (110 PS) CBDC	11.08→ 07.10		**505-OX**	for cold areas	**608-AP** **9009-AP**		**4108-FC**		**749-AC** **750-ACC**
2.0 TDI 16V 103 kW (140 PS) BKP, CBAB	03.05→ 07.10		**505-OX**	for cold areas	**608-AP** **9009-AP**		**4108-FC**		**749-AC** **750-ACC**
2.0 TDI 16V 4motion 103 kW (140 PS) BKP, CBAB	03.05→ 08.10		**505-OX**	for cold areas	**608-AP** **9009-AP**		**4108-FC**		**749-AC** **750-ACC**
2.0 TDI 4motion 103 kW (140 PS) BMP	03.05→ 05.09		**505-OX**	for cold areas	**608-AP** **9009-AP**		**4108-FC**		**749-AC** **750-ACC**
2.0 TDI 4motion 125 kW (170 PS) CBBB	05.09→ 07.10		**505-OX**	for cold areas	**608-AP** **9009-AP**		**4108-FC**		**749-AC** **750-ACC**
3.2 FSI 4motion 184 kW (250 PS) AXZ	11.05→ 07.10		**505-OX**		**4006-AP**				**749-AC** **750-ACC**

© MS Motorservice International GmbH 2021

See disclaimer on page 1

PASSAT B6 (3C2)									
3.6 FSI 206 kW (280 PS) BLV	06.05→ 07.10		**505-OX**		**4006-AP**				
3.6 FSI 4motion 206 kW (280 PS) BLV	09.05→ 07.10		**505-OX**		**4006-AP**				
3.6 R36 4motion 220 kW (300 PS) BWS	04.07→ 07.10		**505-OX**		**4006-AP**				**749-AC** **750-ACC**
PASSAT B6 Variant (3C5)									
1.4 TSI 90 kW (122 PS) CAXA	05.07→ 11.10	→05.08 06.08→06.10	**682-OX** **4298-OS**		**901-AR**				**749-AC** **750-ACC**
1.4 TSI EcoFuel 110 kW (150 PS) CDGA	01.09→ 11.10			for cold areas	**608-AP** **9009-AP**				
1.6 75 kW (102 PS) BSE, BSF	08.05→ 11.10		**529-OS**		**901-AR**				**749-AC** **750-ACC**
1.6 FSI 85 kW (115 PS) BLF	08.05→ 06.08		**682-OX**		**500-AP**				**749-AC** **750-ACC**
1.6 TDI 77 kW (105 PS) CAYC	08.09→ 11.10		**4502-OX**	for cold areas	**608-AP** **9009-AP**		**4108-FC** **4504-FX**		**749-AC** **750-ACC**
1.8 TSI 118 kW (160 PS) BZB, CDAA	05.07→ 10.11		**4297-OS**		**608-AP**				**749-AC** **750-ACC**
1.8 TSI 112 kW (152 PS) CDAB, CGYA	11.09→ 11.10		**4297-OS**		**608-AP**				**749-AC** **750-ACC**
1.9 TDI 77 kW (105 PS) BKC, BLS, BXE	08.05→ 11.10		**505-OX**	for cold areas	**608-AP** **9009-AP**		**4108-FC**		**749-AC** **750-ACC**
2.0 BlueTDI 105 kW (143 PS) CBAC	01.09→ 11.10		**505-OX**	for cold areas	**608-AP** **9009-AP**		**4108-FC**		**749-AC** **750-ACC**
2.0 FSI 110 kW (150 PS) BLR, BLY, BVY, BVZ	08.05→ 11.10		**690/3-OX**		**901-AR**				**749-AC** **750-ACC**
2.0 FSI 147 kW (200 PS) AXX	08.05→ 11.10				**4070-AP**				**749-AC** **750-ACC**
2.0 FSI 147 kW (200 PS) BPY, BWA	08.05→ 11.10		**690/3-OX**		**4070-AP**				**749-AC** **750-ACC**
2.0 FSI 147-157 kW (200-213 PS) CAWB, CBFA, CCTA, CCZA	08.05→ 11.10		**4297-OS**		**608-AP**				**749-AC** **750-ACC**
2.0 FSI 4motion 110 kW (150 PS) BLX, BLY, BVX	09.05→ 11.10		**690/3-OX**		**901-AR**				**749-AC** **750-ACC**
2.0 TDI 90 kW (122 PS) BVE	08.05→ 02.06		**505-OX**	for cold areas	**608-AP** **9009-AP**		**4108-FC**		**749-AC** **750-ACC**
2.0 TDI 100 kW (136 PS) BMA, CBAA	08.05→ 11.10		**505-OX**	for cold areas	**608-AP** **9009-AP**		**4108-FC**		**749-AC** **750-ACC**
2.0 TDI 125 kW (170 PS) BMR, CBBB	08.05→ 11.10		**505-OX**	for cold areas	**608-AP** **9009-AP**		**4108-FC**		**749-AC** **750-ACC**
2.0 TDI 103 kW (140 PS) BMP	08.05→ 05.09		**505-OX**	for cold areas	**608-AP** **9009-AP**		**4108-FC**		**749-AC** **750-ACC**
2.0 TDI 120 kW (163 PS) BUZ	08.05→ 05.09		**505-OX**	for cold areas	**608-AP** **9009-AP**		**4108-FC**		**749-AC** **750-ACC**

See disclaimer on page 1

© MS Motorservice International GmbH 2021

PASSAT B6 Variant (3C5)									
2.0 TDI 88 kW (120 PS) BWV	11.05→ 05.07		**505-OX**	for cold areas	**608-AP** **9009-AP**		**4108-FC**		**749-AC** **750-ACC**
2.0 TDI 81 kW (110 PS) CBDC	11.08→ 11.10		**505-OX**	for cold areas	**608-AP** **9009-AP**		**4108-FC**		**749-AC** **750-ACC**
2.0 TDI 16V 103 kW (140 PS) BKP, CBAB	08.05→ 11.10		**505-OX**	for cold areas	**608-AP** **9009-AP**		**4108-FC**		**749-AC** **750-ACC**
2.0 TDI 16V 4motion 103 kW (140 PS) BKP, CBAB	08.05→ 11.10		**505-OX**	for cold areas	**608-AP** **9009-AP**		**4108-FC**		**749-AC** **750-ACC**
2.0 TDI 4motion 103 kW (140 PS) BMP	08.05→ 05.09		**505-OX**	for cold areas	**608-AP** **9009-AP**		**4108-FC**		**749-AC** **750-ACC**
2.0 TDI 4motion 125 kW (170 PS) CBBB	05.09→ 11.10		**505-OX**	for cold areas	**608-AP** **9009-AP**		**4108-FC**		**749-AC** **750-ACC**
3.2 FSI 4motion 184 kW (250 PS) AXZ	11.05→ 11.10		**505-OX**		**4006-AP**				**749-AC** **750-ACC**
3.6 FSI 206 kW (280 PS) BLV	09.05→ 11.10		**505-OX**						
3.6 FSI 4motion 206 kW (280 PS) BLV	09.05→ 11.10		**505-OX**		**4006-AP**				
3.6 R36 4motion 220 kW (300 PS) BWS	04.07→ 11.10		**505-OX**		**4006-AP**				**749-AC** **750-ACC**
PASSAT B7 (362)									
1.4 TSI 90 kW (122 PS) CAXA	08.10→ 12.14		**4544-OS**		**901-AR**				**749-AC** **750-ACC**
1.4 TSI 118 kW (160 PS) CTHD	11.12→ 12.14		**4544-OS**	for cold areas	**608-AP** **9009-AP** **901-AR**				**749-AC** **750-ACC**
1.4 TSI EcoFuel 110 kW (150 PS) CDGA	08.10→ 12.14			for cold areas	**608-AP** **9009-AP**				
1.4 TSI MultiFuel 118 kW (160 PS) CKMA	11.10→ 12.14		**4544-OS**	for cold areas	**608-AP** **9009-AP** **901-AR**				**749-AC** **750-ACC**
1.6 TDI 77 kW (105 PS) CAYC	08.10→ 12.14		**4502-OX**	for cold areas	**608-AP** **9009-AP**		**4108-FC** **4504-FX**		**749-AC** **750-ACC**
1.8 TSI 118 kW (160 PS) CDAA	08.10→ 12.14		**4297-OS**		**608-AP**				**750-ACC**
1.8 TSI 112 kW (152 PS) CDAB	02.11→ 12.14		**4297-OS**		**608-AP**				**750-ACC**
2.0 TDI 103 kW (140 PS) CFFB	08.10→ 12.14		**4502-OX** **505-OX**	for cold areas	**608-AP** **9009-AP**		**4108-FC** **4504-FX** **4735-FX**		**749-AC** **750-ACC**
2.0 TDI 125 kW (170 PS) CFGB, CLLA	08.10→ 12.14		**4502-OX** **505-OX**	for cold areas	**608-AP** **9009-AP**		**4108-FC** **4504-FX** **4735-FX**		**749-AC** **750-ACC**

V

© MS Motorservice International GmbH 2021

See disclaimer on page 1

PASSAT B7 (362)									
2.0 TDI 100 kW (136 PS) CFFA	08.10→ 12.14		**4502-OX** **505-OX**	for cold areas	**608-AP** **9009-AP**		**4108-FC** **4504-FX** **4735-FX**		**749-AC** **750-ACC**
2.0 TDI 130 kW (177 PS) CFGC	12.12→ 12.14		**4502-OX** **505-OX**	for cold areas	**608-AP** **9009-AP**		**4108-FC** **4504-FX** **4735-FX**		**749-AC** **750-ACC**
2.0 TDI 4motion 103 kW (140 PS) CFFB	08.10→ 12.14		**4502-OX** **505-OX**	for cold areas	**608-AP** **9009-AP**		**4108-FC** **4504-FX** **4735-FX**		**749-AC** **750-ACC**
2.0 TDI 4motion 125 kW (170 PS) CFGB	08.10→ 01.13		**4502-OX** **505-OX**	for cold areas	**608-AP** **9009-AP**		**4108-FC** **4504-FX** **4735-FX**		**749-AC** **750-ACC**
2.0 TDI 4motion 130 kW (177 PS) CFGC	01.13→ 12.14		**4502-OX** **505-OX**	for cold areas	**608-AP** **9009-AP**		**4108-FC** **4504-FX** **4735-FX**		**749-AC** **750-ACC**
2.0 TSI 155 kW (211 PS) CCZB	11.10→ 12.14		**4297-OS**		**608-AP**				**749-AC** **750-ACC**
3.6 FSI 4motion 220 kW (300 PS) BWS	01.11→ 12.14		**505-OX**		**4006-AP**				**749-AC** **750-ACC**
PASSAT B7 (A32, A33)									
2.0 TDI 103 kW (140 PS) CFFB	04.11→ 06.15		**4502-OX**	for cold areas	**608-AP** **9009-AP**		**4504-FX**		
2.0 TDI 103 kW (140 PS) CKRA	04.11→ 06.15		**4502-OX**		**608-AP**		**4504-FX**		
2.0 TDI 110 kW (150 PS) CVCA, DEKA	06.14→			for cold areas	**608-AP** **9009-AP**				
PASSAT B7 Variant (365)									
1.4 TSI 90 kW (122 PS) CAXA	08.10→ 12.14		**4544-OS**		**901-AR**				**749-AC** **750-ACC**
1.4 TSI 118 kW (160 PS) CTHD	11.12→ 12.14		**4544-OS**	for cold areas	**608-AP** **9009-AP** **901-AR**				**749-AC** **750-ACC**
1.4 TSI EcoFuel 110 kW (150 PS) CDGA	08.10→ 12.14			for cold areas	**608-AP** **9009-AP**				
1.4 TSI MultiFuel 118 kW (160 PS) CKMA	11.10→ 12.14		**4544-OS**	for cold areas	**608-AP** **9009-AP** **901-AR**				**749-AC** **750-ACC**
1.6 TDI 77 kW (105 PS) CAYC	08.10→ 12.14		**4502-OX**	for cold areas	**608-AP** **9009-AP**		**4108-FC** **4504-FX**		**749-AC** **750-ACC**
1.8 TSI 118 kW (160 PS) CDAA	08.10→ 12.14		**4297-OS**		**608-AP**				**750-ACC**
1.8 TSI 112 kW (152 PS) CDAB	02.11→ 12.14		**4297-OS**		**608-AP**				**750-ACC**

See disclaimer on page 1

© MS Motorservice International GmbH 2021

PASSAT B7 Variant (365)									
2.0 TDI 103 kW (140 PS) CFFB	08.10→ 12.14		**4502-OX**	for cold areas	**502-AR** **608-AP** **9009-AP**		**4504-FX** **4735-FX**		**749-AC** **750-ACC**
2.0 TDI 125 kW (170 PS) CFGB, CLLA	08.10→ 12.14		**4502-OX** **505-OX**	for cold areas	**608-AP** **9009-AP**		**4108-FC** **4504-FX** **4735-FX**		**749-AC** **750-ACC**
2.0 TDI 100 kW (136 PS) CFFA	08.10→ 12.14		**4502-OX** **505-OX**	for cold areas	**608-AP** **9009-AP**		**4108-FC** **4504-FX** **4735-FX**		**749-AC** **750-ACC**
2.0 TDI 130 kW (177 PS) CFGC	12.12→ 12.14		**4502-OX** **505-OX**	for cold areas	**608-AP** **9009-AP**		**4108-FC** **4504-FX** **4735-FX**		**749-AC** **750-ACC**
2.0 TDI 4motion 103 kW (140 PS) CFFB	08.10→ 12.14		**4502-OX** **505-OX**	for cold areas	**608-AP** **9009-AP**		**4504-FX**		**749-AC** **750-ACC**
2.0 TDI 4motion 125 kW (170 PS) CFGB	08.10→ 01.13		**4502-OX** **505-OX**	for cold areas	**608-AP** **9009-AP**		**4108-FC** **4504-FX**		**749-AC** **750-ACC**
2.0 TDI 4motion 130 kW (177 PS) CFGC	01.13→ 12.14		**4502-OX** **505-OX**	for cold areas	**608-AP** **9009-AP**		**4108-FC** **4504-FX**		**749-AC** **750-ACC**
2.0 TSI 155 kW (211 PS) CCZB	11.10→ 12.15		**4297-OS**		**608-AP**				**749-AC** **750-ACC**
3.6 FSI 4motion 220 kW (300 PS) BWS	01.11→ 12.14		**505-OX**		**4006-AP**				**749-AC** **750-ACC**
PASSAT B8 (3G2, CB2)									
1.4 GTE Hybrid 115 kW (156 PS) CUKC, DGEB	06.15→ 11.18		**4678-OS**						**4682-AC**
1.4 TSI 110 kW (150 PS) CZDA, CZEA	11.14→		**4678-OS**						**4682-AC**
1.4 TSI 92 kW (125 PS) CZCA	11.14→		**4678-OS**						**4682-AC**
1.4 TSI 4motion 110 kW (150 PS) CZEA	02.15→		**4678-OS**						**4682-AC**
1.5 TSI 110 kW (150 PS) DADA, DPCA	08.18→		**4678-OS**						
1.6 TDI 88 kW (120 PS) DCXA, DCZA	08.14→			for cold areas	**4712-AP**		**4579-FX** **4737-FX**		**4682-AC**
1.8 TSI 132 kW (180 PS) CJSA, CJSC	02.15→				**4529-AP**				**4682-AC**
2.0 TDI 110 kW (150 PS) CRLB, DBGA, DFGA, DSRA, DSRB	11.14→			for cold areas	**4712-AP**		**4579-FX** **4737-FX**		**4682-AC**
2.0 TDI 140 kW (190 PS) DDAA, DFCA, DFHA	11.14→			for cold areas	**4712-AP**		**4737-FX**		**4682-AC**
2.0 TDI 135 kW (184 PS) CUPA	07.15→			for cold areas	**4529-AP** **4712-AP**		**4579-FX** **4737-FX**		
2.0 TDI 81 kW (110 PS) CRLD, DBGB, DFGB	01.16→ 05.17				**4529-AP**		**4579-FX**		

V

© MS Motorservice International GmbH 2021

See disclaimer on page 1

PASSAT B8 (3G2, CB2)									
2.0 TDI 130 kW (177 PS) CRGA	05.16→				**4529-AP**		**4579-FX**		
2.0 TDI 4motion 110 kW (150 PS) CRLB, DFEA, DFGA	08.14→ 11.17			for cold areas	**4529-AP** **4712-AP**		**4579-FX**		**4682-AC**
2.0 TDI 4motion 176 kW (240 PS) CUAA	08.14→			for cold areas	**4712-AP**		**4579-FX**		**4682-AC**
2.0 TDI 4motion 140 kW (190 PS) DDAA, DFCA, DFHA	11.14→			for cold areas	**4712-AP**		**4579-FX**		**4682-AC**
2.0 TSI 162 kW (220 PS) CHHB, CXDA	02.15→				**4529-AP**				**4682-AC**
2.0 TSI 140 kW (190 PS) CZPB, DKZA, DRFA	11.18→				**4529-AP**				
2.0 TSI 4motion 206 kW (280 PS) CJXA	05.15→				**4529-AP**				**4682-AC**
2.0 TSI 4motion 200 kW (272 PS) DNUA	09.18→				**4529-AP**				
PASSAT B8 Variant (3G5, CB5)									
1.4 GTE Hybrid 115 kW (156 PS) CUKC, DGEB	06.15→		**4678-OS**						**4682-AC**
1.4 TSI 110 kW (150 PS) CZDA, CZEA	11.14→		**4678-OS**						**4682-AC**
1.4 TSI 92 kW (125 PS) CZCA	11.14→		**4678-OS**						**4682-AC**
1.4 TSI 4motion 110 kW (150 PS) CZEA	02.15→		**4678-OS**						
1.5 TSI 110 kW (150 PS) DADA, DPCA	08.18→		**4678-OS**						
1.6 TDI 88 kW (120 PS) DCXA, DCZA	08.14→			for cold areas	**4712-AP**		**4579-FX**		**4682-AC**
1.8 TSI 132 kW (180 PS) CJSA, CJSC	02.15→				**4529-AP**				**4682-AC**
2.0 TDI 110 kW (150 PS) CRLB, DBGA, DFGA, DSRA, DSRB	11.14→			for cold areas	**4712-AP**		**4579-FX**		**4682-AC**
2.0 TDI 140 kW (190 PS) DDAA, DFCA, DFHA	11.14→			for cold areas	**4712-AP**		**4579-FX**		**4682-AC**
2.0 TDI 135 kW (184 PS) CUPA	07.15→			for cold areas	**4529-AP** **4712-AP**		**4579-FX**		
2.0 TDI 4motion 110 kW (150 PS) CRLB, DFEA, DFGA	08.14→ 11.17			for cold areas	**4529-AP** **4712-AP**		**4579-FX**		
2.0 TDI 4motion 176 kW (240 PS) CUAA	08.14→			for cold areas	**4712-AP**		**4579-FX**		**4682-AC**
2.0 TDI 4motion 140 kW (190 PS) DDAA, DFCA, DFHA	11.14→			for cold areas	**4712-AP**		**4579-FX**		**4682-AC**
2.0 TSI 162 kW (220 PS) CHHB, CXDA	08.14→				**4529-AP**				**4682-AC**
2.0 TSI 140 kW (190 PS) CZPB, DKZA, DRFA	11.18→				**4529-AP**				
2.0 TSI 4motion 206 kW (280 PS) CJXA	05.15→				**4529-AP**				
2.0 TSI 4motion 200 kW (272 PS) DNUA	09.18→				**4529-AP**				

V

See disclaimer on page 1

© MS Motorservice International GmbH 2021

PASSAT CC B6 (357)									
1.4 TSI MultiFuel 118 kW (160 PS) CKMA	01.11→ 01.12			for cold areas	**608-AP** **9009-AP**				
1.8 TSI 118 kW (160 PS) BZB	06.08→ 01.12				**608-AP**				
1.8 TSI 118 kW (160 PS) CDAA	06.08→ 01.12		**4297-OS**		**608-AP**				
1.8 TSI 112 kW (152 PS) CDAB, CGYA	11.08→ 05.10		**4297-OS**		**608-AP**				
2.0 BlueTDI 105 kW (143 PS) CBAC	05.09→ 11.10		**505-OX**	for cold areas	**608-AP** **9009-AP**		**4504-FX**		
2.0 TDI 120 kW (163 PS) CBBA	05.08→ 05.11			for cold areas	**9009-AP**		**4504-FX**		
2.0 TDI 103 kW (140 PS) CBAB	06.08→ 01.12		**505-OX**	for cold areas	**608-AP** **9009-AP**				
2.0 TDI 103 kW (140 PS) CFFB	06.08→ 01.12		**4502-OX**	for cold areas	**608-AP** **9009-AP**		**4504-FX**		
2.0 TDI 125 kW (170 PS) CBBB	06.08→ 01.12			for cold areas	**608-AP** **9009-AP**				
2.0 TDI 125 kW (170 PS) CFGB, CLLA	06.08→ 01.12		**4502-OX**	for cold areas	**608-AP** **9009-AP**		**4504-FX**		
2.0 TDI 100 kW (136 PS) CBAA	06.08→ 05.11		**505-OX**	for cold areas	**608-AP** **9009-AP**				
2.0 TDI 100 kW (136 PS) CFFA	06.08→ 05.11		**4502-OX**	for cold areas	**608-AP** **9009-AP**		**4504-FX**		
2.0 TDI 4motion 103 kW (140 PS) CBAB	08.09→ 01.12		**505-OX**	for cold areas	**608-AP** **9009-AP**				
2.0 TDI 4motion 103 kW (140 PS) CFFB	08.09→ 01.12		**4502-OX**	for cold areas	**608-AP** **9009-AP**		**4504-FX**		
2.0 TDI 4motion 125 kW (170 PS) CBBB	11.09→ 01.12		**505-OX**	for cold areas	**9009-AP**				
2.0 TDI 4motion 125 kW (170 PS) CFGB	11.09→ 01.12		**4502-OX**	for cold areas	**9009-AP**		**4504-FX**		
2.0 TSI 147-157 kW (200-213 PS) CAWB, CBFA, CCTA, CCZA	06.08→ 01.12				**608-AP**				
2.0 TSI 155 kW (211 PS) CCZB	11.10→ 01.12		**4297-OS**		**608-AP**				
3.6 FSI 206 kW (280 PS) BLV	06.08→ 01.12	→05.11	**505-OX**						
3.6 FSI 4motion 220 kW (300 PS) BWS	02.08→ 12.11				**4006-AP**				
3.6 FSI 4motion 206 kW (280 PS) BLV	06.08→ 01.12	→05.11	**505-OX**						
PHAETON (3D1, 3D2, 3D3, 3D4, 3D6, 3D7, 3D8, 3D9)									
3.0 V6 TDI 4motion 165 kW (224 PS) BMK	09.04→ 05.07		**4071-OX**				**900-FC**		
3.0 V6 TDI 4motion 171 kW (233 PS) CARA	06.07→ 11.08	→3D-8-005 000 3D-8-005 001→	**4071-OX** **4876-OX**				**900-FC**		

V

© MS Motorservice International GmbH 2021

See disclaimer on page 1

PHAETON (3D1, 3D2, 3D3, 3D4, 3D6, 3D7, 3D8, 3D9)									
3.0 V6 TDI 4motion 176 kW (240 PS) CEXA	11.08→ 03.16	3D-8-005 001→	**4876-OX**				**900-FC**		
3.0 V6 TDI 4motion 176 kW (239 PS) CARB	11.08→ 03.16	→3D-8-005 00	**4071-OX**				**900-FC**		
3.0 V6 TDI 4motion 180 kW (245 PS) CEXB	11.13→ 03.16		**4876-OX**						
3.2 V6 177 kW (241 PS) AYT, BKL	04.02→ 05.05		**563-OX**						
3.2 V6 4motion 177 kW (241 PS) BKL, BRK	02.04→ 11.08		**563-OX**						
4.2 V8 4motion 246 kW (335 PS) BGH, BGJ	05.03→ 03.16		**4028-OX**						
6.0 W12 4motion 309 kW (420 PS) BAN, BAP	04.02→ 12.05	3D.4.012 001→	**563-OX**						
6.0 W12 4motion 331 kW (450 PS) BRN, BTT	05.05→ 03.16	3D.4.012 001→	**563-OX**						
POLO (6N2)									
1.0 37 kW (50 PS) ALD, AUC	10.99→ 09.01		**188-OS** **225-OS**			(AL) (ST), Bitte Abmessungen beachten	**268-FP** **643-FP**		**725-ACC**
1.4 44 kW (60 PS) AKK, AUD	10.99→ 09.01		**188-OS** **225-OS**			(AL) (ST), Bitte Abmessungen beachten	**268-FP** **643-FP**		**725-ACC**
1.4 40 kW (54 PS) AKP	10.99→ 09.01		**188-OS** **225-OS**			(AL) (ST), Bitte Abmessungen beachten	**268-FP** **643-FP**		**725-ACC**
1.4 40 kW (54 PS) ANX	10.99→ 09.01		**188-OS** **225-OS**		**077-AR**	(AL), →v 300 000 (AL), w 000 001→ (ST), Bitte Abmessungen beachten, w 000 001→	**080-FP** **268-FP** **643-FP**		**703-AC**
1.4 16V 55 kW (75 PS) AHW, APE	10.99→ 09.01		**188-OS** **225-OS**		**430-AP**	(AL) (ST), Bitte Abmessungen beachten	**268-FP** **643-FP**		**702-AC** **941-ACC**
1.4 16V 74 kW (101 PS) AFK, AQQ	10.99→ 09.01		**188-OS** **225-OS**		**430-AP**	(AL) (ST), Bitte Abmessungen beachten	**268-FP** **643-FP**		**702-AC** **941-ACC**
1.4 16V 74 kW (101 PS) AUB	10.99→ 09.01		**188-OS** **225-OS**		**430-AP**	(ST), Bitte Abmessungen beachten	**643-FP**		**702-AC** **941-ACC**
1.4 16V 55 kW (75 PS) AUA	05.00→ 09.01		**188-OS** **225-OS**		**430-AP**	(ST), Bitte Abmessungen beachten	**643-FP**		**702-AC** **941-ACC**
1.4 TDI 55 kW (75 PS) AMF	10.99→ 09.01		**505-OX**		**451-AR**				**725-ACC**
1.4 TDi 66 kW (90 PS) ATL	01.00→ 10.00		**505-OX**		**604-AP**				**725-ACC**
1.6 16V GTI 92 kW (125 PS) ARC, AVY	10.99→ 09.01		**188-OS** **225-OS**		**430-AP**	(AL) (ST), Bitte Abmessungen beachten	**268-FP** **643-FP**	adapter frame needed	**703-AC** **725-ACC**

V

See disclaimer on page 1

© MS Motorservice International GmbH 2021

POLO (6N2)									
1.7 SDI 44 kW (60 PS) AKU	10.99→ 09.01				**451-AR**	→6N-Y500000	**182-FP**	adapter frame needed	**703-AC** **725-ACC**
1.9 D 47 kW (64 PS) AEF	10.99→ 09.01				**451-AR**	→6N- Y 500 000	**182-FP**	adapter frame needed	**703-AC** **725-ACC**
1.9 SDI 47 kW (64 PS) AGD, ASX	10.99→ 09.01				**451-AR**		**182-FP**	adapter frame needed	**703-AC** **725-ACC**
POLO (86)									
0.8 25 kW (34 PS) HE	09.75→ 09.81		**073-OS**						
0.9 29 kW (40 PS) HA	09.75→ 09.81		**073-OS**						
1.1 37 kW (50 PS) HB	03.75→ 09.81		**073-OS**		**077-AR**				
1.1 44 kW (60 PS) HC	03.75→ 09.81		**073-OS**		**077-AR**				
1.3 44 kW (60 PS) HH	12.76→ 09.81		**073-OS**		**077-AR**				
POLO (9N_)									
1.2 40 kW (54 PS) AWY	01.02→ 05.07		**364-OX**			(AL) (ST), Bitte Abmessungen beachten	**268-FP** **643-FP**		**702-AC** **941-ACC**
1.2 40 kW (54 PS) BMD	01.02→ 05.07		**364-OX**		**907-AP**	→9N-6-180 000	**625-FP**		**702-AC** **941-ACC**
1.2 44 kW (60 PS) BBM	05.07→ 11.09		**364-OX**		**907-AP**	with integrated pressure regulator (4bar)	**4289-FP**		**702-AC** **941-ACC**
1.2 12V 47 kW (64 PS) AZQ	10.01→ 07.07		**364-OX**		**4168-AP**	9N-2-000 001→9N-6-180 000	**625-FP**		**702-AC** **941-ACC**
1.2 12V 47 kW (64 PS) BME	10.01→ 07.07		**364-OX**		**4168-AP**	9N-2-000 001→9N-6-180 000 with integrated pressure regulator (4bar), 10.05→	**625-FP** **4289-FP**		**702-AC** **941-ACC**
1.2 12V 51 kW (69 PS) BZG	05.07→ 11.09		**364-OX**		**907-AP**	with integrated pressure regulator (4bar)	**4289-FP**		**702-AC** **941-ACC**
1.4 61 kW (83 PS) BLM	08.02→ 11.09		**188-OS**			→9N-6-180 000	**625-FP**		

V

© MS Motorservice International GmbH 2021

See disclaimer on page 1

POLO (9N_)									
1.4 16V 55 kW (75 PS) AUA	10.01→ 05.08		**188-OS** **225-OS**		**311-AP**	(AL) (ST), Bitte Abmessungen beachten 9N-2-000 001→9N-6-180 000	**268-FP** **643-FP** **625-FP**		**702-AC** **941-ACC**
1.4 16V 55 kW (75 PS) BBY, BKY	10.01→ 05.08		**188-OS** **225-OS**		**311-AP**	(ST), Bitte Abmessungen beachten 9N-2-000 001→9N-6-180 000	**643-FP** **625-FP**		**702-AC** **941-ACC**
1.4 16V 74 kW (101 PS) AUB	10.01→ 05.08		**188-OS** **225-OS**		**311-AP**	(AL) (ST), Bitte Abmessungen beachten 9N-2-000 001→9N-6-180 000	**268-FP** **643-FP** **625-FP**		**702-AC** **941-ACC**
1.4 16V 74 kW (101 PS) BBZ	10.01→ 05.08		**188-OS** **225-OS**		**311-AP**	(ST), Bitte Abmessungen beachten 9N-2-000 001→9N-6-180 000	**643-FP** **625-FP**		**702-AC** **941-ACC**
1.4 16V 59-60 kW (80-82 PS) BUD	05.06→ 11.09		**188-OS** **682-OX**		**4106-AP**	(ST), Bitte Abmessungen beachten →9N-6-180 000	**643-FP** **625-FP**		**702-AC** **941-ACC**
1.4 BiFuel 59-60 kW (80-82 PS) BUD	05.06→ 11.09		**188-OS**			(AL) with integrated pressure regulator (4bar)	**268-FP** **4289-FP** **4290-FP**		
1.4 FSI 63 kW (86 PS) AXU	02.02→ 07.06		**682-OX**			(ST), Bitte Abmessungen beachten →9N-6-180 000	**643-FP** **625-FP**		**702-AC** **941-ACC**
1.4 TDI 55 kW (75 PS) AMF	10.01→ 06.05		**505-OX**		**604-AP**		**648-FP**		**725-ACC**
1.4 TDI 55 kW (75 PS) BAY	10.01→ 06.05		**505-OX**		**604-AP**		**648-FP**		**702-AC** **941-ACC**
1.4 TDI 59 kW (80 PS) BMS, BNV	04.05→ 11.09		**505-OX**		**980-AP**		**969-FP**		**702-AC** **941-ACC**
1.4 TDI 51 kW (70 PS) BNM, BWB	04.05→ 11.09		**505-OX**		**980-AP**		**969-FP**		**702-AC** **941-ACC**
1.6 74-76 kW (101-103 PS) BAH	08.02→ 05.05		**188-OS**			(AL) with integrated pressure regulator (4bar) 9N-2-000 001→	**268-FP** **4289-FP** **4290-FP** **625-FP**		
1.6 16V 77 kW (105 PS) BTS	05.06→ 11.09		**225-OS**		**430-AP**	with integrated pressure regulator (4bar)	**4289-FP**		**702-AC** **941-ACC**

V

See disclaimer on page 1

© MS Motorservice International GmbH 2021

POLO (9N_)									
1.6 Flex 74-77 kW (101-105 PS) CCRA	05.08→ 10.14				**907-AP**				
1.8 GTI 110 kW (150 PS) BJX	09.05→ 11.09		**529-OS**		**604-AP**	9N-5-500 001→9N-6-18 0 000	**625-FP**		**702-AC** **941-ACC**
1.8 GTi Cup Edition 132 kW (180 PS) BBU	05.06→ 11.09		**529-OS**		**604-AP**		**625-FP**		**702-AC** **941-ACC**
1.9 SDI 47 kW (64 PS) ASY	10.01→ 11.09		**505-OX**		**604-AP**		**648-FP**		**702-AC** **941-ACC**
1.9 TDI 74 kW (101 PS) ATD, AXR	10.01→ 11.09		**505-OX**		**604-AP**	9N-6-080001→	**648-FP** **4083-FP**		**702-AC** **941-ACC**
1.9 TDI 74 kW (101 PS) BMT	10.01→ 11.09		**505-OX**		**604-AP**	9N-6-080001→	**4083-FP**		**702-AC** **941-ACC**
1.9 TDI 96 kW (130 PS) ASZ, BLT	11.03→ 11.09		**505-OX**		**604-AP**	9N-6-080001→	**648-FP** **4083-FP**		**702-AC** **941-ACC**
2.0 85-88 kW (115-120 PS) BBX	10.04→ 01.12				**604-AP**	(AL) with integrated pressure regulator (4bar) →9N-6-180 000	**268-FP** **4289-FP** **4290-FP** **625-FP**		
2.0 Total Flex 85-88 kW (116-120 PS) CFEA	10.08→ 01.12				**503-AP**				
POLO CLASSIC (86C, 80)									
1.0 29 kW (40 PS) GL	01.85→ 10.86		**073-OS**						
1.0 33 kW (45 PS) AAK	08.89→ 07.90		**073-OS**		**077-AR**	(P)	**032-FP** **632-FP**		**703-AC**
1.0 33 kW (45 PS) AAU	08.90→ 09.94	01.91→	**225-OS** **188-OS**		**077-AR**		**032-FP**		**703-AC**
1.0 33 kW (45 PS) ACM	02.92→ 12.92								**703-AC**
1.3 40 kW (55 PS) HK, MH	01.85→ 07.87		**073-OS**		**077-AR**				
1.3 Cat 40 kW (55 PS) MH	07.87→ 12.88		**073-OS**		**077-AR**				
1.3 Cat 40 kW (55 PS) NZ	07.87→ 12.88	01.91→	**188-OS**						
1.3 D 33 kW (44 PS) MN	08.86→ 12.88		**557-OS**		**059-AP**	→10.87 (22), 11.87→	**181-FP** **182-FP**		
1.4 D 35 kW (48 PS) 1W	10.90→ 09.94		**557-OS**		**059-AP**		**182-FP**		
POLO Coupe (86C, 80)									
1.0 29 kW (40 PS) GL	05.82→ 10.86		**073-OS**						
1.0 33-37 kW (45-50 PS) HZ	08.85→ 01.92	→09.90 10.90→ 01.91→	**073-OS** **225-OS** **188-OS**						
1.0 Cat 33 kW (45 PS) AAK	08.89→ 07.90		**073-OS**		**077-AR**	(P)	**032-FP** **632-FP**		**703-AC**

V

© MS Motorservice International GmbH 2021

See disclaimer on page 1

POLO Coupe (86C, 80)									
1.0 Cat 33 kW (45 PS) AAU	08.90→ 09.94	 01.91→	**225-OS** **188-OS**		**077-AR**		**032-FP**		**703-AC**
1.0 Cat 33 kW (45 PS) ACM	02.92→ 12.92	 01.91→	**225-OS** **188-OS**			(P)	**632-FP**		**703-AC**
1.1 37 kW (50 PS) HB	10.81→ 07.83		**073-OS**						
1.3 44 kW (60 PS) HH	10.81→ 07.83		**073-OS**						
1.3 43 kW (58 PS) GT	08.82→ 07.88		**073-OS**						
1.3 55 kW (75 PS) GK	09.82→ 09.89		**073-OS**		**059-AP**	 (P)	**032-FP** **632-FP**		**703-AC**
1.3 40 kW (55 PS) HK, MH	08.83→ 06.87		**073-OS**		**077-AR**				
1.3 55-57 kW (75-78 PS) 3F	03.91→ 09.94		**073-OS** **188-OS** **225-OS**		**059-AP**	 (P)	**032-FP** **632-FP**		**703-AC**
1.3 Cat 40 kW (55 PS) MH	07.87→ 12.88		**073-OS**		**077-AR**				
1.3 Cat 40 kW (55 PS) NZ	07.87→ 12.90	01.91→	**188-OS**						
1.3 Cat 40 kW (54 PS) 2G	01.89→ 08.94	→09.90 10.90→ 01.91→	**073-OS** **225-OS** **188-OS**		**077-AR**				
1.3 Cat 55-57 kW (75-78 PS) 3F	10.89→ 09.94	 10.90→ 01.91→	**073-OS** **225-OS** **188-OS**		**059-AP**	 (P)	**032-FP** **632-FP**		**703-AC**
1.3 Cat 40 kW (55 PS) AAV	01.91→ 08.94	 01.91→	**225-OS** **188-OS**		**077-AR**	 (P)	**032-FP** **632-FP**		
1.3 D 33 kW (44 PS) MN	08.86→ 08.90		**557-OS**		**059-AP**	→10.87 (22), 11.87→	**181-FP** **182-FP**		
1.3 G40 83-85 kW (113-115 PS) PY	01.87→ 08.90		**073-OS**		**059-AP**	 (P)	**032-FP** **632-FP**		
1.3 G40 83-85 kW (113-115 PS) PY	08.90→ 09.94	 10.90→	**188-OS** **225-OS**		**059-AP**	 (P)	**032-FP** **632-FP**		
1.4 D 35 kW (48 PS) 1W	08.90→ 09.94		**557-OS**		**059-AP**		**182-FP**		
POLO II (86C, 80)									
0.9 29 kW (40 PS) HA	10.81→ 12.81		**073-OS**						
1.0 29 kW (40 PS) GL	10.81→ 10.86		**073-OS**						
1.0 33-37 kW (45-50 PS) HZ	08.85→ 01.92	→09.90 10.90→ 01.91→	**073-OS** **225-OS** **188-OS**						
1.0 Cat 33 kW (45 PS) AAK	08.89→ 07.90		**073-OS**		**077-AR**	 (P)	**032-FP** **632-FP**		**703-AC**
1.0 Cat 33 kW (45 PS) AAU	08.90→ 09.94	 01.91→	**225-OS** **188-OS**		**077-AR**		**032-FP**		**703-AC**
1.0 Cat 33 kW (45 PS) ACM	02.92→ 12.92	 01.91→	**225-OS** **188-OS**			(P)	**632-FP**		**703-AC**

V

See disclaimer on page 1

© MS Motorservice International GmbH 2021

POLO II (86C, 80)									
1.1 37 kW (50 PS) HB	10.81→ 09.89		**073-OS**						
1.3 44 kW (60 PS) HH	10.81→ 07.83		**073-OS**						
1.3 43 kW (58 PS) GT	08.82→ 07.88		**073-OS**						
1.3 43 kW (58 PS) HJ	08.82→ 07.88		**073-OS**		**077-AR**				
1.3 55 kW (75 PS) GK	09.82→ 09.89		**073-OS**		**059-AP**	(P)	**032-FP** **632-FP**		**703-AC**
1.3 40 kW (55 PS) HK, MH	08.83→ 07.88		**073-OS**		**077-AR**				
1.3 37 kW (50 PS) HW	08.83→ 07.85		**073-OS**		**077-AR**				
1.3 55-57 kW (75-78 PS) 3F	10.90→ 08.94	01.91→	**073-OS** **225-OS** **188-OS**		**059-AP**	(P)	**032-FP** **632-FP**		**703-AC**
1.3 Cat 40 kW (55 PS) MH	07.87→ 12.88		**073-OS**		**077-AR**				
1.3 Cat 40 kW (55 PS) NZ	07.87→ 08.92	01.91→	**188-OS**						
1.3 Cat 40 kW (54 PS) 2G	01.89→ 09.94	→09.90 10.90→ 01.91→	**073-OS** **225-OS** **188-OS**		**077-AR**				
1.3 Cat 55-57 kW (75-78 PS) 3F	10.89→ 03.91	10.90→	**073-OS** **225-OS**		**059-AP**	(P)	**032-FP** **632-FP**		**703-AC**
1.3 Cat 40 kW (55 PS) AAV	01.91→ 08.94		**225-OS**		**077-AR**	(P)	**032-FP** **632-FP**		
1.3 D 33 kW (44 PS) MN	08.86→ 07.90		**557-OS**		**059-AP**	→10.87 (22), 11.87→	**181-FP** **182-FP**		
1.4 D 35 kW (48 PS) 1W	10.90→ 09.94		**557-OS**		**059-AP**		**182-FP**		
POLO III (6N1)									
1.7 SDI 42-44 kW (57-60 PS) AHG	04.97→ 10.99				**451-AR**	→6N-Y500000	**182-FP**	adapter frame needed	**703-AC** **725-ACC**
100 1.4 16V 74 kW (100 PS) AFH	04.96→ 10.99		**188-OS** **225-OS**		**430-AP**	(ST), Bitte Abmessungen beachten (AL), →v 300 000 (AL), w 000 001→	**643-FP** **080-FP** **268-FP**		**703-AC**
120 1.6 16V GTI 88 kW (120 PS) AJV	09.98→ 10.99		**225-OS**		**430-AP**	(AL) (ST), Bitte Abmessungen beachten	**268-FP** **643-FP**	adapter frame needed	**703-AC** **725-ACC**
45 1.0 33 kW (45 PS) AEV	10.94→ 09.96		**188-OS** **225-OS**		**077-AR**	(P)	**032-FP** **632-FP**		**703-AC**
50 1.0 37 kW (50 PS) AER	09.96→ 10.99		**188-OS** **225-OS**		**077-AR**	(AL), →v 300 000 (AL), w 000 001→ (ST), Bitte Abmessungen beachten, w 000 001→	**080-FP** **268-FP** **643-FP**		**703-AC**

V

© MS Motorservice International GmbH 2021

See disclaimer on page 1

POLO III (6N1)									
50 1.0 37 kW (50 PS) ALL	09.96→ 10.99		**225-OS**		**077-AR**	(AL), →v 300 000 (AL), w 000 001→ (ST), Bitte Abmessungen beachten, w 000 001→	**080-FP** **268-FP** **643-FP**		**703-AC**
55 1.3 40 kW (55 PS) ADX	10.94→ 04.97		**073-OS** **188-OS** **225-OS**		**059-AP** **077-AR**	(AL), →Ch.V3000000	**080-FP**		**703-AC**
55 1.4 40-44 kW (54-60 PS) AEX	08.95→ 10.99		**188-OS** **225-OS**		**077-AR**	(AL), →v 300 000 (AL), w 000 001→ (ST), Bitte Abmessungen beachten, w 000 001→	**080-FP** **268-FP** **643-FP**		**703-AC**
60 1.4 40-44 kW (54-60 PS) AEX, AKV, APQ	07.95→ 10.99		**188-OS** **225-OS**		**077-AR**	(AL), →v 300 000 (AL), w 000 001→ (ST), Bitte Abmessungen beachten, w 000 001→	**080-FP** **268-FP** **643-FP**		**703-AC**
60 1.7 SDI 44 kW (60 PS) AKU	08.97→ 10.99				**451-AR**	→6N-Y500000	**182-FP**	adapter frame needed	**703-AC** **725-ACC**
64 1.9 D 47 kW (64 PS) AEF	10.94→ 10.99				**451-AR**	→6N- Y 500 000	**182-FP**	adapter frame needed	**703-AC** **725-ACC**
64 1.9 SDI 47 kW (64 PS) AGD	07.96→ 10.99				**451-AR**		**182-FP**	adapter frame needed	**703-AC** **725-ACC**
75 1.6 55 kW (75 PS) AEA	10.94→ 10.99		**188-OS** **225-OS**		**077-AR**	(AL), →v 300 000 (AL), w 000 001→ (ST), Bitte Abmessungen beachten, w 000 001→	**080-FP** **268-FP** **643-FP**		**703-AC**
75 1.6 55 kW (75 PS) AEE, AHS	07.95→ 10.99		**225-OS**		**077-AR**	(AL), →v 300 000 (AL), w 000 001→ (ST), Bitte Abmessungen beachten, w 000 001→	**080-FP** **268-FP** **643-FP**		**703-AC**
75 1.6 4motion 55 kW (75 PS) AEA	08.95→ 10.99		**188-OS**		**077-AR**	(AL) (AL)	**080-FP** **268-FP**		
POLO III (6N_/6KV_)									
1.8i 63-75 kW (86-102 PS) ADD	03.98→ 09.01								**703-AC**
2.0i 81-85 kW (110-116 PS) ADC	09.94→ 04.97		**529-OS**		**490-AP**	(AL) (ST), Bitte Abmessungen beachten	**268-FP** **643-FP**		**702-AC** **941-ACC**

V

See disclaimer on page 1

© MS Motorservice International GmbH 2021

POLO III CLASSIC (6V2)									
1.6 65-76 kW (100-103 PS) AKL	05.96→ 09.01				**077-AR**				
1.6 74-76 kW (101-103 PS) BAH	11.02→ 07.06		**188-OS**			(AL) with integrated pressure regulator (4bar)	**268-FP** **4289-FP** **4290-FP**		
1.6 74-77 kW (101-105 PS) CCRA	11.02→ 07.06					(AL) with integrated pressure regulator (4bar)	**268-FP** **4289-FP** **4290-FP**		
1.8 73 kW (99 PS) USE	05.96→ 09.01				**490-AP**	(AL)	**080-FP**		
1.8 75 kW (102 PS) USD	06.98→ 12.03				**490-AP**				
1.9 TDI 66-67 kW (90-91 PS) AHU	01.97→ 08.99						**182-FP** **910-FP**		
100 1.6 65-76 kW (100-103 PS) AEH, AFT, AKL, APF, AUR	12.95→ 09.01				**490-AP**	(AL) (AL)	**080-FP** **268-FP**		
110 1.9 TDI 81 kW (110 PS) ASV	06.98→ 01.02		**488-OX**						
54 1.4 40 kW (54 PS) ANX	01.98→ 08.99		**188-OS**		**077-AR**	(AL) (AL)	**080-FP** **268-FP**		
57 1.7 SDI 42 kW (57 PS) AKW	07.97→ 09.01				**490-AP**				
60 1.4 40-44 kW (54-60 PS) AEX, AKV, ANW, APQ, AUD	12.95→ 09.01		**188-OS**						
64 1.9 SDI 47-48 kW (64-65 PS) AEY	12.95→ 08.99				**490-AP**				
68 1.9 SDI 50 kW (68 PS) AGP, AQM	08.99→ 01.02		**488-OX**		**447-AP**				
75 1.4 16V 55 kW (75 PS) APE, AUA	10.99→ 09.01		**188-OS**		**430-AP**				
75 1.6 55 kW (75 PS) 1F	11.95→ 09.97				**490-AP**	(AL) (AL)	**080-FP** **268-FP**		
75 1.6 55 kW (75 PS) AEE, ALM	09.97→ 09.01				**077-AR**	(AL) (AL)	**080-FP** **268-FP**		
90 1.8 63-75 kW (86-102 PS) ABS, ADD, ADZ	01.97→ 09.01					(AL) (AL)	**080-FP** **268-FP**		
90 1.9 TDI 66-67 kW (90-91 PS) AGR, ALH	09.96→ 09.01		**488-OX**				**182-FP** **910-FP**		
90 1.9 TDI 66-67 kW (90-91 PS) AHU, ALE	01.97→ 09.01						**182-FP** **910-FP**		
POLO IV (9N_)									
2.0i 85-88 kW (115-120 PS) BBX	04.02→ 11.09		**529-OS**		**490-AP**	(AL) (ST), Bitte Abmessungen beachten	**268-FP** **643-FP**		**702-AC** **941-ACC**

V

© MS Motorservice International GmbH 2021

See disclaimer on page 1

POLO IV Saloon (9A4, 9A2, 9N2, 9A6)									
1.4 55 kW (75 PS) BBY, BKY	11.02→ 04.12	→12.06	**188-OS**		**311-AP**	(AL) with integrated pressure regulator (4bar) 01.04→12.06	**268-FP** **4289-FP** **4290-FP** **625-FP**		
1.4 74 kW (101 PS) BBZ	11.03→ 06.05	→12.06	**188-OS**		**311-AP**	(AL) with integrated pressure regulator (4bar) →12.06	**268-FP** **4289-FP** **4290-FP** **625-FP**		
1.4 61 kW (83 PS) BLM	12.03→ 08.10					→12.06	**625-FP**		
1.4 TDI 55 kW (75 PS) BAY	07.03→ 06.05		**505-OX**		**604-AP**				
1.6 74-76 kW (101-103 PS) BAH	09.02→		**188-OS**			(AL) with integrated pressure regulator (4bar) 01.04→12.06	**268-FP** **4289-FP** **4290-FP** **625-FP**		
1.6 74-77 kW (101-105 PS) CCRA	09.02→					(AL) with integrated pressure regulator (4bar) 01.04→12.06	**268-FP** **4289-FP** **4290-FP** **625-FP**		
1.6 74-76 kW (101-103 PS) CFZA	09.02→					(AL) with integrated pressure regulator (4bar)	**268-FP** **4289-FP** **4290-FP**		
1.6 Flex 74-77 kW (101-105 PS) CCRA	05.08→ 10.14				**907-AP**				
1.9 SDI 47 kW (64 PS) ASY	11.03→ 04.12		**505-OX**		**604-AP**				
1.9 TDi 74 kW (101 PS) ATD	09.02→		**505-OX**		**604-AP**	 9N-6-080001→	**648-FP** **4083-FP**		**702-AC** **941-ACC**
2.0 85-88 kW (115-120 PS) BBX, CFEA	09.02→				**604-AP**	(AL) with integrated pressure regulator (4bar) 01.04→12.06	**268-FP** **4289-FP** **4290-FP** **625-FP**		
2.0 Flex 85-88 kW (116-120 PS) CFEA	10.08→ 12.14				**503-AP**				

V

See disclaimer on page 1

© MS Motorservice International GmbH 2021

POLO IV Saloon (9N4)									
1.4 TDi 55 kW (75 PS) AMF	01.03→ 12.07		**505-OX**						
1.9 TDI 74 kW (101 PS) ATD	07.03→ 12.10		**505-OX**						
POLO PLAYA									
1.0 37 kW (50 PS) ALD	05.99→ 05.02		**188-OS**						
POLO V (6R1, 6C1)									
1.0 44 kW (60 PS) CHYA	01.14→		**4678-OS**						
1.0 55 kW (75 PS) CHYB	01.14→		**4678-OS**						
1.0 TSI 70 kW (95 PS) CHZB	11.14→		**4678-OS**						
1.0 TSI 81 kW (110 PS) CHZC	11.14→		**4678-OS**						
1.2 44 kW (60 PS) CGPB	06.09→		**364-OX**		**907-AP**	with integrated pressure regulator (4bar)	**4289-FP**		**702-AC** **941-ACC**
1.2 51 kW (70 PS) CGPA	06.09→		**364-OX**		**4168-AP**	with integrated pressure regulator (4bar)	**4289-FP**	06.10→	**702-AC** **4580-AC** **941-ACC** **4511-ACC**
1.2 TDI 55 kW (75 PS) CFWA	10.09→		**4503-OX**		**4459-AR**		**4499-FP**		**4580-AC** **4511-ACC**
1.2 TSI 77 kW (105 PS) CBZB	11.09→		**4544-OS**		**4459-AR**		**971-FP**	→05.10 06.10→ →05.10 06.10→	**702-AC** **4580-AC** **941-ACC** **4511-ACC**
1.2 TSI 66 kW (90 PS) CBZC	05.11→ 05.14		**4544-OS**		**4459-AR**		**971-FP**		**4580-AC** **702-AC** **4511-ACC** **941-ACC**
1.2 TSI 81 kW (110 PS) CJZD	01.14→		**4678-OS**						
1.2 TSI 16V 66 kW (90 PS) CJZC	02.14→ 10.17		**4678-OS**						
1.4 (6R1) 63 kW (85 PS) CGGB	03.09→ 05.14		**188-OS** **225-OS**		**4106-AP**	(ST), Bitte Abmessungen beachten	**643-FP**	→05.10 06.10→ →05.10 06.10→	**702-AC** **4580-AC** **941-ACC** **4511-ACC**
1.4 (6R1) 63 kW (85-86 PS) CDDA, CLPA	03.09→ 05.14		**225-OS**		**4106-AP**	(ST), Bitte Abmessungen beachten	**643-FP**		
1.4 BiFuel 60 kW (82 PS) CMAA	03.10→ 01.11		**188-OS**						
1.4 GTI 132 kW (180 PS) CAVE, CTHE	05.10→		**4544-OS**		**4459-AR**		**971-FP**		**4580-AC** **4511-ACC**

V

© MS Motorservice International GmbH 2021

See disclaimer on page 1

POLO V (6R1, 6C1)									
1.4 TDI 66 kW (90 PS) CUSB	02.14→		**4730-OS**						
1.4 TDI 55 kW (75 PS) CUSA, CYZB	03.14→ 10.17		**4730-OS**						
1.4 TDI 77 kW (105 PS) CUTA, CYZA	05.14→		**4730-OS**						
1.4 TSI 103 kW (140 PS) CPTA	10.12→ 05.14		**4678-OS**						
1.4 TSI 110 kW (150 PS) CZEA	05.14→ 10.17		**4678-OS**						
1.5 TDI 66 kW (90 PS) CWXA	07.14→ 03.20		**4502-OX**						
1.5 TDI GT 77 kW (105 PS) CWXB	04.14→		**4502-OX**						
1.5 TDI GT 81 kW (110 PS) CWXC	04.17→ 03.20		**4502-OX**						
1.6 66 kW (90 PS) CWVB	07.14→ 10.17		**4678-OS**		**9010-AP**				
1.6 81 kW (110 PS) CWVA	07.14→ 10.17		**4678-OS**		**9010-AP**				
1.6 BiFuel 60 kW (82 PS) CNKA	01.11→ 05.14				**4106-AP**	with integrated pressure regulator (4bar)	**4289-FP**		**4580-AC** **4511-ACC**
1.6 TDI 55 kW (75 PS) CAYA	06.09→		**4502-OX**		**4459-AR**		**969-FP**	→05.10 06.10→ →05.10 06.10→	**702-AC** **4580-AC** **941-ACC** **4511-ACC**
1.6 TDI 66 kW (90 PS) CAYB	06.09→		**4502-OX**		**4459-AR**		**969-FP**	→05.10 06.10→ →05.10 06.10→	**702-AC** **4580-AC** **941-ACC** **4511-ACC**
1.6 TDI 77 kW (105 PS) CAYC, CLNA	06.09→		**4502-OX**		**4459-AR**		**969-FP**	→05.10 06.10→ →05.10 06.10→	**702-AC** **4580-AC** **941-ACC** **4511-ACC**
1.8 GTI 141-169 kW (192-230 PS) DAJA, DAJB	11.14→				**4695-AP**				
1.8 GTI 230 141-169 kW (192-230 PS) DAJA	04.16→				**4695-AP**				
POLO V Saloon (602, 604, 612, 614)									
1.4 TSi 92 kW (125 PS) CZCA	05.16→		**4678-OS**						
1.6 66 kW (90 PS) CWVB	07.14→		**4678-OS**		**9010-AP**				
1.6 81 kW (110 PS) CWVA	05.15→		**4678-OS**		**9010-AP**				
1.6 TDI 77 kW (105 PS) CLNA	07.10→				**4459-AR**				
POLO VI (AW1, BZ1)									
1.0 55 kW (75 PS) CHYB	06.17→		**4678-OS**		**4936-AP**				**4948-ACC**
1.0 48 kW (65 PS) CHYC, DFNB	08.17→		**4678-OS**		**4936-AP**				**4948-ACC**

V

See disclaimer on page 1

© MS Motorservice International GmbH 2021

POLO VI (AW1, BZ1)									
1.0 MPi 59 kW (80 PS) DFNA, DSGB	09.18→		**4678-OS**						
1.0 TGI 66 kW (90 PS) DBYA	09.17→		**4678-OS**						**4948-ACC**
1.0 TSI 70 kW (95 PS) CHZL, DKLA, DLAC	06.17→		**4678-OS**						**4948-ACC**
1.0 TSI 85 kW (115 PS) CHZJ, DKJA, DKRF	09.17→		**4678-OS**						**4948-ACC**
1.0 TSI 81 kW (110 PS) DLAA	07.20→		**4678-OS**						
1.5 TSI 110 kW (150 PS) DADA, DPCA	10.18→		**4678-OS**						**4948-ACC**
1.6 MPi 66 kW (90 PS) CWVB	12.17→		**4678-OS**		**9010-AP**				**4948-ACC**
1.6 MSI Flex 86 kW (117 PS) CNXC	09.17→				**9010-AP**				
1.6 TDI 59 kW (80 PS) DGTC	11.17→				**4529-AP**		**4579-FX**		**4948-ACC**
1.6 TDI 70 kW (95 PS) DGTD	11.17→				**4529-AP**		**4579-FX**		**4948-ACC**
2.0 GTI 147 kW (200 PS) CZPC, DKZC	11.17→				**4529-AP**				**4948-ACC**
POLO Variant (6V5)									
1.4 40-44 kW (54-60 PS) AEX, AKV, APQ	05.97→ 09.01		**188-OS** **225-OS**		**077-AR**	(AL), →v 300 000 (AL), w 000 001→ (ST), Bitte Abmessungen beachten, w 000 001→	**080-FP** **268-FP** **643-FP**		**703-AC**
1.4 44 kW (60 PS) AKK, ANW, AUD	05.97→ 09.01		**188-OS** **225-OS**			(AL) (ST), Bitte Abmessungen beachten	**268-FP** **643-FP**		**725-ACC**
1.4 40 kW (54 PS) AKP	12.98→ 09.01		**188-OS** **225-OS**			(AL) (ST), Bitte Abmessungen beachten	**268-FP** **643-FP**		**725-ACC**
1.4 16V 55 kW (75 PS) APE	10.99→ 09.01		**188-OS** **225-OS**		**430-AP**	(AL) (ST), Bitte Abmessungen beachten	**268-FP** **643-FP**		**702-AC** **941-ACC**
1.4 16V 55 kW (75 PS) AUA	05.00→ 09.01		**188-OS** **225-OS**		**430-AP**	(ST), Bitte Abmessungen beachten	**643-FP**		**702-AC** **941-ACC**
1.6 55 kW (75 PS) AEE	05.97→ 09.01		**225-OS**		**077-AR**	(AL), →v 300 000 (AL), w 000 001→ (ST), Bitte Abmessungen beachten, w 000 001→	**080-FP** **268-FP** **643-FP**		**703-AC**
1.6 74 kW (101 PS) AFT	05.97→ 09.01		**529-OS**		**490-AP**	(AL)	**080-FP**		**703-AC**
1.6 65-76 kW (100-103 PS) AEH, AKL, APF, AUR	05.97→ 09.01		**529-OS**		**447-AP**	(AL) (ST), Bitte Abmessungen beachten	**268-FP** **643-FP**	adapter frame needed	**703-AC** **725-ACC**

V

© MS Motorservice International GmbH 2021

See disclaimer on page 1

POLO Variant (6V5)									
1.6 55 kW (75 PS) ALM	10.99→ 09.01		**225-OS**		**077-AR**	(AL) (ST), Bitte Abmessungen beachten	**268-FP** **643-FP**	adapter frame needed	**703-AC** **725-ACC**
1.7 SDI 42 kW (57 PS) AKW	08.97→ 09.01		**557-OS**		**490-AP**		**182-FP**	adapter frame needed	**703-AC** **725-ACC**
1.8 63-66 kW (86-90 PS) ADZ	05.97→ 09.01					(AL) (AL)	**080-FP** **268-FP**		
1.9 SDI 47-48 kW (64-65 PS) AEY	06.97→ 09.01		**557-OS**		**490-AP**		**182-FP**	adapter frame needed	**703-AC** **725-ACC**
1.9 SDI 50 kW (68 PS) AGP, AQM	08.99→ 09.01		**488-OX**		**447-AP**		**910-FP**	adapter frame needed	**703-AC** **725-ACC**
1.9 TDI 66-67 kW (90-91 PS) AHU, ALE	05.97→ 09.01		**513-OS**		**490-AP**		**182-FP**	adapter frame needed	**703-AC** **725-ACC** **941-ACC**
1.9 TDI 66-67 kW (90-91 PS) AGR, ALH	05.97→ 09.01		**488-OX**		**447-AP**		**910-FP**	adapter frame needed	**703-AC** **725-ACC** **941-ACC**
1.9 TDI 81 kW (110 PS) AFN	06.98→ 09.01		**513-OS**		**490-AP**		**182-FP**	adapter frame needed	**703-AC** **725-ACC** **941-ACC**
1.9 TDI 81 kW (110 PS) ASV	06.98→ 09.01		**488-OX**		**447-AP**		**910-FP**	adapter frame needed	**703-AC** **725-ACC** **941-ACC**
QUANTUM (USA)									
1.8 66-76 kW (90-103 PS) JN	09.83→ 07.86						**032-FP**		
SANTANA									
1.8 i 72 kW (98 PS) AFE	01.95→ 09.12		**073-OS**		**077-AR**				
SANTANA (32B)									
1.3 44 kW (60 PS) FZ	08.81→ 07.83		**073-OS**						
1.6 55 kW (75 PS) WV	08.81→ 07.83		**073-OS**		**077-AR**				
1.6 61-63 kW (85 PS) YP	08.81→ 12.82		**073-OS**		**077-AR**				
1.6 55 kW (75 PS) DT	08.81→ 12.84		**073-OS**		**077-AR**				
1.6 D 39-40 kW (52-54 PS) CR, JK	08.81→ 12.84		**557-OS**	09.83→	**125-AP**	CAV Bosch	**030-FC** **075-FS**		
1.6 TD 51 kW (70 PS) CY	12.81→ 12.84		**557-OS**		**125-AP**		**075-FS**		

V

See disclaimer on page 1

© MS Motorservice International GmbH 2021

SANTANA (32B)									
1.8 66 kW (90 PS) DS	01.83→ 12.84		**073-OS**		**077-AR**				
1.9 85 kW (115 PS) WN	08.81→ 07.83		**073-OS**		**077-AR**				
2.0 85 kW (115 PS) HP, JS	08.83→ 12.84		**073-OS**		**125-AP**		**075-FS**		
2.1 75-85 kW (102-116 PS) WE	08.82→ 12.83		**073-OS**		**125-AP**				
SAVEIRO V (5U8, 5U9)									
1.6 74-77 kW (101-105 PS) CCRA	09.09→				**907-AP**				
1.6 74-76 kW (101-103 PS) CFZA	09.09→	5U-AP 000 001→	**188-OS**		**907-AP**				
1.6 Cross Flex 74-77 kW (101-105 PS) CCRA	09.09→				**907-AP**				
1.6 Total Flex 74-77 kW (101-105 PS) CCRA	09.09→				**907-AP**				
SAVEIRO VI (5UA, 5UB, 5UC)									
1.6 Cross 16V Total Flex 88 kW (120 PS) CNXA	03.14→ 10.16				**9010-AP**				
SCIROCCO (53)									
1.1 37 kW (50 PS) FA	04.74→ 07.79		**073-OS**						
1.3 44 kW (60 PS) GF	08.79→ 07.80		**073-OS**						
1.5 51 kW (70 PS) FH	02.74→ 12.75		**073-OS**	08.75→	**060-AP**				
1.5 55-63 kW (75-86 PS) FD	02.74→ 12.77		**073-OS**	08.75→	**060-AP**				
1.5 55 kW (75 PS) FC, YJ, ZB	02.74→ 08.75		**073-OS**	08.75→	**060-AP**				
1.5 51 kW (70 PS) JB	08.77→ 07.80		**073-OS**		**060-AP**				
1.5 53-57 kW (72-78 PS) EH	09.77→ 12.78		**073-OS**						
1.6 51-57 kW (70-78 PS) FN, FP	08.75→ 07.79		**073-OS**		**060-AP**				
1.6 63 kW (85 PS) FR	08.75→ 07.80		**073-OS**		**060-AP**				
1.6 51 kW (70 PS) FT	08.75→ 07.77		**073-OS**		**060-AP**				
1.6 81 kW (110 PS) EG	06.76→ 07.80		**073-OS**		**060-AP**				
1.6 49-61 kW (83 PS) EJ	08.78→ 07.80		**073-OS**						
SCIROCCO (53B)									
1.3 44 kW (60 PS) GF	08.80→ 12.83		**073-OS**						
1.3 40 kW (55 PS) HK	08.83→ 07.84		**073-OS**						
1.5 51 kW (70 PS) JB	08.80→ 12.83				**060-AP**				
1.6 63 kW (85 PS) FR	08.80→ 04.84		**073-OS**		**060-AP**				

V

© MS Motorservice International GmbH 2021

See disclaimer on page 1

SCIROCCO (53B)									
1.6 81 kW (110 PS) EG	08.80→ 07.82		**073-OS**		**060-AP**				
1.6 55 kW (75 PS) EW	01.83→ 12.89		**073-OS**		**060-AP**				
1.6 51-55 kW (70-75 PS) EWA	08.83→ 07.84		**073-OS**		**060-AP**				
1.6 53 kW (72 PS) RE	04.86→ 07.90		**073-OS**		**060-AP**				
1.8 82 kW (112 PS) DX	08.82→ 07.84		**073-OS**				**171-FP**		
1.8 82 kW (112 PS) JJ	08.82→ 12.89		**073-OS**						
1.8 66 kW (90 PS) EX	08.83→ 07.92		**073-OS**		**060-AP**				
1.8 66-75 kW (90-102 PS) JH	11.85→ 07.92		**073-OS**						
1.8 16V 92-95 kW (125-129 PS) PL	09.85→ 12.88		**073-OS**						
1.8 16V 100-102 kW (136-140 PS) KR	10.85→ 07.89		**073-OS**				**171-FP**		
1.8 16V 92-95 kW (125-129 PS) PL	03.86→ 07.92		**073-OS**				**171-FP**		
SCIROCCO III (137, 138)									
1.4 TSI 118 kW (160 PS) CAVD, CNWA, CTHD, CTKA	05.08→ 11.17	→06.10	**4544-OS** **4298-OS**	for cold areas	**608-AP** **9009-AP**		**971-FP**		**749-AC** **750-ACC**
1.4 TSI 90 kW (122 PS) CAXA, CMSB	08.08→ 11.17	→06.10	**4544-OS** **4298-OS**	for cold areas	**608-AP** **9009-AP**		**971-FP**		**749-AC** **750-ACC**
1.4 TSI 92 kW (125 PS) CZCA	11.13→ 11.17		**4678-OS**						
1.4 TSI 110 kW (150 PS) CZDA	07.15→ 11.17		**4678-OS**						
1.4 TSI 96 kW (130 PS) CZDC	07.15→ 11.17		**4678-OS**						
2.0 R 188 kW (256 PS) CDLC	11.09→ 11.17		**4297-OS**		**608-AP**		**971-FP**		**749-AC** **750-ACC**
2.0 R 195 kW (265 PS) CDLA	11.09→ 11.17		**4297-OS**		**608-AP**		**971-FP**		**749-AC** **750-ACC**
2.0 TDI 103 kW (140 PS) CBDB	08.08→ 11.17		**505-OX**	for cold areas	**608-AP** **9009-AP**		**4108-FC**		**749-AC** **750-ACC**
2.0 TDI 103 kW (140 PS) CFHC	08.08→ 11.17		**4502-OX**	for cold areas	**608-AP** **9009-AP**		**4108-FC**		**749-AC** **750-ACC**
2.0 TDI 125 kW (170 PS) CBBB	05.09→ 11.17		**505-OX**	for cold areas	**608-AP** **9009-AP**		**4108-FC**		**749-AC** **750-ACC**
2.0 TDI 125 kW (170 PS) CFGB	05.09→ 11.17		**4502-OX**	for cold areas	**608-AP** **9009-AP**		**4108-FC**		**749-AC** **750-ACC**
2.0 TDI 100 kW (136 PS) CFHB	11.10→ 11.17		**4502-OX**	for cold areas	**608-AP** **9009-AP**		**4108-FC**		**749-AC** **750-ACC**
2.0 TDI 130 kW (177 PS) CFGC	01.13→ 11.17		**4502-OX**	for cold areas	**608-AP** **9009-AP**		**4108-FC**		**749-AC** **750-ACC**

See disclaimer on page 1

© MS Motorservice International GmbH 2021

SCIROCCO III (137, 138)									
2.0 TDI 110 kW (150 PS) CUUB	11.13→ 11.17			 for cold areas	**608-AP** **9009-AP**		**4737-FX**		
2.0 TDI 135 kW (184 PS) CUWA, CUXA	05.14→ 11.17			 for cold areas	**608-AP** **9009-AP**		**4579-FX** **4737-FX**		
2.0 TSI 147 kW (200 PS) CAWB	05.08→ 11.09		**4297-OS**		**608-AP**		**971-FP**		**749-AC** **750-ACC**
2.0 TSI 155 kW (211 PS) CCZB	11.09→ 11.17		**4297-OS**		**608-AP**		**971-FP**		**749-AC** **750-ACC**
SHARAN (7M8, 7M9, 7M6)									
1.8 T 20V 110 kW (150 PS) AJH, AWC	09.97→ 03.10		**529-OS**	→03.00 04.00→	**519-AP** **606-AP**	 (P)	**032-FP** **632-FP**		**713-AC**
1.9 TDI 66-67 kW (90-91 PS) 1Z, AHU	09.95→ 03.10		**513-OS**		**519-AP**		**182-FP**		**713-AC**
1.9 TDI 81 kW (110 PS) AFN, AVG	09.96→ 04.00		**513-OS**		**519-AP**		**182-FP**		**713-AC**
1.9 TDI 66 kW (90 PS) ANU	09.99→ 03.10		**488-OX**	→03.00 04.00→	**519-AP** **606-AP**	04.00→	**649-FP**		**713-AC**
1.9 TDI 85 kW (115 PS) AUY	04.00→ 03.10		**488-OX**		**606-AP**		**649-FP**		**713-AC**
1.9 TDI 85 kW (115 PS) BVK	04.00→ 03.10		**488-OX** **505-OX**		**606-AP**		**649-FP**		**713-AC**
1.9 TDI 96 kW (130 PS) ASZ	11.02→ 03.10		**505-OX**		**606-AP**		**649-FP**		**713-AC**
1.9 TDI 110 kW (150 PS) BTB	06.05→ 03.10		**505-OX**		**606-AP**		**649-FP**		**713-AC**
1.9 TDI 4motion 85 kW (115 PS) AUY	04.00→ 03.10		**488-OX**		**606-AP**		**649-FP**		**713-AC**
2.0 85 kW (115 PS) ADY, ATM	09.95→ 03.10		**529-OS**	→03.00 04.00→	**519-AP** **606-AP**	 (P)	**032-FP** **632-FP**		**713-AC**
2.0 16V	09.95→ 02.00		**529-OS**		**519-AP** **606-AP**	 (P)	**032-FP** **632-FP**		**713-AC**
2.0 LPG 85 kW (115 PS) ATM	04.06→ 03.10				**606-AP**				
2.0 TDI 100 kW (136 PS) BVH	11.05→ 03.10		**505-OX**		**606-AP**		**649-FP**		**713-AC**
2.0 TDI 103 kW (140 PS) BRT	11.05→ 03.10		**505-OX**		**606-AP**		**649-FP**		**713-AC**
2.8 V6 24V 150 kW (204 PS) AYL	04.00→ 03.10		**505-OX**		**606-AP**	 (P)	**032-FP** **632-FP**		**713-AC**
2.8 V6 24V 4motion 150 kW (204 PS) AYL	04.00→ 03.10		**505-OX**		**606-AP**	 (P)	**032-FP** **632-FP**		**713-AC**
2.8 VR6 120-128 kW (163-174 PS) AAA	09.95→ 04.00	mot. 176 890→	**563-OX**		**519-AP**	 (P)	**032-FP** **632-FP**		**713-AC**
2.8 VR6 128 kW (174 PS) AMY	09.95→ 04.00		**563-OX**		**519-AP**	 (P)	**032-FP** **632-FP**		**713-AC**
2.8 VR6 Syncro 120-128 kW (163-174 PS) AAA	11.96→ 04.00	mot. 176 890→	**563-OX**		**519-AP**	 (P)	**032-FP** **632-FP**		**713-AC**
2.8 VR6 Syncro 128 kW (174 PS) AMY	11.96→ 04.00		**563-OX**		**519-AP**	 (P)	**032-FP** **632-FP**		**713-AC**

V

© MS Motorservice International GmbH 2021

See disclaimer on page 1

SHARAN (7N1, 7N2)									
1.4 TSI 110 kW (150 PS) CAVA, CNWB, CTHA	05.10→		**4544-OS**	for cold areas	**608-AP** **9009-AP**		**4686-FP**		**749-AC** **750-ACC**
1.4 TSI 110 kW (150 PS) CZDA, DJKA	05.15→		**4678-OS**				**4686-FP**		
1.8 TSI 118 kW (160 PS) CDAA	11.11→		**4297-OS**		**608-AP**		**4686-FP**		**749-AC** **750-ACC**
2.0 TDI 103 kW (140 PS) CFFB	05.10→		**4502-OX**	for cold areas	**608-AP** **9009-AP**		**4504-FX**		**749-AC** **750-ACC**
2.0 TDI 100 kW (136 PS) CFFA	05.10→		**4502-OX**	for cold areas	**608-AP** **9009-AP**		**4504-FX**		**749-AC** **750-ACC**
2.0 TDI 125 kW (170 PS) CFGB	08.10→		**4502-OX**	for cold areas	**608-AP** **9009-AP**		**4504-FX**		**749-AC** **750-ACC**
2.0 TDI 85 kW (115 PS) CFFE	05.11→ 07.19		**4502-OX**	for cold areas	**608-AP** **9009-AP**		**4504-FX**		**749-AC** **750-ACC**
2.0 TDI 85 kW (115 PS) CUVA, DFLD, DLTC	05.11→ 07.19			for cold areas	**608-AP** **9009-AP**		**4504-FX**		**749-AC** **750-ACC**
2.0 TDI 130 kW (177 PS) CFGC	01.13→ 11.15		**4502-OX**		**608-AP**		**4504-FX**		**749-AC** **750-ACC**
2.0 TDI 130 kW (177 PS) DLUB	01.13→ 11.15			for cold areas	**608-AP** **9009-AP**		**4504-FX**		**749-AC** **750-ACC**
2.0 TDI 110 kW (150 PS) CUVC, DFLA, DLTA	05.15→ 11.15			for cold areas	**608-AP** **9009-AP**		**4504-FX**		
2.0 TDI 135 kW (184 PS) CUWA, DFMA	05.15→			for cold areas	**608-AP** **9009-AP**		**4504-FX**		
2.0 TDI 4motion 103 kW (140 PS) CFFB	05.11→ 11.15		**4502-OX**	for cold areas	**608-AP** **9009-AP**		**4504-FX**		**749-AC** **750-ACC**
2.0 TDI 4motion 110 kW (150 PS) CUVC, DFLA, DLTA	05.15→			for cold areas	**608-AP** **9009-AP**		**4504-FX**		
2.0 TDI 4motion 135 kW (184 PS) DFMA	05.16→			for cold areas	**608-AP** **9009-AP**		**4504-FX**		
2.0 TDI 4motion 130 kW (177 PS) DLUB	11.18→			for cold areas	**608-AP** **9009-AP**		**4504-FX**		
2.0 TSI 147 kW (200 PS) CCZA	12.10→		**4297-OS**		**608-AP**		**4686-FP**		**713-AC**
2.0 TSI 162 kW (220 PS) DEDA	05.15→				**608-AP**		**4686-FP**		
SPACEFOX / SPACE CROSS (5Z6, 5Z7, 5Z9)									
1.6 74-76 kW (101-103 PS) BAH, BLH	03.06→			→04.08	**907-AP**				
1.6 Total Flex 72-77 kW (98-105 PS) BPA, CCRA	03.06→			→04.08	**907-AP**				
1.6 Total Flex 16V 88 kW (120 PS) CNXA	10.14→ 12.18				**9010-AP**				

See disclaimer on page 1

© MS Motorservice International GmbH 2021

T-CROSS (C11)									
1.0 TSI 81 kW (110 PS) DLAA	06.20→		**4678-OS**						
1.0 TSi 70 kW (95 PS) CHZL, DKLA, DLAC	12.18→		**4678-OS**						**4948-ACC**
1.0 TSi 85 kW (115 PS) DKJA, DKRF	12.18→		**4678-OS**						**4948-ACC**
1.0 TSi Flexfuel 94 kW (128 PS) DHSB	01.19→		**4678-OS**						
1.4 TSi Flexfuel 110 kW (150 PS) CWLA	01.19→		**4678-OS**						
1.5 TSI 110 kW (150 PS) DADA, DPCA	01.20→		**4678-OS**						
1.6 81 kW (110 PS) CWSA	07.19→		**4678-OS**						
1.6 TDi 70 kW (95 PS) DGTD	12.18→				**4529-AP**		**4579-FX**		**4948-ACC**
T-ROC (A11)									
1.0 TSI 85 kW (115 PS) CHZJ, DKRF	07.17→		**4678-OS**						
1.0 TSI 81 kW (110 PS) DLAA	09.20→		**4678-OS**						
1.4 TSI 110 kW (150 PS) DJKA	08.20→		**4678-OS**						
1.5 TSI 110 kW (150 PS) DADA, DPCA	11.17→		**4678-OS**						
1.5 TSI 4motion 110 kW (150 PS) DADA, DPCA	05.18→		**4678-OS**						
1.6 TDI 85 kW (115 PS) DGTE	03.18→			for cold areas	**4712-AP**		**4579-FX**		
2.0 TDI 110 kW (150 PS) DFFA	03.18→			for cold areas	**4712-AP**		**4579-FX**		
2.0 TDI 4motion 110 kW (150 PS) DFFA	09.17→			for cold areas	**4529-AP** **4712-AP**		**4579-FX**		
2.0 TSI 4motion 140 kW (190 PS) CZPB, DKZA	07.17→				**4529-AP**				
T-ROC Convertible (AC7)									
1.0 TSI 85 kW (115 PS) DKRF	12.19→		**4678-OS**						
1.0 TSI 81 kW (110 PS) DLAA	09.20→		**4678-OS**						
1.5 TSI 110 kW (150 PS) DPCA	12.19→		**4678-OS**						
TARO									
1.8 61 kW (83 PS) 2Y	04.89→ 09.94	02.90→	**848-OS**						
2.4 D 58-61 kW (79-83 PS) 2L	06.89→ 03.97		**861/3-OS**				**826-FS** **826/3-FS**		
2.4 D 58-61 kW (79-83 PS) 2L	09.91→ 07.94		**861/3-OS**				**826-FS** **826/3-FS**		
2.4 D 58-61 kW (79-83 PS) 2L	07.94→ 03.97		**861/3-OS**				**826-FS** **826/3-FS**		
2.4 D 4x4 58-61 kW (79-83 PS) 2L	04.89→ 03.97		**861/3-OS**				**826-FS** **826/3-FS**		

V

© MS Motorservice International GmbH 2021

See disclaimer on page 1

TARO									
2.4 D 4x4 58-61 kW (79-83 PS) 2L	07.94→ 03.97		**861/3-OS**				**826-FS** **826/3-FS**		
2.4 i 4x4 84 kW (114 PS) 22R	06.89→ 03.97		**820-OS** **820/3-OS**						
TIGUAN (5N_)									
1.4 TSI 110 kW (150 PS) CAVA	05.08→ 07.18	→10.08 11.08→06.10	**4544-OS** **682-OX** **4298-OS**	for cold areas	**608-AP** **9009-AP**				**749-AC** **750-ACC**
1.4 TSI 110 kW (150 PS) CTHA	05.08→ 07.18		**4544-OS**	for cold areas	**608-AP** **9009-AP**				**749-AC** **750-ACC**
1.4 TSI 90 kW (122 PS) CAXA	08.10→ 07.18		**4544-OS**		**608-AP**				**749-AC** **750-ACC**
1.4 TSI 118 kW (160 PS) CAVD, CTHD	05.11→ 07.18		**4544-OS**	for cold areas	**608-AP** **9009-AP**				**749-AC** **750-ACC**
1.4 TSI 92 kW (125 PS) CZDB	05.15→ 07.18		**4678-OS**						**4682-AC**
1.4 TSI 110 kW (150 PS) CZDA	05.15→ 07.18		**4678-OS**						**4682-AC**
1.4 TSI 4motion 110 kW (150 PS) BWK, CTHA	09.07→ 07.18		**4544-OS**	for cold areas	**608-AP** **9009-AP**				**749-AC** **750-ACC**
1.4 TSI 4motion 110 kW (150 PS) CAVA	09.07→ 07.18	→10.08 11.08→06.10	**4544-OS** **682-OX** **4298-OS**	for cold areas	**608-AP** **9009-AP**				**749-AC** **750-ACC**
1.4 TSI 4motion 118 kW (160 PS) CAVD, CTHD	05.11→ 07.18		**4544-OS**	for cold areas	**608-AP** **9009-AP**				**749-AC** **750-ACC**
2.0 TDI 103 kW (140 PS) CBAB	03.08→ 07.18		**505-OX**		**608-AP**		**4108-FC** **4735-FX**		**749-AC** **750-ACC**
2.0 TDI 103 kW (140 PS) CFFB	03.08→ 07.18		**4502-OX**		**608-AP**		**4108-FC** **4504-FX** **4735-FX**		**749-AC** **750-ACC**
2.0 TDI 81 kW (110 PS) CFFD	05.10→ 07.18		**4502-OX**	for cold areas	**502-AR** **608-AP** **9009-AP**		**4108-FC** **4504-FX** **4735-FX**		**749-AC** **750-ACC**
2.0 TDI 81 kW (110 PS) CUVE	05.10→ 07.18		**4549-OX**	for cold areas	**608-AP** **9009-AP**		**4108-FC** **4504-FX** **4735-FX**		**749-AC** **750-ACC**
2.0 TDI 110 kW (150 PS) CUVC	05.15→ 07.18			for cold areas	**9009-AP**		**4504-FX** **4735-FX**		**4682-AC**
2.0 TDI 4motion 103 kW (140 PS) CBAB	09.07→ 07.18		**505-OX**		**608-AP**		**4108-FC** **4735-FX**		**749-AC** **750-ACC**
2.0 TDI 4motion 103 kW (140 PS) CFFB, CLJA	09.07→ 07.18		**4502-OX**		**608-AP**		**4108-FC** **4504-FX** **4735-FX**		**749-AC** **750-ACC**

See disclaimer on page 1

© MS Motorservice International GmbH 2021

TIGUAN (5N_)									
2.0 TDI 4motion 125 kW (170 PS) CBBB	09.07→ 07.18		**505-OX**	for cold areas	**608-AP** **9009-AP**		**4108-FC** **4735-FX**		**749-AC** **750-ACC**
2.0 TDI 4motion 125 kW (170 PS) CFGB	09.07→ 07.18		**4502-OX**	for cold areas	**608-AP** **9009-AP**		**4108-FC** **4504-FX** **4735-FX**		**749-AC** **750-ACC**
2.0 TDI 4motion 100 kW (136 PS) CBAA	11.07→ 07.18		**505-OX**	for cold areas	**608-AP** **9009-AP**		**4108-FC** **4735-FX**		**749-AC** **750-ACC**
2.0 TDI 4motion 100 kW (136 PS) CFFA	11.07→ 07.18		**4502-OX**	for cold areas	**608-AP** **9009-AP**		**4108-FC** **4504-FX** **4735-FX**		**749-AC** **750-ACC**
2.0 TDI 4motion 120 kW (163 PS) CBBA	02.08→ 08.09		**505-OX**	for cold areas	**608-AP** **9009-AP**		**4108-FC** **4735-FX**		**749-AC** **750-ACC**
2.0 TDI 4motion 130 kW (177 PS) CFGC	11.12→ 07.18		**4502-OX**	for cold areas	**608-AP** **9009-AP**		**4108-FC** **4504-FX** **4735-FX**		**749-AC** **750-ACC**
2.0 TDI 4motion 110 kW (150 PS) CUVC	05.15→ 07.18			for cold areas	**9009-AP**		**4504-FX** **4735-FX**		**4682-AC**
2.0 TDI 4motion 135 kW (184 PS) CUWA	05.15→ 07.18			for cold areas	**9009-AP**		**4504-FX** **4735-FX**		**4682-AC**
2.0 TFSI 147-157 kW (200-213 PS) CAWB, CCTA	11.07→ 07.18		**4297-OS**		**608-AP**				**4682-AC** **749-AC** **750-ACC**
2.0 TFSI 4motion 147-157 kW (200-213 PS) CAWB, CCTA, CCZA	09.07→ 07.18		**4297-OS**		**608-AP**				**749-AC** **750-ACC**
2.0 TFSI 4motion 125 kW (170 PS) CAWA, CCTB, CCZC	09.07→ 07.18		**4297-OS**		**608-AP**				**749-AC** **750-ACC**
2.0 TSI 4motion 132 kW (180 PS) CCZD	05.11→ 07.18		**4297-OS**		**608-AP**				**749-AC** **750-ACC**
2.0 TSI 4motion 155 kW (211 PS) CCZB	05.11→ 07.18		**4297-OS**		**608-AP**				**749-AC** **750-ACC**
2.0 FSI 16V 125-157 kW (170-213 PS) CAWA, CCTA	11.07→ 05.11		**4297-OS**		**608-AP**				**749-AC** **750-ACC**
TIGUAN (AD1, AX1)									
1.4 TSI 92 kW (125 PS) CZCA	01.16→ 07.18		**4678-OS**						
1.4 TSI 110 kW (150 PS) CZDA, CZEA, DJVA	01.16→ 07.18		**4678-OS**						
1.4 TSI 4motion 110 kW (150 PS) CZDA, CZEA	05.16→ 07.18		**4678-OS**						
1.5 TSI 96 kW (131 PS) DACB	11.18→ 08.19		**4678-OS**						
1.5 TSI 110 kW (150 PS) DADA, DPCA	11.18→ 08.19		**4678-OS**						
1.5 TSI 96 kW (131 PS) DPBE	08.19→		**4678-OS**						

V

© MS Motorservice International GmbH 2021

See disclaimer on page 1

TIGUAN (AD1, AX1)									
1.6 TDI 85 kW (115 PS) DGDB	05.16→ 06.20			for cold areas	**4529-AP** **4712-AP**		**4579-FX** **4737-FX**		
2.0 TDI 110 kW (150 PS) DFGA, DTSA, DTSB	01.16→ 07.20			for cold areas	**4529-AP** **4712-AP**		**4737-FX**		
2.0 TDI 85 kW (115 PS) DFGC	05.16→ 07.19			for cold areas	**4529-AP** **4712-AP**		**4579-FX** **4737-FX**		
2.0 TDI 81 kW (110 PS) CYKC	08.16→ 07.20			for cold areas	**4529-AP** **4712-AP**		**4579-FX**		
2.0 TDI 4motion 110 kW (150 PS) DBGC, DFGA, DTSA, DTSB	01.16→ 07.20			for cold areas	**4529-AP** **4712-AP**		**4579-FX** **4737-FX**		
2.0 TDI 4motion 140 kW (190 PS) DFHA	04.16→ 07.20			for cold areas	**4529-AP** **4712-AP**		**4579-FX** **4737-FX**		
2.0 TDI 4motion 176 kW (240 PS) CUAA	05.16→ 07.20			for cold areas	**4529-AP** **4712-AP**		**4579-FX** **4737-FX**		
2.0 TDI 4motion 105 kW (143 PS) CRFD	06.16→ 07.20			for cold areas	**4529-AP** **4712-AP**		**4579-FX**		
2.0 TDI 4motion 130 kW (177 PS) CRGB	08.16→ 07.20			for cold areas	**4529-AP** **4712-AP**		**4579-FX**		
2.0 TSI 4motion 132 kW (180 PS) CZPA	01.16→				**4529-AP**				
2.0 TSI 4motion 162 kW (220 PS) CHHB	06.16→				**4529-AP**				
2.0 TSI 4motion 169 kW (230 PS) DKTA	09.18→ 07.20				**4529-AP**				
2.0 TSI 4motion 140 kW (190 PS) DKZA	09.18→				**4529-AP**				
TIGUAN ALLSPACE (BW2)									
1.4 TSI 110 kW (150 PS) CZDA, CZEA	06.17→ 09.18		**4678-OS**						
1.4 TSI E100 Flex 110 kW (150 PS) CWLA	07.17→		**4678-OS**						
1.5 TSI 110 kW (150 PS) DADA, DPCA	09.18→		**4678-OS**						
2.0 TDI 110 kW (150 PS) DFGA	06.17→			for cold areas	**4529-AP** **4712-AP**		**4579-FX**		
2.0 TDI 4motion 110 kW (150 PS) DBGC, DFGA	06.17→			for cold areas	**4529-AP** **4712-AP**		**4579-FX**		
2.0 TDI 4motion 140 kW (190 PS) DFHA	06.17→			for cold areas	**4529-AP** **4712-AP**				
2.0 TDI 4motion 176 kW (240 PS) CUAA	06.17→						**4579-FX**		
2.0 TSI 137 kW (186 PS) DGUA, DTEA	04.17→				**4529-AP**				
2.0 TSI 4motion 132 kW (180 PS) DGVA	03.17→				**4529-AP**				

V

See disclaimer on page 1

© MS Motorservice International GmbH 2021

TIGUAN ALLSPACE (BW2)									
2.0 TSI 4motion 137 kW (186 PS) DGUA, DTEA	04.17→				**4529-AP**				
2.0 TSI 4motion 162 kW (220 PS) CXDA, DNJA	07.17→				**4529-AP**				
2.0 TSI 4motion 169 kW (230 PS) DKTA	09.18→				**4529-AP**				
2.0 TSI 4motion 140 kW (190 PS) DNLA	09.18→				**4529-AP**				
TOUAREG (7LA, 7L6, 7L7)									
2.5 R5 TDI 128 kW (174 PS) BAC, BPE	01.03→ 05.10		**505-OX**		**4180-AP**		**967-FP**		**4533-AC** **949-ACC**
2.5 R5 TDI 120 kW (163 PS) BLK, BPD	08.03→ 05.10		**505-OX**		**4180-AP**		**967-FP**		**4533-AC** **949-ACC**
3.0 TDI 155 kW (211 PS) BUN	04.06→ 05.10	→7L-8-059 000 7L-8-059 001→	**4071-OX** **4876-OX**		**4180-AP**		**4190-FX**		**4533-AC** **949-ACC**
3.0 TDI 155 kW (211 PS) CASB	04.06→ 05.10	→7L-8-070 000	**4071-OX**		**4180-AP**		**4190-FX**		**4533-AC** **949-ACC**
3.0 V6 TDI 165 kW (224 PS) BKS	11.04→ 05.10	→7L-8-059 000 7L-8-059 001→	**4071-OX** **4876-OX**		**4180-AP**		**4190-FX**		**4533-AC** **949-ACC**
3.0 V6 TDI 165 kW (224 PS) CATA	11.04→ 05.10		**4876-OX**		**4180-AP**		**4190-FX**		**4533-AC** **949-ACC**
3.0 V6 TDI 176 kW (240 PS) CASA	11.07→ 05.10	→7L-8-070 000 7L-8-070 001→	**4071-OX** **4876-OX**		**4180-AP**		**4190-FX**		**4533-AC** **949-ACC**
3.0 V6 TDI 176 kW (240 PS) CASC	11.07→ 05.10	→7L-8-070 000	**4071-OX**		**4180-AP**		**4190-FX**		**4533-AC** **949-ACC**
3.2 V6 162-177 kW (220-241 PS) AZZ, BKJ, BMV, BMX, BRJ	10.02→ 11.06		**563-OX**		**4180-AP**				**4533-AC**
3.2 V6 162-177 kW (220-241 PS) BMV	11.04→ 11.06		**563-OX**		**4180-AP**				**4533-AC**
3.6 V6 FSI 206 kW (280 PS) BHK, BHL	10.05→ 05.10		**563-OX**		**4180-AP**				**4533-AC** **949-ACC**
4.2 V8 228 kW (310 PS) AXQ	12.02→ 11.06				**4180-AP**				**4533-AC** **949-ACC**
4.2 V8 FSI 231-257 kW (314-350 PS) BAR	06.06→ 05.10				**4180-AP**				**4533-AC**
5.0 R50 TDI 230-257 kW (313-350 PS) CBWA	08.07→ 05.10				**4180-AP**				**4533-AC** **949-ACC**
5.0 V10 TDI 230 kW (313 PS) AYH, BKW, BLE, BWF	10.02→ 05.10				**4180-AP**				**4533-AC** **949-ACC**
6.0 W12 331 kW (450 PS) BJN, CFRA	08.04→ 05.10				**4180-AP**				**4533-AC** **949-ACC**
TOUAREG (7P5, 7P6)									
3.0 V6 TDI 150 kW (204 PS) CJMA, CRCD, CVWA	01.10→ 03.18		**4875-OX**				**4539-FX**		**4618-ACC**
3.0 V6 TDI 150 kW (204 PS) CASD	01.10→ 03.18		**4875-OX** **4876-OX**				**4539-FX**		**4618-ACC**
3.0 V6 TDI 176 kW (240 PS) CASA	01.10→ 03.18		**4875-OX** **4876-OX**			→05.10	**4539-FX** **4190-FX**		**4618-ACC**
3.0 V6 TDI 176 kW (240 PS) CNRB	01.10→ 03.18		**4875-OX**				**4539-FX**		**4618-ACC**
3.0 V6 TDI 165 kW (224 PS) CATA	06.10→ 03.18		**4876-OX**				**4539-FX**		**4618-ACC**

V

© MS Motorservice International GmbH 2021

See disclaimer on page 1

TOUAREG (7P5, 7P6)									
3.0 V6 TDI 180 kW (245 PS) CJGD, CRCA	05.11→ 03.18		**4875-OX**				**4539-FX**		**4618-ACC**
3.0 V6 TDI 193 kW (262 PS) CVVA	09.14→ 03.18		**4875-OX**				**4539-FX**		
3.0 V6 TSI 213 kW (290 PS) CJTA	08.10→ 03.18			→12.12	**4180-AP**				**4618-ACC**
3.0 V6 TSI Hybrid 245-283 kW (333-385 PS) CGEA, CGFA	04.10→ 03.18			→12.12	**4180-AP**				**4618-ACC**
3.0 V6 TSI Hybrid 245-283 kW (333-385 PS) CGFA	09.10→ 03.18			→12.12	**4180-AP**				
3.6 V6 FSI 206 kW (280 PS) CGRA	04.10→ 03.18								**4618-ACC**
3.6 V6 FSI 183 kW (249 PS) CMTA	08.10→ 03.18								**4618-ACC**
4.2 V8 FSI 265 kW (360 PS) CGNA	01.11→ 03.18								**4618-ACC**
4.2 V8 TDI 250 kW (340 PS) CKDA	01.10→ 03.18		**4876-OX**				**4539-FX**		**4618-ACC**
TOURAN (1T1, 1T2)									
1.4 TSI 103 kW (140 PS) BMY	02.06→ 05.10		**682-OX**		**608-AP** **9009-AP**	for cold areas	**971-FP** **625-FP**		**749-AC** **750-ACC**
1.4 TSI 103 kW (140 PS) CAVC	02.06→ 05.10		**4298-OS**		**608-AP** **9009-AP**	for cold areas	**971-FP** **625-FP**		**749-AC** **750-ACC**
1.4 TSI 125 kW (170 PS) BLG, CAVB	11.06→ 05.10				**608-AP** **9009-AP**	for cold areas	**625-FP**		
1.4 TSI EcoFuel 110 kW (150 PS) CDGA	05.09→ 05.10		**4544-OS**		**608-AP** **9009-AP**	for cold areas	**971-FP**		**749-AC** **750-ACC**
1.6 75 kW (102 PS) BGU	07.03→ 05.10		**529-OS**		**901-AR**	→1T-6-080 000	**625-FP**		**749-AC** **750-ACC**
1.6 75 kW (102 PS) BSE, BSF	07.03→ 05.10		**529-OS**		**901-AR**	with integrated pressure regulator (4bar) →1T-6-080 000	**4289-FP** **625-FP**		**749-AC** **750-ACC**
1.6 BiFuel 75 kW (102 PS) BSF	11.06→ 05.10				**901-AR**				
1.6 FSI 85 kW (115 PS) BAG, BLF, BLP	02.03→ 01.07					→1T-6-080 000	**625-FP**		
1.9 TDI 74 kW (100 PS) AVQ	02.03→ 05.04		**505-OX**		**608-AP** **9009-AP**	for cold areas	**900-FC**		**749-AC** **750-ACC**
1.9 TDI 77 kW (105 PS) BKC	08.03→ 05.10		**505-OX**		**608-AP** **9009-AP**	for cold areas	→1t-6-045 000 1T-6-045001→ **900-FC** **4108-FC**		**749-AC** **750-ACC**
1.9 TDI 77 kW (105 PS) BLS, BXE	08.03→ 05.10		**505-OX**		**608-AP** **9009-AP**	for cold areas	**4108-FC**		**749-AC** **750-ACC**
1.9 TDI 66 kW (90 PS) BRU	11.04→ 05.10		**505-OX**		**608-AP** **9009-AP**	for cold areas	→1t-6-045 000 1T-6-045001→ **900-FC** **4108-FC**		**749-AC** **750-ACC**

V

See disclaimer on page 1

© MS Motorservice International GmbH 2021

TOURAN (1T1, 1T2)									
1.9 TDI 66 kW (90 PS) BXF, BXJ	11.04→ 05.10		**505-OX**	for cold areas	**608-AP** **9009-AP**		**4108-FC**		**749-AC** **750-ACC**
2.0 EcoFuel 80 kW (109 PS) BSX	02.06→ 05.09		**529-OS**		**901-AR**	with integrated pressure regulator (4bar)	**4289-FP**		**749-AC** **750-ACC**
2.0 FSI 110 kW (150 PS) AXW	10.03→ 01.07		**690/3-OX**		**901-AR**	(AL) (ST), Bitte Abmessungen beachten →1T-6-080 000	**268-FP** **643-FP** **625-FP**		**749-AC** **750-ACC**
2.0 FSI 110 kW (150 PS) BLR, BLX, BLY, BVY, BVZ	10.03→ 01.07		**690/3-OX**		**901-AR**	→1T-6-080 000	**971-FP** **625-FP**		**749-AC** **750-ACC**
2.0 TDI 100 kW (136 PS) AZV	02.03→ 05.10		**505-OX**	for cold areas	**608-AP** **9009-AP**	→1T-6-047274 1T-6-047275→	**900-FC** **4108-FC**		**749-AC** **750-ACC**
2.0 TDI 125 kW (170 PS) BMN	12.05→ 05.10		**505-OX**	for cold areas	**608-AP** **9009-AP**	→1T-6-047274 1T-6-047275→	**900-FC** **4108-FC**		**749-AC** **750-ACC**
2.0 TDI 125 kW (170 PS) CFJA	12.05→ 05.10		**4502-OX**		**608-AP**				**749-AC** **750-ACC**
2.0 TDI 103 kW (140 PS) BMM	12.05→ 05.10		**505-OX**	for cold areas	**608-AP** **9009-AP**	→1T_6_045000 1T_6_045001→	**900-FC** **4108-FC**		**749-AC** **750-ACC**
2.0 TDI 16V 103 kW (140 PS) BKD	08.03→ 05.10		**505-OX**	for cold areas	**608-AP** **9009-AP**	→1T-6-047274 1T-6-047275→	**900-FC** **4108-FC**		**749-AC** **750-ACC**
TOURAN (1T3)									
1.2 TSI 77 kW (105 PS) CBZB	05.10→ 05.15		**4544-OS**		**901-AR**		**971-FP**		**749-AC** **750-ACC**
1.4 TSI 103 kW (140 PS) CAVC, CTHC	05.10→ 05.15		**4544-OS**	for cold areas	**608-AP** **9009-AP**		**971-FP**		**749-AC** **750-ACC**
1.4 TSI 125 kW (170 PS) CAVB, CTHB	05.10→ 05.15		**4544-OS**	for cold areas	**608-AP** **9009-AP**		**971-FP**		**749-AC** **750-ACC**
1.4 TSI EcoFuel 110 kW (150 PS) CDGA	05.10→ 05.15			for cold areas	**608-AP** **9009-AP**				
1.6 TDI 66 kW (90 PS) CAYB	05.10→ 05.15		**4502-OX**	for cold areas	**608-AP** **9009-AP**		**4108-FC**		**749-AC** **750-ACC**
1.6 TDI 77 kW (105 PS) CAYC	05.10→ 05.15		**4502-OX**	for cold areas	**608-AP** **9009-AP**		**4108-FC**		**749-AC** **750-ACC**
2.0 TDI 125 kW (170 PS) CFJA	05.10→ 01.13		**4502-OX**	for cold areas	**608-AP** **9009-AP**		**4108-FC**		**749-AC** **750-ACC**
2.0 TDI 103 kW (140 PS) CFHC	05.10→ 05.15		**4502-OX**	for cold areas	**608-AP** **9009-AP**	05.13→	**4108-FC** **4942-FX**		**749-AC** **750-ACC**
2.0 TDI 81 kW (110 PS) CFHF	11.10→ 05.15		**4502-OX**	for cold areas	**608-AP** **9009-AP**	05.13→	**4942-FX**		**749-AC** **750-ACC**

V

© MS Motorservice International GmbH 2021

See disclaimer on page 1

TOURAN (1T3)									
2.0 TDI 81 kW (110 PS) CLCA	11.10→ 05.15		**4502-OX**	 for cold areas	**608-AP** **9009-AP**	 05.13→	**4108-FC** **4942-FX**		**749-AC** **750-ACC**
2.0 TDI 130 kW (177 PS) CFJB	01.13→ 05.15		**4502-OX**	 for cold areas	**608-AP** **9009-AP**	 05.13→	**4108-FC** **4942-FX**		**749-AC** **750-ACC**
TOURAN (5T1)									
1.0 TSI 85 kW (116 PS) DKRB	12.18→		**4678-OS**						
1.2 TSI 81 kW (110 PS) CYVB	05.15→		**4678-OS**						**4682-AC**
1.4 TSI 110 kW (150 PS) CZDA	05.15→		**4678-OS**						**4682-AC**
1.5 TSI 110 kW (150 PS) DADA, DPCA	11.18→		**4678-OS**						
1.6 TDI 81 kW (110 PS) CRKB	05.15→ 05.16			 for cold areas	**4529-AP** **4712-AP**		**4579-FX** **4737-FX**		**4682-AC**
1.6 TDI 85 kW (115 PS) DGDA	05.16→			 for cold areas	**4529-AP** **4712-AP**		**4579-FX** **4737-FX**		
1.8 TSI 132 kW (180 PS) CJSA	11.15→				**4529-AP**				**4682-AC**
2.0 TDI 110 kW (150 PS) DFEA, DFGA	05.15→			 for cold areas	**4529-AP** **4712-AP**		**4579-FX** **4737-FX**		**4682-AC**
2.0 TDI 81 kW (110 PS) CRVA, CYKB, DFEB, DFGB	11.15→ 07.19			 for cold areas	**4529-AP** **4712-AP**		**4579-FX** **4737-FX**		**4682-AC**
2.0 TDI 140 kW (190 PS) DFHA	11.15→ 07.19			 for cold areas	**4529-AP** **4712-AP**		**4579-FX** **4737-FX**		**4682-AC**
2.0 TDI 85 kW (115 PS) DFGC	02.19→				**4529-AP**				
UP! (121, 122, BL1, BL2, BL3, 123)									
1.0 44 kW (60 PS) CHYA, CHYE, DAFA	08.11→ 08.20		**4678-OS**		**4510-AP**				**4578-AC** **4884-ACC**
1.0 55 kW (75 PS) CHYB, CWRA	08.11→ 11.19		**4678-OS**		**4510-AP**				**4578-AC** **4884-ACC**
1.0 48 kW (65 PS) DSGC	08.20→		**4678-OS**						
1.0 EcoFuel 50 kW (68 PS) CPGA	11.12→ 08.20		**4678-OS**						**4578-AC** **4884-ACC**
1.0 GTI 85 kW (115 PS) DKRA	11.17→ 08.20		**4678-OS**						**4884-ACC**
1.0 TSI 66 kW (90 PS) CHZA, DKLC	05.16→ 09.18		**4678-OS**						
e-Up 60 kW (82 PS) EABA	07.13→								**4884-ACC**
VENTO									
1.6 TDI 77 kW (105 PS) CLNA	07.10→ 08.14				**4459-AR**				
VENTO (1H2)									
1.4 40-44 kW (54-60 PS) ABD	11.91→ 09.98		**188-OS** **225-OS**	→05.92 06.92→	**077-AR** **176-AP**	 (P)	**032-FP** **632-FP**	09.93→	**703-AC**

V

See disclaimer on page 1

© MS Motorservice International GmbH 2021

VENTO (1H2)									
1.4 40-44 kW (54-60 PS) AEX	11.91→ 09.98		**188-OS** **225-OS**		**176-AP**	 (P)	**032-FP** **632-FP**		**703-AC**
1.4 40-44 kW (54-60 PS) ABD	11.91→ 07.95		**188-OS** **225-OS**	→05.92 06.92→	**077-AR** **176-AP**	 (P)	**032-FP** **632-FP**	09.93→	**703-AC**
1.4 40-44 kW (54-60 PS) AEX	07.95→ 09.98		**188-OS** **225-OS**		**176-AP**	 (P)	**032-FP** **632-FP**		**703-AC**
1.6 55 kW (75 PS) ABU	09.92→ 09.94		**188-OS** **225-OS**		**176-AP**	 (P)	**032-FP** **632-FP**	09.93→	**703-AC**
1.6 55 kW (75 PS) AEA	10.94→ 06.95		**188-OS** **225-OS**		**176-AP**	 (P)	**032-FP** **632-FP**		**703-AC**
1.6 74 kW (101 PS) AEK	10.94→ 12.95		**073-OS** **529-OS**		**176-AP**	 (P)	**032-FP** **632-FP**		**703-AC**
1.6 55 kW (75 PS) AEE	07.95→ 09.98		**188-OS** **225-OS**		**077-AR**	 (P)	**032-FP** **632-FP**		**703-AC**
1.6 74 kW (101 PS) AFT	12.95→ 09.98		**529-OS**		**176-AP**	 (P)	**032-FP** **632-FP**		**703-AC**
1.8 55 kW (75 PS) AAM	11.91→ 09.98	→07.94 08.94→	**073-OS** **529-OS**		**176-AP**	 (P)	**032-FP** **632-FP**	09.93→	**703-AC**
1.8 66-67 kW (90-91 PS) ACC	11.91→ 09.98	→07.94 08.94→	**073-OS** **529-OS**		**176-AP**	 (P)	**032-FP** **632-FP**		
1.8 63-66 kW (86-90 PS) ABS	11.91→ 09.94	→07.94 08.94→	**073-OS** **529-OS**		**176-AP**	 (P)	**032-FP** **632-FP**	09.93→	**703-AC**
1.8 63-75 kW (86-102 PS) ADD, ADZ	11.91→ 09.98	→07.94 08.94→	**073-OS** **529-OS**		**176-AP**	 (P)	**032-FP** **632-FP**		**703-AC**
1.9 D 47-50 kW (64-68 PS) 1Y	11.91→ 09.98		**557-OS**		**176-AP**		**182-FP**	09.93→	**703-AC**
1.9 SDI 47-48 kW (64-65 PS) AEY	04.97→ 09.98		**557-OS**		**176-AP**		**182-FP**		**703-AC**
1.9 TD 55 kW (75 PS) AAZ	11.91→ 09.98		**557-OS**		**176-AP**		**182-FP**	09.93→	**703-AC**
1.9 TDI 66-67 kW (90-91 PS) 1Z, AHU, ALE	09.93→ 09.98		**513-OS**		**176-AP**		**182-FP**		**703-AC**
1.9 TDI 81 kW (110 PS) AFN	04.96→ 09.98		**513-OS**		**176-AP**		**182-FP**		**703-AC**
2.0 85 kW (115 PS) 2E	11.91→ 09.94		**073-OS** **529-OS**		**176-AP**	 (P)	**032-FP** **632-FP**	09.93→	**703-AC**
2.0 81-87 kW (110-117 PS) ABA	11.91→ 09.98				**176-AP**	 (P)	**032-FP** **632-FP**		
2.0 85 kW (115 PS) ADY, AGG, AKR	10.94→ 09.98		**529-OS**		**176-AP**	 (P)	**032-FP** **632-FP**		**703-AC**
2.0 GL 79 kW (107 PS) AEP	05.96→ 12.97		**529-OS**		**176-AP**	 (P)	**032-FP** **632-FP**		**703-AC**
2.8 VR6 120-128 kW (163-174 PS) AAA	01.92→ 09.98	mot. 176 890→	**563-OX**		**176-AP**	 (P)	**032-FP** **632-FP**	09.93→	**703-AC**
2.8 VR6 120-128 kW (163-174 PS) AAA	01.92→ 09.98				**176-AP**				
VIRTUS Saloon (BZ2)									
1.6 MSI Flex 86 kW (117 PS) CNXC	09.18→				**9010-AP**				

V

© MS Motorservice International GmbH 2021

See disclaimer on page 1

VOYAGE (5U4, 5U2, 5U6, 5UG)									
1.6 74-77 kW (101-105 PS) CCRA, CFZA	07.08→ 01.14				**907-AP**				
1.6 Flex 74-77 kW (101-105 PS) CCRA	02.08→ 12.15				**907-AP**				
1.6 Flex 74-77 kW (101-105 PS) CCRA	10.08→				**907-AP**				
AMAROK Platform/Chassis (S1B, S6B, S7B)									
2.0 BiTDI 132 kW (180 PS) CNEA, CSHA	09.11→ 07.19		**4502-OX**		**4581-AP**				
2.0 BiTDI 4motion 132 kW (180 PS) CNEA, CSHA	09.11→ 07.19		**4502-OX**		**4581-AP**				
2.0 TDI 90 kW (122 PS) CDBA, CNFA	09.11→ 10.13		**4502-OX**						
2.0 TDI 103 kW (140 PS) CNFB	09.11→ 10.16		**4502-OX**		**4581-AP**				
2.0 TDI 120 kW (163 PS) CDCA	09.11→ 08.12		**4502-OX**						
2.0 TDI 4motion 120 kW (163 PS) CDCA	09.11→ 08.12		**4502-OX**						
2.0 TDI 4motion 103 kW (140 PS) CNFB	09.11→ 10.16		**4502-OX**		**4581-AP**				
2.0 TSI 118 kW (160 PS) CFPA	09.11→ 10.16		**4297-OS**						
3.0 TDI 4motion 150 kW (204 PS) DDXB	06.16→				**4581-AP**				
3.0 TDI 4motion 190 kW (258 PS) DDXE	05.18→				**4581-AP**				
CADDY ALLTRACK Box Body/ MPV (SAA)									
1.0 TSI 75 kW (102 PS) CHZG	11.15→		**4678-OS**						
1.2 TSI 62 kW (84 PS) CYVC	06.15→		**4678-OS**						
1.4 TGI CNG 81 kW (110 PS) CPWA	06.15→		**4678-OS**						
1.4 TSI 92 kW (125 PS) CZCB	05.15→		**4678-OS**						
1.4 TSI 96 kW (131 PS) DJKD	06.19→		**4678-OS**						
1.6 TDI 55 kW (75 PS) CAYE	05.15→ 11.17		**4502-OX**	for cold areas	**608-AP** **9009-AP**				
1.6 TDI 75 kW (102 PS) CAYD	05.15→		**4502-OX**	for cold areas	**608-AP** **9009-AP**				
2.0 TDI 55 kW (75 PS) CUUF, DFSC, DFSF	05.15→			for cold areas	**608-AP** **9009-AP**		**4108-FC** **4579-FX**		
2.0 TDI 75 kW (102 PS) CUUD, DFSD	05.15→			for cold areas	**9009-AP**		**4108-FC** **4579-FX**		
2.0 TDI 110 kW (150 PS) CUUB, DFSB	05.15→			for cold areas	**608-AP** **9009-AP**		**4108-FC** **4579-FX**		
2.0 TDI 103 kW (140 PS) CFHC, CLCB	05.15→		**4502-OX**	for cold areas	**608-AP** **9009-AP**				

V

See disclaimer on page 1

© MS Motorservice International GmbH 2021

CADDY ALLTRACK Box Body/ MPV (SAA)									
2.0 TDI 4motion 90 kW (122 PS) CUUE, DFSE	05.15→				**608-AP**		**4108-FC** **4579-FX**		
2.0 TDI 4motion 103 kW (140 PS) CFHC	05.15→		**4502-OX**	for cold areas	**608-AP** **9009-AP**				
2.0 TDI 4motion 81 kW (110 PS) CFHF	05.15→ 05.16		**4502-OX**	for cold areas	**608-AP** **9009-AP**				
2.0 TDI 4motion 110 kW (150 PS) DFSB	11.15→						**4108-FC** **4579-FX**		
CADDY Box Body/MPV (6K9, 9E7, 9E9)									
1.6 56-69 kW (76-94 PS) UVC	10.05→ 12.09					→2K-6-035 000	**625-FP**		
1.8 72 kW (98 PS) BUR	10.05→ 12.09					→2K-6-035 000	**625-FP**		
CADDY II Box Body/MPV (9K9A)									
1.4 55 kW (75 PS) AUA	08.00→ 01.04		**188-OS** **225-OS**			(AL)	**080-FP**		**703-AC**
1.6	11.98→ 12.03				**490-AP**				
1.7 SDI 42 kW (57 PS) AHB	07.96→ 09.00		**557-OS**		**490-AP**		**182-FP**		**703-AC**
1.9 D 47-50 kW (64-68 PS) 1Y	11.95→ 01.04		**557-OS**		**490-AP**		**182-FP**		**703-AC**
1.9 SDI 47-48 kW (64-65 PS) AEY	11.95→ 01.04		**557-OS**		**490-AP**		**182-FP**		**703-AC**
1.9 SDI 47 kW (64 PS) AYQ	11.95→ 01.04		**488-OX**		**490-AP**		**910-FP**		**703-AC**
1.9 TDI 66-67 kW (90-91 PS) 1Z, AHU	09.96→ 01.04		**557-OS**		**490-AP**		**182-FP**		**703-AC**
1.9 TDI 66-67 kW (90-91 PS) ALH	09.96→ 01.04		**488-OX**		**490-AP**		**910-FP**		**703-AC**
60 1.4 40-44 kW (54-60 PS) AEX, APQ	11.95→ 01.04		**188-OS** **225-OS**		**077-AR**	(AL)	**080-FP**		**703-AC**
60 1.4 44 kW (60 PS) AUD	11.95→ 01.04		**188-OS** **225-OS**			(AL)	**080-FP**		**703-AC**
75 1.6 55 kW (75 PS) 1F	11.95→ 05.97		**529-OS**		**490-AP**	(AL)	**080-FP**		**703-AC**
75 1.6 55 kW (75 PS) AEE	06.97→ 09.00		**225-OS**		**077-AR**	(AL)	**080-FP**		**703-AC**
CADDY III Box Body/MPV (2KA, 2KH, 2CA, 2CH)									
1.2 TSI 63 kW (86 PS) CBZA	09.10→ 05.15		**4544-OS**		**901-AR**		**971-FP**		**749-AC** **750-ACC**
1.2 TSI 77 kW (105 PS) CBZB	09.10→ 05.15		**4544-OS**		**901-AR**		**971-FP**		**749-AC** **750-ACC**
1.4 55 kW (75 PS) BCA	03.04→ 05.06		**188-OS** **225-OS**		**311-AP**	→2K-6-035 000	**625-FP**		**749-AC** **750-ACC**
1.4 59-60 kW (80-82 PS) BUD	05.06→ 08.10		**188-OS** **225-OS**		**4106-AP**	with integrated pressure regulator (4bar) →2K-6-035 000	**4289-FP** **625-FP**		**749-AC** **750-ACC**

V

© MS Motorservice International GmbH 2021

See disclaimer on page 1

CADDY III Box Body/MPV (2KA, 2KH, 2CA, 2CH)									
1.6 75 kW (102 PS) BSE, BSF	04.04→ 05.15		**529-OS**		**901-AR**	→2K-6-035 000	**625-FP**		**749-AC** **750-ACC**
1.6 BiFuel 75 kW (102 PS) CHGA	05.11→ 05.15				**901-AR**				
1.6 TDI 55 kW (75 PS) CAYE	08.10→ 05.15		**4502-OX**	for cold areas	**608-AP** **9009-AP**		**4942-FX**		
1.6 TDI 75 kW (102 PS) CAYD	08.10→ 05.15		**4502-OX**	for cold areas	**608-AP** **9009-AP**		**4942-FX**		
1.9 TDI 77 kW (105 PS) BJB, BLS	04.04→ 08.10		**505-OX**	for cold areas	**608-AP** **9009-AP**	M&H, →2K-6-090 000 →2K_6_090000 UFI, 2K-6-090001→	**4146-FX** **900-FC** **4108-FC**		**749-AC** **750-ACC**
1.9 TDI 55 kW (75 PS) BSU	09.05→ 08.10		**505-OX**	for cold areas	**608-AP** **9009-AP**	M&H, →2K-6-090 000 →2K_6_090000 UFI, 2K-6-090001→	**4146-FX** **900-FC** **4108-FC**		**749-AC** **750-ACC**
1.9 TDI 4motion 77 kW (105 PS) BLS	11.08→ 08.10		**505-OX**	for cold areas	**608-AP** **9009-AP**	M&H, →2K-6-090 000 →2K_6_090000 UFI, 2K-6-090001→	**4146-FX** **900-FC** **4108-FC**		**749-AC** **750-ACC**
2.0 EcoFuel 80 kW (109 PS) BSX	04.06→ 05.15		**529-OS**		**901-AR**	with integrated pressure regulator (4bar)	**4289-FP**		**749-AC** **750-ACC**
2.0 SDI 51 kW (70 PS) BDJ, BST	03.04→ 08.10		**505-OX**		**901-AR**	M&H, →2K-6-090 001 UFI, 2K-6-090001→	**900-FC** **4146-FX** **4108-FC**		**749-AC** **750-ACC**
2.0 TDI 103 kW (140 PS) BMM	09.07→ 08.10		**505-OX**	for cold areas	**608-AP** **9009-AP**		**4108-FC**		**749-AC** **750-ACC**
2.0 TDI 81 kW (110 PS) CLCA	08.10→ 05.15		**4502-OX**	for cold areas	**608-AP** **9009-AP**				
2.0 TDI 62 kW (85 PS) CFHE	11.10→ 05.15		**4502-OX**	for cold areas	**608-AP** **9009-AP**				
2.0 TDI 125 kW (170 PS) CFJA	05.12→ 05.15		**4502-OX**	for cold areas	**608-AP** **9009-AP**				
2.0 TDI 16V 103 kW (140 PS) CFHC, CLCB	11.10→ 05.15		**4502-OX**	for cold areas	**608-AP** **9009-AP**				
2.0 TDI 16V 4motion 103 kW (140 PS) CFHC	11.10→ 05.15		**4502-OX**	for cold areas	**608-AP** **9009-AP**				
2.0 TDI 4motion 81 kW (110 PS) CFHF	08.10→ 05.15		**4502-OX**	for cold areas	**608-AP** **9009-AP**				

See disclaimer on page 1

© MS Motorservice International GmbH 2021

CADDY III Box Body/MPV (2KA, 2KH, 2CA, 2CH)									
2.0 TDI 4motion 62 kW (85 PS) CFHE	12.10→ 05.15		**4502-OX**		**608-AP** for cold areas **9009-AP**				
CADDY IV Box Body/MPV (SAA, SAH)									
1.0 TSI 75 kW (102 PS) CHZG, DKRE	11.15→ 09.20		**4678-OS**						
1.2 TSI 62 kW (84 PS) CYVC	06.15→ 09.20		**4678-OS**				**4108-FC** **4579-FX**		
1.4 TGI CNG 81 kW (110 PS) CPWA	06.15→ 09.20		**4678-OS**						
1.4 TSI 92 kW (125 PS) CZCB	05.15→ 09.20		**4678-OS**						
1.4 TSI 96 kW (131 PS) DJKD	06.19→ 09.20		**4678-OS**						
1.6 81 kW (110 PS) CWVA	11.15→ 09.20		**4678-OS**		**608-AP** **9010-AP**				
1.6 TDI 55 kW (75 PS) CAYE	05.15→ 11.17		**4502-OX**		**608-AP** for cold areas **9009-AP**		**4942-FX**		
1.6 TDI 75 kW (102 PS) CAYD	05.15→ 09.20		**4502-OX**		**608-AP** for cold areas **9009-AP**		**4942-FX**		
2.0 TDI 55 kW (75 PS) CUUF, DFSC, DFSF	05.15→ 09.20				**608-AP** for cold areas **9009-AP**		**4579-FX**		
2.0 TDI 75 kW (102 PS) CUUD, DFSD	05.15→ 09.20				**608-AP** for cold areas **9009-AP**		**4579-FX**		
2.0 TDI 103 kW (140 PS) CFHC, CLCB	05.15→ 09.20		**4502-OX**		**608-AP** for cold areas **9009-AP**		**4108-FC** **4579-FX**		
2.0 TDI 110 kW (150 PS) CUUB, DFSB	05.15→ 09.20				**608-AP** for cold areas **9009-AP**		**4579-FX**		
2.0 TDI 81 kW (110 PS) CLCA	09.15→ 09.20		**4502-OX**		**608-AP** for cold areas **9009-AP**		**4579-FX**		
2.0 TDI 4motion 81 kW (110 PS) CFHF, CLCA	05.15→ 09.20		**4502-OX**		**608-AP** for cold areas **9009-AP**		**4579-FX** **4942-FX**		
2.0 TDI 4motion 90 kW (122 PS) CUUE, DFSE	05.15→ 09.20						**4579-FX**		
2.0 TDI 4motion 103 kW (140 PS) CFHC	05.15→ 09.20		**4502-OX**		**608-AP** for cold areas **9009-AP**		**4108-FC** **4579-FX**		
2.0 TDI 4motion 55 kW (75 PS) DFSC	11.15→ 07.19						**4579-FX**		
2.0 TDI 4motion 110 kW (150 PS) DFSB	11.15→ 09.20						**4579-FX**		
CADDY V Box Body/MPV (SBA, SBH)									
1.6 SRE 81 kW (110 PS) DWYA	02.21→		**4678-OS**						
CRAFTER 30-35 Bus (2E_)									
2.0 TDI 80 kW (109 PS) CKTB, CSLA	05.11→ 12.16		**4502-OX**		**4163-AP**		**4663-FP**		**4228-AC** **4229-ACC**

V

© MS Motorservice International GmbH 2021

See disclaimer on page 1

CRAFTER 30-35 Bus (2E_)									
2.0 TDI 100 kW (136 PS) CKTC	05.11→ 12.16		**4502-OX**		**4163-AP**		**4663-FP**		**4228-AC** **4229-ACC**
2.0 TDI 120 kW (163 PS) CKUB, CSNA	07.11→ 12.16		**4502-OX**		**4163-AP**		**4663-FP**		**4228-AC** **4229-ACC**
2.0 TDI 105 kW (142 PS) CKUC	10.11→ 12.16		**4502-OX**		**4163-AP**		**4663-FP**		**4228-AC** **4229-ACC**
2.0 TDI 84 kW (114 PS) CSLB	11.13→ 12.16		**4502-OX**		**4163-AP**		**4663-FP**		
2.0 TDI 4motion 120 kW (163 PS) CKUB, CSNA	11.11→ 12.16		**4502-OX**		**4163-AP**		**4663-FP**		**4228-AC** **4229-ACC**
2.5 TDI 65 kW (88 PS) BJJ, CEBA	04.06→ 07.11		**488-OX**		**4163-AP**		**4122-FX**		**4228-AC** **4229-ACC**
2.5 TDI 80 kW (109 PS) BJK, CEBB	04.06→ 05.13		**488-OX**		**4163-AP**		**4122-FX**		**4228-AC** **4229-ACC**
2.5 TDI 100 kW (136 PS) BJL, CECA	04.06→ 05.13		**488-OX**		**4163-AP**		**4122-FX**		**4228-AC** **4229-ACC**
2.5 TDI 120 kW (163 PS) BJM, CECB	04.06→ 07.11		**488-OX**		**4163-AP**		**4122-FX**		**4228-AC** **4229-ACC**
CRAFTER 30-50 Platform/Chassis (2F_)									
2.0 TDI 80 kW (109 PS) CKTB, CSLA	05.11→ 12.16		**4502-OX**		**4163-AP**		**4663-FP**		**4228-AC** **4229-ACC**
2.0 TDI 100 kW (136 PS) CKTC	05.11→ 12.16		**4502-OX**		**4163-AP**		**4663-FP**		**4228-AC** **4229-ACC**
2.0 TDI 120 kW (163 PS) CKUB, CSNA	07.11→ 12.16		**4502-OX**		**4163-AP**		**4663-FP**		**4228-AC** **4229-ACC**
2.0 TDI 105 kW (142 PS) CKUC	10.11→ 12.16		**4502-OX**		**4163-AP**		**4663-FP**		**4228-AC** **4229-ACC**
2.0 TDI 84 kW (114 PS) CSLB	11.13→ 12.16		**4502-OX**		**4163-AP**		**4663-FP**		
2.0 TDI 103 kW (140 PS) CSLC	11.15→ 12.16		**4502-OX**		**4163-AP**		**4663-FP**		
2.0 TDI 4motion 120 kW (163 PS) CKUB, CSNA	11.11→ 12.16		**4502-OX**		**4163-AP**		**4663-FP**		**4228-AC** **4229-ACC**
2.5 TDI 65 kW (88 PS) BJJ, CEBA	04.06→ 07.11		**488-OX**		**4163-AP**		**4122-FX**		**4228-AC** **4229-ACC**
2.5 TDI 80 kW (109 PS) BJK, CEBB	04.06→ 05.13		**488-OX**		**4163-AP**		**4122-FX**		**4228-AC** **4229-ACC**
2.5 TDI 100 kW (136 PS) BJL, CECA	04.06→ 05.13		**488-OX**		**4163-AP**		**4122-FX**		**4228-AC** **4229-ACC**
2.5 TDI 120 kW (163 PS) BJM, CECB	04.06→ 07.11		**488-OX**		**4163-AP**		**4122-FX**		**4228-AC** **4229-ACC**
CRAFTER 30-50 Van (2E_)									
2.0 TDI 80 kW (109 PS) CKTB, CSLA	05.11→ 12.16		**4502-OX**		**4163-AP**		**4663-FP**		**4228-AC** **4229-ACC**
2.0 TDI 100 kW (136 PS) CKTC	05.11→ 12.16		**4502-OX**		**4163-AP**		**4663-FP**		**4228-AC** **4229-ACC**
2.0 TDI 120 kW (163 PS) CKUB, CSNA	07.11→ 12.16		**4502-OX**		**4163-AP**		**4663-FP**		**4228-AC** **4229-ACC**

See disclaimer on page 1

© MS Motorservice International GmbH 2021

CRAFTER 30-50 Van (2E_)									
2.0 TDI 105 kW (142 PS) CKUC	10.11→ 12.16		**4502-OX**		**4163-AP**		**4663-FP**		**4228-AC** **4229-ACC**
2.0 TDI 84 kW (114 PS) CSLB	11.13→ 12.16		**4502-OX**		**4163-AP**		**4663-FP**		
2.0 TDI 103 kW (140 PS) CSLC	11.15→ 12.16		**4502-OX**		**4163-AP**		**4663-FP**		
2.0 TDI 4motion 120 kW (163 PS) CKUB, CSNA	07.11→ 12.16		**4502-OX**		**4163-AP**		**4663-FP**		**4228-AC** **4229-ACC**
2.5 TDI 65 kW (88 PS) BJJ, CEBA	04.06→ 07.11		**488-OX**		**4163-AP**		**4122-FX**		**4228-AC** **4229-ACC**
2.5 TDI 80 kW (109 PS) BJK, CEBB	04.06→ 05.13		**488-OX**		**4163-AP**		**4122-FX**		**4228-AC** **4229-ACC**
2.5 TDI 100 kW (136 PS) BJL, CECA	04.06→ 05.13		**488-OX**		**4163-AP**		**4122-FX**		**4228-AC** **4229-ACC**
2.5 TDI 120 kW (163 PS) BJM, CECB	04.06→ 07.11		**488-OX**		**4163-AP**		**4122-FX**		**4228-AC** **4229-ACC**
FOX Van (5Z1)									
1.2 44 kW (60 PS) CHFA	09.10→ 12.11				**907-AP**				
GOLF II Van (19E, 1G1)									
1.3 40 kW (55 PS) HK, MH, NZ	08.83→ 07.90						**032-FP**		
1.6	08.89→ 07.91				**078-AP**				
1.6 D 40 kW (54 PS) JP	08.83→ 07.91				**125-AP**		**075-FS** **181-FP**		
1.8 i 65-66 kW (88-90 PS) RP	08.87→ 07.91				**078-AP**				
GOLF III Van (1H1)									
1.4 40-44 kW (54-60 PS) ABD, AEX	08.91→ 05.96		**188-OS**						
1.6	08.92→ 06.95				**176-AP**				
1.8 63-66 kW (86-90 PS) ABS, ADZ	08.91→ 12.97				**176-AP**				
1.8 55 kW (75 PS) AAM	08.91→ 07.95				**176-AP**				
1.9 D 55 kW (75 PS) AAZ	08.91→ 07.95				**176-AP**				
1.9 SDI 47-48 kW (64-65 PS) AEY	08.95→ 09.97				**176-AP**				
1.9 TDI 66 kW (90 PS) 1Z	08.91→ 09.97				**176-AP**				
2.0 85 kW (115 PS) AGG	08.95→ 09.97				**176-AP**				
2.0 GTI 110 kW (150 PS) ABF	08.91→ 09.97				**176-AP**				
GOLF IV Van (1J1)									
1.9 SDI 50 kW (68 PS) AQM	11.98→ 05.04		**488-OX**		**503-AP**				
1.9 TDI 81 kW (110 PS) AHF	10.97→ 05.04		**488-OX**		**503-AP**				

V

© MS Motorservice International GmbH 2021

See disclaimer on page 1

GOLF IV Van (1J1)									
1.9 TDI 66 kW (90 PS) AGR	05.00→ 09.02		**488-OX**		**503-AP**				
1.9 TDI 96 kW (130 PS) ASZ	04.01→ 05.04		**488-OX**		**503-AP**				
1.9 TDI 4motion 85 kW (115 PS) AUY	01.00→ 04.01		**488-OX**		**503-AP**				
GOLF PLUS Van (521)									
1.2 TSi 77 kW (105 PS) CBZB	11.09→ 08.14				**901-AR**				
1.4 TSi 118 kW (160 PS) CAVD	01.09→ 09.12			for cold areas	**608-AP** **9009-AP**				
1.4 TSi 90 kW (122 PS) CAXA	01.09→ 08.14				**901-AR**				
1.6 TDi 66 kW (90 PS) CAYB	02.09→ 08.14		**4502-OX**		**608-AP**				
1.6 TDi 77 kW (105 PS) CAYC	02.09→ 08.14		**4502-OX**		**608-AP**		**4108-FC**		
2.0 TDi 103 kW (140 PS) CFHC	11.09→ 08.14		**4502-OX**	for cold areas	**608-AP** **9009-AP**		**4108-FC**		
GOLF VAN IV Variant (1J5)									
1.4 55 kW (75 PS) AXP, BCA	05.00→ 06.06		**188-OS**		**430-AP**				
1.6 77 kW (105 PS) AUS, AZD, BCB	05.00→ 06.06		**188-OS**						
1.9 SDI 50 kW (68 PS) AQM	05.99→ 05.06		**488-OX**		**503-AP**				
1.9 TDI 66-67 kW (90-91 PS) AGR, ALH	05.99→ 05.06		**488-OX**		**503-AP**				
1.9 TDI 81 kW (110 PS) AHF, ASV	05.99→ 05.06		**488-OX**		**503-AP**				
1.9 TDI 85 kW (115 PS) AJM	05.99→ 04.02		**488-OX**		**503-AP**				
1.9 TDI 74 kW (101 PS) ATD, AXR	02.00→ 06.06		**488-OX**		**503-AP**				
1.9 TDI 96 kW (130 PS) ASZ	04.01→ 05.06				**503-AP**				
GOLF VAN VI Variant (AJ5)									
1.2 TSi 77 kW (105 PS) CBZB	09.09→ 05.14				**901-AR**				
1.4 TSi 118 kW (160 PS) CAVD	07.09→ 10.12			for cold areas	**608-AP** **9009-AP**				
1.4 TSi 90 kW (122 PS) CAXA	07.09→ 05.14				**901-AR**				
1.6 TDi 66 kW (90 PS) CAYB	12.09→ 10.12		**4502-OX**	for cold areas	**9009-AP**				
1.6 TDi BlueMotion 77 kW (105 PS) CAYC	07.09→ 05.14		**4502-OX**	for cold areas	**608-AP** **9009-AP**		**4108-FC**		
2.0 TDi 103 kW (140 PS) CBDB	07.09→ 05.14		**505-OX**	for cold areas	**608-AP** **9009-AP**		**4108-FC**		
2.0 TDi 103 kW (140 PS) CFHC	07.09→ 05.14		**4502-OX**	for cold areas	**608-AP** **9009-AP**		**4108-FC**		

See disclaimer on page 1

© MS Motorservice International GmbH 2021

GOLF VAN VII Variant (BA5)									
1.2 TSi BlueMotion 77 kW (105 PS) CJZA	04.13→ 03.17		**4678-OS**						
1.2 TSi BlueMotion 63 kW (86 PS) CJZB, CYVA	05.13→ 03.17		**4678-OS**						
1.4 TSi BlueMotion 103 kW (140 PS) CHPA	05.13→ 03.17		**4678-OS**						
1.4 TSi BlueMotion 90 kW (122 PS) CXSA	05.13→ 03.17		**4678-OS**						
1.6 TDi BlueMotion 66 kW (90 PS) CLHB, CRKA, CXXA	05.13→ 03.17				**4529-AP**				
1.6 TDi BlueMotion 77 kW (105 PS) CLHA	05.13→ 03.17				**4529-AP**				
1.6 TDi BlueMotion 81 kW (110 PS) CRKB	05.13→ 03.17				**4529-AP**				
1.6 TDi BlueMotion 4motion 77 kW (105 PS) CLHA	05.13→ 03.17				**4529-AP**				
2.0 TDi BlueMotion 110 kW (150 PS) CRBC, CRLB	04.13→ 03.17				**4529-AP**				
2.0 TDi BlueMotion 4motion 110 kW (150 PS) CRBC, CRLB	04.13→ 03.17				**4529-AP**				
GOLF VI Van (5K1_)									
1.2 TSi 63 kW (86 PS) CBZA	05.10→ 11.12				**901-AR**				
1.2 TSi BlueMotion 77 kW (105 PS) CBZB	05.09→ 11.12				**901-AR**				
1.4 TSi 118 kW (160 PS) CAVD	10.08→ 11.12			for cold areas	**608-AP** **9009-AP**				
1.6 TDi 66 kW (90 PS) CAYB	02.09→ 11.12		**4502-OX**	for cold areas	**608-AP** **9009-AP**				
1.6 TDi BlueMotion 77 kW (105 PS) CAYC	05.09→ 11.12		**4502-OX**	for cold areas	**608-AP** **9009-AP**		**4108-FC**		
2.0 GTi 155 kW (211 PS) CCZB	02.09→ 11.12		**4297-OS**		**608-AP**				
2.0 TDi 103 kW (140 PS) CFFB	09.09→ 11.12		**4502-OX**	for cold areas	**608-AP** **9009-AP**		**4108-FC**		
2.0 TDi 103-104 kW (140-141 PS) CJAA	09.09→ 11.12		**505-OX**	for cold areas	**608-AP** **9009-AP**		**4108-FC**		
2.0 TDi 125 kW (170 PS) CFGB	05.10→ 11.12		**4502-OX**	for cold areas	**608-AP** **9009-AP**				
TSi 90 kW (122 PS) CAXA	10.08→ 11.12				**901-AR**				
GOLF VII Van (5G1)									
1.2 TSi BlueMotion 63 kW (86 PS) CJZB	08.12→		**4678-OS**						
1.2 TSi BlueMotion 77 kW (105 PS) CJZA	11.12→		**4678-OS**						
1.4 TSi BlueMotion 103 kW (140 PS) CHPA	08.12→		**4678-OS**						
1.4 TSi BlueMotion 90 kW (122 PS) CXSA	05.13→		**4678-OS**						

V

© MS Motorservice International GmbH 2021

See disclaimer on page 1

GOLF VII Van (5G1)									
1.6 TDi BlueMotion 77 kW (105 PS) CLHA	08.12→				**4529-AP**		**4579-FX**		
1.6 TDi BlueMotion 66 kW (90 PS) CRKA	04.13→				**4529-AP**		**4579-FX**		
1.6 TDi BlueMotion 81 kW (110 PS) CRKB, CXXB	11.13→				**4529-AP**		**4579-FX**		
2.0 GTD 135 kW (184 PS) CUNA	04.13→				**4529-AP**		**4579-FX**		
2.0 GTi 162 kW (220 PS) CHHB	04.13→				**9010-AP**				
2.0 GTi 169 kW (230 PS) CHHA	04.15→				**4529-AP**				
2.0 TDi BlueMotion 110 kW (150 PS) CKFC	05.13→				**4529-AP**				
2.0 TDi BlueMotion 4motion 110 kW (150 PS) CRBC	05.13→				**4529-AP**		**4579-FX**		
GOLF Van III Variant (1H5)									
1.4 40-44 kW (54-60 PS) ABD, AEX	05.93→ 07.95		**188-OS**						
1.8 55 kW (75 PS) AAM	07.93→ 02.99				**176-AP**				
1.8 63-66 kW (86-90 PS) ABS, ADZ	08.93→ 12.99				**176-AP**				
1.9 47-50 kW (64-68 PS) 1Y	08.93→ 02.99				**176-AP**				
1.9 SDI 47-48 kW (64-65 PS) AEY	07.95→ 02.99				**176-AP**				
1.9 TDI 66-67 kW (90-91 PS) 1Z, AHU	08.93→ 12.99				**176-AP**				
1.9 TDI 81 kW (110 PS) AFN	05.96→ 02.99				**176-AP**				
KOMBI Bus (T2)									
1.6	09.74→ 12.88				**059-AP**				
KOMBI Platform/Chassis (T2)									
1.6 D 37-44 kW (50-60 PS) BE	02.81→ 12.86			→07.82 →08.82	**125-AP** **034-AR**				
KOMBI Van (T2)									
1.6 D 37-44 kW (50-60 PS) BE	02.81→ 12.86			→07.82 →08.82	**125-AP** **034-AR**				
LOAD UP (121, 122, BL1, BL2)									
1.0 44 kW (60 PS) CHYA, DAFA	12.14→ 11.19		**4678-OS**						**4884-ACC**
1.0 BlueMotion 55 kW (75 PS) CHYB	05.16→ 11.19		**4678-OS**						
1.0 EcoFuel 50 kW (68 PS) CPGA	12.14→ 08.20		**4678-OS**						**4884-ACC**
1.0 TSi BlueMotion 66 kW (90 PS) CHZA	05.16→ 09.18		**4678-OS**						
e-Load Up 60 kW (82 PS) EABA	12.14→								**4884-ACC**

See disclaimer on page 1

© MS Motorservice International GmbH 2021

LT 28-35 I Bus (281-363)									
2.0 55 kW (75 PS) CH	04.75→ 09.83		**073-OS**		**034-AR**				
2.4 66 kW (90 PS) DL	12.82→ 07.92		**557-OS**						
2.4 D 55 kW (75 PS) CP	01.79→ 09.83						**075-FS**		
2.4 D 55-57 kW (75-78 PS) DW	12.82→ 07.92		**156-OS**			→12.85 01.86→07.88 08.88→	**075-FS** **181-FP** **182-FP**		
2.4 D 51 kW (70 PS) 1S, ACT	08.89→ 06.96		**156-OS**				**182-FP**		
2.4 TD 75-80 kW (102-109 PS) DV	12.82→ 07.89		**156-OS**			→04.86 05.86→07.88 08.88→	**075-FS** **181-FP** **182-FP**		
2.4 TD 68 kW (93 PS) 1G	08.89→ 08.92		**156-OS**				**075-FS** **181-FP** **182-FP**		
2.4 TD 70 kW (95 PS) ACL	09.92→ 06.96		**156-OS**				**075-FS** **181-FP** **182-FP**		
2.4 i 69-70 kW (94-95 PS) 1E	08.89→ 06.96		**557-OS**			(P)	**032-FP** **632-FP**		
LT 28-35 I Platform/Chassis (281-363)									
2.0 55 kW (75 PS) CH	04.75→ 09.83		**073-OS**		**034-AR**				
2.4 66 kW (90 PS) DL	12.82→ 07.92		**557-OS**						
2.4 D 55 kW (75 PS) CP	01.79→ 09.83						**075-FS**		
2.4 D 55-57 kW (75-78 PS) DW	12.82→ 02.91		**156-OS**			→12.85 01.86→07.88 08.88→	**075-FS** **181-FP** **182-FP**		
2.4 D 51 kW (70 PS) 1S, ACT	08.90→ 06.96		**156-OS**				**182-FP**		
2.4 D Syncro 55-57 kW (75-78 PS) DW	08.91→ 07.92		**156-OS**				**075-FS** **181-FP** **182-FP**		
2.4 D Syncro 51 kW (70 PS) 1S	08.91→ 07.92		**156-OS**				**182-FP**		
2.4 Syncro 66 kW (90 PS) DL	08.91→ 07.92		**557-OS**						
2.4 Syncro 69-70 kW (94-95 PS) 1E	08.92→ 07.94		**557-OS**			(P)	**032-FP** **632-FP**		
2.4 TD 75-80 kW (102-109 PS) DV	12.82→ 08.92		**156-OS**			→04.86 05.86→07.88 08.88→	**075-FS** **181-FP** **182-FP**		
2.4 TD 68 kW (93 PS) 1G	08.90→ 08.92		**156-OS**				**075-FS** **181-FP** **182-FP**		
2.4 TD 70 kW (95 PS) ACL	08.92→ 06.96		**156-OS**				**075-FS** **181-FP** **182-FP**		

V

© MS Motorservice International GmbH 2021

See disclaimer on page 1

LT 28-35 I Platform/Chassis (281-363)									
2.4 TD Syncro 68 kW (93 PS) 1G	08.91→ 07.92		**156-OS**				**075-FS** **181-FP** **182-FP**		
2.4 TD Syncro 75-80 kW (102-109 PS) DV	08.91→ 07.92		**156-OS**				**075-FS** **181-FP** **182-FP**		
2.4 TD Syncro 70 kW (95 PS) ACL	08.92→ 04.96		**156-OS**				**075-FS** **181-FP** **182-FP**		
2.4 i 69-70 kW (94-95 PS) 1E	03.94→ 06.96		**557-OS**			(P)	**032-FP** **632-FP**		
2.7 D 48 kW (65 PS) CG	11.75→ 01.80				**034-AR**				
LT 28-35 I Van (281-363)									
2.0 55 kW (75 PS) CH	04.75→ 09.83		**073-OS**		**034-AR**				
2.4 66 kW (90 PS) DL	12.82→ 07.92		**557-OS**						
2.4 D 55 kW (75 PS) CP	01.79→ 09.83						**075-FS**		
2.4 D 55-57 kW (75-78 PS) DW	12.82→ 07.92		**156-OS**			→12.85 01.86→07.88 08.88→	**075-FS** **181-FP** **182-FP**		
2.4 D 51 kW (70 PS) 1S, ACT	07.90→ 05.96		**156-OS**				**182-FP**		
2.4 TD 75-80 kW (102-109 PS) DV	02.86→ 08.92		**156-OS**			→04.86 05.86→07.88 08.88→	**075-FS** **181-FP** **182-FP**		
2.4 TD 68 kW (93 PS) 1G	08.88→ 08.92		**156-OS**				**075-FS** **181-FP** **182-FP**		
2.4 TD 70 kW (95 PS) ACL	06.92→ 05.96		**156-OS**				**075-FS** **181-FP** **182-FP**		
2.4 TD Syncro 70 kW (95 PS) ACL	08.92→ 04.96		**156-OS**				**075-FS** **181-FP** **182-FP**		
2.4 i 69-70 kW (94-95 PS) 1E	03.94→ 06.96		**557-OS**			(P)	**032-FP** **632-FP**		
2.7 D 48 kW (65 PS) CG	11.75→ 01.80				**034-AR**				
LT 28-35 II Bus (2DB, 2DE, 2DK)									
2.3 105 kW (143 PS) AGL	05.96→ 07.06		**227-OX**	(18)	**243-AP** **392-AP**		**325-FP**		**734-AC**
2.5 SDI 55 kW (75 PS) AGX	07.96→ 07.06		**488-OX**		**243-AP**		**421-FP**		**734-AC**
2.5 TDI 75 kW (102 PS) AHD	05.96→ 08.99		**488-OX**		**243-AP**		**421-FP**		**734-AC**
2.5 TDI 66 kW (90 PS) APA	05.99→ 07.06		**488-OX**		**243-AP**		**421-FP**		**734-AC**
2.5 TDI 80 kW (109 PS) ANJ, AVR	05.99→ 07.06		**488-OX**		**243-AP**		**421-FP**		**734-AC**

See disclaimer on page 1

© MS Motorservice International GmbH 2021

LT 28-35 II Bus (2DB, 2DE, 2DK)									
2.5 TDI 61 kW (83 PS) BBE	05.01→ 07.06		**488-OX**		**243-AP**		**421-FP**		**734-AC**
2.5 TDI 70 kW (95 PS) BBF	05.01→ 07.06		**488-OX**		**243-AP**		**421-FP**		**734-AC**
2.8 TDI 92 kW (125 PS) AGK	07.97→ 05.03		**478-OS**		**243-AP**		**421-FP**		**734-AC**
2.8 TDI 96 kW (130 PS) ATA	01.99→ 01.02		**478-OS**		**243-AP**		**421-FP**		**734-AC**
2.8 TDI 116 kW (158 PS) AUH	05.01→ 06.06		**478-OS**		**243-AP**		**4025-FX**		**734-AC**
2.8 TDI 116 kW (158 PS) BCQ	05.01→ 06.06				**243-AP**		**421-FP**		**734-AC**
LT 28-46 II Platform/Chassis (2DC, 2DF, 2DG, 2DL, 2DM)									
2.3 105 kW (143 PS) AGL	06.96→ 07.06		**227-OX**	(18)	**243-AP** **392-AP**		**325-FP**		**734-AC**
2.5 SDI 55 kW (75 PS) AGX	09.96→ 07.06		**488-OX**		**243-AP**		**421-FP**		**734-AC**
2.5 TDI 75 kW (102 PS) AHD	06.96→ 08.99		**488-OX**		**243-AP**		**421-FP**		**734-AC**
2.5 TDI 66 kW (90 PS) APA	05.99→ 07.06		**488-OX**		**243-AP**		**421-FP**		**734-AC**
2.5 TDI 80 kW (109 PS) ANJ, AVR	05.99→ 07.06		**488-OX**		**243-AP**		**421-FP**		**734-AC**
2.5 TDI 61 kW (83 PS) BBE	05.01→ 07.06		**488-OX**		**243-AP**		**421-FP**		**734-AC**
2.5 TDI 70 kW (95 PS) BBF	05.01→ 07.06		**488-OX**		**243-AP**		**421-FP**		**734-AC**
2.8 TDI 92 kW (125 PS) AGK	07.97→ 01.02		**478-OS**		**243-AP**		**421-FP**		**734-AC**
2.8 TDI 96 kW (130 PS) ATA	01.99→ 07.06		**478-OS**		**243-AP**		**421-FP**		**734-AC**
2.8 TDI 116 kW (158 PS) AUH	04.02→ 07.06		**478-OS**		**243-AP**		**4025-FX**		**734-AC**
LT 28-46 II Van (2DA, 2DD, 2DH)									
2.3 105 kW (143 PS) AGL	05.96→ 07.06		**227-OX**	(18)	**243-AP** **392-AP**		**325-FP**		**734-AC**
2.5 SDI 55 kW (75 PS) AGX	09.96→ 07.06		**488-OX**		**243-AP**		**421-FP**		**734-AC**
2.5 TDI 75 kW (102 PS) AHD	05.96→ 08.99		**488-OX**		**243-AP**		**421-FP**		**734-AC**
2.5 TDI 66 kW (90 PS) APA	05.99→ 07.06		**488-OX**		**243-AP**		**421-FP**		**734-AC**
2.5 TDI 80 kW (109 PS) ANJ, AVR	05.99→ 07.06		**488-OX**		**243-AP**		**421-FP**		**734-AC**
2.5 TDI 61 kW (83 PS) BBE	05.01→ 07.06		**488-OX**		**243-AP**		**421-FP**		**734-AC**
2.5 TDI 70 kW (95 PS) BBF	05.01→ 07.06		**488-OX**		**243-AP**		**421-FP**		**734-AC**
2.8 TDI 92 kW (125 PS) AGK	07.97→ 01.02		**478-OS**		**243-AP**		**421-FP**		**734-AC**
2.8 TDI 96 kW (130 PS) ATA	01.99→ 07.06		**478-OS**		**243-AP**		**421-FP**		**734-AC**
2.8 TDI 116 kW (158 PS) AUH	04.02→ 07.06		**478-OS**		**243-AP**		**4025-FX**		**734-AC**
2.8 TDI 116 kW (158 PS) BCQ	04.02→ 07.06		**488-OX**		**243-AP**		**421-FP**		**734-AC**

© MS Motorservice International GmbH 2021

See disclaimer on page 1

LT 40-55 I Platform/Chassis (293-909)									
2.0 55 kW (75 PS) CH	04.75→ 09.83		**073-OS**		**034-AR**				
2.4 66 kW (90 PS) DL	08.85→ 07.89		**557-OS**						
2.4 69-70 kW (94-95 PS) 1E	08.88→ 07.89		**557-OS**				**032-FP** (P) **632-FP**		
2.4 D 55-57 kW (75-78 PS) DW	12.82→ 02.91		**156-OS**			08.88→	**182-FP**		
2.4 D 51 kW (70 PS) 1S, ACT	08.90→ 06.96		**156-OS**			(22)	**182-FP**		
2.4 Syncro 66 kW (90 PS) DL	12.82→ 07.89		**557-OS**						
2.4 TD 75-80 kW (102-109 PS) DV	12.82→ 08.92		**156-OS**			01.86→07.88 08.88→	**181-FP** **182-FP**		
2.4 TD 68 kW (93 PS) 1G	08.88→ 07.91		**156-OS**				**182-FP**		
2.4 TD 70 kW (95 PS) ACL	08.92→ 06.96		**156-OS**				**182-FP**		
2.4 TD Syncro 68 kW (93 PS) 1G	08.91→ 07.92		**156-OS**				**182-FP**		
2.4 TD Syncro 75-80 kW (102-109 PS) DV	08.91→ 07.92		**156-OS**				**182-FP**		
2.4 TD Syncro 70 kW (95 PS) ACL	08.92→ 04.96		**156-OS**				**181-FP** **182-FP**		
2.4 i 69-70 kW (94-95 PS) 1E	03.94→ 06.96		**557-OS**			(P)	**032-FP** **632-FP**		
LT 40-55 I Van (291-512)									
2.0 55 kW (75 PS) CH	04.75→ 09.83		**073-OS**		**034-AR**				
2.4 66 kW (90 PS) DL	12.82→ 07.92		**557-OS**						
2.4 4WD 66 kW (90 PS) DL	12.82→ 07.92		**557-OS**						
2.4 D 55 kW (75 PS) CP	01.79→ 09.83						**075-FS**		
2.4 D 55-57 kW (75-78 PS) DW	12.82→ 07.92		**156-OS**			→12.85 01.86→07.88 08.88→	**075-FS** **181-FP** **182-FP**		
2.4 D 51 kW (70 PS) 1S, ACT	07.90→ 05.96		**156-OS**			(22)	**182-FP**		
2.4 D 4WD 55-57 kW (75-78 PS) DW	01.79→ 03.86		**156-OS**			→12.85 01.86→	**182-FP** **075-FS** **181-FP**		
2.4 TD 75-80 kW (102-109 PS) DV	02.86→ 08.92		**156-OS**			→07.88 08.88→	**075-FS** **181-FP** **182-FP**		
2.4 TD 68 kW (93 PS) 1G	08.88→ 08.92		**156-OS**				**075-FS** **181-FP** **182-FP**		
2.4 TD 70 kW (95 PS) ACL	06.92→ 05.96		**156-OS**				**075-FS** **181-FP** **182-FP**		

V

See disclaimer on page 1

© MS Motorservice International GmbH 2021

LT 40-55 I Van (291-512)									
2.4 TD 4WD 75-80 kW (102-109 PS) DV	08.78→ 07.92		**156-OS**			→12.85 01.86→07.88 08.88→	**075-FS** **181-FP** **182-FP**		
2.4 TD Syncro 70 kW (95 PS) ACL	08.92→ 04.96		**156-OS**				**075-FS** **181-FP** **182-FP**		
2.4 i 69-70 kW (94-95 PS) 1E	01.93→ 06.96		**557-OS**			(P)	**032-FP** **632-FP**		
MULTIVAN V (7HM, 7HN, 7HF, 7EF, 7EM, 7EN)									
1.9 TDI 77 kW (105 PS) AXB	04.03→ 11.09		**505-OX**	(18)	**4654-AP** **681-AP**		**967-FP**		**4533-AC** **949-ACC**
1.9 TDI 63 kW (85 PS) AXC	04.03→ 11.09		**505-OX**	(18)	**4654-AP** **681-AP**		**967-FP**		**4533-AC** **949-ACC**
1.9 TDI 62 kW (84 PS) BRR	01.06→ 11.09		**505-OX**	(18)	**4654-AP** **681-AP**		**967-FP**		**4533-AC** **949-ACC**
1.9 TDI 75 kW (102 PS) BRS	06.06→ 11.09		**505-OX**	(18)	**4654-AP** **681-AP**		**967-FP**		**4533-AC** **949-ACC**
2.0 85 kW (115 PS) AXA	11.03→ 08.15		**529-OS**	(18)	**4654-AP** **681-AP**		**419-FP**		**4533-AC** **949-ACC**
2.0 BiTDI 132 kW (180 PS) CFCA	09.09→ 08.15		**4744-OS**	(18)	**4654-AP**		**967-FP**		
2.0 BiTDI 4motion 132 kW (180 PS) CFCA	09.09→ 08.15		**4744-OS**	(18)	**4654-AP**		**967-FP**		
2.0 TDI 62 kW (84 PS) CAAA	09.09→ 08.15		**4502-OX**	(18)	**4654-AP** **681-AP**		**967-FP**		**4533-AC** **949-ACC**
2.0 TDI 75 kW (102 PS) CAAB	09.09→ 08.15		**4502-OX**	(18)	**4654-AP** **681-AP**		**967-FP**		**4533-AC** **949-ACC**
2.0 TDI 103 kW (140 PS) CAAC, CCHA	09.09→ 08.15		**4502-OX**	(18)	**4654-AP** **681-AP**		**967-FP**		**4533-AC** **949-ACC**
2.0 TDI 100 kW (136 PS) CAAE, CCHB	05.10→ 08.15		**4502-OX**	(18)	**4654-AP** **681-AP**		**967-FP**		**4533-AC** **949-ACC**
2.0 TDI 84 kW (114 PS) CAAD	05.11→ 08.15		**4502-OX**	(18)	**4654-AP** **681-AP**		**967-FP**		**4533-AC** **949-ACC**
2.0 TDI 4motion 103 kW (140 PS) CAAC, CCHA	09.09→ 08.15		**4502-OX**	(18)	**4654-AP** **681-AP**		**967-FP**		**4533-AC** **949-ACC**
2.0 TDI 4motion 100 kW (136 PS) CAAE, CCHB	05.10→ 08.15		**4502-OX**	(18)	**4654-AP** **681-AP**		**967-FP**		**4533-AC** **949-ACC**
2.0 TSI 150 kW (204 PS) CJKA	05.11→ 08.15		**4297-OS**	(18)	**4654-AP** **681-AP**		**971-FP**		**4533-AC** **949-ACC**
2.0 TSI 110 kW (150 PS) CJKB	07.12→ 08.15		**4297-OS**	(18)	**4654-AP** **681-AP**		**971-FP**		**4533-AC** **949-ACC**
2.0 TSI 4motion 150 kW (204 PS) CJKA	07.11→ 08.15		**4297-OS**	(18)	**4654-AP** **681-AP**		**971-FP**		**4533-AC** **949-ACC**
2.5 TDI 96 kW (130 PS) AXD, BNZ	04.03→ 11.09		**505-OX**	(18)	**4654-AP** **681-AP**		**967-FP**		**4533-AC** **949-ACC**
2.5 TDI 96-128 kW (131-174 PS) AXE, BPC	04.03→ 11.09		**505-OX**	(18)	**4654-AP** **681-AP**		**967-FP**		**4533-AC** **949-ACC**
2.5 TDI 120 kW (163 PS) BLJ	11.03→ 11.09		**505-OX**	(18)	**4654-AP** **681-AP**		**967-FP**		**4533-AC** **949-ACC**

© MS Motorservice International GmbH 2021

See disclaimer on page 1

MULTIVAN V (7HM, 7HN, 7HF, 7EF, 7EM, 7EN)									
2.5 TDI 4motion 96 kW (130 PS) AXD, BNZ	07.04→ 11.09		**505-OX**	(18)	**4654-AP** **681-AP**		**967-FP**		**4533-AC** **949-ACC**
2.5 TDI 4motion 96-128 kW (131-174 PS) AXE, BPC	07.04→ 11.09		**505-OX**	(18)	**4654-AP** **681-AP**		**967-FP**		**4533-AC** **949-ACC**
3.2 V6 170 kW (231 PS) BDL	02.04→ 06.04		**563-OX**	(18)	**4654-AP** **681-AP**		**419-FP**		**4533-AC** **949-ACC**
3.2 V6 173 kW (235 PS) BKK, CFLA	02.04→ 12.09		**563-OX**	(18)	**4654-AP** **681-AP**		**419-FP**		**4533-AC** **949-ACC**
3.2 V6 4motion 173 kW (235 PS) BKK, CFLA	07.04→ 12.09		**563-OX**	(18)	**4654-AP** **681-AP**		**419-FP**		**4533-AC** **949-ACC**
MULTIVAN VI (SGF, SGM, SGN, SHM, SHN)									
2.0 TDI 62 kW (84 PS) CXGA	04.15→				**681-AP**		**967-FP**		
2.0 TDI 75 kW (102 PS) CAAB	04.15→		**4502-OX**	(18)	**4654-AP**		**967-FP**		
2.0 TDI 75 kW (102 PS) CXGB	04.15→			(18)	**4654-AP**		**967-FP**		
2.0 TDI 103 kW (140 PS) CAAC	04.15→		**4502-OX**	(18)	**4654-AP**				
2.0 TDI 110 kW (150 PS) CXFA, CXHA	04.15→				**681-AP**				
2.0 TDI 132 kW (180 PS) CFCA	04.15→		**4744-OS**	(18)	**4654-AP**				
2.0 TDI 150 kW (204 PS) CXEB	06.15→				**681-AP**				
2.0 TDI 84 kW (114 PS) CXHB	05.16→				**681-AP**				
2.0 TDI 146 kW (199 PS) CXEC	11.18→				**681-AP**				
2.0 TDI 4motion 103 kW (140 PS) CAAC	06.15→		**4502-OX**	(18)	**4654-AP**				
2.0 TDI 4motion 132 kW (180 PS) CFCA	06.15→		**4744-OS**	(18)	**4654-AP**				
2.0 TDI 4motion 150 kW (204 PS) CXEB	06.15→				**681-AP**				
2.0 TDI 4motion 110 kW (150 PS) CXFA, CXHA	08.15→				**681-AP**				
2.0 TDI 4motion 146 kW (199 PS) CXEC	12.18→				**681-AP**				
2.0 TSI 110 kW (150 PS) CJKB	04.15→		**4297-OS**	(18)	**4654-AP**				
2.0 TSI 150 kW (204 PS) CJKA	04.15→		**4297-OS**	(18)	**4654-AP**				
2.0 TSI 4motion 150 kW (204 PS) CJKA	06.15→		**4297-OS**	(18)	**4654-AP**				
PASSAT B3/B4 (315, 3A5)									
1.8 55 kW (75 PS) AAM	10.93→ 12.96				**078-AP**				
1.9 TD 55 kW (75 PS) AAZ	10.93→ 12.96				**078-AP**				
2.0 85 kW (115 PS) 2E	08.91→ 12.95				**078-AP**				
2.0 Syncro 85 kW (115 PS) 2E	09.89→ 10.93				**078-AP**				

See disclaimer on page 1

© MS Motorservice International GmbH 2021

PASSAT B7 Estate Van (365)									
1.4 TSi BlueMotion 90 kW (122 PS) CAXA	08.10→ 12.14				**901-AR**				
1.6 TDi BlueMotion 77 kW (105 PS) CAYC	08.10→ 12.14			for cold areas	**608-AP** **9009-AP**		**4504-FX**		
1.8 TFSi 118 kW (160 PS) CDAA	08.10→ 12.14		**4297-OS**		**608-AP**				
2.0 TDi BlueMotion 103 kW (140 PS) CFFB	08.10→ 12.14		**4502-OX**	for cold areas	**608-AP** **9009-AP**		**4108-FC**		
2.0 TDi BlueMotion 125 kW (170 PS) CFGB, CLLA	08.10→ 12.14		**4502-OX**	for cold areas	**608-AP** **9009-AP**		**4108-FC** **4504-FX**		
3.6 FSi 4motion 220 kW (300 PS) BWS	01.11→ 12.14		**505-OX**		**4006-AP**				
POLO Hatchback Van (86CF)									
1.0 33 kW (45 PS) AAU	08.92→ 07.94		**188-OS** **225-OS**		**077-AR**		**032-FP**		**703-AC**
1.3 40 kW (55 PS) AAV	08.92→ 07.94		**188-OS** **225-OS**		**077-AR**	(P)	**032-FP** **632-FP**		
1.4 D 35 kW (48 PS) 1W	08.92→ 07.94		**557-OS**		**059-AP**		**182-FP**		
POLO Van (6R)									
1.0 44 kW (60 PS) CHYA	01.14→		**4678-OS**						
1.0 55 kW (75 PS) CHYB	01.14→		**4678-OS**						
1.0 TSI 70 kW (95 PS) CHZB	11.14→		**4678-OS**						
1.2 44 kW (60 PS) CGPB	03.09→ 05.14				**907-AP**				
1.2 BlueMotion 51 kW (70 PS) CGPA	03.09→ 05.14				**907-AP**				
1.2 TDi BlueMotion 55 kW (75 PS) CFWA	10.09→ 05.14				**4459-AR**				
1.2 TSI 81 kW (110 PS) CJZD	01.14→		**4678-OS**						
1.2 TSI 66 kW (90 PS) CJZC	02.14→		**4678-OS**						
1.2 TSi BlueMotion 77 kW (105 PS) CBZB	11.09→ 05.14				**4459-AR**				
1.4 63 kW (85 PS) CGGB	03.09→ 05.14		**188-OS**						
1.4 GTi 132 kW (180 PS) CAVE	05.10→ 05.14				**4459-AR**				
1.4 TDI 66 kW (90 PS) CUSB	02.14→		**4730-OS**						
1.4 TDI 55 kW (75 PS) CUSA, CYZB	03.14→		**4730-OS**						
1.4 TSI 110 kW (150 PS) CZEA	05.14→		**4678-OS**						
1.6 TDi 55 kW (75 PS) CAYA	06.09→ 05.14		**4502-OX**		**4459-AR**				
1.6 TDi 77 kW (105 PS) CAYC	06.09→ 05.14		**4502-OX**		**4459-AR**				
1.6 TDi BlueMotion 66 kW (90 PS) CAYB	06.09→ 05.14		**4502-OX**		**4459-AR**				

© MS Motorservice International GmbH 2021

See disclaimer on page 1

POLO Van Estate Van (6V5)									
1.4 40-44 kW (54-60 PS) AEX	08.97→ 12.99		**188-OS**						
1.4 55 kW (75 PS) AUA	06.00→ 09.01		**188-OS**		**430-AP**				
1.6 55 kW (75 PS) AEE	09.97→ 12.98				**077-AR**	(AL) (AL)	**080-FP** **268-FP**		
1.9 SDI 47-48 kW (64-65 PS) AEY	05.96→ 08.96				**490-AP**				
1.9 SDI 50 kW (68 PS) AGP, AQM	10.99→ 09.01		**488-OX**		**447-AP**				
POLO Van Hatchback Van (6N1)									
1.0 33 kW (45 PS) AEV	10.94→ 12.99		**188-OS** **225-OS**		**077-AR**	(P)	**032-FP** **632-FP**		**703-AC**
SCIROCCO Van (137)									
1.4 TSi 118 kW (160 PS) CAVD	06.08→ 05.14			for cold areas	**608-AP** **9009-AP**				
1.4 TSi 90 kW (122 PS) CAXA	08.08→ 05.14			for cold areas	**608-AP** **9009-AP**				
2.0 TDi 103 kW (140 PS) CBDB	08.08→ 05.14		**505-OX**	for cold areas	**608-AP** **9009-AP**				
2.0 TDi 103 kW (140 PS) CFHC	08.08→ 05.14		**4502-OX**	for cold areas	**608-AP** **9009-AP**				
2.0 TDi 125 kW (170 PS) CBBB	05.09→ 05.14		**505-OX**	for cold areas	**608-AP** **9009-AP**				
2.0 TDi 125 kW (170 PS) CFGB	05.09→ 05.14		**4502-OX**	for cold areas	**608-AP** **9009-AP**				
2.0 TFSi 155 kW (211 PS) CCZB	11.09→ 05.14		**4297-OS**		**608-AP**				
SHARAN VAN (7N1, 7N2)									
1.4 TSI 110 kW (150 PS) CAVA, CTHA	05.10→ 11.15			for cold areas	**9009-AP**		**4686-FP**		
2.0 TDI 100 kW (136 PS) CFFA	05.10→ 05.11			for cold areas	**9009-AP**		**4504-FX**		
2.0 TDI 103 kW (140 PS) CFFB	05.10→ 11.15			for cold areas	**9009-AP**		**4504-FX**		
2.0 TDI 125 kW (170 PS) CFGB	08.10→ 01.13			for cold areas	**9009-AP**		**4504-FX**		
2.0 TDI 85 kW (115 PS) CFFE	05.11→ 11.15			for cold areas	**9009-AP**		**4504-FX**		
2.0 TSI 147 kW (200 PS) CCZA	12.10→ 11.15						**4686-FP**		
TIGUAN VAN (5N_)									
1.4 TSI (5N1) 110 kW (150 PS) CAVA	05.08→ 05.10			for cold areas	**9009-AP**				
1.4 TSI (5N1) 90 kW (122 PS) CAXA	08.10→ 05.11			for cold areas	**9009-AP**				
1.4 TSI (5N2) 118 kW (160 PS) CTHD	09.12→ 07.18			for cold areas	**9009-AP**				

V

See disclaimer on page 1

© MS Motorservice International GmbH 2021

TIGUAN VAN (5N_)									
1.4 TSI 4motion (5N2) 118 kW (160 PS) CTHD	09.12→ 07.18			for cold areas	**9009-AP**				
2.0 TDI (5N1) 81 kW (110 PS) CFFD	05.10→ 07.11			for cold areas	**9009-AP**		**4504-FX**		
2.0 TDI (5N1, 5N2) 103 kW (140 PS) CFFB	11.09→ 07.18			for cold areas	**9009-AP**		**4504-FX**		
2.0 TDI 4motion (5N1, 5N2) 103 kW (140 PS) CBAB	11.07→ 07.18			for cold areas	**9009-AP**				
2.0 TDI 4motion (5N1, 5N2) 103 kW (140 PS) CFFB, CLJA	11.09→ 07.18			for cold areas	**9009-AP**		**4504-FX**		
2.0 TDI 4motion (5N1, 5N2) 125 kW (170 PS) CFGB	05.10→ 05.13			for cold areas	**9009-AP**		**4504-FX**		
2.0 TDI 4motion (5N2) 130 kW (177 PS) CFGC	11.12→ 07.18			for cold areas	**9009-AP**		**4504-FX**		
TOURAN VAN (1T1, 1T2)									
1.9 TDI 77 kW (105 PS) BKC, BXE	08.03→ 11.06			for cold areas	**9009-AP**				
1.9 TDI 74 kW (100 PS) AVQ	10.03→ 05.05			for cold areas	**9009-AP**				
1.9 TDI 66 kW (90 PS) BRU, BXF, BXJ	11.04→ 05.10			for cold areas	**9009-AP**				
2.0 TDI 100 kW (136 PS) AZV	02.03→ 05.10			for cold areas	**9009-AP**				
2.0 TDi 103 kW (140 PS) BKD	08.03→ 05.10			for cold areas	**9009-AP**				
2.0 TDi 103 kW (140 PS) BMM	12.05→ 05.10			for cold areas	**9009-AP**				
TOURAN VAN (1T3)									
1.4 TSI 125 kW (170 PS) CAVB, CTHB	05.10→ 05.15			for cold areas	**9009-AP**				
1.4 TSI 103 kW (140 PS) CAVC, CTHC	05.10→ 05.15			for cold areas	**9009-AP**				
1.4 TSi EcoFuel 110 kW (150 PS) CDGA	05.10→ 05.15			for cold areas	**9009-AP**				
1.6 TDI 66 kW (90 PS) CAYB	05.10→ 05.15			for cold areas	**9009-AP**				
1.6 TDI 77 kW (105 PS) CAYC	05.10→ 05.15			for cold areas	**9009-AP**				
2.0 TDI 103 kW (140 PS) CFHC	05.10→ 05.15			for cold areas	**9009-AP**				
2.0 TDi 125 kW (170 PS) CFJA	05.10→ 01.13			for cold areas	**9009-AP**				
TRANSPORTER / CARAVELLE VI Bus (SGB, SGG, SGJ, SGC, SHB, SHJ									
2.0 TDI 62 kW (84 PS) CAAA	04.15→		**4502-OX**	(18)	**4654-AP**		**967-FP**		
2.0 TDI 62 kW (84 PS) CXGA	04.15→			(18)	**4654-AP**		**967-FP**		
2.0 TDI 75 kW (102 PS) CAAB	04.15→		**4502-OX**	(18)	**4654-AP**		**967-FP**		
2.0 TDI 75 kW (102 PS) CXGB	04.15→			(18)	**4654-AP**		**967-FP**		

V

© MS Motorservice International GmbH 2021

See disclaimer on page 1

TRANSPORTER / CARAVELLE VI Bus (SGB, SGG, SGJ, SGC, SHB, SHJ									
2.0 TDI 103 kW (140 PS) CAAC	04.15→		**4502-OX**	(18)	**4654-AP**		**967-FP**		
2.0 TDI 110 kW (150 PS) CXFA, CXHA	04.15→				**681-AP**				
2.0 TDI 132 kW (180 PS) CFCA	04.15→		**4744-OS**	(18)	**4654-AP**		**967-FP**		
2.0 TDI 150 kW (204 PS) CXEB	06.15→				**681-AP**				
2.0 TDI 84 kW (114 PS) CXHB	05.16→				**681-AP**				
2.0 TDI 146 kW (199 PS) CXEC	11.18→				**681-AP**				
2.0 TDI 4motion 103 kW (140 PS) CAAC	06.15→		**4502-OX**	(18)	**4654-AP**		**967-FP**		
2.0 TDI 4motion 132 kW (180 PS) CFCA	06.15→		**4744-OS**	(18)	**4654-AP**		**967-FP**		
2.0 TDI 4motion 150 kW (204 PS) CXEB	06.15→				**681-AP**				
2.0 TDI 4motion 110 kW (150 PS) CXFA, CXHA	08.15→				**681-AP**				
2.0 TSI 110 kW (150 PS) CJKB	04.15→		**4297-OS**	(18)	**4654-AP**				
2.0 TSI 150 kW (204 PS) CJKA	04.15→		**4297-OS**	(18)	**4654-AP**				
2.0 TSI 4motion 150 kW (204 PS) CJKA	06.15→		**4297-OS**	(18)	**4654-AP**				
TRANSPORTER I Bus (22, 24, 25, 28)									
1.6 35 kW (48 PS) B	06.66→ 07.67				**059-AP**				
TRANSPORTER I Platform/ Chassis (26)									
1.6 35 kW (48 PS) B	08.64→ 12.68				**059-AP**				
TRANSPORTER I Van (21, 23)									
1.6 35 kW (48 PS) B	08.64→ 12.68				**059-AP**				
TRANSPORTER II Bus									
1.6 33-37 kW (46-50 PS) AF	08.67→ 07.70				**059-AP**				
1.6 35-48 kW (48-53 PS) AD, AH, AS	08.70→ 04.79				**059-AP**				
1.7 49 kW (66-67 PS) CA, CB	08.71→ 10.73				**059-AP**				
1.8 50 kW (68 PS) AP	11.73→ 07.75				**059-AP**				
2.0 51 kW (70 PS) CJ, GD, GE	08.75→ 04.79				**059-AP**				
TRANSPORTER II Platform/ Chassis									
1.6 35-48 kW (48-50 PS) AD, AS	08.68→ 07.79				**059-AP**				
TRANSPORTER II Van									
1.6 35-48 kW (48-50 PS) AD, AS	08.70→ 07.79				**059-AP**				
1.7 49 kW (66-67 PS) CA, CB	08.71→ 12.73				**059-AP**				

See disclaimer on page 1

© MS Motorservice International GmbH 2021

TRANSPORTER II Van									
1.8 50 kW (68 PS) AP	11.73→ 07.75				**059-AP**				
2.0 51 kW (70 PS) CJ, GD, GE	08.76→ 07.79				**059-AP**				
TRANSPORTER III Bus									
1.6 37-50 kW (50-67 PS) CT	05.79→ 12.82		**097-OS**		**059-AP**				
1.6 D 37 kW (50 PS) CS	01.81→ 07.87		**557-OS**		**125-AP**	CAV Bosch	**030-FC** **075-FS**		
1.6 TD 51 kW (70 PS) JX	08.84→ 07.92		**557-OS**		**034-AR** **125-AP**	CAV Bosch, →07.87 Bosch, 08.87→01.88 Bosch, 02.88→	**030-FC** **075-FS** **181-FP** **182-FP**		
1.6 TD Syncro 51 kW (70 PS) JX	03.86→ 07.92		**557-OS**		**034-AR** **125-AP**	CAV Bosch, →07.87 Bosch, 08.87→01.88 Bosch, 02.88→	**030-FC** **075-FS** **181-FP** **182-FP**		
1.7 D 42 kW (57 PS) KY	10.86→ 07.92		**557-OS**		**125-AP**	CAV Bosch, →07.87 Bosch, 08.87→01.88 Bosch, 02.88→	**030-FC** **075-FS** **181-FP** **182-FP**		
1.9 44 kW (60 PS) DF	08.82→ 07.92		**097-OS**	(13)	**034-AR** **059-AP**				
1.9 57 kW (78 PS) DG	08.82→ 07.92		**097-OS**	(13)	**034-AR** **059-AP**				
1.9 60-62 kW (82-84 PS) DH	01.83→ 07.85		**097-OS**	(13)	**034-AR** **059-AP**				
1.9 66 kW (90 PS) GW	08.83→ 07.85		**097-OS**		**034-AR** **059-AP**				
1.9 54-68 kW (73-92 PS) SP	08.87→ 07.89		**097-OS**	(13)	**034-AR** **059-AP**				
1.9 Syncro 57 kW (78 PS) DG	02.85→ 07.92		**097-OS**	(13)	**034-AR** **059-AP**				
2.0 51 kW (70 PS) CU, CV	05.79→ 12.82				**059-AP**				
2.1 82 kW (112 PS) DJ	08.84→ 07.92		**097-OS**			(P)	**032-FP** **632-FP**		
2.1 67-71 kW (91-97 PS) MV	08.85→ 07.92		**097-OS**			(P)	**032-FP** **632-FP**		
2.1 64 kW (87 PS) SR	10.86→ 07.92		**097-OS**			(P)	**032-FP** **632-FP**		
2.1 Cat 67-71 kW (91-97 PS) MV	06.89→ 07.92		**097-OS**			(P)	**032-FP** **632-FP**		
2.1 Syncro 67-71 kW (91-97 PS) MV	08.85→ 07.92		**097-OS**			(P)	**032-FP** **632-FP**		

V

© MS Motorservice International GmbH 2021

See disclaimer on page 1

TRANSPORTER III Bus									
2.1 Syncro 82 kW (112 PS) DJ	01.86→ 07.92		**097-OS**			 (P)	**032-FP** **632-FP**		
2.1 Syncro 64 kW (87 PS) SR	10.86→ 07.92		**097-OS**			 (P)	**032-FP** **632-FP**		
2.1 i 68-70 kW (92-95 PS) SS	07.89→ 07.92		**097-OS**			 (P)	**032-FP** **632-FP**		
TRANSPORTER III Platform/ Chassis									
1.6 D 37 kW (50 PS) CS	01.81→ 07.87		**557-OS**		**125-AP**	CAV Bosch	**030-FC** **075-FS**		
1.6 TD 51 kW (70 PS) JX	10.84→ 07.92		**557-OS**		**034-AR** **125-AP**	CAV Bosch, →07.87 Bosch, 08.87→01.88 Bosch, 02.88→	**030-FC** **075-FS** **181-FP** **182-FP**		
1.6 TD 51 kW (70 PS) JX	08.85→ 07.87		**557-OS**		**034-AR** **125-AP**	CAV Bosch	**030-FC** **075-FS**		
1.6 TD Syncro 51 kW (70 PS) JX	03.86→ 07.92		**557-OS**		**034-AR** **125-AP**	CAV Bosch, →07.87 Bosch, 08.87→01.88 Bosch, 02.88→	**030-FC** **075-FS** **181-FP** **182-FP**		
1.7 D 42 kW (57 PS) KY	08.85→ 07.87		**557-OS**		**125-AP**	CAV Bosch	**030-FC** **075-FS**		
1.7 D 42 kW (57 PS) KY	07.89→ 07.92		**557-OS**		**125-AP**	CAV Bosch Bosch	**030-FC** **075-FS** **182-FP**		
1.9 57 kW (78 PS) DG	08.82→ 07.92		**097-OS**	(13)	**034-AR** **059-AP**				
1.9 44 kW (60 PS) DF	09.82→ 07.92		**097-OS**	(13)	**034-AR** **059-AP**				
1.9 60-62 kW (82-84 PS) DH	10.84→ 02.89		**097-OS**	(13)	**034-AR** **059-AP**				
1.9 Syncro 57 kW (78 PS) DG	12.84→ 07.92		**097-OS**	(13)	**034-AR** **059-AP**				
2.0 51 kW (70 PS) CU	05.79→ 04.86				**059-AP**				
2.1 67-71 kW (91-97 PS) MV	08.85→ 07.92		**097-OS**			 (P)	**032-FP** **632-FP**		
2.1 82 kW (112 PS) DJ	03.86→ 07.92		**097-OS**			 (P)	**032-FP** **632-FP**		
2.1 Syncro 67-71 kW (91-97 PS) MV	08.85→ 07.92		**097-OS**			 (P)	**032-FP** **632-FP**		
2.1 Syncro 82 kW (112 PS) DJ	03.86→ 07.92		**097-OS**			 (P)	**032-FP** **632-FP**		
2.1 i 68-70 kW (92-95 PS) SS	07.89→ 07.92		**097-OS**			 (P)	**032-FP** **632-FP**		

V

See disclaimer on page 1

© MS Motorservice International GmbH 2021

TRANSPORTER III Van									
1.6 37-50 kW (50-67 PS) CT	05.79→ 12.82		**097-OS**		**059-AP**				
1.6 D 37 kW (50 PS) CS	01.81→ 07.87		**557-OS**		**125-AP**	CAV Bosch	**030-FC** **075-FS**		
1.6 TD 51 kW (70 PS) JX	10.84→ 07.92		**557-OS**		**034-AR** **125-AP**	CAV Bosch, →07.87 Bosch, 08.87→01.88 Bosch, 02.88→	**030-FC** **075-FS** **181-FP** **182-FP**		
1.6 TD Syncro 51 kW (70 PS) JX	03.86→ 07.92		**557-OS**		**034-AR** **125-AP**	CAV Bosch, →07.87 Bosch, 08.87→01.88 Bosch, 02.88→	**030-FC** **075-FS** **181-FP** **182-FP**		
1.7 D 42 kW (57 PS) KY	08.84→ 07.92		**557-OS**		**125-AP**	CAV Bosch, →07.87 Bosch, 08.87→01.88 Bosch, 02.88→	**030-FC** **075-FS** **181-FP** **182-FP**		
1.9 44 kW (60 PS) DF	10.82→ 07.92		**097-OS**	(13)	**034-AR** **059-AP**				
1.9 57 kW (78 PS) DG	10.82→ 07.92		**097-OS**	(13)	**034-AR** **059-AP**				
1.9 66 kW (90 PS) GW	08.83→ 02.89		**097-OS**		**034-AR** **059-AP**				
1.9 60-62 kW (82-84 PS) DH	10.84→ 02.89		**097-OS**	(13)	**034-AR** **059-AP**				
1.9 Syncro 57 kW (78 PS) DG	11.84→ 07.92		**097-OS**	(13)	**034-AR** **059-AP**				
2.0 51 kW (70 PS) CU	05.79→ 04.86				**059-AP**				
2.1 67-71 kW (91-97 PS) MV	08.85→ 07.92		**097-OS**			(P)	**032-FP** **632-FP**		
2.1 82 kW (112 PS) DJ	03.86→ 07.92		**097-OS**			(P)	**032-FP** **632-FP**		
2.1 Syncro 67-71 kW (91-97 PS) MV	08.85→ 07.92		**097-OS**			(P)	**032-FP** **632-FP**		
2.1 Syncro 82 kW (112 PS) DJ	03.86→ 07.92		**097-OS**			(P)	**032-FP** **632-FP**		
2.1 i 68-70 kW (92-95 PS) SS	07.89→ 07.92		**097-OS**			(P)	**032-FP** **632-FP**		
TRANSPORTER IV Bus (70B, 70C, 7DB, 7DK, 70J, 70K, 7DC, 7DJ)									
1.8 49 kW (67 PS) PD	12.90→ 07.92		**073-OS**		**293-AR**				**728-AC**
1.9 D 44-45 kW (60-61 PS) 1X	09.90→ 12.95		**515-OS**		**293-AR**		**182-FP**		**728-AC**
1.9 D 44-45 kW (60-61 PS) 1X	09.90→ 12.95		**515-OS**		**293-AR**		**182-FP**		**728-AC**

V

© MS Motorservice International GmbH 2021

See disclaimer on page 1

TRANSPORTER IV Bus (70B, 70C, 7DB, 7DK, 70J, 70K, 7DC, 7DJ)									
1.9 TD 50 kW (68 PS) ABL	10.92→ 04.03	→07.96 08.96→	**515-OS** **513-OS**	→08.95 09.95→	**293-AR** **286-AP**		**182-FP**		**728-AC**
2.0 62 kW (84 PS) AAC	09.90→ 04.03		**073-OS**	→08.95 09.95→	**293-AR** **286-AP**	(P)	**032-FP** **632-FP**		**728-AC**
2.4 D 57 kW (78 PS) AAB	09.90→ 04.98		**156-OS**	→08.95 09.95→	**293-AR** **286-AP**		**182-FP**		**728-AC**
2.4 D 55 kW (75 PS) AJA	08.97→ 04.03		**156-OS**		**286-AP**		**182-FP**		**728-AC**
2.4 D Syncro 57 kW (78 PS) AAB	10.92→ 09.98		**156-OS**	→08.95 09.95→	**293-AR** **286-AP**		**182-FP**		**728-AC**
2.5 81 kW (110 PS) AEU	09.90→ 06.03		**156-OS**		**286-AP**	(P)	**032-FP** **632-FP**		**728-AC**
2.5 80-81 kW (108-110 PS) ACU, AEN	09.90→ 06.03		**156-OS**	→08.95 09.95→	**293-AR** **286-AP**	(P)	**032-FP** **632-FP**		**728-AC**
2.5 80-81 kW (108-110 PS) AAF	11.90→ 12.93		**156-OS**		**293-AR**	(P)	**032-FP** **632-FP**		**728-AC**
2.5 81-85 kW (110-115 PS) AET, APL, AVT	08.96→ 04.03		**156-OS**		**286-AP**	(P)	**032-FP** **632-FP**		**728-AC**
2.5 Syncro 81 kW (110 PS) AEU	08.92→ 04.03		**156-OS**		**286-AP**	(P)	**032-FP** **632-FP**		**728-AC**
2.5 Syncro 80-81 kW (108-110 PS) AAF	11.92→ 12.93		**156-OS**		**293-AR**	(P)	**032-FP** **632-FP**		**728-AC**
2.5 Syncro 80-81 kW (108-110 PS) ACU	01.94→ 04.03		**156-OS**	→08.95 09.95→	**293-AR** **286-AP**	(P)	**032-FP** **632-FP**		**728-AC**
2.5 Syncro 81-85 kW (110-115 PS) AET, APL, AVT	07.96→ 04.03		**156-OS**		**286-AP**	(P)	**032-FP** **632-FP**		**728-AC**
2.5 TDI 75 kW (102 PS) ACV, AUF, AYC	09.95→ 04.03		**156-OS**		**286-AP**		**182-FP**		**728-AC**
2.5 TDI 65 kW (88 PS) AJT, AYY	05.98→ 04.03		**156-OS**		**286-AP**		**182-FP**		**728-AC**
2.5 TDI 111 kW (151 PS) AHY, AXG	05.98→ 04.03		**156-OS**		**286-AP**		**182-FP**		**728-AC**
2.5 TDI Syncro 75 kW (102 PS) ACV, AXL	01.96→ 04.03		**156-OS**		**286-AP**		**182-FP**		**728-AC**
2.8 VR 6 103 kW (140 PS) AES	11.95→ 04.00		**563-OX**		**286-AP**	(P)	**032-FP** **632-FP**		**728-AC**
2.8 VR6 150 kW (204 PS) AMV	04.00→ 04.03		**505-OX** **563-OX**		**286-AP**	(P)	**032-FP** **632-FP**		**728-AC**
2.8 VR6 150 kW (204 PS) AXK	04.00→ 04.03		**563-OX**		**286-AP**	(P)	**032-FP** **632-FP**		**728-AC**
TRANSPORTER IV Platform/ Chassis (70E, 70L, 70M, 7DE, 7DL, 7D									
1.8 49 kW (67 PS) PD	12.90→ 07.92		**073-OS**		**293-AR**				**728-AC**
1.9 D 44-45 kW (60-61 PS) 1X	07.90→ 12.95		**515-OS**		**293-AR**		**182-FP**		**728-AC**
1.9 D 44-45 kW (60-61 PS) 1X	09.90→ 12.95		**515-OS**		**293-AR**		**182-FP**		**728-AC**
1.9 TD 50 kW (68 PS) ABL	10.92→ 04.03	→07.96 08.96→	**515-OS** **513-OS**	→08.95 09.95→	**293-AR** **286-AP**		**182-FP**		**728-AC**
2.0 62 kW (84 PS) AAC	07.90→ 04.03		**073-OS**	→08.95 09.95→	**293-AR** **286-AP**	(P)	**032-FP** **632-FP**		**728-AC**

V

See disclaimer on page 1

© MS Motorservice International GmbH 2021

TRANSPORTER IV Platform/ Chassis (70E, 70L, 70M, 7DE, 7DL, 7D									
2.4 D 57 kW (78 PS) AAB	09.90→ 04.98		**156-OS**	→08.95 09.95→	**293-AR** **286-AP**		**182-FP**		**728-AC**
2.4 D 55 kW (75 PS) AJA	08.97→ 04.03		**156-OS**		**286-AP**		**182-FP**		**728-AC**
2.4 D Syncro 57 kW (78 PS) AAB	10.92→ 09.98		**156-OS**	→08.95 09.95→	**293-AR** **286-AP**		**182-FP**		**728-AC**
2.5 80-81 kW (108-110 PS) AAF	11.90→ 12.93		**156-OS**		**293-AR**	(P)	**032-FP** **632-FP**		**728-AC**
2.5 81 kW (110 PS) AEU	11.90→ 04.03		**156-OS**		**286-AP**	(P)	**032-FP** **632-FP**		**728-AC**
2.5 80-81 kW (108-110 PS) ACU, AEN	11.90→ 04.03		**156-OS**	→08.95 09.95→	**293-AR** **286-AP**	(P)	**032-FP** **632-FP**		**728-AC**
2.5 81-85 kW (110-115 PS) AET, APL, AVT	08.96→ 04.03		**156-OS**		**286-AP**	(P)	**032-FP** **632-FP**		**728-AC**
2.5 Syncro 80-81 kW (108-110 PS) AAF	11.92→ 12.93		**156-OS**		**293-AR**	(P)	**032-FP** **632-FP**		**728-AC**
2.5 Syncro 80-81 kW (108-110 PS) ACU	01.94→ 10.96		**156-OS**	→08.95 09.95→	**293-AR** **286-AP**	(P)	**032-FP** **632-FP**		**728-AC**
2.5 Syncro 81-85 kW (110-115 PS) AET, APL, AVT	08.96→ 04.03		**156-OS**		**286-AP**	(P)	**032-FP** **632-FP**		**728-AC**
2.5 Syncro 81 kW (110 PS) AEU	06.97→ 11.01		**156-OS**		**286-AP**	(P)	**032-FP** **632-FP**		**728-AC**
2.5 TDI 75 kW (102 PS) ACV, AUF, AYC	09.95→ 04.03		**156-OS**		**286-AP**		**182-FP**		**728-AC**
2.5 TDI 65 kW (88 PS) AJT, AYY	05.98→ 04.03		**156-OS**		**286-AP**		**182-FP**		**728-AC**
2.5 TDI Syncro 75 kW (102 PS) ACV, AXL	05.98→ 04.03		**156-OS**		**286-AP**		**182-FP**		**728-AC**
2.8 103 kW (140 PS) AES	05.96→ 05.00		**563-OX**		**286-AP**	(P)	**032-FP** **632-FP**		**728-AC**
2.8 VR6 150 kW (204 PS) AMV	06.00→ 04.03		**505-OX** **563-OX**		**286-AP**	(P)	**032-FP** **632-FP**		**728-AC**
TRANSPORTER IV Van (70A, 70H, 7DA, 7DH)									
1.8 49 kW (67 PS) PD	12.90→ 07.92		**073-OS**						
1.9 D 44-45 kW (60-61 PS) 1X	07.90→ 12.95		**515-OS**		**293-AR**		**182-FP**		**728-AC**
1.9 D 44-45 kW (60-61 PS) 1X	09.90→ 12.95		**515-OS**		**293-AR**		**182-FP**		**728-AC**
1.9 TD 50 kW (68 PS) ABL	10.92→ 04.03	→07.96 08.96→	**515-OS** **513-OS**	→08.95 09.95→	**293-AR** **286-AP**		**182-FP**		**728-AC**
2.0 62 kW (84 PS) AAC	07.90→ 04.03		**073-OS**	→08.95 09.95→	**293-AR** **286-AP**	(P)	**032-FP** **632-FP**		**728-AC**
2.4 D 57 kW (78 PS) AAB	07.90→ 04.98		**156-OS**	→08.95 09.95→	**293-AR** **286-AP**		**182-FP**		**728-AC**
2.4 D 55 kW (75 PS) AJA	08.97→ 04.03		**156-OS**		**286-AP**		**182-FP**		**728-AC**
2.4 D Syncro 57 kW (78 PS) AAB	10.92→ 09.98		**156-OS**	→08.95 09.95→	**293-AR** **286-AP**		**182-FP**		**728-AC**
2.5 80-81 kW (108-110 PS) AAF	11.90→ 12.93		**156-OS**		**293-AR**	(P)	**032-FP** **632-FP**		**728-AC**

V

© MS Motorservice International GmbH 2021

See disclaimer on page 1

TRANSPORTER IV Van (70A, 70H, 7DA, 7DH)									
2.5 81 kW (110 PS) AEU	11.90→ 04.03		**156-OS**		**286-AP**		**032-FP** (P) **632-FP**		**728-AC**
2.5 80-81 kW (108-110 PS) ACU, AEN	11.90→ 04.03		**156-OS**	→08.95 09.95→	**293-AR** **286-AP**	(P)	**032-FP** **632-FP**		**728-AC**
2.5 81-85 kW (110-115 PS) AET, APL, AVT	08.96→ 04.03		**156-OS**		**286-AP**	(P)	**032-FP** **632-FP**		**728-AC**
2.5 Syncro 80-81 kW (108-110 PS) ACU	01.96→ 10.96		**156-OS**		**286-AP** **293-AR**	(P)	**032-FP** **632-FP**		**728-AC**
2.5 Syncro 81-85 kW (110-115 PS) AET, APL, AVT	08.96→ 04.03		**156-OS**		**286-AP**	(P)	**032-FP** **632-FP**		**728-AC**
2.5 Syncro 81 kW (110 PS) AEU	06.97→ 11.01		**156-OS**		**286-AP**	(P)	**032-FP** **632-FP**		**728-AC**
2.5 TDI 75 kW (102 PS) ACV, AUF, AYC	09.95→ 04.03		**156-OS**		**286-AP**		**182-FP**		**728-AC**
2.5 TDI 65 kW (88 PS) AJT, AYY	12.98→ 04.03		**156-OS**		**286-AP**		**182-FP**		**728-AC**
2.5 TDI 111 kW (151 PS) AHY, AXG	09.00→ 04.03		**156-OS**		**286-AP**		**182-FP**		**728-AC**
2.5 TDI Syncro 75 kW (102 PS) ACV, AXL	09.95→ 04.03		**156-OS**		**286-AP**		**182-FP**		**728-AC**
2.8 VR6 103 kW (140 PS) AES	05.96→ 05.00		**563-OX**		**286-AP**	(P)	**032-FP** **632-FP**		**728-AC**
2.8 VR6 150 kW (204 PS) AMV	06.00→ 04.03		**505-OX** **563-OX**		**286-AP**	(P)	**032-FP** **632-FP**		**728-AC**
2.8 VR6 150 kW (204 PS) AXK	06.00→ 04.03		**563-OX**		**286-AP**	(P)	**032-FP** **632-FP**		**728-AC**
TRANSPORTER Passenger VAN									
2.4 TDI 57 kW (78 PS) AAB	09.92→ 12.94		**156-OS**						
TRANSPORTER V Bus (7HB, 7HJ, 7EB, 7EJ, 7EF, 7EG, 7HF, 7EC)									
1.9 TDI 63 kW (85 PS) AXC	04.03→ 11.09		**505-OX**	(18)	**4654-AP** **681-AP**		**967-FP**		**4533-AC** **949-ACC**
1.9 TDI 77 kW (105 PS) AXB	04.03→ 11.09		**505-OX**	(18)	**4654-AP** **681-AP**		**967-FP**		**4533-AC** **949-ACC**
1.9 TDI 62 kW (84 PS) BRR	01.06→ 11.09		**505-OX**	(18)	**4654-AP** **681-AP**		**967-FP**		**4533-AC** **949-ACC**
1.9 TDI 75 kW (102 PS) BRS	06.06→ 11.09		**505-OX**	(18)	**4654-AP** **681-AP**		**967-FP**		**4533-AC** **949-ACC**
2.0 85 kW (115 PS) AXA	11.03→ 08.15		**529-OS**	(18)	**4654-AP** **681-AP**		**419-FP**		**4533-AC** **949-ACC**
2.0 BiTDI 132 kW (180 PS) CFCA	09.09→ 08.15		**4744-OS**	(18)	**4654-AP**		**967-FP**		
2.0 BiTDI 4motion 132 kW (180 PS) CFCA	09.09→ 08.15		**4744-OS**	(18)	**4654-AP**		**967-FP**		
2.0 CNG 85 kW (115 PS) AXA	01.06→ 08.15			(18)	**4654-AP**				
2.0 TDI 62 kW (84 PS) CAAA	09.09→ 08.15		**4502-OX**	(18)	**4654-AP** **681-AP**		**967-FP**		**4533-AC** **949-ACC**
2.0 TDI 75 kW (102 PS) CAAB	09.09→ 08.15		**4502-OX**	(18)	**4654-AP** **681-AP**		**967-FP**		**4533-AC** **949-ACC**

See disclaimer on page 1

© MS Motorservice International GmbH 2021

TRANSPORTER V Bus (7HB, 7HJ, 7EB, 7EJ, 7EF, 7EG, 7HF, 7EC)									
2.0 TDI 103 kW (140 PS) CAAC, CCHA	09.09→ 08.15		**4502-OX**	(18)	**4654-AP** **681-AP**		**967-FP**		**4533-AC** **949-ACC**
2.0 TDI 100 kW (136 PS) CAAE, CCHB	05.10→ 08.15		**4502-OX**	(18)	**4654-AP** **681-AP**		**967-FP**		**4533-AC** **949-ACC**
2.0 TDI 84 kW (114 PS) CAAD	05.11→ 08.15		**4502-OX**	(18)	**4654-AP** **681-AP**		**967-FP**		**4533-AC** **949-ACC**
2.0 TDI 4motion 103 kW (140 PS) CAAC, CCHA	09.09→ 08.15		**4502-OX**	(18)	**4654-AP** **681-AP**		**967-FP**		**4533-AC** **949-ACC**
2.0 TDI 4motion 100 kW (136 PS) CAAE, CCHB	05.10→ 08.15		**4502-OX**	(18)	**4654-AP** **681-AP**		**967-FP**		**4533-AC** **949-ACC**
2.0 TSI 150 kW (204 PS) CJKA	05.11→ 08.15		**4297-OS**	(18)	**4654-AP** **681-AP**		**971-FP**		**4533-AC** **949-ACC**
2.0 TSI 110 kW (150 PS) CJKB	07.12→ 08.15		**4297-OS**	(18)	**4654-AP** **681-AP**		**971-FP**		**4533-AC** **949-ACC**
2.0 TSI 4motion 150 kW (204 PS) CJKA	07.11→ 08.15		**4297-OS**	(18)	**4654-AP** **681-AP**		**971-FP**		**4533-AC** **949-ACC**
2.5 TDI 96-128 kW (130-174 PS) AXD, AXE, BNZ	04.03→ 11.09		**505-OX**	(18)	**4654-AP** **681-AP**		**967-FP**		**4533-AC** **949-ACC**
2.5 TDI 96-128 kW (131-174 PS) AXE, BPC	04.03→ 11.09		**505-OX**	(18)	**4654-AP** **681-AP**		**967-FP**		**4533-AC** **949-ACC**
2.5 TDI 4motion 96 kW (130 PS) AXD, BNZ	07.04→ 11.09		**505-OX**	(18)	**4654-AP** **681-AP**		**967-FP**		**4533-AC** **949-ACC**
2.5 TDI 4motion 96-128 kW (131-174 PS) AXE, BPC	07.04→ 11.09		**505-OX**	(18)	**4654-AP** **681-AP**		**967-FP**		**4533-AC** **949-ACC**
2.5 TDi 120 kW (163 PS) BLJ	11.03→ 11.09		**505-OX**	(18)	**4654-AP** **681-AP**		**967-FP**		**4533-AC** **949-ACC**
3.2 V6 170 kW (231 PS) BDL	02.04→ 06.04		**563-OX**	(18)	**4654-AP** **681-AP**		**419-FP**		**4533-AC** **949-ACC**
3.2 V6 173 kW (235 PS) BKK, CFLA	02.04→ 11.09		**563-OX**	(18)	**4654-AP** **681-AP**		**419-FP**		**4533-AC** **949-ACC**
3.2 V6 4motion 173 kW (235 PS) BKK, CFLA	11.03→ 12.09		**563-OX**	(18)	**4654-AP** **681-AP**		**419-FP**		**4533-AC** **949-ACC**
3.2 V6 4motion 170 kW (231 PS) BDL	11.03→ 11.09			(18)	**4654-AP**				
TRANSPORTER V Platform/ Chassis (7JD, 7JE, 7JL, 7JY, 7JZ, 7FD									
1.9 TDI 63 kW (85 PS) AXC	04.03→ 11.09		**505-OX**	(18)	**4654-AP** **681-AP**		**967-FP**		**4533-AC** **949-ACC**
1.9 TDI 77 kW (105 PS) AXB	04.03→ 11.09		**505-OX**	(18)	**4654-AP** **681-AP**		**967-FP**		**4533-AC** **949-ACC**
1.9 TDI 62 kW (84 PS) BRR	01.06→ 11.09		**505-OX**	(18)	**4654-AP** **681-AP**		**967-FP**		**4533-AC** **949-ACC**
1.9 TDI 75 kW (102 PS) BRS	06.06→ 11.09		**505-OX**	(18)	**4654-AP** **681-AP**		**967-FP**		**4533-AC** **949-ACC**
2.0 85 kW (115 PS) AXA	11.03→ 05.13		**529-OS**	(18)	**4654-AP** **681-AP**		**419-FP**		**4533-AC** **949-ACC**
2.0 BiTDI 132 kW (180 PS) CFCA	09.09→ 08.15		**4744-OS**	(18)	**4654-AP**		**967-FP**		
2.0 BiTDI 4motion 132 kW (180 PS) CFCA	09.09→ 08.15		**4744-OS**	(18)	**4654-AP**		**967-FP**		

© MS Motorservice International GmbH 2021

See disclaimer on page 1

TRANSPORTER V Platform/ Chassis (7JD, 7JE, 7JL, 7JY, 7JZ, 7FD									
2.0 CNG 85 kW (115 PS) AXA	11.03→ 05.11			(18)	**4654-AP**				
2.0 TDI 62 kW (84 PS) CAAA	09.09→ 08.15		**4502-OX**	(18)	**4654-AP** **681-AP**		**967-FP**		**4533-AC** **949-ACC**
2.0 TDI 75 kW (102 PS) CAAB	09.09→ 08.15		**4502-OX**	(18)	**4654-AP** **681-AP**		**967-FP**		**4533-AC** **949-ACC**
2.0 TDI 103 kW (140 PS) CAAC, CCHA	09.09→ 08.15		**4502-OX**	(18)	**4654-AP** **681-AP**		**967-FP**		**4533-AC** **949-ACC**
2.0 TDI 100 kW (136 PS) CAAE	05.10→ 08.15		**4502-OX**	(18)	**4654-AP** **681-AP**		**967-FP**		**4533-AC** **949-ACC**
2.0 TDI 84 kW (114 PS) CAAD	05.11→ 08.15		**4502-OX**	(18)	**4654-AP** **681-AP**		**967-FP**		**4533-AC** **949-ACC**
2.0 TDI 4motion 103 kW (140 PS) CAAC, CCHA	09.09→ 08.15		**4502-OX**	(18)	**4654-AP** **681-AP**		**967-FP**		**4533-AC** **949-ACC**
2.0 TDI 4motion 100 kW (136 PS) CAAE, CCHB	05.10→ 08.15		**4502-OX**	(18)	**4654-AP** **681-AP**		**967-FP**		**4533-AC** **949-ACC**
2.0 TSI 110 kW (150 PS) CJKB	07.12→ 08.15		**4297-OS**	(18)	**4654-AP** **681-AP**		**971-FP**		**4533-AC** **949-ACC**
2.5 TDI 96 kW (130 PS) AXD, BNZ	04.03→ 11.09		**505-OX**	(18)	**4654-AP** **681-AP**		**967-FP**		**4533-AC** **949-ACC**
2.5 TDI 96-128 kW (131-174 PS) AXE, BPC	04.03→ 11.09		**505-OX**	(18)	**4654-AP** **681-AP**		**967-FP**		**4533-AC** **949-ACC**
2.5 TDI 4motion 96-128 kW (131-174 PS) AXE, BPC	04.04→ 11.09		**505-OX**	(18)	**4654-AP** **681-AP**		**967-FP**		**4533-AC** **949-ACC**
2.5 TDI 4motion 96 kW (130 PS) AXD, BNZ	07.04→ 11.09		**505-OX**	(18)	**4654-AP** **681-AP**		**967-FP**		**4533-AC** **949-ACC**
3.2 4motion 170 kW (231 PS) BDL	11.03→ 11.09			(18)	**4654-AP**				
3.2 V6 173 kW (235 PS) BKK	08.03→ 05.06		**563-OX**	(18)	**4654-AP** **681-AP**		**419-FP**		**4533-AC** **949-ACC**
3.2 V6 170 kW (231 PS) BDL	02.04→ 11.09		**563-OX**	(18)	**4654-AP** **681-AP**		**419-FP**		**4533-AC** **949-ACC**
TRANSPORTER V Van (7HA, 7HH, 7EA, 7EH)									
1.9 TDI 63 kW (85 PS) AXC	04.03→ 11.09		**505-OX**	(18)	**4654-AP** **681-AP**		**967-FP**		**4533-AC** **949-ACC**
1.9 TDI 77 kW (105 PS) AXB	04.03→ 11.09		**505-OX**	(18)	**4654-AP** **681-AP**		**967-FP**		**4533-AC** **949-ACC**
1.9 TDI 62 kW (84 PS) BRR	01.06→ 11.09		**505-OX**	(18)	**4654-AP** **681-AP**		**967-FP**		**4533-AC** **949-ACC**
1.9 TDI 75 kW (102 PS) BRS	06.06→ 11.09		**505-OX**	(18)	**4654-AP** **681-AP**		**967-FP**		**4533-AC** **949-ACC**
2.0 85 kW (115 PS) AXA	11.03→ 08.15		**529-OS**	(18)	**4654-AP** **681-AP**		**419-FP**		**4533-AC** **949-ACC**
2.0 BiFuel 85 kW (115 PS) AXA	05.11→ 08.15			(18)	**4654-AP**				
2.0 BiTDI 132 kW (180 PS) CFCA	09.09→ 08.15		**4744-OS**	(18)	**4654-AP**		**967-FP**		
2.0 BiTDI 4motion 132 kW (180 PS) CFCA	09.09→ 08.15		**4744-OS**	(18)	**4654-AP**		**967-FP**		

See disclaimer on page 1

© MS Motorservice International GmbH 2021

TRANSPORTER V Van (7HA, 7HH, 7EA, 7EH)									
2.0 TDI 62 kW (84 PS) CAAA	09.09→ 08.15		**4502-OX**	(18)	**4654-AP** **681-AP**		**967-FP**		**4533-AC** **949-ACC**
2.0 TDI 75 kW (102 PS) CAAB	09.09→ 08.15		**4502-OX**	(18)	**4654-AP** **681-AP**		**967-FP**		**4533-AC** **949-ACC**
2.0 TDI 103 kW (140 PS) CAAC, CCHA	09.09→ 08.15		**4502-OX**	(18)	**4654-AP** **681-AP**		**967-FP**		**4533-AC** **949-ACC**
2.0 TDI 100 kW (136 PS) CAAE, CCHB	05.10→ 08.15		**4502-OX**	(18)	**4654-AP** **681-AP**		**967-FP**		**4533-AC** **949-ACC**
2.0 TDI 84 kW (114 PS) CAAD	05.11→ 08.15		**4502-OX**	(18)	**4654-AP** **681-AP**		**967-FP**		**4533-AC** **949-ACC**
2.0 TDI 4motion 103 kW (140 PS) CAAC, CCHA	09.09→ 08.15		**4502-OX**	(18)	**4654-AP** **681-AP**		**967-FP**		**4533-AC** **949-ACC**
2.0 TDI 4motion 100 kW (136 PS) CAAE, CCHB	05.10→ 08.15		**4502-OX**	(18)	**4654-AP** **681-AP**		**967-FP**		**4533-AC** **949-ACC**
2.0 TSI 150 kW (204 PS) CJKA	05.11→ 08.15		**4297-OS**	(18)	**4654-AP** **681-AP**		**971-FP**		**4533-AC** **949-ACC**
2.0 TSI 110 kW (150 PS) CJKB	07.12→ 08.15		**4297-OS**	(18)	**4654-AP** **681-AP**		**971-FP**		**4533-AC** **949-ACC**
2.0 TSI 4motion 150 kW (204 PS) CJKA	07.11→ 08.15		**4297-OS**	(18)	**4654-AP** **681-AP**		**971-FP**		**4533-AC** **949-ACC**
2.5 TDI 96 kW (130 PS) AXD, BNZ	04.03→ 11.09		**505-OX**	(18)	**4654-AP** **681-AP**		**967-FP**		**4533-AC** **949-ACC**
2.5 TDI 96-128 kW (131-174 PS) AXE, BPC	04.03→ 11.09		**505-OX**	(18)	**4654-AP** **681-AP**		**967-FP**		**4533-AC** **949-ACC**
2.5 TDI 4motion 96 kW (130 PS) AXD, BNZ	07.04→ 11.09		**505-OX**	(18)	**4654-AP** **681-AP**		**967-FP**		**4533-AC** **949-ACC**
2.5 TDI 4motion 96-128 kW (131-174 PS) AXE, BPC	07.04→ 11.09		**505-OX**	(18)	**4654-AP** **681-AP**		**967-FP**		**4533-AC** **949-ACC**
3.2 4motion 173 kW (235 PS) BKK, CFLA	11.03→ 11.09		**563-OX**	(18)	**4654-AP** **681-AP**		**419-FP**		**4533-AC** **949-ACC**
3.2 V6 170 kW (231 PS) BDL	04.03→ 06.05		**563-OX**	(18)	**4654-AP** **681-AP**		**419-FP**		**4533-AC** **949-ACC**
3.2 V6 173 kW (235 PS) BKK, CFLA	02.04→ 11.09		**563-OX**	(18)	**4654-AP** **681-AP**		**419-FP**		**4533-AC** **949-ACC**
3.2 V6 4motion 170 kW (231 PS) BDL	04.03→ 06.05				**681-AP**				
TRANSPORTER VI Platform/ Chassis (SFD, SFE, SFL, SFZ, SJD, SJ									
2.0 TDI 62 kW (84 PS) CAAA	04.15→ 06.16		**4502-OX**	(18)	**4654-AP**		**967-FP**		
2.0 TDI 62 kW (84 PS) CXGA	04.15→ 06.16			(18)	**4654-AP**		**967-FP**		
2.0 TDI 75 kW (102 PS) CAAB	04.15→		**4502-OX**	(18)	**4654-AP**		**967-FP**		
2.0 TDI 75 kW (102 PS) CXGB	04.15→			(18)	**4654-AP**		**967-FP**		
2.0 TDI 103 kW (140 PS) CAAC	04.15→		**4502-OX**	(18)	**4654-AP**		**967-FP**		
2.0 TDI 132 kW (180 PS) CFCA	04.15→		**4744-OS**	(18)	**4654-AP**		**967-FP**		

V

© MS Motorservice International GmbH 2021

See disclaimer on page 1

TRANSPORTER VI Platform/ Chassis (SFD, SFE, SFL, SFZ, SJD, SJ									
2.0 TDI 110 kW (150 PS) CXHA	08.15→				**681-AP**				
2.0 TDI 84 kW (114 PS) CXHB	05.16→				**681-AP**				
2.0 TDI 150 kW (204 PS) CXEB	05.16→				**681-AP**				
2.0 TDI 4motion 103 kW (140 PS) CAAC	06.15→		**4502-OX**	(18)	**4654-AP**		**967-FP**		
2.0 TDI 4motion 132 kW (180 PS) CFCA	06.15→		**4744-OS**	(18)	**4654-AP**		**967-FP**		
2.0 TDI 4motion 110 kW (150 PS) CXHA	05.16→				**681-AP**				
2.0 TDI 4motion 150 kW (204 PS) CXEB	05.16→				**681-AP**				
2.0 TSI 110 kW (150 PS) CJKB	04.15→		**4297-OS**	(18)	**4654-AP**				
TRANSPORTER VI Van (SGA, SGH, SHA, SHH)									
2.0 TDI 62 kW (84 PS) CAAA	04.15→ 06.16		**4502-OX**	(18)	**4654-AP**		**967-FP**		
2.0 TDI 62 kW (84 PS) CXGA	04.15→ 06.16			(18)	**4654-AP**		**967-FP**		
2.0 TDI 75 kW (102 PS) CAAB	04.15→		**4502-OX**	(18)	**4654-AP**		**967-FP**		
2.0 TDI 75 kW (102 PS) CXGB	04.15→			(18)	**4654-AP**		**967-FP**		
2.0 TDI 103 kW (140 PS) CAAC	04.15→		**4502-OX**	(18)	**4654-AP**		**967-FP**		
2.0 TDI 110 kW (150 PS) CXFA, CXHA	04.15→				**681-AP**				
2.0 TDI 132 kW (180 PS) CFCA	04.15→		**4744-OS**	(18)	**4654-AP**		**967-FP**		
2.0 TDI 150 kW (204 PS) CXEB	06.15→				**681-AP**				
2.0 TDI 84 kW (114 PS) CXHB	05.16→				**681-AP**				
2.0 TDI 4motion 103 kW (140 PS) CAAC	06.15→		**4502-OX**	(18)	**4654-AP**		**967-FP**		
2.0 TDI 4motion 132 kW (180 PS) CFCA	06.15→		**4744-OS**	(18)	**4654-AP**		**967-FP**		
2.0 TDI 4motion 150 kW (204 PS) CXEB	06.15→				**681-AP**				
2.0 TDI 4motion 110 kW (150 PS) CXFA, CXHA	08.15→				**681-AP**				
2.0 TDI 4motion 146 kW (199 PS) CXEC	08.18→				**681-AP**				
2.0 TSI 110 kW (150 PS) CJKB	04.15→		**4297-OS**	(18)	**4654-AP**				
2.0 TSI 150 kW (204 PS) CJKA	04.15→		**4297-OS**	(18)	**4654-AP**				
2.0 TSI 4motion 150 kW (204 PS) CJKA	06.15→		**4297-OS**	(18)	**4654-AP**				
CONSTELLATION									
25.390 294-298 kW (400-405 PS) ISL 400	01.12→		**055-OS**						

V

See disclaimer on page 1

© MS Motorservice International GmbH 2021

L 80									
4,3 103 kW (140 PS) AGF	07.95→ 12.00						**075-FS**		
4,3 103 kW (140 PS) AGF	07.95→ 12.00						**075-FS**		
WORKER									
12.170 94-173 kW (124-235 PS) 6 BTAA	11.98→						**079-FS**		
14.170 94-173 kW (124-235 PS) 6 BTAA	11.98→						**079-FS**		
15.170 94-173 kW (124-235 PS) 6 BTAA	01.01→ 08.02						**079-FS**		
16.200 94-173 kW (124-235 PS) 6 BTAA	05.98→						**079-FS**		
17.210 94-173 kW (124-235 PS) 6 BTAA	01.05→ 10.07						**079-FS**		
23.210 94-173 kW (124-235 PS) 6 BTAA	05.01→ 12.05						**079-FS**		

© MS Motorservice International GmbH 2021

See disclaimer on page 1

140 (142, 144)									
2.0 88-91 kW (120-124 PS) B 20 E	09.68→ 12.71	08.70→	**395-OS**						
2.0 60-103 kW (82-140 PS) B 20 A	01.69→ 07.74	08.70→	**395-OS**						
2.0 88-91 kW (120-124 PS) B 20 E	09.70→ 04.75		**395-OS**						
140 Estate (145)									
2.0 S 60-103 kW (82-140 PS) B 20 A	01.69→ 07.74		**395-OS**						
2.0 S 73-74 kW (100-101 PS) B 20 B	08.72→ 07.74		**395-OS**						
2.0 S 73-74 kW (100-101 PS) B 20 B	08.72→ 07.73		**395-OS**						
164 (164)									
2.9 118 kW (160 PS) B 30 E	08.72→ 07.74		**052-OS** **052/3-OS** **395-OS**						
240 (P242, P244)									
2.0 60-103 kW (82-140 PS) B 20 A	08.74→ 07.76		**395-OS**				**171-FP**		
2.0 60-71 kW (82-97 PS) B 19 A	01.77→ 07.79		**395-OS**				**171-FP**		
2.0 60-74 kW (82-101 PS) B 19 A, B 19 K	09.78→ 08.83		**395-OS**				**171-FP**		
2.0 70-77 kW (95-105 PS) B 200 K	08.84→ 07.85		**395-OS**				**171-FP**		
2.1 71-80 kW (97-108 PS) B 21 A	01.75→ 07.75		**395-OS**				**273-FP**		
2.1 86-91 kW (117-124 PS) B 21 E	01.75→ 07.80		**395-OS**				**273-FP**		
2.1 71-80 kW (97-108 PS) B 21 A	08.79→ 07.80		**395-OS**				**273-FP**		
2.1 71-80 kW (97-108 PS) B 21 A	08.80→ 07.84		**395-OS**				**273-FP**		
2.1 Turbo 114-115 kW (155-156 PS) B 21 ET	08.80→ 07.84		**395-OS**				**273-FP**		
2.3 91-103 kW (124-140 PS) B 23 E	01.79→ 07.80		**395-OS**				**273-FP**		
2.3 83-100 kW (113-136 PS) B 23 F	08.80→ 07.83		**395-OS**						
2.3 91-103 kW (124-140 PS) B 23 E	08.80→ 07.83		**395-OS**				**273-FP**		
2.3 78-84 kW (106-114 PS) B 23 A	01.81→ 07.84		**395-OS**				**273-FP**		
2.3 91-103 kW (124-140 PS) B 23 E	08.84→ 12.84						**171-FP** **273-FP**		
2.3 81-86 kW (110-117 PS) B 230 A	01.85→ 07.86		**395-OS**			→03.86 04.86→	**273-FP** **171-FP**		
2.3 89-98 kW (121-133 PS) B 230 E	01.85→ 07.85		**395-OS**				**273-FP**		
2.3 81-100 kW (110-136 PS) B 230 F	08.86→ 07.87		**395-OS**				**171-FP**		
2.3 80-86 kW (109-117 PS) B 230 K	08.86→ 12.88		**395-OS**				**171-FP** **273-FP**		

V

See disclaimer on page 1

© MS Motorservice International GmbH 2021

240 (P242, P244)									
2.3 i Cat 81-100 kW (110-136 PS) B 230 F	08.86→ 12.88		**395-OS**				**171-FP**		
2.4 Diesel 58-61 kW (79-83 PS) D 24	01.79→ 07.85		**557-OS**		**059-AP**		**075-FS**		
2.4 Diesel 58-61 kW (79-83 PS) D 24	08.87→ 08.93		**557-OS**		**059-AP**		**075-FS**		
2.7 GLT6 103-109 kW (140-148 PS) B 27 E	08.79→ 07.80		**395-OS**						
1.8 66 kW (90 PS) B 17 A	11.78→ 07.88		**395-OS**				**273-FP**		
240 Kombi (P245)									
2.0 60-103 kW (82-140 PS) B 20 A	08.74→ 07.75		**395-OS**				**171-FP**		
2.0 60-71 kW (82-97 PS) B 19 A	01.77→ 01.82		**395-OS**				**171-FP**		
2.0 100-110 kW (136-150 PS) B 19 ET	10.82→ 08.84						**171-FP** **273-FP**		
2.0 82-89 kW (112-121 PS) B 200 E	08.83→ 07.93		**395-OS**				**171-FP**		
2.0 70-77 kW (95-105 PS) B 200 K	08.84→ 07.85		**395-OS**				**171-FP**		
2.1 86-91 kW (117-124 PS) B 21 E	01.75→ 07.79		**395-OS**				**273-FP**		
2.1 71-80 kW (97-108 PS) B 21 A	01.75→ 07.75		**395-OS**				**273-FP**		
2.1 71-80 kW (97-108 PS) B 21 A	08.75→ 07.80		**395-OS**				**273-FP**		
2.1 80 kW (109 PS) B 21 F	08.80→ 07.84		**395-OS**				**273-FP**		
2.1 71-80 kW (97-108 PS) B 21 A	08.80→ 07.84		**395-OS**				**273-FP**		
2.1 Turbo 114-115 kW (155-156 PS) B 21 ET	08.80→ 07.85		**395-OS**				**273-FP**		
2.3 78-84 kW (106-114 PS) B 23 A	01.81→ 07.84		**395-OS**				**273-FP**		
2.3 91-103 kW (124-140 PS) B 23 E	08.84→ 12.84		**395-OS**				**273-FP**		
2.3 81-86 kW (110-117 PS) B 230 A	01.85→ 07.86		**395-OS**			→03.86 04.86→	**273-FP** **171-FP**		
2.3 89-98 kW (121-133 PS) B 230 E	01.85→ 07.85		**395-OS**				**273-FP**		
2.3 81-100 kW (110-136 PS) B 230 F	08.86→ 07.87		**395-OS**				**171-FP**		
2.3 80-86 kW (109-117 PS) B 230 K	08.86→ 12.88		**395-OS**				**171-FP** **273-FP**		
2.3 Cat 81-100 kW (110-136 PS) B 230 F	08.91→ 07.92		**395-OS**				**171-FP**		
2.3 i Cat 81-100 kW (110-136 PS) B 230 F	08.86→ 12.88		**395-OS**				**171-FP**		
2.4 Diesel 58-61 kW (79-83 PS) D 24	04.79→ 08.93		**557-OS**		**059-AP**		**075-FS**		
2.4 Diesel 58-61 kW (79-83 PS) D 24	08.88→ 08.93		**557-OS**		**059-AP**		**075-FS**		
2.7 GLT6 103-109 kW (140-148 PS) B 27 E	08.79→ 07.80		**395-OS**						

V

© MS Motorservice International GmbH 2021

See disclaimer on page 1

260 (P262, P264)									
2.7 103-109 kW (140-148 PS) B 27 E	01.75→ 07.80		**395-OS**						
2.7 92-93 kW (125-126 PS) B 27 A	08.76→ 07.77		**395-OS**						
2.7 103-109 kW (140-148 PS) B 27 E, B 27 F	08.78→ 07.82		**395-OS**						
2.8 114-125 kW (155-170 PS) B 28 E	01.81→ 07.82		**395-OS**				**273-FP**		
260 Coupe (P262)									
2.7 103-109 kW (140-148 PS) B 27 E	08.77→ 07.78		**395-OS**						
260 Estate (P265)									
2.7 103-109 kW (140-148 PS) B 27 E	07.75→ 12.80		**395-OS**						
2.7 92-93 kW (125-126 PS) B 27 A	08.75→ 07.77		**395-OS**						
2.8 114 kW (155 PS) B 28 F	01.81→ 07.82		**395-OS**				**273-FP**		
340-360 (343, 345)									
1.4 50-53 kW (68-72 PS) B 14.4 S	01.76→ 07.83		**395-OS**						
1.4 50-53 kW (68-72 PS) B 14.4 S	08.83→ 07.86	→07.84 08.84→	**395-OS** **252-OS**						
1.4 50-53 kW (68-72 PS) B 14.4 S	08.86→ 12.88		**395-OS**						
1.4 50-53 kW (68-72 PS) B 14.4 S	08.87→ 07.88		**395-OS**						
1.6 Diesel 40 kW (54 PS) D 16	08.84→ 07.91		**252-OS**			CAV Bosch	**031-FC** **075-FS**		
1.7 59 kW (80 PS) B 17 2 K	08.85→ 07.91		**252-OS**						
2.0 60-77 kW (82-105 PS) B 19 A, B 200 K	08.80→ 07.83		**395-OS**				**171-FP**		
2.0 60-71 kW (82-97 PS) B 19 A	08.80→ 07.84		**395-OS**				**171-FP**		
2.0 74-86 kW (101-117 PS) B 19 E	08.82→ 07.84		**395-OS**				**171-FP**		
2.0 74-86 kW (101-117 PS) B 19 E	08.82→ 07.84		**395-OS**				**171-FP**		
2.0 60-71 kW (82-97 PS) B 19 A	08.83→ 07.84		**395-OS**				**171-FP**		
2.0 70-77 kW (95-105 PS) B 200 K	08.84→ 07.87		**395-OS**				**171-FP**		
2.0 82-89 kW (112-121 PS) B 200 E	01.85→ 07.86		**395-OS**				**171-FP**		
2.0 82-89 kW (112-121 PS) B 200 E	08.86→ 07.88		**395-OS**				**171-FP**		
2.0 80-82 kW (109-112 PS) B 200 F	08.86→ 07.88						**171-FP**		
2.0 80-82 kW (109-112 PS) B 200 F	08.87→ 07.88						**171-FP**		
2.0 80-82 kW (109-112 PS) B 200 F	08.88→ 07.89						**171-FP**		

See disclaimer on page 1

© MS Motorservice International GmbH 2021

340-360 Saloon (344)									
1.4 46-53 kW (63-72 PS) B 14.3 E	01.83→ 12.86	→07.84 08.84→	**395-OS** **252-OS**						
1.4 50-53 kW (68-72 PS) B 14.4 S	08.83→ 07.86	→07.84 08.84→	**395-OS** **252-OS**						
1.4 50-53 kW (68-72 PS) B 14.4 S	08.86→ 12.88		**395-OS**						
1.4 50-53 kW (68-72 PS) B 14.4 S	08.87→ 07.88		**395-OS**						
1.6 Diesel 40 kW (54 PS) D 16	08.84→ 07.91		**252-OS**			CAV Bosch	**031-FC** **075-FS**		
1.7 59 kW (80 PS) B 17 2 K	08.85→ 07.91		**252-OS**						
2.0 60-71 kW (82-97 PS) B 19 A	08.82→ 07.84		**395-OS**				**171-FP**		
2.0 60-71 kW (82-97 PS) B 19 A	08.83→ 07.84		**395-OS**				**171-FP**		
2.0 74-86 kW (101-117 PS) B 19 E	08.83→ 07.84		**395-OS**				**171-FP**		
2.0 70-77 kW (95-105 PS) B 200 K	08.84→ 07.90		**395-OS**				**171-FP**		
2.0 70-77 kW (95-105 PS) B 200 K	08.84→ 07.87		**395-OS**				**171-FP**		
2.0 82-89 kW (112-121 PS) B 200 E	01.85→ 07.86		**395-OS**				**171-FP**		
2.0 82-89 kW (112-121 PS) B 200 E	01.85→ 07.86		**395-OS**				**171-FP**		
2.0 81-82 kW (110-112 PS) B 200 EA	08.86→ 07.88		**395-OS**				**171-FP**		
2.0 81-82 kW (110-112 PS) B 200 EA	08.87→ 07.88		**395-OS**				**171-FP**		
2.0 80-82 kW (109-112 PS) B 200 F	08.88→ 07.89						**171-FP**		
343									
1.4 46-53 kW (63-72 PS) B 14 E, B 14 OE	08.76→ 07.91	→07.84 08.84→	**395-OS** **252-OS**						
345									
1.4 46-53 kW (63-72 PS) B 14 E, B 14 OE	02.76→ 07.91	→07.84 08.84→	**395-OS** **252-OS**						
440 (445)									
1.6 61 kW (83 PS) B 16 F	09.88→ 12.96		**252-OS**		**385-AP**		**273-FP**		
1.6 69 kW (94 PS) B 16 FI	09.91→ 08.93				**385-AP**				
1.7 70-75 kW (95-102 PS) B 18 F	08.88→ 07.89		**252-OS**		**385-AP**		**273-FP**		
1.7 75-80 kW (102-109 PS) B 18 EP	09.88→ 12.96		**252-OS**		**385-AP**		**273-FP**		
1.7 60-66 kW (82-90 PS) B 18 KP	09.88→ 12.96		**252-OS**						
1.7 58 kW (79 PS) B 18 KD	09.88→ 08.92		**252-OS**						
1.7 58-66 kW (79-90 PS) B 18 K, B 18 KP	09.88→ 08.89		**252-OS**						
1.7 75 kW (102 PS) B 18 FP	08.89→ 12.96		**252-OS**		**385-AP**		**273-FP**		

© MS Motorservice International GmbH 2021

See disclaimer on page 1

440 (445)									
1.7 Turbo 88-90 kW (120-122 PS) B 18 FT	08.88→ 07.96		**252-OS**		**385-AP**				
1.7 Turbo 88-90 kW (120-122 PS) B 18 FT	01.91→ 12.96		**252-OS**		**385-AP**		**273-FP**		
1.8 66 kW (90 PS) B 18 U	01.92→ 07.96		**252-OS**		**385-AP**		**273-FP**		
1.8 66 kW (90 PS) B 18 U	09.95→ 12.96		**252-OS**		**385-AP**		**273-FP**		
1.9 Turbo-Diesel 66 kW (90 PS) D 19 T	07.94→ 12.96				**385-AP**		**030-FC**		
2.0 80-88 kW (108-120 PS) B 20 F	01.93→ 07.95				**385-AP**				
2.0 80-88 kW (108-120 PS) B 20 F	08.93→ 07.96				**385-AP**				
460 (464)									
1.6 61 kW (83 PS) B 16 F	07.92→ 07.96		**252-OS**		**385-AP**		**273-FP**		
1.7 60-66 kW (82-90 PS) B 18 KP	09.88→ 07.96		**252-OS**		**385-AP**		**273-FP**		
1.7 75-80 kW (102-109 PS) B 18 EP	08.89→ 07.92		**252-OS**		**385-AP**		**273-FP**		
1.7 78-80 kW (106-109 PS) B 18 E	08.89→ 07.92		**252-OS**		**385-AP**		**273-FP**		
1.7 58 kW (79 PS) B 18 KD	09.89→ 08.91		**252-OS**		**385-AP**		**273-FP**		
1.7 60-66 kW (82-90 PS) B 18 KP	09.90→ 07.96		**252-OS**		**385-AP**		**273-FP**		
1.7 Turbo 88-90 kW (120-122 PS) B 18 FT	08.89→ 07.96		**252-OS**		**385-AP**		**273-FP**		
1.7 Turbo 88-90 kW (120-122 PS) B 18 FT	01.91→ 07.96		**252-OS**		**385-AP**		**273-FP**		
1.8 66 kW (90 PS) B 18 U	01.92→ 07.96		**252-OS**		**385-AP**		**273-FP**		
1.9 Turbo-Diesel 66 kW (90 PS) D 19 T	07.94→ 07.96				**385-AP**		**030-FC**		
2.0 80-88 kW (108-120 PS) B 20 F	01.93→ 07.95		**252-OS**		**385-AP**		**273-FP**		
2.0 80-88 kW (108-120 PS) B 20 F	08.93→ 07.96		**252-OS**		**385-AP**		**273-FP**		
480 (482)									
1.7 78-80 kW (106-109 PS) B 18 E	08.86→ 07.88		**252-OS**		**385-AP**		**273-FP**		
1.7 70-75 kW (95-102 PS) B 18 F	08.87→ 07.89		**252-OS**		**385-AP**		**273-FP**		
1.7 78-80 kW (106-109 PS) B 18 E	01.89→ 07.89		**252-OS**		**385-AP**		**273-FP**		
1.7 75-80 kW (102-109 PS) B 18 EP	08.89→ 07.96		**252-OS**		**385-AP**		**273-FP**		
1.7 Turbo 88-90 kW (120-122 PS) B 18 FT	08.87→ 07.96		**252-OS**		**385-AP**		**273-FP**		
1.7 Turbo 88-90 kW (120-122 PS) B 18 FT	01.91→ 07.96		**252-OS**		**385-AP**		**273-FP**		
2.0 80-88 kW (108-120 PS) B 20 F	01.93→ 09.95		**252-OS**		**385-AP**		**273-FP**		
66									
1.1 33-35 kW (45-48 PS) B 10 E	08.75→ 08.78		**395-OS**						

See disclaimer on page 1

© MS Motorservice International GmbH 2021

66 (31, 36)									
GL 1.3 42 kW (57 PS) B 130	08.75→ 08.78		**395-OS**						
66 Estate (64)									
GL 1.3 42 kW (57 PS) B 130	10.75→ 11.79		**395-OS**						
740									
2.3 (USA) 81-100 kW (110-136 PS) B 230 F	08.88→ 07.95		**395-OS**				**171-FP**		
740 (744)									
2.0 100-110 kW (136-150 PS) B 19 ET	12.83→ 07.84		**395-OS**				**171-FP**		
2.0 115-121 kW (156-165 PS) B 200 ET	01.85→ 12.85		**395-OS**				**171-FP**		
2.0 80-89 kW (109-121 PS) B 200 G	08.85→ 07.92		**395-OS**				**171-FP**		
2.0 115-121 kW (156-165 PS) B 200 ET	01.86→ 08.90		**395-OS**				**171-FP**		
2.0 82-89 kW (112-121 PS) B 200 E	01.87→ 08.88		**395-OS**				**171-FP**		
2.0 70-77 kW (95-105 PS) B 200 K	09.88→ 08.90		**395-OS**				**171-FP**		
2.0 80-82 kW (109-112 PS) B 200 F	09.90→ 08.92		**395-OS**				**171-FP**		
2.0 GLE 74-86 kW (101-117 PS) B 19 E	04.83→ 07.84		**395-OS**				**171-FP**		
2.3 91-103 kW (124-140 PS) B 23 E	08.83→ 07.84						**171-FP**		
2.3 78-100 kW (106-136 PS) B 23 A, B 230 F	08.84→ 12.88						**171-FP**		
2.3 89-118 kW (121-160 PS) B 230 E, B 230 FB	08.84→ 12.92		**395-OS**				**171-FP**		
2.3 81-86 kW (110-117 PS) B 230 A	08.84→ 07.86		**395-OS**				**171-FP**		
2.3 80-86 kW (109-117 PS) B 230 K	10.84→ 07.88		**395-OS**				**171-FP**		
2.3 81-100 kW (110-136 PS) B 230 F	09.85→ 12.88						**171-FP**		
2.3 81-100 kW (110-136 PS) B 230 F	08.87→ 12.88						**171-FP**		
2.3 111-117 kW (151-159 PS) B 234 F	01.88→ 07.89		**395-OS**				**171-FP**		
2.3 111-117 kW (151-159 PS) B 234 F	08.88→ 08.92		**395-OS**				**171-FP**		
2.3 Turbo 130-134 kW (177-182 PS) B 230 ET	08.85→ 12.88		**395-OS**				**171-FP**		
2.3 Turbo 115-151 kW (156-205 PS) B 230 FT	01.87→ 07.89		**395-OS**				**171-FP**		
2.3 Turbo 115-151 kW (156-205 PS) B 230 FT	08.89→ 07.90		**395-OS**				**171-FP**		
2.3 Turbo 115-151 kW (156-205 PS) B 230 FT	08.89→ 07.90		**395-OS**				**171-FP**		
2.3 Turbo 115-151 kW (156-205 PS) B 230 FT, B 230 GT	09.89→ 08.91		**395-OS**				**171-FP**		
2.4 Diesel 58-61 kW (79-83 PS) D 24	08.84→ 07.92		**557-OS**				**075-FS**		
2.4 TD 79-83 kW (107-113 PS) D 24 T	08.84→ 07.90		**156-OS**				**075-FS**		

© MS Motorservice International GmbH 2021

See disclaimer on page 1

740 (744)									
2.4 TD 79-83 kW (107-113 PS) D 24 T	08.85→ 12.90		**156-OS**				**075-FS**		
2.4 TD 85-95 kW (115-130 PS) D 24 TIC	08.86→ 10.88		**156-OS**						
740 Kombi (745)									
2.0 80-89 kW (109-121 PS) B 200 E, B 200 G	08.85→ 07.92		**395-OS**				**171-FP**		
2.0 82-89 kW (112-121 PS) B 200 E	01.87→ 08.88		**395-OS**				**171-FP**		
2.0 70-77 kW (95-105 PS) B 200 K	09.88→ 08.90		**395-OS**				**171-FP**		
2.0 80-82 kW (109-112 PS) B 200 F	08.89→ 07.91		**395-OS**				**171-FP**		
2.0 16V 100-103 kW (136-140 PS) B 204 E	09.87→ 08.90						**171-FP**		
2.3 81-100 kW (110-136 PS) B 230 F	08.85→ 12.88						**171-FP**		
2.3 89-98 kW (121-133 PS) B 230 E	08.85→ 07.88		**395-OS**				**171-FP**		
2.3 81-86 kW (110-117 PS) B 230 A	08.85→ 07.86		**395-OS**				**171-FP**		
2.3 80-86 kW (109-117 PS) B 230 K	09.85→ 07.90		**395-OS**				**171-FP**		
2.3 81-100 kW (110-136 PS) B 230 F	08.87→ 12.88						**171-FP**		
2.3 111-117 kW (151-159 PS) B 234 F	01.88→ 07.89		**395-OS**				**171-FP**		
2.3 81-100 kW (110-136 PS) B 230 F	01.88→ 10.90						**171-FP**		
2.3 111-117 kW (151-159 PS) B 234 F	07.89→ 08.92		**395-OS**				**171-FP**		
2.3 96-118 kW (131-160 PS) B 230 FB	07.90→ 12.92						**171-FP**		
2.3 GL 89-98 kW (121-133 PS) B 230 E	08.84→ 08.87		**395-OS**				**171-FP**		
2.3 Turbo 130-134 kW (177-182 PS) B 230 ET	08.85→ 07.88		**395-OS**				**171-FP**		
2.3 Turbo 115-151 kW (156-205 PS) B 230 FT	01.87→ 07.89		**395-OS**				**171-FP**		
2.3 Turbo 115-151 kW (156-205 PS) B 230 FT, B 230 GT	08.89→ 07.90		**395-OS**				**171-FP**		
2.3 Turbo 115-151 kW (156-205 PS) B 230 FT	08.89→ 07.90		**395-OS**				**171-FP**		
2.3 Turbo 115-151 kW (156-205 PS) B 230 FT, B 230 GT	09.89→ 08.91		**395-OS**				**171-FP**		
2.4 Diesel 58-61 kW (79-83 PS) D 24	08.85→ 07.88		**557-OS**				**075-FS**		
2.4 TD Interc. 85-95 kW (115-130 PS) D 24 TIC	08.86→ 07.88		**156-OS**						
2.4 Turbo-Diesel 79-83 kW (107-113 PS) D 24 T	09.85→ 07.92		**156-OS** **557-OS**				**075-FS**		
760 (704, 764)									
2.3 127 kW (173 PS) B 23 ET	01.84→ 03.86		**395-OS**				**171-FP**		
2.3 80-86 kW (109-117 PS) B 230 K	08.84→ 08.87						**171-FP**		

V

See disclaimer on page 1

© MS Motorservice International GmbH 2021

760 (704, 764)									
2.3 130-134 kW (177-182 PS) B 230 ET	08.84→ 08.87		**395-OS**				**171-FP**		
2.3 115-151 kW (156-205 PS) B 230 FT	01.88→ 07.92		**395-OS**				**171-FP**		
2.3 Turbo 127 kW (173 PS) B 23 ET	08.82→ 07.84		**395-OS**				**171-FP**		
2.3 Turbo 130-134 kW (177-182 PS) B 230 ET	01.85→ 07.85		**395-OS**				**171-FP**		
2.4 D 79-83 kW (107-113 PS) D 24 T	09.82→ 12.84		**156-OS**						
2.4 D 79-83 kW (107-113 PS) D 24 T	09.84→ 12.85		**156-OS**						
2.4 TD Interc. 85-95 kW (115-130 PS) D 24 TIC	08.87→ 07.92		**156-OS**						
2.4 Turbo Diesel 79-83 kW (107-113 PS) D 24 T	08.82→ 07.87		**156-OS**				**075-FS**		
2.4 Turbo Diesel 79-83 kW (107-113 PS) D 24 T	04.87→ 07.92		**156-OS**				**075-FS**		
2.8 108-125 kW (147-170 PS) B 28 E, B 280 E	08.81→ 07.88		**395-OS**				**171-FP**		
2.8 105-108 kW (143-147 PS) B 280 F	05.86→ 08.91		**395-OS**				**171-FP**		
2.8 108-125 kW (147-170 PS) B 280 E	09.87→ 08.90		**395-OS**				**171-FP**		
2.8 (764) 105-108 kW (143-147 PS) B 280 F	08.86→ 07.90		**395-OS**				**171-FP**		
760 Kombi (704, 765)									
2.3 80-86 kW (109-117 PS) B 230 K	08.84→ 08.87		**395-OS**				**171-FP**		
2.3 Turbo 130-134 kW (177-182 PS) B 230 ET	01.85→ 12.88		**395-OS**				**171-FP**		
2.3 Turbo 115-151 kW (156-205 PS) B 230 FT	09.87→ 08.90		**395-OS**				**171-FP**		
2.4 D 58-61 kW (79-83 PS) D 24	01.82→ 07.92						**075-FS**		
2.4 D 79-83 kW (107-113 PS) D 24 T	09.82→ 12.85		**156-OS**						
2.4 TD 79-83 kW (107-113 PS) D 24 T	04.83→ 10.89		**156-OS**				**075-FS**		
2.4 TD Interc. (765) 85-95 kW (115-130 PS) D 24 TIC	08.87→ 07.92		**156-OS**						
2.8 108-125 kW (147-170 PS) B 280 E	08.84→ 08.90		**395-OS**				**171-FP**		
2.8 (765) 105-108 kW (143-147 PS) B 280 F	05.86→ 08.91		**395-OS**				**171-FP**		
2.8 (765) 95-97 kW (129-132 PS) B 28 A	05.86→ 12.87		**395-OS**						
2.8 (765) 108-125 kW (147-170 PS) B 28 E, B 280 E	08.86→ 08.90		**395-OS**				**171-FP**		
780 (782)									
2.4 D 85-95 kW (115-130 PS) D 24 TIC	04.86→ 07.90		**156-OS**						
2.9 108-125 kW (147-170 PS) B 280 E	08.86→ 07.87		**395-OS**				**171-FP**		

V

© MS Motorservice International GmbH 2021

See disclaimer on page 1

850 (854)									
2.0 105 kW (143 PS) B 5204 FS	06.91→ 12.96		**395-OS**		**211-AP**				
2.0 93 kW (126 PS) B 5202 S	08.94→ 12.96		**395-OS**		**211-AP**				
2.0 Turbo 150-155 kW (204-211 PS) B 5204 FT, B 5204 T	08.93→ 12.96	01.95→	**395-OS**	01.95→	**211-AP**				
2.0 Turbo 132 kW (180 PS) B 5204 T2	09.93→ 10.96	01.95→	**395-OS**	01.95→	**211-AP**				
2.3 T5 166-170 kW (225-231 PS) B 5234 FT	01.94→ 07.96		**395-OS**		**211-AP**				
2.3 T5 R 176 kW (239 PS) B 5234 T2	04.96→ 10.96		**395-OS**		**211-AP**				
2.3 T5-R 176-184 kW (239-250 PS) B 5234 T4	08.95→ 12.96		**395-OS**		**211-AP**				
2.3 Turbo R 177-179 kW (241-243 PS) B 5234 T5	06.95→ 10.96		**395-OS**		**211-AP**				
2.4 121-125 kW (165-170 PS) B 5254 S	01.92→ 12.96		**395-OS**		**211-AP**				
2.4 103 kW (140 PS) B 5252	01.93→ 07.94		**395-OS**		**211-AP**				
2.4 104-106 kW (141-144 PS) B 5252 FS	08.94→ 12.96				**211-AP**				
2.4 GLE 142 kW (193 PS) B 5254 T	05.96→ 10.97		**395-OS**		**211-AP**				
2.5 TDI 103 kW (140 PS) D 5252 T	01.96→ 12.96		**515-OS**		**211-AP**		**418-FS**		
2.3i 120 kW (163 PS) B 5234 S	09.93→ 08.96		**395-OS**		**211-AP**				
850 Estate (855)									
2.0 105 kW (143 PS) B 5204 FS	02.93→ 12.96		**395-OS**		**211-AP**				
2.0 93 kW (126 PS) B 5202 S	08.94→ 12.96		**395-OS**		**211-AP**				
2.0 Turbo 150-155 kW (204-211 PS) B 5204 FT, B 5204 T	02.93→ 12.96	01.95→	**395-OS**	01.95→	**211-AP**				
2.0 Turbo 132 kW (180 PS) B 5204 T2	01.97→ 10.97	01.95→	**395-OS**	01.95→	**211-AP**				
2.3 T5 166-170 kW (225-231 PS) B 5234 FT	01.94→ 12.96		**395-OS**		**211-AP**				
2.3 T5 R 176 kW (239 PS) B 5234 T2	04.96→ 10.96		**395-OS**		**211-AP**				
2.3 T5-R 176-184 kW (239-250 PS) B 5234 T4	08.95→ 12.96		**395-OS**		**211-AP**				
2.3 Turbo R 177-179 kW (241-243 PS) B 5234 T5	06.95→ 10.97		**395-OS**		**211-AP**				
2.4 121-125 kW (165-170 PS) B 5254 S	09.92→ 12.96		**395-OS**		**211-AP**				
2.4 103 kW (140 PS) B 5252	01.93→ 07.94		**395-OS**		**211-AP**				
2.4 104-106 kW (141-144 PS) B 5252 FS	08.94→ 12.96				**211-AP**				
2.4 AWD 142 kW (193 PS) B 5254 T	05.96→ 12.96		**395-OS**		**211-AP**				
2.4 GLE 142 kW (193 PS) B 5254 T	05.96→ 10.97		**395-OS**		**211-AP**				
2.5 TDI 103 kW (140 PS) D 5252 T	01.96→ 12.96		**515-OS**		**211-AP**		**418-FS**		

See disclaimer on page 1

© MS Motorservice International GmbH 2021

940 (944)									
2.0 80-89 kW (109-121 PS) B 200 E, B 200 G	09.90→ 09.93		**395-OS**				**171-FP**		
2.0 80-82 kW (109-112 PS) B 200 F	01.92→ 07.94		**395-OS**				**171-FP**		
2.0 Turbo 105-114 kW (143-155 PS) B 200 FT	08.90→ 12.94		**395-OS**				**171-FP**		
2.3 90-118 kW (122-160 PS) B 230 FB, B 230 G	08.90→ 12.94		**395-OS**				**171-FP**		
2.3 85-96 kW (116-131 PS) B 230 FD	08.92→ 07.94		**395-OS**				**171-FP**		
2.3 Turbo 115-151 kW (156-205 PS) B 230 FT	08.90→ 07.94		**395-OS**				**171-FP**		
2.3 Turbo 140 kW (190 PS) B 230 FT+	08.91→ 07.93		**395-OS**				**171-FP**		
2.4 D 58-61 kW (79-83 PS) D 24	08.90→ 12.94		**557-OS**				**075-FS**		
2.4 TD Intercooler 85-95 kW (115-130 PS) D 24 TIC	07.92→ 12.94		**156-OS**						
2.4 Turbo Diesel 79-83 kW (107-113 PS) D 24 T	08.90→ 12.94		**156-OS**				**075-FS**		
940 II (944)									
2.0 Turbo 105-114 kW (143-155 PS) B 200 FT	04.96→ 10.98	→07.97	**395-OS**			→07.97	**171-FP**		
2.3 96-118 kW (131-160 PS) B 230 FB	08.94→ 10.98		**395-OS**				**171-FP**		
2.3 85-96 kW (116-131 PS) B 230 FD	08.94→ 07.95		**395-OS**				**171-FP**		
2.3 Turbo 115-151 kW (156-205 PS) B 230 FT	08.94→ 10.98		**395-OS**				**171-FP**		
2.3 Turbo 115-151 kW (156-205 PS) B 230 FT	01.95→ 12.98		**395-OS**				**171-FP**		
2.3 ti 99 kW (135 PS) B 230 FK	01.95→ 10.98		**395-OS**				**171-FP**		
2.4 TD Interc. 85-95 kW (115-130 PS) D 24 TIC	08.94→ 10.98		**156-OS**				**075-FS**		
940 II Estate (945)									
2.0 Turbo 105-114 kW (143-155 PS) B 200 FT	04.96→ 10.98	→07.97	**395-OS**			→07.97	**171-FP**		
2.3 96-118 kW (131-160 PS) B 230 FB	08.94→ 10.98		**395-OS**				**171-FP**		
2.3 85-96 kW (116-131 PS) B 230 FD	08.94→ 07.95		**395-OS**				**171-FP**		
2.3 Turbo 115-151 kW (156-205 PS) B 230 FT	08.94→ 10.98		**395-OS**				**171-FP**		
2.3 Turbo 115-151 kW (156-205 PS) B 230 FT	08.95→ 10.98		**395-OS**				**171-FP**		
2.3 ti 99 kW (135 PS) B 230 FK	01.95→ 10.98		**395-OS**				**171-FP**		
2.4 TD Interc. 85-95 kW (115-130 PS) D 24 TIC	08.94→ 10.98		**156-OS**				**075-FS**		
940 Kombi (945)									
2.0 80-82 kW (109-112 PS) B 200 F	01.92→ 07.94		**395-OS**				**171-FP**		
2.0 Turbo 105-114 kW (143-155 PS) B 200 FT	01.91→ 07.95		**395-OS**				**171-FP**		

© MS Motorservice International GmbH 2021

See disclaimer on page 1

940 Kombi (945)									
2.3 96-118 kW (131-160 PS) B 230 FB	08.90→ 12.94		**395-OS**				**171-FP**		
2.3 85-96 kW (116-131 PS) B 230 FD	08.92→ 07.94		**395-OS**				**171-FP**		
2.3 Turbo 115-151 kW (156-205 PS) B 230 FT	08.90→ 07.94		**395-OS**				**171-FP**		
2.3 Turbo 140 kW (190 PS) B 230 FT+	08.91→ 07.93		**395-OS**				**171-FP**		
2.4 D 58-61 kW (79-83 PS) D 24	08.90→ 07.95		**557-OS**				**075-FS**		
2.4 TD 85-95 kW (115-130 PS) D 24 TIC	05.91→ 03.95		**156-OS**						
2.4 TD Intercooler 85-95 kW (115-130 PS) D 24 TIC	08.90→ 08.94		**156-OS**						
2.4 Turbo Diesel 79-83 kW (107-113 PS) D 24 T	08.90→ 07.94		**156-OS**				**075-FS**		
960 (964)									
2.0 102-140 kW (139-190 PS) B 204 FT	08.90→ 09.93		**395-OS**				**171-FP**		
2.0 100-103 kW (136-140 PS) B 204 E	09.90→ 08.93		**395-OS**				**171-FP**		
2.4 TD Interc. 85-95 kW (115-130 PS) D 24 TIC	09.91→ 07.94		**156-OS**				**075-FS**		
2.9 132-152 kW (180-207 PS) B 6304 F, B 6304 FS, B 6304 GS	08.90→ 07.94		**395-OS**				**171-FP**		
2.5i 24V 125 kW (170 PS) B 6254 F, B 6254 G	09.94→ 08.97		**395-OS**				**171-FP**		
960 II (964)									
2.5 125 kW (170 PS) B 6254 S	07.94→ 12.96		**395-OS**				**171-FP**		
960 II Estate (965)									
2.5 125 kW (170 PS) B 6254 S	08.94→ 12.96		**395-OS**				**171-FP**		
960 Kombi (965)									
2.0 102-140 kW (139-190 PS) B 204 FT	08.90→ 09.93		**395-OS**				**171-FP**		
2.0 100-103 kW (136-140 PS) B 204 E	09.90→ 08.93		**395-OS**				**171-FP**		
2.4 TD Interc. 85-95 kW (115-130 PS) D 24 TIC	09.91→ 07.94		**156-OS**				**075-FS**		
2.4 Tdi 85-95 kW (115-130 PS) D 24 TIC	09.90→ 08.93		**156-OS**						
2.9 150-152 kW (204-207 PS) B 6304 F, B 6304 S	08.90→ 07.94		**395-OS**				**171-FP**		
C SERIES									
10 M 160-228 kW (218-310 PS) THD 101 GD, THD 101 KC	10.84→ 12.87		**055-OS**				**079-FS**		
C30 (533)									
1.6 74 kW (101 PS) B 4164 S3	10.06→ 12.12		**511-OS**	→05.07	**4306-AR** **4037-AP**		**968-FP**		**890-AC**
1.6 D 80-81 kW (109-110 PS) D 4164 T	10.06→ 12.12	Euro 4 + 5	**696-OX**		**4142-AP**		**4495-FP**		**890-AC**

V

See disclaimer on page 1

© MS Motorservice International GmbH 2021

C30 (533)									
1.6 D2 84 kW (114 PS) D 4162 T	10.10→ 12.12				**4306-AR**		**4715-FP**		
1.8 92 kW (125 PS) B 4184 S11	10.06→ 12.12			 06.07→	**4037-AP** **4306-AR**		**968-FP**		**890-AC**
1.8 FlexFuel 92 kW (125 PS) B 4184 S8	01.07→ 12.12			→05.07 →06.07	**4037-AP** **4306-AR**				
2.0 107 kW (146 PS) B 4204 S3	10.06→ 12.12			 06.07→	**4037-AP** **4306-AR**		**968-FP**		**890-AC**
2.0 D 100 kW (136 PS) D 4204 T	10.06→ 12.12		**695-OX**	→05.07	**4013-AP**		**4018-FX**		**890-AC**
2.0 FlexFuel 107 kW (146 PS) B 4204 S4	01.10→ 12.12				**4306-AR**				
2.4 i 125 kW (170 PS) B 5244 S4	10.06→ 12.12		**981-OX**		**980-AP**		**968-FP**		**890-AC**
D5 132 kW (180 PS) D 5244 T13, D 5244 T8	10.06→ 12.12		**981-OX**				**4237-FX**		**890-AC**
T5 162 kW (220 PS) B 5254 T3	10.06→ 12.12				**980-AP**				
T5 169-184 kW (230-250 PS) B 5254 T7	03.07→ 12.12				**980-AP**				
C70									
2.4 TDI 20V 132 kW (180 PS) D 5244 T8	03.06→		**981-OX**				**4237-FX**		**890-AC** **891-ACC**
C70 I Convertible (873)									
2.0 132 kW (180 PS) B 5204 T2	03.98→ 10.05		**395-OS**		**211-AP**				
2.0 T 166 kW (226 PS) B 5204 T3	03.98→ 10.05	 →07.99	**618-OX** **395-OS**		**211-AP**				
2.0 T 120 kW (163 PS) B 5204 T4	03.00→ 10.05		**618-OX**		**211-AP**		**685-FP**	07.00→	**746-AC**
2.3 T5 147-184 kW (239-250 PS) B 5234 T3	03.98→ 10.05	 →07.99	**618-OX** **395-OS**		**211-AP**			07.00→	**746-AC**
2.3 T5 180 kW (245 PS) B 5234 T9	07.02→ 10.05		**395-OS** **618-OX**		**211-AP**		**685-FP**		**746-AC**
2.4 121-125 kW (165-170 PS) B 5254 S	06.98→ 10.05	 →07.99	**618-OX** **395-OS**		**211-AP**				
2.4 T 142 kW (193 PS) B 5254 T	03.98→ 10.05		**395-OS**		**211-AP**				
2.4 T 147 kW (200 PS) B 5244 T7	07.02→ 10.05		**618-OX**		**211-AP**		**685-FP**		**746-AC**
C70 I Coupe (872)									
2.0 132 kW (180 PS) B 5204 T2	03.97→ 09.02		**395-OS**		**211-AP**				
2.0 T 166 kW (226 PS) B 5204 T3	03.97→ 09.02	 →07.99	**618-OX** **395-OS**		**211-AP**				
2.0 T 120 kW (163 PS) B 5204 T4	03.00→ 09.02		**618-OX**		**211-AP**		**685-FP**	07.00→	**746-AC**
2.3 T-5 147-184 kW (239-250 PS) B 5234 T3	03.97→ 09.02		**618-OX**		**211-AP**				
2.4 121-125 kW (165-170 PS) B 5254 S	03.99→ 09.02	 →07.99	**618-OX** **395-OS**		**211-AP**				
2.4 125 kW (170 PS) B 5244 S	05.99→ 09.02		**395-OS**		**211-AP**				

© MS Motorservice International GmbH 2021

See disclaimer on page 1

C70 I Coupe (872)									
2.4 T 142 kW (193 PS) B 5244 T, B 5254 T	03.97→ 09.02				**211-AP**				
C70 II Convertible (542)									
2.0 D 100 kW (136 PS) D 4204 T	01.08→ 10.09		**695-OX**		**4306-AR**		**4018-FX**		**890-AC** **891-ACC**
2.4 103 kW (140 PS) B 5244 S5	03.06→ 10.09		**618-OX**		**980-AP**		**968-FP**		**890-AC** **891-ACC**
2.4 i 125 kW (170 PS) B 5244 S4	03.06→ 10.09		**618-OX**		**980-AP**		**968-FP**		**890-AC** **891-ACC**
T5 162 kW (220 PS) B 5254 T3	03.06→ 02.07				**980-AP**				
T5 169-184 kW (230-250 PS) B 5254 T7	03.07→ 06.13				**980-AP**				
S40 I (644)									
1.6 77 kW (105 PS) B 4164 S	09.95→ 08.99		**395-OS**						**890-AC** **891-ACC**
1.6 80 kW (109 PS) B 4164 S2	01.00→ 12.03		**618-OX**			07.00→	**685-FP**		**890-AC** **891-ACC**
1.8 85 kW (115 PS) B 4184 S	01.96→ 08.99	→06.97 07.97→	**395-OS** **618-OX**						**890-AC** **891-ACC**
1.8 85-90 kW (116-122 PS) B 4184 S2	03.99→ 12.03		**618-OX**			08.00→ 08.00→	**685-FP** **685-FP**		
1.8 85-90 kW (116-122 PS) B 4184 S2	06.01→ 08.03		**618-OX**				**685-FP**		
1.8 LPG 88-90 kW (120-122 PS) B 4184 S9	03.99→ 12.04						**685-FP**		
1.8 i 92 kW (125 PS) B 4184 SM	03.98→ 12.03		**109-OS** **109/3-OS**				**685-FP**		**890-AC** **891-ACC**
1.8 i 90 kW (122 PS) B 4184 SJ	06.01→ 12.03		**109-OS** **109/3-OS**				**685-FP**		
1.9 DI 70 kW (95 PS) D 4192 T2	01.00→ 07.00		**618-OX**				**905-FX**		
1.9 DI 75 kW (102 PS) D 4192 T4	07.00→ 12.03		**618-OX**				**905-FX**		
1.9 DI 85 kW (116 PS) D 4192 T3	07.00→ 12.03		**618-OX**				**905-FX**		
1.9 T4 147 kW (200 PS) B 4194 T	05.97→ 07.00	→08.97	**618-OX** **395-OS**				**685-FP**		
1.9 T4 147 kW (200 PS) B 4194 T2	05.97→ 07.00		**618-OX**				**685-FP**		
1.9 TD 66 kW (90 PS) D 4192 T	09.96→ 08.99						**272-FS**		
2.0 100-103 kW (136-140 PS) B 4204 S	07.95→ 12.03	→06.97 07.97→	**395-OS** **618-OX**						
2.0 100 kW (136 PS) B 4204 S2	07.95→ 12.03		**618-OX**			07.00→	**685-FP**		
2.0 100-103 kW (136-140 PS) B 4204 S	07.95→ 08.99	→06.97 07.97→	**395-OS** **618-OX**						
2.0 D 100 kW (136 PS) D 4204 T	12.02→ 06.04		**695-OX**						
2.0 T 118-119 kW (160-162 PS) B 4204 T	10.97→ 12.03		**618-OX**						

See disclaimer on page 1

© MS Motorservice International GmbH 2021

S40 I (644)									
2.0 T 118-184 kW (160-250 PS) B 4204 T2, B 4204 T3	07.00→ 06.01		**618-OX**				**685-FP**		
2.0 T 120-121 kW (163-165 PS) B 4204 T3	06.01→ 12.03		**618-OX**				**685-FP**		
2.0 T4 147 kW (200 PS) B 4204 T5	07.00→ 12.03		**618-OX**				**685-FP**		
2.5i Turbo 20V 162-184 kW (220-250 PS) B 5254 T3, B 5254 T7	12.03→		**981-OX**		**980-AP**		**968-FP**		
S40 II (544)									
1.6 74 kW (101 PS) B 4164 S3	01.05→ 12.12		**618-OX**	→03.07 04.07→	**4037-AP** **4306-AR**		**968-FP**		**890-AC** **891-ACC**
1.6 D 80-81 kW (109-110 PS) D 4164 T	01.05→ 12.12			→09.05 →06.07 10.05→05.07	**4013-AP** **4306-AR** **4142-AP**		**4129-FP** **4495-FP**		
1.6 D2 84 kW (114 PS) D 4162 T	10.10→ 12.12				**4306-AR**		**4715-FP**		
1.8 92 kW (125 PS) B 4184 S11	04.04→ 12.10			→05.07	**4037-AP**		**968-FP**		**890-AC** **891-ACC**
1.8 FlexFuel 92 kW (125 PS) B 4184 S8	01.06→ 12.10		**919-OS**	→05.07 06.07→	**4037-AP** **4306-AR**				**890-AC** **891-ACC**
2.0 107 kW (146 PS) B 4204 S3	10.06→ 12.12				**4037-AP**		**968-FP**		
2.0 CDI 96-98 kW (131-133 PS) D 4204 T2	07.05→ 12.06		**695-OX**		**4013-AP**				
2.0 D 100 kW (136 PS) D 4204 T	01.04→ 12.10		**695-OX**	→05.07 06.07→	**4013-AP** **4306-AR**		**4018-FX**		**890-AC** **891-ACC**
2.0 D4 96-98 kW (131-133 PS) D 4204 T2	07.05→ 12.06		**695-OX**		**4013-AP** **4306-AR**		**4018-FX**		**890-AC** **891-ACC**
2.0 F 107 kW (146 PS) B 4204 S4	10.09→ 12.12				**4306-AR**				
2.4 103 kW (140 PS) B 5244 S5	01.04→ 12.10		**981-OX**		**980-AP**		**968-FP**		**890-AC** **891-ACC**
2.4 125 kW (170 PS) B 5244 S4	01.04→ 12.12		**981-OX**		**980-AP**		**968-FP**		**890-AC** **891-ACC**
2.4 D5 132 kW (180 PS) D 5244 T13, D 5244 T8	03.06→ 12.10		**981-OX**				**4237-FX**		**890-AC** **891-ACC**
T5 162 kW (220 PS) B 5254 T3	01.04→ 12.07				**980-AP**				
T5 169-184 kW (230-250 PS) B 5254 T7	03.07→ 12.12				**980-AP**				
T5 AWD 162 kW (220 PS) B 5254 T3	04.04→ 12.07				**980-AP**				
T5 AWD 169-184 kW (230-250 PS) B 5254 T7	03.07→ 12.10				**980-AP**				
S60 I (384)									
2.0 T 132 kW (180 PS) B 5204 T5	07.00→ 04.10		**618-OX**		**664-AP**	18764→ 03.03→	**685-FP** **4185-FP**		**746-AC** **4612-ACC**
2.3 T5 195 kW (265 PS) B 5234 T7	07.00→ 09.02		**618-OX**		**664-AP**		**4185-FP**		**746-AC** **4612-ACC**
2.4 103 kW (140 PS) B 5244 S2	07.00→ 04.10		**618-OX**		**664-AP**	18764→	**4185-FP** **685-FP**		**746-AC** **4612-ACC**

V

© MS Motorservice International GmbH 2021

See disclaimer on page 1

S60 I (384)									
2.4 125 kW (170 PS) B 5244 S	11.00→ 04.10		**618-OX**		**664-AP**	 18764→	**4185-FP** **685-FP**		**746-AC** **4612-ACC**
2.4 Bifuel (CNG) 103 kW (140 PS) B 5244 SG	07.01→ 04.10		**618-OX**		**664-AP**		**685-FP**		**746-AC** **4612-ACC**
2.4 Bifuel (LPG) 103 kW (140 PS) B 5244 SG2	07.01→ 04.10				**664-AP**		**4185-FP** **685-FP**		**4612-ACC**
2.4 CDI 85 kW (116 PS) D 5244 T3	10.03→ 12.05				**664-AP**				
2.4 D 96-120 kW (131-163 PS) D 5244 T2	05.01→ 04.10		**618-OX**		**664-AP**	18764→	**685-FP**		**746-AC** **4612-ACC**
2.4 D 93 kW (126 PS) D 5244 T7	03.05→ 04.10		**618-OX**		**664-AP**	18764→	**685-FP**		**746-AC** **4612-ACC**
2.4 D5 120 kW (163 PS) D 5244 T	01.01→ 04.10		**618-OX**		**664-AP**	18764→	**685-FP**		**746-AC** **4612-ACC**
2.4 T 147 kW (200 PS) B 5244 T3	07.00→ 04.10		**618-OX**		**664-AP**	18764→ 03.03→	**685-FP** **4185-FP**		**746-AC** **4612-ACC**
2.4 T AWD 147 kW (200 PS) B 5244 T3	06.01→ 04.10		**618-OX**		**664-AP**	18764→ 03.03→	**685-FP** **4185-FP**		**746-AC** **4612-ACC**
2.4 T5 191 kW (260 PS) B 5244 T5	04.04→ 04.10		**618-OX**		**664-AP**	 18764→	**4185-FP** **685-FP**		**746-AC** **4612-ACC**
2.5 T 153-162 kW (209-220 PS) B 5254 T2	01.03→ 04.10		**618-OX**		**664-AP**		**685-FP**		**746-AC** **4612-ACC**
2.5 T AWD 153-162 kW (209-220 PS) B 5254 T2	07.02→ 04.10		**618-OX**		**664-AP**	03.03→	**4185-FP**		**746-AC** **4612-ACC**
R 2,5 T AWD 220-224 kW (299-305 PS) B 5254 T4	01.03→ 04.10		**618-OX**		**664-AP**		**685-FP**		**746-AC** **4612-ACC**
T5 147-184 kW (239-250 PS) B 5234 T3	07.00→ 04.10		**618-OX**		**664-AP**	18764→ 03.03→	**685-FP** **4185-FP**		**746-AC** **4612-ACC**
2.5 TDi 103 kW (140 PS) D 5252 T	07.00→								**4612-ACC**
S60 II (134)									
2.0 T 149 kW (203 PS) B 4204 T6	04.10→ 12.11								**4604-AC** **4613-ACC**
2.0 T 132 kW (180 PS) B 5204 T8	05.12→ 12.15				**980-AP**				
2.5 T5 AWD 183 kW (249 PS) B 5254 T14	03.15→ 12.18				**980-AP**				
D3 120 kW (163 PS) D 5204 T2, D 5204 T3	04.10→ 12.14								**4604-AC** **4613-ACC**
D3 100 kW (136 PS) D 5204 T7	05.12→ 12.15								**4604-AC** **4613-ACC**
D4 120 kW (163 PS) D 5204 T3	04.10→ 12.14								**4604-AC** **4613-ACC**
D4 133 kW (181 PS) D 4204 T5	09.13→ 12.15								**4604-AC** **4613-ACC**
D5 151 kW (205 PS) D 5244 T10	04.10→ 12.11								**4604-AC** **4613-ACC**
D5 158-169 kW (215-230 PS) D 5244 T11, D 5244 T15	04.11→ 12.15								**4604-AC** **4613-ACC**

See disclaimer on page 1

© MS Motorservice International GmbH 2021

S60 II (134)									
D5 158-169 kW (215-230 PS) D 5244 T15	04.14→ 12.15								**4604-AC** **4613-ACC**
D5 AWD 151 kW (205 PS) D 5244 T10	04.10→ 12.11								**4604-AC** **4613-ACC**
D5 AWD 158-169 kW (215-230 PS) D 5244 T15	04.11→ 12.15								**4604-AC** **4613-ACC**
D5 AWD 158-169 kW (215-230 PS) D 5244 T15	04.14→ 12.15								**4604-AC** **4613-ACC**
DRIVe / **D2** 84 kW (114 PS) D 4162 T	01.11→ 12.15						**4715-FP**		**4604-AC** **4613-ACC**
T3 110 kW (150 PS) B 4164 T3	04.10→ 12.15		**4566-OS**						**4604-AC** **4613-ACC**
T4 132-147 kW (180-200 PS) B 4164 T	04.10→ 12.15		**4566-OS**						**4604-AC** **4613-ACC**
T4F 132 kW (180 PS) B 4164 T2	04.11→ 12.15								**4604-AC** **4613-ACC**
T5 176-180 kW (239-245 PS) B 4204 T7	04.10→ 12.14								**4604-AC** **4613-ACC**
T5 180-186 kW (245-253 PS) B 4204 T11	09.13→ 12.18								**4604-AC** **4613-ACC**
T5 AWD 183-187 kW (249-254 PS) B 5254 T12	08.15→ 12.18				**980-AP**				
T6 225 kW (306 PS) B 4204 T9	09.13→ 12.18								**4604-AC** **4613-ACC**
T6 AWD 224-242 kW (304-329 PS) B 6304 T4	04.10→ 12.15		**4550-OX**						**4604-AC** **4613-ACC**
T6 AWD 224-242 kW (304-329 PS) B 6304 T3, B 6304 T4	04.14→ 12.15		**4550-OX**						**4604-AC** **4613-ACC**
S60 III (224)									
2.0 T6 AWD 235-246 kW (320-334 PS) B 4204 T27	05.19→								**4832-ACC**
2.0 T8 Drive-E AWD 233-235 kW (317-320 PS) B 4204 T28	05.19→								**4832-ACC**
2.0 T8 R-Design Hybrid AWD 223-246 kW (303-334 PS) B 4204 T35	04.20→								**4785-AC** **4832-ACC**
B4 Mild-Hybrid 145 kW (197 PS) B 420 T6	03.20→								**4785-AC** **4832-ACC**
B5 Mild-Hybrid 184 kW (250 PS) B 420 T2	03.20→								**4785-AC** **4832-ACC**
B5 Mild-Hybrid AWD 184 kW (250 PS) B 420 T2	03.20→								**4785-AC** **4832-ACC**
T4 140-155 kW (190-211 PS) B 4204 T31, B 4204 T44	02.19→								**4785-AC** **4832-ACC**
T4 Polestar 154-155 kW (209-211 PS) B 4204 T31P	07.19→								**4785-AC** **4832-ACC**
T5 176-186 kW (239-253 PS) B 4204 T26	02.19→								**4785-AC** **4832-ACC**
T5 AWD 176-186 kW (239-253 PS) B 4204 T26	02.19→								**4785-AC** **4832-ACC**

© MS Motorservice International GmbH 2021

See disclaimer on page 1

S60 III (224)									
T5 AWD 183-192 kW (249-261 PS) B 4204 T23	05.19→								**4785-AC** **4832-ACC**
T5 AWD 183 kW (249 PS) B 4204 T20	05.19→								**4785-AC** **4832-ACC**
T5 AWD 183-192 kW (249-261 PS) B 4204 T23	05.19→								**4785-AC** **4832-ACC**
T5 Polestar 186 kW (253 PS) B 4204 T26P	07.19→								**4785-AC** **4832-ACC**
T5 Polestar AWD 183-192 kW (249-261 PS) B 4204 T23	07.19→								**4785-AC** **4832-ACC**
T6 AWD 228-240 kW (310-326 PS) B 4204 T29	05.19→								**4785-AC** **4832-ACC**
T6 Drive-E Polestar AWD 233-245 kW (317-333 PS) B 4204 T48	02.19→								**4785-AC** **4832-ACC**
T6 Hybrid Polestar AWD 233-245 kW (317-333 PS) B 4204 T48	05.19→								**4785-AC** **4832-ACC**
T6 Twin Engine AWD 186 kW (253 PS) B 4204 T46	02.19→								**4785-AC** **4832-ACC**
T8 Hybrid Polestar AWD 245 kW (333 PS) B 4204 T39	05.19→								**4785-AC** **4832-ACC**
T8 Plug-in Hybrid AWD 223-246 kW (303-334 PS) B 4204 T27, B 4204 T35	05.19→								**4785-AC** **4832-ACC**
T8 Twin Engine AWD 223-287 kW (303-390 PS) B 4204 T34	02.19→								**4785-AC** **4832-ACC**
T8 Twin Engine Polestar AWD 233-245 kW (317-333 PS) B 4204 T48	10.19→								**4785-AC** **4832-ACC**
S70 (874)									
2.0 93 kW (126 PS) B 5202 S	01.97→ 11.00		**395-OS**		**211-AP**				
2.0 93 kW (126 PS) B 5202 FS	01.97→ 11.00				**211-AP**				
2.0 105 kW (143 PS) B 5204 F	01.97→ 11.00				**211-AP**				
2.0 132 kW (180 PS) B 5204 T2	01.97→ 11.00	→06.98 07.98→	**395-OS** **618-OX**		**211-AP**				
2.0 120 kW (163 PS) B 5204 T4	01.97→ 11.00				**211-AP**				
2.0 Turbo 155 kW (211 PS) B 5204 T	01.97→ 11.00	→06.98 07.98→	**395-OS** **618-OX**		**211-AP**				
2.0 Turbo 166 kW (226 PS) B 5204 T3	01.97→ 11.00	→06.98 07.98→	**395-OS** **618-OX**		**211-AP**				
2.3 147-184 kW (239-250 PS) B 5234 T3	11.96→ 11.00				**211-AP**				
2.3 195 kW (265 PS) B 5234 T7	04.99→ 09.00		**395-OS** **618-OX**		**211-AP**				
2.3 T-5 147-184 kW (239-250 PS) B 5234 T3	01.97→ 11.00	→06.98 07.98→	**395-OS** **618-OX**		**211-AP**				

V

See disclaimer on page 1

© MS Motorservice International GmbH 2021

S70 (874)									
2.3 T5 AWD 147-184 kW (239-250 PS) B 5234 T3	11.96→ 09.98	→06.98 07.98→	**395-OS** **618-OX**		**211-AP**				
2.3 T5 AWD 176-184 kW (239-250 PS) B 5234 T4	07.97→ 09.00	→06.98 07.98→	**395-OS** **618-OX**		**211-AP**				
2.3 Turbo 176-184 kW (239-250 PS) B 5234 T4	01.97→ 11.00	→06.98 07.98→	**395-OS** **618-OX**		**211-AP**				
2.4 104-106 kW (141-144 PS) B 5252 FS	01.97→ 11.00		**395-OS**		**211-AP**				**746-AC**
2.4 121-125 kW (165-170 PS) B 5244 S, B 5254 S	01.97→ 11.00		**618-OX**	08.99→	**211-AP**				
2.4 121-125 kW (165-170 PS) B 5254 S	06.98→ 11.00		**395-OS**		**211-AP**				
2.4 103 kW (140 PS) B 5244 S2, B 5244 SG	08.99→ 11.00		**618-OX**		**211-AP**				
2.4 AWD 104-106 kW (141-144 PS) B 5252 FS	11.96→ 05.99				**211-AP**				
2.4 AWD 121-125 kW (165-170 PS) B 5254 S	10.98→ 05.99				**211-AP**				
2.4 AWD 103 kW (140 PS) B 5244 S2	04.99→ 09.00		**618-OX**	08.99→	**211-AP**				
2.4 AWD 125 kW (170 PS) B 5244 S	04.99→ 09.00		**618-OX**	08.99→	**211-AP**				
2.4 Bifuel 106 kW (144 PS) GB 5252 S	10.98→ 11.00				**211-AP**				
2.4 Bifuel 103 kW (140 PS) B 5244 SG	07.99→ 11.00		**395-OS**		**211-AP**				**746-AC**
2.4 T5 AWD 142 kW (193 PS) B 5254 T	11.96→ 04.99		**395-OS**		**211-AP**				
2.4 Turbo 142 kW (193 PS) B 5244 T, B 5254 T	01.97→ 11.00	→07.99	**395-OS**	→07.00	**211-AP**				
2.5 TDI 103 kW (140 PS) D 5252 T	01.97→ 11.00		**515-OS**		**211-AP**		**418-FS**		
2.5 TDi AWD 103 kW (140 PS) D 5252 T	10.99→ 09.00		**515-OS**		**211-AP**		**418-FS**		
2.0i 20V 93-105 kW (126-143 PS) B 5204 S	01.97→ 07.98		**395-OS**		**211-AP**				
2.3i 120 kW (163 PS) B 5234 S	01.97→ 07.99		**395-OS**		**211-AP**				
S80 I (184)									
2.0 120 kW (163 PS) B 5204 T4	06.98→ 07.06		**618-OX**		**663-AP**	184993→ 03.03→	**685-FP** **4185-FP**		**746-AC** **4612-ACC**
2.0 T 166 kW (226 PS) B 5204 T3	06.98→ 07.06		**618-OX**		**663-AP**	184993→ 03.03→	**685-FP** **4185-FP**		**746-AC** **4612-ACC**
2.0 T 132 kW (180 PS) B 5204 T5	12.99→ 07.06		**618-OX**		**663-AP**	184993→ 03.03→	**685-FP** **4185-FP**		**746-AC** **4612-ACC**
2.4 103 kW (140 PS) B 5244 S2	01.99→ 07.06		**618-OX**		**663-AP**	184993→	**685-FP**		**746-AC** **4612-ACC**
2.4 125 kW (170 PS) B 5244 S	01.99→ 07.06		**618-OX**		**663-AP**	184993→	**685-FP**		**746-AC** **4612-ACC**
2.4 Bifuel (CNG) 103 kW (140 PS) B 5244 SG2	09.01→ 07.06				**664-AP**		**4185-FP** **685-FP**		**4612-ACC**
2.4 Bifuel (LPG) 103 kW (140 PS) B 5244 SG	09.01→ 07.06				**664-AP**		**4185-FP** **685-FP**		

V

© MS Motorservice International GmbH 2021

See disclaimer on page 1

S80 I (184)									
2.4 D 96-120 kW (131-163 PS) D 5244 T2	10.01→ 07.06		**981-OX**		**664-AP**				**746-AC** **4612-ACC**
2.4 D5 120 kW (163 PS) D 5244 T	08.01→ 07.06		**981-OX**		**664-AP**				**746-AC** **4612-ACC**
2.4 LTP 132 kW (180 PS) B 5244 T4	06.04→ 07.06		**633-OX**		**663-AP**	 184993→	**4185-FP** **685-FP**		**746-AC** **4612-ACC**
2.4 T 147 kW (200 PS) B 5244 T3	06.00→ 07.06		**633-OX**		**663-AP**	184993→ 03.03→	**685-FP** **4185-FP**		**746-AC** **4612-ACC**
2.4 T5 AWD 147 kW (200 PS) B 5244 T3	04.00→ 09.03		**633-OX**		**663-AP**	184993→ 03.03→	**685-FP** **4185-FP**		**746-AC** **4612-ACC**
2.5 T 153-162 kW (209-220 PS) B 5254 T2	03.03→ 07.06		**618-OX**		**663-AP**		**685-FP**		**746-AC** **4612-ACC**
2.5 T AWD 153-162 kW (209-220 PS) B 5254 T2	07.03→ 07.06		**618-OX**		**663-AP**		**685-FP**		**746-AC** **4612-ACC**
2.5 TDI 103 kW (140 PS) D 5252 T	01.99→ 07.06		**515-OS**		**663-AP**		**418-FS**		**746-AC** **4612-ACC**
2.8 T6 200 kW (272 PS) B 6284 T	05.98→ 12.01		**618-OX**		**663-AP**	184993→	**685-FP**		**746-AC** **4612-ACC**
2.9 150 kW (204 PS) B 6304 S3	05.98→ 07.06		**618-OX**		**663-AP**	184993→ 03.03→	**685-FP** **4185-FP**		**746-AC** **4612-ACC**
2.9 147 kW (200 PS) B 6294 S	03.99→ 07.06		**618-OX**		**663-AP**	184993→ 03.03→	**685-FP** **4185-FP**		**746-AC** **4612-ACC**
3.0 144 kW (196 PS) B 6294 S2	06.01→ 07.06		**618-OX**		**663-AP**	184993→ 03.03→	**685-FP** **4185-FP**		**746-AC** **4612-ACC**
3.0 T6 200 kW (272 PS) B 6294 T	06.01→ 07.06		**618-OX**		**663-AP**	184993→	**685-FP**		**746-AC** **4612-ACC**
2.3i Turbo 20V 195 kW (265 PS) B 5234 T7									**4612-ACC**
2.4F 20V (CNG) 103 kW (140 PS) B 5244 SG	01.01→ 09.05		**618-OX**		**664-AP**		**685-FP**		**746-AC** **4612-ACC**
S80 II (124)									
1.6 D DRIVe 80-81 kW (109-110 PS) D 4164 T	01.10→ 12.11						**4495-FP**		**4604-AC** **4613-ACC**
1.6 D2 84 kW (114 PS) D 4162 T	01.14→ 12.16						**4715-FP**		
1.6 DRIVe 84 kW (114 PS) D 4162 T	06.11→ 01.14						**4495-FP** **4715-FP**		**4604-AC** **4613-ACC**
2.0 107 kW (146 PS) B 4204 S3	01.08→ 09.12				**4105-AP**				**4612-ACC**
2.0 FlexFuel 107 kW (146 PS) B 4204 S4	01.08→ 12.11				**4105-AP**				**4612-ACC**
2.0 T 149 kW (203 PS) B 4204 T6	01.10→ 05.11								**4604-AC** **4613-ACC**
2.0 TDi 100 kW (136 PS) D 4204 T	02.08→ 03.11		**695-OX**		**4105-AP**		**4237-FX**		**4612-ACC**
2.4 D 120 kW (163 PS) D 5244 T5	03.06→ 06.09		**981-OX**		**664-AP**		**4237-FX**		**746-AC** **4612-ACC**
2.4 D 120 kW (163 PS) D 5244 T19	07.09→ 03.11		**981-OX**		**664-AP**				**746-AC** **4612-ACC**

See disclaimer on page 1

© MS Motorservice International GmbH 2021

S80 II (124)									
2.4 D 129 kW (175 PS) D 5244 T14	01.10→ 03.11								**4604-AC** **4613-ACC**
2.5 T 147 kW (200 PS) B 5254 T6	03.06→ 12.11				**980-AP**				**4604-AC** **4613-ACC**
2.5 T 170 kW (231 PS) B 5254 T10	01.10→ 12.12				**980-AP**				
2.5 T 183-187 kW (249-254 PS) B 5254 T12	01.12→ 04.16				**980-AP**				
2.5 T 183 kW (249 PS) B 5254 T14	09.12→ 12.16				**980-AP**				
2.5 T AWD 147 kW (200 PS) B 5254 T6	10.06→ 04.09		**618-OX**		**980-AP**		**685-FP**		**746-AC** **4612-ACC**
2.5 T FlexFuel 147 kW (200 PS) B 5254 T8	05.08→ 12.11				**980-AP**				**4604-AC** **4613-ACC**
2.5 T FlexFuel 170 kW (231 PS) B 5254 T11	01.10→ 12.11				**980-AP**				**4604-AC** **4613-ACC**
4.4 V8 AWD 232-235 kW (316-320 PS) B 8444 S	03.06→ 03.12								**4612-ACC**
D3 100 kW (136 PS) D 5204 T7	05.12→ 05.14								**4604-AC** **4613-ACC**
D3 / **D4** 120 kW (163 PS) D 5204 T2, D 5204 T3	01.10→ 12.16								**4604-AC** **4613-ACC**
D5 136 kW (185 PS) D 5244 T4	03.06→ 08.09		**981-OX**		**664-AP**		**4237-FX**		**746-AC** **4612-ACC**
D5 151 kW (205 PS) D 5244 T10	01.10→ 12.11								**4604-AC** **4613-ACC**
D5 158-169 kW (215-230 PS) D 5244 T11, D 5244 T15	06.11→ 04.15								**4604-AC** **4613-ACC**
D5 AWD 136 kW (185 PS) D 5244 T4	01.07→ 05.09		**981-OX**		**664-AP**		**4237-FX**		**746-AC** **4612-ACC**
D5 AWD 151 kW (205 PS) D 5244 T10	01.10→ 12.11								**4604-AC** **4613-ACC**
D5 AWD 158-169 kW (215-230 PS) D 5244 T15	06.11→ 04.15								**4604-AC** **4613-ACC**
T4 132-147 kW (180-200 PS) B 4164 T	10.10→ 04.14		**4566-OS**						**4604-AC** **4613-ACC**
T4F 132 kW (180 PS) B 4164 T2	05.11→ 01.14								**4604-AC** **4613-ACC**
T5 176-180 kW (239-245 PS) B 4204 T7	10.10→ 12.16								**4604-AC** **4613-ACC**
T5 180-186 kW (245-253 PS) B 4204 T11	09.13→ 05.14								**4604-AC** **4613-ACC**
3.0i Turbo 24V 210 kW (285-286 PS) B 6304 T2, B 6395 T2	04.07→		**4550-OX**						
3.2i 24V 168-177 kW (228-238 PS) B 6324 S	07.06→		**4550-OX**						**4612-ACC**
S90 I (964)									
2.5 125 kW (170 PS) B 6254 FS	11.96→ 10.98						**171-FP**		
2.9 132-135 kW (180-184 PS) B 6304 S2	01.97→ 05.98		**395-OS**			→05.97	**171-FP**		

V

© MS Motorservice International GmbH 2021

See disclaimer on page 1

S90 I (964)									
2.9 150 kW (204 PS) B 6304 GS	01.97→ 05.98		**395-OS**			→05.97	**171-FP**		
S90 II (234)									
2.0 183 kW (249 PS) B 4204 T20	03.16→								**4785-AC** **4832-ACC**
2.0 B4 Mild-Hybrid 145 kW (197 PS) B 420 T6	03.20→								**4785-AC** **4832-ACC**
2.0 B5 Mild-Hybrid 176-186 kW (239-253 PS) B 4204 T26	03.20→								**4785-AC** **4832-ACC**
2.0 B6 Mild-Hybrid AWD	03.20→								**4785-AC** **4832-ACC**
2.0 D3 110 kW (150 PS) D 4204 T16, D 4204 T9	03.16→ 08.18								**4785-AC** **4832-ACC**
2.0 D4 140-147 kW (190-200 PS) D 4204 T14	03.16→								**4785-AC** **4832-ACC**
2.0 D4 120 kW (163 PS) D 4204 T7	09.18→								**4785-AC** **4832-ACC**
2.0 D4 AWD 140-147 kW (190-200 PS) D 4204 T14	03.16→								**4785-AC** **4832-ACC**
2.0 D5 AWD 173-177 kW (235-241 PS) D 4204 T23	03.16→								**4785-AC** **4832-ACC**
2.0 D5 Polestar AWD 173-177 kW (235-241 PS) D 4204 T23	06.19→								**4785-AC** **4832-ACC**
2.0 T4 140-155 kW (190-211 PS) B 4204 T31	10.17→								**4785-AC** **4832-ACC**
2.0 T4 Polestar 140-155 kW (190-211 PS) B 4204 T31	06.19→								**4785-AC** **4832-ACC**
2.0 T5 183-192 kW (249-261 PS) B 4204 T23	03.16→								**4785-AC** **4832-ACC**
2.0 T5 176-186 kW (239-253 PS) B 4204 T26	10.17→								**4785-AC** **4832-ACC**
2.0 T5 AWD 183-192 kW (249-261 PS) B 4204 T23	01.18→								**4785-AC** **4832-ACC**
2.0 T5 Drive-E Polestar 183-192 kW (249-261 PS) B 4204 T23	03.16→								**4785-AC** **4832-ACC**
2.0 T5 Drive-E Polestar 176-186 kW (239-253 PS) B 4204 T26	10.17→								**4785-AC** **4832-ACC**
2.0 T6 AWD 235-246 kW (320-334 PS) B 4204 T27	03.16→								**4785-AC** **4832-ACC**
2.0 T6 AWD 228-240 kW (310-326 PS) B 4204 T29	10.17→								**4785-AC** **4832-ACC**
2.0 T6 Drive-E Polestar AWD 228-240 kW (310-326 PS) B 4204 T29	10.17→								**4785-AC** **4832-ACC**
2.0 T8 Hybrid AWD 223-287 kW (303-390 PS) B 4204 T34	04.18→								**4785-AC** **4832-ACC**

See disclaimer on page 1

© MS Motorservice International GmbH 2021

S90 II (234)									
2.0 T8 Hybrid AWD 233-235 kW (317-320 PS) B 4204 T28	04.18→								**4832-ACC**
2.0 T8 Hybrid Polestar AWD 223-287 kW (303-390 PS) B 4204 T34	01.19→								**4785-AC** **4832-ACC**
2.0 T8 Plug-in Hybrid AWD 223-246 kW (303-334 PS) B 4204 T35	10.17→								**4785-AC** **4832-ACC**
D4 Drive-E Polestar 140-147 kW (190-200 PS) D 4204 T14	03.16→								**4785-AC** **4832-ACC**
D4 Drive-E Polestar AWD 140-147 kW (190-200 PS) D 4204 T14	03.16→								**4785-AC** **4832-ACC**
T6 Drive-E Polestar AWD 235-246 kW (320-334 PS) B 4204 T27	03.16→								**4785-AC** **4832-ACC**
T8 Plug-in Hybrid Polestar AWD 223-246 kW (303-334 PS) B 4204 T35	10.17→								**4785-AC** **4832-ACC**
V40 Estate (645)									
1.6 77 kW (105 PS) B 4164 S	12.95→ 08.99		**618-OX**						
1.6 80 kW (109 PS) B 4164 S2	01.00→ 06.04		**618-OX**			07.00→	**685-FP**		
1.8 85 kW (115-116 PS) B 4184 S, B 4184 S3	07.95→ 08.99		**618-OX**						
1.8 85-90 kW (116-122 PS) B 4184 S2	03.99→ 06.04		**618-OX**			07.00→ 07.00→	**685-FP** **685-FP**		
1.8 i 92 kW (125 PS) B 4184 SM	03.98→ 06.04		**618-OX**				**685-FP**		
1.8 i 90 kW (122 PS) B 4184 SJ	06.01→ 06.04		**618-OX**				**685-FP**		
1.9 DI 70 kW (95 PS) D 4192 T2	01.00→ 07.00						**272-FS**		
1.9 DI 75 kW (102 PS) D 4192 T4	07.00→ 06.04						**905-FX**		
1.9 DI 85 kW (116 PS) D 4192 T3	07.00→ 06.04						**905-FX**		
1.9 T4 147 kW (200 PS) B 4194 T, B 4194 T2	05.97→ 07.00		**618-OX**						
1.9 TD 66 kW (90 PS) D 4192 T	09.96→ 08.99						**272-FS**		
2.0 100-103 kW (136-140 PS) B 4204 S	07.95→ 06.04		**395-OS**						
2.0 100 kW (136 PS) B 4204 S2	07.95→ 06.04		**618-OX**			07.00→	**685-FP**		
2.0 100-103 kW (136-140 PS) B 4204 S	07.95→ 08.99		**395-OS**						
2.0 T 118-119 kW (160-162 PS) B 4204 T	10.97→ 07.00		**618-OX**						
2.0 T 118-184 kW (160-250 PS) B 4204 T2	07.99→ 06.04		**618-OX**				**685-FP**		
2.0 T 120-121 kW (163-165 PS) B 4204 T3	06.01→ 06.04		**618-OX**				**685-FP**		
2.0 T4 147 kW (200 PS) B 4204 T5	07.00→ 06.04		**618-OX**				**685-FP**		

V

© MS Motorservice International GmbH 2021

See disclaimer on page 1

V40 Hatchback (525, 526)									
D2 84 kW (114 PS) D 4162 T	03.12→				**4306-AR**		**4715-FP**		**4700-AC** **4814-ACC**
D2 88-145 kW (120-197 PS) D 4204 T13, D 4204 T8	02.15→ 08.18								**4814-ACC**
D3 110 kW (150 PS) D 5204 T6	03.12→ 03.15								**4700-AC** **4814-ACC**
D3 110 kW (150 PS) D 4204 T16, D 4204 T9	04.15→								**4814-ACC**
D4 130 kW (177 PS) D 5204 T4	03.12→								**4700-AC** **4814-ACC**
D4 140-147 kW (190-200 PS) D 4204 T14	05.14→								**4700-AC** **4814-ACC**
D4 Polestar 140-147 kW (190-200 PS) D 4204 T14	05.14→								**4814-ACC**
T2 90 kW (122 PS) B 4154 T3, B 4154 T5	02.15→ 08.18								**4814-ACC**
T2 90 kW (122 PS) B 4204 T17, B 4204 T38	02.15→								**4700-AC** **4814-ACC**
T2 GTDi 88 kW (120 PS) B 4164 T4	03.13→ 12.15		**4566-OS**		**4306-AR**				**4700-AC** **4814-ACC**
T3 112 kW (152 PS) B 4204 T33, B 4204 T37	02.15→ 08.18								**4814-ACC**
T3 112 kW (152 PS) B 4154 T2, B 4154 T4	02.15→ 08.18								**4700-AC** **4814-ACC**
T3 GTDi 110 kW (150 PS) B 4164 T3	03.12→		**4566-OS**		**4306-AR**				**4700-AC** **4814-ACC**
T4 132 kW (180 PS) B 5204 T8	07.13→ 12.15				**980-AP**				**4700-AC** **4814-ACC**
T4 132-147 kW (180-200 PS) B 4164 T	04.14→ 12.15								**4814-ACC**
T4 140 kW (190 PS) B 4204 T19	08.15→								**4814-ACC**
T4 AWD 132 kW (180 PS) B 5204 T8	07.13→				**980-AP**				**4700-AC** **4814-ACC**
T4 AWD 140 kW (190 PS) B 4204 T21	05.14→								**4814-ACC**
T4 GTDi 132-147 kW (180-200 PS) B 4164 T	03.12→		**4566-OS**		**4306-AR**				**4700-AC** **4814-ACC**
T5 183-187 kW (249-254 PS) B 5254 T12	12.12→				**980-AP**				**4700-AC** **4814-ACC**
T5 154-157 kW (210-214 PS) B 5204 T9	03.13→ 12.15				**980-AP**				**4700-AC** **4814-ACC**
T5 183 kW (249 PS) B 5254 T14	01.14→				**980-AP**				**4814-ACC**
T5 180-186 kW (245-253 PS) B 4204 T11, B 4204 T41	05.14→								**4700-AC** **4814-ACC**
T5 154-157 kW (210-214 PS) B 5204 T9	01.15→								**4814-ACC**
T5 AWD 183-187 kW (249-254 PS) B 5254 T12	01.13→				**980-AP**				**4700-AC** **4814-ACC**
T5 AWD 154-157 kW (210-214 PS) B 5204 T9	03.13→				**980-AP**				**4700-AC** **4814-ACC**

See disclaimer on page 1

© MS Motorservice International GmbH 2021

V40 Hatchback (525, 526)									
T5 AWD	01.14→								**4814-ACC**
T5 AWD 154-157 kW (210-214 PS) B 5204 T9	03.14→ 12.15								**4814-ACC**
T5 AWD 180-186 kW (245-253 PS) B 4204 T11, B 4204 T41	05.14→								**4700-AC** **4814-ACC**
T5 Drive-E Polestar 180-186 kW (245-253 PS) B 4204 T11	05.14→								**4814-ACC**
T5 Polestar AWD 180-186 kW (245-253 PS) B 4204 T11	01.15→								**4814-ACC**
V40 II CROSS COUNTRY									
D2 1.6 84 kW (114 PS) D 4162 T	01.13→						**4715-FP**		**4700-AC** **4814-ACC**
T3 1.5 90-112 kW (122-152 PS) B 4154 T4, B 4154 T5	01.16→								**4700-AC** **4814-ACC**
T4 1.6 132-147 kW (180-200 PS) B 4164 T	05.12→								**4700-AC** **4814-ACC**
V50 (545)									
1.6 74 kW (101 PS) B 4164 S3	01.05→ 12.12		**4566-OS**	 06.07→	**4037-AP** **4306-AR**		**968-FP**		**890-AC** **891-ACC**
1.6 D 80-81 kW (109-110 PS) D 4164 T	01.05→ 12.11	Euro 4 + 5	**696-OX**	 10.05→05.07	**4013-AP** **4142-AP**	 →09.05	**4495-FP** **4129-FP**		**890-AC** **891-ACC**
1.6 D 80-81 kW (109-110 PS) D 4164 T	03.05→ 12.12			→09.05 →06.07 10.05→05.07	**4013-AP** **4306-AR** **4142-AP**		**4129-FP** **4495-FP**		
1.6 D2 84 kW (114 PS) D 4162 T	01.10→ 12.12				**4306-AR**		**4715-FP**		
1.8 92 kW (125 PS) B 4184 S11	04.04→ 12.10	→182891	**919-OS**	 06.07→	**4037-AP** **4306-AR**		**968-FP**		**890-AC** **891-ACC**
1.8 BiFuel 92 kW (125 PS) B 4184 S8	01.09→ 09.10				**4306-AR**				
1.8 FlexFuel 92 kW (125 PS) B 4184 S8	01.05→ 12.10			→05.07 →06.07	**4037-AP** **4306-AR**				
2.0 107 kW (146 PS) B 4204 S3	10.06→ 12.12			→05.07 →06.07	**4037-AP** **4306-AR**				
2.0 CDI 96-98 kW (131-133 PS) D 4204 T2	12.03→ 12.06				**4013-AP**				
2.0 D 100 kW (136 PS) D 4204 T	04.04→ 12.10		**695-OX**		**4013-AP**		**4018-FX**		**891-ACC**
2.0 D4 96-98 kW (131-133 PS) D 4204 T2	07.05→ 12.06		**695-OX**		**4013-AP**				
2.0 FlexFuel 107 kW (146 PS) B 4204 S4	01.10→ 12.12				**4306-AR**				
2.4 103 kW (140 PS) B 5244 S5	04.04→ 12.10		**981-OX**		**980-AP**		**968-FP**		**890-AC** **891-ACC**
2.4 125 kW (170 PS) B 5244 S4	04.04→ 12.10		**981-OX**		**980-AP**		**968-FP**		**890-AC** **891-ACC**
2.4 AWD 125 kW (170 PS) B 5244 S4	08.06→ 12.09		**981-OX**		**980-AP**		**968-FP**		**890-AC** **891-ACC**
T5 162 kW (220 PS) B 5254 T3	04.04→ 12.07		**981-OX**		**980-AP**		**968-FP**		**890-AC** **891-ACC**

V

© MS Motorservice International GmbH 2021

See disclaimer on page 1

V50 (545)									
T5 169-184 kW (230-250 PS) B 5254 T7	03.07→ 12.12		**981-OX**		**980-AP**		**968-FP**		**890-AC** **891-ACC**
T5 AWD 162 kW (220 PS) B 5254 T3	04.04→ 12.07		**981-OX**		**980-AP**		**968-FP**		**890-AC** **891-ACC**
T5 AWD 169-184 kW (230-250 PS) B 5254 T7	03.07→ 12.10		**981-OX**		**980-AP**		**968-FP**		**890-AC** **891-ACC**
2.4 TDI 20V 120-132 kW (163-180 PS) D 5244 T8, D 5244 T9	03.06→		**981-OX**		**980-AP**		**4237-FX**		**890-AC** **891-ACC**
V60 I (155, 157)									
1.6 DRIVe 84 kW (114 PS) D 4162 T	02.11→ 12.15						**4715-FP**		**4604-AC** **4613-ACC**
2.0 BiFuel 154-157 kW (210-214 PS) B 5204 T9	03.14→ 12.15				**980-AP**				
2.0 T 149 kW (203 PS) B 4204 T6	07.10→ 12.12								**4604-AC** **4613-ACC**
2.4 D5 158-169 kW (215-230 PS) D 5244 T11, D 5244 T15	04.11→ 12.15								**4604-AC** **4613-ACC**
2.4 D5 AWD 158-169 kW (215-230 PS) D 5244 T15	04.11→ 12.15								**4604-AC** **4613-ACC**
2.4 Hybrid D6 AWD 158 kW (215 PS) D82PHEV	06.12→ 12.15								**4604-AC** **4613-ACC**
D3 100 kW (136 PS) D 5204 T7	05.12→ 12.15								**4604-AC** **4613-ACC**
D3 / **D4** 120 kW (163 PS) D 5204 T2, D 5204 T3	07.10→ 12.14								**4604-AC** **4613-ACC**
D4 AWD 120 kW (163 PS) D 5244 T17	05.12→ 12.15								**4604-AC** **4613-ACC**
D4 AWD 133 kW (181 PS) D 5244 T12	10.13→ 12.15								**4604-AC** **4613-ACC**
D5 151 kW (205 PS) D 5244 T10	07.10→ 12.11								**4604-AC** **4613-ACC**
D5 169 kW (230 PS) D 5244 T23	04.14→ 12.15								**4604-AC** **4613-ACC**
D5 AWD 151 kW (205 PS) D 5244 T10	07.10→ 12.11								**4604-AC** **4613-ACC**
D5 AWD 158-169 kW (215-230 PS) D 5244 T15	04.14→ 12.15								**4604-AC** **4613-ACC**
T3 110 kW (150 PS) B 4164 T3	09.10→ 12.15								**4604-AC** **4613-ACC**
T4 132-147 kW (180-200 PS) B 4164 T	09.10→ 12.15								**4604-AC** **4613-ACC**
T4F 132 kW (180 PS) B 4164 T2	04.11→ 12.15								**4604-AC** **4613-ACC**
T5 176-180 kW (239-245 PS) B 4204 T7	09.10→ 12.14								**4604-AC** **4613-ACC**
T5 176-180 kW (239-245 PS) B 4204 T7	08.12→ 07.14								**4604-AC** **4613-ACC**
T5 180-186 kW (245-253 PS) B 4204 T11, B 4204 T41	10.13→ 12.18								**4604-AC** **4613-ACC**

See disclaimer on page 1

© MS Motorservice International GmbH 2021

V60 I (155, 157)									
T5 154-157 kW (210-214 PS) B 5204 T9	10.13→ 05.18								**4604-AC** **4613-ACC**
T5 AWD 183 kW (249 PS) B 5254 T14	03.15→ 05.18				**980-AP**				
T5 AWD 183-187 kW (249-254 PS) B 5254 T12	04.15→ 05.18				**980-AP**				
T6 225 kW (306 PS) B 4204 T9	10.13→ 12.18								**4604-AC** **4613-ACC**
T6 AWD 224-242 kW (304-329 PS) B 6304 T4	07.10→ 12.15		**4550-OX**						**4604-AC** **4613-ACC**
T6 AWD 224-242 kW (304-329 PS) B 6304 T3, B 6304 T4	04.14→ 12.15		**4550-OX**						**4604-AC** **4613-ACC**
V60 II (225, 227)									
2.0 T4 140-155 kW (190-211 PS) B 4204 T31	05.19→								**4785-AC** **4832-ACC**
2.0 T6 Drive-E Polestar AWD 228-240 kW (310-326 PS) B 4204 T29	02.18→								**4785-AC** **4832-ACC**
B3 Mild-Hybrid 120 kW (163 PS) B 420 T3	03.20→								**4785-AC** **4832-ACC**
B4 Mild-Hybrid 145 kW (197 PS) B 420 T6	03.20→								**4785-AC** **4832-ACC**
B5 Mild-Hybrid 184 kW (250 PS) B 420 T2	03.20→								**4785-AC** **4832-ACC**
B5 Mild-Hybrid AWD 184 kW (250 PS) B 420 T2	03.20→								**4785-AC** **4832-ACC**
B6 Mild-Hybrid AWD 220-256 kW (299-348 PS) B 420 T	03.20→								**4785-AC** **4832-ACC**
D3 110 kW (150 PS) D 4204 T16	02.18→								**4785-AC** **4832-ACC**
D3 AWD 110 kW (150 PS) D 4204 T4	09.18→								**4785-AC** **4832-ACC**
D4 140-147 kW (190-200 PS) D 4204 T14	02.18→								**4785-AC** **4832-ACC**
D4 AWD 140-147 kW (190-200 PS) D 4204 T14	09.18→								**4785-AC** **4832-ACC**
D4 Polestar 140-147 kW (190-200 PS) D 4204 T14	02.18→								**4785-AC** **4832-ACC**
D4 Polestar AWD 140-147 kW (190-200 PS) D 4204 T14	02.18→ 12.20								**4785-AC** **4832-ACC**
T4 Polestar 154-155 kW (209-211 PS) B 4204 T31P	07.19→								**4785-AC** **4832-ACC**
T5 176-186 kW (239-253 PS) B 4204 T26	02.18→								**4785-AC** **4832-ACC**
T5 183-192 kW (249-261 PS) B 4204 T23	08.19→								**4785-AC** **4832-ACC**
T5 183-192 kW (249-261 PS) B 4204 T23	05.20→								**4785-AC** **4832-ACC**

© MS Motorservice International GmbH 2021

See disclaimer on page 1

V60 II (225, 227)									
T5 AWD 176-186 kW (239-253 PS) B 4204 T26	03.19→								**4785-AC** **4832-ACC**
T5 AWD 183-192 kW (249-261 PS) B 4204 T23	05.19→								**4785-AC** **4832-ACC**
T5 Polestar 180-186 kW (245-253 PS) B 4204 T11, B 4204 T26P	07.19→								**4785-AC** **4832-ACC**
T5 Polestar AWD 180-186 kW (245-253 PS) B 4204 T11, B 4204 T26P	07.19→								**4785-AC** **4832-ACC**
T6 AWD 228-240 kW (310-326 PS) B 4204 T29	02.18→								**4785-AC** **4832-ACC**
T6 Plug-in Hybrid AWD 186 kW (253 PS) B 4204 T46	03.19→								**4785-AC** **4832-ACC**
T8 Hybrid Polestar AWD 245 kW (333 PS) B 4204 T39	05.19→								**4785-AC** **4832-ACC**
T8 Plug-in Hybrid AWD 223-287 kW (303-390 PS) B 4204 T34	02.18→								**4785-AC** **4832-ACC**
T8 Plug-in Hybrid Polestar AWD 233-245 kW (317-333 PS) B 4204 T48	05.19→								**4785-AC** **4832-ACC**
T8 Plug-in Hybrid Polestar AWD 223-246 kW (303-334 PS) B 4204 T35	05.19→								**4785-AC** **4832-ACC**
V70									
2.0i 20V 93-105 kW (126-143 PS) B 5204 S	01.97→ 03.00		**395-OS**		**211-AP**				**4612-ACC**
2.3i 120 kW (163 PS) B 5234 S									**4612-ACC**
2.4F 20V (LPG) 103 kW (140 PS) B 5244 SG2	08.99→ 03.00								**4612-ACC**
V70 I (875, 876)									
2.0 93 kW (126 PS) B 5202 FS	12.95→ 03.00				**211-AP**				**4612-ACC**
2.0 105 kW (143 PS) B 5204 F	12.95→ 03.00				**211-AP**				**4612-ACC**
2.0 93 kW (126 PS) B 5202 S	01.97→ 03.00		**395-OS**		**211-AP**				**4612-ACC**
2.0 132 kW (180 PS) B 5204 T2	01.97→ 03.00		**395-OS**		**211-AP**				**4612-ACC**
2.0 120 kW (163 PS) B 5204 T4	01.97→ 12.00				**211-AP**				**4612-ACC**
2.0 Turbo 155 kW (211 PS) B 5204 T	01.97→ 03.00		**395-OS**		**211-AP**				**4612-ACC**
2.0 Turbo 166 kW (226 PS) B 5204 T3	01.97→ 12.00		**395-OS**		**211-AP**				**4612-ACC**
2.0 Turbo AWD 166 kW (226 PS) B 5204 T3	01.97→ 12.00		**395-OS**		**211-AP**				**4612-ACC**
2.3 AWD 147-184 kW (239-250 PS) B 5234 T3	04.97→ 09.98	08.97→	**395-OS**		**211-AP**		**4185-FP**		**4612-ACC**
2.3 AWD 195 kW (265 PS) B 5234 T7, B 5234 T8	12.98→ 02.00		**395-OS**		**211-AP**		**4185-FP**		**4612-ACC**
2.3 T AWD 176-184 kW (239-250 PS) B 5234 T4	04.97→ 03.00	08.97→	**395-OS**		**211-AP**		**4185-FP**		**4612-ACC**

See disclaimer on page 1

© MS Motorservice International GmbH 2021

V70 I (875, 876)									
2.3 T-5 147-184 kW (239-250 PS) B 5234 T3	11.96→ 12.00	08.97→	**395-OS**		**211-AP**		**4185-FP**		**4612-ACC**
2.3 T-5 AWD 147-184 kW (239-250 PS) B 5234 T3	01.97→ 12.00	08.97→	**395-OS**		**211-AP**		**4185-FP**		**4612-ACC**
2.3 Turbo 176-184 kW (239-250 PS) B 5234 T4	12.95→ 03.00	08.97→	**395-OS**		**211-AP**		**4185-FP**		**4612-ACC**
2.4 104-106 kW (141-144 PS) B 5252 FS	12.95→ 03.00		**395-OS**		**211-AP**				**4612-ACC**
2.4 121-125 kW (165-170 PS) B 5244 S, B 5254 FS, B 5254 S	12.95→ 05.00	 05.99→07.99	**618-OX** **395-OS**		**664-AP**	83268→	**685-FP**		**4612-ACC**
2.4 121-125 kW (165-170 PS) B 5254 S	06.98→ 12.99		**395-OS**		**211-AP**				**4612-ACC**
2.4 103 kW (140 PS) B 5244 S2, B 5244 SG2	03.99→ 12.00				**211-AP**				
2.4 AWD 121-125 kW (165-170 PS) B 5254 S	06.98→ 12.99				**211-AP**				
2.4 Bifuel 106 kW (144 PS) GB 5252 S	05.98→ 12.99				**211-AP**				
2.4 Bifuel 103 kW (140 PS) B 5244 SG	08.99→ 12.00				**211-AP**				**4612-ACC**
2.4 Turbo 142 kW (193 PS) B 5244 T, B 5254 T	04.96→ 12.00	→06.98 07.98→	**395-OS** **618-OX**		**211-AP**				**4612-ACC**
2.4 Turbo AWD 142 kW (193 PS) B 5244 T, B 5254 T	04.96→ 12.00	→06.98 07.98→	**395-OS** **618-OX**		**211-AP**				**4612-ACC**
2.4 Turbo AWD 195 kW (265 PS) B 5244 T2	03.99→ 12.00		**395-OS**		**211-AP**				**4612-ACC**
2.5 TDI 103 kW (140 PS) D 5252 T	01.97→ 12.00		**515-OS**		**211-AP**		**418-FS**		**4612-ACC**
2.5 TDi AWD 103 kW (140 PS) D 5252 T	11.96→ 02.00		**515-OS**		**211-AP**		**418-FS**		**4612-ACC**
V70 II									
3.0i Turbo 24V 210 kW (285-286 PS) B 6304 T2, B 6395 T2	04.07→		**4550-OX**						**4604-AC** **4613-ACC**
3.2i 24V 168-177 kW (228-238 PS) B 6324 S	04.07→		**4550-OX**						**4604-AC** **4613-ACC**
V70 II (285)									
2.0 T 132 kW (180 PS) B 5204 T5	11.99→ 08.07		**618-OX**		**211-AP**	83268→	**685-FP**	07.00→	**4604-AC** **746-AC** **4613-ACC**
2.3 195 kW (265 PS) B 5234 T7	10.00→ 09.04				**211-AP**	03.03→	**4185-FP**		**4612-ACC**
2.3 AWD 195 kW (265 PS) B 5234 T7, B 5234 T8	10.00→ 09.04		**618-OX**		**664-AP**				**4604-AC** **4613-ACC**
2.3 T5 147-184 kW (239-250 PS) B 5234 T3	11.99→ 12.04		**618-OX**		**664-AP**		**4185-FP** **685-FP**		**4604-AC** **4613-ACC**
2.4 103 kW (140 PS) B 5244 S2	03.00→ 08.07		**618-OX**		**664-AP**		**685-FP**		**4604-AC** **4613-ACC**
2.4 125 kW (170 PS) B 5244 S	03.00→ 08.07		**618-OX**		**664-AP**		**4185-FP** **685-FP**		**4604-AC** **4613-ACC**
2.4 121-125 kW (165-170 PS) B 5254 S	03.00→ 09.03		**981-OX**		**664-AP**				**4604-AC** **4613-ACC**
2.4 AWD 121-125 kW (165-170 PS) B 5254 S	03.00→ 09.03		**618-OX**		**664-AP**				**4604-AC** **4613-ACC**

V

© MS Motorservice International GmbH 2021

See disclaimer on page 1

V70 II (285)									
2.4 Bifuel (CNG) 103 kW (140 PS) B 5244 SG	09.01→ 08.07		**618-OX**	→07.06	**664-AP**	→07.06	**685-FP**		**4604-AC** **4613-ACC**
2.4 Bifuel (LPG) 103 kW (140 PS) B 5244 SG2	09.01→ 08.07				**664-AP**		**685-FP**		**4604-AC** **4613-ACC**
2.4 D 96-120 kW (131-163 PS) D 5244 T2	07.01→ 08.07		**618-OX**		**211-AP**				**4612-ACC**
2.4 D 93 kW (126 PS) D 5244 T7	04.05→ 12.08		**981-OX**		**664-AP**				**4604-AC** **4613-ACC**
2.4 D5 96-120 kW (131-163 PS) D 5244 T, D 5244 T2, D 5244 T5	01.01→ 12.08		**981-OX**		**664-AP**				**4604-AC** **4613-ACC**
2.4 D5 AWD 96-120 kW (131-163 PS) D 5244 T, D 5244 T2, D 5244 T5	07.02→ 08.07		**618-OX**		**211-AP**				**4612-ACC**
2.4 T 147 kW (200 PS) B 5244 T3	11.99→ 08.03		**618-OX**		**664-AP**		**4185-FP**		**4604-AC** **4613-ACC**
2.4 T AWD 147 kW (200 PS) B 5244 T3	09.01→ 08.02		**618-OX**		**664-AP**		**4185-FP**		**4604-AC** **4613-ACC**
2.4 T5 191 kW (260 PS) B 5244 T5	04.04→ 08.07								**4613-ACC**
2.5 AWD 153-162 kW (209-220 PS) B 5254 T2	09.02→ 12.04				**664-AP**		**4185-FP** **685-FP**		
2.5 T 153-162 kW (209-220 PS) B 5254 T2	07.01→ 08.07		**618-OX**	→07.07	**664-AP**		**4185-FP** **685-FP**		**4604-AC** **4613-ACC**
2.5 T AWD 153-162 kW (209-220 PS) B 5254 T2	07.02→ 08.07		**618-OX**	→07.07	**664-AP**		**4185-FP** **685-FP**		**4604-AC** **4613-ACC**
2.5 TDI 103 kW (140 PS) D 5252 T	03.00→ 08.07				**664-AP**		**418-FS**		**4604-AC** **4613-ACC**
R 2,5 T AWD 220-224 kW (299-305 PS) B 5254 T4	03.03→ 08.07								**4604-AC** **4613-ACC**
V70 III (135)									
1.6 DRIVe / **D2** 84 kW (114 PS) D 4162 T	04.11→ 12.15						**4495-FP** **4715-FP**		
2.0 107 kW (146 PS) B 4204 S3	10.07→ 12.11				**4105-AP**				**4604-AC** **4613-ACC**
2.0 BiFuel 154-157 kW (210-214 PS) B 5204 T9	03.13→ 12.15				**980-AP**				
2.0 D 100 kW (136 PS) D 4204 T	10.07→ 12.15		**695-OX**		**4105-AP**		**4237-FX**		**4604-AC** **4613-ACC**
2.0 FlexiFuel 107 kW (146 PS) B 4204 S4	01.08→ 12.11				**4105-AP**				**4604-AC** **4613-ACC**
2.0 GDI 154-157 kW (210-214 PS) B 5204 T9	04.12→ 12.15				**980-AP**				
2.5 T 147 kW (200 PS) B 5254 T6	08.07→ 12.09				**980-AP**				
2.5 T 170 kW (231 PS) B 5254 T10	04.09→ 12.12				**980-AP**				
2.5 T FlexiFuel 147 kW (200 PS) B 5254 T8	05.08→ 12.09				**980-AP**				
2.5 T FlexiFuel 170 kW (231 PS) B 5254 T11	04.09→ 12.11				**980-AP**				
V90 I Estate (965)									
2.5 125 kW (170 PS) B 6254 FS	11.96→ 10.98						**171-FP**		

See disclaimer on page 1

© MS Motorservice International GmbH 2021

V90 I Estate (965)									
2.9 132-135 kW (180-184 PS) B 6304 S2	01.97→ 12.98		**395-OS**			→05.97	**171-FP**		
2.9 132-150 kW (180-204 PS) B 6304 FS, B 6304 GS	01.97→ 12.98		**395-OS**			→05.97	**171-FP**		
V90 II									
2.0 Turbo 183-246 kW (249-334 PS) B 4204 T23, B 4204 T27, B 4204 T35	08.16→								**4785-AC** **4832-ACC**
V90 II Estate (235, 236)									
2.0 B4 Mild-Hybrid 145 kW (197 PS) B 420 T6	03.20→								**4785-AC** **4832-ACC**
2.0 B5 Mild-Hybrid 184 kW (250 PS) B 420 T2	03.20→								**4785-AC** **4832-ACC**
2.0 B5 Mild-Hybrid	03.20→								**4785-AC** **4832-ACC**
2.0 B5 Mild-Hybrid AWD 184 kW (250 PS) B 420 T2	03.20→								**4785-AC** **4832-ACC**
2.0 B6 Mild-Hybrid AWD 220-256 kW (299-348 PS) B 420 T	03.20→								**4785-AC** **4832-ACC**
2.0 B6 Mild-Hybrid AWD 220-256 kW (299-348 PS) B 420 T	03.20→								**4785-AC** **4832-ACC**
2.0 D3 110 kW (150 PS) D 4204 T16, D 4204 T9	03.16→ 08.18								**4785-AC** **4832-ACC**
2.0 D3 AWD 110 kW (150 PS) D 4204 T4	03.16→								**4785-AC** **4832-ACC**
2.0 D4 140-147 kW (190-200 PS) D 4204 T14	03.16→								**4785-AC** **4832-ACC**
2.0 D4 120 kW (163 PS) D 4204 T7	09.18→								**4785-AC** **4832-ACC**
2.0 D4 AWD 140-147 kW (190-200 PS) D 4204 T14	03.16→								**4785-AC** **4832-ACC**
2.0 D4 AWD 120 kW (163 PS) D 4204 T7	09.18→								**4785-AC** **4832-ACC**
2.0 D4 Polestar 140-147 kW (190-200 PS) D 4204 T14	10.16→								**4785-AC** **4832-ACC**
2.0 D5 AWD 173-177 kW (235-241 PS) D 4204 T23	03.16→								**4785-AC** **4832-ACC**
2.0 Hybrid AWD 223-246 kW (303-334 PS) B 4204 T35	03.16→ 12.18								**4785-AC** **4832-ACC**
2.0 Polestar AWD 140-147 kW (190-200 PS) D 4204 T14	10.16→								**4785-AC** **4832-ACC**
2.0 Polestar AWD 173-177 kW (235-241 PS) D 4204 T23	10.16→								**4785-AC** **4832-ACC**
2.0 T4 140-155 kW (190-211 PS) B 4204 T31	10.17→								**4785-AC** **4832-ACC**
2.0 T4 Polestar 140-155 kW (190-211 PS) B 4204 T31	06.19→								**4785-AC** **4832-ACC**

© MS Motorservice International GmbH 2021

See disclaimer on page 1

V90 II Estate (235, 236)									
2.0 T5 183-192 kW (249-261 PS) B 4204 T23	03.16→								**4785-AC** **4832-ACC**
2.0 T5 176-192 kW (239-261 PS) B 4204 T23, B 4204 T26	10.17→								**4785-AC** **4832-ACC**
2.0 T5 AWD 183-192 kW (249-261 PS) B 4204 T23	03.16→ 12.18								**4785-AC** **4832-ACC**
2.0 T5 AWD 183-192 kW (249-261 PS) B 4204 T23	03.16→								**4785-AC** **4832-ACC**
2.0 T5 AWD 176-186 kW (239-253 PS) B 4204 T26	10.17→								**4785-AC** **4832-ACC**
2.0 T5 Polestar 176-186 kW (239-253 PS) B 4204 T26	06.19→								**4785-AC** **4832-ACC**
2.0 T5 Polestar AWD 176-186 kW (239-253 PS) B 4204 T26	10.17→								**4785-AC** **4832-ACC**
2.0 T6 AWD 235-246 kW (320-334 PS) B 4204 T27	03.16→								**4785-AC** **4832-ACC**
2.0 T6 AWD 228-240 kW (310-326 PS) B 4204 T29	10.17→								**4785-AC** **4832-ACC**
2.0 T6 Plug-in-Hybrid AWD 186 kW (253 PS) B 4204 T46	06.20→								**4785-AC** **4832-ACC**
2.0 T6 Polestar AWD 235-246 kW (320-334 PS) B 4204 T27	10.16→ 12.17								**4785-AC** **4832-ACC**
2.0 T6 Polestar AWD 228-240 kW (310-326 PS) B 4204 T29	10.17→								**4785-AC** **4832-ACC**
2.0 T8 Hybrid AWD 223-287 kW (303-390 PS) B 4204 T34	04.18→								**4785-AC** **4832-ACC**
2.0 T8 Plug-in Hybrid Polestar AWD 223-287 kW (303-390 PS) B 4204 T34	05.18→								**4785-AC** **4832-ACC**
2.0 T8 Plug-in-Hybrid AWD 223-287 kW (303-390 PS) B 4204 T34	06.20→								**4785-AC** **4832-ACC**
T5 Drive-E Polestar AWD 183-192 kW (249-261 PS) B 4204 T23	03.16→								**4785-AC** **4832-ACC**
T8 Plug-in Hybrid Polestar AWD 223-246 kW (303-334 PS) B 4204 T35	03.16→								**4785-AC** **4832-ACC**
XC40 (536)									
1.5 T3 115 kW (156 PS) B 3154 T	09.18→		**4970-OX**		**4938-AP**				**4969-AC**
1.5 T3 120 kW (163 PS) B 3154 T2, B 3154 T7	03.19→		**4970-OX**		**4938-AP**				
2.0 D3 110 kW (150 PS) D 4204 T16	09.18→								**4969-AC**
2.0 D3 AWD 110 kW (150 PS) D 4204 T16	09.18→								**4969-AC**
2.0 D4 AWD 140-147 kW (190-200 PS) D 4204 T12	10.17→				**4938-AP**				**4969-AC**
2.0 T4 140 kW (190 PS) B 4204 T47	09.18→				**4938-AP**				**4969-AC**

V

See disclaimer on page 1

© MS Motorservice International GmbH 2021

XC40 (536)									
2.0 T4 AWD 140 kW (190 PS) B 4204 T47	09.18→				**4938-AP**				**4969-AC**
T2 95 kW (129 PS) B 3154 T9	06.19→				**4938-AP**				
T5 AWD 182-185 kW (247-252 PS) B 4204 T14	10.17→				**4938-AP**				**4969-AC**
T5 AWD 184-185 kW (250-252 PS) B 4204 T18	10.17→								**4969-AC**
T5 Plug-in Hybrid 132 kW (179 PS) B 3154 T5	06.19→		**4970-OX**						
XC60 I SUV (156)									
2.0 T 149 kW (203 PS) B 4204 T6	12.09→ 12.12								**4604-AC** **4613-ACC**
2.4 D 129 kW (175 PS) D 5244 T14	04.09→ 12.10								**4604-AC** **4613-ACC**
2.4 D / **D3** / **D4 AWD** 120 kW (163 PS) D 5244 T16, D 5244 T17, D 5244 T5	05.08→ 02.17		**981-OX**				**4237-FX**		**4604-AC** **4613-ACC**
3.2 AWD 168-177 kW (228-238 PS) B 6324 S	07.09→ 12.10		**4550-OX**						**4604-AC** **4613-ACC**
3.2 AWD 179 kW (243 PS) B 6324 S5	03.10→ 12.15		**4550-OX**						**4604-AC** **4613-ACC**
D3 100 kW (136 PS) D 5204 T7	04.12→ 12.15								**4604-AC** **4613-ACC**
D3 / **D4** 120 kW (163 PS) D 5204 T2, D 5204 T3	03.10→ 12.14								**4604-AC** **4613-ACC**
D4 133 kW (181 PS) D 4204 T5	10.13→ 12.15								**4604-AC** **4613-ACC**
D4 AWD 133 kW (181 PS) D 5244 T12	10.13→ 12.15								**4604-AC** **4613-ACC**
D5 158-169 kW (215-230 PS) D 5244 T11, D 5244 T15	06.11→ 02.17		**981-OX**				**4237-FX**		**4604-AC** **4613-ACC**
D5 AWD 151 kW (205 PS) D 5244 T10	07.09→ 06.11		**981-OX**				**4237-FX**		**4604-AC** **4613-ACC**
D5 AWD 158-169 kW (215-230 PS) D 5244 T11, D 5244 T15	04.11→ 12.15		**981-OX**				**4237-FX**		**4604-AC** **4613-ACC**
D5 AWD 169 kW (230 PS) D 5244 T23	04.14→ 12.15		**981-OX**				**4237-FX**		**4604-AC** **4613-ACC**
T5 176-180 kW (239-245 PS) B 4204 T7	09.10→ 02.17								**4604-AC** **4613-ACC**
T5 180-186 kW (245-253 PS) B 4204 T11, B 4204 T41	10.13→ 02.17								**4604-AC** **4613-ACC**
T5 AWD 183-187 kW (249-254 PS) B 5254 T12	04.14→ 02.17				**980-AP**				
T5 AWD 183-187 kW (249-254 PS) B 5254 T12	04.14→ 02.17				**980-AP**				
T6 225 kW (306 PS) B 4204 T9	10.13→ 02.17								**4604-AC** **4613-ACC**
T6 AWD 210 kW (286 PS) B 6304 T2	05.08→ 12.10								**4604-AC** **4613-ACC**
T6 AWD 224-242 kW (304-329 PS) B 6304 T4	03.10→ 02.17								**4604-AC** **4613-ACC**

© MS Motorservice International GmbH 2021

See disclaimer on page 1

XC60 I SUV (156)									
T6 AWD 224-242 kW (304-329 PS) B 6304 T3, B 6304 T4	04.14→ 12.15								**4604-AC** **4613-ACC**
2.4 D3 120 kW (163 PS) D 5244 T16, D 5244 T17	03.10→ 04.12								**4604-AC** **4613-ACC**
3.0i Turbo 24V 210 kW (285-286 PS) B 6304 T2, B 6395 T2	05.08→		**4550-OX**						**4604-AC** **4613-ACC**
XC60 II (246)									
2.0 B4 Mild-Hybrid 145 kW (197 PS) B 420 T6	09.19→								**4785-AC** **4832-ACC**
2.0 B4 Mild-Hybrid AWD 88-145 kW (120-197 PS) D 4204 T8	04.19→								**4785-AC** **4832-ACC**
2.0 B5 Mild-Hybrid 184 kW (250 PS) B 420 T2	01.20→								**4785-AC** **4832-ACC**
2.0 B5 Mild-Hybrid AWD 173 kW (235 PS) D 420 T2	04.19→								**4785-AC** **4832-ACC**
2.0 B5 Mild-Hybrid AWD 184 kW (250 PS) B 420 T2	01.20→								**4785-AC** **4832-ACC**
2.0 B6 Mild-Hybrid AWD 220-256 kW (299-348 PS) B 420 T	03.20→								**4785-AC** **4832-ACC**
2.0 D3 110 kW (150 PS) D 4204 T4	03.17→								**4785-AC** **4832-ACC**
2.0 D4 140-147 kW (190-200 PS) D 4204 T14	03.17→								**4785-AC** **4832-ACC**
2.0 D4 120 kW (163 PS) D 4204 T7	12.18→								**4785-AC** **4832-ACC**
2.0 D4 AWD 140-147 kW (190-200 PS) D 4204 T14	03.17→								**4785-AC** **4832-ACC**
2.0 D4 Polestar 140-147 kW (190-200 PS) D 4204 T14	05.20→								**4785-AC** **4832-ACC**
2.0 D4 Polestar AWD 140-147 kW (190-200 PS) D 4204 T14	05.20→								**4785-AC** **4832-ACC**
2.0 D5 AWD 173-177 kW (235-241 PS) D 4204 T23	03.17→								**4785-AC** **4832-ACC**
2.0 D5 Polestar AWD 173-177 kW (235-241 PS) D 4204 T23	10.18→								**4785-AC** **4832-ACC**
2.0 T4 140-155 kW (190-211 PS) B 4204 T31	09.18→								**4785-AC** **4832-ACC**
2.0 T5 183-192 kW (249-261 PS) B 4204 T23	03.17→ 12.18								**4785-AC** **4832-ACC**
2.0 T5 176-186 kW (239-253 PS) B 4204 T26	10.17→								**4785-AC** **4832-ACC**
2.0 T5 AWD 183-192 kW (249-261 PS) B 4204 T23	03.17→ 12.18								**4785-AC** **4832-ACC**
2.0 T5 AWD 176-186 kW (239-253 PS) B 4204 T26	10.17→								**4785-AC** **4832-ACC**

See disclaimer on page 1

© MS Motorservice International GmbH 2021

XC60 II (246)									
2.0 T5 AWD 183 kW (249 PS) B 4204 T20	10.17→								**4785-AC** **4832-ACC**
2.0 T5 Polestar AWD 183-192 kW (249-261 PS) B 4204 T23	03.17→ 12.18								**4785-AC** **4832-ACC**
2.0 T6 AWD 235-246 kW (320-334 PS) B 4204 T27	03.17→								**4785-AC** **4832-ACC**
2.0 T6 AWD 228-240 kW (310-326 PS) B 4204 T29	10.17→								**4785-AC** **4832-ACC**
2.0 T6 Polestar AWD 235-246 kW (320-334 PS) B 4204 T27	03.17→								**4785-AC** **4832-ACC**
2.0 T8 Drive-E AWD 233-235 kW (317-320 PS) B 4204 T28	05.19→								**4832-ACC**
2.0 T8 Hybrid AWD 223-246 kW (303-334 PS) B 4204 T35	03.17→								**4785-AC** **4832-ACC**
2.0 T8 Hybrid AWD 223-246 kW (303-334 PS) B 4204 T35	03.17→								**4785-AC** **4832-ACC**
2.0 T8 Hybrid AWD 223-287 kW (303-390 PS) B 4204 T34	02.18→								**4785-AC** **4832-ACC**
2.0 T8 Hybrid Polestar AWD 223-287 kW (303-390 PS) B 4204 T34, B 4204 T48	01.19→								**4785-AC** **4832-ACC**
T4 Polestar 154-155 kW (209-211 PS) B 4204 T31P	07.19→								**4785-AC** **4832-ACC**
T5 Polestar 186 kW (253 PS) B 4204 T26P	05.19→								**4785-AC** **4832-ACC**
T5 Polestar AWD 186 kW (253 PS) B 4204 T26P	07.19→								**4785-AC** **4832-ACC**
T6 Polestar AWD 240 kW (326 PS) B 4204 T29P	07.19→								**4785-AC** **4832-ACC**
T8 Hybrid Polestar AWD 245 kW (333 PS) B 4204 T39	05.19→								**4785-AC** **4832-ACC**
XC70									
2.4i Turbo 20V 147 kW (200 PS) B 5244 T3	03.00→ 09.02								**4612-ACC**
XC70 CROSS COUNTRY I (295)									
2.4 D5 AWD 136 kW (185 PS) D 5244 T4	12.05→ 08.07		**981-OX**		**4093-AP**		**4237-FX**		**746-AC** **4612-ACC**
2.4 D5 XC AWD 120 kW (163 PS) D 5244 T	09.02→ 08.07		**981-OX**		**4093-AP**		**685-FP**		**746-AC** **4612-ACC**
2.4 T XC AWD 142 kW (193 PS) B 5254 T	11.97→ 09.02				**211-AP**				
2.4 T XC AWD 147 kW (200 PS) B 5244 T3	03.00→ 09.02				**664-AP**		**4185-FP** **685-FP**		
2.5 T XC AWD 153-162 kW (209-220 PS) B 5254 T2	08.02→ 07.07				**664-AP**		**4185-FP** **685-FP**		

V

© MS Motorservice International GmbH 2021

See disclaimer on page 1

XC70 CROSS COUNTRY I (295)									
2.5 T XC AWD 153-162 kW (209-220 PS) B 5254 T2	09.02→ 08.07		**618-OX**		**4093-AP**		**685-FP**		**746-AC** **4612-ACC**
XC70 II									
2.4 D3 120 kW (163 PS) D 5244 T16, D 5244 T17	04.10→ 04.12								**4604-AC** **4613-ACC**
3.0i Turbo 24V 210 kW (286 PS) B 6304 T2	01.08→		**4550-OX**						**4604-AC** **4613-ACC**
XC70 II (136)									
2.4 D 129 kW (175 PS) D 5244 T14	06.09→ 12.10								**4604-AC** **4613-ACC**
3.2 179 kW (243 PS) B 6324 S5	09.10→ 12.14								**4604-AC** **4613-ACC**
3.2 AWD 168-177 kW (228-238 PS) B 6324 S	08.07→ 12.11		**4550-OX**				**4185-FP**		**4604-AC** **4613-ACC**
3.2 AWD 179 kW (243 PS) B 6324 S5	05.10→ 12.14								**4604-AC** **4613-ACC**
D3 120 kW (163 PS) D 5204 T2, D 5204 T3	04.10→ 12.15								**4604-AC** **4613-ACC**
D4 133 kW (181 PS) D 4204 T5	10.13→ 04.16								**4604-AC** **4613-ACC**
D4 AWD 133 kW (181 PS) D 5244 T12	10.13→ 04.16								**4604-AC** **4613-ACC**
D5 AWD 151 kW (205 PS) D 5244 T10	04.09→ 12.11								**4604-AC** **4613-ACC**
D5 AWD 158-169 kW (215-230 PS) D 5244 T11, D 5244 T15	04.11→ 12.15								**4604-AC** **4613-ACC**
T5 180-186 kW (245-253 PS) B 4204 T11	10.13→ 12.16								**4604-AC** **4613-ACC**
T6 AWD 210 kW (286 PS) B 6304 T2	01.08→ 12.16								**4604-AC** **4613-ACC**
T6 AWD 224-242 kW (304-329 PS) B 6304 T4	01.10→ 04.15								**4604-AC** **4613-ACC**
XC90 I (275)									
2.5 T AWD 153-162 kW (209-220 PS) B 5254 T2	10.02→ 09.14		**618-OX**		**4093-AP**		**685-FP**		**746-AC** **4612-ACC**
2.5 T AWD 154 kW (209 PS) B 5254 T9	10.12→ 09.14				**4093-AP**		**4185-FP** **685-FP**		
3.2 AWD 168-177 kW (228-238 PS) B 6324 S	03.06→ 12.10		**4550-OX**		**4145-AP**		**685-FP**		**746-AC** **4612-ACC**
D5 AWD 120 kW (163 PS) D 5244 T	10.02→ 12.06		**981-OX**		**4093-AP**		**685-FP**		**746-AC** **4612-ACC**
D5 AWD 136 kW (185 PS) D 5244 T4	04.05→ 12.10		**981-OX**		**4093-AP**		**685-FP**		**746-AC** **4612-ACC**
T6 AWD 200 kW (272 PS) B 6294 T	10.02→ 12.06		**618-OX**		**4093-AP**		**685-FP**		**746-AC** **4612-ACC**
V8 AWD 232-235 kW (316-320 PS) B 8444 S	01.05→ 12.10		**618-OX**				**685-FP**		**746-AC** **4612-ACC**

See disclaimer on page 1

© MS Motorservice International GmbH 2021

XC90 II									
2.0 Hybrid 235-236 kW (320-321 PS) B1APHEV	01.16→								**4785-AC** **4832-ACC**
XC90 II (256)									
2.0 B5 Mild-Hybrid AWD 176-186 kW (239-253 PS) B 4204 T26	01.20→								**4785-AC** **4832-ACC**
2.0 D5 Polestar AWD 173-177 kW (235-241 PS) D 4204 T23	10.18→								**4785-AC** **4832-ACC**
2.0 T5 AWD 183-192 kW (249-261 PS) B 4204 T23	02.16→ 12.18								**4785-AC** **4832-ACC**
2.0 T5 AWD 176-186 kW (239-253 PS) B 4204 T26	10.17→								**4785-AC** **4832-ACC**
2.0 T6 AWD 228-240 kW (310-326 PS) B 4204 T29	10.17→								**4785-AC** **4832-ACC**
2.0 T8 Hybrid AWD 223-287 kW (303-390 PS) B 4204 T34	06.20→								**4785-AC** **4832-ACC**
2.0 T8 Hybrid Polestar AWD 223-287 kW (303-390 PS) B 4204 T34	01.19→								**4785-AC** **4832-ACC**
B5 Mild-Hybrid AWD 173 kW (235 PS) D 420 T2	04.19→								**4785-AC** **4832-ACC**
B6 Mild-Hybrid AWD 220-256 kW (299-348 PS) B 420 T	03.20→								**4785-AC** **4832-ACC**
D4 140-147 kW (190-200 PS) D 4204 T14	06.15→ 12.18								**4785-AC** **4832-ACC**
D4 AWD 140 kW (190 PS) D 4204 T6	10.15→ 12.18								**4785-AC** **4832-ACC**
D5 AWD 165-171 kW (224-232 PS) D 4204 T11	09.14→ 12.16								**4785-AC** **4832-ACC**
D5 AWD 173-177 kW (235-241 PS) D 4204 T23	03.16→ 12.19								**4785-AC** **4832-ACC**
D5 DRIVe Polestar AWD 173-177 kW (235-241 PS) D 4204 T23	03.16→								**4785-AC** **4832-ACC**
T5 183-192 kW (249-261 PS) B 4204 T23	01.16→ 12.16								**4785-AC** **4832-ACC**
T5 AWD 183-192 kW (249-261 PS) B 4204 T23	06.15→ 12.18								**4785-AC** **4832-ACC**
T5 Drive-E Polestar AWD 176-186 kW (239-253 PS) B 4204 T26	10.17→								**4785-AC** **4832-ACC**
T5 Drive-E Polestar AWD 183-192 kW (249-261 PS) B 4204 T23	10.17→								**4785-AC** **4832-ACC**
T5 Polestar AWD 186 kW (253 PS) B 4204 T26P	07.19→								**4785-AC** **4832-ACC**
T6 AWD 235-246 kW (320-334 PS) B 4204 T27	09.14→ 12.18								**4785-AC** **4832-ACC**
T6 Polestar AWD 235-246 kW (320-334 PS) B 4204 T27	01.17→								**4785-AC** **4832-ACC**

© MS Motorservice International GmbH 2021

See disclaimer on page 1

XC90 II (256)									
T6 Polestar AWD 240 kW (326 PS) B 4204 T29P	10.17→								**4785-AC** **4832-ACC**
T8 Hybrid AWD 223-246 kW (303-334 PS) B 4204 T28, B 4204 T35, B1APHEV	06.15→ 12.18								**4785-AC** **4832-ACC**
T8 Hybrid AWD 223-246 kW (303-334 PS) B 4204 T35	06.15→								**4785-AC** **4832-ACC**
T8 Plug-in Hybrid Polestar AWD 223-246 kW (303-334 PS) B 4204 T35	06.15→								**4785-AC** **4832-ACC**
T8 Twin Engine AWD 223-287 kW (303-390 PS) B 4204 T34	06.19→								**4785-AC** **4832-ACC**
V40 Hatchback Van (525, 526)									
1.6 D2/ DRIVe 84 kW (114 PS) D 4162 T	09.13→ 12.15				**4306-AR**		**4715-FP**		**4814-ACC**
2.0 D3 110 kW (150 PS) D 5204 T6	09.13→ 12.15								**4700-AC** **4814-ACC**
2.0 D4 130 kW (177 PS) D 5204 T4	09.13→ 12.14								**4814-ACC**
V60 I Estate Van (155)									
1.6 DRIVe 84 kW (114 PS) D 4162 T	09.13→ 12.15						**4715-FP**		
7700									
7700 191-223 kW (260-300 PS) D9B260, G 9 A	06.06→	09.07→	**4724-OX**				**4113-FS** **4627-FC** AdBlue/ SCR-System **4713-UX** AdBlue/ SCR-System **4714-UX**		
7700 191-194 kW (260-264 PS) D9B260	06.06→		**4724-OX**				**4113-FS** **4627-FC** AdBlue/ SCR-System **4713-UX** AdBlue/ SCR-System **4714-UX**		
7700 228 kW (310 PS) D9B310	06.06→		**4724-OX**				**4113-FS** **4627-FC** AdBlue/ SCR-System **4713-UX** AdBlue/ SCR-System **4714-UX**		
7700 228 kW (310 PS) D9B310	06.06→		**4724-OX**				**4113-FS** **4627-FC** AdBlue/ SCR-System **4713-UX** AdBlue/ SCR-System **4714-UX**		
7700 265 kW (360 PS) D9B360	06.06→		**4724-OX**				**4113-FS** **4627-FC** AdBlue/ SCR-System **4713-UX** AdBlue/ SCR-System **4714-UX**		

V

See disclaimer on page 1

© MS Motorservice International GmbH 2021

7700									
7700 265 kW (360 PS) D9B360	06.06→		**4724-OX**				**4113-FS** **4627-FC** AdBlue/ SCR-System **4713-UX** AdBlue/ SCR-System **4714-UX**		
7700 191 kW (260 PS) G9A260	06.06→		**4724-OX**				**4113-FS** **4627-FC** AdBlue/ SCR-System **4713-UX** AdBlue/ SCR-System **4714-UX**		
7700 191 kW (260 PS) G9A260	06.06→		**4724-OX**				**4113-FS** **4627-FC** AdBlue/ SCR-System **4713-UX** AdBlue/ SCR-System **4714-UX**		
7700 223 kW (300 PS) G9A300	06.06→		**4724-OX**				**4113-FS** **4627-FC** AdBlue/ SCR-System **4713-UX** AdBlue/ SCR-System **4714-UX**		
7700 223 kW (300 PS) G9A300	06.06→		**4724-OX**				**4113-FS** **4627-FC** AdBlue/ SCR-System **4713-UX** AdBlue/ SCR-System **4714-UX**		
7900									
7900 ELECTRIC HYBRID 176-177 kW (239-241 PS) D5K240	08.16→		**4724-OX**				**4627-FC** AdBlue/ SCR-System **4713-UX** AdBlue/ SCR-System **4714-UX**		
7900 ELECTRIC HYBRID 176-177 kW (239-241 PS) D5K240	08.16→		**4724-OX**				**4627-FC** AdBlue/ SCR-System **4713-UX** AdBlue/ SCR-System **4714-UX**		
7900 HYBRID 176-177 kW (239-241 PS) D5K240	08.16→		**4724-OX**				**4627-FC** AdBlue/ SCR-System **4713-UX** AdBlue/ SCR-System **4714-UX**		
8500									
8500 249-250 kW (340 PS) D12D340, DH 12 H 340	01.99→	09.07→	**4724-OX**				**4113-FS** **4627-FC** AdBlue/ SCR-System **4713-UX** AdBlue/ SCR-System **4714-UX** **650-FS**	AdBlue/ SCR-System, 06.06→	**4176-UX**

V

© MS Motorservice International GmbH 2021

See disclaimer on page 1

8500									
8500 280 kW (380 PS) DH12D380	01.99→		**4724-OX**			AdBlue/ SCR-System AdBlue/ SCR-System	**4113-FS** **4627-FC** **4713-UX** **4714-UX** **650-FS**	AdBlue/ SCR-System	**4176-UX**
8500	01.99→		**4724-OX**			AdBlue/ SCR-System AdBlue/ SCR-System	**4113-FS** **4627-FC** **4713-UX** **4714-UX** **650-FS**	AdBlue/ SCR-System	**4176-UX**
8700									
8700 249-309 kW (340-420 PS) DH 12 H 340, DH 12 H 380, DH 12 H 420, DH12D340, DH12E340	09.00→	09.07→	**660-OS** **4724-OX**	(SE)	**4319-AR**	(19), (24)	**650-FS** **658-FS**		
8700 280 kW (380 PS) DH12D380, DH12E380	09.00→		**4724-OX** **660-OS**	(SE)	**4319-AR**		**650-FS** **658-FS**		
8900									
8900, 8900 LOW ENTRY 206 kW (280 PS) D8K280	08.16→		**4724-OX**			AdBlue/ SCR-System AdBlue/ SCR-System	**4627-FC** **4713-UX** **4714-UX**		
8900, 8900 LOW ENTRY 235 kW (320 PS) D8K320	08.16→		**4724-OX**			AdBlue/ SCR-System AdBlue/ SCR-System	**4627-FC** **4713-UX** **4714-UX**		
8900, 8900 LOW ENTRY 258 kW (350 PS) D8K350	08.16→		**4724-OX**			AdBlue/ SCR-System AdBlue/ SCR-System	**4627-FC** **4713-UX** **4714-UX**		
8900, 8900 LOW ENTRY 206 kW (280 PS) D8K280	08.16→		**4724-OX**			AdBlue/ SCR-System AdBlue/ SCR-System	**4627-FC** **4713-UX** **4714-UX**		
8900, 8900 LOW ENTRY 235 kW (320 PS) D8K320	08.16→		**4724-OX**			AdBlue/ SCR-System AdBlue/ SCR-System	**4627-FC** **4713-UX** **4714-UX**		
8900, 8900 LOW ENTRY 258 kW (350 PS) D8K350	08.16→		**4724-OX**			AdBlue/ SCR-System AdBlue/ SCR-System	**4627-FC** **4713-UX** **4714-UX**		

V

See disclaimer on page 1

© MS Motorservice International GmbH 2021

9500									
9500 235 kW (320 PS) D8K320	08.16→		**4724-OX**				**4627-FC** **4713-UX** **4714-UX**		
						AdBlue/ SCR-System AdBlue/ SCR-System			
9500 258 kW (350 PS) D8K350	08.16→		**4724-OX**				**4627-FC** **4713-UX** **4714-UX**		
						AdBlue/ SCR-System AdBlue/ SCR-System			
9700									
9700 250-309 kW (340-420 PS) DH 12 H 420, DH12D340	09.01→		**660-OS**		**4165-AR**		**4113-FS**	AdBlue/ SCR-System, 09.06→	**4176-UX**
		09.07→	**4724-OX**				**4627-FC** **4714-UX** **650-FS**		
						AdBlue/ SCR-System			
9700 280 kW (380 PS) DH12D380, DH12E380	10.01→		**4724-OX** **660-OS**		**4165-AR**		**4113-FS** **4627-FC** **4714-UX** **650-FS**	AdBlue/ SCR-System	**4176-UX**
						AdBlue/ SCR-System			
9700 309 kW (420 PS) DH12D420, DH12E420	10.01→		**4724-OX** **660-OS**		**4165-AR**		**4113-FS** **4627-FC** **4714-UX** **650-FS**	AdBlue/ SCR-System	**4176-UX**
						AdBlue/ SCR-System			
9700 250 kW (340 PS) DH12D340, DH12E340	10.01→		**4724-OX** **660-OS**		**4165-AR**		**4113-FS** **4627-FC** **4714-UX** **650-FS**	AdBlue/ SCR-System	**4176-UX**
						AdBlue/ SCR-System			
9700 280 kW (380 PS) DH12D380, DH12E380	10.01→		**4724-OX** **660-OS**		**4165-AR**		**4113-FS** **4627-FC** **4714-UX** **650-FS**	AdBlue/ SCR-System	**4176-UX**
						AdBlue/ SCR-System			
9700 309 kW (420 PS) DH12D420, DH12E420	10.01→		**4724-OX** **660-OS**		**4165-AR**		**4113-FS** **4627-FC** **4714-UX** **650-FS**	AdBlue/ SCR-System	**4176-UX**
						AdBlue/ SCR-System			
9700 250 kW (340 PS) DH12E340	10.07→		**660-OS**		**4165-AR**		**4113-FS** **4627-FC** **4714-UX** **650-FS**	AdBlue/ SCR-System, 09.06→	**4176-UX**
						AdBlue/ SCR-System			

V

© MS Motorservice International GmbH 2021

See disclaimer on page 1

9700									
9700 338 kW (460 PS) DH12E460	10.07→		**4724-OX** **660-OS**		**4165-AR**	AdBlue/ SCR-System	**4113-FS** **4627-FC** **4714-UX** **650-FS**	AdBlue/ SCR-System	**4176-UX**
9700 338 kW (460 PS) DH12E460	10.07→		**4724-OX** **660-OS**		**4165-AR**	AdBlue/ SCR-System	**4113-FS** **4627-FC** **4714-UX** **650-FS**	AdBlue/ SCR-System	**4176-UX**
9700 316 kW (430 PS) D11K430	01.16→		**4724-OX** **660-OS**		**4165-AR**	AdBlue/ SCR-System	**4113-FS** **4627-FC** **4714-UX** **650-FS**	AdBlue/ SCR-System	**4176-UX**
9700 338 kW (460 PS) D11K460	01.16→		**4724-OX** **660-OS**		**4165-AR**	AdBlue/ SCR-System	**4113-FS** **4627-FC** **4714-UX** **650-FS**	AdBlue/ SCR-System	**4176-UX**
9700 316 kW (430 PS) D11K430	01.16→		**4724-OX** **660-OS**		**4165-AR**	AdBlue/ SCR-System	**4113-FS** **4627-FC** **4714-UX** **650-FS**	AdBlue/ SCR-System	**4176-UX**
9700 316 kW (430 PS) D11K430	01.16→		**4724-OX** **660-OS**		**4165-AR**	AdBlue/ SCR-System	**4113-FS** **4627-FC** **4714-UX** **650-FS**	AdBlue/ SCR-System	**4176-UX**
9700 338 kW (460 PS) D11K460	01.16→		**4724-OX** **660-OS**		**4165-AR**	AdBlue/ SCR-System	**4113-FS** **4627-FC** **4714-UX** **650-FS**	AdBlue/ SCR-System	**4176-UX**
9700 338 kW (460 PS) D11K460	01.16→		**4724-OX** **660-OS**		**4165-AR**	AdBlue/ SCR-System	**4113-FS** **4627-FC** **4714-UX** **650-FS**	AdBlue/ SCR-System	**4176-UX**
9900									
9900 309 kW (420 PS) DH 12 H 420, DH12D420, DH12E420	10.01→	09.07→	**4724-OX**		**4165-AR**	AdBlue/ SCR-System	**4113-FS** **4627-FC** **4714-UX** **650-FS**	AdBlue/ SCR-System, 09.06→	**4176-UX**

V

See disclaimer on page 1

© MS Motorservice International GmbH 2021

9900									
9900 309 kW (420 PS) DH12D420, DH12E420	10.01→		**4724-OX**		**4165-AR**	AdBlue/ SCR-System	**4113-FS** **4627-FC** **4714-UX** **650-FS**	AdBlue/ SCR-System	**4176-UX**
9900 338 kW (460 PS) DH12E460	10.07→		**4724-OX**		**4165-AR**	AdBlue/ SCR-System	**4113-FS** **4627-FC** **4714-UX** **650-FS**	AdBlue/ SCR-System	**4176-UX**
9900 338 kW (460 PS) DH12E460	10.07→		**4724-OX**		**4165-AR**	AdBlue/ SCR-System	**4113-FS** **4627-FC** **4714-UX** **650-FS**	AdBlue/ SCR-System	**4176-UX**
9900 316 kW (430 PS) D11K430	08.16→		**4724-OX**		**4165-AR**	AdBlue/ SCR-System	**4113-FS** **4627-FC** **4714-UX** **650-FS**	AdBlue/ SCR-System	**4176-UX**
9900 338 kW (460 PS) D11K460	08.16→		**4724-OX**		**4165-AR**	AdBlue/ SCR-System	**4113-FS** **4627-FC** **4714-UX** **650-FS**	AdBlue/ SCR-System	**4176-UX**
9900 316 kW (430 PS) D11K430	08.16→		**4724-OX**		**4165-AR**	AdBlue/ SCR-System	**4113-FS** **4627-FC** **4714-UX** **650-FS**	AdBlue/ SCR-System	**4176-UX**
9900 316 kW (430 PS) D11K430	08.16→		**4724-OX**		**4165-AR**	AdBlue/ SCR-System	**4113-FS** **4627-FC** **4714-UX** **650-FS**	AdBlue/ SCR-System	**4176-UX**
9900 338 kW (460 PS) D11K460	08.16→		**4724-OX**		**4165-AR**	AdBlue/ SCR-System	**4113-FS** **4627-FC** **4714-UX** **650-FS**	AdBlue/ SCR-System	**4176-UX**
9900 338 kW (460 PS) D11K460	08.16→		**4724-OX**		**4165-AR**	AdBlue/ SCR-System	**4113-FS** **4627-FC** **4714-UX** **650-FS**	AdBlue/ SCR-System	**4176-UX**
B10									
B10 210 kW (286 PS) THD 102 KA	01.78→ 12.03		**055-OS**			Parker-Racor System	**4144-FS**		

V

© MS Motorservice International GmbH 2021

See disclaimer on page 1

B10									
B10 210 kW (286 PS) THD 102 KA	01.78→ 12.03		**055-OS**			Parker-Racor System	**4144-FS**		
B10 235 kW (320 PS) THD 101 KE, THD 102 KE	01.78→ 12.03		**055-OS**			Parker-Racor System	**4144-FS**		
B10 210 kW (286 PS) THD 102 KA	01.78→ 12.03		**055-OS**			Parker-Racor System	**4144-FS**		
B10 235 kW (320 PS) THD 101 KE, THD 102 KE	01.78→ 12.03		**055-OS**			Parker-Racor System	**4144-FS**		
B10 235 kW (320 PS) THD 101 KE, THD 102 KE	01.78→ 12.03		**055-OS**			Parker-Racor System	**4144-FS**		
B10 133-228 kW (180-310 PS) GH 10 C 290, TD 101 KC, TD 101 MC, THD 100 DA, THD 100 EA, THD 101 K, THD 101 MC	10.79→ 12.03	(HG)	**061-OS** **4464-OC**			Parker-Racor System	**079-FS** **4144-FS** **481-FS**		**305-AD**
B10 203 kW (276 PS) THD 100 DD	01.85→ 12.03	(HG)	**055-OS** **061-OS** **4464-OC**			Parker-Racor System	**079-FS** **4144-FS** **481-FS**		**305-AD**
B10 180-210 kW (245-286 PS) DH10A245, THD 101 GC, THD 102 KF, THD 103 KF	01.85→ 12.03		**055-OS**			Parker-Racor System	**4144-FS**		
B10 228 kW (310 PS) THD 101 KC	01.85→ 12.03		**055-OS**						
B10 228 kW (310 PS) THD 101 KC	01.85→ 12.03		**055-OS**						
B10 160-234 kW (218-318 PS) THD 101 GB	01.85→ 12.03		**055-OS**			Parker-Racor System	**4144-FS**		
B10 160-234 kW (218-318 PS) THD 101 GB	01.85→ 12.03		**055-OS**			Parker-Racor System	**4144-FS**		
B10 228 kW (310 PS) THD 101 KC	01.85→ 12.03		**055-OS**			Parker-Racor System	**4144-FS**		
B10 160-234 kW (218-318 PS) THD 101 GB	01.85→ 12.03		**055-OS**			Parker-Racor System	**4144-FS**		
B10 160-203 kW (218-276 PS) THD 101 GD	01.85→ 12.03		**055-OS**						
B10 160-203 kW (218-276 PS) THD 101 GD	01.85→ 12.03		**055-OS**						
B10 180-257 kW (245-350 PS) DH 10 A 340, DH 10 A 350, GH 10 A 180, GH 10 B 210, THD 101 G, THD 104 KB, THD 104 KF	06.86→ 12.03	(HG)	**055-OS** **061-OS** **4464-OC**			Parker-Racor System	**079-FS** **4144-FS** **481-FS**		**305-AD**
B10 210 kW (285-286 PS) DH10A285, THD 101 KB, THD 102 KB, THD 103 KB	01.88→ 12.03		**055-OS**						
B10 250-252 kW (340-343 PS) THD 102 KD, THD 103 KD	01.88→ 12.03		**055-OS**						
B10 250-252 kW (340-343 PS) THD 102 KD, THD 103 KD	01.88→ 12.03		**055-OS**			Parker-Racor System	**4144-FS**		
B10 210 kW (285-286 PS) DH10A285, THD 101 KB, THD 102 KB, THD 103 KB	01.88→ 12.03		**055-OS**						
B10 250-252 kW (340-343 PS) THD 102 KD, THD 103 KD	01.88→ 12.03		**055-OS**			Parker-Racor System	**4144-FS**		
B10 210 kW (285-286 PS) DH10A285, THD 101 KB, THD 102 KB, THD 103 KB	01.88→ 12.03		**055-OS**						
B10 180-203 kW (245-276 PS) THD 101 GC	01.90→ 12.01		**055-OS**			Parker-Racor System	**4144-FS**		

V

See disclaimer on page 1

© MS Motorservice International GmbH 2021

B10									
B10 250-252 kW (340-343 PS) THD 102 KD, THD 103 KD	01.90→ 12.01		**055-OS**						
B10 160-203 kW (218-276 PS) THD 101 GD	01.90→ 12.01		**055-OS**						
B10 180-210 kW (245-286 PS) DH10A245, THD 102 KF, THD 103 KF	01.92→ 12.01		**055-OS**			Parker-Racor System	**4144-FS**		
B10 210 kW (285-286 PS) DH10A285, THD 102 KB, THD 103 KB	01.92→ 12.01		**055-OS**			Parker-Racor System	**4144-FS**		
B10 160-203 kW (218-276 PS) THD 100 DC	01.94→		**055-OS** **061-OS** (HG) **4464-OC**			Parker-Racor System	**079-FS** **4144-FS** **481-FS**		**305-AD**
B10 265 kW (360 PS) DH10A360	01.96→ 12.01		**055-OS**			Parker-Racor System	**4144-FS**		
B10 210 kW (285-286 PS) DH10A285, THD 101 KB	01.96→ 12.03		**055-OS**			Parker-Racor System	**4144-FS**		
B10 228 kW (310 PS) THD 101 KC	01.96→ 12.03		**055-OS**			Parker-Racor System	**4144-FS**		
B10 160-203 kW (218-276 PS) THD 101 GD	01.96→ 12.03		**055-OS**			Parker-Racor System	**4144-FS**		
B10 160-234 kW (218-318 PS) THD 101 GB	01.96→ 12.03		**055-OS**			Parker-Racor System	**4144-FS**		
B10 180-210 kW (245-286 PS) DH10A245, THD 101 GC, THD 102 KF	01.96→ 12.03		**055-OS**			Parker-Racor System	**4144-FS**		
B10 265 kW (360 PS) D10B360	06.06→ 08.11		**055-OS**			Parker-Racor System	**4144-FS**		
B10 265 kW (360 PS) D10B360, DH10A360	06.06→ 08.11		**055-OS**			Parker-Racor System	**4144-FS**		
10 169-191 kW (230-260 PS) THD 100, THD 101 B, THD 101 G	01.75→ 08.99						**079-FS** **481-FS**		
10 B 160-313 kW (218-425 PS) DH 12 B 340, DH 12 B 380, DH 12 B 420, DH 12 B 425, DH10A245, DH10A285, DH10A360, THD 101 GC, THD 101 GD, THD 102 KB, THD 102 KD, THD 102 KF, THD 103 KB, THD 103 KD, THD 103 KF, THD 104 KB	01.92→	(HG)	**4464-OC**				**079-FS**		
10 BLE 160-265 kW (218-360 PS) DH10A245, DH10A285, DH10A360, GH 10 C 250, THD 101 GC, THD 101 GD, THD 102 KB, THD 102 KD, THD 102 KF, THD 103 KB, THD 103 KD, THD 103 KF, THD 104 KB	01.92→						**079-FS**		
10 R 133-228 kW (180-310 PS) TD 101 KC, THD 100 D, THD 100 DA, THD 100 DB, THD 100 E, THD 100 EA, THD 100 EB, THD 100 EC, THD 100 ED, THD 100 EE, THD 100 EK, THD 101 K	06.78→ 01.96	(HG)	**061-OS** **4464-OC**				**079-FS**		
B11									
B11R	01.11→					Parker-Racor System	**4144-FS**		
B11R 317 kW (431 PS) D11A430	01.11→					Parker-Racor System	**4144-FS**		
B11R	01.11→					Parker-Racor System	**4144-FS**		
B11R 317 kW (431 PS) D11A430	01.11→					Parker-Racor System	**4144-FS**		
B11R 272-280 kW (370-380 PS) D11C370, D11K380	09.11→		**4724-OX**			Parker-Racor System	**4144-FS**		

V

© MS Motorservice International GmbH 2021

See disclaimer on page 1

B11									
B11R 302 kW (410 PS) D11C410	09.11→		**4724-OX**			Parker-Racor System	**4144-FS**		
B11R 243 kW (330 PS) D11C330	09.11→		**4724-OX**			Parker-Racor System	**4144-FS**		
B11R 272-280 kW (370-380 PS) D11C370, D11K380	09.11→		**4724-OX**			Parker-Racor System	**4144-FS**		
B11R 302 kW (410 PS) D11C410	09.11→		**4724-OX**			Parker-Racor System	**4144-FS**		
B11R 243 kW (330 PS) D11C330	09.11→		**4724-OX**			Parker-Racor System	**4144-FS**		
B11R 316 kW (430 PS) D11K430	09.13→		**4724-OX**			Parker-Racor System	**4144-FS**		
B11R 338 kW (460 PS) D11K460	09.13→		**4724-OX**			Parker-Racor System	**4144-FS**		
B11R 316 kW (430 PS) D11K430	09.13→		**4724-OX**			Parker-Racor System	**4144-FS**		
B11R 338 kW (460 PS) D11K460	09.13→		**4724-OX**			Parker-Racor System	**4144-FS**		
B12									
B 12 270-301 kW (367-409 PS) TD 123 EC	01.91→ 12.06					Parker-Racor System	**4144-FS**		
B 12	01.91→ 12.06					Parker-Racor System	**4144-FS**		
B 12 291-298 kW (396-405 PS) TD 122 FL, TD 123 ES	01.92→ 12.94	 (HG)	**055-OS** **261-OS** **4464-OC**		**4165-AR**	 Parker-Racor System	**079-FS** **4144-FS** **481-FS**		**305-AD**
B 12 262 kW (356 PS) TD 122 FH	01.92→ 12.94	 (HG)	**055-OS** **261-OS** **4464-OC**		**4165-AR**	 Parker-Racor System	**079-FS** **4144-FS** **481-FS**		**305-AD**
B 12 272-309 kW (370-420 PS) D 12 A 370, D 12 A 415, D12A420	10.95→	 (20) (HG)	**055-OS** **261-OS** **4464-OC**		**4165-AR**	Parker-Racor System	**4144-FS** **481-FS**		**305-AD**
B 12 279-280 kW (379-380 PS) D12D380, DH12E380	02.06→		**055-OS**			Parker-Racor System	**4144-FS**		
B 12 309 kW (420 PS) D12C420, D12D420, DH12E420	02.06→	 (HG)	**055-OS** **261-OS** **4464-OC**		**4165-AR**	 Parker-Racor System	**079-FS** **4144-FS** **481-FS**		**305-AD**
B 12 250 kW (340 PS) DH12D340, DH12E340	02.06→					Parker-Racor System	**4144-FS**		
B 12 309 kW (420 PS) D12C420, D12D420, DH12E420	02.06→	 (HG)	**055-OS** **261-OS** **4464-OC**		**4165-AR**	 Parker-Racor System	**079-FS** **4144-FS** **481-FS**		**305-AD**
B 12 250 kW (340 PS) DH12E340	10.07→					Parker-Racor System	**4144-FS**		
B 12 280 kW (380 PS) DH12E380	10.07→					Parker-Racor System	**4144-FS**		
B 12 338 kW (460 PS) DH12E460	10.07→					Parker-Racor System	**4144-FS**		
B 12 338 kW (460 PS) DH12E460	10.07→					Parker-Racor System	**4144-FS**		
B 12 250 kW (340 PS) DH12E340	10.10→					Parker-Racor System	**4144-FS**		

See disclaimer on page 1

© MS Motorservice International GmbH 2021

B5									
57 106-136 kW (144-185 PS) D 70 A, TD 70 A	01.65→ 12.70		**061-OS**				**030-FC**		
57 110 kW (150 PS) D 70 B	10.70→ 10.78		**061-OS**				**079-FS**		
57 157 kW (213 PS) TD 70 H	09.78→ 01.96		**055-OS**				**079-FS**		
57 T 152-158 kW (207-215 PS) TD 70 B, TD 70 E	10.70→ 12.85		**061-OS**				**079-FS**		
54 79-136 kW (107-185 PS) D 50 A, TD 50 A, TD 50 B, TD 70 A	10.65→ 12.75		**061-OS**			→mot. 21065 mot. 21066→	**021-FC** **079-FS**		
54 T 108 kW (147 PS) TD 50 A	10.66→ 03.71		**061-OS**			→mot. 21065 mot. 21066→	**021-FC** **079-FS**		
57 106 kW (144 PS) D 70 A	10.65→ 09.70		**061-OS**				**030-FC**		
57 110 kW (150 PS) D 70 B	10.70→ 09.76		**061-OS**				**079-FS**		
57 T 136 kW (185 PS) TD 70 A	10.65→ 09.70		**061-OS**				**030-FC**		
57 T 152-158 kW (207-215 PS) TD 70 B, TD 70 E	10.70→ 12.78		**061-OS**				**079-FS**		
58 125-222 kW (170-302 PS) HD 100 A, HD 100 D, TD 100 F, TD 101 FA, TD 101 FD, TD 101 GG, THD 100 A, THD 100 E, THD 101 B, TMD 100 A	01.65→ 03.83		**061-OS**			→mot. 2631 mot. 2632→	**021-FC** **079-FS**		
58 E 155-234 kW (211-318 PS) THD 100 D, THD 100 E, THD 100 EB, THD 100 EC, THD 100 ED, THD 101 GB, THD 101 GC, THD 101 GD, THD 101 KB, THD 102 KF, THD 102 KJ	09.79→		**061-OS**			→mot. 2631 mot. 2632→	**021-FC** **079-FS**		
58 T 139-191 kW (200-260 PS) THD 100 A, THD 100 D	04.66→ 03.80		**061-OS**			→mot. 2631 mot. 2632→	**021-FC** **079-FS**		
59 T 155-177 kW (211-241 PS) THD 100 D	03.71→ 01.79						**079-FS**		
59 T 139-191 kW (200-260 PS) THD 100 A	10.72→ 01.79		**061-OS**				**079-FS**		
B6									
B 6 213 kW (290 PS) D7E 290	01.91→ 12.06					Parker-Racor System	**4144-FS**		
B6R, B6LE 132 kW (180 PS) D6A180, TD 63 E	11.91→	(HG)	**055-OS** **4464-OC**			Parker-Racor System	**4144-FS**		
B6R, B6LE 154 kW (210 PS) D6A210, TD 63 ES	11.91→	(HG)	**055-OS** **4464-OC**			Parker-Racor System	**4144-FS**		
6 F 108-132 kW (147-180 PS) TD 60 A, TD 60 B, TD 60 C	11.78→ 12.87	(HG) →mot. 47589 mot. 47590→	**4464-OC** **061-OS** **055-OS**				**079-FS**		
B7									
B 7 213 kW (290 PS) D7E 290	01.98→					Parker-Racor System	**4144-FS** **481-FS**		
B 7 213 kW (290 PS) D7E 290	01.98→					Parker-Racor System	**4144-FS**		
B 7 213 kW (290 PS) D7E 290	01.98→					Parker-Racor System	**4144-FS**		

V

© MS Motorservice International GmbH 2021

See disclaimer on page 1

B7									
B 7 R 213 kW (290 PS) D7E 290	09.08→					Parker-Racor System	**4144-FS** **481-FS**		
7 191 kW (260 PS) TD 73 ES	01.91→						**079-FS**		
7 F 157-210 kW (213-286 PS) D7A230, D7A260, D7A285, D7B230, D7B260, TD 70 H	10.83→		**055-OS**				**079-FS**		**305-AD**
7 FA 157 kW (213 PS) TD 70 H	10.83→ 12.87		**055-OS**				**079-FS**		**305-AD**
7 L 158-228 kW (215-310 PS) D7C215, D7C250, D7C290, D7C310	05.99→			(SE)	**4319-AR**				
B9									
9 M 155-234 kW (211-318 PS) TD 101 KC, THD 100 D, THD 101 GB, THD 101 GC, THD 101 K, THD 102 KF	08.82→	(HG)	**4464-OC** **660-OS**						
BUS 5000 SERIES									
5000 158-213 kW (215-290 PS) D7C215, D7C250, D7C290	08.99→		**660-OS**	(SE)	**4319-AR**				
BUS 7000 SERIES									
7000 158-309 kW (215-420 PS) D12A420, D7C215, D7C250, D7C290	08.98→	09.07→	**660-OS** **4724-OX**	(SE)	**4319-AR**			AdBlue/ SCR-System, 09.06→	**4176-UX**
BUS B13 SERIES									
B13R 309-343 kW (420-466 PS) D13C420, D13C460	01.12→		**4724-OX**						
CH SERIES									
230 169-265 kW (230-360 PS) TAMD 120 A, TD 120 A, TMD 120 A	01.77→ 81			Compressor air brake system	**4002-AR**				
230 243 kW (330 PS) TD 121 GD	06.84→ 01.87		**055-OS**	Compressor air brake system	**4002-AR**		**079-FS**		
F10									
F 10/210 176-190 kW (239-258 PS) TD 100 A	01.76→ 12.83		**055-OS**		**4092-AP**				
F 10/210 176-190 kW (239-258 PS) TD 100 A	01.76→ 12.83		**055-OS**		**4092-AP**				
F 10/240 192-202 kW (261-275 PS) TD 100 G	01.76→ 12.83		**055-OS**		**4092-AP**				
F 10/240 192-202 kW (261-275 PS) TD 100 G	01.76→ 12.83		**055-OS**		**4092-AP**				
F 10/260 192-213 kW (261-290 PS) TD 100 G, TD 100 GA, TD 101 G	02.82→ 06.85		**055-OS** **061-OS**	Compressor air brake system	**4002-AR** **4092-AP** **922-AR**		**079-FS**	(LH) (LH)	**044-OH** **045-OH**
F 10/260 192-213 kW (261-290 PS) TD 100 G, TD 100 GA, TD 101 G	02.82→ 06.85		**055-OS** **061-OS**	Compressor air brake system	**4002-AR** **4092-AP** **922-AR**		**079-FS**	(LH) (LH)	**044-OH** **045-OH**

V

See disclaimer on page 1

© MS Motorservice International GmbH 2021

F10									
F 10/260 192-213 kW (261-290 PS) TD 100 G, TD 100 GA, TD 101 G	02.82→ 06.85		**055-OS** **061-OS**	Compressor air brake system	**4002-AR** **4092-AP** **922-AR**		**079-FS**	(LH) (LH)	**044-OH** **045-OH**
F 10/260 192-213 kW (261-290 PS) TD 100 G, TD 100 GA, TD 101 G	02.82→ 06.85		**055-OS** **061-OS**	Compressor air brake system	**4002-AR** **4092-AP** **922-AR**		**079-FS**	(LH) (LH)	**044-OH** **045-OH**
F 10/260 192-213 kW (261-290 PS) TD 100 G, TD 100 GA, TD 101 G	02.82→ 06.85		**055-OS** **061-OS**	Compressor air brake system	**4002-AR** **4092-AP** **922-AR**		**079-FS**	(LH) (LH)	**044-OH** **045-OH**
F 10/260 192-213 kW (261-290 PS) TD 100 G, TD 100 GA, TD 101 G	02.82→ 06.85		**055-OS** **061-OS**	Compressor air brake system	**4002-AR** **4092-AP** **922-AR**		**079-FS**	(LH) (LH)	**044-OH** **045-OH**
F 10/260 192-213 kW (261-290 PS) TD 100 G, TD 100 GA, TD 101 G	01.83→ 06.85		**055-OS** **061-OS**	Compressor air brake system	**4002-AR** **4092-AP** **922-AR**		**079-FS**	(LH) (LH)	**044-OH** **045-OH**
F 10/260 192-202 kW (261-275 PS) TD 101 G	01.84→ 12.86		**055-OS**		**4092-AP**				
F 10/270 200-213 kW (272-290 PS) TD 100 GA	01.76→ 12.83		**055-OS**		**4092-AP**				
F 10/270 200-213 kW (272-290 PS) TD 100 GA	01.76→ 12.83		**055-OS**		**4092-AP**				
F 10/270 200 kW (272 PS) TD 101 GA	01.84→ 12.86		**055-OS**		**4092-AP**				
F 10/270 200 kW (272 PS) TD 101 GA	01.84→ 12.86		**055-OS**		**4092-AP**				
F 10/270 200 kW (272 PS) TD 101 GA	01.84→ 12.86		**055-OS**		**4092-AP**				
F 10/280 206-220 kW (280-299 PS) TD 100 B, TD 100 BG	01.76→ 12.83		**055-OS**		**4092-AP**				
F 10/280 206-220 kW (280-299 PS) TD 100 B, TD 100 BG	01.76→ 12.83		**055-OS**		**4092-AP**				
F 10/280 206-220 kW (280-299 PS) TD 100 B	08.77→ 02.82		**055-OS** **061-OS**	Compressor air brake system	**4002-AR** **4092-AP** **922-AR**		**079-FS**	(LH) (LH)	**044-OH** **045-OH**
F 10/280 206-220 kW (280-299 PS) TD 100 B	08.77→ 02.82		**055-OS** **061-OS**	Compressor air brake system	**4002-AR** **4092-AP** **922-AR**		**079-FS**	(LH) (LH)	**044-OH** **045-OH**
F 10/280 206-220 kW (280-299 PS) TD 100 B	08.77→ 02.82		**055-OS** **061-OS**	Compressor air brake system	**4002-AR** **4092-AP** **922-AR**		**079-FS**	(LH) (LH)	**044-OH** **045-OH**

V

© MS Motorservice International GmbH 2021

See disclaimer on page 1

F10									
F 10/280 206-220 kW (280-299 PS) TD 100 B	08.77→ 02.82		**055-OS** **061-OS**	Compressor air brake system	**4002-AR** **4092-AP** **922-AR**		**079-FS**	(LH) (LH)	**044-OH** **045-OH**
F 10/280 206-220 kW (280-299 PS) TD 100 B	08.77→ 02.82		**055-OS** **061-OS**	Compressor air brake system	**4002-AR** **4092-AP** **922-AR**		**079-FS**	(LH) (LH)	**044-OH** **045-OH**
F 10/290 215-220 kW (292-299 PS) TD 101 F	01.84→ 12.86		**055-OS**		**4092-AP**				
F 10/290 215-220 kW (292-299 PS) TD 101 F	01.84→ 12.86		**055-OS**		**4092-AP**				
F 10/290 215-220 kW (292-299 PS) TD 101 F	01.84→ 12.86		**055-OS**		**4092-AP**				
F 10/300 220 kW (299 PS) TD 101 FA	01.84→ 12.86		**055-OS**		**4092-AP**				
F 10/300 220 kW (299 PS) TD 101 FA	01.84→ 12.86		**055-OS**		**4092-AP**				
F 10/300 220 kW (299 PS) TD 101 FA	01.84→ 12.86		**055-OS**		**4092-AP**				
F 10/300 215-220 kW (292-299 PS) TD 101 F, TD 101 FA	09.85→ 12.86		**055-OS** **061-OS**	Compressor air brake system	**4002-AR** **4092-AP** **922-AR**		**079-FS**	(LH) (LH)	**044-OH** **045-OH**
F 10/300 215-220 kW (292-299 PS) TD 101 F, TD 101 FA	09.85→ 12.86		**055-OS** **061-OS**	Compressor air brake system	**4002-AR** **4092-AP** **922-AR**		**079-FS**	(LH) (LH)	**044-OH** **045-OH**
F 10/300 215-220 kW (292-299 PS) TD 101 F, TD 101 FA	09.85→ 12.86		**055-OS** **061-OS**	Compressor air brake system	**4002-AR** **4092-AP** **922-AR**		**079-FS**	(LH) (LH)	**044-OH** **045-OH**
F 10/300 215-220 kW (292-299 PS) TD 101 F, TD 101 FA	09.85→ 12.86		**055-OS** **061-OS**	Compressor air brake system	**4002-AR** **922-AR**		**079-FS**	(LH) (LH)	**044-OH** **045-OH**
F 10/300 215-220 kW (292-299 PS) TD 101 F, TD 101 FA	01.87→ 12.87		**055-OS** **061-OS**	Compressor air brake system	**4002-AR** **4092-AP** **922-AR**		**079-FS**	(LH) (LH)	**044-OH** **045-OH**
F 10/300 215-220 kW (292-299 PS) TD 101 F, TD 101 FA	01.87→ 12.87		**055-OS** **061-OS**	Compressor air brake system	**4002-AR** **4092-AP** **922-AR**		**079-FS**	(LH) (LH)	**044-OH** **045-OH**
F 10/310 230-252 kW (313-343 PS) TD 102 F, TD 102 FM	01.87→ 12.95		**055-OS**		**4092-AP**				
F 10/310 230-252 kW (313-343 PS) TD 102 F, TD 102 FM	01.87→ 12.95		**055-OS**		**4092-AP**				
F 10/310 230-252 kW (313-343 PS) TD 102 F, TD 102 FM	01.87→ 12.95		**055-OS**		**4092-AP**				
F 10/320 210-235 kW (286-320 PS) TD 102 FD, TD 102 FF, TD 102 FL, TD 103 ES	01.87→ 12.95		**055-OS**		**4092-AP**				

See disclaimer on page 1

© MS Motorservice International GmbH 2021

F10									
F 10/320 210-235 kW (286-320 PS) TD 102 FD, TD 102 FF, TD 102 FL, TD 103 ES	01.87→ 12.95		**055-OS**		**4092-AP**				
F 10/320 210-235 kW (286-320 PS) TD 102 F, TD 103 E, TD 103 ES	10.87→ 12.90		**055-OS**	→344407 Compressor air brake system, (12), FG.-Nr. 314000→	**922-AR** **4002-AR**		**079-FS**	(LH) (LH), (12)	**044-OH** **045-OH**
F 10/320 200-252 kW (272-343 PS) TD 101 GG, TD 102 FBQ, TD 102 FDQ, TD 102 FF, TD 102 FL, TD 102 FM	10.87→ 12.90			Compressor air brake system, (12), FG.-Nr. 314000→	**4002-AR**				
F 10/320 210-252 kW (286-343 PS) TD 102 F, TD 102 FBQ, TD 102 FDQ, TD 102 FF, TD 102 FL, TD 102 FM, TD 103 E, TD 103 ES	10.87→ 12.90		**055-OS** **061-OS**	Compressor air brake system	**4002-AR** **4092-AP** **922-AR**		**079-FS**	(LH) (LH)	**044-OH** **045-OH**
F 10/320 210-252 kW (286-343 PS) TD 102 F, TD 102 FBQ, TD 102 FDQ, TD 102 FF, TD 102 FL, TD 102 FM, TD 103 E, TD 103 ES	10.87→ 12.90		**055-OS** **061-OS**	Compressor air brake system	**4002-AR** **4092-AP** **922-AR**		**079-FS**	(LH) (LH)	**044-OH** **045-OH**
F 10/320 210-252 kW (286-343 PS) TD 102 F, TD 102 FBQ, TD 102 FDQ, TD 102 FF, TD 102 FL, TD 102 FM, TD 103 E, TD 103 ES	10.87→ 12.90		**055-OS** **061-OS**	Compressor air brake system	**4002-AR** **922-AR**		**079-FS**	(LH) (LH)	**044-OH** **045-OH**
F 10/320 210-252 kW (286-343 PS) TD 102 F, TD 102 FBQ, TD 102 FDQ, TD 102 FF, TD 102 FL, TD 102 FM, TD 103 E, TD 103 ES	10.87→ 12.90		**055-OS** **061-OS**	Compressor air brake system	**4002-AR** **4092-AP** **922-AR**		**079-FS**	(LH) (LH)	**044-OH** **045-OH**
F 10/320 210-235 kW (286-320 PS) TD 102 F, TD 102 FBQ, TD 102 FDQ, TD 102 FF, TD 102 FL, TD 103 E, TD 103 ES	12.90→ 12.94		**055-OS** **061-OS**	Compressor air brake system	**4002-AR** **4092-AP** **922-AR**		**079-FS**	(LH) (LH)	**044-OH** **045-OH**
F 10/320 210-252 kW (286-343 PS) TD 102 F, TD 102 FBQ, TD 102 FDQ, TD 102 FF, TD 102 FL, TD 102 FM, TD 103 E, TD 103 ES	12.90→ 12.94		**055-OS** **061-OS**	Compressor air brake system	**4002-AR** **4092-AP** **922-AR**		**079-FS**	(LH) (LH)	**044-OH** **045-OH**
F 10/320 210-252 kW (286-343 PS) TD 102 F, TD 102 FBQ, TD 102 FDQ, TD 102 FF, TD 102 FL, TD 102 FM, TD 103 E, TD 103 ES	12.90→ 12.94		**055-OS** **061-OS**	Compressor air brake system	**4002-AR** **4092-AP** **922-AR**		**079-FS**	(LH) (LH)	**044-OH** **045-OH**
F 10/320 210-252 kW (286-343 PS) TD 102 F, TD 102 FBQ, TD 102 FDQ, TD 102 FF, TD 102 FL, TD 102 FM, TD 103 E, TD 103 ES	12.90→ 12.94		**055-OS** **061-OS**	Compressor air brake system	**4002-AR** **4092-AP** **922-AR**		**079-FS**	(LH) (LH)	**044-OH** **045-OH**
F 10/320 210-252 kW (286-343 PS) TD 102 F, TD 102 FBQ, TD 102 FDQ, TD 102 FF, TD 102 FL, TD 102 FM, TD 103 E, TD 103 ES	12.90→ 12.94		**055-OS** **061-OS**	Compressor air brake system	**4002-AR** **4092-AP** **922-AR**		**079-FS**	(LH) (LH)	**044-OH** **045-OH**

V

© MS Motorservice International GmbH 2021

See disclaimer on page 1

F10									
F 10/320 210-252 kW (286-343 PS) TD 102 F, TD 102 FBQ, TD 102 FDQ, TD 102 FF, TD 102 FL, TD 102 FM, TD 103 E, TD 103 ES	12.90→ 12.94		**055-OS** **061-OS**	Compressor air brake system	**4002-AR** **4092-AP** **922-AR**		**079-FS**	(LH) (LH)	**044-OH** **045-OH**
F12									
F 12/240 260 kW (354 PS) TD 120 C	01.76→ 12.83		**055-OS**		**4092-AP**				
F 12/240 260 kW (354 PS) TD 120 C	01.76→ 12.83		**055-OS**		**4092-AP**				
F 12/290 235-243 kW (320-330 PS) TD 121 G	01.84→ 12.86		**055-OS**		**4092-AP**				
F 12/290 235-243 kW (320-330 PS) TD 121 G	01.84→ 12.86		**055-OS**		**4092-AP**				
F 12/290 235-243 kW (320-330 PS) TD 121 G	01.84→ 12.86		**055-OS**		**4092-AP**				
F 12/310 226-243 kW (307-330 PS) TD 120 G	01.76→ 12.83		**055-OS**		**4092-AP**				
F 12/310 227-241 kW (308-328 PS) TD 120 GA	01.76→ 12.83		**055-OS**		**4092-AP**				
F 12/310 226-243 kW (307-330 PS) TD 120 G	01.76→ 12.83		**055-OS**		**4092-AP**				
F 12/310 227-241 kW (308-328 PS) TD 120 GA	01.76→ 12.83		**055-OS**		**4092-AP**				
F 12/320 235-243 kW (320-330 PS) TD 121 G	01.84→ 12.86		**055-OS**		**4092-AP**				
F 12/320 235-243 kW (320-330 PS) TD 121 G	01.87→ 12.87		**055-OS** **261-OS** **660-OS**	Compressor air brake system	**4002-AR** **4092-AP** **922-AR**		**079-FS** **4648-FX**	(LH) (LH)	**044-OH** **045-OH** **305-AD**
F 12/320 235-243 kW (320-330 PS) TD 121 G	01.87→ 12.87		**055-OS** **261-OS** **660-OS**	Compressor air brake system	**4002-AR** **4092-AP** **922-AR**		**079-FS** **4648-FX**	(LH) (LH)	**044-OH** **045-OH** **305-AD**
F 12/320 235-243 kW (320-330 PS) TD 121 G	01.87→ 12.87		**055-OS** **261-OS** **660-OS**	Compressor air brake system	**4002-AR** **4092-AP** **922-AR**		**079-FS** **4648-FX**	(LH) (LH)	**044-OH** **045-OH** **305-AD**
F 12/320 235-243 kW (320-330 PS) TD 121 G	01.87→ 12.87		**055-OS** **261-OS** **660-OS**	Compressor air brake system	**4002-AR** **4092-AP** **922-AR**		**079-FS** **4648-FX**	(LH) (LH)	**044-OH** **045-OH** **305-AD**
F 12/320 235-243 kW (320-330 PS) TD 121 G	01.87→ 12.87		**055-OS** **261-OS** **660-OS**	Compressor air brake system	**4002-AR** **4092-AP** **922-AR**		**079-FS** **4648-FX**	(LH) (LH)	**044-OH** **045-OH** **305-AD**
F 12/320 235-243 kW (320-330 PS) TD 121 G	01.87→ 12.87		**055-OS** **261-OS** **660-OS**	Compressor air brake system	**4002-AR** **4092-AP** **922-AR**		**079-FS** **4648-FX**	(LH) (LH)	**044-OH** **045-OH** **305-AD**

V

See disclaimer on page 1

© MS Motorservice International GmbH 2021

F12									
F 12/320 235-243 kW (320-330 PS) TD 121 G	01.87→ 12.87		**055-OS**	Compressor air brake system	**4002-AR**		**079-FS**	(LH)	**044-OH**
			261-OS		**4092-AP**		**4648-FX**	(LH)	**045-OH**
			660-OS		**922-AR**				**305-AD**
F 12/320,F 12/330 226-243 kW (307-330 PS) TD 120 G, TD 121 G, TD 121 GD	08.77→ 12.86		**055-OS**	Compressor air brake system	**4002-AR**		**079-FS**	(LH)	**044-OH**
			261-OS		**4092-AP**		**4648-FX**	(LH)	**045-OH**
			660-OS		**922-AR**				**305-AD**
F 12/320,F 12/330 226-243 kW (307-330 PS) TD 120 G, TD 121 G, TD 121 GD	08.77→ 12.86		**055-OS**	Compressor air brake system	**4002-AR**		**079-FS**	(LH)	**044-OH**
			261-OS		**4092-AP**		**4648-FX**	(LH)	**045-OH**
			660-OS		**922-AR**				**305-AD**
F 12/320,F 12/330 226-243 kW (307-330 PS) TD 120 G, TD 121 G, TD 121 GD	08.77→ 12.86		**055-OS**	Compressor air brake system	**4002-AR**		**079-FS**	(LH)	**044-OH**
			261-OS		**4092-AP**		**4648-FX**	(LH)	**045-OH**
			660-OS		**922-AR**				**305-AD**
F 12/320,F 12/330 226-243 kW (307-330 PS) TD 120 G, TD 121 G, TD 121 GD	08.77→ 12.86		**055-OS**	Compressor air brake system	**4002-AR**		**079-FS**	(LH)	**044-OH**
			261-OS		**4092-AP**		**4648-FX**	(LH)	**045-OH**
			660-OS		**922-AR**				**305-AD**
F 12/320,F 12/330 226-243 kW (307-330 PS) TD 120 G, TD 121 G, TD 121 GD	08.77→ 12.86		**055-OS**	Compressor air brake system	**4002-AR**		**079-FS**	(LH)	**044-OH**
			261-OS		**4092-AP**		**4648-FX**	(LH)	**045-OH**
			660-OS		**922-AR**				**305-AD**
F 12/320,F 12/330 226-243 kW (307-330 PS) TD 120 G, TD 121 G, TD 121 GD	08.77→ 12.86		**055-OS**	Compressor air brake system	**4002-AR**		**079-FS**	(LH)	**044-OH**
			261-OS		**4092-AP**		**4648-FX**	(LH)	**045-OH**
			660-OS		**922-AR**				**305-AD**
F 12/320,F 12/330 226-243 kW (307-330 PS) TD 120 G, TD 121 G, TD 121 GD	08.77→ 12.86		**055-OS**	Compressor air brake system	**4002-AR**		**079-FS**	(LH)	**044-OH**
			261-OS		**4092-AP**		**4648-FX**	(LH)	**045-OH**
			660-OS		**922-AR**				**305-AD**
F 12/320,F 12/330 226-243 kW (307-330 PS) TD 120 G, TD 121 G, TD 121 GD	08.77→ 12.86		**055-OS**	Compressor air brake system	**4002-AR**		**079-FS**	(LH)	**044-OH**
			261-OS		**4092-AP**		**4648-FX**	(LH)	**045-OH**
			660-OS		**922-AR**				**305-AD**
F 12/330 225-273 kW (306-371 PS) TD 120 E	01.76→ 12.83		**055-OS**		**4092-AP**				
F 12/330 225-273 kW (306-371 PS) TD 120 E	01.76→ 12.83		**055-OS**		**4092-AP**				
F 12/330 243 kW (330 PS) TD 121 GD	01.84→ 12.86		**055-OS**		**4092-AP**				
F 12/360 265 kW (360 PS) TD 120 F, TD 120 FC	01.76→ 12.83		**055-OS**		**4092-AP**	Parker-Racor System	**4144-FS**		
F 12/360 265 kW (360 PS) TD 120 F, TD 120 FC	01.76→ 12.83		**055-OS**		**4092-AP**				
F 12/360 227-294 kW (308-400 PS) TAMD 120, TAMD 120 A, TAMD 120 AK, TAMD 120 B, TAMD 120 BCC, TAMD 120 C, TAMD 120 E, TD 121 A, TD 121 GG, TD 122 GB	01.88→ 12.90		**055-OS**	Compressor air brake system, (12)	**4002-AR**		**079-FS**	(LH)	**044-OH**
							4648-FX	(LH), (12)	**045-OH**
F 12/360 257-262 kW (350-356 PS) TD 122 F	01.88→ 12.90		**055-OS**	Compressor air brake system, (12)	**4002-AR**		**079-FS**	(LH)	**044-OH**
		(20), 08.93→	**261-OS**	→344407	**922-AR**		**4648-FX**	(LH), (12)	**045-OH**
		08.93→	**660-OS**					09.93→	**305-AD**

V

© MS Motorservice International GmbH 2021

See disclaimer on page 1

F12									
F 12/360 179-272 kW (243-370 PS) TD 122 F (USA), TD 122 FH, TD 122 GA, TD 122 GH	01.88→ 12.90		**055-OS**	Compressor air brake system, (12)	**4002-AR**		**079-FS**	(LH)	**044-OH**
							4648-FX	(LH), (12)	**045-OH**
								09.93→	**305-AD**
F 12/360 257-262 kW (350-356 PS) TD 122 F, TD 122 FH	01.88→ 12.90		**055-OS**	Compressor air brake system	**4002-AR**		**079-FS**	(LH)	**044-OH**
			261-OS		**4092-AP**		**4648-FX**	(LH)	**045-OH**
			660-OS		**922-AR**				**305-AD**
F 12/360 257-262 kW (350-356 PS) TD 122 F, TD 122 FH	01.88→ 12.90		**055-OS**	Compressor air brake system	**4002-AR**		**079-FS**	(LH)	**044-OH**
			261-OS		**4092-AP**		**4648-FX**	(LH)	**045-OH**
			660-OS		**922-AR**				**305-AD**
F 12/360 257-262 kW (350-356 PS) TD 122 F, TD 122 FH	01.88→ 12.90		**055-OS**	Compressor air brake system	**4002-AR**		**079-FS**	(LH)	**044-OH**
			261-OS		**4092-AP**		**4648-FX**	(LH)	**045-OH**
			660-OS		**922-AR**				**305-AD**
F 12/360 257-262 kW (350-356 PS) TD 122 F, TD 122 FH	01.88→ 12.90		**055-OS**	Compressor air brake system	**4002-AR**		**079-FS**	(LH)	**044-OH**
			261-OS		**4092-AP**		**4648-FX**	(LH)	**045-OH**
			660-OS		**922-AR**				**305-AD**
F 12/360 257-262 kW (350-356 PS) TD 122 F, TD 122 FH	01.88→ 12.90		**055-OS**	Compressor air brake system	**4002-AR**		**079-FS**	(LH)	**044-OH**
			261-OS		**4092-AP**		**4648-FX**	(LH)	**045-OH**
			660-OS		**922-AR**				**305-AD**
F 12/360 257-262 kW (350-356 PS) TD 122 F, TD 122 FH	01.88→ 12.90		**055-OS**	Compressor air brake system	**4002-AR**		**079-FS**	(LH)	**044-OH**
			261-OS		**4092-AP**		**4648-FX**	(LH)	**045-OH**
			660-OS		**922-AR**				**305-AD**
F 12/360 257-262 kW (350-356 PS) TD 122 F, TD 122 FH	10.90→ 12.94		**055-OS**	Compressor air brake system	**4002-AR**		**079-FS**	(LH)	**044-OH**
			261-OS		**4092-AP**		**4648-FX**	(LH)	**045-OH**
			660-OS		**922-AR**				**305-AD**
F 12/360 257-262 kW (350-356 PS) TD 122 F, TD 122 FH	12.90→ 12.94		**055-OS**	Compressor air brake system	**4002-AR**		**079-FS**	(LH)	**044-OH**
			261-OS		**4092-AP**		**4648-FX**	(LH)	**045-OH**
			660-OS		**922-AR**				**305-AD**
F 12/360 257-262 kW (350-356 PS) TD 122 F, TD 122 FH	12.90→ 12.94		**055-OS**	Compressor air brake system	**4002-AR**		**079-FS**	(LH)	**044-OH**
			261-OS		**4092-AP**		**4648-FX**	(LH)	**045-OH**
			660-OS		**922-AR**				**305-AD**
F 12/360 257-262 kW (350-356 PS) TD 122 F, TD 122 FH	12.90→ 12.94		**055-OS**	Compressor air brake system	**4002-AR**		**079-FS**	(LH)	**044-OH**
			261-OS		**4092-AP**		**4648-FX**	(LH)	**045-OH**
			660-OS		**922-AR**				**305-AD**

See disclaimer on page 1

© MS Motorservice International GmbH 2021

F12									
F 12/360 257-262 kW (350-356 PS) TD 122 F, TD 122 FH	12.90→ 12.94		**055-OS**	Compressor air brake system	**4002-AR**		**079-FS**	(LH)	**044-OH**
			261-OS		**4092-AP**		**4648-FX**	(LH)	**045-OH**
			660-OS		**922-AR**				**305-AD**
F 12/360 257-262 kW (350-356 PS) TD 122 F, TD 122 FH	12.90→ 12.94		**055-OS**	Compressor air brake system	**4002-AR**		**079-FS**	(LH)	**044-OH**
			261-OS		**4092-AP**		**4648-FX**	(LH)	**045-OH**
			660-OS		**922-AR**				**305-AD**
F 12/360 257-262 kW (350-356 PS) TD 122 F, TD 122 FH	01.91→ 12.94		**055-OS**	Compressor air brake system	**4002-AR**		**079-FS**	(LH)	**044-OH**
			261-OS		**4092-AP**		**4648-FX**	(LH)	**045-OH**
			660-OS		**922-AR**				**305-AD**
F 12/370 273 kW (371 PS) TD 120 D	01.76→ 12.83		**055-OS**		**4092-AP**				
F 12/370 273 kW (371 PS) TD 120 D	01.76→ 12.83		**055-OS**		**4092-AP**				
F 12/370 272-283 kW (370-385 PS) TD 121 F	10.83→ 12.86		**055-OS**	Compressor air brake system	**4002-AR**		**079-FS**	(LH)	**044-OH**
			261-OS		**4092-AP**		**4648-FX**	(LH)	**045-OH**
			660-OS		**922-AR**				**305-AD**
F 12/370 272-283 kW (370-385 PS) TD 121 F	10.83→ 12.86		**055-OS**	Compressor air brake system	**4002-AR**		**079-FS**	(LH)	**044-OH**
			261-OS		**4092-AP**		**4648-FX**	(LH)	**045-OH**
			660-OS		**922-AR**				**305-AD**
F 12/370 272-283 kW (370-385 PS) TD 121 F	10.83→ 12.86		**055-OS**	Compressor air brake system	**4002-AR**		**079-FS**	(LH)	**044-OH**
			261-OS		**4092-AP**		**4648-FX**	(LH)	**045-OH**
			660-OS		**922-AR**				**305-AD**
F 12/370 272-283 kW (370-385 PS) TD 121 F	10.83→ 12.86		**055-OS**	Compressor air brake system	**4002-AR**		**079-FS**	(LH)	**044-OH**
			261-OS		**4092-AP**		**4648-FX**	(LH)	**045-OH**
			660-OS		**922-AR**				**305-AD**
F 12/370 272-283 kW (370-385 PS) TD 121 F	10.83→ 12.86		**055-OS**	Compressor air brake system	**4002-AR**		**079-FS**	(LH)	**044-OH**
			261-OS		**922-AR**		**4648-FX**	(LH)	**045-OH**
			660-OS						**305-AD**
F 12/370 272-283 kW (370-385 PS) TD 121 F	10.83→ 12.86		**055-OS**	Compressor air brake system	**4002-AR**		**079-FS**	(LH)	**044-OH**
			261-OS		**4092-AP**		**4648-FX**	(LH)	**045-OH**
			660-OS		**922-AR**				**305-AD**
F 12/370 272-283 kW (370-385 PS) TD 121 F	01.84→ 12.86		**055-OS**		**4092-AP**				
F 12/370 272-283 kW (370-385 PS) TD 121 F	01.87→ 12.87		**055-OS**	Compressor air brake system	**4002-AR**		**079-FS**	(LH)	**044-OH**
			261-OS		**4092-AP**		**4648-FX**	(LH)	**045-OH**
			660-OS		**922-AR**				**305-AD**

V

© MS Motorservice International GmbH 2021

See disclaimer on page 1

F12									
F 12/370 272-283 kW (370-385 PS) TD 121 F	01.87→ 12.87		**055-OS** **261-OS** **660-OS**	Compressor air brake system	**4002-AR** **4092-AP** **922-AR**		**079-FS** **4648-FX**	(LH) (LH)	**044-OH** **045-OH** **305-AD**
F 12/370 272-283 kW (370-385 PS) TD 121 F	01.87→ 12.87		**055-OS** **261-OS** **660-OS**	Compressor air brake system	**4002-AR** **4092-AP** **922-AR**		**079-FS** **4648-FX**	(LH) (LH)	**044-OH** **045-OH** **305-AD**
F 12/370 272-283 kW (370-385 PS) TD 121 F	01.87→ 12.87		**055-OS** **261-OS** **660-OS**	Compressor air brake system	**4002-AR** **4092-AP** **922-AR**		**079-FS** **4648-FX**	(LH) (LH)	**044-OH** **045-OH** **305-AD**
F 12/370 272-283 kW (370-385 PS) TD 121 F	01.87→ 12.87		**055-OS** **261-OS** **660-OS**	Compressor air brake system	**4002-AR** **4092-AP** **922-AR**		**079-FS** **4648-FX**	(LH) (LH)	**044-OH** **045-OH** **305-AD**
F 12/370 272-283 kW (370-385 PS) TD 121 F	01.87→ 12.87		**055-OS** **261-OS** **660-OS**	Compressor air brake system	**4002-AR** **4092-AP** **922-AR**		**079-FS** **4648-FX**	(LH) (LH)	**044-OH** **045-OH** **305-AD**
F 12/380 283 kW (385 PS) TD 121 FD	01.84→ 12.86		**055-OS**		**4092-AP**				
F 12/380 283 kW (385 PS) TD 121 FD	01.84→ 12.86		**055-OS**		**4092-AP**				
F 12/380 283 kW (385 PS) TD 121 FD	01.84→ 12.86		**055-OS**		**4092-AP**				
F 12/380 287-291 kW (390-396 PS) TD 122 FK	01.87→ 12.95		**055-OS**		**4092-AP**				
F 12/380 287-291 kW (390-396 PS) TD 122 FK	01.87→ 12.95		**055-OS**		**4092-AP**				
F 12/380 287-291 kW (390-396 PS) TD 122 FK	01.87→ 12.95		**055-OS**		**4092-AP**				
F 12/390 272-396 kW (370-538 PS) TD 122 FA	01.87→ 12.95		**055-OS**		**4092-AP**				
F 12/390 272-396 kW (370-538 PS) TD 122 FA	01.87→ 12.95		**055-OS**		**4092-AP**				
F 12/390 272-396 kW (370-538 PS) TD 122 FA	01.87→ 12.95		**055-OS**		**4092-AP**				
F 12/400 179-305 kW (243-415 PS) TD 122 FL, TD 122 FS, TD 122 GA, TID 121 FG	01.87→ 12.95		**055-OS**		**4092-AP**				
F 12/400 287-291 kW (395-396 PS) TD 122 FL, TD 122 FS	01.88→ 12.90		**055-OS** **261-OS** **660-OS**	Compressor air brake system	**4002-AR** **4092-AP** **922-AR**		**079-FS** **4648-FX**	(LH) (LH)	**044-OH** **045-OH** **305-AD**
F 12/400 287-291 kW (395-396 PS) TD 122 FL, TD 122 FS	01.88→ 12.90		**055-OS** **261-OS** **660-OS**	Compressor air brake system	**4002-AR** **4092-AP** **922-AR**		**079-FS** **4648-FX**	(LH) (LH)	**044-OH** **045-OH** **305-AD**

V

See disclaimer on page 1

© MS Motorservice International GmbH 2021

F12									
F 12/400 287-291 kW (395-396 PS) TD 122 FL, TD 122 FS	01.88→ 12.90		**055-OS** **261-OS** **660-OS**	Compressor air brake system	**4002-AR** **4092-AP** **922-AR**		**079-FS** **4648-FX**	(LH) (LH)	**044-OH** **045-OH** **305-AD**
F 12/400 287-291 kW (395-396 PS) TD 122 FL, TD 122 FS	01.88→ 12.90		**055-OS** **261-OS** **660-OS**	Compressor air brake system	**4002-AR** **4092-AP** **922-AR**		**079-FS** **4648-FX**	(LH) (LH)	**044-OH** **045-OH** **305-AD**
F 12/400 287-291 kW (395-396 PS) TD 122 FL, TD 122 FS	01.88→ 12.90		**055-OS** **261-OS** **660-OS**	Compressor air brake system	**4002-AR** **4092-AP** **922-AR**		**079-FS** **4648-FX**	(LH) (LH)	**044-OH** **045-OH** **305-AD**
F 12/400 287-291 kW (395-396 PS) TD 122 FL, TD 122 FS	12.90→ 12.94		**055-OS** **261-OS** **660-OS**	Compressor air brake system	**4002-AR** **4092-AP** **922-AR**		**079-FS** **4648-FX**	(LH) (LH)	**044-OH** **045-OH** **305-AD**
F 12/400 287-291 kW (395-396 PS) TD 122 FL, TD 122 FS	12.90→ 12.94		**055-OS** **261-OS** **660-OS**	Compressor air brake system	**4002-AR** **4092-AP** **922-AR**		**079-FS** **4648-FX**	(LH) (LH)	**044-OH** **045-OH** **305-AD**
F 12/400,F 12/410 179-305 kW (243-415 PS) TD 122 FL, TD 122 FS, TD 122 GA, TD 123 ES, TID 121 FG	01.88→ 12.94		**055-OS**		**4092-AP**		**079-FS**		
F 12/400,F 12/410 287-298 kW (395-405 PS) TD 122 FL, TD 122 FS, TD 123 ES	12.90→ 12.94		**055-OS** **261-OS** **660-OS**	Compressor air brake system	**4002-AR** **4092-AP** **922-AR**		**079-FS** **4648-FX**	(LH) (LH)	**044-OH** **045-OH** **305-AD**
F 12/400,F 12/410 287-298 kW (395-405 PS) TD 122 FL, TD 122 FS, TD 123 ES	12.90→ 12.94		**055-OS** **261-OS** **660-OS**	Compressor air brake system	**4002-AR** **4092-AP** **922-AR**		**079-FS** **4648-FX**	(LH) (LH)	**044-OH** **045-OH** **305-AD**
F 12/400,F 12/410 287-298 kW (395-405 PS) TD 122 FL, TD 122 FS, TD 123 ES	12.90→ 12.94		**055-OS** **261-OS** **660-OS**	Compressor air brake system	**4002-AR** **4092-AP** **922-AR**		**079-FS** **4648-FX**	(LH) (LH)	**044-OH** **045-OH** **305-AD**
F 12/400,F 12/410 287-298 kW (395-405 PS) TD 122 FL, TD 122 FS, TD 123 ES	12.90→ 12.94		**055-OS** **261-OS** **660-OS**	Compressor air brake system	**4002-AR** **4092-AP** **922-AR**		**079-FS** **4648-FX**	(LH) (LH)	**044-OH** **045-OH** **305-AD**
F 12/410 298 kW (405 PS) TD 123 ES	01.87→ 12.95		**055-OS**		**4092-AP**				
F16									
F 16/470 330-357 kW (450-485 PS) TD 162 F	01.87→ 12.95		**055-OS**		**4092-AP**				
F 16/470 330-357 kW (450-485 PS) TD 162 F	01.87→ 12.95		**055-OS**		**4092-AP**				
F 16/470 330-357 kW (450-485 PS) TD 162 F	01.87→ 12.95		**055-OS**		**4092-AP**				

V

© MS Motorservice International GmbH 2021

See disclaimer on page 1

F16									
F 16/470 330-357 kW (450-485 PS) TD 162 F	01.87→ 12.95		**055-OS**		**4092-AP**				
F 16/470 330-357 kW (450-485 PS) TD 162 F	01.87→ 12.95		**055-OS**		**4092-AP**				
F 16/470 330-357 kW (450-485 PS) TD 162 F, TD 162 FJ, TD 162 FL, TD 162 FS	01.88→ 12.89		**055-OS**	Compressor air brake system, (12)	**4002-AR**		**079-FS**		**983-CS**
		(20)	**261-OS**				**4648-FX**	09.93→	**305-AD**
F 16/470 330-357 kW (450-485 PS) TD 162 F, TD 162 FJ, TD 162 FL, TD 162 FS	01.88→ 12.89		**055-OS**	Compressor air brake system	**4002-AR**		**079-FS**		**983-CS**
			261-OS		**4092-AP**		**4648-FX**		**305-AD**
F 16/470 330-357 kW (450-485 PS) TD 162 F, TD 162 FJ, TD 162 FL, TD 162 FS	01.88→ 12.89		**055-OS**	Compressor air brake system	**4002-AR**		**079-FS**		**983-CS**
			261-OS		**4092-AP**		**4648-FX**		**305-AD**
F 16/470 330-357 kW (450-485 PS) TD 162 F, TD 162 FJ, TD 162 FL, TD 162 FS	01.88→ 12.89		**055-OS**	Compressor air brake system	**4002-AR**		**079-FS**		**983-CS**
			261-OS		**4092-AP**		**4648-FX**		**305-AD**
F 16/485 330-357 kW (450-485 PS) TD 162 FL, TD 162 FS	01.87→ 12.95		**055-OS**		**4092-AP**				
F 16/485 330-357 kW (450-485 PS) TD 162 FL, TD 162 FS	01.87→ 12.95		**055-OS**		**4092-AP**				
F 16/485 330-357 kW (450-485 PS) TD 162 FL, TD 162 FS	01.87→ 12.95		**055-OS**		**4092-AP**				
F 16/485 330-357 kW (450-485 PS) TD 162 F, TD 162 FJ, TD 162 FL, TD 162 FS	01.90→ 12.92		**055-OS**	Compressor air brake system	**4002-AR**		**079-FS**		**983-CS**
			261-OS		**4092-AP**		**4648-FX**		**305-AD**
F 16/485 330-357 kW (450-485 PS) TD 162 F, TD 162 FJ, TD 162 FL, TD 162 FS	01.90→ 12.92		**055-OS**	Compressor air brake system	**4002-AR**		**079-FS**		**983-CS**
			261-OS		**4092-AP**		**4648-FX**		**305-AD**
F 16/485 330-357 kW (450-485 PS) TD 162 F, TD 162 FJ, TD 162 FL, TD 162 FS	01.90→ 12.92		**055-OS**	Compressor air brake system	**4002-AR**		**079-FS**		**983-CS**
			261-OS		**4092-AP**		**4648-FX**		**305-AD**
F 16/485 330-357 kW (450-485 PS) TD 162 F, TD 162 FJ, TD 162 FL, TD 162 FS	01.90→ 12.92		**055-OS**	Compressor air brake system	**4002-AR**		**079-FS**		**983-CS**
			261-OS		**4092-AP**		**4648-FX**		**305-AD**
F 16/485 330-357 kW (450-485 PS) TD 162 F, TD 162 FJ, TD 162 FL, TD 162 FS	01.90→ 12.92		**055-OS**	Compressor air brake system	**4002-AR**		**079-FS**		**983-CS**
			261-OS		**4092-AP**		**4648-FX**		**305-AD**
F 16/500 368 kW (500 PS) TD 163 ES	01.87→ 12.95		**055-OS**		**4092-AP**				
F 16/500 368 kW (500 PS) TD 163 ES	01.87→ 12.95		**055-OS**		**4092-AP**				
F 16/500 368 kW (500 PS) TD 163 ES	01.87→ 12.95		**055-OS**		**4092-AP**				
F 16/500 368 kW (500 PS) TD 163 ES	01.92→ 12.94		**055-OS**	Compressor air brake system	**4002-AR**		**079-FS**		**983-CS**
			261-OS		**4092-AP**		**4648-FX**		**305-AD**

V

See disclaimer on page 1

© MS Motorservice International GmbH 2021

F16									
F 16/500 368 kW (500 PS) TD 163 ES	01.92→ 12.94		**055-OS** **261-OS**	Compressor air brake system	**4002-AR** **4092-AP**		**079-FS** **4648-FX**		**983-CS** **305-AD**
F 16/500 368 kW (500 PS) TD 163 ES	01.92→ 12.94		**055-OS** **261-OS**	Compressor air brake system	**4002-AR** **4092-AP**		**079-FS** **4648-FX**		**983-CS** **305-AD**
F 16/500 368 kW (500 PS) TD 163 ES	01.92→ 12.94		**055-OS** **261-OS**	Compressor air brake system	**4002-AR** **4092-AP**		**079-FS** **4648-FX**		**983-CS** **305-AD**
F 16/500 368 kW (500 PS) TD 163 ES	01.92→ 12.94		**055-OS** **261-OS**	Compressor air brake system	**4002-AR** **4092-AP**		**079-FS** **4648-FX**		**983-CS** **305-AD**
F 16/500 368 kW (500 PS) TD 163 ES	01.92→ 12.94		**055-OS** **261-OS**	Compressor air brake system	**4002-AR** **4092-AP**		**079-FS** **4648-FX**		**983-CS** **305-AD**
F4									
F 406 57-59 kW (78-80 PS) D 39 B	09.75→ 02.86	(12)	**061-OS**				**001-FS**		
F 408 80-88 kW (110-120 PS) TD 40 A	04.78→ 02.86	(12)	**061-OS**				**001-FS**		
407 55-91 kW (75-124 PS) 4.236, D 39 C, TD 40 A, TD 41 G	09.75→ 02.86	(12)	**061-OS**				**001-FS**		
409 80-88 kW (110-120 PS) TD 40 A	12.78→ 02.86	(12)	**061-OS**				**001-FS**		
F6									
F 609 84-92 kW (115-125 PS) D 60, D 60 A	03.75→ 02.80	→mot. 47589 mot. 47590→	**061-OS** **055-OS**				**079-FS**		
F 610 108-184 kW (147-250 PS) TAMD 60 C, TD 60 C	02.80→ 02.86	→mot. 47589 mot. 47590→	**061-OS** **055-OS**				**079-FS**		
F 611 84-184 kW (115-250 PS) D 60, D 60 A, TAMD 60 C	09.75→ 01.80	→mot. 47589 mot. 47590→	**061-OS** **055-OS**				**079-FS**		
F 611 108-113 kW (147-154 PS) TD 60 C	02.80→ 02.86		**055-OS** **061-OS**				**079-FS**		
F 612 108-184 kW (147-250 PS) TAMD 60 C, TD 60 C	04.83→ 02.86	→mot. 47589 mot. 47590→	**061-OS** **055-OS**				**079-FS**		
F 613,F 614 128-132 kW (174-180 PS) TD 60 A, TD 60 B	09.75→ 02.86	→mot. 47589 mot. 47590→	**061-OS** **055-OS**				**079-FS**		
F 615 S 128-132 kW (174-180 PS) TD 60 B	12.78→ 10.81	→mot. 47589 mot. 47590→	**061-OS** **055-OS**				**079-FS**		
F 616 128-132 kW (174-180 PS) TD 60 B	02.81→ 02.86	→mot. 47589 mot. 47590→	**061-OS** **055-OS**				**079-FS**		
F 617 S 128-132 kW (174-180 PS) TD 60 B	12.78→ 02.86	→mot. 47589 mot. 47590→	**061-OS** **055-OS**				**079-FS**		
F7									
F 7 147-180 kW (200-245 PS) TD 70 F, TD 70 FC, TD 70 FS, TD 70 G, TD 71 FQK, TD 71 K, TD 73 G, TDF 71 F	08.78→ 12.85		**055-OS**				**079-FS**		
F 7 147-180 kW (200-245 PS) TD 70 F, TD 70 FS, TD 70 G	08.78→ 12.85		**055-OS**		**4092-AP**		**079-FS**		

V

© MS Motorservice International GmbH 2021

See disclaimer on page 1

F7									
F 7 147-180 kW (200-245 PS) TD 70 F, TD 70 FS, TD 70 G	08.78→ 12.85		**055-OS**		**4092-AP**		**079-FS**		
F 7 147-180 kW (200-245 PS) TD 70 F, TD 70 FS, TD 70 G	08.78→ 12.85		**055-OS**				**079-FS**		
F 7 157-180 kW (214-245 PS) TD 70 FS	08.78→ 12.85		**055-OS**		**4092-AP**		**079-FS**		
F 7 157-180 kW (214-245 PS) TD 70 FS	08.78→ 12.85		**055-OS**		**4092-AP**		**079-FS**		
F 7 157-180 kW (214-245 PS) TD 70 FS	08.78→ 12.85		**055-OS**		**4092-AP**		**079-FS**		
F 7 157-180 kW (214-245 PS) TD 70 FS	08.78→ 12.85		**055-OS**		**4092-AP**		**079-FS**		
F 7 147-180 kW (200-245 PS) TD 70 G	03.83→ 12.85		**055-OS**		**4092-AP**		**079-FS**		
F 7 147-180 kW (200-245 PS) TD 70 G	03.83→ 12.85		**055-OS**		**4092-AP**		**079-FS**		
F 7 147-180 kW (200-245 PS) TD 70 G	03.83→ 12.85		**055-OS**		**4092-AP**		**079-FS**		
F 7 147-180 kW (200-245 PS) TD 70 G	03.83→ 12.85		**055-OS**		**4092-AP**		**079-FS**		
715	07.86→ 12.97						**079-FS**		
716 147-180 kW (200-245 PS) TD 70 F, TD 70 FS, TD 70 G	01.79→ 85		**055-OS**				**079-FS**		
720 147-180 kW (200-245 PS) TD 70 F, TD 70 FS, TD 70 G	01.79→ 85		**055-OS**				**079-FS**		
724 147-180 kW (200-245 PS) TD 70 F, TD 70 FS, TD 70 G	01.79→ 85		**055-OS**				**079-FS**		
F80									
F 86/207 119-158 kW (162-215 PS) TD 70 B, TMD 70 B	06.70→ 12.74		**061-OS**						
F 86/207 152-158 kW (207-215 PS) TD 70 B	08.70→ 09.74		**061-OS**				**030-FC**		
F 88/260 176-190 kW (239-258 PS) TD 100 A	08.65→ 06.77		**061-OS**			→mot. 19896 mot. 19897→	**021-FC** **079-FS**		
F 89/330 243 kW (330 PS) TD 120 A	10.70→ 06.77		**061-OS**				**079-FS**		
F 89/330 243 kW (330 PS) TD 120 A	10.70→ 06.77		**061-OS**				**079-FS**		
84 79-121 kW (107-165 PS) D 50 A, D 50 B, TD 50 A, TD 50 B	10.65→ 10.78		**061-OS**			→mot. 21065 mot. 21066→	**021-FC** **079-FS**		
84 T 121 kW (165 PS) TD 50 B	01.72→ 10.78		**061-OS**			→mot. 21065 mot. 21066→	**021-FC** **079-FS**		
85 79-121 kW (107-165 PS) D 50 A, D 50 B, TD 50 A, TD 50 B	10.65→ 12.74		**061-OS**			→mot. 21065 mot. 21066→	**021-FC** **079-FS**		
85 T 108-121 kW (147-165 PS) TD 50 A, TD 50 B	10.65→ 12.71		**061-OS**						
85 T 132 kW (180 PS) TD 60 A	04.78→ 10.78		**061-OS**			→mot. 21065 mot. 21066→	**021-FC** **079-FS**		
87 154-166 kW (210-226 PS) TD 70 E, TD 70 ES	09.76→ 08.78		**061-OS**				**079-FS**		
88 110-207 kW (150-282 PS) D 100 A, D 100 B, D 120, HD 100 A, MD 100 B, TD 100 BG	01.65→ 12.81		**061-OS**			→mot. 19896 mot. 19897→	**021-FC** **079-FS**		
88 H 206-220 kW (280-299 PS) TD 100 B	10.74→ 06.77		**061-OS**			→mot. 19896 mot. 19897→	**021-FC** **079-FS**		

See disclaimer on page 1

© MS Motorservice International GmbH 2021

FB									
84 T 121 kW (165 PS) TD 50 B	09.70→ 12.71		**061-OS**			→mot. 21065 mot. 21066→	**021-FC** **079-FS**		
85 T 121 kW (165 PS) TD 50 B	09.70→ 12.71		**061-OS**			→mot. 21065 mot. 21066→	**021-FC** **079-FS**		
86 106-136 kW (144-185 PS) D 70 A, TD 70 A	10.65→ 09.70		**061-OS**				**030-FC**		
86 110-158 kW (150-215 PS) D 70 B, TD 70 B, TD 70 C, TMD 70 B	06.70→ 12.74		**061-OS**				**079-FS**		
86 T 136-166 kW (185-226 PS) TD 70 A, TD 70 B, TD 70 E, TD 70 ES	10.65→ 06.78		**061-OS**				**030-FC**		
88 T 176-190 kW (239-258 PS) TD 100 A	08.65→ 06.77		**061-OS**			→mot. 19896 mot. 19897→	**021-FC** **079-FS**		
FE									
613 130 kW (175 PS) TD 61 GE	03.86→ 12.97		**055-OS**				**079-FS**		**4254-AC**
614 153 kW (206 PS) TD 61 FB	03.86→ 12.97		**055-OS**				**079-FS**		**4254-AC**
615 153 kW (206 PS) TD 61 FB	03.86→ 12.97		**055-OS**				**079-FS**		**4254-AC**
715 173 kW (236 PS) TD 71 FA, TD 71 FC	07.86→ 12.97		**055-OS** **261-OS**				**079-FS**		**4254-AC**
716 173 kW (236 PS) TD 71 FA, TD 71 FC	07.86→ 12.97		**055-OS** **261-OS**				**079-FS**		**4254-AC**
FE 240-18 177 kW (240-241 PS) D7E 240, D7F240	05.06→		**4321-OX**		**4646-AR**	AdBlue/ SCR-System	**4152-FX** **4322-FS** **4714-UX**		**4089-AD** **4177-AC**
FE 240-18 177 kW (240 PS) D7E 240	05.06→		**4321-OX**		**4646-AR**	AdBlue/ SCR-System	**4152-FX** **4322-FS** **4714-UX**		**4089-AD** **4177-AC**
FE 240-18 177 kW (240 PS) D7E 240	05.06→		**4321-OX**		**4646-AR**	AdBlue/ SCR-System	**4152-FX** **4322-FS** **4714-UX**		**4089-AD** **4177-AC**
FE 240-22 177 kW (240 PS) D7E 240	05.06→		**4321-OX**		**4646-AR**	AdBlue/ SCR-System	**4152-FX** **4322-FS** **4714-UX**		**4089-AD** **4177-AC**
FE 240-26 177 kW (240-241 PS) D7E 240, D7F240	05.06→		**4321-OX**		**4646-AR**	AdBlue/ SCR-System	**4152-FX** **4322-FS** **4714-UX**		**4089-AD** **4177-AC**
FE 240-26 177 kW (240 PS) D7E 240	05.06→		**4321-OX**		**4646-AR**	AdBlue/ SCR-System	**4152-FX** **4322-FS** **4714-UX**		**4089-AD** **4177-AC**
FE 240-26 177 kW (240 PS) D7E 240	05.06→		**4321-OX**		**4646-AR**	AdBlue/ SCR-System	**4152-FX** **4322-FS** **4714-UX**		**4089-AD** **4177-AC**
			4321-OX		**4646-AR**		**4152-FX** **4322-FS**		**4089-AD** **4177-AC**

V

© MS Motorservice International GmbH 2021

See disclaimer on page 1

FE									
FE 240-26 177 kW (240-241 PS) D7E 240, D7F240	05.06→		**4321-OX**		**4646-AR**	AdBlue/ SCR-System	**4152-FX** **4322-FS** **4714-UX**		**4089-AD** **4177-AC**
FE 260-18 191 kW (260 PS) D7F260	05.06→				**4333-AR**	AdBlue/ SCR-System	**4152-FX** **4322-FS** **4714-UX**		**4089-AD** **4177-AC**
FE 260-18 191 kW (260 PS) D7F260	05.06→				**4333-AR**	AdBlue/ SCR-System	**4152-FX** **4322-FS** **4714-UX**		**4089-AD** **4177-AC**
FE 260-26 191 kW (260 PS) D7F260	05.06→				**4333-AR**	AdBlue/ SCR-System	**4152-FX** **4322-FS** **4714-UX**		**4089-AD** **4177-AC**
FE 260-26 191 kW (260 PS) D7F260	05.06→				**4333-AR**	AdBlue/ SCR-System	**4152-FX** **4322-FS** **4714-UX**		**4089-AD** **4177-AC**
FE 260-26 191 kW (260 PS) D7F260	05.06→				**4333-AR**	AdBlue/ SCR-System	**4152-FX** **4322-FS** **4714-UX**		**4089-AD** **4177-AC**
FE 280-18 206 kW (280 PS) D7E 280	05.06→		**4321-OX**		**4629-AR**	AdBlue/ SCR-System 05.06→	**4152-FX** **4322-FS** **4714-UX** **4194-FS**		**4089-AD** **4177-AC**
FE 280-18 206 kW (280 PS) D7E 280	05.06→		**4321-OX**		**4629-AR**	AdBlue/ SCR-System	**4152-FX** **4194-FS** **4322-FS** **4714-UX**		**4089-AD** **4177-AC**
FE 280-18 206 kW (280 PS) D7E 280	05.06→		**4321-OX**		**4629-AR**	AdBlue/ SCR-System	**4152-FX** **4194-FS** **4322-FS** **4714-UX**		**4089-AD** **4177-AC**
FE 280-22 206 kW (280 PS) D7E 280	05.06→		**4321-OX**		**4629-AR**	AdBlue/ SCR-System	**4152-FX** **4194-FS** **4322-FS** **4714-UX**		**4089-AD** **4177-AC**
FE 280-26 206 kW (280 PS) D7E 280	05.06→		**4321-OX**		**4629-AR**	AdBlue/ SCR-System	**4152-FX** **4194-FS** **4322-FS** **4714-UX**		**4089-AD** **4177-AC**
FE 280-26 206 kW (280 PS) D7E 280	05.06→		**4321-OX**		**4629-AR**	AdBlue/ SCR-System	**4152-FX** **4194-FS** **4322-FS** **4714-UX**		**4089-AD** **4177-AC**

V

See disclaimer on page 1

© MS Motorservice International GmbH 2021

FE									
FE 280-26 206 kW (280 PS) D7E 280	05.06→		**4321-OX**		**4629-AR**	AdBlue/ SCR-System	**4152-FX** **4194-FS** **4322-FS** **4714-UX**		**4089-AD** **4177-AC**
FE 280-26 206 kW (280 PS) D7E 280	05.06→		**4321-OX**		**4629-AR**	AdBlue/ SCR-System	**4152-FX** **4194-FS** **4322-FS** **4714-UX**		**4089-AD** **4177-AC**
FE 280-26 206 kW (280 PS) D7E 280	05.06→		**4321-OX**		**4629-AR**	AdBlue/ SCR-System	**4152-FX** **4194-FS** **4322-FS** **4714-UX**		**4089-AD** **4177-AC**
FE 300-18 221 kW (301 PS) D7F300	05.06→				**4333-AR**	AdBlue/ SCR-System	**4152-FX** **4322-FS** **4714-UX**		**4089-AD** **4177-AC**
FE 300-18 221 kW (301 PS) D7F300	05.06→				**4333-AR**	AdBlue/ SCR-System	**4152-FX** **4322-FS** **4714-UX**		**4089-AD** **4177-AC**
FE 300-26 221 kW (301 PS) D7F300	05.06→				**4333-AR**	AdBlue/ SCR-System	**4152-FX** **4322-FS** **4714-UX**		**4089-AD** **4177-AC**
FE 300-26 221 kW (301 PS) D7F300	05.06→				**4333-AR**	AdBlue/ SCR-System	**4152-FX** **4322-FS** **4714-UX**		**4089-AD** **4177-AC**
FE 300-26 221 kW (301 PS) D7F300	05.06→				**4333-AR**	AdBlue/ SCR-System	**4152-FX** **4322-FS** **4714-UX**		**4089-AD** **4177-AC**
FE 320-18 235 kW (320 PS) D7E 320	05.06→		**4321-OX**		**4333-AR**	AdBlue/ SCR-System	**4152-FX** **4322-FS** **4714-UX**		**4089-AD** **4177-AC**
FE 320-18 235 kW (320 PS) D7E 320	05.06→		**4321-OX**		**4333-AR**	AdBlue/ SCR-System	**4152-FX** **4322-FS** **4714-UX**		**4089-AD** **4177-AC**
FE 320-18 235 kW (320 PS) D7E 320	05.06→		**4321-OX**		**4333-AR**	AdBlue/ SCR-System	**4152-FX** **4322-FS** **4714-UX**		**4089-AD** **4177-AC**
FE 320-22 235 kW (320 PS) D7E 320	05.06→		**4321-OX**		**4333-AR**	AdBlue/ SCR-System	**4152-FX** **4322-FS** **4714-UX**		**4089-AD** **4177-AC**
FE 320-26 235 kW (320 PS) D7E 320	05.06→		**4321-OX**		**4333-AR**	AdBlue/ SCR-System	**4152-FX** **4322-FS** **4714-UX**		**4089-AD** **4177-AC**

© MS Motorservice International GmbH 2021

See disclaimer on page 1

FE									
FE 320-26 235 kW (320 PS) D7E 320	05.06→		**4321-OX**		**4333-AR**	AdBlue/ SCR-System	**4152-FX** **4322-FS** **4714-UX**		**4089-AD** **4177-AC**
FE 320-26 235 kW (320 PS) D7E 320	05.06→		**4321-OX**		**4333-AR**	AdBlue/ SCR-System	**4152-FX** **4322-FS** **4714-UX**		**4089-AD** **4177-AC**
FE 320-26 235 kW (320 PS) D7E 320	05.06→		**4321-OX**		**4333-AR**	AdBlue/ SCR-System	**4152-FX** **4322-FS** **4714-UX**		**4089-AD** **4177-AC**
FE 320-26 235 kW (320 PS) D7E 320	05.06→		**4321-OX**		**4333-AR**	AdBlue/ SCR-System	**4152-FX** **4322-FS** **4714-UX**		**4089-AD** **4177-AC**
FE 340-18 250 kW (340 PS) D7F340	05.06→				**4333-AR**	AdBlue/ SCR-System	**4152-FX** **4322-FS** **4714-UX**		**4089-AD** **4177-AC**
FE 340-18 250 kW (340 PS) D7F340	05.06→				**4333-AR**	AdBlue/ SCR-System	**4152-FX** **4322-FS** **4714-UX**		**4089-AD** **4177-AC**
FE 340-26 250 kW (340 PS) D7F340	05.06→				**4333-AR**	AdBlue/ SCR-System	**4152-FX** **4322-FS** **4714-UX**		**4089-AD** **4177-AC**
FE 340-26 250 kW (340 PS) D7F340	05.06→				**4333-AR**	AdBlue/ SCR-System	**4152-FX** **4322-FS** **4714-UX**		**4089-AD** **4177-AC**
FE 340-26 250 kW (340 PS) D7F340	05.06→				**4333-AR**	AdBlue/ SCR-System	**4152-FX** **4322-FS** **4714-UX**		**4089-AD** **4177-AC**
FE 240-18 177 kW (240-241 PS) D7E 240, D7F240	05.06→		**4321-OX**		**4646-AR**	AdBlue/ SCR-System	**4152-FX** **4322-FS** **4714-UX**		**4089-AD** **4177-AC**
FE 260-18 191 kW (260 PS) D7F260	04.09→				**4333-AR**	AdBlue/ SCR-System	**4152-FX** **4322-FS** **4714-UX**		**4089-AD** **4177-AC**
FE 260-26 191 kW (260 PS) D7F260	05.06→				**4333-AR**	AdBlue/ SCR-System	**4152-FX** **4322-FS** **4714-UX**		**4089-AD** **4177-AC**
FE 280-18 206 kW (280 PS) D7E 280	05.06→		**4321-OX**		**4629-AR**	AdBlue/ SCR-System	**4152-FX** **4194-FS** **4322-FS** **4714-UX**		**4089-AD** **4177-AC**

See disclaimer on page 1

© MS Motorservice International GmbH 2021

FE									
FE 280-26 206 kW (280 PS) D7E 280	05.06→		**4321-OX**		**4629-AR**	AdBlue/ SCR-System	**4152-FX** **4194-FS** **4322-FS** **4714-UX**		**4089-AD** **4177-AC**
FE 300-18 221 kW (301 PS) D7F300	04.09→				**4333-AR**	AdBlue/ SCR-System	**4152-FX** **4322-FS** **4714-UX**		**4089-AD** **4177-AC**
FE 300-26 221 kW (301 PS) D7F300	05.06→				**4333-AR**	AdBlue/ SCR-System	**4152-FX** **4322-FS** **4714-UX**		**4089-AD** **4177-AC**
FE 320-18 235 kW (320 PS) D7E 320	05.06→		**4321-OX**		**4333-AR**	AdBlue/ SCR-System	**4152-FX** **4322-FS** **4714-UX**		**4089-AD** **4177-AC**
FE 320-26 235 kW (320 PS) D7E 320	05.06→		**4321-OX**		**4333-AR**	AdBlue/ SCR-System	**4152-FX** **4322-FS** **4714-UX**		**4089-AD** **4177-AC**
FE 340-18 250 kW (340 PS) D7F340	04.09→				**4333-AR**	AdBlue/ SCR-System	**4152-FX** **4322-FS** **4714-UX**		**4089-AD** **4177-AC**
FE 340-26 250 kW (340 PS) D7F340	05.06→				**4333-AR**	AdBlue/ SCR-System	**4152-FX** **4322-FS** **4714-UX**		**4089-AD** **4177-AC**
FE II									
FE 240-18 177 kW (240-241 PS) D7E 240, D7F240	05.12→		**4321-OX**		**4646-AR**	AdBlue/ SCR-System	**4152-FX** **4322-FS** **4714-UX**		**4089-AD** **4177-AC**
FE 240-26 177 kW (240-241 PS) D7E 240, D7F240	05.12→		**4321-OX**		**4646-AR**	AdBlue/ SCR-System	**4152-FX** **4322-FS** **4714-UX**		**4089-AD** **4177-AC**
FE 260-18 191 kW (260 PS) D7F260	05.12→				**4333-AR**	AdBlue/ SCR-System	**4152-FX** **4322-FS** **4714-UX**		**4089-AD** **4177-AC**
FE 260-18 191 kW (260 PS) D7F260	05.12→				**4333-AR**	AdBlue/ SCR-System	**4152-FX** **4322-FS** **4714-UX**		**4089-AD** **4177-AC**
FE 260-26 191 kW (260 PS) D7F260	05.12→				**4333-AR**	AdBlue/ SCR-System	**4152-FX** **4322-FS** **4714-UX**		**4089-AD** **4177-AC**
FE 260-26 191 kW (260 PS) D7F260	05.12→				**4333-AR**	AdBlue/ SCR-System	**4152-FX** **4322-FS** **4714-UX**		**4089-AD** **4177-AC**

© MS Motorservice International GmbH 2021

See disclaimer on page 1

FE II									
FE 280-18 206 kW (280 PS) D7E 280	05.12→		**4321-OX**		**4629-AR**	AdBlue/ SCR-System	**4152-FX** **4194-FS** **4322-FS** **4714-UX**		**4089-AD** **4177-AC**
FE 280-26 206 kW (280 PS) D7E 280	05.12→		**4321-OX**		**4629-AR**	AdBlue/ SCR-System	**4152-FX** **4194-FS** **4322-FS** **4714-UX**		**4089-AD** **4177-AC**
FE 300-18 221 kW (301 PS) D7F300	05.12→				**4333-AR**	AdBlue/ SCR-System	**4152-FX** **4322-FS** **4714-UX**		**4089-AD** **4177-AC**
FE 300-18 221 kW (301 PS) D7F300	05.12→				**4333-AR**	AdBlue/ SCR-System	**4152-FX** **4322-FS** **4714-UX**		**4089-AD** **4177-AC**
FE 300-26 221 kW (301 PS) D7F300	05.12→				**4333-AR**	AdBlue/ SCR-System	**4152-FX** **4322-FS** **4714-UX**		**4089-AD** **4177-AC**
FE 300-26 221 kW (301 PS) D7F300	05.12→				**4333-AR**	AdBlue/ SCR-System	**4152-FX** **4322-FS** **4714-UX**		**4089-AD** **4177-AC**
FE 320-18 235 kW (320 PS) D7E 320	05.12→		**4321-OX**		**4333-AR**	AdBlue/ SCR-System	**4152-FX** **4322-FS** **4714-UX**		**4089-AD** **4177-AC**
FE 320-26 235 kW (320 PS) D7E 320	05.12→		**4321-OX**		**4333-AR**	AdBlue/ SCR-System	**4152-FX** **4322-FS** **4714-UX**		**4089-AD** **4177-AC**
FE 340-18 250 kW (340 PS) D7F340	05.12→				**4333-AR**	AdBlue/ SCR-System	**4152-FX** **4322-FS** **4714-UX**		**4089-AD** **4177-AC**
FE 340-18 250 kW (340 PS) D7F340	05.12→				**4333-AR**	AdBlue/ SCR-System	**4152-FX** **4322-FS** **4714-UX**		**4089-AD** **4177-AC**
FE 340-26 250 kW (340 PS) D7F340	05.12→				**4333-AR**	AdBlue/ SCR-System	**4152-FX** **4322-FS** **4714-UX**		**4089-AD** **4177-AC**
FE 340-26 250 kW (340 PS) D7F340	05.12→				**4333-AR**	AdBlue/ SCR-System	**4152-FX** **4322-FS** **4714-UX**		**4089-AD** **4177-AC**
FE 240-18 177 kW (240-241 PS) D7E 240, D7F240	05.12→		**4321-OX**		**4646-AR**	AdBlue/ SCR-System	**4152-FX** **4322-FS** **4714-UX**		**4089-AD** **4177-AC**

See disclaimer on page 1

© MS Motorservice International GmbH 2021

FE II									
FE 260-18 191 kW (260 PS) D7F260	05.12→				**4333-AR**	AdBlue/ SCR-System	**4152-FX** **4322-FS** **4714-UX**		**4089-AD** **4177-AC**
FE 260-26 191 kW (260 PS) D7F260	05.12→				**4333-AR**	AdBlue/ SCR-System	**4152-FX** **4322-FS** **4714-UX**		**4089-AD** **4177-AC**
FE 280-18 206 kW (280 PS) D7E 280	05.12→		**4321-OX**		**4629-AR**	AdBlue/ SCR-System	**4152-FX** **4194-FS** **4322-FS** **4714-UX**		**4089-AD** **4177-AC**
FE 280-26 206 kW (280 PS) D7E 280	05.12→		**4321-OX**		**4629-AR**	AdBlue/ SCR-System	**4152-FX** **4194-FS** **4322-FS** **4714-UX**		**4089-AD** **4177-AC**
FE 300-18 221 kW (301 PS) D7F300	05.12→				**4333-AR**	AdBlue/ SCR-System	**4152-FX** **4322-FS** **4714-UX**		**4089-AD** **4177-AC**
FE 300-18 HYBRID 221 kW (301 PS) D7F300	05.12→				**4333-AR**	AdBlue/ SCR-System	**4152-FX** **4322-FS** **4714-UX**		**4089-AD** **4177-AC**
FE 300-26 221 kW (301 PS) D7F300	05.12→				**4333-AR**	AdBlue/ SCR-System	**4152-FX** **4322-FS** **4714-UX**		**4089-AD** **4177-AC**
FE 300-26 HYBRID 221 kW (301 PS) D7F300	05.12→				**4333-AR**	AdBlue/ SCR-System	**4152-FX** **4322-FS** **4714-UX**		**4089-AD** **4177-AC**
FE 320-18 235 kW (320 PS) D7E 320	05.12→		**4321-OX**		**4333-AR**	AdBlue/ SCR-System	**4152-FX** **4322-FS** **4714-UX**		**4089-AD** **4177-AC**
FE 320-26 235 kW (320 PS) D7E 320	05.12→		**4321-OX**		**4333-AR**	AdBlue/ SCR-System	**4152-FX** **4322-FS** **4714-UX**		**4089-AD** **4177-AC**
FE 340-18 250 kW (340 PS) D7F340	05.12→				**4333-AR**	AdBlue/ SCR-System	**4152-FX** **4322-FS** **4714-UX**		**4089-AD** **4177-AC**
FE 340-18 HYBRID 250 kW (340 PS) D7F340	05.12→				**4333-AR**	AdBlue/ SCR-System	**4152-FX** **4322-FS** **4714-UX**		**4089-AD** **4177-AC**
FE 340-26 250 kW (340 PS) D7F340	05.12→				**4333-AR**	AdBlue/ SCR-System	**4152-FX** **4322-FS** **4714-UX**		**4089-AD** **4177-AC**

© MS Motorservice International GmbH 2021

See disclaimer on page 1

FE II									
FE 340-26 HYBRID 250 kW (340 PS) D7F340	05.12→				**4333-AR**		**4152-FX** **4322-FS** **4714-UX**		**4089-AD** **4177-AC**
						AdBlue/ SCR-System			
FH									
12 331 kW (450 PS) D 12 C	01.98→		**055-OS** **660-OS**				**481-FS**		
400 294 kW (400 PS) D13A400, D13B400	09.05→		**261-OS**	(SE)	**909-AR**		**4113-FS**	(LH), ZF Servocom RAS-EC	**4597-OH**
		(14)	**4181-OX**			water separator (130 mm)	**4652-FS**		**961-AC**
			660-OS			AdBlue/ SCR-System	**4714-UX**		**4890-ACC**
		09.07→	**4724-OX**				**650-FS** **658-FS**		
400 294 kW (400 PS) D13A400, D13B400	09.05→		**261-OS**	(SE)	**909-AR**		**4113-FS**	(LH), ZF Servocom RAS-EC	**4597-OH**
		(14)	**4181-OX**			water separator (130 mm)	**4652-FS**		**961-AC**
			4724-OX			AdBlue/ SCR-System	**4714-UX**		**4890-ACC**
			660-OS				**650-FS** **658-FS**		
400 294 kW (400 PS) D13A400, D13B400	09.05→		**261-OS**	(SE)	**909-AR**		**4113-FS**	(LH), ZF Servocom RAS-EC	**4597-OH**
		(14)	**4181-OX**			water separator (130 mm)	**4652-FS**		**961-AC**
			4724-OX			AdBlue/ SCR-System	**4714-UX**		**4890-ACC**
			660-OS				**650-FS** **658-FS**		
400 294 kW (400 PS) D13A400, D13B400	09.05→		**261-OS**	(SE)	**909-AR**		**4113-FS**	(LH), ZF Servocom RAS-EC	**4597-OH**
		(14)	**4181-OX**			water separator (130 mm)	**4652-FS**		**961-AC**
			4724-OX			AdBlue/ SCR-System	**4714-UX**		**4890-ACC**
			660-OS				**650-FS** **658-FS**		
400 294 kW (400 PS) D13A400, D13B400	09.05→		**261-OS**	(SE)	**909-AR**		**4113-FS**	(LH), ZF Servocom RAS-EC	**4597-OH**
		(14)	**4181-OX**			water separator (130 mm)	**4652-FS**		**961-AC**
			4724-OX			AdBlue/ SCR-System	**4714-UX**		**4890-ACC**
			660-OS				**650-FS** **658-FS**		

V

See disclaimer on page 1

© MS Motorservice International GmbH 2021

FH									
400 294 kW (400 PS) D13A400, D13B400	09.05→		**261-OS**	(SE)	**909-AR**		**4113-FS**	(LH), ZF Servocom RAS-EC	**4597-OH**
		(14)	**4181-OX**			water separator (130 mm)	**4652-FS**		**961-AC**
			4724-OX			AdBlue/ SCR-System	**4714-UX**		**4890-ACC**
			660-OS				**650-FS**		
							658-FS		
400 294 kW (400 PS) D13A400, D13B400	09.05→		**261-OS**	(SE)	**909-AR**		**4113-FS**	(LH), ZF Servocom RAS-EC	**4597-OH**
		(14)	**4181-OX**			water separator (130 mm)	**4652-FS**		**961-AC**
			4724-OX			AdBlue/ SCR-System	**4714-UX**		**4890-ACC**
			660-OS				**650-FS**		
							658-FS		
400 294 kW (400 PS) D13A400, D13B400	09.05→		**261-OS**	(SE)	**909-AR**		**4113-FS**	(LH), ZF Servocom RAS-EC	**4597-OH**
		(14)	**4181-OX**			water separator (130 mm)	**4652-FS**		**961-AC**
			4724-OX			AdBlue/ SCR-System	**4714-UX**		**4890-ACC**
			660-OS				**650-FS**		
							658-FS		
400 294 kW (400 PS) D13A400, D13B400	09.05→		**261-OS**	(SE)	**909-AR**		**4113-FS**	(LH), ZF Servocom RAS-EC	**4597-OH**
		(14)	**4181-OX**			water separator (130 mm)	**4652-FS**		**961-AC**
			4724-OX			AdBlue/ SCR-System	**4714-UX**		**4890-ACC**
			660-OS				**650-FS**		
							658-FS		
400 294 kW (400 PS) D13A400, D13B400	09.05→		**660-OS**						
420 309 kW (420 PS) D13A420	09.05→		**660-OS**						
420 309 kW (420 PS) D13C420	01.09→		**4724-OX**		**4658-AR**	water separator (130 mm)	**4652-FS**	(LH), ZF Servocom RAS-EC	**4597-OH**
			660-OS		**4659-AP**	AdBlue/ SCR-System	**4713-UX**		**4726-AC**
						AdBlue/ SCR-System	**4714-UX**	(19), 07.13→	**4728-AC**
									4890-ACC
420 309 kW (420 PS) D13C420	01.09→		**4724-OX**		**4658-AR**	water separator (130 mm)	**4652-FS**	(LH), ZF Servocom RAS-EC	**4597-OH**
			660-OS		**4659-AP**	AdBlue/ SCR-System	**4713-UX**		**4726-AC**
						AdBlue/ SCR-System	**4714-UX**	(19)	**4728-AC**
									4890-ACC

V

© MS Motorservice International GmbH 2021

See disclaimer on page 1

FH									
420 309 kW (420 PS) D13C420	01.09→		**4724-OX**		**4658-AR**	water separator (130 mm)	**4652-FS**	(LH), ZF Servocom RAS-EC	**4597-OH**
			660-OS		**4659-AP**	AdBlue/ SCR-System	**4713-UX**		**4726-AC**
						AdBlue/ SCR-System	**4714-UX**	(19)	**4728-AC**
									4890-ACC
420 309 kW (420 PS) D13C420	01.09→		**4724-OX**		**4658-AR**	water separator (130 mm)	**4652-FS**	(LH), ZF Servocom RAS-EC	**4597-OH**
			660-OS		**4659-AP**	AdBlue/ SCR-System	**4713-UX**		**4726-AC**
						AdBlue/ SCR-System	**4714-UX**	(19)	**4728-AC**
									4890-ACC
420 309 kW (420 PS) D13C420	01.09→		**4724-OX**		**4658-AR**	water separator (130 mm)	**4652-FS**	(LH), ZF Servocom RAS-EC	**4597-OH**
			660-OS		**4659-AP**	AdBlue/ SCR-System	**4713-UX**		**4726-AC**
						AdBlue/ SCR-System	**4714-UX**	(19)	**4728-AC**
									4890-ACC
420 309 kW (420 PS) D13C420	01.09→		**4724-OX**		**4658-AR**	water separator (130 mm)	**4652-FS**	(LH), ZF Servocom RAS-EC	**4597-OH**
			660-OS		**4659-AP**	AdBlue/ SCR-System	**4713-UX**		**4726-AC**
						AdBlue/ SCR-System	**4714-UX**	(19)	**4728-AC**
									4890-ACC
420 309 kW (420 PS) D13C420	01.09→		**4724-OX**		**4658-AR**	water separator (130 mm)	**4652-FS**	(LH), ZF Servocom RAS-EC	**4597-OH**
			660-OS		**4659-AP**	AdBlue/ SCR-System	**4713-UX**		**4726-AC**
						AdBlue/ SCR-System	**4714-UX**	(19)	**4728-AC**
									4890-ACC
420 309 kW (420 PS) D13C420	01.09→		**4724-OX**		**4658-AR**	water separator (130 mm)	**4652-FS**	(LH), ZF Servocom RAS-EC	**4597-OH**
			660-OS		**4659-AP**	AdBlue/ SCR-System	**4713-UX**		**4726-AC**
						AdBlue/ SCR-System	**4714-UX**	(19)	**4728-AC**
									4890-ACC
420 309 kW (420 PS) D13C420	01.09→		**4724-OX**		**4658-AR**	water separator (130 mm)	**4652-FS**	(LH), ZF Servocom RAS-EC	**4597-OH**
			660-OS		**4659-AP**	AdBlue/ SCR-System	**4713-UX**		**4726-AC**
						AdBlue/ SCR-System	**4714-UX**	(19)	**4728-AC**
									4890-ACC
420 309 kW (420 PS) D13C420	01.09→		**4724-OX**		**4658-AR**	water separator (130 mm)	**4652-FS**	(LH), ZF Servocom RAS-EC	**4597-OH**
			660-OS		**4659-AP**	AdBlue/ SCR-System	**4713-UX**		**4726-AC**
						AdBlue/ SCR-System	**4714-UX**	(19)	**4728-AC**
									4890-ACC
420 309 kW (420 PS) D13C420	01.09→		**4724-OX**		**4658-AR**	water separator (130 mm)	**4652-FS**	(LH), ZF Servocom RAS-EC	**4597-OH**
			660-OS		**4659-AP**	AdBlue/ SCR-System	**4713-UX**		**4726-AC**
						AdBlue/ SCR-System	**4714-UX**	(19)	**4728-AC**
									4890-ACC

See disclaimer on page 1

© MS Motorservice International GmbH 2021

FH									
420 309 kW (420 PS) D13C420	01.09→		**4724-OX**		**4658-AR**	water separator (130 mm)	**4652-FS**	(LH), ZF Servocom RAS-EC	**4597-OH**
			660-OS		**4659-AP**	AdBlue/ SCR-System	**4713-UX**		**4726-AC**
						AdBlue/ SCR-System	**4714-UX**	(19)	**4728-AC**
									4890-ACC
420 309 kW (420 PS) D13C420	01.09→		**4724-OX**		**4658-AR**	water separator (130 mm)	**4652-FS**	(LH), ZF Servocom RAS-EC	**4597-OH**
			660-OS		**4659-AP**	AdBlue/ SCR-System	**4713-UX**		**4726-AC**
						AdBlue/ SCR-System	**4714-UX**	(19)	**4728-AC**
									4890-ACC
420 309 kW (420 PS) D13C420	01.16→		**4724-OX**		**4658-AR**	water separator (130 mm)	**4652-FS**	(LH), ZF Servocom RAS-EC	**4597-OH**
			660-OS		**4659-AP**	AdBlue/ SCR-System	**4713-UX**		**4726-AC**
						AdBlue/ SCR-System	**4714-UX**	(19)	**4728-AC**
									4890-ACC
420 309 kW (420 PS) D13C420	01.16→		**4724-OX**		**4658-AR**	water separator (130 mm)	**4652-FS**	(LH), ZF Servocom RAS-EC	**4597-OH**
			660-OS		**4659-AP**	AdBlue/ SCR-System	**4713-UX**		**4726-AC**
						AdBlue/ SCR-System	**4714-UX**	(19)	**4728-AC**
									4890-ACC
420 309 kW (420 PS) D13C420	01.16→		**4724-OX**		**4658-AR**	water separator (130 mm)	**4652-FS**	(LH), ZF Servocom RAS-EC	**4597-OH**
			660-OS		**4659-AP**	AdBlue/ SCR-System	**4713-UX**		**4726-AC**
						AdBlue/ SCR-System	**4714-UX**	(19)	**4728-AC**
									4890-ACC
440 324 kW (440 PS) D13A440, D13B440	09.05→		**261-OS**	(SE)	**909-AR**		**4113-FS**	(LH), ZF Servocom RAS-EC	**4597-OH**
		(14)	**4181-OX**			water separator (130 mm)	**4652-FS**		**961-AC**
			660-OS			AdBlue/ SCR-System	**4714-UX**		**4890-ACC**
		09.07→	**4724-OX**				**650-FS**		
							658-FS		
						AdBlue/ SCR-System, 08.11→	**4713-UX**		

V

© MS Motorservice International GmbH 2021

See disclaimer on page 1

FH									
440 324 kW (440 PS) D13A440, D13B440	09.05→		**261-OS**	(SE)	**909-AR**		**4113-FS**	(LH), ZF Servocom RAS-EC	**4597-OH**
		(14)	**4181-OX**			water separator (130 mm)	**4652-FS**		**961-AC**
			4724-OX			AdBlue/ SCR-System	**4713-UX**		**4890-ACC**
			660-OS			AdBlue/ SCR-System	**4714-UX**		
							650-FS		
							658-FS		
440 324 kW (440 PS) D13A440, D13B440	09.05→		**261-OS**	(SE)	**909-AR**		**4113-FS**	(LH), ZF Servocom RAS-EC	**4597-OH**
		(14)	**4181-OX**			water separator (130 mm)	**4652-FS**		**961-AC**
			4724-OX			AdBlue/ SCR-System	**4713-UX**		**4890-ACC**
			660-OS			AdBlue/ SCR-System	**4714-UX**		
							650-FS		
							658-FS		
440 324 kW (440 PS) D13A440, D13B440	09.05→		**261-OS**	(SE)	**909-AR**		**4113-FS**	(LH), ZF Servocom RAS-EC	**4597-OH**
		(14)	**4181-OX**			water separator (130 mm)	**4652-FS**		**961-AC**
			4724-OX			AdBlue/ SCR-System	**4713-UX**		**4890-ACC**
			660-OS			AdBlue/ SCR-System	**4714-UX**		
							650-FS		
							658-FS		
440 324 kW (440 PS) D13A440, D13B440, D13H440	09.05→		**261-OS**	(SE)	**909-AR**		**4113-FS**	(LH), ZF Servocom RAS-EC	**4597-OH**
		(14)	**4181-OX**			water separator (130 mm)	**4652-FS**		**961-AC**
			4724-OX			AdBlue/ SCR-System	**4713-UX**		**4890-ACC**
			660-OS			AdBlue/ SCR-System	**4714-UX**		
							650-FS		
							658-FS		
440 324 kW (440 PS) D13A440, D13B440	09.05→		**261-OS**	(SE)	**909-AR**		**4113-FS**	(LH), ZF Servocom RAS-EC	**4597-OH**
		(14)	**4181-OX**			water separator (130 mm)	**4652-FS**		**961-AC**
			4724-OX			AdBlue/ SCR-System	**4713-UX**		**4890-ACC**
			660-OS			AdBlue/ SCR-System	**4714-UX**		
							650-FS		
							658-FS		

V

See disclaimer on page 1

© MS Motorservice International GmbH 2021

FH									
440 324 kW (440 PS) D13A440, D13B440	09.05→		**261-OS**	(SE)	**909-AR**		**4113-FS**	(LH), ZF Servocom RAS-EC	**4597-OH**
		(14)	**4181-OX**			water separator (130 mm)	**4652-FS**		**961-AC**
			4724-OX			AdBlue/ SCR-System	**4713-UX**		**4890-ACC**
			660-OS			AdBlue/ SCR-System	**4714-UX**		
							650-FS		
							658-FS		
440 324 kW (440 PS) D13A440, D13B440	09.05→		**261-OS**	(SE)	**909-AR**		**4113-FS**	(LH), ZF Servocom RAS-EC	**4597-OH**
		(14)	**4181-OX**			water separator (130 mm)	**4652-FS**		**961-AC**
			4724-OX			AdBlue/ SCR-System	**4713-UX**		**4890-ACC**
			660-OS			AdBlue/ SCR-System	**4714-UX**		
							650-FS		
							658-FS		
440 324 kW (440 PS) D13A440, D13B440	09.05→		**261-OS**	(SE)	**909-AR**		**4113-FS**	(LH), ZF Servocom RAS-EC	**4597-OH**
		(14)	**4181-OX**			water separator (130 mm)	**4652-FS**		**961-AC**
			4724-OX			AdBlue/ SCR-System	**4713-UX**		**4890-ACC**
			660-OS			AdBlue/ SCR-System	**4714-UX**		
							650-FS		
							658-FS		
440 324 kW (440 PS) D13A440, D13B440	09.06→ 12.11		**261-OS**	(SE)	**909-AR**		**4113-FS**	(LH), ZF Servocom RAS-EC	**4597-OH**
		(14)	**4181-OX**			water separator (130 mm)	**4652-FS**		**961-AC**
			4724-OX			AdBlue/ SCR-System	**4713-UX**		**4890-ACC**
			660-OS			AdBlue/ SCR-System	**4714-UX**		
							650-FS		
							658-FS		
440 324 kW (440 PS) D13A440, D13B440	09.06→ 12.11		**261-OS**	(SE)	**909-AR**		**4113-FS**	(LH), ZF Servocom RAS-EC	**4597-OH**
		(14)	**4181-OX**			water separator (130 mm)	**4652-FS**		**961-AC**
			4724-OX			AdBlue/ SCR-System	**4713-UX**		**4890-ACC**
			660-OS			AdBlue/ SCR-System	**4714-UX**		
							650-FS		
							658-FS		
460 338 kW (460 PS) D13A460	09.05→		**660-OS**						

V

© MS Motorservice International GmbH 2021

See disclaimer on page 1

FH									
460 338-343 kW (460-466 PS) D13C460	01.09→		**4724-OX**		**4658-AR**	water separator (130 mm)	**4652-FS**	(LH), ZF Servocom RAS-EC	**4597-OH**
			660-OS		**4659-AP**	AdBlue/ SCR-System	**4713-UX**		**4726-AC**
						AdBlue/ SCR-System	**4714-UX**	(19), 07.13→	**4728-AC**
									4890-ACC
460 338-343 kW (460-466 PS) D13C460	01.09→		**4724-OX**		**4658-AR**	water separator (130 mm)	**4652-FS**	(LH), ZF Servocom RAS-EC	**4597-OH**
			660-OS		**4659-AP**	AdBlue/ SCR-System	**4713-UX**		**4726-AC**
						AdBlue/ SCR-System	**4714-UX**	(19)	**4728-AC**
									4890-ACC
460 338-343 kW (460-466 PS) D13C460	01.09→		**4724-OX**		**4658-AR**	water separator (130 mm)	**4652-FS**	(LH), ZF Servocom RAS-EC	**4597-OH**
			660-OS		**4659-AP**	AdBlue/ SCR-System	**4713-UX**		**4726-AC**
						AdBlue/ SCR-System	**4714-UX**	(19)	**4728-AC**
									4890-ACC
460 338-343 kW (460-466 PS) D13C460	01.09→		**4724-OX**		**4658-AR**	water separator (130 mm)	**4652-FS**	(LH), ZF Servocom RAS-EC	**4597-OH**
			660-OS		**4659-AP**	AdBlue/ SCR-System	**4713-UX**		**4726-AC**
						AdBlue/ SCR-System	**4714-UX**	(19)	**4728-AC**
									4890-ACC
460 338-343 kW (460-466 PS) D13C460	01.09→		**4724-OX**		**4658-AR**	water separator (130 mm)	**4652-FS**	(LH), ZF Servocom RAS-EC	**4597-OH**
			660-OS		**4659-AP**	AdBlue/ SCR-System	**4713-UX**		**4726-AC**
						AdBlue/ SCR-System	**4714-UX**	(19)	**4728-AC**
									4890-ACC
460 338-343 kW (460-466 PS) D13C460	01.09→		**4724-OX**		**4658-AR**	water separator (130 mm)	**4652-FS**	(LH), ZF Servocom RAS-EC	**4597-OH**
			660-OS		**4659-AP**	AdBlue/ SCR-System	**4713-UX**		**4726-AC**
						AdBlue/ SCR-System	**4714-UX**	(19)	**4728-AC**
									4890-ACC
460 338-343 kW (460-466 PS) D13C460	01.09→		**4724-OX**		**4658-AR**	water separator (130 mm)	**4652-FS**	(LH), ZF Servocom RAS-EC	**4597-OH**
			660-OS		**4659-AP**	AdBlue/ SCR-System	**4713-UX**		**4726-AC**
						AdBlue/ SCR-System	**4714-UX**	(19)	**4728-AC**
									4890-ACC
460 338-343 kW (460-466 PS) D13C460	01.09→		**4724-OX**		**4658-AR**	water separator (130 mm)	**4652-FS**	(LH), ZF Servocom RAS-EC	**4597-OH**
			660-OS		**4659-AP**	AdBlue/ SCR-System	**4713-UX**		**4726-AC**
						AdBlue/ SCR-System	**4714-UX**	(19)	**4728-AC**
									4890-ACC

V

See disclaimer on page 1

© MS Motorservice International GmbH 2021

FH									
460 338-343 kW (460-466 PS) D13C460	01.09→		**4724-OX**		**4658-AR**	water separator (130 mm)	**4652-FS**	(LH), ZF Servocom RAS-EC	**4597-OH**
			660-OS		**4659-AP**	AdBlue/ SCR-System	**4713-UX**		**4726-AC**
						AdBlue/ SCR-System	**4714-UX**	(19)	**4728-AC**
									4890-ACC
460 338-343 kW (460-466 PS) D13C460	01.12→		**4724-OX**		**4658-AR**	water separator (130 mm)	**4652-FS**	(LH), ZF Servocom RAS-EC	**4597-OH**
			660-OS		**4659-AP**	AdBlue/ SCR-System	**4713-UX**		**4726-AC**
						AdBlue/ SCR-System	**4714-UX**	(19)	**4728-AC**
									4890-ACC
460 338-343 kW (460-466 PS) D13C460	05.12→		**4724-OX**		**4658-AR**	water separator (130 mm)	**4652-FS**	(LH), ZF Servocom RAS-EC	**4597-OH**
			660-OS		**4659-AP**	AdBlue/ SCR-System	**4713-UX**		**4726-AC**
						AdBlue/ SCR-System	**4714-UX**	(19)	**4728-AC**
									4890-ACC
460 338-343 kW (460-466 PS) D13C460	01.16→		**4724-OX**		**4658-AR**	water separator (130 mm)	**4652-FS**	(LH), ZF Servocom RAS-EC	**4597-OH**
					4659-AP	AdBlue/ SCR-System	**4713-UX**		**4726-AC**
						AdBlue/ SCR-System	**4714-UX**	(19)	**4728-AC**
									4890-ACC
460 338-343 kW (460-466 PS) D13C460	01.16→		**4724-OX**		**4658-AR**	water separator (130 mm)	**4652-FS**	(LH), ZF Servocom RAS-EC	**4597-OH**
					4659-AP	AdBlue/ SCR-System	**4713-UX**		**4726-AC**
						AdBlue/ SCR-System	**4714-UX**	(19)	**4728-AC**
									4890-ACC
480 353 kW (480 PS) D13A480	09.05→		**261-OS**	(SE)	**909-AR**		**4113-FS**	(LH), ZF Servocom RAS-EC	**4597-OH**
		(14)	**4181-OX**			water separator (130 mm)	**4652-FS**		**961-AC**
			660-OS			AdBlue/ SCR-System	**4714-UX**		**4890-ACC**
		09.07→	**4724-OX**				**650-FS**		
							658-FS		
						AdBlue/ SCR-System, 08.11→	**4713-UX**		

V

© MS Motorservice International GmbH 2021

See disclaimer on page 1

FH									
480 353 kW (480 PS) D13A480	09.05→		**261-OS**	(SE)	**909-AR**		**4113-FS**	(LH), ZF Servocom RAS-EC	**4597-OH**
		(14)	**4181-OX**			water separator (130 mm)	**4652-FS**		**961-AC**
			4724-OX			AdBlue/ SCR-System	**4713-UX**		**4890-ACC**
			660-OS			AdBlue/ SCR-System	**4714-UX**		
							650-FS		
							658-FS		
480 353 kW (480 PS) D13A480	09.05→		**261-OS**	(SE)	**909-AR**		**4113-FS**	(LH), ZF Servocom RAS-EC	**4597-OH**
		(14)	**4181-OX**			water separator (130 mm)	**4652-FS**		**961-AC**
			4724-OX			AdBlue/ SCR-System	**4713-UX**		**4890-ACC**
			660-OS			AdBlue/ SCR-System	**4714-UX**		
							650-FS		
							658-FS		
480 353 kW (480 PS) D13A480	09.05→		**261-OS**	(SE)	**909-AR**		**4113-FS**	(LH), ZF Servocom RAS-EC	**4597-OH**
		(14)	**4181-OX**			water separator (130 mm)	**4652-FS**		**961-AC**
			4724-OX			AdBlue/ SCR-System	**4713-UX**		**4890-ACC**
			660-OS			AdBlue/ SCR-System	**4714-UX**		
							650-FS		
							658-FS		
480 353 kW (480 PS) D13A480	09.05→		**261-OS**	(SE)	**909-AR**		**4113-FS**	(LH), ZF Servocom RAS-EC	**4597-OH**
		(14)	**4181-OX**			water separator (130 mm)	**4652-FS**		**961-AC**
			4724-OX			AdBlue/ SCR-System	**4713-UX**		**4890-ACC**
			660-OS			AdBlue/ SCR-System	**4714-UX**		
							650-FS		
							658-FS		
480 353 kW (480 PS) D13A480	09.05→		**261-OS**	(SE)	**909-AR**		**4113-FS**	(LH), ZF Servocom RAS-EC	**4597-OH**
		(14)	**4181-OX**			water separator (130 mm)	**4652-FS**		**961-AC**
			4724-OX			AdBlue/ SCR-System	**4713-UX**		**4890-ACC**
			660-OS			AdBlue/ SCR-System	**4714-UX**		
							650-FS		
							658-FS		

V

See disclaimer on page 1

© MS Motorservice International GmbH 2021

FH									
480 353 kW (480 PS) D13A480	09.05→		**261-OS**	(SE)	**909-AR**		**4113-FS**	(LH), ZF Servocom RAS-EC	**4597-OH**
		(14)	**4181-OX**			water separator (130 mm)	**4652-FS**		**961-AC**
			4724-OX			AdBlue/ SCR-System	**4713-UX**		**4890-ACC**
			660-OS			AdBlue/ SCR-System	**4714-UX**		
							650-FS		
							658-FS		
480 353 kW (480 PS) D13A480	09.05→		**261-OS**	(SE)	**909-AR**		**4113-FS**	(LH), ZF Servocom RAS-EC	**4597-OH**
		(14)	**4181-OX**			water separator (130 mm)	**4652-FS**		**961-AC**
			4724-OX			AdBlue/ SCR-System	**4713-UX**		**4890-ACC**
			660-OS			AdBlue/ SCR-System	**4714-UX**		
							650-FS		
							658-FS		
480 353 kW (480 PS) D13A480	09.05→		**261-OS**	(SE)	**909-AR**		**4113-FS**	(LH), ZF Servocom RAS-EC	**4597-OH**
		(14)	**4181-OX**			water separator (130 mm)	**4652-FS**		**961-AC**
			4724-OX			AdBlue/ SCR-System	**4713-UX**		**4890-ACC**
			660-OS			AdBlue/ SCR-System	**4714-UX**		
							650-FS		
							658-FS		
480 353 kW (480 PS) D13A480	09.06→ 12.11		**261-OS**	(SE)	**909-AR**		**4113-FS**	(LH), ZF Servocom RAS-EC	**4597-OH**
		(14)	**4181-OX**			water separator (130 mm)	**4652-FS**		**961-AC**
			4724-OX			AdBlue/ SCR-System	**4713-UX**		**4890-ACC**
			660-OS			AdBlue/ SCR-System	**4714-UX**		
							650-FS		
							658-FS		
480 353 kW (480 PS) D13A480	09.06→ 12.11		**261-OS**	(SE)	**909-AR**		**4113-FS**	(LH), ZF Servocom RAS-EC	**4597-OH**
		(14)	**4181-OX**			water separator (130 mm)	**4652-FS**		**961-AC**
			4724-OX			AdBlue/ SCR-System	**4713-UX**		**4890-ACC**
			660-OS			AdBlue/ SCR-System	**4714-UX**		
							650-FS		
							658-FS		

V

© MS Motorservice International GmbH 2021

See disclaimer on page 1

FH									
500 368 kW (500 PS) D13C500	09.05→		**261-OS**		**4658-AR**		**4113-FS**	(LH), ZF Servocom RAS-EC	**4597-OH**
		(14)	**4181-OX**		**4659-AP**	water separator (130 mm)	**4652-FS**		**4726-AC**
			4724-OX	(SE)	**909-AR**	AdBlue/ SCR-System	**4713-UX**	(19)	**4728-AC**
			660-OS			AdBlue/ SCR-System	**4714-UX**		**4890-ACC**
							650-FS		
							658-FS		
500 368 kW (500 PS) D13B500, D13C500	09.05→		**660-OS**						
500 368 kW (500 PS) D13B500, D13C500	09.05→		**660-OS**						
500 368 kW (500 PS) D13B500, D13C500	09.05→		**660-OS**						
500 368 kW (500 PS) D13B500	09.07→		**261-OS**		**4658-AR**		**4113-FS**	(LH), ZF Servocom RAS-EC	**4597-OH**
		(14)	**4181-OX**		**4659-AP**	AdBlue/ SCR-System	**4713-UX**		**4726-AC**
			4724-OX	(SE)	**909-AR**	AdBlue/ SCR-System	**4714-UX**	(19), 07.13→	**4728-AC**
			660-OS				**650-FS**		**4890-ACC**
							658-FS		
500 368 kW (500 PS) D13B500, D13C500	09.07→		**261-OS**		**4658-AR**		**4113-FS**	(LH), ZF Servocom RAS-EC	**4597-OH**
		(14)	**4181-OX**		**4659-AP**	water separator (130 mm)	**4652-FS**		**4726-AC**
			4724-OX	(SE)	**909-AR**	AdBlue/ SCR-System	**4713-UX**	(19)	**4728-AC**
			660-OS			AdBlue/ SCR-System	**4714-UX**		**4890-ACC**
							650-FS		
							658-FS		
500 368 kW (500 PS) D13B500, D13C500	09.07→		**261-OS**		**4658-AR**		**4113-FS**	(LH), ZF Servocom RAS-EC	**4597-OH**
		(14)	**4181-OX**		**4659-AP**	water separator (130 mm)	**4652-FS**		**4726-AC**
			4724-OX	(SE)	**909-AR**	AdBlue/ SCR-System	**4713-UX**	(19)	**4728-AC**
			660-OS			AdBlue/ SCR-System	**4714-UX**		**4890-ACC**
							650-FS		
							658-FS		
500 368 kW (500 PS) D13B500, D13C500	09.07→		**261-OS**		**4658-AR**		**4113-FS**	(LH), ZF Servocom RAS-EC	**4597-OH**
		(14)	**4181-OX**		**4659-AP**	water separator (130 mm)	**4652-FS**		**4726-AC**
			4724-OX	(SE)	**909-AR**	AdBlue/ SCR-System	**4713-UX**	(19)	**4728-AC**
			660-OS			AdBlue/ SCR-System	**4714-UX**		**4890-ACC**
							650-FS		
							658-FS		

V

See disclaimer on page 1

© MS Motorservice International GmbH 2021

FH									
500 368 kW (500 PS) D13C500	01.09→		**261-OS**		**4658-AR**		**4113-FS**	(LH), ZF Servocom RAS-EC	**4597-OH**
		(14)	**4181-OX**		**4659-AP**	water separator (130 mm)	**4652-FS**		**4726-AC**
			4724-OX	(SE)	**909-AR**	AdBlue/ SCR-System	**4713-UX**	(19), 07.13→	**4728-AC**
			660-OS			AdBlue/ SCR-System	**4714-UX**		**4890-ACC**
							650-FS		
							658-FS		
500 368 kW (500 PS) D13C500	01.09→		**261-OS**		**4658-AR**		**4113-FS**	(LH), ZF Servocom RAS-EC	**4597-OH**
		(14)	**4181-OX**		**4659-AP**	water separator (130 mm)	**4652-FS**		**4726-AC**
			4724-OX	(SE)	**909-AR**	AdBlue/ SCR-System	**4713-UX**	(19)	**4728-AC**
			660-OS			AdBlue/ SCR-System	**4714-UX**		**4890-ACC**
							650-FS		
							658-FS		
500 368 kW (500 PS) D13C500	01.09→		**261-OS**		**4658-AR**		**4113-FS**	(LH), ZF Servocom RAS-EC	**4597-OH**
		(14)	**4181-OX**		**4659-AP**	water separator (130 mm)	**4652-FS**		**4726-AC**
			4724-OX	(SE)	**909-AR**	AdBlue/ SCR-System	**4713-UX**	(19)	**4728-AC**
			660-OS			AdBlue/ SCR-System	**4714-UX**		**4890-ACC**
							650-FS		
							658-FS		
500 368 kW (500 PS) D13C500	01.09→		**261-OS**		**4658-AR**		**4113-FS**	(LH), ZF Servocom RAS-EC	**4597-OH**
		(14)	**4181-OX**		**4659-AP**	water separator (130 mm)	**4652-FS**		**4726-AC**
			4724-OX	(SE)	**909-AR**	AdBlue/ SCR-System	**4713-UX**	(19)	**4728-AC**
			660-OS			AdBlue/ SCR-System	**4714-UX**		**4890-ACC**
							650-FS		
							658-FS		
500 368 kW (500 PS) D13C500	01.09→		**261-OS**		**4658-AR**		**4113-FS**	(LH), ZF Servocom RAS-EC	**4597-OH**
		(14)	**4181-OX**		**4659-AP**	water separator (130 mm)	**4652-FS**		**4726-AC**
			4724-OX	(SE)	**909-AR**	AdBlue/ SCR-System	**4713-UX**	(19)	**4728-AC**
			660-OS			AdBlue/ SCR-System	**4714-UX**		**4890-ACC**
							650-FS		
							658-FS		

V

© MS Motorservice International GmbH 2021

See disclaimer on page 1

FH									
500 368 kW (500 PS) D13C500	01.09→		**261-OS**		**4658-AR**		**4113-FS**	(LH), ZF Servocom RAS-EC	**4597-OH**
		(14)	**4181-OX**		**4659-AP**	water separator (130 mm)	**4652-FS**		**4726-AC**
			4724-OX	(SE)	**909-AR**	AdBlue/ SCR-System	**4713-UX**	(19)	**4728-AC**
			660-OS			AdBlue/ SCR-System	**4714-UX**		**4890-ACC**
							650-FS		
							658-FS		
500 368 kW (500 PS) D13C500	01.09→		**261-OS**		**4658-AR**		**4113-FS**	(LH), ZF Servocom RAS-EC	**4597-OH**
		(14)	**4181-OX**		**4659-AP**	water separator (130 mm)	**4652-FS**		**4726-AC**
			4724-OX	(SE)	**909-AR**	AdBlue/ SCR-System	**4713-UX**	(19)	**4728-AC**
			660-OS			AdBlue/ SCR-System	**4714-UX**		**4890-ACC**
							650-FS		
							658-FS		
500 368 kW (500 PS) D13B500, D13C500	01.09→		**261-OS**		**4658-AR**		**4113-FS**	(LH), ZF Servocom RAS-EC	**4597-OH**
		(14)	**4181-OX**		**4659-AP**	water separator (130 mm)	**4652-FS**		**4726-AC**
			4724-OX	(SE)	**909-AR**	AdBlue/ SCR-System	**4713-UX**	(19)	**4728-AC**
			660-OS			AdBlue/ SCR-System	**4714-UX**		**4890-ACC**
							650-FS		
							658-FS		
500 368 kW (500 PS) D13B500, D13C500	01.09→		**261-OS**		**4658-AR**		**4113-FS**	(LH), ZF Servocom RAS-EC	**4597-OH**
		(14)	**4181-OX**		**4659-AP**	water separator (130 mm)	**4652-FS**		**4726-AC**
			4724-OX	(SE)	**909-AR**	AdBlue/ SCR-System	**4713-UX**	(19)	**4728-AC**
			660-OS			AdBlue/ SCR-System	**4714-UX**		**4890-ACC**
							650-FS		
							658-FS		
500 368 kW (500 PS) D13C500	01.09→		**261-OS**		**4658-AR**		**4113-FS**	(LH), ZF Servocom RAS-EC	**4597-OH**
		(14)	**4181-OX**		**4659-AP**	water separator (130 mm)	**4652-FS**		**4726-AC**
			4724-OX	(SE)	**909-AR**	AdBlue/ SCR-System	**4713-UX**	(19)	**4728-AC**
			660-OS			AdBlue/ SCR-System	**4714-UX**		**4890-ACC**
							650-FS		
							658-FS		

V

See disclaimer on page 1

© MS Motorservice International GmbH 2021

FH									
500 368 kW (500 PS) D13B500, D13C500	01.16→		**261-OS**		**4658-AR**		**4113-FS**	(LH), ZF Servocom RAS-EC	**4597-OH**
		(14)	**4181-OX**		**4659-AP**	water separator (130 mm)	**4652-FS**		**4726-AC**
			4724-OX	(SE)	**909-AR**	AdBlue/ SCR-System	**4713-UX**	(19)	**4728-AC**
			660-OS			AdBlue/ SCR-System	**4714-UX**		**4890-ACC**
							650-FS		
							658-FS		
500 368 kW (500 PS) D13B500, D13C500	01.16→		**261-OS**		**4658-AR**		**4113-FS**	(LH), ZF Servocom RAS-EC	**4597-OH**
		(14)	**4181-OX**		**4659-AP**	water separator (130 mm)	**4652-FS**		**4726-AC**
			4724-OX	(SE)	**909-AR**	AdBlue/ SCR-System	**4713-UX**	(19)	**4728-AC**
			660-OS			AdBlue/ SCR-System	**4714-UX**		**4890-ACC**
							650-FS		
							658-FS		
520 382 kW (520 PS) D13A520	09.05→		**261-OS**	(SE)	**909-AR**		**4113-FS**	(LH), ZF Servocom RAS-EC	**4597-OH**
		(14)	**4181-OX**			water separator (130 mm)	**4652-FS**		**961-AC**
			4724-OX			AdBlue/ SCR-System	**4713-UX**		**4890-ACC**
			660-OS			AdBlue/ SCR-System	**4714-UX**		
							650-FS		
							658-FS		
520 382 kW (520 PS) D13A520	09.05→		**261-OS**	(SE)	**909-AR**		**4113-FS**	(LH), ZF Servocom RAS-EC	**4597-OH**
		(14)	**4181-OX**			water separator (130 mm)	**4652-FS**		**961-AC**
			4724-OX			AdBlue/ SCR-System	**4713-UX**		**4890-ACC**
			660-OS			AdBlue/ SCR-System	**4714-UX**		
							650-FS		
							658-FS		
520 382 kW (520 PS) D13A520	09.05→		**261-OS**	(SE)	**909-AR**		**4113-FS**	(LH), ZF Servocom RAS-EC	**4597-OH**
		(14)	**4181-OX**			water separator (130 mm)	**4652-FS**		**961-AC**
			4724-OX			AdBlue/ SCR-System	**4713-UX**		**4890-ACC**
			660-OS			AdBlue/ SCR-System	**4714-UX**		
							650-FS		
							658-FS		
520 382 kW (520 PS) D13A520	09.05→		**660-OS**						

V

© MS Motorservice International GmbH 2021

See disclaimer on page 1

FH									
520 382 kW (520 PS) D13A520	09.05→		**660-OS**						
520 382 kW (520 PS) D13A520	09.05→		**660-OS**						
520 382 kW (520 PS) D13A520	09.05→		**660-OS**						
520 382 kW (520 PS) D13A520	09.05→		**660-OS**						
520 382 kW (520 PS) D13A520	09.05→		**660-OS**						
520 382 kW (520 PS) D13A520	11.05→		**261-OS**	(SE)	**909-AR**		**4113-FS**	(LH), ZF Servocom RAS-EC	**4597-OH**
		(14)	**4181-OX**			water separator (130 mm)	**4652-FS**		**961-AC**
			660-OS			AdBlue/ SCR-System	**4714-UX**		**4890-ACC**
		09.07→	**4724-OX**				**650-FS**		
							658-FS		
						AdBlue/ SCR-System, 08.11→	**4713-UX**		
520 382 kW (520 PS) D13A520	11.05→		**261-OS**	(SE)	**909-AR**		**4113-FS**	(LH), ZF Servocom RAS-EC	**4597-OH**
		(14)	**4181-OX**			water separator (130 mm)	**4652-FS**		**961-AC**
			4724-OX			AdBlue/ SCR-System	**4713-UX**		**4890-ACC**
			660-OS			AdBlue/ SCR-System	**4714-UX**		
							650-FS		
							658-FS		
520 382 kW (520 PS) D13A520	11.05→		**261-OS**	(SE)	**909-AR**		**4113-FS**	(LH), ZF Servocom RAS-EC	**4597-OH**
		(14)	**4181-OX**			water separator (130 mm)	**4652-FS**		**961-AC**
			4724-OX			AdBlue/ SCR-System	**4713-UX**		**4890-ACC**
			660-OS			AdBlue/ SCR-System	**4714-UX**		
							650-FS		
							658-FS		
520 382 kW (520 PS) D13A520	11.05→		**261-OS**	(SE)	**909-AR**		**4113-FS**	(LH), ZF Servocom RAS-EC	**4597-OH**
		(14)	**4181-OX**			water separator (130 mm)	**4652-FS**		**961-AC**
			4724-OX			AdBlue/ SCR-System	**4713-UX**		**4890-ACC**
			660-OS			AdBlue/ SCR-System	**4714-UX**		
							650-FS		
							658-FS		

V

See disclaimer on page 1

© MS Motorservice International GmbH 2021

FH									
520 382 kW (520 PS) D13A520	11.05→		**261-OS**	(SE)	**909-AR**		**4113-FS**	(LH), ZF Servocom RAS-EC	**4597-OH**
		(14)	**4181-OX**			water separator (130 mm)	**4652-FS**		**961-AC**
			4724-OX			AdBlue/ SCR-System	**4713-UX**		**4890-ACC**
			660-OS			AdBlue/ SCR-System	**4714-UX**		
							650-FS		
							658-FS		
520 382 kW (520 PS) D13A520	11.05→		**261-OS**	(SE)	**909-AR**		**4113-FS**	(LH), ZF Servocom RAS-EC	**4597-OH**
		(14)	**4181-OX**			water separator (130 mm)	**4652-FS**		**961-AC**
			4724-OX			AdBlue/ SCR-System	**4713-UX**		**4890-ACC**
			660-OS			AdBlue/ SCR-System	**4714-UX**		
							650-FS		
							658-FS		
540 397 kW (540 PS) D13C540	09.05→		**660-OS**						
540 397 kW (540 PS) D13C540	09.05→		**660-OS**						
540 397 kW (540 PS) D13C540	09.05→		**660-OS**						
540 397 kW (540 PS) D13C540	09.05→		**660-OS**						
540 397 kW (540 PS) D13C540	01.09→		**4724-OX**		**4583-AR**	water separator (130 mm)	**4652-FS**	(LH), ZF Servocom RAS-EC	**4597-OH**
			660-OS		**4658-AR**	AdBlue/ SCR-System	**4713-UX**		**4726-AC**
					4659-AP	AdBlue/ SCR-System	**4714-UX**	(19), 07.13→	**4728-AC**
									4890-ACC
540 397 kW (540 PS) D13C540	01.09→		**4724-OX**		**4583-AR**	water separator (130 mm)	**4652-FS**	(LH), ZF Servocom RAS-EC	**4597-OH**
			660-OS		**4658-AR**	AdBlue/ SCR-System	**4713-UX**		**4726-AC**
					4659-AP	AdBlue/ SCR-System	**4714-UX**	(19)	**4728-AC**
									4890-ACC
540 397 kW (540 PS) D13C540	01.09→		**4724-OX**		**4583-AR**	water separator (130 mm)	**4652-FS**	(LH), ZF Servocom RAS-EC	**4597-OH**
			660-OS		**4658-AR**	AdBlue/ SCR-System	**4713-UX**		**4726-AC**
					4659-AP	AdBlue/ SCR-System	**4714-UX**	(19)	**4728-AC**
									4890-ACC

V

© MS Motorservice International GmbH 2021

See disclaimer on page 1

FH									
540 397 kW (540 PS) D13C540	01.09→		**4724-OX**		**4583-AR**	water separator (130 mm)	**4652-FS**	(LH), ZF Servocom RAS-EC	**4597-OH**
			660-OS		**4658-AR**	AdBlue/ SCR-System	**4713-UX**		**4726-AC**
					4659-AP	AdBlue/ SCR-System	**4714-UX**	(19)	**4728-AC**
									4890-ACC
540 397 kW (540 PS) D13C540	01.09→		**4724-OX**		**4583-AR**	water separator (130 mm)	**4652-FS**	(LH), ZF Servocom RAS-EC	**4597-OH**
			660-OS		**4658-AR**	AdBlue/ SCR-System	**4713-UX**		**4726-AC**
					4659-AP	AdBlue/ SCR-System	**4714-UX**	(19)	**4728-AC**
									4890-ACC
540 397 kW (540 PS) D13C540	01.09→		**4724-OX**		**4583-AR**	water separator (130 mm)	**4652-FS**	(LH), ZF Servocom RAS-EC	**4597-OH**
			660-OS		**4658-AR**	AdBlue/ SCR-System	**4713-UX**		**4726-AC**
					4659-AP	AdBlue/ SCR-System	**4714-UX**	(19)	**4728-AC**
									4890-ACC
540 397 kW (540 PS) D13C540	01.09→		**4724-OX**		**4583-AR**	water separator (130 mm)	**4652-FS**	(LH), ZF Servocom RAS-EC	**4597-OH**
			660-OS		**4658-AR**	AdBlue/ SCR-System	**4713-UX**		**4726-AC**
					4659-AP	AdBlue/ SCR-System	**4714-UX**	(19)	**4728-AC**
									4890-ACC
540 397 kW (540 PS) D13C540	01.09→		**4724-OX**		**4583-AR**	water separator (130 mm)	**4652-FS**	(LH), ZF Servocom RAS-EC	**4597-OH**
			660-OS		**4658-AR**	AdBlue/ SCR-System	**4713-UX**		**4726-AC**
					4659-AP	AdBlue/ SCR-System	**4714-UX**	(19)	**4728-AC**
									4890-ACC
540 397 kW (540 PS) D13C540	01.09→		**4724-OX**		**4583-AR**	water separator (130 mm)	**4652-FS**	(LH), ZF Servocom RAS-EC	**4597-OH**
			660-OS		**4658-AR**	AdBlue/ SCR-System	**4713-UX**		**4726-AC**
					4659-AP	AdBlue/ SCR-System	**4714-UX**	(19)	**4728-AC**
									4890-ACC
540 397 kW (540 PS) D13C540	01.09→		**4724-OX**		**4583-AR**	water separator (130 mm)	**4652-FS**	(LH), ZF Servocom RAS-EC	**4597-OH**
			660-OS		**4658-AR**	AdBlue/ SCR-System	**4713-UX**		**4726-AC**
					4659-AP	AdBlue/ SCR-System	**4714-UX**	(19)	**4728-AC**
									4890-ACC
540 397 kW (540 PS) D13C540	01.09→		**4724-OX**		**4583-AR**	water separator (130 mm)	**4652-FS**	(LH), ZF Servocom RAS-EC	**4597-OH**
			660-OS		**4658-AR**	AdBlue/ SCR-System	**4713-UX**		**4726-AC**
					4659-AP	AdBlue/ SCR-System	**4714-UX**	(19)	**4728-AC**
									4890-ACC
540 397 kW (540 PS) D13C540	01.09→		**4724-OX**		**4583-AR**	water separator (130 mm)	**4652-FS**	(LH), ZF Servocom RAS-EC	**4597-OH**
			660-OS		**4658-AR**	AdBlue/ SCR-System	**4713-UX**		**4726-AC**
					4659-AP	AdBlue/ SCR-System	**4714-UX**	(19)	**4728-AC**
									4890-ACC
540 397 kW (540 PS) D13C540	01.09→		**4724-OX**		**4583-AR**	water separator (130 mm)	**4652-FS**	(LH), ZF Servocom RAS-EC	**4597-OH**
			660-OS		**4658-AR**	AdBlue/ SCR-System	**4713-UX**		**4726-AC**
					4659-AP	AdBlue/ SCR-System	**4714-UX**	(19)	**4728-AC**
									4890-ACC

See disclaimer on page 1

© MS Motorservice International GmbH 2021

FH									
540 397 kW (540 PS) D13C540	01.09→		**4724-OX**		**4583-AR**	water separator (130 mm)	**4652-FS**	(LH), ZF Servocom RAS-EC	**4597-OH**
			660-OS		**4658-AR**	AdBlue/ SCR-System	**4713-UX**		**4726-AC**
					4659-AP	AdBlue/ SCR-System	**4714-UX**	(19)	**4728-AC**
									4890-ACC
540 397 kW (540 PS) D13C540	01.09→		**4724-OX**		**4583-AR**	water separator (130 mm)	**4652-FS**	(LH), ZF Servocom RAS-EC	**4597-OH**
			660-OS		**4658-AR**	AdBlue/ SCR-System	**4713-UX**		**4726-AC**
					4659-AP	AdBlue/ SCR-System	**4714-UX**	(19)	**4728-AC**
									4890-ACC
540 397 kW (540 PS) D13C540	01.09→		**4724-OX**		**4583-AR**	water separator (130 mm)	**4652-FS**	(LH), ZF Servocom RAS-EC	**4597-OH**
			660-OS		**4658-AR**	AdBlue/ SCR-System	**4713-UX**		**4726-AC**
					4659-AP	AdBlue/ SCR-System	**4714-UX**	(19)	**4728-AC**
									4890-ACC
540 397 kW (540 PS) D13C540	01.16→		**4724-OX**		**4583-AR**	water separator (130 mm)	**4652-FS**	(LH), ZF Servocom RAS-EC	**4597-OH**
					4658-AR	AdBlue/ SCR-System	**4713-UX**		**4726-AC**
					4659-AP	AdBlue/ SCR-System	**4714-UX**	(19)	**4728-AC**
									4890-ACC
540 397 kW (540 PS) D13C540	01.16→		**4724-OX**		**4583-AR**	water separator (130 mm)	**4652-FS**	(LH), ZF Servocom RAS-EC	**4597-OH**
					4658-AR	AdBlue/ SCR-System	**4713-UX**		**4726-AC**
					4659-AP	AdBlue/ SCR-System	**4714-UX**	(19)	**4728-AC**
									4890-ACC
FH 520 382 kW (520 PS) D13A520	10.14→		**660-OS**						
16-470 346 kW (470 PS) D 16 B 470, D16A470	08.93→ 01.03		**055-OS**				**079-FS**		**305-AD**
		(20)	**261-OS**			Parker-Racor System	**4144-FS**		**961-AC**
			660-OS						**4890-ACC**
360 264 kW (360 PS) D13B360			**660-OS**						
FH II									
420 309 kW (420 PS) D13C420, D13K420	01.12→		**4724-OX**		**4658-AR**	water separator (130 mm)	**4652-FS**	(LH), ZF Servocom RAS-EC	**4597-OH**
					4659-AP	AdBlue/ SCR-System	**4713-UX**		**4726-AC**
						AdBlue/ SCR-System	**4714-UX**	(19)	**4728-AC**
									4890-ACC

V

© MS Motorservice International GmbH 2021

See disclaimer on page 1

FH II									
420 309 kW (420 PS) D13C420, D13K420	01.12→		**4724-OX**		**4658-AR**	water separator (130 mm)	**4652-FS**	(LH), ZF Servocom RAS-EC	**4597-OH**
					4659-AP	AdBlue/ SCR-System	**4713-UX**		**4726-AC**
						AdBlue/ SCR-System	**4714-UX**	(19)	**4728-AC**
									4890-ACC
420 309 kW (420 PS) D13C420, D13K420	01.12→		**4724-OX**		**4658-AR**	water separator (130 mm)	**4652-FS**	(LH), ZF Servocom RAS-EC	**4597-OH**
					4659-AP	AdBlue/ SCR-System	**4713-UX**		**4726-AC**
						AdBlue/ SCR-System	**4714-UX**	(19)	**4728-AC**
									4890-ACC
420 309 kW (420 PS) D13C420, D13K420	05.12→		**4724-OX**		**4658-AR**	water separator (130 mm)	**4652-FS**	(LH), ZF Servocom RAS-EC	**4597-OH**
					4659-AP	AdBlue/ SCR-System	**4713-UX**		**4726-AC**
						AdBlue/ SCR-System	**4714-UX**	(19)	**4728-AC**
									4890-ACC
420 309 kW (420 PS) D13C420, D13K420	05.12→		**4724-OX**		**4658-AR**	water separator (130 mm)	**4652-FS**	(LH), ZF Servocom RAS-EC	**4597-OH**
					4659-AP	AdBlue/ SCR-System	**4713-UX**		**4726-AC**
						AdBlue/ SCR-System	**4714-UX**	(19)	**4728-AC**
									4890-ACC
420 309 kW (420 PS) D13C420, D13K420	05.12→		**4724-OX**		**4658-AR**	water separator (130 mm)	**4652-FS**	(LH), ZF Servocom RAS-EC	**4597-OH**
					4659-AP	AdBlue/ SCR-System	**4713-UX**		**4726-AC**
						AdBlue/ SCR-System	**4714-UX**	(19)	**4728-AC**
									4890-ACC
420 309 kW (420 PS) D13C420, D13K420	05.12→		**4724-OX**		**4658-AR**	water separator (130 mm)	**4652-FS**	(LH), ZF Servocom RAS-EC	**4597-OH**
					4659-AP	AdBlue/ SCR-System	**4713-UX**		**4726-AC**
						AdBlue/ SCR-System	**4714-UX**	(19)	**4728-AC**
									4890-ACC
420 309 kW (420 PS) D13C420, D13K420	05.12→		**4724-OX**		**4658-AR**	water separator (130 mm)	**4652-FS**	(LH), ZF Servocom RAS-EC	**4597-OH**
					4659-AP	AdBlue/ SCR-System	**4713-UX**		**4726-AC**
						AdBlue/ SCR-System	**4714-UX**	(19)	**4728-AC**
									4890-ACC
420 309 kW (420 PS) D13C420, D13K420	05.12→		**4724-OX**		**4658-AR**	water separator (130 mm)	**4652-FS**	(LH), ZF Servocom RAS-EC	**4597-OH**
					4659-AP	AdBlue/ SCR-System	**4713-UX**		**4726-AC**
						AdBlue/ SCR-System	**4714-UX**	(19)	**4728-AC**
									4890-ACC

See disclaimer on page 1

© MS Motorservice International GmbH 2021

FH II									
420 309 kW (420 PS) D13C420, D13K420	05.12→		**4724-OX**		**4658-AR**	water separator (130 mm)	**4652-FS**	(LH), ZF Servocom RAS-EC	**4597-OH**
					4659-AP	AdBlue/ SCR-System	**4713-UX**		**4726-AC**
						AdBlue/ SCR-System	**4714-UX**	(19)	**4728-AC**
									4890-ACC
420 309 kW (420 PS) D13C420, D13K420	05.12→		**4724-OX**		**4658-AR**	water separator (130 mm)	**4652-FS**	(LH), ZF Servocom RAS-EC	**4597-OH**
					4659-AP	AdBlue/ SCR-System	**4713-UX**		**4726-AC**
						AdBlue/ SCR-System	**4714-UX**	(19)	**4728-AC**
									4890-ACC
420 309 kW (420 PS) D13C420, D13K420	05.12→		**4724-OX**		**4658-AR**	water separator (130 mm)	**4652-FS**	(LH), ZF Servocom RAS-EC	**4597-OH**
					4659-AP	AdBlue/ SCR-System	**4713-UX**		**4726-AC**
						AdBlue/ SCR-System	**4714-UX**	(19)	**4728-AC**
									4890-ACC
420 309 kW (420 PS) D13C420, D13K420	05.12→		**4724-OX**		**4658-AR**	water separator (130 mm)	**4652-FS**	(LH), ZF Servocom RAS-EC	**4597-OH**
					4659-AP	AdBlue/ SCR-System	**4713-UX**		**4726-AC**
						AdBlue/ SCR-System	**4714-UX**	(19)	**4728-AC**
									4890-ACC
420 309 kW (420 PS) D13C420, D13K420	05.12→		**4724-OX**		**4658-AR**	water separator (130 mm)	**4652-FS**	(LH), ZF Servocom RAS-EC	**4597-OH**
					4659-AP	AdBlue/ SCR-System	**4713-UX**		**4726-AC**
						AdBlue/ SCR-System	**4714-UX**	(19)	**4728-AC**
									4890-ACC
420 309 kW (420 PS) D13C420, D13K420	05.12→		**4724-OX**		**4658-AR**	water separator (130 mm)	**4652-FS**	(LH), ZF Servocom RAS-EC	**4597-OH**
					4659-AP	AdBlue/ SCR-System	**4713-UX**		**4726-AC**
						AdBlue/ SCR-System	**4714-UX**	(19)	**4728-AC**
									4890-ACC
420 309 kW (420 PS) D13C420, D13K420	05.12→		**4724-OX**		**4658-AR**	water separator (130 mm)	**4652-FS**	(LH), ZF Servocom RAS-EC	**4597-OH**
					4659-AP	AdBlue/ SCR-System	**4713-UX**		**4726-AC**
						AdBlue/ SCR-System	**4714-UX**	(19)	**4728-AC**
									4890-ACC
420 309 kW (420 PS) D13C420, D13K420	05.12→		**4724-OX**		**4658-AR**	water separator (130 mm)	**4652-FS**	(LH), ZF Servocom RAS-EC	**4597-OH**
					4659-AP	AdBlue/ SCR-System	**4713-UX**		**4726-AC**
						AdBlue/ SCR-System	**4714-UX**	(19)	**4728-AC**
									4890-ACC

V

© MS Motorservice International GmbH 2021

See disclaimer on page 1

FH II									
420 309 kW (420 PS) D13C420, D13K420	05.12→		**4724-OX**		**4658-AR**	water separator (130 mm)	**4652-FS**	(LH), ZF Servocom RAS-EC	**4597-OH**
					4659-AP	AdBlue/ SCR-System	**4713-UX**		**4726-AC**
						AdBlue/ SCR-System	**4714-UX**	(19)	**4728-AC**
									4890-ACC
420 309 kW (420 PS) D13K420	05.12→		**4724-OX**		**4658-AR**	water separator (130 mm)	**4652-FS**	(LH), ZF Servocom RAS-EC	**4597-OH**
					4659-AP	AdBlue/ SCR-System	**4713-UX**		**4726-AC**
						AdBlue/ SCR-System	**4714-UX**	(19)	**4728-AC**
									4890-ACC
420 309 kW (420 PS) D13K420	05.12→		**4724-OX**		**4658-AR**	water separator (130 mm)	**4652-FS**	(LH), ZF Servocom RAS-EC	**4597-OH**
					4659-AP	AdBlue/ SCR-System	**4713-UX**		**4726-AC**
						AdBlue/ SCR-System	**4714-UX**	(19)	**4728-AC**
									4890-ACC
420 309 kW (420 PS) D13K420	05.12→		**4724-OX**		**4658-AR**	water separator (130 mm)	**4652-FS**	(LH), ZF Servocom RAS-EC	**4597-OH**
					4659-AP	AdBlue/ SCR-System	**4713-UX**		**4726-AC**
						AdBlue/ SCR-System	**4714-UX**	(19)	**4728-AC**
									4890-ACC
420 309 kW (420 PS) D13K420	05.12→		**4724-OX**		**4658-AR**	water separator (130 mm)	**4652-FS**	(LH), ZF Servocom RAS-EC	**4597-OH**
					4659-AP	AdBlue/ SCR-System	**4713-UX**		**4726-AC**
						AdBlue/ SCR-System	**4714-UX**	(19)	**4728-AC**
									4890-ACC
420 309 kW (420 PS) D13K420	05.12→		**4724-OX**		**4658-AR**	water separator (130 mm)	**4652-FS**	(LH), ZF Servocom RAS-EC	**4597-OH**
					4659-AP	AdBlue/ SCR-System	**4713-UX**		**4726-AC**
						AdBlue/ SCR-System	**4714-UX**	(19)	**4728-AC**
									4890-ACC
420 309 kW (420 PS) D13K420	05.12→		**4724-OX**		**4658-AR**	water separator (130 mm)	**4652-FS**	(LH), ZF Servocom RAS-EC	**4597-OH**
					4659-AP	AdBlue/ SCR-System	**4713-UX**		**4726-AC**
						AdBlue/ SCR-System	**4714-UX**	(19)	**4728-AC**
									4890-ACC
420 309 kW (420 PS) D13K420	05.12→		**4724-OX**		**4658-AR**	water separator (130 mm)	**4652-FS**	(LH), ZF Servocom RAS-EC	**4597-OH**
					4659-AP	AdBlue/ SCR-System	**4713-UX**		**4726-AC**
						AdBlue/ SCR-System	**4714-UX**	(19)	**4728-AC**
									4890-ACC
420 309 kW (420 PS) D13K420	05.12→		**4724-OX**		**4658-AR**	water separator (130 mm)	**4652-FS**	(LH), ZF Servocom RAS-EC	**4597-OH**
					4659-AP	AdBlue/ SCR-System	**4713-UX**		**4726-AC**
						AdBlue/ SCR-System	**4714-UX**	(19)	**4728-AC**
									4890-ACC

See disclaimer on page 1

© MS Motorservice International GmbH 2021

FH II									
420 309 kW (420 PS) D13K420	05.12→		**4724-OX**		**4658-AR**	water separator (130 mm)	**4652-FS**	(LH), ZF Servocom RAS-EC	**4597-OH**
					4659-AP	AdBlue/ SCR-System	**4713-UX**		**4726-AC**
						AdBlue/ SCR-System	**4714-UX**	(19)	**4728-AC**
									4890-ACC
460 338-343 kW (460-466 PS) D13C460, D13K460	01.12→		**4724-OX**		**4658-AR**	water separator (130 mm)	**4652-FS**	(LH), ZF Servocom RAS-EC	**4597-OH**
					4659-AP	AdBlue/ SCR-System	**4713-UX**		**4726-AC**
						AdBlue/ SCR-System	**4714-UX**	(19)	**4728-AC**
									4890-ACC
460 338-343 kW (460-466 PS) D13C460, D13K460	01.12→		**4724-OX**		**4658-AR**	water separator (130 mm)	**4652-FS**	(LH), ZF Servocom RAS-EC	**4597-OH**
					4659-AP	AdBlue/ SCR-System	**4713-UX**		**4726-AC**
						AdBlue/ SCR-System	**4714-UX**	(19)	**4728-AC**
									4890-ACC
460 338-343 kW (460-466 PS) D13C460, D13K460	01.12→		**4724-OX**		**4658-AR**	water separator (130 mm)	**4652-FS**	(LH), ZF Servocom RAS-EC	**4597-OH**
					4659-AP	AdBlue/ SCR-System	**4713-UX**		**4726-AC**
						AdBlue/ SCR-System	**4714-UX**	(19)	**4728-AC**
									4890-ACC
460 338-343 kW (460-466 PS) D13C460, D13K460	05.12→		**4724-OX**		**4658-AR**	water separator (130 mm)	**4652-FS**	(LH), ZF Servocom RAS-EC	**4597-OH**
					4659-AP	AdBlue/ SCR-System	**4713-UX**		**4726-AC**
						AdBlue/ SCR-System	**4714-UX**	(19)	**4728-AC**
									4890-ACC
460 338-343 kW (460-466 PS) D13C460, D13K460	05.12→		**4724-OX**		**4658-AR**	water separator (130 mm)	**4652-FS**	(LH), ZF Servocom RAS-EC	**4597-OH**
					4659-AP	AdBlue/ SCR-System	**4713-UX**		**4726-AC**
						AdBlue/ SCR-System	**4714-UX**	(19)	**4728-AC**
									4890-ACC
460 338-343 kW (460-466 PS) D13C460, D13K460	05.12→		**4724-OX**		**4658-AR**	water separator (130 mm)	**4652-FS**	(LH), ZF Servocom RAS-EC	**4597-OH**
					4659-AP	AdBlue/ SCR-System	**4713-UX**		**4726-AC**
						AdBlue/ SCR-System	**4714-UX**	(19)	**4728-AC**
									4890-ACC
460 338-343 kW (460-466 PS) D13C460, D13K460	05.12→		**4724-OX**		**4658-AR**	water separator (130 mm)	**4652-FS**	(LH), ZF Servocom RAS-EC	**4597-OH**
					4659-AP	AdBlue/ SCR-System	**4713-UX**		**4726-AC**
						AdBlue/ SCR-System	**4714-UX**	(19)	**4728-AC**
									4890-ACC

V

© MS Motorservice International GmbH 2021

See disclaimer on page 1

FH II									
460 338-343 kW (460-466 PS) D13C460, D13K460	05.12→		**4724-OX**		**4658-AR**	water separator (130 mm)	**4652-FS**	(LH), ZF Servocom RAS-EC	**4597-OH**
					4659-AP	AdBlue/ SCR-System	**4713-UX**		**4726-AC**
						AdBlue/ SCR-System	**4714-UX**	(19)	**4728-AC**
									4890-ACC
460 338-343 kW (460-466 PS) D13C460, D13K460	05.12→		**4724-OX**		**4658-AR**	water separator (130 mm)	**4652-FS**	(LH), ZF Servocom RAS-EC	**4597-OH**
					4659-AP	AdBlue/ SCR-System	**4713-UX**		**4726-AC**
						AdBlue/ SCR-System	**4714-UX**	(19)	**4728-AC**
									4890-ACC
460 338-343 kW (460-466 PS) D13C460, D13K460	05.12→		**4724-OX**		**4658-AR**	water separator (130 mm)	**4652-FS**	(LH), ZF Servocom RAS-EC	**4597-OH**
					4659-AP	AdBlue/ SCR-System	**4713-UX**		**4726-AC**
						AdBlue/ SCR-System	**4714-UX**	(19)	**4728-AC**
									4890-ACC
460 338-343 kW (460-466 PS) D13C460, D13K460	05.12→		**4724-OX**		**4658-AR**	water separator (130 mm)	**4652-FS**	(LH), ZF Servocom RAS-EC	**4597-OH**
					4659-AP	AdBlue/ SCR-System	**4713-UX**		**4726-AC**
						AdBlue/ SCR-System	**4714-UX**	(19)	**4728-AC**
									4890-ACC
460 338-343 kW (460-466 PS) D13C460, D13K460	05.12→		**4724-OX**		**4658-AR**	water separator (130 mm)	**4652-FS**	(LH), ZF Servocom RAS-EC	**4597-OH**
					4659-AP	AdBlue/ SCR-System	**4713-UX**		**4726-AC**
						AdBlue/ SCR-System	**4714-UX**	(19)	**4728-AC**
									4890-ACC
460 338-343 kW (460-466 PS) D13C460, D13K460	05.12→		**4724-OX**		**4658-AR**	water separator (130 mm)	**4652-FS**	(LH), ZF Servocom RAS-EC	**4597-OH**
					4659-AP	AdBlue/ SCR-System	**4713-UX**		**4726-AC**
						AdBlue/ SCR-System	**4714-UX**	(19)	**4728-AC**
									4890-ACC
460 338-343 kW (460-466 PS) D13C460, D13K460	05.12→		**4724-OX**		**4658-AR**	water separator (130 mm)	**4652-FS**	(LH), ZF Servocom RAS-EC	**4597-OH**
					4659-AP	AdBlue/ SCR-System	**4713-UX**		**4726-AC**
						AdBlue/ SCR-System	**4714-UX**	(19)	**4728-AC**
									4890-ACC
460 338-343 kW (460-466 PS) D13C460, D13K460	05.12→		**4724-OX**		**4658-AR**	water separator (130 mm)	**4652-FS**	(LH), ZF Servocom RAS-EC	**4597-OH**
					4659-AP	AdBlue/ SCR-System	**4713-UX**		**4726-AC**
						AdBlue/ SCR-System	**4714-UX**	(19)	**4728-AC**
									4890-ACC
460 338-343 kW (460-466 PS) D13C460, D13K460	05.12→		**4724-OX**		**4658-AR**	water separator (130 mm)	**4652-FS**	(LH), ZF Servocom RAS-EC	**4597-OH**
					4659-AP	AdBlue/ SCR-System	**4713-UX**		**4726-AC**
						AdBlue/ SCR-System	**4714-UX**	(19)	**4728-AC**
									4890-ACC

See disclaimer on page 1

© MS Motorservice International GmbH 2021

FH II									
460 338-343 kW (460-466 PS) D13C460, D13K460	05.12→		**4724-OX**		**4658-AR**	water separator (130 mm)	**4652-FS**	(LH), ZF Servocom RAS-EC	**4597-OH**
					4659-AP	AdBlue/ SCR-System	**4713-UX**		**4726-AC**
						AdBlue/ SCR-System	**4714-UX**	(19)	**4728-AC**
									4890-ACC
460 338-343 kW (460-466 PS) D13C460, D13K460	05.12→		**4724-OX**		**4658-AR**	water separator (130 mm)	**4652-FS**	(LH), ZF Servocom RAS-EC	**4597-OH**
					4659-AP	AdBlue/ SCR-System	**4713-UX**		**4726-AC**
						AdBlue/ SCR-System	**4714-UX**	(19)	**4728-AC**
									4890-ACC
460 338-343 kW (460-466 PS) D13C460, D13K460	05.12→		**4724-OX**		**4658-AR**	water separator (130 mm)	**4652-FS**	(LH), ZF Servocom RAS-EC	**4597-OH**
					4659-AP	AdBlue/ SCR-System	**4713-UX**		**4726-AC**
						AdBlue/ SCR-System	**4714-UX**	(19)	**4728-AC**
									4890-ACC
460 338 kW (460 PS) D13K460	05.12→		**4724-OX**		**4658-AR**	water separator (130 mm)	**4652-FS**	(LH), ZF Servocom RAS-EC	**4597-OH**
					4659-AP	AdBlue/ SCR-System	**4713-UX**		**4726-AC**
						AdBlue/ SCR-System	**4714-UX**	(19)	**4728-AC**
									4890-ACC
460 338 kW (460 PS) D13K460	05.12→		**4724-OX**		**4658-AR**	water separator (130 mm)	**4652-FS**	(LH), ZF Servocom RAS-EC	**4597-OH**
					4659-AP	AdBlue/ SCR-System	**4713-UX**		**4726-AC**
						AdBlue/ SCR-System	**4714-UX**	(19)	**4728-AC**
									4890-ACC
460 338 kW (460 PS) D13K460	05.12→		**4724-OX**		**4658-AR**	water separator (130 mm)	**4652-FS**	(LH), ZF Servocom RAS-EC	**4597-OH**
					4659-AP	AdBlue/ SCR-System	**4713-UX**		**4726-AC**
						AdBlue/ SCR-System	**4714-UX**	(19)	**4728-AC**
									4890-ACC
460 338 kW (460 PS) D13K460	05.12→		**4724-OX**		**4658-AR**	water separator (130 mm)	**4652-FS**	(LH), ZF Servocom RAS-EC	**4597-OH**
					4659-AP	AdBlue/ SCR-System	**4713-UX**		**4726-AC**
						AdBlue/ SCR-System	**4714-UX**	(19)	**4728-AC**
									4890-ACC
460 338 kW (460 PS) D13K460	05.12→		**4724-OX**		**4658-AR**	water separator (130 mm)	**4652-FS**	(LH), ZF Servocom RAS-EC	**4597-OH**
					4659-AP	AdBlue/ SCR-System	**4713-UX**		**4726-AC**
						AdBlue/ SCR-System	**4714-UX**	(19)	**4728-AC**
									4890-ACC

V

© MS Motorservice International GmbH 2021

See disclaimer on page 1

FH II									
460 338 kW (460 PS) D13K460	05.12→		**4724-OX**		**4658-AR**	water separator (130 mm)	**4652-FS**	(LH), ZF Servocom RAS-EC	**4597-OH**
					4659-AP	AdBlue/ SCR-System	**4713-UX**		**4726-AC**
						AdBlue/ SCR-System	**4714-UX**	(19)	**4728-AC**
									4890-ACC
460 338 kW (460 PS) D13K460	05.12→		**4724-OX**		**4658-AR**	water separator (130 mm)	**4652-FS**	(LH), ZF Servocom RAS-EC	**4597-OH**
					4659-AP	AdBlue/ SCR-System	**4713-UX**		**4726-AC**
						AdBlue/ SCR-System	**4714-UX**	(19)	**4728-AC**
									4890-ACC
500 368 kW (500 PS) D13C500, D13K500	01.12→		**261-OS**		**4658-AR**		**4113-FS**	(LH), ZF Servocom RAS-EC	**4597-OH**
		(14)	**4181-OX**		**4659-AP**	water separator (130 mm)	**4652-FS**		**4726-AC**
			4724-OX	(SE)	**909-AR**	AdBlue/ SCR-System	**4713-UX**	(19)	**4728-AC**
			660-OS			AdBlue/ SCR-System	**4714-UX**		**4890-ACC**
							650-FS		
							658-FS		
500 368 kW (500 PS) D13C500, D13K500	01.12→		**261-OS**		**4658-AR**		**4113-FS**	(LH), ZF Servocom RAS-EC	**4597-OH**
		(14)	**4181-OX**		**4659-AP**	water separator (130 mm)	**4652-FS**		**4726-AC**
			4724-OX	(SE)	**909-AR**	AdBlue/ SCR-System	**4713-UX**	(19)	**4728-AC**
			660-OS			AdBlue/ SCR-System	**4714-UX**		**4890-ACC**
							650-FS		
							658-FS		
500 368 kW (500 PS) D13C500, D13K500	01.12→		**261-OS**		**4658-AR**		**4113-FS**	(LH), ZF Servocom RAS-EC	**4597-OH**
		(14)	**4181-OX**		**4659-AP**	water separator (130 mm)	**4652-FS**		**4726-AC**
			4724-OX	(SE)	**909-AR**	AdBlue/ SCR-System	**4713-UX**	(19)	**4728-AC**
			660-OS			AdBlue/ SCR-System	**4714-UX**		**4890-ACC**
							650-FS		
							658-FS		
500 368 kW (500 PS) D13K500	01.12→		**261-OS**		**4658-AR**		**4113-FS**	(LH), ZF Servocom RAS-EC	**4597-OH**
		(14)	**4181-OX**		**4659-AP**	water separator (130 mm)	**4652-FS**		**4726-AC**
			4724-OX	(SE)	**909-AR**	AdBlue/ SCR-System	**4713-UX**	(19)	**4728-AC**
			660-OS			AdBlue/ SCR-System	**4714-UX**		**4890-ACC**
							650-FS		
							658-FS		

V

See disclaimer on page 1

© MS Motorservice International GmbH 2021

FH II									
500 368 kW (500 PS) D13K500	01.12→		**261-OS**		**4658-AR**		**4113-FS**	(LH), ZF Servocom RAS-EC	**4597-OH**
		(14)	**4181-OX**		**4659-AP**	water separator (130 mm)	**4652-FS**		**4726-AC**
			4724-OX	(SE)	**909-AR**	AdBlue/ SCR-System	**4713-UX**	(19)	**4728-AC**
			660-OS			AdBlue/ SCR-System	**4714-UX**		**4890-ACC**
							650-FS		
							658-FS		
500 368 kW (500 PS) D13C500, D13K500	05.12→		**261-OS**		**4658-AR**		**4113-FS**	(LH), ZF Servocom RAS-EC	**4597-OH**
		(14)	**4181-OX**		**4659-AP**	water separator (130 mm)	**4652-FS**		**4726-AC**
			4724-OX	(SE)	**909-AR**	AdBlue/ SCR-System	**4713-UX**	(19)	**4728-AC**
			660-OS			AdBlue/ SCR-System	**4714-UX**		**4890-ACC**
							650-FS		
							658-FS		
500 368 kW (500 PS) D13C500, D13K500	05.12→		**261-OS**		**4658-AR**		**4113-FS**	(LH), ZF Servocom RAS-EC	**4597-OH**
		(14)	**4181-OX**		**4659-AP**	water separator (130 mm)	**4652-FS**		**4726-AC**
			4724-OX	(SE)	**909-AR**	AdBlue/ SCR-System	**4713-UX**	(19)	**4728-AC**
			660-OS			AdBlue/ SCR-System	**4714-UX**		**4890-ACC**
							650-FS		
							658-FS		
500 368 kW (500 PS) D13C500, D13K500	05.12→		**261-OS**		**4658-AR**		**4113-FS**	(LH), ZF Servocom RAS-EC	**4597-OH**
		(14)	**4181-OX**		**4659-AP**	water separator (130 mm)	**4652-FS**		**4726-AC**
			4724-OX	(SE)	**909-AR**	AdBlue/ SCR-System	**4713-UX**	(19)	**4728-AC**
			660-OS			AdBlue/ SCR-System	**4714-UX**		**4890-ACC**
							650-FS		
							658-FS		
500 368 kW (500 PS) D13C500, D13K500	05.12→		**261-OS**		**4658-AR**		**4113-FS**	(LH), ZF Servocom RAS-EC	**4597-OH**
		(14)	**4181-OX**		**4659-AP**	water separator (130 mm)	**4652-FS**		**4726-AC**
			4724-OX	(SE)	**909-AR**	AdBlue/ SCR-System	**4713-UX**	(19)	**4728-AC**
			660-OS			AdBlue/ SCR-System	**4714-UX**		**4890-ACC**
							650-FS		
							658-FS		

V

© MS Motorservice International GmbH 2021

See disclaimer on page 1

FH II									
500 368 kW (500 PS) D13C500, D13K500	05.12→		**261-OS**		**4658-AR**		**4113-FS**	(LH), ZF Servocom RAS-EC	**4597-OH**
		(14)	**4181-OX**		**4659-AP**	water separator (130 mm)	**4652-FS**		**4726-AC**
			4724-OX	(SE)	**909-AR**	AdBlue/ SCR-System	**4713-UX**	(19)	**4728-AC**
			660-OS			AdBlue/ SCR-System	**4714-UX**		**4890-ACC**
							650-FS		
							658-FS		
500 368 kW (500 PS) D13C500, D13K500	05.12→		**261-OS**		**4658-AR**		**4113-FS**	(LH), ZF Servocom RAS-EC	**4597-OH**
		(14)	**4181-OX**		**4659-AP**	water separator (130 mm)	**4652-FS**		**4726-AC**
			4724-OX	(SE)	**909-AR**	AdBlue/ SCR-System	**4713-UX**	(19)	**4728-AC**
			660-OS			AdBlue/ SCR-System	**4714-UX**		**4890-ACC**
							650-FS		
							658-FS		
500 368 kW (500 PS) D13C500, D13K500	05.12→		**261-OS**		**4658-AR**		**4113-FS**	(LH), ZF Servocom RAS-EC	**4597-OH**
		(14)	**4181-OX**		**4659-AP**	water separator (130 mm)	**4652-FS**		**4726-AC**
			4724-OX	(SE)	**909-AR**	AdBlue/ SCR-System	**4713-UX**	(19)	**4728-AC**
			660-OS			AdBlue/ SCR-System	**4714-UX**		**4890-ACC**
							650-FS		
							658-FS		
500 368 kW (500 PS) D13C500, D13K500	05.12→		**261-OS**		**4658-AR**		**4113-FS**	(LH), ZF Servocom RAS-EC	**4597-OH**
		(14)	**4181-OX**		**4659-AP**	water separator (130 mm)	**4652-FS**		**4726-AC**
			4724-OX	(SE)	**909-AR**	AdBlue/ SCR-System	**4713-UX**	(19)	**4728-AC**
			660-OS			AdBlue/ SCR-System	**4714-UX**		**4890-ACC**
							650-FS		
							658-FS		
500 368 kW (500 PS) D13C500, D13K500	05.12→		**261-OS**		**4658-AR**		**4113-FS**	(LH), ZF Servocom RAS-EC	**4597-OH**
		(14)	**4181-OX**		**4659-AP**	water separator (130 mm)	**4652-FS**		**4726-AC**
			4724-OX	(SE)	**909-AR**	AdBlue/ SCR-System	**4713-UX**	(19)	**4728-AC**
			660-OS			AdBlue/ SCR-System	**4714-UX**		**4890-ACC**
							650-FS		
							658-FS		

V

See disclaimer on page 1

© MS Motorservice International GmbH 2021

FH II									
500 368 kW (500 PS) D13C500, D13K500	05.12→		**261-OS**		**4658-AR**		**4113-FS**	(LH), ZF Servocom RAS-EC	**4597-OH**
		(14)	**4181-OX**		**4659-AP**	water separator (130 mm)	**4652-FS**		**4726-AC**
			4724-OX	(SE)	**909-AR**	AdBlue/ SCR-System	**4713-UX**	(19)	**4728-AC**
			660-OS			AdBlue/ SCR-System	**4714-UX**		**4890-ACC**
							650-FS		
							658-FS		
500 368 kW (500 PS) D13C500, D13K500	05.12→		**261-OS**		**4658-AR**		**4113-FS**	(LH), ZF Servocom RAS-EC	**4597-OH**
		(14)	**4181-OX**		**4659-AP**	water separator (130 mm)	**4652-FS**		**4726-AC**
			4724-OX	(SE)	**909-AR**	AdBlue/ SCR-System	**4713-UX**	(19)	**4728-AC**
			660-OS			AdBlue/ SCR-System	**4714-UX**		**4890-ACC**
							650-FS		
							658-FS		
500 368 kW (500 PS) D13C500, D13K500	05.12→		**261-OS**		**4658-AR**		**4113-FS**	(LH), ZF Servocom RAS-EC	**4597-OH**
		(14)	**4181-OX**		**4659-AP**	water separator (130 mm)	**4652-FS**		**4726-AC**
			4724-OX	(SE)	**909-AR**	AdBlue/ SCR-System	**4713-UX**	(19)	**4728-AC**
			660-OS			AdBlue/ SCR-System	**4714-UX**		**4890-ACC**
							650-FS		
							658-FS		
500 368 kW (500 PS) D13C500, D13K500	05.12→		**261-OS**		**4658-AR**		**4113-FS**	(LH), ZF Servocom RAS-EC	**4597-OH**
		(14)	**4181-OX**		**4659-AP**	water separator (130 mm)	**4652-FS**		**4726-AC**
			4724-OX	(SE)	**909-AR**	AdBlue/ SCR-System	**4713-UX**	(19)	**4728-AC**
			660-OS			AdBlue/ SCR-System	**4714-UX**		**4890-ACC**
							650-FS		
							658-FS		
500 368 kW (500 PS) D13C500, D13K500	05.12→		**261-OS**		**4658-AR**		**4113-FS**	(LH), ZF Servocom RAS-EC	**4597-OH**
		(14)	**4181-OX**		**4659-AP**	water separator (130 mm)	**4652-FS**		**4726-AC**
			4724-OX	(SE)	**909-AR**	AdBlue/ SCR-System	**4713-UX**	(19)	**4728-AC**
			660-OS			AdBlue/ SCR-System	**4714-UX**		**4890-ACC**
							650-FS		
							658-FS		

V

© MS Motorservice International GmbH 2021

See disclaimer on page 1

FH II									
500 368 kW (500 PS) D13C500, D13K500	05.12→		**261-OS**		**4658-AR**		**4113-FS**	(LH), ZF Servocom RAS-EC	**4597-OH**
		(14)	**4181-OX**		**4659-AP**	water separator (130 mm)	**4652-FS**		**4726-AC**
			4724-OX	(SE)	**909-AR**	AdBlue/ SCR-System	**4713-UX**	(19)	**4728-AC**
			660-OS			AdBlue/ SCR-System	**4714-UX**		**4890-ACC**
							650-FS		
							658-FS		
500 368 kW (500 PS) D13C500, D13K500	05.12→		**261-OS**		**4658-AR**		**4113-FS**	(LH), ZF Servocom RAS-EC	**4597-OH**
		(14)	**4181-OX**		**4659-AP**	water separator (130 mm)	**4652-FS**		**4726-AC**
			4724-OX	(SE)	**909-AR**	AdBlue/ SCR-System	**4713-UX**	(19)	**4728-AC**
			660-OS			AdBlue/ SCR-System	**4714-UX**		**4890-ACC**
							650-FS		
							658-FS		
500 368 kW (500 PS) D13K500	05.12→		**261-OS**		**4658-AR**		**4113-FS**	(LH), ZF Servocom RAS-EC	**4597-OH**
		(14)	**4181-OX**		**4659-AP**	water separator (130 mm)	**4652-FS**		**4726-AC**
			4724-OX	(SE)	**909-AR**	AdBlue/ SCR-System	**4713-UX**	(19)	**4728-AC**
			660-OS			AdBlue/ SCR-System	**4714-UX**		**4890-ACC**
							650-FS		
							658-FS		
500 368 kW (500 PS) D13K500	05.12→		**261-OS**		**4658-AR**		**4113-FS**	(LH), ZF Servocom RAS-EC	**4597-OH**
		(14)	**4181-OX**		**4659-AP**	water separator (130 mm)	**4652-FS**		**4726-AC**
			4724-OX	(SE)	**909-AR**	AdBlue/ SCR-System	**4713-UX**	(19)	**4728-AC**
			660-OS			AdBlue/ SCR-System	**4714-UX**		**4890-ACC**
							650-FS		
							658-FS		
500 368 kW (500 PS) D13K500	05.12→		**261-OS**		**4658-AR**		**4113-FS**	(LH), ZF Servocom RAS-EC	**4597-OH**
		(14)	**4181-OX**		**4659-AP**	water separator (130 mm)	**4652-FS**		**4726-AC**
			4724-OX	(SE)	**909-AR**	AdBlue/ SCR-System	**4713-UX**	(19)	**4728-AC**
			660-OS			AdBlue/ SCR-System	**4714-UX**		**4890-ACC**
							650-FS		
							658-FS		

V

See disclaimer on page 1

© MS Motorservice International GmbH 2021

FH II									
500 368 kW (500 PS) D13K500	05.12→		**261-OS**		**4658-AR**		**4113-FS**	(LH), ZF Servocom RAS-EC	**4597-OH**
		(14)	**4181-OX**		**4659-AP**	water separator (130 mm)	**4652-FS**		**4726-AC**
			4724-OX	(SE)	**909-AR**	AdBlue/ SCR-System	**4713-UX**	(19)	**4728-AC**
			660-OS			AdBlue/ SCR-System	**4714-UX**		**4890-ACC**
							650-FS		
							658-FS		
500 368 kW (500 PS) D13K500	05.12→		**261-OS**		**4658-AR**		**4113-FS**	(LH), ZF Servocom RAS-EC	**4597-OH**
		(14)	**4181-OX**		**4659-AP**	water separator (130 mm)	**4652-FS**		**4726-AC**
			4724-OX	(SE)	**909-AR**	AdBlue/ SCR-System	**4713-UX**	(19)	**4728-AC**
			660-OS			AdBlue/ SCR-System	**4714-UX**		**4890-ACC**
							650-FS		
							658-FS		
500 368 kW (500 PS) D13K500	05.12→		**261-OS**		**4658-AR**		**4113-FS**	(LH), ZF Servocom RAS-EC	**4597-OH**
		(14)	**4181-OX**		**4659-AP**	water separator (130 mm)	**4652-FS**		**4726-AC**
			4724-OX	(SE)	**909-AR**	AdBlue/ SCR-System	**4713-UX**	(19)	**4728-AC**
			660-OS			AdBlue/ SCR-System	**4714-UX**		**4890-ACC**
							650-FS		
							658-FS		
500 368 kW (500 PS) D13K500	09.12→		**261-OS**		**4658-AR**		**4113-FS**	(LH), ZF Servocom RAS-EC	**4597-OH**
		(14)	**4181-OX**		**4659-AP**	water separator (130 mm)	**4652-FS**		**4726-AC**
			4724-OX	(SE)	**909-AR**	AdBlue/ SCR-System	**4713-UX**	(19)	**4728-AC**
			660-OS			AdBlue/ SCR-System	**4714-UX**		**4890-ACC**
							650-FS		
							658-FS		
500 368 kW (500 PS) D13K500	09.12→		**261-OS**		**4658-AR**		**4113-FS**	(LH), ZF Servocom RAS-EC	**4597-OH**
		(14)	**4181-OX**		**4659-AP**	water separator (130 mm)	**4652-FS**		**4726-AC**
			4724-OX	(SE)	**909-AR**	AdBlue/ SCR-System	**4713-UX**	(19)	**4728-AC**
			660-OS			AdBlue/ SCR-System	**4714-UX**		**4890-ACC**
							650-FS		
							658-FS		

V

© MS Motorservice International GmbH 2021

See disclaimer on page 1

FH II									
540 397 kW (540 PS) D13C540, D13K540	01.12→		**4724-OX**		**4583-AR**	water separator (130 mm)	**4652-FS**	(LH), ZF Servocom RAS-EC	**4597-OH**
					4658-AR	AdBlue/ SCR-System	**4713-UX**		**4726-AC**
					4659-AP	AdBlue/ SCR-System	**4714-UX**	(19)	**4728-AC**
									4890-ACC
540 397 kW (540 PS) D13C540, D13K540	01.12→		**4724-OX**		**4583-AR**	water separator (130 mm)	**4652-FS**	(LH), ZF Servocom RAS-EC	**4597-OH**
					4658-AR	AdBlue/ SCR-System	**4713-UX**		**4726-AC**
					4659-AP	AdBlue/ SCR-System	**4714-UX**	(19)	**4728-AC**
									4890-ACC
540 397 kW (540 PS) D13C540, D13K540	01.12→		**4724-OX**		**4583-AR**	water separator (130 mm)	**4652-FS**	(LH), ZF Servocom RAS-EC	**4597-OH**
					4658-AR	AdBlue/ SCR-System	**4713-UX**		**4726-AC**
					4659-AP	AdBlue/ SCR-System	**4714-UX**	(19)	**4728-AC**
									4890-ACC
540 397 kW (540 PS) D13C540, D13K540	05.12→		**4724-OX**		**4583-AR**	water separator (130 mm)	**4652-FS**	(LH), ZF Servocom RAS-EC	**4597-OH**
					4658-AR	AdBlue/ SCR-System	**4713-UX**		**4726-AC**
					4659-AP	AdBlue/ SCR-System	**4714-UX**	(19)	**4728-AC**
									4890-ACC
540 397 kW (540 PS) D13C540, D13K540	05.12→		**4724-OX**		**4583-AR**	water separator (130 mm)	**4652-FS**	(LH), ZF Servocom RAS-EC	**4597-OH**
					4658-AR	AdBlue/ SCR-System	**4713-UX**		**4726-AC**
					4659-AP	AdBlue/ SCR-System	**4714-UX**	(19)	**4728-AC**
									4890-ACC
540 397 kW (540 PS) D13C540, D13K540	05.12→		**4724-OX**		**4583-AR**	water separator (130 mm)	**4652-FS**	(LH), ZF Servocom RAS-EC	**4597-OH**
					4658-AR	AdBlue/ SCR-System	**4713-UX**		**4726-AC**
					4659-AP	AdBlue/ SCR-System	**4714-UX**	(19)	**4728-AC**
									4890-ACC
540 397 kW (540 PS) D13C540, D13K540	05.12→		**4724-OX**		**4583-AR**	water separator (130 mm)	**4652-FS**	(LH), ZF Servocom RAS-EC	**4597-OH**
					4658-AR	AdBlue/ SCR-System	**4713-UX**		**4726-AC**
					4659-AP	AdBlue/ SCR-System	**4714-UX**	(19)	**4728-AC**
									4890-ACC
540 397 kW (540 PS) D13C540, D13K540	05.12→		**4724-OX**		**4583-AR**	water separator (130 mm)	**4652-FS**	(LH), ZF Servocom RAS-EC	**4597-OH**
					4658-AR	AdBlue/ SCR-System	**4713-UX**		**4726-AC**
					4659-AP	AdBlue/ SCR-System	**4714-UX**	(19)	**4728-AC**
									4890-ACC

See disclaimer on page 1

© MS Motorservice International GmbH 2021

FH II									
540 397 kW (540 PS) D13C540, D13K540	05.12→		**4724-OX**		**4583-AR**	water separator (130 mm)	**4652-FS**	(LH), ZF Servocom RAS-EC	**4597-OH**
					4658-AR	AdBlue/ SCR-System	**4713-UX**		**4726-AC**
					4659-AP	AdBlue/ SCR-System	**4714-UX**	(19)	**4728-AC**
									4890-ACC
540 397 kW (540 PS) D13C540, D13K540	05.12→		**4724-OX**		**4583-AR**	water separator (130 mm)	**4652-FS**	(LH), ZF Servocom RAS-EC	**4597-OH**
					4658-AR	AdBlue/ SCR-System	**4713-UX**		**4726-AC**
					4659-AP	AdBlue/ SCR-System	**4714-UX**	(19)	**4728-AC**
									4890-ACC
540 397 kW (540 PS) D13C540, D13K540	05.12→		**4724-OX**		**4583-AR**	water separator (130 mm)	**4652-FS**	(LH), ZF Servocom RAS-EC	**4597-OH**
					4658-AR	AdBlue/ SCR-System	**4713-UX**		**4726-AC**
					4659-AP	AdBlue/ SCR-System	**4714-UX**	(19)	**4728-AC**
									4890-ACC
540 397 kW (540 PS) D13C540, D13K540	05.12→		**4724-OX**		**4583-AR**	water separator (130 mm)	**4652-FS**	(LH), ZF Servocom RAS-EC	**4597-OH**
					4658-AR	AdBlue/ SCR-System	**4713-UX**		**4726-AC**
					4659-AP	AdBlue/ SCR-System	**4714-UX**	(19)	**4728-AC**
									4890-ACC
540 397 kW (540 PS) D13C540, D13K540	05.12→		**4724-OX**		**4583-AR**	water separator (130 mm)	**4652-FS**	(LH), ZF Servocom RAS-EC	**4597-OH**
					4658-AR	AdBlue/ SCR-System	**4713-UX**		**4726-AC**
					4659-AP	AdBlue/ SCR-System	**4714-UX**	(19)	**4728-AC**
									4890-ACC
540 397 kW (540 PS) D13C540, D13K540	05.12→		**4724-OX**		**4583-AR**	water separator (130 mm)	**4652-FS**	(LH), ZF Servocom RAS-EC	**4597-OH**
					4658-AR	AdBlue/ SCR-System	**4713-UX**		**4726-AC**
					4659-AP	AdBlue/ SCR-System	**4714-UX**	(19)	**4728-AC**
									4890-ACC
540 397 kW (540 PS) D13C540, D13K540	05.12→		**4724-OX**		**4583-AR**	water separator (130 mm)	**4652-FS**	(LH), ZF Servocom RAS-EC	**4597-OH**
					4658-AR	AdBlue/ SCR-System	**4713-UX**		**4726-AC**
					4659-AP	AdBlue/ SCR-System	**4714-UX**	(19)	**4728-AC**
									4890-ACC
540 397 kW (540 PS) D13C540, D13K540	05.12→		**4724-OX**		**4583-AR**	water separator (130 mm)	**4652-FS**	(LH), ZF Servocom RAS-EC	**4597-OH**
					4658-AR	AdBlue/ SCR-System	**4713-UX**		**4726-AC**
					4659-AP	AdBlue/ SCR-System	**4714-UX**	(19)	**4728-AC**
									4890-ACC
540 397 kW (540 PS) D13C540, D13K540	05.12→		**4724-OX**		**4583-AR**	water separator (130 mm)	**4652-FS**	(LH), ZF Servocom RAS-EC	**4597-OH**
					4658-AR	AdBlue/ SCR-System	**4713-UX**		**4726-AC**
					4659-AP	AdBlue/ SCR-System	**4714-UX**	(19)	**4728-AC**
									4890-ACC

V

© MS Motorservice International GmbH 2021

See disclaimer on page 1

FH II									
540 397 kW (540 PS) D13C540, D13K540	05.12→		**4724-OX**		**4583-AR**	water separator (130 mm)	**4652-FS**	(LH), ZF Servocom RAS-EC	**4597-OH**
					4658-AR	AdBlue/ SCR-System	**4713-UX**		**4726-AC**
					4659-AP	AdBlue/ SCR-System	**4714-UX**	(19)	**4728-AC**
									4890-ACC
540 397 kW (540 PS) D13C540, D13K540	05.12→		**4724-OX**		**4583-AR**	water separator (130 mm)	**4652-FS**	(LH), ZF Servocom RAS-EC	**4597-OH**
					4658-AR	AdBlue/ SCR-System	**4713-UX**		**4726-AC**
					4659-AP	AdBlue/ SCR-System	**4714-UX**	(19)	**4728-AC**
									4890-ACC
540 397 kW (540 PS) D13K540	05.12→		**4724-OX**		**4583-AR**	water separator (130 mm)	**4652-FS**	(LH), ZF Servocom RAS-EC	**4597-OH**
					4658-AR	AdBlue/ SCR-System	**4713-UX**		**4726-AC**
					4659-AP	AdBlue/ SCR-System	**4714-UX**	(19)	**4728-AC**
									4890-ACC
540 397 kW (540 PS) D13K540	05.12→		**4724-OX**		**4583-AR**	water separator (130 mm)	**4652-FS**	(LH), ZF Servocom RAS-EC	**4597-OH**
					4658-AR	AdBlue/ SCR-System	**4713-UX**		**4726-AC**
					4659-AP	AdBlue/ SCR-System	**4714-UX**	(19)	**4728-AC**
									4890-ACC
540 397 kW (540 PS) D13K540	05.12→		**4724-OX**		**4583-AR**	water separator (130 mm)	**4652-FS**	(LH), ZF Servocom RAS-EC	**4597-OH**
					4658-AR	AdBlue/ SCR-System	**4713-UX**		**4726-AC**
					4659-AP	AdBlue/ SCR-System	**4714-UX**	(19)	**4728-AC**
									4890-ACC
540 397 kW (540 PS) D13K540	05.12→		**4724-OX**		**4583-AR**	water separator (130 mm)	**4652-FS**	(LH), ZF Servocom RAS-EC	**4597-OH**
					4658-AR	AdBlue/ SCR-System	**4713-UX**		**4726-AC**
					4659-AP	AdBlue/ SCR-System	**4714-UX**	(19)	**4728-AC**
									4890-ACC
540 397 kW (540 PS) D13K540	05.12→		**4724-OX**		**4583-AR**	water separator (130 mm)	**4652-FS**	(LH), ZF Servocom RAS-EC	**4597-OH**
					4658-AR	AdBlue/ SCR-System	**4713-UX**		**4726-AC**
					4659-AP	AdBlue/ SCR-System	**4714-UX**	(19)	**4728-AC**
									4890-ACC
540 397 kW (540 PS) D13K540	05.12→		**4724-OX**		**4583-AR**	water separator (130 mm)	**4652-FS**	(LH), ZF Servocom RAS-EC	**4597-OH**
					4658-AR	AdBlue/ SCR-System	**4713-UX**		**4726-AC**
					4659-AP	AdBlue/ SCR-System	**4714-UX**	(19)	**4728-AC**
									4890-ACC
540 397 kW (540 PS) D13K540	05.12→		**4724-OX**		**4583-AR**	water separator (130 mm)	**4652-FS**	(LH), ZF Servocom RAS-EC	**4597-OH**
					4658-AR	AdBlue/ SCR-System	**4713-UX**		**4726-AC**
					4659-AP	AdBlue/ SCR-System	**4714-UX**	(19)	**4728-AC**
									4890-ACC

See disclaimer on page 1

© MS Motorservice International GmbH 2021

FH12									
FH 12/340 250 kW (340 PS) D12A340, D12C340, D12D340	08.93→		**055-OS** (20) **261-OS**	(SE)	**4128-AR** **909-AR**	Parker-Racor System AdBlue/ SCR-System	**4144-FS** **4714-UX** **481-FS**		**983-CS** **305-AD** **961-AC** **4890-ACC**
FH 12/340 250 kW (340 PS) D12A340, D12C340, D12D340	08.93→		**055-OS** **261-OS**	(SE)	**4128-AR** **909-AR**	Parker-Racor System AdBlue/ SCR-System	**4144-FS** **4714-UX** **481-FS**		**983-CS** **305-AD** **961-AC** **4890-ACC**
FH 12/340 250 kW (340 PS) D12A340, D12C340, D12D340	08.93→		**055-OS** **261-OS**	(SE)	**4128-AR** **909-AR**	Parker-Racor System AdBlue/ SCR-System	**4144-FS** **4714-UX** **481-FS**		**983-CS** **305-AD** **961-AC** **4890-ACC**
FH 12/340 250 kW (340 PS) D12A340, D12C340, D12D340	08.93→		**055-OS** **261-OS**	(SE)	**4128-AR** **909-AR**	Parker-Racor System AdBlue/ SCR-System	**4144-FS** **4714-UX** **481-FS**		**983-CS** **305-AD** **961-AC** **4890-ACC**
FH 12/340 250 kW (340 PS) D12A340, D12C340, D12D340	08.93→		**055-OS** **261-OS**	(SE)	**4128-AR** **909-AR**	Parker-Racor System AdBlue/ SCR-System	**4144-FS** **4714-UX** **481-FS**		**983-CS** **305-AD** **961-AC** **4890-ACC**
FH 12/340 250 kW (340 PS) D12A340, D12C340, D12D340	08.93→		**055-OS** **261-OS**	(SE)	**4128-AR** **909-AR**	Parker-Racor System AdBlue/ SCR-System	**4144-FS** **4714-UX** **481-FS**		**983-CS** **305-AD** **961-AC** **4890-ACC**
FH 12/340 250 kW (340 PS) D12A340, D12C340, D12D340	08.93→		**055-OS** **261-OS**	(SE)	**4128-AR** **909-AR**	Parker-Racor System AdBlue/ SCR-System	**4144-FS** **4714-UX** **481-FS**		**983-CS** **305-AD** **961-AC** **4890-ACC**
FH 12/340 250 kW (340 PS) D12A340, D12C340, D12D340	08.93→		**055-OS** **261-OS**	(SE)	**4128-AR** **909-AR**	Parker-Racor System AdBlue/ SCR-System	**4144-FS** **4714-UX** **481-FS**		**983-CS** **305-AD** **961-AC** **4890-ACC**
FH 12/340 250 kW (340 PS) D12A340, D12C340, D12D340	08.93→		**055-OS** **261-OS**	(SE)	**4128-AR** **909-AR**	Parker-Racor System AdBlue/ SCR-System	**4144-FS** **4714-UX** **481-FS**		**983-CS** **305-AD** **961-AC** **4890-ACC**
FH 12/340 250 kW (340 PS) D12A340, D12C340, D12D340	08.93→		**055-OS** **261-OS**	(SE)	**4128-AR** **909-AR**	Parker-Racor System AdBlue/ SCR-System	**4144-FS** **4714-UX** **481-FS**		**983-CS** **305-AD** **961-AC** **4890-ACC**

V

© MS Motorservice International GmbH 2021

See disclaimer on page 1

FH12									
FH 12/340 250 kW (340 PS) D12A340, D12C340, D12D340	08.93→		**055-OS**		**4128-AR**	Parker-Racor System	**4144-FS**		**983-CS**
			261-OS	(SE)	**909-AR**	AdBlue/ SCR-System	**4714-UX**		**305-AD**
							481-FS		**961-AC**
									4890-ACC
FH 12/340 250 kW (340 PS) D12A340, D12C340, D12D340	01.95→		**055-OS**		**4128-AR**	Parker-Racor System	**4144-FS**		**983-CS**
			261-OS	(SE)	**909-AR**	AdBlue/ SCR-System	**4714-UX**		**305-AD**
							481-FS		**961-AC**
									4890-ACC
FH 12/380 279 kW (380 PS) D12A380, D12C380	08.93→		**055-OS**		**4128-AR**	Parker-Racor System	**4144-FS**		**983-CS**
		(20)	**261-OS**	(SE)	**909-AR**	AdBlue/ SCR-System	**4714-UX**		**305-AD**
		(14)	**4181-OX**				**481-FS**		**961-AC**
									4890-ACC
FH 12/380 279 kW (379-380 PS) D12A380, D12C380, D12D380	08.93→		**055-OS**			Parker-Racor System	**4144-FS**		
FH 12/380 279 kW (379-380 PS) D12A380, D12C380, D12D380	08.93→		**055-OS**			Parker-Racor System	**4144-FS**		
FH 12/380 279 kW (379-380 PS) D12A380, D12C380, D12D380	08.93→ 09.05		**055-OS**			Parker-Racor System	**4144-FS**		
FH 12/380 279 kW (379-380 PS) D12A380, D12C380, D12D380	08.93→ 09.05		**055-OS**			Parker-Racor System	**4144-FS**		
FH 12/380 279 kW (379-380 PS) D12A380, D12C380, D12D380	08.93→		**055-OS**		**4128-AR**		**4113-FS**		**983-CS**
			261-OS	(SE)	**909-AR**	Parker-Racor System	**4144-FS**		**305-AD**
		(14)	**4181-OX**			AdBlue/ SCR-System	**4714-UX**		**961-AC**
			660-OS				**481-FS**		**4890-ACC**
							650-FS		
							658-FS		
FH 12/380 279 kW (379-380 PS) D12A380, D12C380, D12D380	08.93→		**055-OS**		**4128-AR**		**4113-FS**		**983-CS**
			261-OS	(SE)	**909-AR**	Parker-Racor System	**4144-FS**		**305-AD**
		(14)	**4181-OX**			AdBlue/ SCR-System	**4714-UX**		**961-AC**
			660-OS				**481-FS**		**4890-ACC**
							650-FS		
							658-FS		
FH 12/380 279 kW (379-380 PS) D12A380, D12C380, D12D380	08.93→		**055-OS**		**4128-AR**		**4113-FS**		**983-CS**
			261-OS	(SE)	**909-AR**	Parker-Racor System	**4144-FS**		**305-AD**
		(14)	**4181-OX**			AdBlue/ SCR-System	**4714-UX**		**961-AC**
			660-OS				**481-FS**		**4890-ACC**
							650-FS		
							658-FS		

V

See disclaimer on page 1

© MS Motorservice International GmbH 2021

FH12									
FH 12/380 279 kW (379-380 PS) D12A380, D12C380, D12D380	08.93→		**055-OS**		**4128-AR**		**4113-FS**		**983-CS**
			261-OS	(SE)	**909-AR**	Parker-Racor System	**4144-FS**		**305-AD**
		(14)	**4181-OX**			AdBlue/ SCR-System	**4714-UX**		**961-AC**
			660-OS				**481-FS**		**4890-ACC**
							650-FS		
							658-FS		
FH 12/380 279 kW (379-380 PS) D12A380, D12C380, D12D380	08.93→		**055-OS**		**4128-AR**		**4113-FS**		**983-CS**
			261-OS	(SE)	**909-AR**	Parker-Racor System	**4144-FS**		**305-AD**
		(14)	**4181-OX**			AdBlue/ SCR-System	**4714-UX**		**961-AC**
			660-OS				**481-FS**		**4890-ACC**
							650-FS		
							658-FS		
FH 12/380 279 kW (379-380 PS) D12A380, D12C380, D12D380	08.93→		**055-OS**		**4128-AR**		**4113-FS**		**983-CS**
			261-OS	(SE)	**909-AR**	Parker-Racor System	**4144-FS**		**305-AD**
		(14)	**4181-OX**			AdBlue/ SCR-System	**4714-UX**		**961-AC**
			660-OS				**481-FS**		**4890-ACC**
							650-FS		
							658-FS		
FH 12/380 279 kW (379-380 PS) D12A380, D12C380, D12D380	08.93→		**055-OS**		**4128-AR**		**4113-FS**		**983-CS**
			261-OS	(SE)	**909-AR**	Parker-Racor System	**4144-FS**		**305-AD**
		(14)	**4181-OX**			AdBlue/ SCR-System	**4714-UX**		**961-AC**
			660-OS				**481-FS**		**4890-ACC**
							650-FS		
							658-FS		
FH 12/380 279 kW (379-380 PS) D12A380, D12C380, D12D380	08.93→ 09.05		**055-OS**			Parker-Racor System	**4144-FS**		
FH 12/380 279 kW (379-380 PS) D12A380, D12C380, D12D380	08.93→ 09.05		**055-OS**			Parker-Racor System	**4144-FS**		
FH 12/380 279 kW (379-380 PS) D12A380, D12C380, D12D380	08.93→ 09.05		**055-OS**			Parker-Racor System	**4144-FS**		
FH 12/380 279 kW (379-380 PS) D12A380, D12C380, D12D380	08.93→ 09.05		**055-OS**			Parker-Racor System	**4144-FS**		
FH 12/380 279 kW (379-380 PS) D12A380, D12C380, D12D380	08.93→ 09.05		**055-OS**			Parker-Racor System	**4144-FS**		
FH 12/380 279 kW (379-380 PS) D12A380, D12C380, D12D380	08.93→ 09.05		**055-OS**			Parker-Racor System	**4144-FS**		
FH 12/380 279 kW (379-380 PS) D12A380, D12C380, D12D380	08.93→ 09.05		**055-OS**			Parker-Racor System	**4144-FS**		
FH 12/380 279 kW (379-380 PS) D12A380, D12C380, D12D380	08.93→ 09.05		**055-OS**			Parker-Racor System	**4144-FS**		
FH 12/380 279 kW (379-380 PS) D12A380, D12C380, D12D380	08.93→ 09.05		**055-OS**			Parker-Racor System	**4144-FS**		
FH 12/380 279 kW (379-380 PS) D12A380, D12C380, D12D380	08.93→ 09.05		**055-OS**			Parker-Racor System	**4144-FS**		
FH 12/380 279 kW (379-380 PS) D12A380, D12C380, D12D380	08.93→ 09.05		**055-OS**			Parker-Racor System	**4144-FS**		

© MS Motorservice International GmbH 2021

See disclaimer on page 1

FH12									
FH 12/380 279 kW (379-380 PS) D12A380, D12C380, D12D380	08.93→ 09.05		**055-OS**			Parker-Racor System	**4144-FS**		
FH 12/380 279 kW (379-380 PS) D12A380, D12C380, D12D380	08.93→ 09.05		**055-OS**			Parker-Racor System	**4144-FS**		
FH 12/380 279 kW (379-380 PS) D12A380, D12C380, D12D380	08.93→ 09.05		**055-OS**			Parker-Racor System	**4144-FS**		
FH 12/380 279 kW (379-380 PS) D12A380, D12C380, D12D380	08.93→ 09.05		**055-OS**			Parker-Racor System	**4144-FS**		
FH 12/380 279 kW (379-380 PS) D12A380, D12C380, D12D380	08.93→ 09.05		**055-OS**			Parker-Racor System	**4144-FS**		
FH 12/380 279 kW (379-380 PS) D12A380, D12C380, D12D380	08.93→ 09.05		**055-OS**			Parker-Racor System	**4144-FS**		
FH 12/380 279 kW (379-380 PS) D12A380, D12C380, D12D380	08.93→ 09.05		**055-OS**			Parker-Racor System	**4144-FS**		
FH 12/380 279 kW (379-380 PS) D12A380, D12C380, D12D380	08.93→ 09.05		**055-OS**			Parker-Racor System	**4144-FS**		
FH 12/380 279 kW (379-380 PS) D12A380, D12C380, D12D380	08.93→ 09.05		**055-OS**			Parker-Racor System	**4144-FS**		
FH 12/380 279 kW (379-380 PS) D12A380, D12C380, D12D380	08.93→ 09.05		**055-OS**			Parker-Racor System	**4144-FS**		
FH 12/380 279 kW (379-380 PS) D12A380, D12C380, D12D380	08.93→ 09.05		**055-OS**			Parker-Racor System	**4144-FS**		
FH 12/380 279 kW (379-380 PS) D12A380, D12C380, D12D380	08.93→ 09.05		**055-OS**			Parker-Racor System	**4144-FS**		
FH 12/380 279 kW (379-380 PS) D12A380, D12C380, D12D380	01.95→		**055-OS**		**4128-AR**		**4113-FS**		**983-CS**
			261-OS	(SE)	**909-AR**	Parker-Racor System	**4144-FS**		**305-AD**
		(14)	**4181-OX**			AdBlue/ SCR-System	**4714-UX**		**961-AC**
			660-OS				**481-FS**		**4890-ACC**
							650-FS		
							658-FS		
FH 12/380 279 kW (379-380 PS) D12A380, D12C380, D12D380	03.98→ 09.03		**055-OS**			Parker-Racor System	**4144-FS**		
FH 12/380 279 kW (380 PS) D12A380, D12C380	03.98→ 09.03		**055-OS**			Parker-Racor System	**4144-FS**		
FH 12/380 279 kW (379-380 PS) D12A380, D12C380, D12D380	03.98→ 09.03		**055-OS**			Parker-Racor System	**4144-FS**		
FH 12/380 279 kW (379-380 PS) D12A380, D12C380, D12D380	08.98→ 09.03		**055-OS**		**4128-AR**		**4113-FS**		**983-CS**
			261-OS	(SE)	**909-AR**	Parker-Racor System	**4144-FS**		**305-AD**
		(14)	**4181-OX**			AdBlue/ SCR-System	**4714-UX**		**961-AC**
			660-OS				**481-FS**		**4890-ACC**
							650-FS		
							658-FS		
FH 12/380 279 kW (379 PS) D12D380	09.01→	(20)	**261-OS**		**4128-AR**		**4113-FS**		**983-CS**
		(14)	**4181-OX**	(SE)	**909-AR**	Parker-Racor System	**4144-FS**		**305-AD**
			660-OS			AdBlue/ SCR-System	**4714-UX**		**961-AC**
							481-FS		**4890-ACC**
							650-FS		
						(19), (24)	**658-FS**		

See disclaimer on page 1

© MS Motorservice International GmbH 2021

FH12									
FH 12/380 279 kW (379-380 PS) D12A380, D12C380, D12D380	12.01→ 08.06		**055-OS**			Parker-Racor System	**4144-FS**		
FH 12/420 309 kW (420 PS) D12A420, D12C420	08.93→		**055-OS**		**4128-AR**	Parker-Racor System	**4144-FS**		**983-CS**
		(20)	**261-OS**	(SE)	**909-AR**	AdBlue/ SCR-System	**4714-UX**		**305-AD**
		(14)	**4181-OX**				**481-FS**		**961-AC**
									4890-ACC
FH 12/420 309 kW (420 PS) D12A420, D12C420, D12D420	08.93→		**055-OS**			Parker-Racor System	**4144-FS**		
FH 12/420 309 kW (420 PS) D12A420, D12C420, D12D420	08.93→		**055-OS**			Parker-Racor System	**4144-FS**		
FH 12/420 309 kW (420 PS) D12A420, D12C420, D12D420	08.93→ 09.05		**055-OS**			Parker-Racor System	**4144-FS**		
FH 12/420 309 kW (420 PS) D12A420, D12C420, D12D420	08.93→		**055-OS**		**4128-AR**		**4113-FS**		**983-CS**
			261-OS	(SE)	**909-AR**	Parker-Racor System	**4144-FS**		**305-AD**
		(14)	**4181-OX**			AdBlue/ SCR-System	**4714-UX**		**961-AC**
			660-OS				**481-FS**		**4890-ACC**
							650-FS		
							658-FS		
FH 12/420 309 kW (420 PS) D12A420, D12C420, D12D420	08.93→		**055-OS**		**4128-AR**		**4113-FS**		**983-CS**
			261-OS	(SE)	**909-AR**	Parker-Racor System	**4144-FS**		**305-AD**
		(14)	**4181-OX**			AdBlue/ SCR-System	**4714-UX**		**961-AC**
			660-OS				**481-FS**		**4890-ACC**
							650-FS		
							658-FS		
FH 12/420 309 kW (420 PS) D12A420, D12C420, D12D420	08.93→		**055-OS**		**4128-AR**		**4113-FS**		**983-CS**
			261-OS	(SE)	**909-AR**	Parker-Racor System	**4144-FS**		**305-AD**
		(14)	**4181-OX**			AdBlue/ SCR-System	**4714-UX**		**961-AC**
			660-OS				**481-FS**		**4890-ACC**
							650-FS		
							658-FS		
FH 12/420 309 kW (420 PS) D12A420, D12C420, D12D420	08.93→		**055-OS**		**4128-AR**		**4113-FS**		**983-CS**
			261-OS	(SE)	**909-AR**	Parker-Racor System	**4144-FS**		**305-AD**
		(14)	**4181-OX**			AdBlue/ SCR-System	**4714-UX**		**961-AC**
			660-OS				**481-FS**		**4890-ACC**
							650-FS		
							658-FS		
FH 12/420 309 kW (420 PS) D12A420, D12C420, D12D420	08.93→		**055-OS**		**4128-AR**		**4113-FS**		**983-CS**
			261-OS	(SE)	**909-AR**	Parker-Racor System	**4144-FS**		**305-AD**
		(14)	**4181-OX**			AdBlue/ SCR-System	**4714-UX**		**961-AC**
			660-OS				**481-FS**		**4890-ACC**
							650-FS		
							658-FS		

V

© MS Motorservice International GmbH 2021

See disclaimer on page 1

FH12									
FH 12/420 309 kW (420 PS) D12A420, D12C420, D12D420	08.93→		**055-OS** **261-OS** (14) **4181-OX** **660-OS**		**4128-AR** (SE) **909-AR**	Parker-Racor System AdBlue/ SCR-System	**4113-FS** **4144-FS** **4714-UX** **481-FS** **650-FS** **658-FS**		**983-CS** **305-AD** **961-AC** **4890-ACC**
FH 12/420 309 kW (420 PS) D12A420, D12C420, D12D420	08.93→ 09.05		**055-OS**			Parker-Racor System	**4144-FS**		
FH 12/420 309 kW (420 PS) D12A420, D12C420, D12D420	08.93→ 09.05		**055-OS**			Parker-Racor System	**4144-FS**		
FH 12/420 309 kW (420 PS) D12A420, D12C420, D12D420	08.93→ 09.05		**055-OS**			Parker-Racor System	**4144-FS**		
FH 12/420 309 kW (420 PS) D12A420, D12C420, D12D420	08.93→ 09.05		**055-OS**			Parker-Racor System	**4144-FS**		
FH 12/420 309 kW (420 PS) D12A420, D12C420, D12D420	08.93→ 09.05		**055-OS**			Parker-Racor System	**4144-FS**		
FH 12/420 309 kW (420 PS) D12A420, D12C420, D12D420	08.93→ 09.05		**055-OS**			Parker-Racor System	**4144-FS**		
FH 12/420 309 kW (420 PS) D12A420, D12C420, D12D420	08.93→ 09.05		**055-OS**			Parker-Racor System	**4144-FS**		
FH 12/420 309 kW (420 PS) D12A420, D12C420, D12D420	08.93→ 09.05		**055-OS**			Parker-Racor System	**4144-FS**		
FH 12/420 309 kW (420 PS) D12A420, D12C420, D12D420	08.93→ 09.05		**055-OS**			Parker-Racor System	**4144-FS**		
FH 12/420 309 kW (420 PS) D12A420, D12C420, D12D420	08.93→ 09.05		**055-OS**			Parker-Racor System	**4144-FS**		
FH 12/420 309 kW (420 PS) D12A420, D12C420, D12D420	08.93→ 09.05		**055-OS**			Parker-Racor System	**4144-FS**		
FH 12/420 309 kW (420 PS) D12A420, D12C420, D12D420	08.93→ 09.05		**055-OS**			Parker-Racor System	**4144-FS**		
FH 12/420 309 kW (420 PS) D12A420, D12C420, D12D420	08.93→ 09.05		**055-OS**			Parker-Racor System	**4144-FS**		
FH 12/420 309 kW (420 PS) D12A420, D12C420, D12D420	08.93→ 09.05		**055-OS**			Parker-Racor System	**4144-FS**		
FH 12/420 309 kW (420 PS) D12A420, D12C420, D12D420	08.93→ 09.05		**055-OS**			Parker-Racor System	**4144-FS**		
FH 12/420 309 kW (420 PS) D12A420, D12C420, D12D420	08.93→ 09.05		**055-OS**			Parker-Racor System	**4144-FS**		
FH 12/420 309 kW (420 PS) D12A420, D12C420, D12D420	08.93→ 09.05		**055-OS**			Parker-Racor System	**4144-FS**		
FH 12/420 309 kW (420 PS) D12A420, D12C420, D12D420	08.93→ 09.05		**055-OS**			Parker-Racor System	**4144-FS**		
FH 12/420 309 kW (420 PS) D12A420, D12C420, D12D420	08.93→ 09.05		**055-OS**			Parker-Racor System	**4144-FS**		
FH 12/420 309 kW (420 PS) D12A420, D12C420, D12D420	01.95→		**055-OS**			Parker-Racor System	**4144-FS**		

V

See disclaimer on page 1

© MS Motorservice International GmbH 2021

FH12									
FH 12/420 309 kW (420 PS) D12A420, D12C420, D12D420	05.99→ 09.03		**055-OS**			Parker-Racor System	**4144-FS**		
FH 12/420 309 kW (420 PS) D12D420	09.01→	(20) (14)	**261-OS** **4181-OX** **660-OS**	(SE)	**4128-AR** **909-AR**	Parker-Racor System AdBlue/ SCR-System (19), (24)	**4113-FS** **4144-FS** **4714-UX** **650-FS** **658-FS**		**983-CS** **305-AD** **961-AC** **4890-ACC**
FH 12/420 309 kW (420 PS) D12A420, D12C420, D12D420	10.03→ 08.06		**055-OS**			Parker-Racor System	**4144-FS**		
FH 12/420 309 kW (420 PS) D12A420, D12C420, D12D420	10.03→ 08.06		**055-OS**			Parker-Racor System	**4144-FS**		
FH 12/460 338 kW (460 PS) D12C460	08.98→	(14)	**055-OS** **4181-OX** **660-OS**	(SE)	**4032-AR** **4128-AR** **909-AR**	Parker-Racor System AdBlue/ SCR-System (19), (24)	**4144-FS** **4714-UX** **650-FS** **658-FS**		**983-CS** **305-AD** **961-AC** **4890-ACC**
FH 12/460 338 kW (460 PS) D12C460, D12D460	08.98→	(14)	**055-OS** **4181-OX** **660-OS**	(SE)	**4032-AR** **4128-AR** **909-AR**	Parker-Racor System AdBlue/ SCR-System	**4113-FS** **4144-FS** **4714-UX** **650-FS** **658-FS**		**983-CS** **305-AD** **961-AC** **4890-ACC**
FH 12/460 338 kW (460 PS) D12C460, D12D460	08.98→	(14)	**055-OS** **4181-OX** **660-OS**	(SE)	**4032-AR** **4128-AR** **909-AR**	Parker-Racor System AdBlue/ SCR-System	**4113-FS** **4144-FS** **4714-UX** **650-FS** **658-FS**		**983-CS** **305-AD** **961-AC** **4890-ACC**
FH 12/460 338 kW (460 PS) D12C460, D12D460	08.98→	(14)	**055-OS** **4181-OX** **660-OS**	(SE)	**4032-AR** **4128-AR** **909-AR**	Parker-Racor System AdBlue/ SCR-System	**4113-FS** **4144-FS** **4714-UX** **650-FS** **658-FS**		**983-CS** **305-AD** **961-AC** **4890-ACC**
FH 12/460 338 kW (460 PS) D12C460, D12D460	08.98→	(14)	**055-OS** **4181-OX** **660-OS**	(SE)	**4032-AR** **4128-AR** **909-AR**	Parker-Racor System AdBlue/ SCR-System	**4113-FS** **4144-FS** **4714-UX** **650-FS** **658-FS**		**983-CS** **305-AD** **961-AC** **4890-ACC**
FH 12/460 338 kW (460 PS) D12C460, D12D460	08.98→	(14)	**055-OS** **4181-OX** **660-OS**	(SE)	**4032-AR** **4128-AR** **909-AR**	Parker-Racor System AdBlue/ SCR-System	**4113-FS** **4144-FS** **4714-UX** **650-FS** **658-FS**		**983-CS** **305-AD** **961-AC** **4890-ACC**

V

© MS Motorservice International GmbH 2021

See disclaimer on page 1

FH12									
FH 12/460 338 kW (460 PS) D12C460, D12D460	08.98→	(14)	**055-OS** **4181-OX** **660-OS**	(SE)	**4032-AR** **4128-AR** **909-AR**	Parker-Racor System AdBlue/ SCR-System	**4113-FS** **4144-FS** **4714-UX** **650-FS** **658-FS**		**983-CS** **305-AD** **961-AC** **4890-ACC**
FH 12/460 338 kW (460 PS) D12C460, D12D460	08.98→	(14)	**055-OS** **4181-OX** **660-OS**	(SE)	**4032-AR** **4128-AR** **909-AR**	Parker-Racor System AdBlue/ SCR-System	**4113-FS** **4144-FS** **4714-UX** **650-FS** **658-FS**		**983-CS** **305-AD** **961-AC** **4890-ACC**
FH 12/460 338 kW (460 PS) D12C460, D12D460	08.98→	(14)	**055-OS** **4181-OX** **660-OS**	(SE)	**4032-AR** **4128-AR** **909-AR**	Parker-Racor System AdBlue/ SCR-System	**4113-FS** **4144-FS** **4714-UX** **650-FS** **658-FS**		**983-CS** **305-AD** **961-AC** **4890-ACC**
FH 12/460 338 kW (460 PS) D12C460, D12D460	08.98→	(14)	**055-OS** **4181-OX** **660-OS**	(SE)	**4032-AR** **4128-AR** **909-AR**	Parker-Racor System AdBlue/ SCR-System	**4113-FS** **4144-FS** **4714-UX** **650-FS** **658-FS**		**983-CS** **305-AD** **961-AC** **4890-ACC**
FH 12/460 338 kW (460 PS) D12C460, D12D460	08.98→	(14)	**055-OS** **4181-OX** **660-OS**	(SE)	**4032-AR** **4128-AR** **909-AR**	Parker-Racor System AdBlue/ SCR-System	**4113-FS** **4144-FS** **4714-UX** **650-FS** **658-FS**		**983-CS** **305-AD** **961-AC** **4890-ACC**
FH 12/460 338 kW (460 PS) D12C460, D12D460	09.98→ 09.05		**055-OS**			Parker-Racor System	**4144-FS**		
FH 12/460 338 kW (460 PS) D12C460, D12D460	09.98→ 09.05		**055-OS**			Parker-Racor System	**4144-FS**		
FH 12/460 338 kW (460 PS) D12C460, D12D460	09.98→ 09.05		**055-OS**			Parker-Racor System	**4144-FS**		
FH 12/460 338 kW (460 PS) D12C460, D12D460	09.98→ 09.05		**055-OS**			Parker-Racor System	**4144-FS**		
FH 12/460 338 kW (460 PS) D12C460, D12D460	09.98→ 09.05		**055-OS**			Parker-Racor System	**4144-FS**		
FH 12/460 338 kW (460 PS) D12C460, D12D460	09.98→ 09.05		**055-OS**			Parker-Racor System	**4144-FS**		
FH 12/460 338 kW (460 PS) D12C460, D12D460	09.98→ 09.05		**055-OS**			Parker-Racor System	**4144-FS**		
FH 12/460 338 kW (460 PS) D12C460, D12D460	09.98→ 09.05		**055-OS**			Parker-Racor System	**4144-FS**		
FH 12/460 338 kW (460 PS) D12C460, D12D460	09.98→ 09.05		**055-OS**			Parker-Racor System	**4144-FS**		
FH 12/460 338 kW (460 PS) D12C460, D12D460	09.98→ 09.05		**055-OS**			Parker-Racor System	**4144-FS**		

V

See disclaimer on page 1

© MS Motorservice International GmbH 2021

FH12									
FH 12/460 338 kW (460 PS) D12C460, D12D460	09.98→ 09.05		**055-OS**			Parker-Racor System	**4144-FS**		
FH 12/460 338 kW (460 PS) D12D460	09.01→	(14)	**055-OS** **4181-OX** **660-OS**	(SE)	**4032-AR** **4128-AR** **909-AR**	Parker-Racor System AdBlue/ SCR-System (19), (24)	**4113-FS** **4144-FS** **4714-UX** **650-FS** **658-FS**		**983-CS** **305-AD** **961-AC** **4890-ACC**
FH 12/460 338 kW (460 PS) D12C460, D12D460	10.03→ 08.06	(14)	**055-OS** **4181-OX** **660-OS**	(SE)	**4032-AR** **4128-AR** **909-AR**	Parker-Racor System AdBlue/ SCR-System	**4113-FS** **4144-FS** **4714-UX** **650-FS** **658-FS**		**983-CS** **305-AD** **961-AC** **4890-ACC**
FH 12/460 338 kW (460 PS) D12C460, D12D460	10.03→ 08.06	(14)	**055-OS** **4181-OX** **660-OS**	(SE)	**4032-AR** **4128-AR** **909-AR**	Parker-Racor System AdBlue/ SCR-System	**4113-FS** **4144-FS** **4714-UX** **650-FS** **658-FS**		**983-CS** **305-AD** **961-AC** **4890-ACC**
FH 12/500 368 kW (500 PS) D12D500	09.98→ 09.05		**055-OS**						
FH 12/500 368 kW (500 PS) D12D500	09.98→ 09.05		**055-OS**						
FH 12/500 368 kW (500 PS) D12D500	09.98→ 09.05		**055-OS**						
FH 12/500 368 kW (500 PS) D12D500	09.98→ 09.05		**055-OS**						
FH 12/500 368 kW (500 PS) D12D500	09.98→ 09.05		**055-OS**						
FH 12/500 368 kW (500 PS) D12D500	09.98→ 09.05		**055-OS**						
FH 12/500 368 kW (500 PS) D12D500	09.98→ 09.05		**055-OS**						
FH 12/500 368 kW (500 PS) D12D500	09.98→ 09.05		**055-OS**						
FH 12/500 368 kW (500 PS) D12D500	09.01→	(14)	**055-OS** **4181-OX** **660-OS**	(SE)	**4032-AR** **909-AR**	AdBlue/ SCR-System (19), (24)	**4113-FS** **4714-UX** **650-FS** **658-FS**		**961-AC** **4890-ACC**
FH 12/500 368 kW (500 PS) D12D500	09.01→ 09.05		**055-OS**						
FH 12/500 368 kW (500 PS) D12D500	09.01→ 09.05		**055-OS**						
FH 12/500 368 kW (500 PS) D12D500	09.01→ 09.05		**055-OS**						
FH 12/500 368 kW (500 PS) D12D500	09.01→ 09.05		**055-OS**						
FH 12/500 368 kW (500 PS) D12D500	09.01→ 09.05		**055-OS**						
FH 12/500 368 kW (500 PS) D12D500	09.01→ 09.05		**055-OS**						

V

© MS Motorservice International GmbH 2021

See disclaimer on page 1

FH12									
FH 12/500 368 kW (500 PS) D12D500	09.01→	(14)	**055-OS** **4181-OX** **660-OS**	(SE)	**4032-AR** **909-AR**	AdBlue/ SCR-System	**4113-FS** **4714-UX** **650-FS** **658-FS**		**961-AC** **4890-ACC**
FH 12/500 368 kW (500 PS) D12D500	09.01→	(14)	**055-OS** **4181-OX** **660-OS**	(SE)	**4032-AR** **909-AR**	AdBlue/ SCR-System	**4113-FS** **4714-UX** **650-FS** **658-FS**		**961-AC** **4890-ACC**
FH 12/500 368 kW (500 PS) D12D500	09.01→	(14)	**055-OS** **4181-OX** **660-OS**	(SE)	**4032-AR** **909-AR**	AdBlue/ SCR-System	**4113-FS** **4714-UX** **650-FS** **658-FS**		**961-AC** **4890-ACC**
FH 12/500 368 kW (500 PS) D12D500	09.01→ 09.05		**055-OS**						
FH 12/500 368 kW (500 PS) D12D500	09.01→ 09.05		**055-OS**						
FH 12/500 368 kW (500 PS) D12D500	09.01→ 09.05		**055-OS**						
FH 12/500 368 kW (500 PS) D12D500	09.01→ 09.05		**055-OS**						
FH 12/500 368 kW (500 PS) D12D500	09.01→ 09.05		**055-OS**						
FH 12/500 368 kW (500 PS) D12D500	09.01→ 09.05		**055-OS**						
FH 12/500 368 kW (500 PS) D12D500	09.01→ 09.05		**055-OS**						
FH 12/500 368 kW (500 PS) D12D500	09.01→ 09.05		**055-OS**						
FH 12/500 368 kW (500 PS) D12D500	09.01→ 09.05		**055-OS**						
FH 12/500 368 kW (500 PS) D12D500	09.01→ 09.05		**055-OS**						
FH 12/500 368 kW (500 PS) D12D500	09.01→ 09.05		**055-OS**						
FH16									
FH 16/470 346 kW (470 PS) D16A470	08.93→ 12.99		**055-OS**		**4092-AP**	Parker-Racor System	**4144-FS**		
FH 16/470 346 kW (470 PS) D16A470	08.93→ 12.99		**055-OS**		**4092-AP**	Parker-Racor System	**4144-FS**		
FH 16/470 346 kW (470 PS) D16A470	08.93→ 12.99		**055-OS**		**4092-AP**	Parker-Racor System	**4144-FS**		
FH 16/470 346 kW (470 PS) D16A470	08.93→ 12.99		**055-OS**		**4092-AP**	Parker-Racor System	**4144-FS**		
FH 16/470 346 kW (470 PS) D16A470	08.93→ 12.99		**055-OS**		**4092-AP**	Parker-Racor System	**4144-FS**		
FH 16/470 346 kW (470 PS) D16A470	08.93→ 12.02		**055-OS**		**4092-AP**	Parker-Racor System	**4144-FS**		
FH 16/470 346 kW (470 PS) D16A470	08.93→ 12.02		**055-OS**		**4092-AP**	Parker-Racor System	**4144-FS**		
FH 16/470 346 kW (470 PS) D16A470	08.93→ 12.02		**055-OS**		**4092-AP**	Parker-Racor System	**4144-FS**		
FH 16/470 346 kW (470 PS) D16A470	08.93→ 12.02		**055-OS**		**4092-AP**	Parker-Racor System	**4144-FS**		

See disclaimer on page 1

© MS Motorservice International GmbH 2021

FH16									
FH 16/470 346 kW (470 PS) D16A470	08.93→ 12.02		**055-OS**		**4092-AP**	Parker-Racor System	**4144-FS**		
FH 16/470 346 kW (470 PS) D16A470	08.93→ 12.02		**055-OS**		**4092-AP**	Parker-Racor System	**4144-FS**		
FH 16/470 346 kW (470 PS) D16A470	08.93→ 12.02		**055-OS**		**4092-AP**	Parker-Racor System	**4144-FS**		
FH 16/470 346 kW (470 PS) D16A470	08.93→ 12.02		**055-OS**		**4092-AP**	Parker-Racor System	**4144-FS**		
FH 16/470 346 kW (470 PS) D16A470	08.93→ 12.02		**055-OS**		**4092-AP**	Parker-Racor System	**4144-FS**		
FH 16/470 346 kW (470 PS) D16A470	08.93→ 12.02		**055-OS**		**4092-AP**	Parker-Racor System	**4144-FS**		
FH 16/470 346 kW (470 PS) D16A470	08.93→ 12.02		**055-OS**		**4092-AP**	Parker-Racor System	**4144-FS**		
FH 16/470 346 kW (470 PS) D16A470	08.93→ 12.02		**055-OS**		**4092-AP**	Parker-Racor System	**4144-FS**		
FH 16/470 346 kW (470 PS) D16A470	08.93→ 12.02		**055-OS**		**4092-AP**	Parker-Racor System	**4144-FS**		
FH 16/470 346 kW (470 PS) D16A470	08.93→ 12.02		**055-OS**		**4092-AP**	Parker-Racor System	**4144-FS**		
FH 16/470 346 kW (470 PS) D16A470	08.93→ 12.02		**055-OS**		**4092-AP**	Parker-Racor System	**4144-FS**		
FH 16/470 346 kW (470 PS) D16A470	08.93→ 12.02		**055-OS**		**4092-AP**	Parker-Racor System	**4144-FS**		
FH 16/520 382 kW (520 PS) D16A520, D16B520	08.93→ 12.02		**055-OS** **261-OS**			Parker-Racor System	**4144-FS**		**4890-ACC**
FH 16/520 382 kW (520 PS) D16A520, D16B520	08.93→ 12.02		**055-OS** **261-OS**		**4092-AP**	Parker-Racor System	**4144-FS**		**4890-ACC**
FH 16/520 382 kW (520 PS) D16A520, D16B520	08.93→ 12.02		**055-OS** **261-OS**		**4092-AP**	Parker-Racor System	**4144-FS**		**4890-ACC**
FH 16/520 382 kW (520 PS) D16A520, D16B520	08.93→ 12.02		**055-OS** **261-OS**		**4092-AP**	Parker-Racor System	**4144-FS**		**4890-ACC**
FH 16/520 382 kW (520 PS) D16A520, D16B520	08.93→ 12.02		**055-OS** **261-OS**		**4092-AP**	Parker-Racor System	**4144-FS**		**4890-ACC**
FH 16/520 382 kW (520 PS) D16A520, D16B520	08.93→ 12.02		**055-OS** **261-OS**		**4092-AP**	Parker-Racor System	**4144-FS**		**4890-ACC**
FH 16/520 382 kW (520 PS) D16A520, D16B520	08.93→ 12.02		**055-OS** **261-OS**		**4092-AP**	Parker-Racor System	**4144-FS**		**4890-ACC**
FH 16/520 382 kW (520 PS) D16A520, D16B520	08.93→ 12.02		**055-OS**		**4092-AP**	Parker-Racor System	**4144-FS**		
FH 16/520 382 kW (520 PS) D16A520, D16B520	08.93→ 12.02		**055-OS**		**4092-AP**	Parker-Racor System	**4144-FS**		
FH 16/520 382 kW (520 PS) D16A520, D16B520	08.93→ 12.02		**055-OS**		**4092-AP**	Parker-Racor System	**4144-FS**		
FH 16/520 382 kW (520 PS) D16A520, D16B520	08.93→ 12.02		**055-OS**		**4092-AP**	Parker-Racor System	**4144-FS**		
FH 16/520 382 kW (520 PS) D16A520, D16B520	08.93→ 12.02		**055-OS**		**4092-AP**	Parker-Racor System	**4144-FS**		
FH 16/520 382 kW (520 PS) D16A520, D16B520	08.93→ 12.02		**055-OS**		**4092-AP**	Parker-Racor System	**4144-FS**		

V

© MS Motorservice International GmbH 2021

See disclaimer on page 1

FH16									
FH 16/520 382 kW (520 PS) D16A520, D16B520	08.93→ 12.02		**055-OS**		**4092-AP**	Parker-Racor System	**4144-FS**		
FH 16/520 382 kW (520 PS) D16A520, D16B520	08.93→ 12.02		**055-OS**		**4092-AP**	Parker-Racor System	**4144-FS**		
FH 16/520 382 kW (520 PS) D16A520, D16B520	08.93→ 12.02		**055-OS**		**4092-AP**	Parker-Racor System	**4144-FS**		
FH 16/520 382 kW (520 PS) D16A520, D16B520	08.93→ 12.02		**055-OS**		**4092-AP**	Parker-Racor System	**4144-FS**		
FH 16/520 382 kW (520 PS) D16A520, D16B520	08.93→ 12.02		**055-OS**		**4092-AP**	Parker-Racor System	**4144-FS**		
FH 16/520 382 kW (520 PS) D16A520, D16B520	08.93→ 12.02		**055-OS**		**4092-AP**	Parker-Racor System	**4144-FS**		
FH 16/520 382 kW (520 PS) D16A520, D16B520	08.93→ 12.02		**055-OS**		**4092-AP**	Parker-Racor System	**4144-FS**		
FH 16/520 382 kW (520 PS) D16A520, D16B520	01.95→		**055-OS** **261-OS**		**4092-AP**	Parker-Racor System	**4144-FS**		**4890-ACC**
FH 16/540 396 kW (540 PS) D16E540, D16G540	01.05→		**055-OS**			Parker-Racor System	**4144-FS**		
FH 16/540 396 kW (540 PS) D16E540, D16G540	01.05→		**055-OS**			Parker-Racor System	**4144-FS**		
FH 16/540 396 kW (540 PS) D16G540	01.09→		**4724-OX**		**4092-AP** **4583-AR** **4658-AR** **4659-AP**	Parker-Racor System water separator (130 mm) AdBlue/ SCR-System AdBlue/ SCR-System	**4144-FS** **4652-FS** **4713-UX** **4714-UX**	(LH), ZF Servocom RAS-EC (19)	**4597-OH** **4726-AC** **4728-AC** **4890-ACC**
FH 16/540 396 kW (540 PS) D16E540, D16G540	01.09→		**055-OS**						
FH 16/540 396 kW (540 PS) D16E540, D16G540	01.09→		**055-OS**						
FH 16/540 396 kW (540 PS) D16E540, D16G540	01.09→		**055-OS**						
FH 16/540 396 kW (540 PS) D16E540, D16G540	01.09→		**055-OS**						
FH 16/540, FH 16/550 396-404 kW (540-549 PS) D16C550, D16E540, D16G540	01.03→	(14) 09.07→	**261-OS** **4181-OX** **660-OS** **4724-OX**		**4583-AR**	Parker-Racor System AdBlue/ SCR-System AdBlue/ SCR-System, 08.11→	**4113-FS** **4144-FS** **4714-UX** **4713-UX**	with coalescing filter	**4078-AD** **961-AC** **4890-ACC**
FH 16/540, FH 16/550 396-404 kW (540-549 PS) D16C550, D16E540, D16G540	01.03→	(14)	**055-OS** **261-OS** **4181-OX** **4724-OX** **660-OS**		**4092-AP** **4583-AR**	Parker-Racor System AdBlue/ SCR-System AdBlue/ SCR-System	**4113-FS** **4144-FS** **4713-UX** **4714-UX**	with coalescing filter	**4078-AD** **961-AC** **4890-ACC**

V

See disclaimer on page 1

© MS Motorservice International GmbH 2021

FH16									
FH 16/540, FH 16/550 396-404 kW (540-549 PS) D16C550, D16E540, D16G540	01.03→		**055-OS**		**4092-AP**		**4113-FS**	with coalescing filter	**4078-AD**
			261-OS		**4583-AR**	Parker-Racor System	**4144-FS**		**961-AC**
		(14)	**4181-OX**			AdBlue/ SCR-System	**4713-UX**		**4890-ACC**
			4724-OX			AdBlue/ SCR-System	**4714-UX**		
			660-OS						
FH 16/540, FH 16/550 396-404 kW (540-549 PS) D16C550, D16E540	01.03→		**055-OS**		**4092-AP**		**4113-FS**	with coalescing filter	**4078-AD**
			261-OS		**4583-AR**	Parker-Racor System	**4144-FS**		**961-AC**
		(14)	**4181-OX**			AdBlue/ SCR-System	**4713-UX**		**4890-ACC**
			4724-OX			AdBlue/ SCR-System	**4714-UX**		
			660-OS						
FH 16/540, FH 16/550 396-404 kW (540-549 PS) D16C550, D16E540	01.03→		**055-OS**		**4092-AP**		**4113-FS**	with coalescing filter	**4078-AD**
			261-OS		**4583-AR**	Parker-Racor System	**4144-FS**		**961-AC**
		(14)	**4181-OX**			AdBlue/ SCR-System	**4713-UX**		**4890-ACC**
			4724-OX			AdBlue/ SCR-System	**4714-UX**		
			660-OS						
FH 16/540, FH 16/550 396-404 kW (540-549 PS) D16C550, D16E540, D16G540	01.03→		**055-OS**		**4092-AP**		**4113-FS**	with coalescing filter	**4078-AD**
			261-OS		**4583-AR**	Parker-Racor System	**4144-FS**		**961-AC**
		(14)	**4181-OX**			AdBlue/ SCR-System	**4713-UX**		**4890-ACC**
			4724-OX			AdBlue/ SCR-System	**4714-UX**		
			660-OS						
FH 16/540, FH 16/550 396-404 kW (540-549 PS) D16C550, D16E540, D16G540	01.03→		**055-OS**		**4092-AP**		**4113-FS**	with coalescing filter	**4078-AD**
			261-OS		**4583-AR**	Parker-Racor System	**4144-FS**		**961-AC**
		(14)	**4181-OX**			AdBlue/ SCR-System	**4713-UX**		**4890-ACC**
			4724-OX			AdBlue/ SCR-System	**4714-UX**		
			660-OS						
FH 16/540, FH 16/550 396-404 kW (540-549 PS) D16C550, D16E540, D16G540	01.03→		**055-OS**		**4092-AP**		**4113-FS**	with coalescing filter	**4078-AD**
			261-OS		**4583-AR**	Parker-Racor System	**4144-FS**		**961-AC**
		(14)	**4181-OX**			AdBlue/ SCR-System	**4713-UX**		**4890-ACC**
			4724-OX			AdBlue/ SCR-System	**4714-UX**		
			660-OS						

V

© MS Motorservice International GmbH 2021

See disclaimer on page 1

FH16									
FH 16/540, FH 16/550 396-404 kW (540-549 PS) D16C550, D16E540, D16G540	01.03→		**055-OS**		**4092-AP**		**4113-FS**	with coalescing filter	**4078-AD**
			261-OS		**4583-AR**	Parker-Racor System	**4144-FS**		**961-AC**
		(14)	**4181-OX**			AdBlue/ SCR-System	**4713-UX**		**4890-ACC**
			4724-OX			AdBlue/ SCR-System	**4714-UX**		
			660-OS						
FH 16/540, FH 16/550 396-404 kW (540-549 PS) D16C550, D16G540	08.07→		**261-OS**		**4092-AP**		**4113-FS**	with coalescing filter	**4078-AD**
		(14)	**4181-OX**		**4583-AR**	Parker-Racor System	**4144-FS**		**961-AC**
			4724-OX			AdBlue/ SCR-System	**4713-UX**		**4890-ACC**
			660-OS			AdBlue/ SCR-System	**4714-UX**		
FH 16/550 404 kW (549 PS) D16C550	01.03→		**261-OS**		**4092-AP**		**4113-FS**	with coalescing filter	**4078-AD**
		(14)	**4181-OX**		**4583-AR**	Parker-Racor System	**4144-FS**		**961-AC**
			4724-OX			AdBlue/ SCR-System	**4713-UX**		**4890-ACC**
			660-OS			AdBlue/ SCR-System	**4714-UX**		
FH 16/550 404 kW (549 PS) D16C550	01.03→				**4092-AP**	Parker-Racor System	**4144-FS**		
FH 16/550 404 kW (549 PS) D16C550	01.03→				**4092-AP**	Parker-Racor System	**4144-FS**		
FH 16/550 404 kW (549 PS) D16C550	01.03→				**4092-AP**	Parker-Racor System	**4144-FS**		
FH 16/550 404 kW (549 PS) D16C550	01.03→				**4092-AP**	Parker-Racor System	**4144-FS**		
FH 16/550 404 kW (549 PS) D16C550	01.03→				**4092-AP**	Parker-Racor System	**4144-FS**		
FH 16/550 404 kW (549 PS) D16C550	01.03→				**4092-AP**	Parker-Racor System	**4144-FS**		
FH 16/550 404 kW (549 PS) D16C550	01.03→				**4092-AP**	Parker-Racor System	**4144-FS**		
FH 16/550 404 kW (549 PS) D16C550	01.03→				**4092-AP**	Parker-Racor System	**4144-FS**		
FH 16/550 404 kW (549 PS) D16C550	05.05→		**055-OS**		**4092-AP**		**4113-FS**	with coalescing filter	**4078-AD**
			261-OS		**4583-AR**	Parker-Racor System	**4144-FS**		**961-AC**
		(14)	**4181-OX**			AdBlue/ SCR-System	**4713-UX**		**4890-ACC**
			4724-OX			AdBlue/ SCR-System	**4714-UX**		
			660-OS						

V

See disclaimer on page 1

© MS Motorservice International GmbH 2021

FH16									
FH 16/550 404 kW (549 PS) D16C550	05.05→		**055-OS**		**4092-AP**		**4113-FS**	with coalescing filter	**4078-AD**
			261-OS		**4583-AR**	Parker-Racor System	**4144-FS**		**961-AC**
		(14)	**4181-OX**			AdBlue/ SCR-System	**4713-UX**		**4890-ACC**
			4724-OX			AdBlue/ SCR-System	**4714-UX**		
			660-OS						
FH 16/550 404 kW (549 PS) D16C550	09.05→		**261-OS**		**4092-AP**		**4113-FS**	with coalescing filter	**4078-AD**
		(14)	**4181-OX**		**4583-AR**	Parker-Racor System	**4144-FS**		**961-AC**
			4724-OX			AdBlue/ SCR-System	**4713-UX**		**4890-ACC**
			660-OS			AdBlue/ SCR-System	**4714-UX**		
FH 16/565	08.93→ 09.05		**055-OS**		**4092-AP**				
FH 16/565	08.93→ 09.05		**055-OS**		**4092-AP**				
FH 16/580 426 kW (580 PS) D16E580	09.06→		**261-OS**		**4583-AR**		**4113-FS**	with coalescing filter	**4078-AD**
			660-OS			AdBlue/ SCR-System	**4714-UX**		**961-AC**
		09.07→	**4724-OX**			AdBlue/ SCR-System, 08.11→	**4713-UX**		**4890-ACC**
FH 16/580 426 kW (580 PS) D16E580	09.06→		**261-OS**		**4583-AR**		**4113-FS**	with coalescing filter	**4078-AD**
			4724-OX			AdBlue/ SCR-System	**4713-UX**		**961-AC**
			660-OS			AdBlue/ SCR-System	**4714-UX**		**4890-ACC**
FH 16/580 426 kW (580 PS) D16E580	09.06→		**261-OS**		**4583-AR**		**4113-FS**	with coalescing filter	**4078-AD**
			4724-OX			AdBlue/ SCR-System	**4713-UX**		**961-AC**
			660-OS			AdBlue/ SCR-System	**4714-UX**		**4890-ACC**
FH 16/580 426 kW (580 PS) D16E580	09.06→		**261-OS**		**4583-AR**		**4113-FS**	with coalescing filter	**4078-AD**
			4724-OX			AdBlue/ SCR-System	**4713-UX**		**961-AC**
			660-OS			AdBlue/ SCR-System	**4714-UX**		**4890-ACC**
FH 16/580 426 kW (580 PS) D16E580	09.06→		**261-OS**		**4583-AR**		**4113-FS**	with coalescing filter	**4078-AD**
			4724-OX			AdBlue/ SCR-System	**4713-UX**		**961-AC**
			660-OS			AdBlue/ SCR-System	**4714-UX**		**4890-ACC**
FH 16/580 426 kW (580 PS) D16E580	09.06→		**261-OS**		**4583-AR**		**4113-FS**	with coalescing filter	**4078-AD**
			4724-OX			AdBlue/ SCR-System	**4713-UX**		**961-AC**
			660-OS			AdBlue/ SCR-System	**4714-UX**		**4890-ACC**

V

© MS Motorservice International GmbH 2021

See disclaimer on page 1

FH16									
FH 16/580 426 kW (580 PS) D16E580	09.06→		**261-OS**		**4583-AR**		**4113-FS**	with coalescing filter	**4078-AD**
			4724-OX			AdBlue/ SCR-System	**4713-UX**		**961-AC**
			660-OS			AdBlue/ SCR-System	**4714-UX**		**4890-ACC**
FH 16/580 426 kW (580 PS) D16E580	09.06→		**261-OS**		**4583-AR**		**4113-FS**	with coalescing filter	**4078-AD**
			4724-OX			AdBlue/ SCR-System	**4713-UX**		**961-AC**
			660-OS			AdBlue/ SCR-System	**4714-UX**		**4890-ACC**
FH 16/580 426 kW (580 PS) D16E580	01.09→		**261-OS**		**4583-AR**		**4113-FS**	with coalescing filter	**4078-AD**
			4724-OX			AdBlue/ SCR-System	**4713-UX**		**961-AC**
			660-OS			AdBlue/ SCR-System	**4714-UX**		**4890-ACC**
FH 16/580 426 kW (580 PS) D16E580	01.09→		**261-OS**		**4583-AR**		**4113-FS**	with coalescing filter	**4078-AD**
			4724-OX			AdBlue/ SCR-System	**4713-UX**		**961-AC**
			660-OS			AdBlue/ SCR-System	**4714-UX**		**4890-ACC**
FH 16/580 426 kW (580 PS) D16E580	01.09→		**261-OS**		**4583-AR**		**4113-FS**	with coalescing filter	**4078-AD**
			4724-OX			AdBlue/ SCR-System	**4713-UX**		**961-AC**
			660-OS			AdBlue/ SCR-System	**4714-UX**		**4890-ACC**
FH 16/600 441 kW (600 PS) D16G600	01.08→		**055-OS**						
FH 16/600 441 kW (600 PS) D16G600	01.08→		**055-OS**						
FH 16/600 441 kW (600 PS) D16G600	01.08→		**055-OS**						
FH 16/600 441 kW (600 PS) D16G600	01.08→		**055-OS**						
FH 16/600 441 kW (600 PS) D16G600	01.08→		**055-OS**						
FH 16/600 441 kW (600 PS) D16G600	01.08→		**055-OS**						
FH 16/600 441 kW (600 PS) D16G600	01.08→		**055-OS**						
FH 16/600 441 kW (600 PS) D16G600	01.08→		**055-OS**						
FH 16/600 441 kW (600 PS) D16G600	01.08→		**055-OS**						
FH 16/600 441 kW (600 PS) D16G600	01.08→		**055-OS**						
FH 16/600 441 kW (600 PS) D16G600	01.08→		**055-OS**						
FH 16/600 441 kW (600 PS) D16G600	01.08→		**055-OS**						
FH 16/600 441 kW (600 PS) D16G600	01.08→		**055-OS**						

See disclaimer on page 1

© MS Motorservice International GmbH 2021

FH16									
FH 16/600 441 kW (600 PS) D16G600	01.08→		**055-OS**						
FH 16/600 441 kW (600 PS) D16G600	01.08→		**055-OS**						
FH 16/600 441 kW (600 PS) D16G600	01.08→		**055-OS**						
FH 16/600 441 kW (600 PS) D16G600	01.09→				**4583-AR**	AdBlue/ SCR-System	**4713-UX**	(LH), ZF Servocom RAS-EC	**4597-OH**
FH 16/600 441 kW (600 PS) D16G600	01.09→				**4583-AR**	AdBlue/ SCR-System	**4713-UX**	(LH), ZF Servocom RAS-EC	**4597-OH**
FH 16/600 441 kW (600 PS) D16G600	01.09→		**055-OS**		**4583-AR**	AdBlue/ SCR-System	**4713-UX**	(LH), ZF Servocom RAS-EC	**4597-OH**
FH 16/600 441 kW (600 PS) D16G600	01.09→		**055-OS**		**4583-AR**	AdBlue/ SCR-System	**4713-UX**	(LH), ZF Servocom RAS-EC	**4597-OH**
FH 16/600 441 kW (600 PS) D16G600	01.09→		**055-OS**		**4583-AR**	AdBlue/ SCR-System	**4713-UX**	(LH), ZF Servocom RAS-EC	**4597-OH**
FH 16/600 441 kW (600 PS) D16G600	01.09→		**055-OS**		**4583-AR**	AdBlue/ SCR-System	**4713-UX**	(LH), ZF Servocom RAS-EC	**4597-OH**
FH 16/610 449 kW (610 PS) D16C610	01.03→		**261-OS**		**4092-AP**		**4113-FS**	with coalescing filter	**4078-AD**
		(14)	**4181-OX**		**4583-AR**	Parker-Racor System	**4144-FS**		**961-AC**
			660-OS			AdBlue/ SCR-System	**4714-UX**		**4890-ACC**
		09.07→	**4724-OX**						
FH 16/610 449 kW (610 PS) D16C610	01.03→		**261-OS**		**4092-AP**		**4113-FS**	with coalescing filter	**4078-AD**
		(14)	**4181-OX**		**4583-AR**	Parker-Racor System	**4144-FS**		**961-AC**
			4724-OX			AdBlue/ SCR-System	**4714-UX**		**4890-ACC**
			660-OS						
FH 16/610 449 kW (610 PS) D16C610	01.03→		**261-OS**		**4092-AP**		**4113-FS**	with coalescing filter	**4078-AD**
		(14)	**4181-OX**		**4583-AR**	Parker-Racor System	**4144-FS**		**961-AC**
			4724-OX			AdBlue/ SCR-System	**4714-UX**		**4890-ACC**
			660-OS						
FH 16/610 449 kW (610 PS) D16C610	01.03→		**261-OS**		**4092-AP**		**4113-FS**	with coalescing filter	**4078-AD**
		(14)	**4181-OX**		**4583-AR**	Parker-Racor System	**4144-FS**		**961-AC**
			4724-OX			AdBlue/ SCR-System	**4714-UX**		**4890-ACC**
			660-OS						
FH 16/610 449 kW (610 PS) D16C610	01.03→		**261-OS**		**4092-AP**		**4113-FS**	with coalescing filter	**4078-AD**
		(14)	**4181-OX**		**4583-AR**	Parker-Racor System	**4144-FS**		**961-AC**
			4724-OX			AdBlue/ SCR-System	**4714-UX**		**4890-ACC**
			660-OS						

V

© MS Motorservice International GmbH 2021

See disclaimer on page 1

FH16									
FH 16/610 449 kW (610 PS) D16C610	01.03→		**261-OS**		**4092-AP**		**4113-FS**	with coalescing filter	**4078-AD**
		(14)	**4181-OX**		**4583-AR**	Parker-Racor System	**4144-FS**		**961-AC**
			4724-OX			AdBlue/ SCR-System	**4714-UX**		**4890-ACC**
			660-OS						
FH 16/610 449 kW (610 PS) D16C610	01.03→		**261-OS**		**4092-AP**		**4113-FS**	with coalescing filter	**4078-AD**
		(14)	**4181-OX**		**4583-AR**	Parker-Racor System	**4144-FS**		**961-AC**
			4724-OX			AdBlue/ SCR-System	**4714-UX**		**4890-ACC**
			660-OS						
FH 16/610 449 kW (610 PS) D16C610	01.03→		**261-OS**		**4092-AP**		**4113-FS**	with coalescing filter	**4078-AD**
		(14)	**4181-OX**		**4583-AR**	Parker-Racor System	**4144-FS**		**961-AC**
			4724-OX			AdBlue/ SCR-System	**4714-UX**		**4890-ACC**
			660-OS						
FH 16/610 449 kW (610 PS) D16C610	01.03→				**4092-AP**	Parker-Racor System	**4144-FS**		
FH 16/610 449 kW (610 PS) D16C610	01.03→				**4092-AP**	Parker-Racor System	**4144-FS**		
FH 16/610 449 kW (610 PS) D16C610	01.03→				**4092-AP**	Parker-Racor System	**4144-FS**		
FH 16/610 449 kW (610 PS) D16C610	01.03→				**4092-AP**	Parker-Racor System	**4144-FS**		
FH 16/610 449 kW (610 PS) D16C610	01.03→				**4092-AP**	Parker-Racor System	**4144-FS**		
FH 16/610 449 kW (610 PS) D16C610	01.03→				**4092-AP**	Parker-Racor System	**4144-FS**		
FH 16/610 449 kW (610 PS) D16C610	01.03→				**4092-AP**	Parker-Racor System	**4144-FS**		
FH 16/610 449 kW (610 PS) D16C610	01.03→				**4092-AP**	Parker-Racor System	**4144-FS**		
FH 16/610 449 kW (610 PS) D16C610	01.03→				**4092-AP**	Parker-Racor System	**4144-FS**		
FH 16/610 449 kW (610 PS) D16C610	01.03→				**4092-AP**	Parker-Racor System	**4144-FS**		
FH 16/610 449 kW (610 PS) D16C610	01.03→				**4092-AP**	Parker-Racor System	**4144-FS**		
FH 16/610 449 kW (610 PS) D16C610	09.05→		**261-OS**		**4092-AP**		**4113-FS**	with coalescing filter	**4078-AD**
		(14)	**4181-OX**		**4583-AR**	Parker-Racor System	**4144-FS**		**961-AC**
			4724-OX			AdBlue/ SCR-System	**4714-UX**		**4890-ACC**
			660-OS						

V

See disclaimer on page 1

© MS Motorservice International GmbH 2021

FH16									
FH 16/610 449 kW (610 PS) D16C610	08.07→		**261-OS**		**4092-AP**		**4113-FS**	with coalescing filter	**4078-AD**
		(14)	**4181-OX**		**4583-AR**	Parker-Racor System	**4144-FS**		**961-AC**
			4724-OX			AdBlue/ SCR-System	**4714-UX**		**4890-ACC**
			660-OS						
FH 16/660 485 kW (660 PS) D16E660	09.06→		**261-OS**		**4583-AR**		**4113-FS**	with coalescing filter	**4078-AD**
			660-OS			AdBlue/ SCR-System	**4714-UX**		**961-AC**
		09.07→	**4724-OX**			AdBlue/ SCR-System, 08.11→	**4713-UX**		**4890-ACC**
FH 16/660 485 kW (660 PS) D16E660	09.06→		**261-OS**		**4583-AR**		**4113-FS**	with coalescing filter	**4078-AD**
			4724-OX			AdBlue/ SCR-System	**4713-UX**		**961-AC**
			660-OS			AdBlue/ SCR-System	**4714-UX**		**4890-ACC**
FH 16/660 485 kW (660 PS) D16E660	09.06→		**261-OS**		**4583-AR**		**4113-FS**	with coalescing filter	**4078-AD**
			4724-OX			AdBlue/ SCR-System	**4713-UX**		**961-AC**
			660-OS			AdBlue/ SCR-System	**4714-UX**		**4890-ACC**
FH 16/660 485 kW (660 PS) D16E660	09.06→		**261-OS**		**4583-AR**		**4113-FS**	with coalescing filter	**4078-AD**
			4724-OX			AdBlue/ SCR-System	**4713-UX**		**961-AC**
			660-OS			AdBlue/ SCR-System	**4714-UX**		**4890-ACC**
FH 16/660 485 kW (660 PS) D16E660	09.06→		**261-OS**		**4583-AR**		**4113-FS**	with coalescing filter	**4078-AD**
			4724-OX			AdBlue/ SCR-System	**4713-UX**		**961-AC**
			660-OS			AdBlue/ SCR-System	**4714-UX**		**4890-ACC**
FH 16/660 485 kW (660 PS) D16E660	09.06→		**261-OS**		**4583-AR**		**4113-FS**	with coalescing filter	**4078-AD**
			4724-OX			AdBlue/ SCR-System	**4713-UX**		**961-AC**
			660-OS			AdBlue/ SCR-System	**4714-UX**		**4890-ACC**
FH 16/660 485 kW (660 PS) D16E660	09.06→		**261-OS**		**4583-AR**		**4113-FS**	with coalescing filter	**4078-AD**
			4724-OX			AdBlue/ SCR-System	**4713-UX**		**961-AC**
			660-OS			AdBlue/ SCR-System	**4714-UX**		**4890-ACC**
FH 16/660 485 kW (660 PS) D16E660	09.06→		**261-OS**		**4583-AR**		**4113-FS**	with coalescing filter	**4078-AD**
			4724-OX			AdBlue/ SCR-System	**4713-UX**		**961-AC**
			660-OS			AdBlue/ SCR-System	**4714-UX**		**4890-ACC**
FH 16/660 485 kW (660 PS) D16E660	09.06→		**261-OS**		**4583-AR**		**4113-FS**	with coalescing filter	**4078-AD**
			4724-OX			AdBlue/ SCR-System	**4713-UX**		**961-AC**
			660-OS			AdBlue/ SCR-System	**4714-UX**		**4890-ACC**

© MS Motorservice International GmbH 2021

See disclaimer on page 1

FH16									
FH 16/660 485 kW (660 PS) D16E660	01.07→		**261-OS**		**4583-AR**		**4113-FS**	with coalescing filter	**4078-AD**
			4724-OX			AdBlue/ SCR-System	**4713-UX**		**961-AC**
			660-OS			AdBlue/ SCR-System	**4714-UX**		**4890-ACC**
FH 16/660 485 kW (660 PS) D16E660	01.09→		**261-OS**		**4583-AR**		**4113-FS**	with coalescing filter	**4078-AD**
			4724-OX			AdBlue/ SCR-System	**4713-UX**		**961-AC**
			660-OS			AdBlue/ SCR-System	**4714-UX**		**4890-ACC**
FH 16/660 485 kW (660 PS) D16E660	01.09→		**261-OS**		**4583-AR**		**4113-FS**	with coalescing filter	**4078-AD**
			4724-OX			AdBlue/ SCR-System	**4713-UX**		**961-AC**
			660-OS			AdBlue/ SCR-System	**4714-UX**		**4890-ACC**
FH 16/700 515 kW (700 PS) D16G700	01.09→				**4583-AR**	AdBlue/ SCR-System	**4713-UX**	(LH), ZF Servocom RAS-EC	**4597-OH**
									4890-ACC
FH 16/700 515 kW (700 PS) D16G700	01.09→		**055-OS**		**4583-AR**	AdBlue/ SCR-System	**4713-UX**	(LH), ZF Servocom RAS-EC	**4597-OH**
									4890-ACC
FH 16/700 515 kW (700 PS) D16G700	01.09→		**055-OS**		**4583-AR**	AdBlue/ SCR-System	**4713-UX**	(LH), ZF Servocom RAS-EC	**4597-OH**
									4890-ACC
FH 16/700 515 kW (700 PS) D16G700	01.09→		**055-OS**		**4583-AR**	AdBlue/ SCR-System	**4713-UX**	(LH), ZF Servocom RAS-EC	**4597-OH**
									4890-ACC
FH 16/700 515 kW (700 PS) D16G700	01.09→		**055-OS**		**4583-AR**	AdBlue/ SCR-System	**4713-UX**	(LH), ZF Servocom RAS-EC	**4597-OH**
									4890-ACC
FH 16/700 515 kW (700 PS) D16G700	01.09→		**055-OS**		**4583-AR**	AdBlue/ SCR-System	**4713-UX**	(LH), ZF Servocom RAS-EC	**4597-OH**
									4890-ACC
FH 16/700 515 kW (700 PS) D16G700	01.09→		**055-OS**		**4583-AR**	AdBlue/ SCR-System	**4713-UX**	(LH), ZF Servocom RAS-EC	**4597-OH**
									4890-ACC
FH 16/700 515 kW (700 PS) D16G700	01.09→		**055-OS**		**4583-AR**	AdBlue/ SCR-System	**4713-UX**	(LH), ZF Servocom RAS-EC	**4597-OH**
									4890-ACC
FH 16/700 515 kW (700 PS) D16G700	01.09→		**055-OS**						
FH 16/700 515 kW (700 PS) D16G700	01.09→		**055-OS**						
FH 16/700 515 kW (700 PS) D16G700	01.09→		**055-OS**						
FH 16/700 515 kW (700 PS) D16G700	01.09→		**055-OS**						
FH 16/700 515 kW (700 PS) D16G700	01.09→		**055-OS**						

See disclaimer on page 1

© MS Motorservice International GmbH 2021

FH16									
FH 16/700 515 kW (700 PS) D16G700	01.09→		**055-OS**						
FH 16/700 515 kW (700 PS) D16G700	01.09→		**055-OS**						
FH 16/700 515 kW (700 PS) D16G700	01.09→		**055-OS**						
FH 16/700 515 kW (700 PS) D16G700	01.09→		**055-OS**						
FH 16/700 515 kW (700 PS) D16G700	01.09→		**055-OS**						
FH 16/700 515 kW (700 PS) D16G700	01.09→		**055-OS**						
FH 16/700 515 kW (700 PS) D16G700	01.09→		**055-OS**						
FH 16/700 515 kW (700 PS) D16G700	01.09→		**055-OS**						
FH16 II									
FH 16/540, FH 16/550 396-413 kW (540-562 PS) D16G540, D16K550	05.12→		**4724-OX**		**4583-AR** **4658-AR** **4659-AP**	water separator (130 mm) AdBlue/ SCR-System AdBlue/ SCR-System	**4652-FS** **4713-UX** **4714-UX**	(LH), ZF Servocom RAS-EC (19)	**4597-OH** **4726-AC** **4728-AC** **4890-ACC**
FH 16/540, FH 16/550 396-413 kW (540-562 PS) D16G540, D16K550	05.12→		**4724-OX**		**4583-AR** **4658-AR** **4659-AP**	water separator (130 mm) AdBlue/ SCR-System AdBlue/ SCR-System	**4652-FS** **4713-UX** **4714-UX**	(LH), ZF Servocom RAS-EC (19)	**4597-OH** **4726-AC** **4728-AC** **4890-ACC**
FH 16/540, FH 16/550 396-413 kW (540-562 PS) D16G540, D16K550	05.12→		**4724-OX**		**4583-AR** **4658-AR** **4659-AP**	water separator (130 mm) AdBlue/ SCR-System AdBlue/ SCR-System	**4652-FS** **4713-UX** **4714-UX**	(LH), ZF Servocom RAS-EC (19)	**4597-OH** **4726-AC** **4728-AC** **4890-ACC**
FH 16/540, FH 16/550 396-413 kW (540-562 PS) D16G540, D16K550	05.12→		**4724-OX**		**4583-AR** **4658-AR** **4659-AP**	water separator (130 mm) AdBlue/ SCR-System AdBlue/ SCR-System	**4652-FS** **4713-UX** **4714-UX**	(LH), ZF Servocom RAS-EC (19)	**4597-OH** **4726-AC** **4728-AC** **4890-ACC**
FH 16/540, FH 16/550 396-413 kW (540-562 PS) D16G540, D16K550	05.12→		**4724-OX**		**4583-AR** **4658-AR** **4659-AP**	water separator (130 mm) AdBlue/ SCR-System AdBlue/ SCR-System	**4652-FS** **4713-UX** **4714-UX**	(LH), ZF Servocom RAS-EC (19)	**4597-OH** **4726-AC** **4728-AC** **4890-ACC**
FH 16/540, FH 16/550 396-413 kW (540-562 PS) D16G540, D16K550	05.12→		**4724-OX**		**4583-AR** **4658-AR** **4659-AP**	water separator (130 mm) AdBlue/ SCR-System AdBlue/ SCR-System	**4652-FS** **4713-UX** **4714-UX**	(LH), ZF Servocom RAS-EC (19)	**4597-OH** **4726-AC** **4728-AC** **4890-ACC**

V

© MS Motorservice International GmbH 2021

See disclaimer on page 1

FH16 II									
FH 16/540, FH 16/550 396-413 kW (540-562 PS) D16G540, D16K550	05.12→		**4724-OX**		**4583-AR**	water separator (130 mm)	**4652-FS**	(LH), ZF Servocom RAS-EC	**4597-OH**
					4658-AR	AdBlue/ SCR-System	**4713-UX**		**4726-AC**
					4659-AP	AdBlue/ SCR-System	**4714-UX**	(19)	**4728-AC**
									4890-ACC
FH 16/540, FH 16/550 396-413 kW (540-562 PS) D16G540, D16K550	05.12→		**4724-OX**		**4583-AR**	water separator (130 mm)	**4652-FS**	(LH), ZF Servocom RAS-EC	**4597-OH**
					4658-AR	AdBlue/ SCR-System	**4713-UX**		**4726-AC**
					4659-AP	AdBlue/ SCR-System	**4714-UX**	(19)	**4728-AC**
									4890-ACC
FH 16/540, FH 16/550 396-413 kW (540-562 PS) D16G540, D16K550	05.12→		**4724-OX**		**4583-AR**	water separator (130 mm)	**4652-FS**	(LH), ZF Servocom RAS-EC	**4597-OH**
					4658-AR	AdBlue/ SCR-System	**4713-UX**		**4726-AC**
					4659-AP	AdBlue/ SCR-System	**4714-UX**	(19)	**4728-AC**
									4890-ACC
FH 16/540, FH 16/550 396-413 kW (540-562 PS) D16G540, D16K550	05.12→		**4724-OX**		**4583-AR**	water separator (130 mm)	**4652-FS**	(LH), ZF Servocom RAS-EC	**4597-OH**
					4658-AR	AdBlue/ SCR-System	**4713-UX**		**4726-AC**
					4659-AP	AdBlue/ SCR-System	**4714-UX**	(19)	**4728-AC**
									4890-ACC
FH 16/540, FH 16/550 396-413 kW (540-562 PS) D16G540, D16K550	05.12→		**4724-OX**		**4583-AR**	water separator (130 mm)	**4652-FS**	(LH), ZF Servocom RAS-EC	**4597-OH**
					4658-AR	AdBlue/ SCR-System	**4713-UX**		**4726-AC**
					4659-AP	AdBlue/ SCR-System	**4714-UX**	(19)	**4728-AC**
									4890-ACC
FH 16/540, FH 16/550 396-413 kW (540-562 PS) D16G540, D16K550	05.12→		**4724-OX**		**4583-AR**	water separator (130 mm)	**4652-FS**	(LH), ZF Servocom RAS-EC	**4597-OH**
					4658-AR	AdBlue/ SCR-System	**4713-UX**		**4726-AC**
					4659-AP	AdBlue/ SCR-System	**4714-UX**	(19)	**4728-AC**
									4890-ACC
FH 16/540, FH 16/550 396-413 kW (540-562 PS) D16G540, D16K550	05.12→		**4724-OX**		**4583-AR**	water separator (130 mm)	**4652-FS**	(LH), ZF Servocom RAS-EC	**4597-OH**
					4658-AR	AdBlue/ SCR-System	**4713-UX**		**4726-AC**
					4659-AP	AdBlue/ SCR-System	**4714-UX**	(19)	**4728-AC**
									4890-ACC
FH 16/540, FH 16/550 396-413 kW (540-562 PS) D16G540, D16K550	05.12→		**4724-OX**		**4583-AR**	water separator (130 mm)	**4652-FS**	(LH), ZF Servocom RAS-EC	**4597-OH**
					4658-AR	AdBlue/ SCR-System	**4713-UX**		**4726-AC**
					4659-AP	AdBlue/ SCR-System	**4714-UX**	(19)	**4728-AC**
									4890-ACC
FH 16/540, FH 16/550 396-413 kW (540-562 PS) D16G540, D16K550	05.12→		**4724-OX**		**4583-AR**	water separator (130 mm)	**4652-FS**	(LH), ZF Servocom RAS-EC	**4597-OH**
					4658-AR	AdBlue/ SCR-System	**4713-UX**		**4726-AC**
					4659-AP	AdBlue/ SCR-System	**4714-UX**	(19)	**4728-AC**
									4890-ACC

See disclaimer on page 1

© MS Motorservice International GmbH 2021

FH16 II									
FH 16/540, FH 16/550 396-413 kW (540-562 PS) D16G540, D16K550	05.12→		**4724-OX**		**4583-AR** **4658-AR** **4659-AP**	water separator (130 mm) AdBlue/ SCR-System AdBlue/ SCR-System	**4652-FS** **4713-UX** **4714-UX**	(LH), ZF Servocom RAS-EC (19)	**4597-OH** **4726-AC** **4728-AC** **4890-ACC**
FH 16/550 405-413 kW (550-562 PS) D16K550	03.14→					AdBlue/ SCR-System	**4713-UX**		
FH 16/600 441 kW (600 PS) D16G600	05.12→				**4583-AR**	AdBlue/ SCR-System	**4713-UX**	(LH), ZF Servocom RAS-EC	**4597-OH**
FH 16/600 441 kW (600 PS) D16G600	05.12→				**4583-AR**	AdBlue/ SCR-System	**4713-UX**	(LH), ZF Servocom RAS-EC	**4597-OH**
FH 16/600 441 kW (600 PS) D16G600	05.12→				**4583-AR**	AdBlue/ SCR-System	**4713-UX**	(LH), ZF Servocom RAS-EC	**4597-OH**
FH 16/600 441 kW (600 PS) D16G600	05.12→				**4583-AR**	AdBlue/ SCR-System	**4713-UX**	(LH), ZF Servocom RAS-EC	**4597-OH**
FH 16/600 441 kW (600 PS) D16G600	05.12→				**4583-AR**	AdBlue/ SCR-System	**4713-UX**	(LH), ZF Servocom RAS-EC	**4597-OH**
FH 16/600 441 kW (600 PS) D16G600	05.12→				**4583-AR**	AdBlue/ SCR-System	**4713-UX**	(LH), ZF Servocom RAS-EC	**4597-OH**
FH 16/600 441 kW (600 PS) D16G600	05.12→				**4583-AR**	AdBlue/ SCR-System	**4713-UX**	(LH), ZF Servocom RAS-EC	**4597-OH**
FH 16/600 441 kW (600 PS) D16G600	05.12→				**4583-AR**	AdBlue/ SCR-System	**4713-UX**	(LH), ZF Servocom RAS-EC	**4597-OH**
FH 16/600 441 kW (600 PS) D16G600	05.12→				**4583-AR**	AdBlue/ SCR-System	**4713-UX**	(LH), ZF Servocom RAS-EC	**4597-OH**
FH 16/600 441 kW (600 PS) D16G600	05.12→				**4583-AR**	AdBlue/ SCR-System	**4713-UX**	(LH), ZF Servocom RAS-EC	**4597-OH**
FH 16/700 515 kW (700 PS) D16G700	05.12→				**4583-AR**	AdBlue/ SCR-System	**4713-UX**	(LH), ZF Servocom RAS-EC	**4597-OH** **4890-ACC**
FH 16/700 515 kW (700 PS) D16G700	05.12→				**4583-AR**	AdBlue/ SCR-System	**4713-UX**	(LH), ZF Servocom RAS-EC	**4597-OH** **4890-ACC**
FH 16/700 515 kW (700 PS) D16G700	05.12→				**4583-AR**	AdBlue/ SCR-System	**4713-UX**	(LH), ZF Servocom RAS-EC	**4597-OH** **4890-ACC**
FH 16/700 515 kW (700 PS) D16G700	05.12→				**4583-AR**	AdBlue/ SCR-System	**4713-UX**	(LH), ZF Servocom RAS-EC	**4597-OH** **4890-ACC**
FH 16/700 515 kW (700 PS) D16G700	05.12→				**4583-AR**	AdBlue/ SCR-System	**4713-UX**	(LH), ZF Servocom RAS-EC	**4597-OH** **4890-ACC**

© MS Motorservice International GmbH 2021

See disclaimer on page 1

FH16 II									
FH 16/700 515 kW (700 PS) D16G700	05.12→				**4583-AR**	AdBlue/ SCR-System	**4713-UX**	(LH), ZF Servocom RAS-EC	**4597-OH** **4890-ACC**
FH 16/700 515 kW (700 PS) D16G700	05.12→				**4583-AR**	AdBlue/ SCR-System	**4713-UX**	(LH), ZF Servocom RAS-EC	**4597-OH** **4890-ACC**
FH 16/700 515 kW (700 PS) D16G700	05.12→				**4583-AR**	AdBlue/ SCR-System	**4713-UX**	(LH), ZF Servocom RAS-EC	**4597-OH** **4890-ACC**
FH 16/700 515 kW (700 PS) D16G700	05.12→				**4583-AR**	AdBlue/ SCR-System	**4713-UX**	(LH), ZF Servocom RAS-EC	**4597-OH** **4890-ACC**
FH 16/700 515 kW (700 PS) D16G700	05.12→				**4583-AR**	AdBlue/ SCR-System	**4713-UX**	(LH), ZF Servocom RAS-EC	**4597-OH** **4890-ACC**
FH 16/700 515 kW (700 PS) D16G700	05.12→				**4583-AR**	AdBlue/ SCR-System	**4713-UX**	(LH), ZF Servocom RAS-EC	**4597-OH** **4890-ACC**
FH 16/750 551-552 kW (749-751 PS) D16G750, D16K750	05.12→		**055-OS** **4724-OX**		**4583-AR**	AdBlue/ SCR-System AdBlue/ SCR-System, 08.11→	**4714-UX** **4713-UX**	(LH), ZF Servocom RAS-EC	**4597-OH** **4890-ACC**
FH 16/750 551-552 kW (749-751 PS) D16G750, D16K750	05.12→		**055-OS** **4724-OX**		**4583-AR**	AdBlue/ SCR-System AdBlue/ SCR-System	**4713-UX** **4714-UX**	(LH), ZF Servocom RAS-EC	**4597-OH** **4890-ACC**
FH 16/750 551-552 kW (749-751 PS) D16G750, D16K750	05.12→		**055-OS** **4724-OX**		**4583-AR**	AdBlue/ SCR-System AdBlue/ SCR-System	**4713-UX** **4714-UX**	(LH), ZF Servocom RAS-EC	**4597-OH** **4890-ACC**
FH 16/750 551-552 kW (749-751 PS) D16G750	05.12→		**055-OS** **4724-OX**		**4583-AR**	AdBlue/ SCR-System AdBlue/ SCR-System	**4713-UX** **4714-UX**	(LH), ZF Servocom RAS-EC	**4597-OH** **4890-ACC**
FH 16/750 551-552 kW (749-751 PS) D16G750	05.12→		**055-OS** **4724-OX**		**4583-AR**	AdBlue/ SCR-System AdBlue/ SCR-System	**4713-UX** **4714-UX**	(LH), ZF Servocom RAS-EC	**4597-OH** **4890-ACC**
FH 16/750 551-552 kW (749-751 PS) D16G750, D16K750	05.12→		**055-OS** **4724-OX**		**4583-AR**	AdBlue/ SCR-System AdBlue/ SCR-System	**4713-UX** **4714-UX**	(LH), ZF Servocom RAS-EC	**4597-OH** **4890-ACC**
FH 16/750 551-552 kW (749-751 PS) D16G750, D16K750	05.12→		**055-OS** **4724-OX**		**4583-AR**	AdBlue/ SCR-System AdBlue/ SCR-System	**4713-UX** **4714-UX**	(LH), ZF Servocom RAS-EC	**4597-OH** **4890-ACC**
FH 16/750 551-552 kW (749-751 PS) D16G750, D16K750	05.12→		**055-OS** **4724-OX**		**4583-AR**	AdBlue/ SCR-System AdBlue/ SCR-System	**4713-UX** **4714-UX**	(LH), ZF Servocom RAS-EC	**4597-OH** **4890-ACC**

See disclaimer on page 1

© MS Motorservice International GmbH 2021

FH16 II									
FH 16/750 551-552 kW (749-751 PS) D16G750, D16K750	05.12→		**055-OS** **4724-OX**		**4583-AR**	AdBlue/ SCR-System AdBlue/ SCR-System	**4713-UX** **4714-UX**	(LH), ZF Servocom RAS-EC	**4597-OH** **4890-ACC**
FH 16/750 551-552 kW (749-751 PS) D16G750, D16K750	05.12→		**055-OS** **4724-OX**		**4583-AR**	AdBlue/ SCR-System AdBlue/ SCR-System	**4713-UX** **4714-UX**	(LH), ZF Servocom RAS-EC	**4597-OH** **4890-ACC**
FH 16/750 551-552 kW (749-751 PS) D16G750, D16K750	05.12→		**055-OS** **4724-OX**		**4583-AR**	AdBlue/ SCR-System AdBlue/ SCR-System	**4713-UX** **4714-UX**	(LH), ZF Servocom RAS-EC	**4597-OH** **4890-ACC**
FH 16/750 551-552 kW (749-751 PS) D16G750, D16K750	05.12→		**055-OS** **4724-OX**		**4583-AR**	AdBlue/ SCR-System AdBlue/ SCR-System	**4713-UX** **4714-UX**	(LH), ZF Servocom RAS-EC	**4597-OH** **4890-ACC**
FL									
FL 180-10 132-184 kW (180-250 PS) D6B, D6B 180	03.00→		**055-OS** **261-OS**		**4633-AR**		**481-FS**		**4254-AC**
FL 180-11 132-184 kW (180-250 PS) D6B, D6B 180	03.00→		**055-OS** **261-OS**		**4633-AR**		**481-FS**		**4254-AC**
FL 180-12 132-184 kW (180-250 PS) D6B, D6B 180	03.00→		**055-OS** **261-OS**		**4633-AR**		**481-FS**		**4254-AC**
FL 180-13 132-184 kW (180-250 PS) D6B, D6B 180	03.00→		**055-OS** **261-OS**		**4633-AR**		**481-FS**		**4254-AC**
FL 180-14 132-184 kW (180-250 PS) D6B, D6B 180	03.00→		**055-OS** **261-OS**		**4633-AR**		**481-FS**		**4254-AC**
FL 180-15 132-184 kW (180-250 PS) D6B, D6B 180	03.00→		**055-OS** **261-OS**		**4633-AR**		**481-FS**		**4254-AC**
FL 180-16 132-184 kW (180-250 PS) D6B, D6B 180	03.00→		**055-OS** **261-OS**		**4633-AR**		**481-FS**		**4254-AC**
FL 180-17 132-184 kW (180-250 PS) D6B, D6B 180	03.00→		**055-OS** **261-OS**		**4633-AR**		**481-FS**		**4254-AC**
FL 180-18 132-184 kW (180-250 PS) D6B, D6B 180	03.00→		**055-OS** **261-OS**		**4633-AR**		**481-FS**		**4254-AC**
FL 180-7,5 132-184 kW (180-250 PS) D6B, D6B 180	03.00→		**055-OS** **261-OS**		**4633-AR**		**481-FS**		**4254-AC**
FL 180-8 132-184 kW (180-250 PS) D6B, D6B 180	03.00→		**055-OS** **261-OS**		**4633-AR**		**481-FS**		**4254-AC**
FL 180-9 132-184 kW (180-250 PS) D6B, D6B 180	03.00→		**055-OS** **261-OS**		**4633-AR**		**481-FS**		**4254-AC**
FL 220-10 132-184 kW (180-250 PS) D6B, D6B 220	03.00→		**055-OS** **261-OS**		**4633-AR**		**481-FS**		**4254-AC**
FL 220-11 132-184 kW (180-250 PS) D6B, D6B 220	03.00→		**055-OS** **261-OS**		**4633-AR**		**481-FS**		**4254-AC**
FL 220-12 132-184 kW (180-250 PS) D6B, D6B 220	03.00→		**055-OS** **261-OS**		**4633-AR**		**481-FS**		**4254-AC**
FL 220-13 132-184 kW (180-250 PS) D6B, D6B 220	03.00→		**055-OS** **261-OS**		**4633-AR**		**481-FS**		**4254-AC**

© MS Motorservice International GmbH 2021

See disclaimer on page 1

FL									
FL 220-14 132-184 kW (180-250 PS) D6B, D6B 220	03.00→		**055-OS** **261-OS**		**4633-AR**		**481-FS**		**4254-AC**
FL 220-15 132-184 kW (180-250 PS) D6B, D6B 220	03.00→		**055-OS** **261-OS**		**4633-AR**		**481-FS**		**4254-AC**
FL 220-16 132-184 kW (180-250 PS) D6B, D6B 220	03.00→		**055-OS** **261-OS**		**4633-AR**		**481-FS**		**4254-AC**
FL 220-17 132-184 kW (180-250 PS) D6B, D6B 220	03.00→		**055-OS** **261-OS**		**4633-AR**		**481-FS**		**4254-AC**
FL 220-18 132-184 kW (180-250 PS) D6B, D6B 220	03.00→		**055-OS** **261-OS**		**4633-AR**		**481-FS**		**4254-AC**
FL 220-7,5 132-184 kW (180-250 PS) D6B, D6B 220	03.00→		**055-OS** **261-OS**		**4633-AR**		**481-FS**		**4254-AC**
FL 220-8 132-184 kW (180-250 PS) D6B, D6B 220	03.00→		**055-OS** **261-OS**		**4633-AR**		**481-FS**		**4254-AC**
FL 220-9 132-184 kW (180-250 PS) D6B, D6B 220	03.00→		**055-OS** **261-OS**		**4633-AR**		**481-FS**		**4254-AC**
FL 250-10 132-185 kW (180-252 PS) D6B, D6B 250	03.00→		**055-OS** **261-OS**		**4633-AR**		**481-FS**		**4254-AC**
FL 250-11 132-185 kW (180-252 PS) D6B, D6B 250	03.00→		**055-OS** **261-OS**		**4633-AR**		**481-FS**		**4254-AC**
FL 250-12 132-185 kW (180-252 PS) D6B, D6B 250	03.00→		**055-OS** **261-OS**		**4633-AR**		**481-FS**		**4254-AC**
FL 250-13 132-185 kW (180-252 PS) D6B, D6B 250	03.00→		**055-OS** **261-OS**		**4633-AR**		**481-FS**		**4254-AC**
FL 250-14 132-185 kW (180-252 PS) D6B, D6B 250	03.00→		**055-OS** **261-OS**		**4633-AR**		**481-FS**		**4254-AC**
FL 250-15 132-185 kW (180-252 PS) D6B, D6B 250	03.00→		**055-OS** **261-OS**		**4633-AR**		**481-FS**		**4254-AC**
FL 250-16 132-185 kW (180-252 PS) D6B, D6B 250	03.00→		**055-OS** **261-OS**		**4633-AR**		**481-FS**		**4254-AC**
FL 250-17 132-185 kW (180-252 PS) D6B, D6B 250	03.00→		**055-OS** **261-OS**		**4633-AR**		**481-FS**		**4254-AC**
FL 250-18 132-185 kW (180-252 PS) D6B, D6B 250	03.00→		**055-OS** **261-OS**		**4633-AR**		**481-FS**		**4254-AC**
FL 250-7,5 132-185 kW (180-252 PS) D6B, D6B 250	03.00→		**055-OS** **261-OS**		**4633-AR**		**481-FS**		**4254-AC**
FL 250-8 132-185 kW (180-252 PS) D6B, D6B 250	03.00→		**055-OS** **261-OS**		**4633-AR**		**481-FS**		**4254-AC**
FL 250-9 132-185 kW (180-252 PS) D6B, D6B 250	03.00→		**055-OS** **261-OS**		**4633-AR**		**481-FS**		**4254-AC**
FL II									
FL 240-12 177 kW (240-241 PS) D7E 240, D7F240	05.06→		**4321-OX**		**4646-AR**	AdBlue/ SCR-System	**4152-FX** **4322-FS** **4714-UX**		**4089-AD** **4177-AC**
FL 240-12 177 kW (240-241 PS) D7E 240, D7F240	05.06→		**4321-OX**		**4646-AR**	AdBlue/ SCR-System	**4152-FX** **4322-FS** **4714-UX**		**4089-AD** **4177-AC**

V

See disclaimer on page 1

© MS Motorservice International GmbH 2021

FL II									
FL 240-14 177 kW (240-241 PS) D7E 240, D7F240	06.09→		**4321-OX**		**4646-AR**	AdBlue/ SCR-System	**4152-FX** **4322-FS** **4714-UX**		**4089-AD** **4177-AC**
FL 240-16 177 kW (240-241 PS) D7E 240, D7F240	05.06→		**4321-OX**		**4646-AR**	AdBlue/ SCR-System	**4152-FX** **4322-FS** **4714-UX**		**4089-AD** **4177-AC**
FL 240-16 177 kW (240 PS) D7E 240	05.06→		**4321-OX**		**4646-AR**	AdBlue/ SCR-System	**4152-FX** **4322-FS** **4714-UX**		**4089-AD** **4177-AC**
FL 240-18 177 kW (240-241 PS) D7E 240, D7F240	05.06→		**4321-OX**		**4646-AR**	AdBlue/ SCR-System	**4152-FX** **4322-FS** **4714-UX**		**4089-AD** **4177-AC**
FL 280-12 206 kW (280 PS) D7E 280	05.06→		**4321-OX**		**4629-AR** **4646-AR**	AdBlue/ SCR-System	**4152-FX** **4322-FS** **4714-UX**		**4089-AD** **4177-AC**
FL 280-12 206 kW (280 PS) D7E 280	05.06→		**4321-OX**		**4629-AR** **4646-AR**	AdBlue/ SCR-System	**4152-FX** **4322-FS** **4714-UX**		**4089-AD** **4177-AC**
FL 280-14 206 kW (280 PS) D7E 280	06.09→		**4321-OX**		**4629-AR** **4646-AR**	AdBlue/ SCR-System	**4152-FX** **4322-FS** **4714-UX**		**4089-AD** **4177-AC**
FL 280-14 206 kW (280 PS) D7E 280	06.09→		**4321-OX**		**4629-AR** **4646-AR**	AdBlue/ SCR-System	**4152-FX** **4322-FS** **4714-UX**		**4089-AD** **4177-AC**
FL 280-16 206 kW (280 PS) D7E 280	05.06→		**4321-OX**		**4629-AR** **4646-AR**	AdBlue/ SCR-System	**4152-FX** **4322-FS** **4714-UX**		**4089-AD** **4177-AC**
FL 280-16 206 kW (280 PS) D7E 280	05.06→		**4321-OX**		**4629-AR** **4646-AR**	AdBlue/ SCR-System	**4152-FX** **4322-FS** **4714-UX**		**4089-AD** **4177-AC**
FL 280-18 206 kW (280 PS) D7E 280	05.06→		**4321-OX**		**4629-AR** **4646-AR**	AdBlue/ SCR-System	**4152-FX** **4322-FS** **4714-UX**		**4089-AD** **4177-AC**
FL 240-15 177 kW (240 PS) D7E 240	05.06→		**4321-OX**		**4646-AR**	AdBlue/ SCR-System	**4152-FX** **4322-FS** **4714-UX**		**4089-AD** **4177-AC**
FL 240-16 177 kW (240-241 PS) D7E 240, D7F240	06.09→		**4321-OX**		**4646-AR**	AdBlue/ SCR-System	**4152-FX** **4322-FS** **4714-UX**		**4089-AD** **4177-AC**
FL 280-15 206 kW (280 PS) D7E 280	05.06→		**4321-OX**		**4629-AR** **4646-AR**	AdBlue/ SCR-System	**4152-FX** **4322-FS** **4714-UX**		**4089-AD** **4177-AC**

© MS Motorservice International GmbH 2021

See disclaimer on page 1

FL III									
FL 240-12 177 kW (240-241 PS) D7E 240, D7F240	05.13→		**4321-OX**		**4646-AR**	AdBlue/ SCR-System	**4152-FX** **4322-FS** **4714-UX**		**4089-AD** **4177-AC**
FL 240-14 177 kW (240-241 PS) D7E 240, D7F240	05.13→		**4321-OX**		**4646-AR**	AdBlue/ SCR-System	**4152-FX** **4322-FS** **4714-UX**		**4089-AD** **4177-AC**
FL 240-16 177 kW (240-241 PS) D7E 240, D7F240	05.13→		**4321-OX**		**4646-AR**	AdBlue/ SCR-System	**4152-FX** **4322-FS** **4714-UX**		**4089-AD** **4177-AC**
FL 240-18 177 kW (240-241 PS) D7E 240, D7F240	05.13→		**4321-OX**		**4646-AR**	AdBlue/ SCR-System	**4152-FX** **4322-FS** **4714-UX**		**4089-AD** **4177-AC**
FL 280-12 206 kW (280 PS) D7E 280	05.13→		**4321-OX**		**4629-AR** **4646-AR**	AdBlue/ SCR-System	**4152-FX** **4322-FS** **4714-UX**		**4089-AD** **4177-AC**
FL 280-14 206 kW (280 PS) D7E 280	05.13→		**4321-OX**		**4629-AR** **4646-AR**	AdBlue/ SCR-System	**4152-FX** **4322-FS** **4714-UX**		**4089-AD** **4177-AC**
FL 280-16 206 kW (280 PS) D7E 280	05.13→		**4321-OX**		**4629-AR** **4646-AR**	AdBlue/ SCR-System	**4152-FX** **4322-FS** **4714-UX**		**4089-AD** **4177-AC**
FL 280-18 206 kW (280 PS) D7E 280	05.13→		**4321-OX**		**4629-AR** **4646-AR**	AdBlue/ SCR-System	**4152-FX** **4322-FS** **4714-UX**		**4089-AD** **4177-AC**
FL 240-15 177 kW (240-241 PS) D7E 240, D7F240	05.13→		**4321-OX**		**4646-AR**	AdBlue/ SCR-System	**4152-FX** **4322-FS** **4714-UX**		**4089-AD** **4177-AC**
FL 240-16 177 kW (240-241 PS) D7E 240, D7F240	05.13→		**4321-OX**		**4646-AR**	AdBlue/ SCR-System	**4152-FX** **4322-FS** **4714-UX**		**4089-AD** **4177-AC**
FL10									
FL 10/280 192-202 kW (261-275 PS) TD 101 G	01.88→ 05.88				**4092-AP**		**079-FS**		
FL 10/280 192-202 kW (261-275 PS) TD 101 G	01.88→ 05.88		**055-OS** **261-OS**	Compressor air brake system	**4002-AR** **4092-AP**		**079-FS**		
FL 10/280 192-202 kW (261-275 PS) TD 101 G	01.88→ 05.88		**055-OS** **261-OS**	Compressor air brake system	**4002-AR** **4092-AP**		**079-FS**		
FL 10/280 192-202 kW (261-275 PS) TD 101 G	01.88→ 05.88		**055-OS** **261-OS**	Compressor air brake system	**4002-AR**		**079-FS**		
FL 10/285 192-202 kW (261-275 PS) TD 101 G	09.85→ 02.96				**4092-AP**				

V

See disclaimer on page 1

© MS Motorservice International GmbH 2021

FL10									
FL 10/285 210-235 kW (286-320 PS) TD 102 FH, TD 103 E	09.85→ 02.96				**4092-AP**				
FL 10/285 192-202 kW (261-275 PS) TD 101 G	09.85→ 02.96				**4092-AP**				
FL 10/285 210-235 kW (286-320 PS) TD 102 FH, TD 103 E	09.85→ 02.96				**4092-AP**				
FL 10/285 192-202 kW (261-275 PS) TD 101 G	09.85→ 02.96				**4092-AP**				
FL 10/285 210-235 kW (286-320 PS) TD 102 FH, TD 103 E	09.85→ 02.96				**4092-AP**				
FL 10/310 215-235 kW (292-320 PS) TD 101 F, TD 101 FC, TD 101 FD, TD 103 EA	09.85→ 09.98				**4092-AP**				
FL 10/310 230-234 kW (313-318 PS) TD 102 FF	09.85→ 02.96				**4092-AP**				
FL 10/310 215-235 kW (292-320 PS) TD 101 F, TD 101 FC, TD 101 FD, TD 103 EA	09.85→ 09.98				**4092-AP**				
FL 10/310 230-234 kW (313-318 PS) TD 102 FF	09.85→ 02.96				**4092-AP**				
FL 10/310 215-235 kW (292-320 PS) TD 101 F, TD 101 FC, TD 101 FD, TD 103 EA	09.85→ 09.98				**4092-AP**				
FL 10/310 230-234 kW (313-318 PS) TD 102 FF	09.85→ 02.96				**4092-AP**				
FL 10/320 210-235 kW (286-320 PS) TD 103 ES	09.92→ 02.96				**4092-AP**				
FL 10/320 210-235 kW (286-320 PS) TD 103 ES	09.92→ 02.96				**4092-AP**				
FL 10/320 210-235 kW (286-320 PS) TD 103 ES	09.92→ 02.96				**4092-AP**				
FL 10/320 200-258 kW (272-351 PS) D 10 A 310, D 10 A 350, D10A320, TD 101 GG	12.95→ 09.98	(20)	**055-OS** **261-OS**	Compressor air brake system, (12), FG.-Nr. 314000→	**4002-AR**		**079-FS**		
FL 10/320 235 kW (320 PS) D10A320	12.95→ 09.98		**055-OS** **261-OS**	Compressor air brake system	**4002-AR** **4092-AP**		**079-FS**		
FL 10/320 235 kW (320 PS) D10A320	12.95→ 09.98		**055-OS** **261-OS**	Compressor air brake system	**4002-AR** **4092-AP**		**079-FS**		
FL 10/320 235 kW (320 PS) D10A320	12.95→ 09.98		**055-OS** **261-OS**	Compressor air brake system	**4002-AR** **4092-AP**		**079-FS**		
FL 10/320 235 kW (320 PS) D10A320	12.95→ 09.98		**055-OS** **261-OS**	Compressor air brake system	**4002-AR** **4092-AP**		**079-FS**		
FL 10/320 235 kW (320 PS) D10A320	12.95→ 09.98		**055-OS** **261-OS**	Compressor air brake system	**4002-AR** **4092-AP**		**079-FS**		
FL 10/320 235 kW (320 PS) D10A320	12.95→ 09.98		**055-OS** **261-OS**	Compressor air brake system	**4002-AR** **4092-AP**		**079-FS**		

V

© MS Motorservice International GmbH 2021

See disclaimer on page 1

FL10									
FL 10/320 235 kW (320 PS) D10A320	12.95→ 09.98		**055-OS** **261-OS**	Compressor air brake system	**4002-AR** **4092-AP**		**079-FS**		
FL 10/320 235 kW (320 PS) D10A320	12.95→ 09.98		**055-OS** **261-OS**	Compressor air brake system	**4002-AR** **4092-AP**		**079-FS**		
FL 10/320 235 kW (320 PS) D10A320	12.95→ 09.98		**055-OS** **261-OS**	Compressor air brake system	**4002-AR** **4092-AP**		**079-FS**		
FL 10/350	02.95→ 09.98				**4092-AP**				
FL 10/350	02.95→ 09.98				**4092-AP**				
FL 10/350	02.95→ 09.98				**4092-AP**				
FL 10/350	02.95→ 09.98				**4092-AP**				
FL 10/350	02.95→ 09.98				**4092-AP**				
FL 10/350	02.95→ 09.98				**4092-AP**				
FL 10/350	02.95→ 09.98				**4092-AP**				
FL 10/350	02.95→ 09.98				**4092-AP**				
FL 10/350	02.95→ 09.98				**4092-AP**				
FL 10/350	02.95→ 09.98				**4092-AP**				
FL 10/350	02.95→ 09.98				**4092-AP**				
FL 10/350	02.95→ 09.98				**4092-AP**				
FL 10/350	02.95→ 09.98				**4092-AP**				
FL 10/350	02.95→ 09.98				**4092-AP**				
FL 10/350	02.95→ 09.98				**4092-AP**				
FL 10/350	02.95→ 09.98				**4092-AP**				
FL 10/350	02.95→ 09.98				**4092-AP**				
FL 10/350	02.95→ 09.98				**4092-AP**				
FL 10/350	02.95→ 09.98				**4092-AP**				
FL 10/350	02.95→ 09.98				**4092-AP**				
FL 10/360 265 kW (360 PS) D10A360	02.95→ 09.98				**4092-AP**				

V

See disclaimer on page 1

© MS Motorservice International GmbH 2021

FL10									
FL 10/360 265 kW (360 PS) D10A360	02.95→ 09.98				**4092-AP**				
FL 10/360 265 kW (360 PS) D10A360	02.95→ 09.98				**4092-AP**				
FL 10/360 265 kW (360 PS) D10A360	02.95→ 09.98				**4092-AP**				
FL 10/360 265 kW (360 PS) D10A360	02.95→ 09.98				**4092-AP**				
FL 10/360 265 kW (360 PS) D10A360	02.95→ 09.98				**4092-AP**				
FL 10/360 265 kW (360 PS) D10A360	02.95→ 09.98				**4092-AP**				
FL 10/360 265 kW (360 PS) D10A360	02.95→ 09.98				**4092-AP**				
FL 10/360 265 kW (360 PS) D10A360	02.95→ 09.98				**4092-AP**				
FL 10/360 265 kW (360 PS) D10A360	12.95→ 09.98		**055-OS** **261-OS**	Compressor air brake system	**4002-AR** **4092-AP**		**079-FS**		
FL 10/360 265 kW (360 PS) D10A360	12.95→ 09.98		**055-OS** **261-OS**	Compressor air brake system	**4002-AR** **4092-AP**		**079-FS**		
FL 10/360 265 kW (360 PS) D10A360	12.95→ 09.98		**055-OS** **261-OS**	Compressor air brake system	**4002-AR** **4092-AP**		**079-FS**		
FL 10/360 265 kW (360 PS) D10A360	12.95→ 09.98		**055-OS** **261-OS**	Compressor air brake system	**4002-AR** **4092-AP**		**079-FS**		
FL 10/360 265 kW (360 PS) D10A360	12.95→ 09.98		**055-OS** **261-OS**	Compressor air brake system	**4002-AR** **4092-AP**		**079-FS**		
FL 10/360 265 kW (360 PS) D10A360	12.95→ 09.98		**055-OS** **261-OS**	Compressor air brake system	**4002-AR** **4092-AP**		**079-FS**		
FL 10/360 265 kW (360 PS) D10A360	12.95→ 09.98		**055-OS** **261-OS**	Compressor air brake system	**4002-AR** **4092-AP**		**079-FS**		
FL 10/360 265 kW (360 PS) D10A360	12.95→ 09.98		**055-OS** **261-OS**	Compressor air brake system	**4002-AR** **4092-AP**		**079-FS**		
FL 10/360 265 kW (360 PS) D10A360	12.95→ 09.98		**055-OS** **261-OS**	Compressor air brake system	**4002-AR** **4092-AP**		**079-FS**		
FL 10/360 265 kW (360 PS) D10A360	12.95→ 09.98		**055-OS** **261-OS**	Compressor air brake system	**4002-AR** **4092-AP**		**079-FS**		
FL 10H/320 235 kW (320 PS) D10A320	12.95→ 09.98		**055-OS** **261-OS**	Compressor air brake system	**4002-AR** **4092-AP**		**079-FS**		

V

© MS Motorservice International GmbH 2021

See disclaimer on page 1

FL10									
FL 10H/320 235 kW (320 PS) D10A320	12.95→ 09.98		**055-OS** **261-OS**	Compressor air brake system	**4002-AR** **4092-AP**		**079-FS**		
FL 10H/320 235 kW (320 PS) D10A320	12.95→ 09.98		**055-OS** **261-OS**	Compressor air brake system	**4002-AR** **4092-AP**		**079-FS**		
FL 10H/320 235 kW (320 PS) D10A320	12.95→ 09.98		**055-OS** **261-OS**	Compressor air brake system	**4002-AR** **4092-AP**		**079-FS**		
FL 10H/360 265 kW (360 PS) D10A360	12.95→ 09.98		**055-OS** **261-OS**	Compressor air brake system	**4002-AR**		**079-FS**		
FL 10H/360 265 kW (360 PS) D10A360	12.95→ 09.98		**055-OS** **261-OS**	Compressor air brake system	**4002-AR**		**079-FS**		
FL 10H/360 265 kW (360 PS) D10A360	12.95→ 09.98		**055-OS** **261-OS**	Compressor air brake system	**4002-AR** **4092-AP**		**079-FS**		
FL 10H/360 265 kW (360 PS) D10A360	12.95→ 09.98		**055-OS** **261-OS**	Compressor air brake system	**4002-AR** **4092-AP**		**079-FS**		
FL 10/310 230-252 kW (313-343 PS) TD 102 FM	09.85→ 02.96				**4092-AP**				
FL12									
FL 12/340 250 kW (340 PS) D12A340	09.95→ 09.98		**055-OS**						
FL 12/340 250 kW (340 PS) D12A340	09.95→ 09.98		**055-OS**						
FL 12/380 279 kW (380 PS) D12A380	09.95→ 09.98		**055-OS**				**481-FS**		**983-CS**
FL 12/380 279 kW (380 PS) D12A380	09.95→ 09.98		**055-OS**				**481-FS**		**983-CS**
FL 12/380 279 kW (380 PS) D12A380	09.95→ 09.98		**055-OS**				**481-FS**		**983-CS**
FL 12/380 279 kW (380 PS) D12A380	09.95→ 09.98		**055-OS**				**481-FS**		**983-CS**
FL 12/380 279 kW (380 PS) D12A380	09.95→ 09.98		**055-OS**				**481-FS**		**983-CS**
FL 12/380 279 kW (380 PS) D12A380	09.95→ 09.98		**055-OS**				**481-FS**		**983-CS**
FL 12/380 279 kW (380 PS) D12A380	09.95→ 09.98		**055-OS**						
FL 12/380 279 kW (380 PS) D12A380	09.95→ 09.98		**055-OS**						
FL 12/380 279 kW (380 PS) D12A380	09.95→ 09.98		**055-OS**						
FL 12/380 279 kW (380 PS) D12A380	09.95→ 09.98		**055-OS**						
FL 12/380 279 kW (380 PS) D12A380	09.95→ 09.98		**055-OS**						
FL 12/380 279 kW (380 PS) D12A380	09.95→ 09.98		**055-OS**						

V

See disclaimer on page 1

© MS Motorservice International GmbH 2021

FL12									
FL 12/380 279 kW (380 PS) D12A380	09.95→ 09.98		**055-OS**						
FL 12/380 279 kW (380 PS) D12A380	09.95→ 09.98		**055-OS**						
FL 12/380 279 kW (380 PS) D12A380	09.95→ 09.98		**055-OS**						
FL 12/380 279 kW (380 PS) D12A380	09.95→ 09.98		**055-OS**						
FL 12/380 279 kW (380 PS) D12A380	09.95→ 09.98		**055-OS**						
FL 12/420 309 kW (420 PS) D12A420	09.95→ 09.98		**055-OS**						
FL 12/420 309 kW (420 PS) D12A420	09.95→ 09.98		**055-OS**						
FL 12/420 309 kW (420 PS) D12A420	09.95→ 09.98		**055-OS**						
FL 12/420 309 kW (420 PS) D12A420	09.95→ 09.98		**055-OS**						
FL 12/420 309 kW (420 PS) D12A420	09.95→ 09.98		**055-OS**						
FL 12/420 309 kW (420 PS) D12A420	09.95→ 09.98		**055-OS**						
FL 12H/380 279 kW (380 PS) D12A380	09.95→ 09.98		**055-OS**				**481-FS**		**983-CS**
FL 12H/380 279 kW (380 PS) D12A380	09.95→ 09.98		**055-OS**				**481-FS**		**983-CS**
FL 12H/380 279 kW (380 PS) D12A380	09.95→ 09.98		**055-OS**				**481-FS**		**983-CS**
FL 12H/380 279 kW (380 PS) D12A380	09.95→ 09.98		**055-OS**				**481-FS**		**983-CS**
FL 12H/420 309 kW (420 PS) D12A420	09.95→ 09.98		**055-OS**						
FL 12H/420 309 kW (420 PS) D12A420	09.95→ 09.98		**055-OS**						
FL 12H/420 309 kW (420 PS) D12A420	09.95→ 09.98		**055-OS**						
FL 12H/420 309 kW (420 PS) D12A420	09.95→ 09.98		**055-OS**						
12-420 309 kW (420 PS) D12A420	09.95→		**055-OS**			Parker-Racor System	**4144-FS**		
FL4									
FL 408 82-91 kW (111-124 PS) TD 41 G	02.86→ 10.89		**061-OS**				**001-FS**		**4254-AC**
FL 408 82-91 kW (111-124 PS) TD 41 G	02.86→ 10.89		**061-OS**				**001-FS**		**4254-AC**
FL6									
FL 608 108-152 kW (147-207 PS) TD 61 G, TD 61 GA	09.85→ 11.94				**4092-AP**	Parker-Racor System	**4144-FS**		
FL 608 108-152 kW (147-207 PS) TD 61 G, TD 61 GA	09.85→ 11.94				**4092-AP**	Parker-Racor System	**4144-FS**		
FL 608 131-132 kW (179-180 PS) TD 61 GB, TD 61 GC, TD 61 GS, TD 63 E	09.85→ 12.96				**4092-AP**	Parker-Racor System	**4144-FS**		
FL 608 131-132 kW (179-180 PS) D6A180, D6B 180, TD 61 GB, TD 61 GC, TD 61 GS, TD 63 E	09.85→ 08.00				**4092-AP**	Parker-Racor System	**4144-FS**		

V

© MS Motorservice International GmbH 2021

See disclaimer on page 1

FL6									
FL 608 131-132 kW (179-180 PS) TD 61 GB, TD 61 GC, TD 61 GS, TD 63 E	09.85→ 12.96				**4092-AP**	Parker-Racor System	**4144-FS**		
FL 608 150-152 kW (204-207 PS) TD 61 F	09.85→ 11.94				**4092-AP**	Parker-Racor System	**4144-FS**		
FL 608 150-152 kW (204-207 PS) TD 61 F	09.85→ 11.94				**4092-AP**	Parker-Racor System	**4144-FS**		
FL 608 108-152 kW (147-207 PS) TD 61 G, TD 61 GA	10.85→ 11.94		**055-OS**	Compressor air brake system	**4002-AR** **4092-AP**	Parker-Racor System	**079-FS** **4144-FS**	(LH)	**044-OH** **305-AD** **4254-AC**
FL 608 108-152 kW (147-207 PS) TD 61 G, TD 61 GA	10.85→ 11.94		**055-OS**	Compressor air brake system	**4002-AR** **4092-AP**	Parker-Racor System	**079-FS** **4144-FS**	(LH)	**044-OH** **305-AD** **4254-AC**
FL 608 132 kW (180 PS) D6A180, TD 61 B, TD 63 E	01.91→ 12.99		**055-OS**	Compressor air brake system	**4002-AR**	Parker-Racor System	**079-FS** **4144-FS**	(LH)	**044-OH** **305-AD** **4254-AC**
FL 608 132 kW (180 PS) D6A180	01.91→ 12.99		**055-OS**	Compressor air brake system	**4002-AR** **4092-AP**	Parker-Racor System	**079-FS** **4144-FS**	(LH)	**044-OH** **305-AD** **4254-AC**
FL 608 154 kW (210 PS) D6A210, TD 63 ES	01.93→ 12.99		**055-OS**	Compressor air brake system	**4002-AR** **4092-AP**	Parker-Racor System	**079-FS** **4144-FS**	(LH)	**044-OH** **305-AD** **4254-AC**
FL 608 154 kW (210 PS) D6A210, TD 63 ES	01.93→ 12.99		**055-OS**	Compressor air brake system	**4002-AR** **4092-AP**	Parker-Racor System	**079-FS** **4144-FS**	(LH)	**044-OH** **305-AD** **4254-AC**
FL 608 154 kW (210 PS) D6A210, TD 63 ES	01.93→ 08.00				**4092-AP**	Parker-Racor System	**4144-FS**		
FL 608 169 kW (230 PS) D6A230	01.95→ 08.00				**4092-AP**	Parker-Racor System	**4144-FS**		
FL 608 169 kW (230 PS) D6A230	01.95→ 08.00				**4092-AP**	Parker-Racor System	**4144-FS**		
FL 608 184-185 kW (250-252 PS) D6A250, D6B 250	01.95→ 08.00				**4092-AP**	Parker-Racor System	**4144-FS**		
FL 608 184-185 kW (250-252 PS) D6A250, D6B 250	01.95→ 08.00				**4092-AP**	Parker-Racor System	**4144-FS**		
FL 609 108-152 kW (147-207 PS) TD 61 G, TD 61 GA	09.85→ 11.94				**4092-AP**	Parker-Racor System	**4144-FS**		
FL 609 108-152 kW (147-207 PS) TD 61 G, TD 61 GA	09.85→ 11.94				**4092-AP**	Parker-Racor System	**4144-FS**		
FL 609 131-132 kW (179-180 PS) D6A180, D6B 180, TD 61 GB, TD 61 GC, TD 61 GS, TD 63 E	09.85→ 08.00				**4092-AP**	Parker-Racor System	**4144-FS**		

V

See disclaimer on page 1

© MS Motorservice International GmbH 2021

FL6									
FL 609 131-132 kW (179-180 PS) TD 61 GB, TD 61 GC, TD 61 GS, TD 63 E	09.85→ 12.96				**4092-AP**	Parker-Racor System	**4144-FS**		
FL 609 131-132 kW (179-180 PS) D6A180, D6B 180, TD 61 GB, TD 61 GC, TD 61 GS, TD 63 E	09.85→ 08.00				**4092-AP**	Parker-Racor System	**4144-FS**		
FL 609 131-132 kW (179-180 PS) TD 61 GB, TD 61 GC, TD 61 GS, TD 63 E	09.85→ 12.96				**4092-AP**	Parker-Racor System	**4144-FS**		
FL 609 150-152 kW (204-207 PS) TD 61 F	09.85→ 11.94				**4092-AP**	Parker-Racor System	**4144-FS**		
FL 609 150-152 kW (204-207 PS) TD 61 F	09.85→ 11.94				**4092-AP**	Parker-Racor System	**4144-FS**		
FL 609 154 kW (210 PS) D6A210, TD 63 ES	01.93→ 08.00				**4092-AP**	Parker-Racor System	**4144-FS**		
FL 609 154 kW (210 PS) D6A210, TD 63 ES	01.93→ 08.00				**4092-AP**	Parker-Racor System	**4144-FS**		
FL 609 169 kW (230 PS) D6A230	01.95→ 08.00				**4092-AP**	Parker-Racor System	**4144-FS**		
FL 609 169 kW (230 PS) D6A230	01.95→ 08.00				**4092-AP**	Parker-Racor System	**4144-FS**		
FL 609 184-185 kW (250-252 PS) D6A250, D6B 250	01.95→ 08.00				**4092-AP**	Parker-Racor System	**4144-FS**		
FL 609 184-185 kW (250-252 PS) D6A250, D6B 250	01.95→ 08.00				**4092-AP**	Parker-Racor System	**4144-FS**		
FL 610 108-152 kW (147-207 PS) TD 61 G	09.85→ 11.94		**055-OS**	Compressor air brake system	**4002-AR**	Parker-Racor System	**079-FS** **4144-FS**	(LH)	**044-OH** **4254-AC**
FL 610 108-152 kW (147-207 PS) TD 61 G, TD 61 GA	09.85→ 11.94				**4092-AP**	Parker-Racor System	**4144-FS**		
FL 610 108-152 kW (147-207 PS) TD 61 G, TD 61 GA	09.85→ 11.94				**4092-AP**	Parker-Racor System	**4144-FS**		
FL 610 131-132 kW (179-180 PS) D6A180, D6B 180, TD 61 GB, TD 61 GC, TD 61 GS, TD 63 E	09.85→ 08.00				**4092-AP**	Parker-Racor System	**4144-FS**		
FL 610 131-132 kW (179-180 PS) TD 61 GB, TD 61 GC, TD 61 GS, TD 63 E	09.85→ 12.96				**4092-AP**	Parker-Racor System	**4144-FS**		
FL 610 131-132 kW (179-180 PS) D6A180, D6B 180, TD 61 GB, TD 61 GC, TD 61 GS, TD 63 E	09.85→ 08.00				**4092-AP**	Parker-Racor System	**4144-FS**		
FL 610 131-132 kW (179-180 PS) TD 61 GB, TD 61 GC, TD 61 GS, TD 63 E	09.85→ 12.96				**4092-AP**	Parker-Racor System	**4144-FS**		
FL 610 150-152 kW (204-207 PS) TD 61 F	09.85→ 11.94				**4092-AP**	Parker-Racor System	**4144-FS**		
FL 610 150-152 kW (204-207 PS) TD 61 F	09.85→ 11.94				**4092-AP**	Parker-Racor System	**4144-FS**		
FL 610 154 kW (210 PS) D6A210, TD 63 ES	01.93→ 08.00				**4092-AP**	Parker-Racor System	**4144-FS**		
FL 610 154 kW (210 PS) D6A210, TD 63 ES	01.93→ 08.00				**4092-AP**	Parker-Racor System	**4144-FS**		
FL 610 169 kW (230 PS) D6A230	01.95→ 08.00				**4092-AP**	Parker-Racor System	**4144-FS**		
FL 610 169 kW (230 PS) D6A230	01.95→ 08.00				**4092-AP**	Parker-Racor System	**4144-FS**		
FL 610 184-185 kW (250-252 PS) D6A250, D6B 250	01.95→ 08.00				**4092-AP**	Parker-Racor System	**4144-FS**		

V

© MS Motorservice International GmbH 2021

See disclaimer on page 1

FL6									
FL 610 184-185 kW (250-252 PS) D6A250, D6B 250	01.95→ 08.00				**4092-AP**	Parker-Racor System	**4144-FS**		
FL 611 108-152 kW (147-207 PS) TD 61 B, TD 61 G, TD 61 GA	09.85→ 11.94		**055-OS**	Compressor air brake system	**4002-AR**	Parker-Racor System	**079-FS** **4144-FS**	(LH)	**044-OH** **305-AD** **4254-AC**
FL 611 131-132 kW (179-180 PS) D6A180, TD 61 GB, TD 61 GC, TD 61 GS, TD 63 E	09.85→ 03.00		**055-OS**	Compressor air brake system	**4002-AR** **4092-AP**	Parker-Racor System	**079-FS** **4144-FS**	(LH)	**044-OH** **305-AD** **4254-AC**
FL 611 131-132 kW (179-180 PS) D6A180, TD 61 GB, TD 61 GC, TD 61 GS, TD 63 E	09.85→ 03.00		**055-OS**	Compressor air brake system	**4002-AR** **4092-AP**	Parker-Racor System	**079-FS** **4144-FS**	(LH)	**044-OH** **305-AD** **4254-AC**
FL 611 108-152 kW (147-207 PS) TD 61 G, TD 61 GA	09.85→ 11.94				**4092-AP**	Parker-Racor System	**4144-FS**		
FL 611 108-152 kW (147-207 PS) TD 61 G, TD 61 GA	09.85→ 11.94				**4092-AP**	Parker-Racor System	**4144-FS**		
FL 611 131-132 kW (179-180 PS) TD 61 GB, TD 61 GC, TD 61 GS, TD 63 E	09.85→ 12.96				**4092-AP**	Parker-Racor System	**4144-FS**		
FL 611 131-132 kW (179-180 PS) D6A180, D6B 180, TD 61 GB, TD 61 GC, TD 61 GS, TD 63 E	09.85→ 08.00				**4092-AP**	Parker-Racor System	**4144-FS**		
FL 611 131-132 kW (179-180 PS) TD 61 GB, TD 61 GC, TD 61 GS, TD 63 E	09.85→ 12.96				**4092-AP**	Parker-Racor System	**4144-FS**		
FL 611 150-152 kW (204-207 PS) TD 61 F	09.85→ 11.94				**4092-AP**	Parker-Racor System	**4144-FS**		
FL 611 150-152 kW (204-207 PS) TD 61 F	09.85→ 11.94				**4092-AP**	Parker-Racor System	**4144-FS**		
FL 611 154 kW (210 PS) D6A210, TD 63 ES	01.93→ 08.00				**4092-AP**	Parker-Racor System	**4144-FS**		
FL 611 154 kW (210 PS) D6A210, TD 63 ES	12.94→ 03.00		**055-OS**	Compressor air brake system	**4002-AR** **4092-AP**	Parker-Racor System	**079-FS** **4144-FS**	(LH)	**044-OH** **305-AD** **4254-AC**
FL 611 154 kW (210 PS) D6A210, TD 63 ES	12.94→ 03.00		**055-OS**	Compressor air brake system	**4002-AR** **4092-AP**	Parker-Racor System	**079-FS** **4144-FS**	(LH)	**044-OH** **305-AD** **4254-AC**
FL 611 169 kW (230 PS) D6A230	01.95→ 08.00				**4092-AP**	Parker-Racor System	**4144-FS**		
FL 611 169 kW (230 PS) D6A230	01.95→ 08.00				**4092-AP**	Parker-Racor System	**4144-FS**		
FL 611 184-185 kW (250-252 PS) D6A250, D6B 250	01.95→ 08.00				**4092-AP**	Parker-Racor System	**4144-FS**		
FL 611 184-185 kW (250-252 PS) D6A250, D6B 250	01.95→ 08.00				**4092-AP**	Parker-Racor System	**4144-FS**		

V

See disclaimer on page 1

© MS Motorservice International GmbH 2021

FL6									
FL 612 131-132 kW (179-180 PS) D6A180, TD 61 GB, TD 61 GC, TD 61 GS, TD 63 E	09.85→ 12.99		**055-OS**	Compressor air brake system	**4002-AR**	Parker-Racor System	**079-FS** **4144-FS**	(LH)	**044-OH** **305-AD** **4254-AC**
FL 612 131-132 kW (179-180 PS) D6A180, TD 61 GB, TD 61 GC, TD 61 GS, TD 63 E	09.85→ 12.99		**055-OS**	Compressor air brake system	**4002-AR** **4092-AP**	Parker-Racor System	**079-FS** **4144-FS**	(LH)	**044-OH** **305-AD** **4254-AC**
FL 612 108-152 kW (147-207 PS) TD 61 G, TD 61 GA	09.85→ 11.94				**4092-AP**	Parker-Racor System	**4144-FS**		
FL 612 131-132 kW (179-180 PS) TD 61 GB, TD 61 GC, TD 61 GS, TD 63 E	09.85→ 12.96				**4092-AP**	Parker-Racor System	**4144-FS**		
FL 612 131-132 kW (179-180 PS) D6A180, D6B 180, TD 61 GB, TD 61 GC, TD 61 GS, TD 63 E	09.85→ 08.00				**4092-AP**	Parker-Racor System	**4144-FS**		
FL 612 131-132 kW (179-180 PS) TD 61 GB, TD 61 GC, TD 61 GS, TD 63 E	09.85→ 12.96				**4092-AP**	Parker-Racor System	**4144-FS**		
FL 612 150-152 kW (204-207 PS) TD 61 F	09.85→ 11.94				**4092-AP**	Parker-Racor System	**4144-FS**		
FL 612 150-152 kW (204-207 PS) TD 61 F	09.85→ 11.94				**4092-AP**	Parker-Racor System	**4144-FS**		
FL 612 154 kW (210 PS) D6A210, TD 63 ES	11.91→ 12.99		**055-OS**	Compressor air brake system	**4002-AR** **4092-AP**	Parker-Racor System	**079-FS** **4144-FS**	(LH)	**044-OH** **305-AD** **4254-AC**
FL 612 154 kW (210 PS) D6A210, TD 63 ES	11.91→ 12.99		**055-OS**	Compressor air brake system	**4002-AR** **4092-AP**	Parker-Racor System	**079-FS** **4144-FS**	(LH)	**044-OH** **305-AD** **4254-AC**
FL 612 154 kW (210 PS) D6A210, TD 63 ES	01.93→ 08.00				**4092-AP**	Parker-Racor System	**4144-FS**		
FL 612 169 kW (230 PS) D6A230	01.95→ 08.00				**4092-AP**	Parker-Racor System	**4144-FS**		
FL 612 184-185 kW (250-252 PS) D6A250, D6B 250	01.95→ 08.00				**4092-AP**	Parker-Racor System	**4144-FS**		
FL 612 169 kW (230 PS) D6A230	12.95→ 12.99		**055-OS**	Compressor air brake system	**4002-AR** **4092-AP**	Parker-Racor System	**079-FS** **4144-FS**	(LH)	**044-OH** **305-AD** **4254-AC**
FL 612 184 kW (250 PS) D6A250	12.95→ 12.99		**055-OS**	Compressor air brake system	**4002-AR** **4092-AP**	Parker-Racor System	**079-FS** **4144-FS**	(LH)	**044-OH** **305-AD** **4254-AC**
FL 613 108-152 kW (147-207 PS) TD 61 G, TD 61 GA	09.85→ 11.94				**4092-AP**	Parker-Racor System	**4144-FS**		
FL 613 108-152 kW (147-207 PS) TD 61 G, TD 61 GA	09.85→ 11.94				**4092-AP**	Parker-Racor System	**4144-FS**		

© MS Motorservice International GmbH 2021

See disclaimer on page 1

FL6									
FL 613 131-132 kW (179-180 PS) D6A180, D6B 180, TD 61 GB, TD 61 GC, TD 61 GS, TD 63 E	09.85→ 08.00				**4092-AP**	Parker-Racor System	**4144-FS**		
FL 613 131-132 kW (179-180 PS) TD 61 GB, TD 61 GC, TD 61 GS, TD 63 E	09.85→ 12.96				**4092-AP**	Parker-Racor System	**4144-FS**		
FL 613 131-132 kW (179-180 PS) D6A180, D6B 180, TD 61 GB, TD 61 GC, TD 61 GS, TD 63 E	09.85→ 08.00				**4092-AP**	Parker-Racor System	**4144-FS**		
FL 613 131-132 kW (179-180 PS) TD 61 GB, TD 61 GC, TD 61 GS, TD 63 E	09.85→ 12.96				**4092-AP**	Parker-Racor System	**4144-FS**		
FL 613 150-152 kW (204-207 PS) TD 61 F	09.85→ 11.94				**4092-AP**	Parker-Racor System	**4144-FS**		
FL 613 150-152 kW (204-207 PS) TD 61 F	09.85→ 11.94				**4092-AP**	Parker-Racor System	**4144-FS**		
FL 613 154 kW (210 PS) D6A210, TD 63 ES	01.93→ 08.00				**4092-AP**	Parker-Racor System	**4144-FS**		
FL 613 154 kW (210 PS) D6A210, TD 63 ES	01.93→ 08.00				**4092-AP**	Parker-Racor System	**4144-FS**		
FL 613 169 kW (230 PS) D6A230	01.95→ 08.00				**4092-AP**	Parker-Racor System	**4144-FS**		
FL 613 169 kW (230 PS) D6A230	01.95→ 08.00				**4092-AP**	Parker-Racor System	**4144-FS**		
FL 613 184-185 kW (250-252 PS) D6A250, D6B 250	01.95→ 08.00				**4092-AP**	Parker-Racor System	**4144-FS**		
FL 613 184-185 kW (250-252 PS) D6A250, D6B 250	01.95→ 08.00				**4092-AP**	Parker-Racor System	**4144-FS**		
FL 614 131-132 kW (179-180 PS) D6A180, TD 61 B, TD 61 GB, TD 61 GC, TD 61 GS, TD 63 E	09.85→ 03.00		**055-OS**	Compressor air brake system	**4002-AR**	Parker-Racor System	**079-FS** **4144-FS**	(LH)	**044-OH** **305-AD** **4254-AC**
FL 614 131-132 kW (179-180 PS) TD 61 GB, TD 61 GC, TD 61 GS, TD 63 E	09.85→ 12.94		**055-OS**	Compressor air brake system	**4002-AR** **4092-AP**	Parker-Racor System	**079-FS** **4144-FS**	(LH)	**044-OH** **305-AD** **4254-AC**
FL 614 150-154 kW (204-210 PS) D6A210, TD 61 F, TD 63 ES	09.85→ 03.00		**055-OS**	Compressor air brake system	**4002-AR** **4092-AP**	Parker-Racor System	**079-FS** **4144-FS**	(LH)	**044-OH** **305-AD** **4254-AC**
FL 614 108-152 kW (147-207 PS) TD 61 G, TD 61 GA	09.85→ 11.94				**4092-AP**	Parker-Racor System	**4144-FS**		
FL 614 108-152 kW (147-207 PS) TD 61 G, TD 61 GA	09.85→ 11.94				**4092-AP**	Parker-Racor System	**4144-FS**		
FL 614 131-132 kW (179-180 PS) TD 61 GB, TD 61 GC, TD 61 GS, TD 63 E	09.85→ 12.96				**4092-AP**	Parker-Racor System	**4144-FS**		
FL 614 131-132 kW (179-180 PS) TD 61 GB, TD 61 GC, TD 61 GS, TD 63 E	09.85→ 12.96				**4092-AP**	Parker-Racor System	**4144-FS**		
FL 614 150-152 kW (204-207 PS) TD 61 F	09.85→ 11.94				**4092-AP**	Parker-Racor System	**4144-FS**		
FL 614 150-152 kW (204-207 PS) TD 61 F	09.85→ 11.94				**4092-AP**	Parker-Racor System	**4144-FS**		

V

See disclaimer on page 1

© MS Motorservice International GmbH 2021

FL6									
FL 614 132 kW (180 PS) D6A180	12.95→ 03.00		**055-OS**	Compressor air brake system	**4002-AR** **4092-AP**	Parker-Racor System	**079-FS** **4144-FS**	(LH)	**044-OH** **305-AD** **4254-AC**
FL 614 154 kW (210 PS) D6A210	12.95→ 03.00		**055-OS**	Compressor air brake system	**4002-AR** **4092-AP**	Parker-Racor System	**079-FS** **4144-FS**	(LH)	**044-OH** **305-AD** **4254-AC**
FL 614 169 kW (230 PS) D6A230	12.95→ 03.00		**055-OS**	Compressor air brake system	**4002-AR** **4092-AP**	Parker-Racor System	**079-FS** **4144-FS**	(LH)	**044-OH** **305-AD** **4254-AC**
FL 614 184 kW (250 PS) D6A250	12.95→ 03.00		**055-OS**	Compressor air brake system	**4002-AR** **4092-AP**	Parker-Racor System	**079-FS** **4144-FS**	(LH)	**044-OH** **305-AD** **4254-AC**
FL 614 154 kW (210 PS) D6A210	12.95→ 03.00		**055-OS**	Compressor air brake system	**4002-AR** **4092-AP**	Parker-Racor System	**079-FS** **4144-FS**	(LH)	**044-OH** **305-AD** **4254-AC**
FL 614 169 kW (230 PS) D6A230	12.95→ 03.00		**055-OS**	Compressor air brake system	**4002-AR** **4092-AP**	Parker-Racor System	**079-FS** **4144-FS**	(LH)	**044-OH** **305-AD** **4254-AC**
FL 614 184 kW (250 PS) D6A250	12.95→ 03.00		**055-OS**	Compressor air brake system	**4002-AR** **4092-AP**	Parker-Racor System	**079-FS** **4144-FS**	(LH)	**044-OH** **305-AD** **4254-AC**
FL 614 169 kW (230 PS) D6A230	12.95→ 03.00		**055-OS**	Compressor air brake system	**4002-AR** **4092-AP**	Parker-Racor System	**079-FS** **4144-FS**	(LH)	**044-OH** **305-AD** **4254-AC**
FL 614 184 kW (250 PS) D6A250	12.95→ 03.00		**055-OS**	Compressor air brake system	**4002-AR** **4092-AP**	Parker-Racor System	**079-FS** **4144-FS**	(LH)	**044-OH** **305-AD** **4254-AC**
FL 614 184 kW (250 PS) D6A250	12.95→ 03.00		**055-OS**	Compressor air brake system	**4002-AR** **4092-AP**	Parker-Racor System	**079-FS** **4144-FS**	(LH)	**044-OH** **305-AD** **4254-AC**
FL 615 108-152 kW (147-207 PS) TD 61 G, TD 61 GA	09.85→ 11.94				**4092-AP**	Parker-Racor System	**4144-FS**		
FL 615 108-152 kW (147-207 PS) TD 61 G, TD 61 GA	09.85→ 11.94				**4092-AP**	Parker-Racor System	**4144-FS**		
FL 615 131-132 kW (179-180 PS) TD 61 GB, TD 61 GC, TD 61 GS, TD 63 E	09.85→ 12.96				**4092-AP**	Parker-Racor System	**4144-FS**		

© MS Motorservice International GmbH 2021

See disclaimer on page 1

FL6									
FL 615 131-132 kW (179-180 PS) D6A180, D6B 180, TD 61 GB, TD 61 GC, TD 61 GS, TD 63 E	09.85→ 08.00				**4092-AP**	Parker-Racor System	**4144-FS**		
FL 615 131-132 kW (179-180 PS) TD 61 GB, TD 61 GC, TD 61 GS, TD 63 E	09.85→ 12.96				**4092-AP**	Parker-Racor System	**4144-FS**		
FL 615 150-152 kW (204-207 PS) TD 61 F	09.85→ 11.94				**4092-AP**	Parker-Racor System	**4144-FS**		
FL 615 150-152 kW (204-207 PS) TD 61 F	09.85→ 11.94				**4092-AP**	Parker-Racor System	**4144-FS**		
FL 615 132 kW (180 PS) D6A180, TD 63 E	11.91→ 03.00		**055-OS**	Compressor air brake system	**4002-AR**	Parker-Racor System	**079-FS** **4144-FS**	(LH)	**044-OH** **305-AD** **4254-AC**
FL 615 132 kW (180 PS) D6A180, TD 63 E	11.91→ 03.00		**055-OS**	Compressor air brake system	**4002-AR** **4092-AP**	Parker-Racor System	**079-FS** **4144-FS**	(LH)	**044-OH** **305-AD** **4254-AC**
FL 615 154 kW (210 PS) D6A210, TD 63 ES	11.91→ 03.00		**055-OS**	Compressor air brake system	**4002-AR** **4092-AP**	Parker-Racor System	**079-FS** **4144-FS**	(LH)	**044-OH** **305-AD** **4254-AC**
FL 615 154 kW (210 PS) D6A210, TD 63 ES	11.91→ 03.00		**055-OS**	Compressor air brake system	**4002-AR** **4092-AP**	Parker-Racor System	**079-FS** **4144-FS**	(LH)	**044-OH** **305-AD** **4254-AC**
FL 615 154 kW (210 PS) D6A210	01.93→ 08.00				**4092-AP**	Parker-Racor System	**4144-FS**		
FL 615 169 kW (230 PS) D6A230	01.95→ 08.00				**4092-AP**	Parker-Racor System	**4144-FS**		
FL 615 184-185 kW (250-252 PS) D6A250, D6B 250	01.95→ 08.00				**4092-AP**	Parker-Racor System	**4144-FS**		
FL 615 169 kW (230 PS) D6A230	12.95→ 03.00		**055-OS**	Compressor air brake system	**4002-AR** **4092-AP**	Parker-Racor System	**079-FS** **4144-FS**	(LH)	**044-OH** **305-AD** **4254-AC**
FL 615 169 kW (230 PS) D6A230	12.95→ 03.00		**055-OS**	Compressor air brake system	**4002-AR** **4092-AP**	Parker-Racor System	**079-FS** **4144-FS**	(LH)	**044-OH** **305-AD** **4254-AC**
FL 615 184 kW (250 PS) D6A250	12.95→ 03.00		**055-OS**	Compressor air brake system	**4002-AR** **4092-AP**	Parker-Racor System	**079-FS** **4144-FS**	(LH)	**044-OH** **305-AD** **4254-AC**

See disclaimer on page 1

© MS Motorservice International GmbH 2021

FL6									
FL 615 184 kW (250 PS) D6A250	12.95→ 03.00		**055-OS**	Compressor air brake system	**4002-AR** **4092-AP**	Parker-Racor System	**079-FS** **4144-FS**	(LH)	**044-OH** **305-AD** **4254-AC**
FL 616	09.85→ 11.94				**4092-AP**	Parker-Racor System	**4144-FS**		
FL 616 108-152 kW (147-207 PS) TD 61 G, TD 61 GA	09.85→ 11.94				**4092-AP**	Parker-Racor System	**4144-FS**		
FL 616 131-132 kW (179-180 PS) D6A180, D6B 180, TD 61 GB, TD 61 GC, TD 61 GS, TD 63 E	09.85→ 08.00				**4092-AP**	Parker-Racor System	**4144-FS**		
FL 616 131-132 kW (179-180 PS) D6A180, TD 61 GB, TD 61 GC, TD 61 GS, TD 63 E	09.85→ 08.00				**4092-AP**	Parker-Racor System	**4144-FS**		
FL 616 131-132 kW (179-180 PS) D6A180, TD 61 GB, TD 61 GC, TD 61 GS, TD 63 E	09.85→ 08.00				**4092-AP**	Parker-Racor System	**4144-FS**		
FL 616 131-132 kW (179-180 PS) D6A180, TD 61 GB, TD 61 GC, TD 61 GS, TD 63 E	09.85→ 08.00				**4092-AP**	Parker-Racor System	**4144-FS**		
FL 616 131-132 kW (179-180 PS) D6A180, D6B 180, TD 61 GB, TD 61 GC, TD 61 GS, TD 63 E	09.85→ 08.00				**4092-AP**	Parker-Racor System	**4144-FS**		
FL 616 131-132 kW (179-180 PS) D6A180, TD 61 GB, TD 61 GC, TD 61 GS, TD 63 E	09.85→ 08.00				**4092-AP**	Parker-Racor System	**4144-FS**		
FL 616 131-132 kW (179-180 PS) D6A180, TD 61 GB, TD 61 GC, TD 61 GS, TD 63 E	09.85→ 08.00				**4092-AP**	Parker-Racor System	**4144-FS**		
FL 616 131-132 kW (179-180 PS) D6A180, TD 61 GB, TD 61 GC, TD 61 GS, TD 63 E	09.85→ 08.00				**4092-AP**	Parker-Racor System	**4144-FS**		
FL 616 150-152 kW (204-207 PS) TD 61 F	09.85→ 11.94				**4092-AP**	Parker-Racor System	**4144-FS**		
FL 616 154 kW (210 PS) D6A210, TD 63 ES	01.93→ 08.00				**4092-AP**	Parker-Racor System	**4144-FS**		
FL 616 154 kW (210 PS) D6A210, TD 63 ES	01.93→ 08.00				**4092-AP**	Parker-Racor System	**4144-FS**		
FL 616 154 kW (210 PS) D6A210, TD 63 ES	01.93→ 08.00				**4092-AP**	Parker-Racor System	**4144-FS**		
FL 616 154 kW (210 PS) D6A210, TD 63 ES	01.93→ 08.00				**4092-AP**	Parker-Racor System	**4144-FS**		
FL 616 169 kW (230 PS) D6A230	01.95→ 08.00				**4092-AP**	Parker-Racor System	**4144-FS**		
FL 616 169 kW (230 PS) D6A230	01.95→ 08.00				**4092-AP**	Parker-Racor System	**4144-FS**		
FL 616 169 kW (230 PS) D6A230	01.95→ 08.00				**4092-AP**	Parker-Racor System	**4144-FS**		
FL 616 169 kW (230 PS) D6A230	01.95→ 08.00				**4092-AP**	Parker-Racor System	**4144-FS**		
FL 616 184-185 kW (250-252 PS) D6A250, D6B 250	01.95→ 08.00				**4092-AP**	Parker-Racor System	**4144-FS**		
FL 616 184 kW (250 PS) D6A250	01.95→ 08.00				**4092-AP**	Parker-Racor System	**4144-FS**		
FL 616 184 kW (250 PS) D6A250	01.95→ 08.00				**4092-AP**	Parker-Racor System	**4144-FS**		
FL 616 184 kW (250 PS) D6A250	01.95→ 08.00				**4092-AP**	Parker-Racor System	**4144-FS**		

© MS Motorservice International GmbH 2021

See disclaimer on page 1

FL6									
FL 617 108-152 kW (147-207 PS) TD 61 G, TD 61 GA	09.85→ 11.94				**4092-AP**	Parker-Racor System	**4144-FS**		
FL 617 108-152 kW (147-207 PS) TD 61 G, TD 61 GA	09.85→ 11.94				**4092-AP**	Parker-Racor System	**4144-FS**		
FL 617 131-132 kW (179-180 PS) D6A180, D6B 180, TD 61 GB, TD 61 GC, TD 61 GS, TD 63 E	09.85→ 08.00				**4092-AP**	Parker-Racor System	**4144-FS**		
FL 617 131-132 kW (179-180 PS) D6A180, TD 61 GB, TD 61 GC, TD 61 GS, TD 63 E	09.85→ 08.00				**4092-AP**	Parker-Racor System	**4144-FS**		
FL 617 131-132 kW (179-180 PS) D6A180, TD 61 GB, TD 61 GC, TD 61 GS, TD 63 E	09.85→ 08.00				**4092-AP**	Parker-Racor System	**4144-FS**		
FL 617 131-132 kW (179-180 PS) D6A180, TD 61 GB, TD 61 GC, TD 61 GS, TD 63 E	09.85→ 08.00				**4092-AP**	Parker-Racor System	**4144-FS**		
FL 617 131-132 kW (179-180 PS) D6A180, D6B 180, TD 61 GB, TD 61 GC, TD 61 GS, TD 63 E	09.85→ 08.00				**4092-AP**	Parker-Racor System	**4144-FS**		
FL 617 131-132 kW (179-180 PS) D6A180, TD 61 GB, TD 61 GC, TD 61 GS, TD 63 E	09.85→ 08.00				**4092-AP**	Parker-Racor System	**4144-FS**		
FL 617 131-132 kW (179-180 PS) D6A180, TD 61 GB, TD 61 GC, TD 61 GS, TD 63 E	09.85→ 08.00				**4092-AP**	Parker-Racor System	**4144-FS**		
FL 617 150-152 kW (204-207 PS) TD 61 F	09.85→ 11.94				**4092-AP**	Parker-Racor System	**4144-FS**		
FL 617 150-152 kW (204-207 PS) TD 61 F	09.85→ 11.94				**4092-AP**	Parker-Racor System	**4144-FS**		
FL 617 154 kW (210 PS) D6A210, TD 63 ES	01.93→ 08.00				**4092-AP**	Parker-Racor System	**4144-FS**		
FL 617 154 kW (210 PS) D6A210, TD 63 ES	01.93→ 08.00				**4092-AP**	Parker-Racor System	**4144-FS**		
FL 617 154 kW (210 PS) D6A210, TD 63 ES	01.93→ 08.00				**4092-AP**	Parker-Racor System	**4144-FS**		
FL 617 154 kW (210 PS) D6A210, TD 63 ES	01.93→ 08.00				**4092-AP**	Parker-Racor System	**4144-FS**		
FL 617 169 kW (230 PS) D6A230	01.95→ 08.00				**4092-AP**	Parker-Racor System	**4144-FS**		
FL 617 169 kW (230 PS) D6A230	01.95→ 08.00				**4092-AP**	Parker-Racor System	**4144-FS**		
FL 617 169 kW (230 PS) D6A230	01.95→ 08.00				**4092-AP**	Parker-Racor System	**4144-FS**		
FL 617 169 kW (230 PS) D6A230	01.95→ 08.00				**4092-AP**	Parker-Racor System	**4144-FS**		
FL 617 184-185 kW (250-252 PS) D6A250, D6B 250	01.95→ 08.00				**4092-AP**	Parker-Racor System	**4144-FS**		
FL 617 184 kW (250 PS) D6A250	01.95→ 08.00				**4092-AP**	Parker-Racor System	**4144-FS**		
FL 617 184-185 kW (250-252 PS) D6A250, D6B 250	01.95→ 08.00				**4092-AP**	Parker-Racor System	**4144-FS**		
FL 617 184 kW (250 PS) D6A250	01.95→ 08.00				**4092-AP**	Parker-Racor System	**4144-FS**		
FL 618 108-152 kW (147-207 PS) TD 61 G, TD 61 GA	09.85→ 11.94				**4092-AP**	Parker-Racor System	**4144-FS**		
FL 618 108-152 kW (147-207 PS) TD 61 G, TD 61 GA	09.85→ 11.94				**4092-AP**	Parker-Racor System	**4144-FS**		
FL 618 131-132 kW (179-180 PS) D6A180, TD 61 GB, TD 61 GC, TD 61 GS, TD 63 E	09.85→ 08.00				**4092-AP**	Parker-Racor System	**4144-FS**		

V

See disclaimer on page 1

© MS Motorservice International GmbH 2021

FL6									
FL 618 131-132 kW (179-180 PS) D6A180, TD 61 GB, TD 61 GC, TD 61 GS, TD 63 E	09.85→ 08.00				**4092-AP**	Parker-Racor System	**4144-FS**		
FL 618 131-132 kW (179-180 PS) D6A180, TD 61 GB, TD 61 GC, TD 61 GS, TD 63 E	09.85→ 08.00				**4092-AP**	Parker-Racor System	**4144-FS**		
FL 618 131-132 kW (179-180 PS) D6A180, D6B 180, TD 61 GB, TD 61 GC, TD 61 GS, TD 63 E	09.85→ 08.00				**4092-AP**	Parker-Racor System	**4144-FS**		
FL 618 131-132 kW (179-180 PS) D6A180, TD 61 GB, TD 61 GC, TD 61 GS, TD 63 E	09.85→ 08.00				**4092-AP**	Parker-Racor System	**4144-FS**		
FL 618 131-132 kW (179-180 PS) D6A180, TD 61 GB, TD 61 GC, TD 61 GS, TD 63 E	09.85→ 08.00				**4092-AP**	Parker-Racor System	**4144-FS**		
FL 618 131-132 kW (179-180 PS) D6A180, TD 61 GB, TD 61 GC, TD 61 GS, TD 63 E	09.85→ 08.00				**4092-AP**	Parker-Racor System	**4144-FS**		
FL 618 150-152 kW (204-207 PS) TD 61 F	09.85→ 11.94				**4092-AP**	Parker-Racor System	**4144-FS**		
FL 618 150-152 kW (204-207 PS) TD 61 F	09.85→ 11.94				**4092-AP**	Parker-Racor System	**4144-FS**		
FL 618 88-154 kW (120-209 PS) D6A180, TD 63 E, TD 63 KDE	11.91→ 03.00		**055-OS**	Compressor air brake system	**4002-AR** **4092-AP**	Parker-Racor System	**079-FS** **4144-FS**	(LH)	**044-OH** **305-AD** **4254-AC**
FL 618 132 kW (180 PS) D6A180, TD 63 E	11.91→ 03.00		**055-OS**	Compressor air brake system	**4002-AR** **4092-AP**	Parker-Racor System	**079-FS** **4144-FS**	(LH)	**044-OH** **305-AD** **4254-AC**
FL 618 154 kW (210 PS) D6A210, TD 63 ES	11.91→ 03.00		**055-OS**	Compressor air brake system	**4002-AR**	Parker-Racor System	**079-FS** **4144-FS**	(LH)	**044-OH** **305-AD** **4254-AC**
FL 618 154 kW (210 PS) D6A210, TD 63 ES	11.91→ 03.00		**055-OS**	Compressor air brake system	**4002-AR** **4092-AP**	Parker-Racor System	**079-FS** **4144-FS**	(LH)	**044-OH** **305-AD** **4254-AC**
FL 618 154 kW (210 PS) D6A210, TD 63 ES	01.93→ 08.00				**4092-AP**	Parker-Racor System	**4144-FS**		
FL 618 154 kW (210 PS) D6A210, TD 63 ES	01.93→ 08.00				**4092-AP**	Parker-Racor System	**4144-FS**		
FL 618 154 kW (210 PS) D6A210, TD 63 ES	01.93→ 08.00				**4092-AP**	Parker-Racor System	**4144-FS**		
FL 618 169 kW (230 PS) D6A230	01.95→ 08.00				**4092-AP**	Parker-Racor System	**4144-FS**		
FL 618 169 kW (230 PS) D6A230	01.95→ 08.00				**4092-AP**	Parker-Racor System	**4144-FS**		
FL 618 169 kW (230 PS) D6A230	01.95→ 08.00				**4092-AP**	Parker-Racor System	**4144-FS**		
FL 618 184 kW (250 PS) D6A250	01.95→ 08.00				**4092-AP**	Parker-Racor System	**4144-FS**		
FL 618 184-185 kW (250-252 PS) D6A250, D6B 250	01.95→ 08.00				**4092-AP**	Parker-Racor System	**4144-FS**		

V

© MS Motorservice International GmbH 2021

See disclaimer on page 1

FL6									
FL 618 184 kW (250 PS) D6A250	01.95→ 08.00				**4092-AP**	Parker-Racor System	**4144-FS**		
FL 618 169 kW (230 PS) D6A230	12.95→ 03.00		**055-OS**	Compressor air brake system	**4002-AR** **4092-AP**	Parker-Racor System	**079-FS** **4144-FS**	(LH)	**044-OH** **305-AD** **4254-AC**
FL 618 169 kW (230 PS) D6A230	12.95→ 03.00		**055-OS**	Compressor air brake system	**4002-AR** **4092-AP**	Parker-Racor System	**079-FS** **4144-FS**	(LH)	**044-OH** **305-AD** **4254-AC**
FL 618 184 kW (250 PS) D6A250	12.95→ 03.00		**055-OS**	Compressor air brake system	**4002-AR** **4092-AP**	Parker-Racor System	**079-FS** **4144-FS**	(LH)	**044-OH** **305-AD** **4254-AC**
FL 618 184 kW (250 PS) D6A250	12.95→ 03.00		**055-OS**	Compressor air brake system	**4002-AR** **4092-AP**	Parker-Racor System	**079-FS** **4144-FS**	(LH)	**044-OH** **305-AD** **4254-AC**
FL 619 150-152 kW (204-207 PS) TD 61 F	09.85→ 11.94		**055-OS**			Parker-Racor System	**079-FS** **4144-FS**	(LH)	**044-OH** **4254-AC**
FL 619 108-152 kW (147-207 PS) TD 61 G, TD 61 GA	09.85→ 11.94				**4092-AP**	Parker-Racor System	**4144-FS**		
FL 619 108-152 kW (147-207 PS) TD 61 G, TD 61 GA	09.85→ 11.94				**4092-AP**	Parker-Racor System	**4144-FS**		
FL 619 131-132 kW (179-180 PS) D6A180, D6B 180, TD 61 GB, TD 61 GC, TD 61 GS, TD 63 E	09.85→ 08.00				**4092-AP**	Parker-Racor System	**4144-FS**		
FL 619 131-132 kW (179-180 PS) D6A180, TD 61 GB, TD 61 GC, TD 61 GS, TD 63 E	09.85→ 08.00				**4092-AP**	Parker-Racor System	**4144-FS**		
FL 619 131-132 kW (179-180 PS) D6A180, TD 61 GB, TD 61 GC, TD 61 GS, TD 63 E	09.85→ 08.00				**4092-AP**	Parker-Racor System	**4144-FS**		
FL 619 131-132 kW (179-180 PS) D6A180, TD 61 GB, TD 61 GC, TD 61 GS, TD 63 E	09.85→ 08.00				**4092-AP**	Parker-Racor System	**4144-FS**		
FL 619 131-132 kW (179-180 PS) D6A180, D6B 180, TD 61 GB, TD 61 GC, TD 61 GS, TD 63 E	09.85→ 08.00				**4092-AP**	Parker-Racor System	**4144-FS**		
FL 619 131-132 kW (179-180 PS) D6A180, TD 61 GB, TD 61 GC, TD 61 GS, TD 63 E	09.85→ 08.00				**4092-AP**	Parker-Racor System	**4144-FS**		
FL 619 131-132 kW (179-180 PS) D6A180, TD 61 GB, TD 61 GC, TD 61 GS, TD 63 E	09.85→ 08.00				**4092-AP**	Parker-Racor System	**4144-FS**		
FL 619 131-132 kW (179-180 PS) D6A180, TD 61 GB, TD 61 GC, TD 61 GS, TD 63 E	09.85→ 08.00				**4092-AP**	Parker-Racor System	**4144-FS**		
FL 619 150-152 kW (204-207 PS) TD 61 F	09.85→ 11.94				**4092-AP**	Parker-Racor System	**4144-FS**		
FL 619 150-152 kW (204-207 PS) TD 61 F	09.85→ 11.94				**4092-AP**	Parker-Racor System	**4144-FS**		

V

See disclaimer on page 1

© MS Motorservice International GmbH 2021

FL6									
FL 619 154 kW (210 PS) D6A210, TD 63 ES	01.93→ 08.00				**4092-AP**	Parker-Racor System	**4144-FS**		
FL 619 154 kW (210 PS) D6A210, TD 63 ES	01.93→ 08.00				**4092-AP**	Parker-Racor System	**4144-FS**		
FL 619 154 kW (210 PS) D6A210, TD 63 ES	01.93→ 08.00				**4092-AP**	Parker-Racor System	**4144-FS**		
FL 619 154 kW (210 PS) D6A210, TD 63 ES	01.93→ 08.00				**4092-AP**	Parker-Racor System	**4144-FS**		
FL 619 169 kW (230 PS) D6A230	01.95→ 08.00				**4092-AP**	Parker-Racor System	**4144-FS**		
FL 619 169 kW (230 PS) D6A230	01.95→ 08.00				**4092-AP**	Parker-Racor System	**4144-FS**		
FL 619 169 kW (230 PS) D6A230	01.95→ 08.00				**4092-AP**	Parker-Racor System	**4144-FS**		
FL 619 169 kW (230 PS) D6A230	01.95→ 08.00				**4092-AP**	Parker-Racor System	**4144-FS**		
FL 619 184-185 kW (250-252 PS) D6A250, D6B 250	01.95→ 08.00				**4092-AP**	Parker-Racor System	**4144-FS**		
FL 619 184 kW (250 PS) D6A250	01.95→ 08.00				**4092-AP**	Parker-Racor System	**4144-FS**		
FL 619 184-185 kW (250-252 PS) D6A250, D6B 250	01.95→ 08.00				**4092-AP**	Parker-Racor System	**4144-FS**		
FL 619 184 kW (250 PS) D6A250	01.95→ 08.00				**4092-AP**	Parker-Racor System	**4144-FS**		
FL 621 132 kW (180 PS) D6A180, D6B 180	01.95→ 08.00				**4092-AP**	Parker-Racor System	**4144-FS**		
FL 621 132 kW (180 PS) D6A180, D6B 180	01.95→ 08.00				**4092-AP**	Parker-Racor System	**4144-FS**		
FL 621 154 kW (210 PS) D6A210	01.95→ 08.00				**4092-AP**	Parker-Racor System	**4144-FS**		
FL 621 154 kW (210 PS) D6A210	01.95→ 08.00				**4092-AP**	Parker-Racor System	**4144-FS**		
FL 621 162 kW (220 PS) D6B 220	01.95→ 08.00				**4092-AP**	Parker-Racor System	**4144-FS**		
FL 621 162 kW (220 PS) D6B 220	01.95→ 08.00				**4092-AP**	Parker-Racor System	**4144-FS**		
FL 621 169 kW (230 PS) D6A230	01.95→ 08.00				**4092-AP**	Parker-Racor System	**4144-FS**		
FL 621 169 kW (230 PS) D6A230	01.95→ 08.00				**4092-AP**	Parker-Racor System	**4144-FS**		
FL 621 184-185 kW (250-252 PS) D6A250, D6B 250	01.95→ 08.00				**4092-AP**	Parker-Racor System	**4144-FS**		
FL 621 184-185 kW (250-252 PS) D6A250, D6B 250	01.95→ 08.00				**4092-AP**	Parker-Racor System	**4144-FS**		
FL 626 132 kW (180 PS) D6A180, D6B 180	01.95→ 08.00				**4092-AP**	Parker-Racor System	**4144-FS**		
FL 626 132 kW (180 PS) D6A180, D6B 180	01.95→ 08.00				**4092-AP**	Parker-Racor System	**4144-FS**		
FL 626 154 kW (210 PS) D6A210	01.95→ 08.00				**4092-AP**	Parker-Racor System	**4144-FS**		
FL 626 154 kW (210 PS) D6A210	01.95→ 08.00				**4092-AP**	Parker-Racor System	**4144-FS**		
FL 626 162 kW (220 PS) D6B 220	01.95→ 08.00				**4092-AP**	Parker-Racor System	**4144-FS**		
FL 626 162 kW (220 PS) D6B 220	01.95→ 08.00				**4092-AP**	Parker-Racor System	**4144-FS**		
FL 626 169 kW (230 PS) D6A230	01.95→ 08.00				**4092-AP**	Parker-Racor System	**4144-FS**		

© MS Motorservice International GmbH 2021

See disclaimer on page 1

FL6									
FL 626 169 kW (230 PS) D6A230	01.95→ 08.00				**4092-AP**	Parker-Racor System	**4144-FS**		
FL 626 184-185 kW (250-252 PS) D6A250, D6B 250	01.95→ 08.00				**4092-AP**	Parker-Racor System	**4144-FS**		
FL 626 184-185 kW (250-252 PS) D6A250, D6B 250	01.95→ 08.00				**4092-AP**	Parker-Racor System	**4144-FS**		
6-180 132 kW (180 PS) D6B 180	05.00→						**079-FS**		
6-220 162 kW (220 PS) D6B 220	05.00→						**079-FS**		
6-250 184-185 kW (250-252 PS) D6B 250	05.00→						**079-FS**		
607 131-132 kW (179-180 PS) TD 61 GB	01.90→ 11.94		**055-OS**				**079-FS**	(LH)	**044-OH** **4254-AC**
613 108-154 kW (147-210 PS) D6B 180, TD 61 G, TD 61 GC, TD 61 GS, TD 63 E, TD 63 ES	09.85→		**055-OS**				**079-FS**	(LH)	**044-OH** **4254-AC**
616 108-154 kW (147-210 PS) TD 61 F, TD 61 G, TD 61 GB, TD 61 GS, TD 63 ES	09.85→ 12.96		**055-OS**				**079-FS**	(LH)	**044-OH** **4254-AC**
617 131-154 kW (179-210 PS) TD 61 F, TD 61 GB, TD 61 GC, TD 61 GS, TD 63 ES	09.85→ 12.96		**055-OS**				**079-FS**	(LH)	**044-OH** **4254-AC**
618 CNG 143 kW (195 PS) G 6 A 195	06.99→					Parker-Racor System	**4144-FS**		
FL7									
FL 7/230 169-184 kW (220-250 PS) D7B230, TD 71 E, TD 71 F, TD 71 FQ, TD 71 FSO, TD 73 E	09.85→ 09.98	(20)	**055-OS** **261-OS**	Compressor air brake system	**4002-AR**		**079-FS**		
FL 7/230 169-180 kW (220-245 PS) D7B230, TD 71 F, TD 71 FQ, TD 73 E	09.85→ 09.98		**055-OS**	Compressor air brake system	**4002-AR**		**079-FS**		
FL 7/230 169-180 kW (220-245 PS) D7B230, TD 71 F, TD 71 FQ, TD 73 E	09.85→ 09.98		**055-OS** **261-OS**	Compressor air brake system	**4002-AR** **4092-AP**		**079-FS**		
FL 7/230 169-180 kW (220-245 PS) D7B230, TD 71 F, TD 71 FQ, TD 73 E	09.85→ 09.98		**055-OS** **261-OS**	Compressor air brake system	**4002-AR** **4092-AP**		**079-FS**		
FL 7/230 169-180 kW (220-245 PS) D7B230, TD 71 F, TD 71 FQ, TD 73 E	09.85→ 09.98		**055-OS** **261-OS**	Compressor air brake system	**4002-AR** **4092-AP**		**079-FS**		
FL 7/230 169-180 kW (220-245 PS) D7B230, TD 71 F, TD 71 FQ, TD 73 E	09.85→ 09.98		**055-OS** **261-OS**	Compressor air brake system	**4002-AR** **4092-AP**		**079-FS**		
FL 7/230 169-180 kW (220-245 PS) D7B230, TD 71 F, TD 71 FQ, TD 73 E	09.85→ 09.98		**055-OS** **261-OS**	Compressor air brake system	**4002-AR** **4092-AP**		**079-FS**		
FL 7/230 169 kW (230 PS) D7A230, D7B230	12.93→ 10.99		**055-OS**		**4092-AP**				
FL 7/230 169 kW (230 PS) D7A230, D7B230	12.93→ 10.99		**055-OS**		**4092-AP**				
FL 7/230 169 kW (230 PS) D7A230, D7B230	12.93→ 10.99		**055-OS**		**4092-AP**				

V

See disclaimer on page 1

© MS Motorservice International GmbH 2021

FL7									
FL 7/245 169-184 kW (230-250 PS) TD 71 FD, TD 71 FS, TD 71 FSQ	09.85→ 10.94		**055-OS**		**4092-AP**				
FL 7/245 169-184 kW (230-250 PS) TD 71 FD, TD 71 FS, TD 71 FSQ	09.85→ 10.94		**055-OS**		**4092-AP**				
FL 7/245 169-184 kW (230-250 PS) TD 71 FD, TD 71 FS, TD 71 FSQ	09.85→ 10.94		**055-OS**		**4092-AP**				
FL 7/245 169-184 kW (230-250 PS) TD 71 FD, TD 71 FS, TD 71 FSQ	09.85→ 10.94		**055-OS**		**4092-AP**				
FL 7/245 169-184 kW (230-250 PS) TD 71 FD, TD 71 FS, TD 71 FSQ	09.85→ 10.94		**055-OS**		**4092-AP**				
FL 7/245 169-184 kW (230-250 PS) TD 71 FD, TD 71 FS, TD 71 FSQ	09.85→ 10.94		**055-OS**		**4092-AP**				
FL 7/245 169-184 kW (230-250 PS) TD 71 FD, TD 71 FS, TD 71 FSQ	09.85→ 10.94		**055-OS**		**4092-AP**				
FL 7/245 169-184 kW (230-250 PS) TD 71 FD, TD 71 FS, TD 71 FSQ	09.85→ 10.94		**055-OS**		**4092-AP**				
FL 7/245 169-184 kW (230-250 PS) TD 71 FD, TD 71 FS, TD 71 FSQ	09.85→ 10.94		**055-OS**		**4092-AP**				
FL 7/245 169-184 kW (230-250 PS) TD 71 FD, TD 71 FS, TD 71 FSQ	09.85→ 10.94		**055-OS**		**4092-AP**				
FL 7/245 169-184 kW (230-250 PS) TD 71 FD, TD 71 FS, TD 71 FSQ	09.85→ 10.94		**055-OS**		**4092-AP**				
FL 7/245 169-184 kW (230-250 PS) TD 71 FD, TD 71 FS, TD 71 FSQ	09.85→ 10.94		**055-OS**		**4092-AP**				
FL 7/245 169-184 kW (230-250 PS) TD 71 FD, TD 71 FS, TD 71 FSQ	09.85→ 10.94		**055-OS**		**4092-AP**				
FL 7/260 191 kW (260 PS) D7B260, TD 73 ES	11.91→ 09.98		**055-OS**	Compressor air brake system	**4002-AR**		**079-FS**		
FL 7/260 191 kW (260 PS) D7B260, TD 73 ES	11.91→ 09.98		**055-OS** **261-OS**	Compressor air brake system	**4002-AR** **4092-AP**		**079-FS**		
FL 7/260 191 kW (260 PS) D7B260, TD 73 ES	11.91→ 09.98		**055-OS** **261-OS**	Compressor air brake system	**4002-AR** **4092-AP**		**079-FS**		
FL 7/260 191 kW (260 PS) D7B260, TD 73 ES	11.91→ 09.98		**055-OS** **261-OS**	Compressor air brake system	**4002-AR** **4092-AP**		**079-FS**		
FL 7/260 191 kW (260 PS) D7B260, TD 73 ES	11.91→ 09.98		**055-OS** **261-OS**	Compressor air brake system	**4002-AR** **4092-AP**		**079-FS**		
FL 7/260 191 kW (260 PS) D7B260, TD 73 ES	11.91→ 09.98		**055-OS**	Compressor air brake system	**4002-AR** **4092-AP**		**079-FS**		
FL 7/260 191 kW (260 PS) TD 73 ES	11.91→ 10.99		**055-OS**		**4092-AP**				
FL 7/260 191 kW (260 PS) TD 73 ES	11.91→ 10.99		**055-OS**		**4092-AP**				
FL 7/260 191 kW (260 PS) TD 73 ES	11.91→ 10.99		**055-OS**		**4092-AP**				

V

© MS Motorservice International GmbH 2021

See disclaimer on page 1

FL7									
FL 7/260 191 kW (260 PS) TD 73 ES	11.91→ 10.99		**055-OS**		**4092-AP**				
FL 7/260 191 kW (260 PS) TD 73 ES	11.91→ 10.99		**055-OS**		**4092-AP**				
FL 7/260 191 kW (260 PS) TD 73 ES	11.91→ 10.99		**055-OS**		**4092-AP**				
FL 7/260 191 kW (260 PS) TD 73 ES	11.91→ 10.99		**055-OS**		**4092-AP**				
FL 7/260 191 kW (260 PS) TD 73 ES	11.91→ 10.99		**055-OS**		**4092-AP**				
FL 7/260 191 kW (260 PS) TD 73 ES	11.91→ 10.99		**055-OS**		**4092-AP**				
FL 7/260 191 kW (260 PS) TD 73 ES	11.91→ 10.99		**055-OS**		**4092-AP**				
FL 7/260 191 kW (260 PS) D7A260, D7B260	12.93→ 10.99		**055-OS**		**4092-AP**				
FL 7/260 191 kW (260 PS) D7A260, D7B260	12.93→ 10.99		**055-OS**		**4092-AP**				
FL 7/260 191 kW (260 PS) D7A260, D7B260	12.93→ 10.99		**055-OS**		**4092-AP**				
FL 7/285 210 kW (286 PS) D7A285	12.93→ 10.99		**055-OS**		**4092-AP**				
FL 7/285 210 kW (286 PS) D7A285	12.93→ 10.99		**055-OS**		**4092-AP**				
FL 7/290 210 kW (286 PS) D7A285	10.93→ 09.98		**055-OS** **261-OS**	Compressor air brake system	**4002-AR** **4092-AP**		**079-FS**		
FL 7/290 210 kW (286 PS) D7A285	10.93→ 09.98		**055-OS** **261-OS**	Compressor air brake system	**4002-AR** **4092-AP**		**079-FS**		
FL 7/290 210 kW (286 PS) D7A285	10.93→ 09.98		**055-OS** **261-OS**	Compressor air brake system	**4002-AR** **4092-AP**		**079-FS**		
FL 7/290 210 kW (286 PS) D7A285	10.93→ 09.98		**055-OS** **261-OS**	Compressor air brake system	**4002-AR** **4092-AP**		**079-FS**		
FL 7/290 210 kW (286 PS) D7A285	10.93→ 09.98		**055-OS** **261-OS**	Compressor air brake system	**4002-AR** **4092-AP**		**079-FS**		
FL 7/290 210 kW (286 PS) D7A285	10.93→ 09.98		**055-OS** **261-OS**	Compressor air brake system	**4002-AR** **4092-AP**		**079-FS**		
FL 7/290 210 kW (286 PS) D7A285	10.93→ 09.98		**055-OS** **261-OS**	Compressor air brake system	**4002-AR** **4092-AP**		**079-FS**		
FLC									
FLC 140 99-100 kW (135-136 PS) D4A140	09.96→ 09.00		**264-OS**				**075-FS**		

V

See disclaimer on page 1

© MS Motorservice International GmbH 2021

FLC									
FLC 140 99-100 kW (135-136 PS) D4A140	09.96→ 09.00		**264-OS**				**075-FS**		
FM									
FM 300 221 kW (300 PS) D9B300	09.05→		**261-OS**	(SE)	**4319-AR**		**4113-FS**		**983-CS**
		(14)	**4181-OX**			AdBlue/ SCR-System	**4714-UX**	(LH), ZF Servocom RAS-EC	**4597-OH**
			660-OS				**650-FS**		**961-AC**
		09.07→	**4724-OX**				**658-FS**		**4890-ACC**
FM 300 221-224 kW (300-305 PS) D9A300, D9B300	09.05→		**261-OS**	(SE)	**4319-AR**		**4113-FS**		**983-CS**
		(14)	**4181-OX**			AdBlue/ SCR-System	**4714-UX**	(LH), ZF Servocom RAS-EC	**4597-OH**
			4724-OX				**650-FS**		**961-AC**
			660-OS				**658-FS**		**4890-ACC**
FM 300 221 kW (300 PS) D9B300	09.05→		**261-OS**	(SE)	**4319-AR**		**4113-FS**		**983-CS**
		(14)	**4181-OX**			AdBlue/ SCR-System	**4714-UX**	(LH), ZF Servocom RAS-EC	**4597-OH**
			4724-OX				**650-FS**		**961-AC**
			660-OS				**658-FS**		**4890-ACC**
FM 300 221-224 kW (300-305 PS) D9A300, D9B300	09.05→		**261-OS**	(SE)	**4319-AR**		**4113-FS**		**983-CS**
		(14)	**4181-OX**			AdBlue/ SCR-System	**4714-UX**	(LH), ZF Servocom RAS-EC	**4597-OH**
			4724-OX				**650-FS**		**961-AC**
			660-OS				**658-FS**		**4890-ACC**
FM 300 221 kW (300 PS) D9B300	09.05→		**261-OS**	(SE)	**4319-AR**		**4113-FS**		**983-CS**
		(14)	**4181-OX**			AdBlue/ SCR-System	**4714-UX**	(LH), ZF Servocom RAS-EC	**4597-OH**
			4724-OX				**650-FS**		**961-AC**
			660-OS				**658-FS**		**4890-ACC**
FM 300 221 kW (300 PS) D9B300	09.05→		**261-OS**	(SE)	**4319-AR**		**4113-FS**		**983-CS**
		(14)	**4181-OX**			AdBlue/ SCR-System	**4714-UX**	(LH), ZF Servocom RAS-EC	**4597-OH**
			4724-OX				**650-FS**		**961-AC**
			660-OS				**658-FS**		**4890-ACC**
FM 300 221 kW (300 PS) D9B300	09.05→		**261-OS**	(SE)	**4319-AR**		**4113-FS**		**983-CS**
		(14)	**4181-OX**			AdBlue/ SCR-System	**4714-UX**	(LH), ZF Servocom RAS-EC	**4597-OH**
			4724-OX				**650-FS**		**961-AC**
			660-OS				**658-FS**		**4890-ACC**
FM 300 221 kW (300 PS) D9B300	09.05→		**261-OS**	(SE)	**4319-AR**		**4113-FS**		**983-CS**
		(14)	**4181-OX**			AdBlue/ SCR-System	**4714-UX**	(LH), ZF Servocom RAS-EC	**4597-OH**
			4724-OX				**650-FS**		**961-AC**
			660-OS				**658-FS**		**4890-ACC**
FM 300 221 kW (300 PS) D9B300	09.05→		**261-OS**	(SE)	**4319-AR**		**4113-FS**		**983-CS**
		(14)	**4181-OX**			AdBlue/ SCR-System	**4714-UX**	(LH), ZF Servocom RAS-EC	**4597-OH**
			4724-OX				**650-FS**		**961-AC**
			660-OS				**658-FS**		**4890-ACC**
FM 300 221 kW (300 PS) D9B300	09.05→		**261-OS**	(SE)	**4319-AR**		**4113-FS**		**983-CS**
		(14)	**4181-OX**			AdBlue/ SCR-System	**4714-UX**	(LH), ZF Servocom RAS-EC	**4597-OH**
			4724-OX				**650-FS**		**961-AC**
			660-OS				**658-FS**		**4890-ACC**

© MS Motorservice International GmbH 2021

See disclaimer on page 1

FM									
FM 300 221 kW (300 PS) D9B300	09.05→	(14)	**261-OS** **4181-OX** **4724-OX** **660-OS**	(SE)	**4319-AR**	AdBlue/ SCR-System	**4113-FS** **4714-UX** **650-FS** **658-FS**	(LH), ZF Servocom RAS-EC	**983-CS** **4597-OH** **961-AC** **4890-ACC**
FM 300 221 kW (300 PS) D9B300	09.05→	(14)	**261-OS** **4181-OX** **4724-OX** **660-OS**	(SE)	**4319-AR**	AdBlue/ SCR-System	**4113-FS** **4714-UX** **650-FS** **658-FS**	(LH), ZF Servocom RAS-EC	**983-CS** **4597-OH** **961-AC** **4890-ACC**
FM 300 221 kW (300 PS) D9B300	09.05→	(14)	**261-OS** **4181-OX** **4724-OX** **660-OS**	(SE)	**4319-AR**	AdBlue/ SCR-System	**4113-FS** **4714-UX** **650-FS** **658-FS**	(LH), ZF Servocom RAS-EC	**983-CS** **4597-OH** **961-AC** **4890-ACC**
FM 300 221 kW (300 PS) D9B300	09.05→	(14)	**261-OS** **4181-OX** **4724-OX** **660-OS**	(SE)	**4319-AR**	AdBlue/ SCR-System	**4113-FS** **4714-UX** **650-FS** **658-FS**	(LH), ZF Servocom RAS-EC	**983-CS** **4597-OH** **961-AC** **4890-ACC**
FM 300 221 kW (300 PS) D9B300	09.05→	(14)	**261-OS** **4181-OX** **4724-OX** **660-OS**	(SE)	**4319-AR**	AdBlue/ SCR-System	**4113-FS** **4714-UX** **650-FS** **658-FS**	(LH), ZF Servocom RAS-EC	**983-CS** **4597-OH** **961-AC** **4890-ACC**
FM 300 221 kW (300 PS) D9B300	09.05→	(14)	**261-OS** **4181-OX** **4724-OX** **660-OS**	(SE)	**4319-AR**	AdBlue/ SCR-System	**4113-FS** **4714-UX** **650-FS** **658-FS**	(LH), ZF Servocom RAS-EC	**983-CS** **4597-OH** **961-AC** **4890-ACC**
FM 300 221 kW (300 PS) D9B300	09.05→	(14)	**261-OS** **4181-OX** **4724-OX** **660-OS**	(SE)	**4319-AR**	AdBlue/ SCR-System	**4113-FS** **4714-UX** **650-FS** **658-FS**	(LH), ZF Servocom RAS-EC	**983-CS** **4597-OH** **961-AC** **4890-ACC**
FM 330 243 kW (330 PS) D11C330, D11K330	09.05→					AdBlue/ SCR-System	**4713-UX**		**4890-ACC**
FM 330 243 kW (330 PS) D11C330	09.05→					AdBlue/ SCR-System	**4713-UX**		**4890-ACC**
FM 330 243 kW (330 PS) D11C330	09.05→					AdBlue/ SCR-System	**4713-UX**		**4890-ACC**
FM 330 243 kW (330 PS) D11C330	09.05→					AdBlue/ SCR-System	**4713-UX**		**4890-ACC**
FM 330 243 kW (330 PS) D11C330, D11K330	09.05→					AdBlue/ SCR-System	**4713-UX**		**4890-ACC**
FM 330 243 kW (330 PS) D11C330	09.05→					AdBlue/ SCR-System	**4713-UX**		**4890-ACC**
FM 330 243 kW (330 PS) D11C330, D11K330	09.05→					AdBlue/ SCR-System	**4713-UX**		**4890-ACC**
FM 330 243 kW (330 PS) D11C330	09.05→					AdBlue/ SCR-System	**4713-UX**		**4890-ACC**
FM 330 243 kW (330 PS) D11C330	09.05→					AdBlue/ SCR-System	**4713-UX**		**4890-ACC**
FM 330 243 kW (330 PS) D11C330, D11K330	09.05→					AdBlue/ SCR-System	**4713-UX**		**4890-ACC**
FM 330 243 kW (330 PS) D11C330	09.05→					AdBlue/ SCR-System	**4713-UX**		**4890-ACC**

See disclaimer on page 1

© MS Motorservice International GmbH 2021

FM									
FM 330 243 kW (330 PS) D11C330	09.05→					AdBlue/ SCR-System	**4713-UX**		**4890-ACC**
FM 330 243 kW (330 PS) D11C330, D11K330	09.05→					AdBlue/ SCR-System	**4713-UX**		**4890-ACC**
FM 330 243 kW (330 PS) D11C330	09.05→					AdBlue/ SCR-System	**4713-UX**		**4890-ACC**
FM 330 243 kW (330 PS) D11C330, D11K330	09.05→					AdBlue/ SCR-System	**4713-UX**		**4890-ACC**
FM 330 243 kW (330 PS) D11C330	09.05→					AdBlue/ SCR-System	**4713-UX**		**4890-ACC**
FM 330 243 kW (330 PS) D11C330	12.08→					AdBlue/ SCR-System, 08.11→	**4713-UX**		**4890-ACC**
FM 330 243 kW (330 PS) D11C330, D11K330	04.12→					AdBlue/ SCR-System	**4713-UX**		**4890-ACC**
FM 330 243 kW (330 PS) D11C330, D11K330	04.12→					AdBlue/ SCR-System	**4713-UX**		**4890-ACC**
FM 330 243 kW (330 PS) D11C330, D11K330	04.12→					AdBlue/ SCR-System	**4713-UX**		**4890-ACC**
FM 330 243 kW (330 PS) D11C330, D11K330	04.12→					AdBlue/ SCR-System	**4713-UX**		**4890-ACC**
FM 330 243 kW (330 PS) D11C330, D11K330	04.12→					AdBlue/ SCR-System	**4713-UX**		**4890-ACC**
FM 330 243 kW (330 PS) D11C330, D11K330	04.12→					AdBlue/ SCR-System	**4713-UX**		**4890-ACC**
FM 330 243 kW (330 PS) D11C330, D11K330	04.12→					AdBlue/ SCR-System	**4713-UX**		**4890-ACC**
FM 330 243 kW (330 PS) D11C330, D11K330	04.12→					AdBlue/ SCR-System	**4713-UX**		**4890-ACC**
FM 330 243 kW (330 PS) D11C330, D11K330	04.12→					AdBlue/ SCR-System	**4713-UX**		**4890-ACC**
FM 330 243 kW (330 PS) D11C330, D11K330	04.12→					AdBlue/ SCR-System	**4713-UX**		**4890-ACC**
FM 330 243 kW (330 PS) D11C330, D11K330	04.12→					AdBlue/ SCR-System	**4713-UX**		**4890-ACC**
FM 330 243 kW (330 PS) D11C330, D11K330	04.12→					AdBlue/ SCR-System	**4713-UX**		**4890-ACC**
FM 340 250-251 kW (340-341 PS) D9A340, D9B340	09.05→		**261-OS**	(SE)	**4319-AR**		**4113-FS**		**983-CS**
		(14)	**4181-OX**			AdBlue/ SCR-System	**4714-UX**	(LH), ZF Servocom RAS-EC	**4597-OH**
			660-OS				**650-FS**		**961-AC**
		09.07→	**4724-OX**				**658-FS**		**4890-ACC**
FM 340 250-251 kW (340-341 PS) D9A340, D9B340	09.05→		**261-OS**	(SE)	**4319-AR**		**4113-FS**		**983-CS**
		(14)	**4181-OX**			AdBlue/ SCR-System	**4714-UX**	(LH), ZF Servocom RAS-EC	**4597-OH**
			4724-OX				**650-FS**		**961-AC**
			660-OS				**658-FS**		**4890-ACC**
FM 340 250-251 kW (340-341 PS) D9A340, D9B340	09.05→		**261-OS**	(SE)	**4319-AR**		**4113-FS**		**983-CS**
		(14)	**4181-OX**			AdBlue/ SCR-System	**4714-UX**	(LH), ZF Servocom RAS-EC	**4597-OH**
			4724-OX				**650-FS**		**961-AC**
			660-OS				**658-FS**		**4890-ACC**

V

© MS Motorservice International GmbH 2021

See disclaimer on page 1

FM									
FM 340 250 kW (340 PS) D9B340	09.05→	(14)	**261-OS** **4181-OX** **4724-OX** **660-OS**	(SE)	**4319-AR**	AdBlue/ SCR-System	**4113-FS** **4714-UX** **650-FS** **658-FS**	(LH), ZF Servocom RAS-EC	**983-CS** **4597-OH** **961-AC** **4890-ACC**
FM 340 250 kW (340 PS) D9B340	09.05→	(14)	**261-OS** **4181-OX** **4724-OX** **660-OS**	(SE)	**4319-AR**	AdBlue/ SCR-System	**4113-FS** **4714-UX** **650-FS** **658-FS**	(LH), ZF Servocom RAS-EC	**983-CS** **4597-OH** **961-AC** **4890-ACC**
FM 340 250 kW (340 PS) D9B340	09.05→	(14)	**261-OS** **4181-OX** **4724-OX** **660-OS**	(SE)	**4319-AR**	AdBlue/ SCR-System	**4113-FS** **4714-UX** **650-FS** **658-FS**	(LH), ZF Servocom RAS-EC	**983-CS** **4597-OH** **961-AC** **4890-ACC**
FM 340 250 kW (340 PS) D9B340	09.05→	(14)	**261-OS** **4181-OX** **4724-OX** **660-OS**	(SE)	**4319-AR**	AdBlue/ SCR-System	**4113-FS** **4714-UX** **650-FS** **658-FS**	(LH), ZF Servocom RAS-EC	**983-CS** **4597-OH** **961-AC** **4890-ACC**
FM 340 250 kW (340 PS) D9B340	09.05→	(14)	**261-OS** **4181-OX** **4724-OX** **660-OS**	(SE)	**4319-AR**	AdBlue/ SCR-System	**4113-FS** **4714-UX** **650-FS** **658-FS**	(LH), ZF Servocom RAS-EC	**983-CS** **4597-OH** **961-AC** **4890-ACC**
FM 340 250 kW (340 PS) D9B340	09.05→	(14)	**261-OS** **4181-OX** **4724-OX** **660-OS**	(SE)	**4319-AR**	AdBlue/ SCR-System	**4113-FS** **4714-UX** **650-FS** **658-FS**	(LH), ZF Servocom RAS-EC	**983-CS** **4597-OH** **961-AC** **4890-ACC**
FM 340 250 kW (340 PS) D9B340	09.05→	(14)	**261-OS** **4181-OX** **4724-OX** **660-OS**	(SE)	**4319-AR**	AdBlue/ SCR-System	**4113-FS** **4714-UX** **650-FS** **658-FS**	(LH), ZF Servocom RAS-EC	**983-CS** **4597-OH** **961-AC** **4890-ACC**
FM 340 250 kW (340 PS) D9B340	09.05→	(14)	**261-OS** **4181-OX** **4724-OX** **660-OS**	(SE)	**4319-AR**	AdBlue/ SCR-System	**4113-FS** **4714-UX** **650-FS** **658-FS**	(LH), ZF Servocom RAS-EC	**983-CS** **4597-OH** **961-AC** **4890-ACC**
FM 340 250 kW (340 PS) D9B340	09.05→	(14)	**261-OS** **4181-OX** **4724-OX** **660-OS**	(SE)	**4319-AR**	AdBlue/ SCR-System	**4113-FS** **4714-UX** **650-FS** **658-FS**	(LH), ZF Servocom RAS-EC	**983-CS** **4597-OH** **961-AC** **4890-ACC**
FM 340 250 kW (340 PS) D9B340	09.05→	(14)	**261-OS** **4181-OX** **4724-OX** **660-OS**	(SE)	**4319-AR**	AdBlue/ SCR-System	**4113-FS** **4714-UX** **650-FS** **658-FS**	(LH), ZF Servocom RAS-EC	**983-CS** **4597-OH** **961-AC** **4890-ACC**

See disclaimer on page 1

© MS Motorservice International GmbH 2021

FM									
FM 340 250 kW (340 PS) D9B340	09.05→		**261-OS**	(SE)	**4319-AR**		**4113-FS**		**983-CS**
		(14)	**4181-OX**			AdBlue/ SCR-System	**4714-UX**	(LH), ZF Servocom RAS-EC	**4597-OH**
			4724-OX				**650-FS**		**961-AC**
			660-OS				**658-FS**		**4890-ACC**
FM 340 250 kW (340 PS) D9B340	09.05→		**261-OS**	(SE)	**4319-AR**		**4113-FS**		**983-CS**
		(14)	**4181-OX**			AdBlue/ SCR-System	**4714-UX**	(LH), ZF Servocom RAS-EC	**4597-OH**
			4724-OX				**650-FS**		**961-AC**
			660-OS				**658-FS**		**4890-ACC**
FM 340 250 kW (340 PS) D9B340	09.05→		**261-OS**	(SE)	**4319-AR**		**4113-FS**		**983-CS**
		(14)	**4181-OX**			AdBlue/ SCR-System	**4714-UX**	(LH), ZF Servocom RAS-EC	**4597-OH**
			4724-OX				**650-FS**		**961-AC**
			660-OS				**658-FS**		**4890-ACC**
FM 340 250 kW (340 PS) D9B340	09.05→		**261-OS**	(SE)	**4319-AR**		**4113-FS**		**983-CS**
		(14)	**4181-OX**			AdBlue/ SCR-System	**4714-UX**	(LH), ZF Servocom RAS-EC	**4597-OH**
			4724-OX				**650-FS**		**961-AC**
			660-OS				**658-FS**		**4890-ACC**
FM 360 264 kW (360 PS) D13A360, D13B360	11.05→		**261-OS**	(SE)	**909-AR**	water separator (130 mm)	**4652-FS**		**983-CS**
		(14)	**4181-OX**			AdBlue/ SCR-System	**4714-UX**		**961-AC**
			4724-OX				**650-FS**		**4890-ACC**
			660-OS				**658-FS**		
						09.08→	**4113-FS**		
FM 360 264 kW (360 PS) D13A360, D13B360	11.05→		**261-OS**	(SE)	**909-AR**		**4113-FS**		**983-CS**
		(14)	**4181-OX**			water separator (130 mm)	**4652-FS**		**961-AC**
			4724-OX			AdBlue/ SCR-System	**4714-UX**		**4890-ACC**
			660-OS				**650-FS**		
							658-FS		
FM 360 264 kW (360 PS) D13A360, D13B360	11.05→		**261-OS**	(SE)	**909-AR**		**4113-FS**		**983-CS**
		(14)	**4181-OX**			water separator (130 mm)	**4652-FS**		**961-AC**
			4724-OX			AdBlue/ SCR-System	**4714-UX**		**4890-ACC**
			660-OS				**650-FS**		
							658-FS		
FM 360 264 kW (360 PS) D13A360, D13B360	11.05→		**261-OS**	(SE)	**909-AR**		**4113-FS**		**983-CS**
		(14)	**4181-OX**			water separator (130 mm)	**4652-FS**		**961-AC**
			4724-OX			AdBlue/ SCR-System	**4714-UX**		**4890-ACC**
			660-OS				**650-FS**		
							658-FS		

V

© MS Motorservice International GmbH 2021

See disclaimer on page 1

FM									
FM 360 264 kW (360 PS) D13A360, D13B360	11.05→	(14)	**261-OS** **4181-OX** **4724-OX** **660-OS**	(SE)	**909-AR**	water separator (130 mm) AdBlue/ SCR-System	**4113-FS** **4652-FS** **4714-UX** **650-FS** **658-FS**		**983-CS** **961-AC** **4890-ACC**
FM 360 264 kW (360 PS) D13A360, D13B360	11.05→	(14)	**261-OS** **4181-OX** **4724-OX** **660-OS**	(SE)	**909-AR**	water separator (130 mm) AdBlue/ SCR-System	**4113-FS** **4652-FS** **4714-UX** **650-FS** **658-FS**		**983-CS** **961-AC** **4890-ACC**
FM 360 264 kW (360 PS) D13A360, D13B360	11.05→	(14)	**261-OS** **4181-OX** **4724-OX** **660-OS**	(SE)	**909-AR**	water separator (130 mm) AdBlue/ SCR-System	**4113-FS** **4652-FS** **4714-UX** **650-FS** **658-FS**		**983-CS** **961-AC** **4890-ACC**
FM 360 264 kW (360 PS) D13A360, D13B360	11.05→	(14)	**261-OS** **4181-OX** **4724-OX** **660-OS**	(SE)	**909-AR**	water separator (130 mm) AdBlue/ SCR-System	**4113-FS** **4652-FS** **4714-UX** **650-FS** **658-FS**		**983-CS** **961-AC** **4890-ACC**
FM 360 264 kW (360 PS) D13A360, D13B360	11.05→	(14)	**261-OS** **4181-OX** **4724-OX** **660-OS**	(SE)	**909-AR**	water separator (130 mm) AdBlue/ SCR-System	**4113-FS** **4652-FS** **4714-UX** **650-FS** **658-FS**		**983-CS** **961-AC** **4890-ACC**
FM 360 264 kW (360 PS) D13A360, D13B360	11.05→	(14)	**261-OS** **4181-OX** **4724-OX** **660-OS**	(SE)	**909-AR**	water separator (130 mm) AdBlue/ SCR-System	**4113-FS** **4652-FS** **4714-UX** **650-FS** **658-FS**		**983-CS** **961-AC** **4890-ACC**
FM 360 264 kW (360 PS) D13A360, D13B360	11.05→	(14)	**261-OS** **4181-OX** **4724-OX** **660-OS**	(SE)	**909-AR**	water separator (130 mm) AdBlue/ SCR-System	**4113-FS** **4652-FS** **4714-UX** **650-FS** **658-FS**		**983-CS** **961-AC** **4890-ACC**

V

See disclaimer on page 1

© MS Motorservice International GmbH 2021

FM									
FM 360 264 kW (360 PS) D13A360, D13B360	11.05→		**261-OS**	(SE)	**909-AR**		**4113-FS**		**983-CS**
		(14)	**4181-OX**			water separator (130 mm)	**4652-FS**		**961-AC**
			4724-OX			AdBlue/ SCR-System	**4714-UX**		**4890-ACC**
			660-OS				**650-FS**		
							658-FS		
FM 360 264 kW (360 PS) D13A360, D13B360	11.05→		**261-OS**	(SE)	**909-AR**		**4113-FS**		**983-CS**
		(14)	**4181-OX**			water separator (130 mm)	**4652-FS**		**961-AC**
			4724-OX			AdBlue/ SCR-System	**4714-UX**		**4890-ACC**
			660-OS				**650-FS**		
							658-FS		
FM 360 264 kW (360 PS) D13A360, D13B360	11.05→		**261-OS**	(SE)	**909-AR**		**4113-FS**		**983-CS**
		(14)	**4181-OX**			water separator (130 mm)	**4652-FS**		**961-AC**
			4724-OX			AdBlue/ SCR-System	**4714-UX**		**4890-ACC**
			660-OS				**650-FS**		
							658-FS		
FM 360 264 kW (360 PS) D13A360, D13B360	11.05→		**261-OS**	(SE)	**909-AR**		**4113-FS**		**983-CS**
		(14)	**4181-OX**			water separator (130 mm)	**4652-FS**		**961-AC**
			4724-OX			AdBlue/ SCR-System	**4714-UX**		**4890-ACC**
			660-OS				**650-FS**		
							658-FS		
FM 360 264 kW (360 PS) D13A360, D13B360	11.05→		**261-OS**	(SE)	**909-AR**		**4113-FS**		**983-CS**
		(14)	**4181-OX**			water separator (130 mm)	**4652-FS**		**961-AC**
			4724-OX			AdBlue/ SCR-System	**4714-UX**		**4890-ACC**
			660-OS				**650-FS**		
							658-FS		
FM 370 272 kW (370 PS) D11A-370	09.05→					AdBlue/ SCR-System, 08.11→	**4713-UX**		
FM 370 272 kW (370 PS) D11C370, D11K370	09.05→					AdBlue/ SCR-System	**4713-UX**		**4890-ACC**
FM 370 272 kW (370 PS) D11C370	09.05→					AdBlue/ SCR-System	**4713-UX**		**4890-ACC**
FM 370 272 kW (370 PS) D11C370	09.05→					AdBlue/ SCR-System	**4713-UX**		**4890-ACC**
FM 370 272 kW (370 PS) D11C370	09.05→					AdBlue/ SCR-System	**4713-UX**		**4890-ACC**
FM 370 272 kW (370 PS) D11C370, D11K370	09.05→					AdBlue/ SCR-System	**4713-UX**		**4890-ACC**
FM 370 272 kW (370 PS) D11C370	09.05→					AdBlue/ SCR-System	**4713-UX**		**4890-ACC**
FM 370 272 kW (370 PS) D11C370, D11K370	09.05→					AdBlue/ SCR-System	**4713-UX**		**4890-ACC**
FM 370 272 kW (370 PS) D11C370	09.05→					AdBlue/ SCR-System	**4713-UX**		**4890-ACC**

© MS Motorservice International GmbH 2021

See disclaimer on page 1

FM									
FM 370 272 kW (370 PS) D11C370	09.05→					AdBlue/ SCR-System	**4713-UX**		**4890-ACC**
FM 370 272 kW (370 PS) D11C370, D11K370	09.05→					AdBlue/ SCR-System	**4713-UX**		**4890-ACC**
FM 370 272 kW (370 PS) D11C370	09.05→					AdBlue/ SCR-System	**4713-UX**		**4890-ACC**
FM 370 272 kW (370 PS) D11C370	09.05→					AdBlue/ SCR-System	**4713-UX**		**4890-ACC**
FM 370 272 kW (370 PS) D11C370, D11K370	09.05→					AdBlue/ SCR-System	**4713-UX**		**4890-ACC**
FM 370 272 kW (370 PS) D11C370	09.05→					AdBlue/ SCR-System	**4713-UX**		**4890-ACC**
FM 370 272 kW (370 PS) D11C370, D11K370	09.05→					AdBlue/ SCR-System	**4713-UX**		**4890-ACC**
FM 370 272 kW (370 PS) D11C370	09.05→					AdBlue/ SCR-System	**4713-UX**		**4890-ACC**
FM 370 272 kW (370 PS) D11C370	12.08→					AdBlue/ SCR-System, 08.11→	**4713-UX**		**4890-ACC**
FM 370 272 kW (370 PS) D11C370, D11K370	04.12→					AdBlue/ SCR-System	**4713-UX**		**4890-ACC**
FM 370 272 kW (370 PS) D11C370, D11K370	04.12→					AdBlue/ SCR-System	**4713-UX**		**4890-ACC**
FM 370 272 kW (370 PS) D11C370, D11K370	04.12→					AdBlue/ SCR-System	**4713-UX**		**4890-ACC**
FM 370 272 kW (370 PS) D11C370, D11K370	04.12→					AdBlue/ SCR-System	**4713-UX**		**4890-ACC**
FM 370 272 kW (370 PS) D11C370, D11K370	04.12→					AdBlue/ SCR-System	**4713-UX**		**4890-ACC**
FM 370 272 kW (370 PS) D11C370, D11K370	04.12→					AdBlue/ SCR-System	**4713-UX**		**4890-ACC**
FM 370 272 kW (370 PS) D11C370, D11K370	04.12→					AdBlue/ SCR-System	**4713-UX**		**4890-ACC**
FM 370 272 kW (370 PS) D11C370, D11K370	04.12→					AdBlue/ SCR-System	**4713-UX**		**4890-ACC**
FM 370 272 kW (370 PS) D11C370, D11K370	04.12→					AdBlue/ SCR-System	**4713-UX**		**4890-ACC**
FM 370 272 kW (370 PS) D11C370, D11K370	04.12→					AdBlue/ SCR-System	**4713-UX**		**4890-ACC**
FM 370 272 kW (370 PS) D11C370, D11K370	04.12→					AdBlue/ SCR-System	**4713-UX**		**4890-ACC**
FM 370 272 kW (370 PS) D11C370, D11K370	04.12→					AdBlue/ SCR-System	**4713-UX**		**4890-ACC**
FM 380 280 kW (380 PS) D9B380	09.05→		**261-OS**	(SE)	**4319-AR**		**4113-FS**		**983-CS**
		(14)	**4181-OX**	(SE)	**909-AR**	water separator (130 mm)	**4652-FS**	(LH), ZF Servocom RAS-EC	**4597-OH**
			660-OS			AdBlue/ SCR-System	**4714-UX**		**961-AC**
		09.07→	**4724-OX**				**650-FS**		**4890-ACC**
							658-FS		

V

See disclaimer on page 1

© MS Motorservice International GmbH 2021

FM									
FM 380 280 kW (380 PS) D9B380	09.05→		**261-OS**	(SE)	**4319-AR**		**4113-FS**		**983-CS**
		(14)	**4181-OX**	(SE)	**909-AR**	water separator (130 mm)	**4652-FS**	(LH), ZF Servocom RAS-EC	**4597-OH**
			4724-OX			AdBlue/ SCR-System	**4714-UX**		**961-AC**
			660-OS				**650-FS**		**4890-ACC**
							658-FS		
FM 380 280 kW (380 PS) D9B380	09.05→		**261-OS**	(SE)	**4319-AR**		**4113-FS**		**983-CS**
		(14)	**4181-OX**	(SE)	**909-AR**	water separator (130 mm)	**4652-FS**	(LH), ZF Servocom RAS-EC	**4597-OH**
			4724-OX			AdBlue/ SCR-System	**4714-UX**		**961-AC**
			660-OS				**650-FS**		**4890-ACC**
							658-FS		
FM 380 280 kW (380 PS) D9B380	09.05→		**261-OS**	(SE)	**4319-AR**		**4113-FS**		**983-CS**
		(14)	**4181-OX**	(SE)	**909-AR**	water separator (130 mm)	**4652-FS**	(LH), ZF Servocom RAS-EC	**4597-OH**
			4724-OX			AdBlue/ SCR-System	**4714-UX**		**961-AC**
			660-OS				**650-FS**		**4890-ACC**
							658-FS		
FM 380 280 kW (380 PS) D9B380	09.05→		**261-OS**	(SE)	**4319-AR**		**4113-FS**		**983-CS**
		(14)	**4181-OX**	(SE)	**909-AR**	water separator (130 mm)	**4652-FS**	(LH), ZF Servocom RAS-EC	**4597-OH**
			4724-OX			AdBlue/ SCR-System	**4714-UX**		**961-AC**
			660-OS				**650-FS**		**4890-ACC**
							658-FS		
FM 380 280 kW (380 PS) D9B380	09.05→		**261-OS**	(SE)	**4319-AR**		**4113-FS**		**983-CS**
		(14)	**4181-OX**	(SE)	**909-AR**	water separator (130 mm)	**4652-FS**	(LH), ZF Servocom RAS-EC	**4597-OH**
			4724-OX			AdBlue/ SCR-System	**4714-UX**		**961-AC**
			660-OS				**650-FS**		**4890-ACC**
							658-FS		
FM 380 280 kW (380 PS) D9B380	09.05→		**261-OS**	(SE)	**4319-AR**		**4113-FS**		**983-CS**
		(14)	**4181-OX**	(SE)	**909-AR**	water separator (130 mm)	**4652-FS**	(LH), ZF Servocom RAS-EC	**4597-OH**
			4724-OX			AdBlue/ SCR-System	**4714-UX**		**961-AC**
			660-OS				**650-FS**		**4890-ACC**
							658-FS		
FM 380 280 kW (380 PS) D9B380	09.05→		**261-OS**	(SE)	**4319-AR**		**4113-FS**		**983-CS**
		(14)	**4181-OX**	(SE)	**909-AR**	water separator (130 mm)	**4652-FS**	(LH), ZF Servocom RAS-EC	**4597-OH**
			4724-OX			AdBlue/ SCR-System	**4714-UX**		**961-AC**
			660-OS				**650-FS**		**4890-ACC**
							658-FS		

V

© MS Motorservice International GmbH 2021

See disclaimer on page 1

FM									
FM 380 280 kW (380 PS) D9B380	09.05→		**261-OS**	(SE)	**4319-AR**		**4113-FS**		**983-CS**
		(14)	**4181-OX**	(SE)	**909-AR**	water separator (130 mm)	**4652-FS**	(LH), ZF Servocom RAS-EC	**4597-OH**
			4724-OX			AdBlue/ SCR-System	**4714-UX**		**961-AC**
			660-OS				**650-FS**		**4890-ACC**
							658-FS		
FM 380 280 kW (380 PS) D9B380	09.05→		**261-OS**	(SE)	**4319-AR**		**4113-FS**		**983-CS**
		(14)	**4181-OX**	(SE)	**909-AR**	water separator (130 mm)	**4652-FS**	(LH), ZF Servocom RAS-EC	**4597-OH**
			4724-OX			AdBlue/ SCR-System	**4714-UX**		**961-AC**
			660-OS				**650-FS**		**4890-ACC**
							658-FS		
FM 380 280 kW (380 PS) D9B380	09.05→		**261-OS**	(SE)	**4319-AR**		**4113-FS**		**983-CS**
		(14)	**4181-OX**	(SE)	**909-AR**	water separator (130 mm)	**4652-FS**	(LH), ZF Servocom RAS-EC	**4597-OH**
			4724-OX			AdBlue/ SCR-System	**4714-UX**		**961-AC**
			660-OS				**650-FS**		**4890-ACC**
							658-FS		
FM 380 280 kW (380 PS) D9B380	09.05→		**261-OS**	(SE)	**4319-AR**		**4113-FS**		**983-CS**
		(14)	**4181-OX**	(SE)	**909-AR**	water separator (130 mm)	**4652-FS**	(LH), ZF Servocom RAS-EC	**4597-OH**
			4724-OX			AdBlue/ SCR-System	**4714-UX**		**961-AC**
			660-OS				**650-FS**		**4890-ACC**
							658-FS		
FM 380 280 kW (380 PS) D9B380	09.05→		**261-OS**	(SE)	**4319-AR**		**4113-FS**		**983-CS**
		(14)	**4181-OX**	(SE)	**909-AR**	water separator (130 mm)	**4652-FS**	(LH), ZF Servocom RAS-EC	**4597-OH**
			4724-OX			AdBlue/ SCR-System	**4714-UX**		**961-AC**
			660-OS				**650-FS**		**4890-ACC**
							658-FS		
FM 380 280 kW (380 PS) D9B380	09.05→		**261-OS**	(SE)	**4319-AR**		**4113-FS**		**983-CS**
		(14)	**4181-OX**	(SE)	**909-AR**	water separator (130 mm)	**4652-FS**	(LH), ZF Servocom RAS-EC	**4597-OH**
			4724-OX			AdBlue/ SCR-System	**4714-UX**		**961-AC**
			660-OS				**650-FS**		**4890-ACC**
							658-FS		
FM 380 280 kW (380 PS) D9B380	09.05→		**261-OS**	(SE)	**4319-AR**		**4113-FS**		**983-CS**
		(14)	**4181-OX**	(SE)	**909-AR**	water separator (130 mm)	**4652-FS**	(LH), ZF Servocom RAS-EC	**4597-OH**
			4724-OX			AdBlue/ SCR-System	**4714-UX**		**961-AC**
			660-OS				**650-FS**		**4890-ACC**
							658-FS		

V

See disclaimer on page 1

© MS Motorservice International GmbH 2021

FM									
FM 380 280 kW (380 PS) D9B380	09.05→		**261-OS**	(SE)	**4319-AR**		**4113-FS**		**983-CS**
		(14)	**4181-OX**	(SE)	**909-AR**	water separator (130 mm)	**4652-FS**	(LH), ZF Servocom RAS-EC	**4597-OH**
			4724-OX			AdBlue/ SCR-System	**4714-UX**		**961-AC**
			660-OS				**650-FS**		**4890-ACC**
							658-FS		
FM 380 280-285 kW (380-388 PS) D13C380	01.09→		**261-OS**	(SE)	**4319-AR**		**4113-FS**		**983-CS**
		(14)	**4181-OX**	(SE)	**909-AR**	water separator (130 mm)	**4652-FS**	(LH), ZF Servocom RAS-EC	**4597-OH**
			4724-OX			AdBlue/ SCR-System	**4714-UX**		**961-AC**
			660-OS				**650-FS**		**4890-ACC**
							658-FS		
FM 380 280-285 kW (380-388 PS) D13C380	01.09→		**261-OS**	(SE)	**4319-AR**		**4113-FS**		**983-CS**
		(14)	**4181-OX**	(SE)	**909-AR**	water separator (130 mm)	**4652-FS**	(LH), ZF Servocom RAS-EC	**4597-OH**
			4724-OX			AdBlue/ SCR-System	**4714-UX**		**961-AC**
			660-OS				**650-FS**		**4890-ACC**
							658-FS		
FM 380 280-285 kW (380-388 PS) D13C380	01.09→		**261-OS**	(SE)	**4319-AR**		**4113-FS**		**983-CS**
		(14)	**4181-OX**	(SE)	**909-AR**	water separator (130 mm)	**4652-FS**	(LH), ZF Servocom RAS-EC	**4597-OH**
			4724-OX			AdBlue/ SCR-System	**4714-UX**		**961-AC**
			660-OS				**650-FS**		**4890-ACC**
							658-FS		
FM 380 280-285 kW (380-388 PS) D13C380	01.09→		**261-OS**	(SE)	**4319-AR**		**4113-FS**		**983-CS**
		(14)	**4181-OX**	(SE)	**909-AR**	water separator (130 mm)	**4652-FS**	(LH), ZF Servocom RAS-EC	**4597-OH**
			4724-OX			AdBlue/ SCR-System	**4714-UX**		**961-AC**
			660-OS				**650-FS**		**4890-ACC**
							658-FS		
FM 380 280-285 kW (380-388 PS) D13C380	01.09→		**261-OS**	(SE)	**4319-AR**		**4113-FS**		**983-CS**
		(14)	**4181-OX**	(SE)	**909-AR**	water separator (130 mm)	**4652-FS**	(LH), ZF Servocom RAS-EC	**4597-OH**
			4724-OX			AdBlue/ SCR-System	**4714-UX**		**961-AC**
			660-OS				**650-FS**		**4890-ACC**
							658-FS		
FM 380 280-285 kW (380-388 PS) D13C380	01.09→		**261-OS**	(SE)	**4319-AR**		**4113-FS**		**983-CS**
		(14)	**4181-OX**	(SE)	**909-AR**	water separator (130 mm)	**4652-FS**	(LH), ZF Servocom RAS-EC	**4597-OH**
			4724-OX			AdBlue/ SCR-System	**4714-UX**		**961-AC**
			660-OS				**650-FS**		**4890-ACC**
							658-FS		

V

© MS Motorservice International GmbH 2021

See disclaimer on page 1

FM									
FM 380 280-285 kW (380-388 PS) D13C380	01.09→		**261-OS**	(SE)	**4319-AR**		**4113-FS**		**983-CS**
		(14)	**4181-OX**	(SE)	**909-AR**	water separator (130 mm)	**4652-FS**	(LH), ZF Servocom RAS-EC	**4597-OH**
			4724-OX			AdBlue/ SCR-System	**4714-UX**		**961-AC**
			660-OS				**650-FS**		**4890-ACC**
							658-FS		
FM 380 280-285 kW (380-388 PS) D13C380	01.09→		**261-OS**	(SE)	**4319-AR**		**4113-FS**		**983-CS**
		(14)	**4181-OX**	(SE)	**909-AR**	water separator (130 mm)	**4652-FS**	(LH), ZF Servocom RAS-EC	**4597-OH**
			4724-OX			AdBlue/ SCR-System	**4714-UX**		**961-AC**
			660-OS				**650-FS**		**4890-ACC**
							658-FS		
FM 380 280-285 kW (380-388 PS) D13C380	01.09→		**261-OS**	(SE)	**4319-AR**		**4113-FS**		**983-CS**
		(14)	**4181-OX**	(SE)	**909-AR**	water separator (130 mm)	**4652-FS**	(LH), ZF Servocom RAS-EC	**4597-OH**
			4724-OX			AdBlue/ SCR-System	**4714-UX**		**961-AC**
			660-OS				**650-FS**		**4890-ACC**
							658-FS		
FM 380 280-285 kW (380-388 PS) D13C380	01.09→		**261-OS**	(SE)	**4319-AR**		**4113-FS**		**983-CS**
		(14)	**4181-OX**	(SE)	**909-AR**	water separator (130 mm)	**4652-FS**	(LH), ZF Servocom RAS-EC	**4597-OH**
			4724-OX			AdBlue/ SCR-System	**4714-UX**		**961-AC**
			660-OS				**650-FS**		**4890-ACC**
							658-FS		
FM 380 280-285 kW (380-388 PS) D13C380	01.09→		**261-OS**	(SE)	**4319-AR**		**4113-FS**		**983-CS**
		(14)	**4181-OX**	(SE)	**909-AR**	water separator (130 mm)	**4652-FS**	(LH), ZF Servocom RAS-EC	**4597-OH**
			4724-OX			AdBlue/ SCR-System	**4714-UX**		**961-AC**
			660-OS				**650-FS**		**4890-ACC**
							658-FS		
FM 380 280-285 kW (380-388 PS) D13C380	01.09→		**261-OS**	(SE)	**4319-AR**		**4113-FS**		**983-CS**
		(14)	**4181-OX**	(SE)	**909-AR**	water separator (130 mm)	**4652-FS**	(LH), ZF Servocom RAS-EC	**4597-OH**
			4724-OX			AdBlue/ SCR-System	**4714-UX**		**961-AC**
			660-OS				**650-FS**		**4890-ACC**
							658-FS		
FM 380 280-285 kW (380-388 PS) D13C380	01.09→		**261-OS**	(SE)	**4319-AR**		**4113-FS**		**983-CS**
		(14)	**4181-OX**	(SE)	**909-AR**	water separator (130 mm)	**4652-FS**	(LH), ZF Servocom RAS-EC	**4597-OH**
			4724-OX			AdBlue/ SCR-System	**4714-UX**		**961-AC**
			660-OS				**650-FS**		**4890-ACC**
							658-FS		

V

See disclaimer on page 1

© MS Motorservice International GmbH 2021

FM									
FM 380 280-285 kW (380-388 PS) D13C380	01.09→		**261-OS**	(SE)	**4319-AR**		**4113-FS**		**983-CS**
		(14)	**4181-OX**	(SE)	**909-AR**	water separator (130 mm)	**4652-FS**	(LH), ZF Servocom RAS-EC	**4597-OH**
			4724-OX			AdBlue/ SCR-System	**4714-UX**		**961-AC**
			660-OS				**650-FS**		**4890-ACC**
							658-FS		
FM 380 280-285 kW (380-388 PS) D13C380	01.09→		**261-OS**	(SE)	**4319-AR**		**4113-FS**		**983-CS**
		(14)	**4181-OX**	(SE)	**909-AR**	water separator (130 mm)	**4652-FS**	(LH), ZF Servocom RAS-EC	**4597-OH**
			4724-OX			AdBlue/ SCR-System	**4714-UX**		**961-AC**
			660-OS				**650-FS**		**4890-ACC**
							658-FS		
FM 380 280-285 kW (380-388 PS) D13C380	04.12→		**261-OS**	(SE)	**4319-AR**		**4113-FS**		**983-CS**
		(14)	**4181-OX**	(SE)	**909-AR**	water separator (130 mm)	**4652-FS**	(LH), ZF Servocom RAS-EC	**4597-OH**
			4724-OX			AdBlue/ SCR-System	**4714-UX**		**961-AC**
			660-OS				**650-FS**		**4890-ACC**
							658-FS		
FM 380 280-285 kW (380-388 PS) D13C380	04.12→		**261-OS**	(SE)	**4319-AR**		**4113-FS**		**983-CS**
		(14)	**4181-OX**	(SE)	**909-AR**	water separator (130 mm)	**4652-FS**	(LH), ZF Servocom RAS-EC	**4597-OH**
			4724-OX			AdBlue/ SCR-System	**4714-UX**		**961-AC**
			660-OS				**650-FS**		**4890-ACC**
							658-FS		
FM 380 280-285 kW (380-388 PS) D13C380	04.12→		**261-OS**	(SE)	**4319-AR**		**4113-FS**		**983-CS**
		(14)	**4181-OX**	(SE)	**909-AR**	water separator (130 mm)	**4652-FS**	(LH), ZF Servocom RAS-EC	**4597-OH**
			4724-OX			AdBlue/ SCR-System	**4714-UX**		**961-AC**
			660-OS				**650-FS**		**4890-ACC**
							658-FS		
FM 380 280-285 kW (380-388 PS) D13C380	04.12→		**261-OS**	(SE)	**4319-AR**		**4113-FS**		**983-CS**
		(14)	**4181-OX**	(SE)	**909-AR**	water separator (130 mm)	**4652-FS**	(LH), ZF Servocom RAS-EC	**4597-OH**
			4724-OX			AdBlue/ SCR-System	**4714-UX**		**961-AC**
			660-OS				**650-FS**		**4890-ACC**
							658-FS		
FM 380 280-285 kW (380-388 PS) D13C380	04.12→		**261-OS**	(SE)	**4319-AR**		**4113-FS**		**983-CS**
		(14)	**4181-OX**	(SE)	**909-AR**	water separator (130 mm)	**4652-FS**	(LH), ZF Servocom RAS-EC	**4597-OH**
			4724-OX			AdBlue/ SCR-System	**4714-UX**		**961-AC**
			660-OS				**650-FS**		**4890-ACC**
							658-FS		

V

© MS Motorservice International GmbH 2021

See disclaimer on page 1

FM									
FM 380 280-285 kW (380-388 PS) D13C380	04.12→		**261-OS**	(SE)	**4319-AR**		**4113-FS**		**983-CS**
		(14)	**4181-OX**	(SE)	**909-AR**	water separator (130 mm)	**4652-FS**	(LH), ZF Servocom RAS-EC	**4597-OH**
			4724-OX			AdBlue/ SCR-System	**4714-UX**		**961-AC**
			660-OS				**650-FS**		**4890-ACC**
							658-FS		
FM 380 280-285 kW (380-388 PS) D13C380	04.12→		**261-OS**	(SE)	**4319-AR**		**4113-FS**		**983-CS**
		(14)	**4181-OX**	(SE)	**909-AR**	water separator (130 mm)	**4652-FS**	(LH), ZF Servocom RAS-EC	**4597-OH**
			4724-OX			AdBlue/ SCR-System	**4714-UX**		**961-AC**
			660-OS				**650-FS**		**4890-ACC**
							658-FS		
FM 380 280-285 kW (380-388 PS) D13C380	04.12→		**261-OS**	(SE)	**4319-AR**		**4113-FS**		**983-CS**
		(14)	**4181-OX**	(SE)	**909-AR**	water separator (130 mm)	**4652-FS**	(LH), ZF Servocom RAS-EC	**4597-OH**
			4724-OX			AdBlue/ SCR-System	**4714-UX**		**961-AC**
			660-OS				**650-FS**		**4890-ACC**
							658-FS		
FM 380 280-285 kW (380-388 PS) D13C380	04.12→		**261-OS**	(SE)	**4319-AR**		**4113-FS**		**983-CS**
		(14)	**4181-OX**	(SE)	**909-AR**	water separator (130 mm)	**4652-FS**	(LH), ZF Servocom RAS-EC	**4597-OH**
			4724-OX			AdBlue/ SCR-System	**4714-UX**		**961-AC**
			660-OS				**650-FS**		**4890-ACC**
							658-FS		
FM 380 280-285 kW (380-388 PS) D13C380	04.12→		**261-OS**	(SE)	**4319-AR**		**4113-FS**		**983-CS**
		(14)	**4181-OX**	(SE)	**909-AR**	water separator (130 mm)	**4652-FS**	(LH), ZF Servocom RAS-EC	**4597-OH**
			4724-OX			AdBlue/ SCR-System	**4714-UX**		**961-AC**
			660-OS				**650-FS**		**4890-ACC**
							658-FS		
FM 380 280-285 kW (380-388 PS) D13C380	04.12→		**261-OS**	(SE)	**4319-AR**		**4113-FS**		**983-CS**
		(14)	**4181-OX**	(SE)	**909-AR**	water separator (130 mm)	**4652-FS**	(LH), ZF Servocom RAS-EC	**4597-OH**
			4724-OX			AdBlue/ SCR-System	**4714-UX**		**961-AC**
			660-OS				**650-FS**		**4890-ACC**
							658-FS		
FM 380 280-285 kW (380-388 PS) D13C380	04.12→		**261-OS**	(SE)	**4319-AR**		**4113-FS**		**983-CS**
		(14)	**4181-OX**	(SE)	**909-AR**	water separator (130 mm)	**4652-FS**	(LH), ZF Servocom RAS-EC	**4597-OH**
			4724-OX			AdBlue/ SCR-System	**4714-UX**		**961-AC**
			660-OS				**650-FS**		**4890-ACC**
							658-FS		

V

See disclaimer on page 1

© MS Motorservice International GmbH 2021

FM									
FM 380 280-285 kW (380-388 PS) D13C380	04.12→		**261-OS**	(SE)	**4319-AR**		**4113-FS**		**983-CS**
		(14)	**4181-OX**	(SE)	**909-AR**	water separator (130 mm)	**4652-FS**	(LH), ZF Servocom RAS-EC	**4597-OH**
			4724-OX			AdBlue/ SCR-System	**4714-UX**		**961-AC**
			660-OS				**650-FS**		**4890-ACC**
							658-FS		
FM 380 280-285 kW (380-388 PS) D13C380	04.12→		**261-OS**	(SE)	**4319-AR**		**4113-FS**		**983-CS**
		(14)	**4181-OX**	(SE)	**909-AR**	water separator (130 mm)	**4652-FS**	(LH), ZF Servocom RAS-EC	**4597-OH**
			4724-OX			AdBlue/ SCR-System	**4714-UX**		**961-AC**
			660-OS				**650-FS**		**4890-ACC**
							658-FS		
FM 380 280-285 kW (380-388 PS) D13C380	04.12→		**261-OS**	(SE)	**4319-AR**		**4113-FS**		**983-CS**
		(14)	**4181-OX**	(SE)	**909-AR**	water separator (130 mm)	**4652-FS**	(LH), ZF Servocom RAS-EC	**4597-OH**
			4724-OX			AdBlue/ SCR-System	**4714-UX**		**961-AC**
			660-OS				**650-FS**		**4890-ACC**
							658-FS		
FM 380 280-285 kW (380-388 PS) D13C380	04.12→		**261-OS**	(SE)	**4319-AR**		**4113-FS**		**983-CS**
		(14)	**4181-OX**	(SE)	**909-AR**	water separator (130 mm)	**4652-FS**	(LH), ZF Servocom RAS-EC	**4597-OH**
			4724-OX			AdBlue/ SCR-System	**4714-UX**		**961-AC**
			660-OS				**650-FS**		**4890-ACC**
							658-FS		
FM 380 280-285 kW (380-388 PS) D13C380	04.12→		**261-OS**	(SE)	**4319-AR**		**4113-FS**		**983-CS**
		(14)	**4181-OX**	(SE)	**909-AR**	water separator (130 mm)	**4652-FS**	(LH), ZF Servocom RAS-EC	**4597-OH**
			4724-OX			AdBlue/ SCR-System	**4714-UX**		**961-AC**
			660-OS				**650-FS**		**4890-ACC**
							658-FS		
FM 380 280-285 kW (380-388 PS) D13C380	04.12→		**261-OS**	(SE)	**4319-AR**		**4113-FS**		**983-CS**
		(14)	**4181-OX**	(SE)	**909-AR**	water separator (130 mm)	**4652-FS**	(LH), ZF Servocom RAS-EC	**4597-OH**
			4724-OX			AdBlue/ SCR-System	**4714-UX**		**961-AC**
			660-OS				**650-FS**		**4890-ACC**
							658-FS		
FM 380 280-285 kW (380-388 PS) D13C380	04.12→		**261-OS**	(SE)	**4319-AR**		**4113-FS**		**983-CS**
		(14)	**4181-OX**	(SE)	**909-AR**	water separator (130 mm)	**4652-FS**	(LH), ZF Servocom RAS-EC	**4597-OH**
			4724-OX			AdBlue/ SCR-System	**4714-UX**		**961-AC**
			660-OS				**650-FS**		**4890-ACC**
							658-FS		
FM 400 294 kW (400 PS) D13A400, D13B400	09.05→		**261-OS**	(SE)	**909-AR**		**4113-FS**		**983-CS**
		(14)	**4181-OX**			water separator (130 mm)	**4652-FS**	(LH), ZF Servocom RAS-EC	**4597-OH**
			4724-OX			AdBlue/ SCR-System	**4714-UX**		**961-AC**
			660-OS				**650-FS**		**4890-ACC**
							658-FS		

V

© MS Motorservice International GmbH 2021

See disclaimer on page 1

FM									
FM 400 294 kW (400 PS) D13A400, D13B400	09.05→	(14)	**261-OS** **4181-OX** **4724-OX** **660-OS**	(SE)	**909-AR**	water separator (130 mm) AdBlue/ SCR-System	**4113-FS** **4652-FS** **4714-UX** **650-FS** **658-FS**	(LH), ZF Servocom RAS-EC	**983-CS** **4597-OH** **961-AC** **4890-ACC**
FM 400 294 kW (400 PS) D13A400, D13B400	09.05→	(14)	**261-OS** **4181-OX** **4724-OX** **660-OS**	(SE)	**909-AR**	water separator (130 mm) AdBlue/ SCR-System	**4113-FS** **4652-FS** **4714-UX** **650-FS** **658-FS**	(LH), ZF Servocom RAS-EC	**983-CS** **4597-OH** **961-AC** **4890-ACC**
FM 400 294 kW (400 PS) D13A400, D13B400	09.05→	(14)	**261-OS** **4181-OX** **4724-OX** **660-OS**	(SE)	**909-AR**	water separator (130 mm) AdBlue/ SCR-System	**4113-FS** **4652-FS** **4714-UX** **650-FS** **658-FS**	(LH), ZF Servocom RAS-EC	**983-CS** **4597-OH** **961-AC** **4890-ACC**
FM 400 294 kW (400 PS) D13A400, D13B400	09.05→	(14)	**261-OS** **4181-OX** **4724-OX** **660-OS**	(SE)	**909-AR**	water separator (130 mm) AdBlue/ SCR-System	**4113-FS** **4652-FS** **4714-UX** **650-FS** **658-FS**	(LH), ZF Servocom RAS-EC	**983-CS** **4597-OH** **961-AC** **4890-ACC**
FM 400 294 kW (400 PS) D13A400, D13B400	09.05→	(14)	**261-OS** **4181-OX** **4724-OX** **660-OS**	(SE)	**909-AR**	water separator (130 mm) AdBlue/ SCR-System	**4113-FS** **4652-FS** **4714-UX** **650-FS** **658-FS**	(LH), ZF Servocom RAS-EC	**983-CS** **4597-OH** **961-AC** **4890-ACC**
FM 400 294 kW (400 PS) D13A400, D13B400	09.05→	(14)	**261-OS** **4181-OX** **4724-OX** **660-OS**	(SE)	**909-AR**	water separator (130 mm) AdBlue/ SCR-System	**4113-FS** **4652-FS** **4714-UX** **650-FS** **658-FS**	(LH), ZF Servocom RAS-EC	**983-CS** **4597-OH** **961-AC** **4890-ACC**
FM 400 294 kW (400 PS) D13A400, D13B400	09.05→	(14)	**261-OS** **4181-OX** **4724-OX** **660-OS**	(SE)	**909-AR**	water separator (130 mm) AdBlue/ SCR-System	**4113-FS** **4652-FS** **4714-UX** **650-FS** **658-FS**	(LH), ZF Servocom RAS-EC	**983-CS** **4597-OH** **961-AC** **4890-ACC**

V

See disclaimer on page 1

© MS Motorservice International GmbH 2021

FM									
FM 400 294 kW (400 PS) D13A400, D13B400	09.05→		**261-OS**	(SE)	**909-AR**		**4113-FS**		**983-CS**
		(14)	**4181-OX**			water separator (130 mm)	**4652-FS**	(LH), ZF Servocom RAS-EC	**4597-OH**
			4724-OX			AdBlue/ SCR-System	**4714-UX**		**961-AC**
			660-OS				**650-FS**		**4890-ACC**
							658-FS		
FM 400 294 kW (400 PS) D13A400, D13B400	09.05→		**261-OS**	(SE)	**909-AR**		**4113-FS**		**983-CS**
		(14)	**4181-OX**			water separator (130 mm)	**4652-FS**	(LH), ZF Servocom RAS-EC	**4597-OH**
			4724-OX			AdBlue/ SCR-System	**4714-UX**		**961-AC**
			660-OS				**650-FS**		**4890-ACC**
							658-FS		
FM 400 294 kW (400 PS) D13A400, D13B400	09.05→		**261-OS**	(SE)	**909-AR**		**4113-FS**		**983-CS**
		(14)	**4181-OX**			water separator (130 mm)	**4652-FS**	(LH), ZF Servocom RAS-EC	**4597-OH**
			4724-OX			AdBlue/ SCR-System	**4714-UX**		**961-AC**
			660-OS				**650-FS**		**4890-ACC**
							658-FS		
FM 400 294 kW (400 PS) D13A400, D13B400	09.05→		**261-OS**	(SE)	**909-AR**		**4113-FS**		**983-CS**
		(14)	**4181-OX**			water separator (130 mm)	**4652-FS**	(LH), ZF Servocom RAS-EC	**4597-OH**
			4724-OX			AdBlue/ SCR-System	**4714-UX**		**961-AC**
			660-OS				**650-FS**		**4890-ACC**
							658-FS		
FM 400 294 kW (400 PS) D13A400, D13B400	09.05→		**261-OS**	(SE)	**909-AR**		**4113-FS**		**983-CS**
		(14)	**4181-OX**			water separator (130 mm)	**4652-FS**	(LH), ZF Servocom RAS-EC	**4597-OH**
			4724-OX			AdBlue/ SCR-System	**4714-UX**		**961-AC**
			660-OS				**650-FS**		**4890-ACC**
							658-FS		
FM 400 294 kW (400 PS) D13A400, D13B400	09.05→		**261-OS**	(SE)	**909-AR**		**4113-FS**		**983-CS**
		(14)	**4181-OX**			water separator (130 mm)	**4652-FS**	(LH), ZF Servocom RAS-EC	**4597-OH**
			4724-OX			AdBlue/ SCR-System	**4714-UX**		**961-AC**
			660-OS				**650-FS**		**4890-ACC**
							658-FS		
FM 400 294 kW (400 PS) D13A400, D13B400	09.05→		**261-OS**	(SE)	**909-AR**		**4113-FS**		**983-CS**
		(14)	**4181-OX**			water separator (130 mm)	**4652-FS**	(LH), ZF Servocom RAS-EC	**4597-OH**
			4724-OX			AdBlue/ SCR-System	**4714-UX**		**961-AC**
			660-OS				**650-FS**		**4890-ACC**
							658-FS		

V

© MS Motorservice International GmbH 2021

See disclaimer on page 1

FM									
FM 400 294 kW (400 PS) D13A400, D13B400	09.05→	(14)	**261-OS** **4181-OX** **4724-OX** **660-OS**	(SE)	**909-AR**	water separator (130 mm) AdBlue/ SCR-System	**4113-FS** **4652-FS** **4714-UX** **650-FS** **658-FS**	(LH), ZF Servocom RAS-EC	**983-CS** **4597-OH** **961-AC** **4890-ACC**
FM 410 302 kW (410 PS) D11C410, D11K410	09.05→		**261-OS** **4724-OX** **660-OS**	(SE)	**909-AR**	water separator (130 mm) AdBlue/ SCR-System	**4113-FS** **4652-FS** **4714-UX** **650-FS** **658-FS**	(LH), ZF Servocom RAS-EC	**983-CS** **4597-OH** **961-AC** **4890-ACC**
FM 410 302 kW (410 PS) D11C410	09.05→		**261-OS** **4724-OX** **660-OS**	(SE)	**909-AR**	water separator (130 mm) AdBlue/ SCR-System	**4113-FS** **4652-FS** **4714-UX** **650-FS** **658-FS**	(LH), ZF Servocom RAS-EC	**983-CS** **4597-OH** **961-AC** **4890-ACC**
FM 410 302 kW (410 PS) D11C410	09.05→		**261-OS** **4724-OX** **660-OS**	(SE)	**909-AR**	water separator (130 mm) AdBlue/ SCR-System	**4113-FS** **4652-FS** **4714-UX** **650-FS** **658-FS**	(LH), ZF Servocom RAS-EC	**983-CS** **4597-OH** **961-AC** **4890-ACC**
FM 410 302 kW (410 PS) D11C410	09.05→		**261-OS** **4724-OX** **660-OS**	(SE)	**909-AR**	water separator (130 mm) AdBlue/ SCR-System	**4113-FS** **4652-FS** **4714-UX** **650-FS** **658-FS**	(LH), ZF Servocom RAS-EC	**983-CS** **4597-OH** **961-AC** **4890-ACC**
FM 410 302 kW (410 PS) D11C410, D11K410	09.05→		**261-OS** **4724-OX** **660-OS**	(SE)	**909-AR**	water separator (130 mm) AdBlue/ SCR-System	**4113-FS** **4652-FS** **4714-UX** **650-FS** **658-FS**	(LH), ZF Servocom RAS-EC	**983-CS** **4597-OH** **961-AC** **4890-ACC**
FM 410 302 kW (410 PS) D11C410	09.05→		**261-OS** **4724-OX** **660-OS**	(SE)	**909-AR**	water separator (130 mm) AdBlue/ SCR-System	**4113-FS** **4652-FS** **4714-UX** **650-FS** **658-FS**	(LH), ZF Servocom RAS-EC	**983-CS** **4597-OH** **961-AC** **4890-ACC**

V

See disclaimer on page 1

© MS Motorservice International GmbH 2021

FM									
FM 410 302 kW (410 PS) D11C410, D11K410	09.05→		**261-OS** **4724-OX** **660-OS**	(SE)	**909-AR**	water separator (130 mm) AdBlue/ SCR-System	**4113-FS** **4652-FS** **4714-UX** **650-FS** **658-FS**	(LH), ZF Servocom RAS-EC	**983-CS** **4597-OH** **961-AC** **4890-ACC**
FM 410 302 kW (410 PS) D11C410	09.05→		**261-OS** **4724-OX** **660-OS**	(SE)	**909-AR**	water separator (130 mm) AdBlue/ SCR-System	**4113-FS** **4652-FS** **4714-UX** **650-FS** **658-FS**	(LH), ZF Servocom RAS-EC	**983-CS** **4597-OH** **961-AC** **4890-ACC**
FM 410 302 kW (410 PS) D11C410	09.05→		**261-OS** **4724-OX** **660-OS**	(SE)	**909-AR**	water separator (130 mm) AdBlue/ SCR-System	**4113-FS** **4652-FS** **4714-UX** **650-FS** **658-FS**	(LH), ZF Servocom RAS-EC	**983-CS** **4597-OH** **961-AC** **4890-ACC**
FM 410 302 kW (410 PS) D11C410, D11K410	09.05→		**261-OS** **4724-OX** **660-OS**	(SE)	**909-AR**	water separator (130 mm) AdBlue/ SCR-System	**4113-FS** **4652-FS** **4714-UX** **650-FS** **658-FS**	(LH), ZF Servocom RAS-EC	**983-CS** **4597-OH** **961-AC** **4890-ACC**
FM 410 302 kW (410 PS) D11C410	09.05→		**261-OS** **4724-OX** **660-OS**	(SE)	**909-AR**	water separator (130 mm) AdBlue/ SCR-System	**4113-FS** **4652-FS** **4714-UX** **650-FS** **658-FS**	(LH), ZF Servocom RAS-EC	**983-CS** **4597-OH** **961-AC** **4890-ACC**
FM 410 302 kW (410 PS) D11C410	09.05→		**261-OS** **4724-OX** **660-OS**	(SE)	**909-AR**	water separator (130 mm) AdBlue/ SCR-System	**4113-FS** **4652-FS** **4714-UX** **650-FS** **658-FS**	(LH), ZF Servocom RAS-EC	**983-CS** **4597-OH** **961-AC** **4890-ACC**
FM 410 302 kW (410 PS) D11C410, D11K410	09.05→		**261-OS** **4724-OX** **660-OS**	(SE)	**909-AR**	water separator (130 mm) AdBlue/ SCR-System	**4113-FS** **4652-FS** **4714-UX** **650-FS** **658-FS**	(LH), ZF Servocom RAS-EC	**983-CS** **4597-OH** **961-AC** **4890-ACC**

© MS Motorservice International GmbH 2021

See disclaimer on page 1

FM									
FM 410 302 kW (410 PS) D11C410	09.05→		**261-OS** **4724-OX** **660-OS**	(SE)	**909-AR**	water separator (130 mm) AdBlue/ SCR-System	**4113-FS** **4652-FS** **4714-UX** **650-FS** **658-FS**	(LH), ZF Servocom RAS-EC	**983-CS** **4597-OH** **961-AC** **4890-ACC**
FM 410 302 kW (410 PS) D11C410, D11K410	09.05→		**261-OS** **4724-OX** **660-OS**	(SE)	**909-AR**	water separator (130 mm) AdBlue/ SCR-System	**4113-FS** **4652-FS** **4714-UX** **650-FS** **658-FS**	(LH), ZF Servocom RAS-EC	**983-CS** **4597-OH** **961-AC** **4890-ACC**
FM 410 302 kW (410 PS) D11C410	09.05→		**261-OS** **4724-OX** **660-OS**	(SE)	**909-AR**	water separator (130 mm) AdBlue/ SCR-System	**4113-FS** **4652-FS** **4714-UX** **650-FS** **658-FS**	(LH), ZF Servocom RAS-EC	**983-CS** **4597-OH** **961-AC** **4890-ACC**
FM 410 302 kW (410 PS) D11C410	09.07→		**261-OS** **4724-OX** **660-OS**	(SE)	**909-AR**	water separator (130 mm) AdBlue/ SCR-System	**4113-FS** **4652-FS** **4714-UX** **650-FS** **658-FS**	(LH), ZF Servocom RAS-EC	**983-CS** **4597-OH** **961-AC** **4890-ACC**
FM 410 302 kW (410 PS) D11C410, D11K410	04.12→					AdBlue/ SCR-System, 08.11→	**4713-UX**		
FM 410 302 kW (410 PS) D11C410, D11K410	04.12→		**261-OS** **4724-OX** **660-OS**	(SE)	**909-AR**	water separator (130 mm) AdBlue/ SCR-System AdBlue/ SCR-System	**4113-FS** **4652-FS** **4713-UX** **4714-UX** **650-FS** **658-FS**	(LH), ZF Servocom RAS-EC	**983-CS** **4597-OH** **961-AC** **4890-ACC**
FM 410 302 kW (410 PS) D11C410, D11K410	04.12→		**261-OS** **4724-OX** **660-OS**	(SE)	**909-AR**	water separator (130 mm) AdBlue/ SCR-System AdBlue/ SCR-System	**4113-FS** **4652-FS** **4713-UX** **4714-UX** **650-FS** **658-FS**	(LH), ZF Servocom RAS-EC	**983-CS** **4597-OH** **961-AC** **4890-ACC**

V

See disclaimer on page 1

© MS Motorservice International GmbH 2021

FM									
FM 410 302 kW (410 PS) D11C410, D11K410	04.12→		**261-OS** **4724-OX** **660-OS**	(SE)	**909-AR**	water separator (130 mm) AdBlue/ SCR-System	**4113-FS** **4652-FS** **4714-UX** **650-FS** **658-FS**	(LH), ZF Servocom RAS-EC	**983-CS** **4597-OH** **961-AC** **4890-ACC**
FM 410 302 kW (410 PS) D11C410, D11K410	04.12→		**261-OS** **4724-OX** **660-OS**	(SE)	**909-AR**	water separator (130 mm) AdBlue/ SCR-System AdBlue/ SCR-System	**4113-FS** **4652-FS** **4713-UX** **4714-UX** **650-FS** **658-FS**	(LH), ZF Servocom RAS-EC	**983-CS** **4597-OH** **961-AC** **4890-ACC**
FM 410 302 kW (410 PS) D11C410, D11K410	04.12→		**261-OS** **4724-OX** **660-OS**	(SE)	**909-AR**	water separator (130 mm) AdBlue/ SCR-System AdBlue/ SCR-System	**4113-FS** **4652-FS** **4713-UX** **4714-UX** **650-FS** **658-FS**	(LH), ZF Servocom RAS-EC	**983-CS** **4597-OH** **961-AC** **4890-ACC**
FM 410 302 kW (410 PS) D11C410, D11K410	04.12→		**261-OS** **4724-OX** **660-OS**	(SE)	**909-AR**	water separator (130 mm) AdBlue/ SCR-System AdBlue/ SCR-System	**4113-FS** **4652-FS** **4713-UX** **4714-UX** **650-FS** **658-FS**	(LH), ZF Servocom RAS-EC	**983-CS** **4597-OH** **961-AC** **4890-ACC**
FM 410 302 kW (410 PS) D11C410, D11K410	04.12→		**261-OS** **4724-OX** **660-OS**	(SE)	**909-AR**	water separator (130 mm) AdBlue/ SCR-System	**4113-FS** **4652-FS** **4714-UX** **650-FS** **658-FS**	(LH), ZF Servocom RAS-EC	**983-CS** **4597-OH** **961-AC** **4890-ACC**
FM 410 302 kW (410 PS) D11C410, D11K410	04.12→		**261-OS** **4724-OX** **660-OS**	(SE)	**909-AR**	water separator (130 mm) AdBlue/ SCR-System	**4113-FS** **4652-FS** **4714-UX** **650-FS** **658-FS**	(LH), ZF Servocom RAS-EC	**983-CS** **4597-OH** **961-AC** **4890-ACC**

V

© MS Motorservice International GmbH 2021

See disclaimer on page 1

FM									
FM 410 302 kW (410 PS) D11C410, D11K410	04.12→		**261-OS** **4724-OX** **660-OS**	(SE)	**909-AR**	water separator (130 mm) AdBlue/ SCR-System AdBlue/ SCR-System	**4113-FS** **4652-FS** **4713-UX** **4714-UX** **650-FS** **658-FS**	(LH), ZF Servocom RAS-EC	**983-CS** **4597-OH** **961-AC** **4890-ACC**
FM 410 302 kW (410 PS) D11C410, D11K410	04.12→		**261-OS** **4724-OX** **660-OS**	(SE)	**909-AR**	water separator (130 mm) AdBlue/ SCR-System AdBlue/ SCR-System	**4113-FS** **4652-FS** **4713-UX** **4714-UX** **650-FS** **658-FS**	(LH), ZF Servocom RAS-EC	**983-CS** **4597-OH** **961-AC** **4890-ACC**
FM 410 302 kW (410 PS) D11C410, D11K410	04.12→		**261-OS** **4724-OX** **660-OS**	(SE)	**909-AR**	water separator (130 mm) AdBlue/ SCR-System AdBlue/ SCR-System	**4113-FS** **4652-FS** **4713-UX** **4714-UX** **650-FS** **658-FS**	(LH), ZF Servocom RAS-EC	**983-CS** **4597-OH** **961-AC** **4890-ACC**
FM 420 309 kW (420 PS) D13C420, D13K420	09.05→		**261-OS** **4724-OX** **660-OS**	(SE)	**909-AR**	water separator (130 mm) AdBlue/ SCR-System	**4113-FS** **4652-FS** **4714-UX** **650-FS** **658-FS**	(LH), ZF Servocom RAS-EC	**983-CS** **4597-OH** **961-AC** **4890-ACC**
FM 420 309 kW (420 PS) D13C420	01.09→		**261-OS** **4724-OX** **660-OS**	(SE)	**909-AR**	water separator (130 mm) AdBlue/ SCR-System	**4113-FS** **4652-FS** **4714-UX** **650-FS** **658-FS**	(LH), ZF Servocom RAS-EC	**983-CS** **4597-OH** **961-AC** **4890-ACC**
FM 420 309 kW (420 PS) D13C420	01.09→		**261-OS** **4724-OX** **660-OS**	(SE)	**909-AR**	water separator (130 mm) AdBlue/ SCR-System	**4113-FS** **4652-FS** **4714-UX** **650-FS** **658-FS**	(LH), ZF Servocom RAS-EC	**983-CS** **4597-OH** **961-AC** **4890-ACC**

See disclaimer on page 1

© MS Motorservice International GmbH 2021

FM									
FM 420 309 kW (420 PS) D13C420	01.09→		**261-OS** **4724-OX** **660-OS**	(SE)	**909-AR**	water separator (130 mm) AdBlue/ SCR-System	**4113-FS** **4652-FS** **4714-UX** **650-FS** **658-FS**	(LH), ZF Servocom RAS-EC	**983-CS** **4597-OH** **961-AC** **4890-ACC**
FM 420 309 kW (420 PS) D13C420	01.09→		**261-OS** **4724-OX** **660-OS**	(SE)	**909-AR**	water separator (130 mm) AdBlue/ SCR-System	**4113-FS** **4652-FS** **4714-UX** **650-FS** **658-FS**	(LH), ZF Servocom RAS-EC	**983-CS** **4597-OH** **961-AC** **4890-ACC**
FM 420 309 kW (420 PS) D13C420	01.09→		**261-OS** **4724-OX** **660-OS**	(SE)	**909-AR**	water separator (130 mm) AdBlue/ SCR-System	**4113-FS** **4652-FS** **4714-UX** **650-FS** **658-FS**	(LH), ZF Servocom RAS-EC	**983-CS** **4597-OH** **961-AC** **4890-ACC**
FM 420 309 kW (420 PS) D13C420	01.09→		**261-OS** **4724-OX** **660-OS**	(SE)	**909-AR**	water separator (130 mm) AdBlue/ SCR-System	**4113-FS** **4652-FS** **4714-UX** **650-FS** **658-FS**	(LH), ZF Servocom RAS-EC	**983-CS** **4597-OH** **961-AC** **4890-ACC**
FM 420 309 kW (420 PS) D13C420	01.09→		**261-OS** **4724-OX** **660-OS**	(SE)	**909-AR**	water separator (130 mm) AdBlue/ SCR-System	**4113-FS** **4652-FS** **4714-UX** **650-FS** **658-FS**	(LH), ZF Servocom RAS-EC	**983-CS** **4597-OH** **961-AC** **4890-ACC**
FM 420 309 kW (420 PS) D13C420	01.09→		**261-OS** **4724-OX** **660-OS**	(SE)	**909-AR**	water separator (130 mm) AdBlue/ SCR-System	**4113-FS** **4652-FS** **4714-UX** **650-FS** **658-FS**	(LH), ZF Servocom RAS-EC	**983-CS** **4597-OH** **961-AC** **4890-ACC**
FM 420 309 kW (420 PS) D13C420	01.09→		**261-OS** **4724-OX** **660-OS**	(SE)	**909-AR**	water separator (130 mm) AdBlue/ SCR-System	**4113-FS** **4652-FS** **4714-UX** **650-FS** **658-FS**	(LH), ZF Servocom RAS-EC	**983-CS** **4597-OH** **961-AC** **4890-ACC**
FM 420 309 kW (420 PS) D13C420	01.09→		**261-OS** **4724-OX** **660-OS**	(SE)	**909-AR**	water separator (130 mm) AdBlue/ SCR-System	**4113-FS** **4652-FS** **4714-UX** **650-FS** **658-FS**	(LH), ZF Servocom RAS-EC	**983-CS** **4597-OH** **961-AC** **4890-ACC**

V

© MS Motorservice International GmbH 2021

See disclaimer on page 1

FM									
FM 420 309 kW (420 PS) D13C420	01.09→		**261-OS** **4724-OX** **660-OS**	(SE)	**909-AR**	water separator (130 mm) AdBlue/ SCR-System	**4113-FS** **4652-FS** **4714-UX** **650-FS** **658-FS**	(LH), ZF Servocom RAS-EC	**983-CS** **4597-OH** **961-AC** **4890-ACC**
FM 420 309 kW (420 PS) D13C420	01.09→		**261-OS** **4724-OX** **660-OS**	(SE)	**909-AR**	water separator (130 mm) AdBlue/ SCR-System	**4113-FS** **4652-FS** **4714-UX** **650-FS** **658-FS**	(LH), ZF Servocom RAS-EC	**983-CS** **4597-OH** **961-AC** **4890-ACC**
FM 420 309 kW (420 PS) D13C420	01.09→		**261-OS** **4724-OX** **660-OS**	(SE)	**909-AR**	water separator (130 mm) AdBlue/ SCR-System	**4113-FS** **4652-FS** **4714-UX** **650-FS** **658-FS**	(LH), ZF Servocom RAS-EC	**983-CS** **4597-OH** **961-AC** **4890-ACC**
FM 420 309 kW (420 PS) D13C420	01.09→		**261-OS** **4724-OX** **660-OS**	(SE)	**909-AR**	water separator (130 mm) AdBlue/ SCR-System	**4113-FS** **4652-FS** **4714-UX** **650-FS** **658-FS**	(LH), ZF Servocom RAS-EC	**983-CS** **4597-OH** **961-AC** **4890-ACC**
FM 420 309 kW (420 PS) D13C420	01.09→		**261-OS** **4724-OX** **660-OS**	(SE)	**909-AR**	water separator (130 mm) AdBlue/ SCR-System	**4113-FS** **4652-FS** **4714-UX** **650-FS** **658-FS**	(LH), ZF Servocom RAS-EC	**983-CS** **4597-OH** **961-AC** **4890-ACC**
FM 420 309 kW (420 PS) D13C420, D13K420	04.12→		**261-OS** **4724-OX** **660-OS**	(SE)	**909-AR**	water separator (130 mm) AdBlue/ SCR-System	**4113-FS** **4652-FS** **4714-UX** **650-FS** **658-FS**	(LH), ZF Servocom RAS-EC	**983-CS** **4597-OH** **961-AC** **4890-ACC**
FM 420 309 kW (420 PS) D13C420, D13K420	04.12→		**261-OS** **4724-OX** **660-OS**	(SE)	**909-AR**	water separator (130 mm) AdBlue/ SCR-System	**4113-FS** **4652-FS** **4714-UX** **650-FS** **658-FS**	(LH), ZF Servocom RAS-EC	**983-CS** **4597-OH** **961-AC** **4890-ACC**

See disclaimer on page 1

© MS Motorservice International GmbH 2021

FM									
FM 420 309 kW (420 PS) D13C420, D13K420	04.12→		**261-OS** **4724-OX** **660-OS**	(SE)	**909-AR**	water separator (130 mm) AdBlue/ SCR-System	**4113-FS** **4652-FS** **4714-UX** **650-FS** **658-FS**	(LH), ZF Servocom RAS-EC	**983-CS** **4597-OH** **961-AC** **4890-ACC**
FM 420 309 kW (420 PS) D13C420, D13K420	04.12→		**261-OS** **4724-OX** **660-OS**	(SE)	**909-AR**	water separator (130 mm) AdBlue/ SCR-System	**4113-FS** **4652-FS** **4714-UX** **650-FS** **658-FS**	(LH), ZF Servocom RAS-EC	**983-CS** **4597-OH** **961-AC** **4890-ACC**
FM 420 309 kW (420 PS) D13C420, D13K420	04.12→		**261-OS** **4724-OX** **660-OS**	(SE)	**909-AR**	water separator (130 mm) AdBlue/ SCR-System	**4113-FS** **4652-FS** **4714-UX** **650-FS** **658-FS**	(LH), ZF Servocom RAS-EC	**983-CS** **4597-OH** **961-AC** **4890-ACC**
FM 420 309 kW (420 PS) D13C420, D13K420	04.12→		**261-OS** **4724-OX** **660-OS**	(SE)	**909-AR**	water separator (130 mm) AdBlue/ SCR-System	**4113-FS** **4652-FS** **4714-UX** **650-FS** **658-FS**	(LH), ZF Servocom RAS-EC	**983-CS** **4597-OH** **961-AC** **4890-ACC**
FM 420 309 kW (420 PS) D13C420, D13K420	04.12→		**261-OS** **4724-OX** **660-OS**	(SE)	**909-AR**	water separator (130 mm) AdBlue/ SCR-System	**4113-FS** **4652-FS** **4714-UX** **650-FS** **658-FS**	(LH), ZF Servocom RAS-EC	**983-CS** **4597-OH** **961-AC** **4890-ACC**
FM 420 309 kW (420 PS) D13C420, D13K420	04.12→		**261-OS** **4724-OX** **660-OS**	(SE)	**909-AR**	water separator (130 mm) AdBlue/ SCR-System	**4113-FS** **4652-FS** **4714-UX** **650-FS** **658-FS**	(LH), ZF Servocom RAS-EC	**983-CS** **4597-OH** **961-AC** **4890-ACC**
FM 420 309 kW (420 PS) D13C420, D13K420	04.12→		**261-OS** **4724-OX** **660-OS**	(SE)	**909-AR**	water separator (130 mm) AdBlue/ SCR-System	**4113-FS** **4652-FS** **4714-UX** **650-FS** **658-FS**	(LH), ZF Servocom RAS-EC	**983-CS** **4597-OH** **961-AC** **4890-ACC**

V

© MS Motorservice International GmbH 2021

See disclaimer on page 1

FM									
FM 420 309 kW (420 PS) D13C420, D13K420	04.12→		**261-OS** **4724-OX** **660-OS**	(SE)	**909-AR**	water separator (130 mm) AdBlue/ SCR-System	**4113-FS** **4652-FS** **4714-UX** **650-FS** **658-FS**	(LH), ZF Servocom RAS-EC	**983-CS** **4597-OH** **961-AC** **4890-ACC**
FM 420 309 kW (420 PS) D13C420, D13K420	04.12→		**261-OS** **4724-OX** **660-OS**	(SE)	**909-AR**	water separator (130 mm) AdBlue/ SCR-System	**4113-FS** **4652-FS** **4714-UX** **650-FS** **658-FS**	(LH), ZF Servocom RAS-EC	**983-CS** **4597-OH** **961-AC** **4890-ACC**
FM 420 309 kW (420 PS) D13C420, D13K420	04.12→		**261-OS** **4724-OX** **660-OS**	(SE)	**909-AR**	water separator (130 mm) AdBlue/ SCR-System	**4113-FS** **4652-FS** **4714-UX** **650-FS** **658-FS**	(LH), ZF Servocom RAS-EC	**983-CS** **4597-OH** **961-AC** **4890-ACC**
FM 420 309 kW (420 PS) D13C420, D13K420	04.12→		**261-OS** **4724-OX** **660-OS**	(SE)	**909-AR**	water separator (130 mm) AdBlue/ SCR-System	**4113-FS** **4652-FS** **4714-UX** **650-FS** **658-FS**	(LH), ZF Servocom RAS-EC	**983-CS** **4597-OH** **961-AC** **4890-ACC**
FM 420 309 kW (420 PS) D13C420, D13K420	04.12→		**261-OS** **4724-OX** **660-OS**	(SE)	**909-AR**	water separator (130 mm) AdBlue/ SCR-System	**4113-FS** **4652-FS** **4714-UX** **650-FS** **658-FS**	(LH), ZF Servocom RAS-EC	**983-CS** **4597-OH** **961-AC** **4890-ACC**
FM 420 309 kW (420 PS) D13C420, D13K420	04.12→		**261-OS** **4724-OX** **660-OS**	(SE)	**909-AR**	water separator (130 mm) AdBlue/ SCR-System	**4113-FS** **4652-FS** **4714-UX** **650-FS** **658-FS**	(LH), ZF Servocom RAS-EC	**983-CS** **4597-OH** **961-AC** **4890-ACC**
FM 420 309 kW (420 PS) D13C420, D13K420	04.12→		**261-OS** **4724-OX** **660-OS**	(SE)	**909-AR**	water separator (130 mm) AdBlue/ SCR-System	**4113-FS** **4652-FS** **4714-UX** **650-FS** **658-FS**	(LH), ZF Servocom RAS-EC	**983-CS** **4597-OH** **961-AC** **4890-ACC**
FM 420 309 kW (420 PS) D13C420, D13K420	04.12→		**261-OS** **4724-OX** **660-OS**	(SE)	**909-AR**	water separator (130 mm) AdBlue/ SCR-System	**4113-FS** **4652-FS** **4714-UX** **650-FS** **658-FS**	(LH), ZF Servocom RAS-EC	**983-CS** **4597-OH** **961-AC** **4890-ACC**

See disclaimer on page 1

© MS Motorservice International GmbH 2021

FM									
FM 420 309 kW (420 PS) D13C420, D13K420	04.12→		**261-OS** **4724-OX** **660-OS**	(SE)	**909-AR**	water separator (130 mm) AdBlue/ SCR-System	**4113-FS** **4652-FS** **4714-UX** **650-FS** **658-FS**	(LH), ZF Servocom RAS-EC	**983-CS** **4597-OH** **961-AC** **4890-ACC**
FM 420 309 kW (420 PS) D13K420	04.12→		**261-OS** **4724-OX** **660-OS**	(SE)	**909-AR**	water separator (130 mm) AdBlue/ SCR-System	**4113-FS** **4652-FS** **4714-UX** **650-FS** **658-FS**	(LH), ZF Servocom RAS-EC	**983-CS** **4597-OH** **961-AC** **4890-ACC**
FM 420 309 kW (420 PS) D13K420	06.16→		**261-OS** **4724-OX** **660-OS**	(SE)	**909-AR**	water separator (130 mm) AdBlue/ SCR-System	**4113-FS** **4652-FS** **4714-UX** **650-FS** **658-FS**	(LH), ZF Servocom RAS-EC	**983-CS** **4597-OH** **961-AC** **4890-ACC**
FM 420 309 kW (420 PS) D13K420	06.16→		**261-OS** **4724-OX** **660-OS**	(SE)	**909-AR**	water separator (130 mm) AdBlue/ SCR-System	**4113-FS** **4652-FS** **4714-UX** **650-FS** **658-FS**	(LH), ZF Servocom RAS-EC	**983-CS** **4597-OH** **961-AC** **4890-ACC**
FM 420 309 kW (420 PS) D13K420	06.16→		**261-OS** **4724-OX** **660-OS**	(SE)	**909-AR**	water separator (130 mm) AdBlue/ SCR-System	**4113-FS** **4652-FS** **4714-UX** **650-FS** **658-FS**	(LH), ZF Servocom RAS-EC	**983-CS** **4597-OH** **961-AC** **4890-ACC**
FM 420 309 kW (420 PS) D13K420	06.16→		**261-OS** **4724-OX** **660-OS**	(SE)	**909-AR**	water separator (130 mm) AdBlue/ SCR-System	**4113-FS** **4652-FS** **4714-UX** **650-FS** **658-FS**	(LH), ZF Servocom RAS-EC	**983-CS** **4597-OH** **961-AC** **4890-ACC**
FM 420 309 kW (420 PS) D13K420	06.16→		**261-OS** **4724-OX** **660-OS**	(SE)	**909-AR**	water separator (130 mm) AdBlue/ SCR-System	**4113-FS** **4652-FS** **4714-UX** **650-FS** **658-FS**	(LH), ZF Servocom RAS-EC	**983-CS** **4597-OH** **961-AC** **4890-ACC**

V

© MS Motorservice International GmbH 2021

See disclaimer on page 1

FM									
FM 420 309 kW (420 PS) D13K420	06.16→		**261-OS** **4724-OX** **660-OS**	(SE)	**909-AR**	water separator (130 mm) AdBlue/ SCR-System	**4113-FS** **4652-FS** **4714-UX** **650-FS** **658-FS**	(LH), ZF Servocom RAS-EC	**983-CS** **4597-OH** **961-AC** **4890-ACC**
FM 420 309 kW (420 PS) D13K420	06.16→		**261-OS** **4724-OX** **660-OS**	(SE)	**909-AR**	water separator (130 mm) AdBlue/ SCR-System	**4113-FS** **4652-FS** **4714-UX** **650-FS** **658-FS**	(LH), ZF Servocom RAS-EC	**983-CS** **4597-OH** **961-AC** **4890-ACC**
FM 420 309 kW (420 PS) D13K420	06.16→		**261-OS** **4724-OX** **660-OS**	(SE)	**909-AR**	water separator (130 mm) AdBlue/ SCR-System	**4113-FS** **4652-FS** **4714-UX** **650-FS** **658-FS**	(LH), ZF Servocom RAS-EC	**983-CS** **4597-OH** **961-AC** **4890-ACC**
FM 420 309 kW (420 PS) D13K420	06.16→		**261-OS** **4724-OX** **660-OS**	(SE)	**909-AR**	water separator (130 mm) AdBlue/ SCR-System	**4113-FS** **4652-FS** **4714-UX** **650-FS** **658-FS**	(LH), ZF Servocom RAS-EC	**983-CS** **4597-OH** **961-AC** **4890-ACC**
FM 420 309 kW (420 PS) D13K420	06.16→		**261-OS** **4724-OX** **660-OS**	(SE)	**909-AR**	water separator (130 mm) AdBlue/ SCR-System	**4113-FS** **4652-FS** **4714-UX** **650-FS** **658-FS**	(LH), ZF Servocom RAS-EC	**983-CS** **4597-OH** **961-AC** **4890-ACC**
FM 420 309 kW (420 PS) D13K420	06.16→		**261-OS** **4724-OX** **660-OS**	(SE)	**909-AR**	water separator (130 mm) AdBlue/ SCR-System	**4113-FS** **4652-FS** **4714-UX** **650-FS** **658-FS**	(LH), ZF Servocom RAS-EC	**983-CS** **4597-OH** **961-AC** **4890-ACC**
FM 440 324 kW (440 PS) D13A440, D13B440	09.05→	(14)	**261-OS** **4181-OX** **4724-OX** **660-OS**	(SE)	**909-AR**	water separator (130 mm) AdBlue/ SCR-System	**4113-FS** **4652-FS** **4714-UX** **650-FS** **658-FS**	(LH), ZF Servocom RAS-EC	**983-CS** **4597-OH** **961-AC** **4890-ACC**

V

See disclaimer on page 1

© MS Motorservice International GmbH 2021

FM									
FM 440 324 kW (440 PS) D13A440, D13B440	09.05→		**261-OS**	(SE)	**909-AR**		**4113-FS**		**983-CS**
		(14)	**4181-OX**			water separator (130 mm)	**4652-FS**	(LH), ZF Servocom RAS-EC	**4597-OH**
			4724-OX			AdBlue/ SCR-System	**4714-UX**		**961-AC**
			660-OS				**650-FS**		**4890-ACC**
							658-FS		
FM 440 324 kW (440 PS) D13A440, D13B440	09.05→		**261-OS**	(SE)	**909-AR**		**4113-FS**		**983-CS**
		(14)	**4181-OX**			water separator (130 mm)	**4652-FS**	(LH), ZF Servocom RAS-EC	**4597-OH**
			4724-OX			AdBlue/ SCR-System	**4714-UX**		**961-AC**
			660-OS				**650-FS**		**4890-ACC**
							658-FS		
FM 440 324 kW (440 PS) D13A440, D13B440	09.05→		**261-OS**	(SE)	**909-AR**		**4113-FS**		**983-CS**
		(14)	**4181-OX**			water separator (130 mm)	**4652-FS**	(LH), ZF Servocom RAS-EC	**4597-OH**
			4724-OX			AdBlue/ SCR-System	**4714-UX**		**961-AC**
			660-OS				**650-FS**		**4890-ACC**
							658-FS		
FM 440 324 kW (440 PS) D13A440, D13B440	09.05→		**261-OS**	(SE)	**909-AR**		**4113-FS**		**983-CS**
		(14)	**4181-OX**			water separator (130 mm)	**4652-FS**	(LH), ZF Servocom RAS-EC	**4597-OH**
			4724-OX			AdBlue/ SCR-System	**4714-UX**		**961-AC**
			660-OS				**650-FS**		**4890-ACC**
							658-FS		
FM 440 324 kW (440 PS) D13A440, D13B440	09.05→		**261-OS**	(SE)	**909-AR**		**4113-FS**		**983-CS**
		(14)	**4181-OX**			water separator (130 mm)	**4652-FS**	(LH), ZF Servocom RAS-EC	**4597-OH**
			4724-OX			AdBlue/ SCR-System	**4714-UX**		**961-AC**
			660-OS				**650-FS**		**4890-ACC**
							658-FS		
FM 440 324 kW (440 PS) D13A440, D13B440	09.05→		**261-OS**	(SE)	**909-AR**		**4113-FS**		**983-CS**
		(14)	**4181-OX**			water separator (130 mm)	**4652-FS**	(LH), ZF Servocom RAS-EC	**4597-OH**
			4724-OX			AdBlue/ SCR-System	**4714-UX**		**961-AC**
			660-OS				**650-FS**		**4890-ACC**
							658-FS		
FM 440 324 kW (440 PS) D13A440, D13B440	09.05→		**261-OS**	(SE)	**909-AR**		**4113-FS**		**983-CS**
		(14)	**4181-OX**			water separator (130 mm)	**4652-FS**	(LH), ZF Servocom RAS-EC	**4597-OH**
			4724-OX			AdBlue/ SCR-System	**4714-UX**		**961-AC**
			660-OS				**650-FS**		**4890-ACC**
							658-FS		

V

© MS Motorservice International GmbH 2021

See disclaimer on page 1

FM									
FM 440 324 kW (440 PS) D13A440, D13B440	09.05→		**261-OS**	(SE)	**909-AR**		**4113-FS**		**983-CS**
		(14)	**4181-OX**			water separator (130 mm)	**4652-FS**	(LH), ZF Servocom RAS-EC	**4597-OH**
			4724-OX			AdBlue/ SCR-System	**4714-UX**		**961-AC**
			660-OS				**650-FS**		**4890-ACC**
							658-FS		
FM 440 324 kW (440 PS) D13A440, D13B440	09.05→		**261-OS**	(SE)	**909-AR**		**4113-FS**		**983-CS**
		(14)	**4181-OX**			water separator (130 mm)	**4652-FS**	(LH), ZF Servocom RAS-EC	**4597-OH**
			4724-OX			AdBlue/ SCR-System	**4714-UX**		**961-AC**
			660-OS				**650-FS**		**4890-ACC**
							658-FS		
FM 440 324 kW (440 PS) D13A440, D13B440	09.05→		**261-OS**	(SE)	**909-AR**		**4113-FS**		**983-CS**
		(14)	**4181-OX**			water separator (130 mm)	**4652-FS**	(LH), ZF Servocom RAS-EC	**4597-OH**
			4724-OX			AdBlue/ SCR-System	**4714-UX**		**961-AC**
			660-OS				**650-FS**		**4890-ACC**
							658-FS		
FM 440 324 kW (440 PS) D13A440, D13B440	09.05→		**261-OS**	(SE)	**909-AR**		**4113-FS**		**983-CS**
		(14)	**4181-OX**			water separator (130 mm)	**4652-FS**	(LH), ZF Servocom RAS-EC	**4597-OH**
			4724-OX			AdBlue/ SCR-System	**4714-UX**		**961-AC**
			660-OS				**650-FS**		**4890-ACC**
							658-FS		
FM 440 324 kW (440 PS) D13A440, D13B440	09.05→		**261-OS**	(SE)	**909-AR**		**4113-FS**		**983-CS**
		(14)	**4181-OX**			water separator (130 mm)	**4652-FS**	(LH), ZF Servocom RAS-EC	**4597-OH**
			4724-OX			AdBlue/ SCR-System	**4714-UX**		**961-AC**
			660-OS				**650-FS**		**4890-ACC**
							658-FS		
FM 440 324 kW (440 PS) D13A440, D13B440	09.05→		**261-OS**	(SE)	**909-AR**		**4113-FS**		**983-CS**
		(14)	**4181-OX**			water separator (130 mm)	**4652-FS**	(LH), ZF Servocom RAS-EC	**4597-OH**
			4724-OX			AdBlue/ SCR-System	**4714-UX**		**961-AC**
			660-OS				**650-FS**		**4890-ACC**
							658-FS		
FM 440 324 kW (440 PS) D13A440, D13B440	09.05→		**261-OS**	(SE)	**909-AR**		**4113-FS**		**983-CS**
		(14)	**4181-OX**			water separator (130 mm)	**4652-FS**	(LH), ZF Servocom RAS-EC	**4597-OH**
			4724-OX			AdBlue/ SCR-System	**4714-UX**		**961-AC**
			660-OS				**650-FS**		**4890-ACC**
							658-FS		

V

See disclaimer on page 1

© MS Motorservice International GmbH 2021

FM									
FM 440 324 kW (440 PS) D13A440, D13B440	09.05→		**261-OS**	(SE)	**909-AR**		**4113-FS**		**983-CS**
		(14)	**4181-OX**			water separator (130 mm)	**4652-FS**	(LH), ZF Servocom RAS-EC	**4597-OH**
			4724-OX			AdBlue/ SCR-System	**4714-UX**		**961-AC**
			660-OS				**650-FS**		**4890-ACC**
							658-FS		
FM 440 324 kW (440 PS) D13A440	09.06→ 02.12		**261-OS**	(SE)	**909-AR**		**4113-FS**		**983-CS**
		(14)	**4181-OX**			water separator (130 mm)	**4652-FS**	(LH), ZF Servocom RAS-EC	**4597-OH**
			4724-OX			AdBlue/ SCR-System	**4714-UX**		**961-AC**
			660-OS				**650-FS**		**4890-ACC**
							658-FS		
FM 450 332 kW (450 PS) D11C450, D11K450	09.05→						**4113-FS**		**4890-ACC**
							4194-FS		
						water separator (130 mm)	**4652-FS**		
						AdBlue/ SCR-System	**4713-UX**		
						AdBlue/ SCR-System	**4714-UX**		
							650-FS		
FM 450 332 kW (450 PS) D11C450	09.05→						**4113-FS**		**4890-ACC**
							4194-FS		
						water separator (130 mm)	**4652-FS**		
						AdBlue/ SCR-System	**4713-UX**		
						AdBlue/ SCR-System	**4714-UX**		
							650-FS		
FM 450 332 kW (450 PS) D11C450	09.05→						**4113-FS**		**4890-ACC**
							4194-FS		
						water separator (130 mm)	**4652-FS**		
						AdBlue/ SCR-System	**4713-UX**		
						AdBlue/ SCR-System	**4714-UX**		
							650-FS		
FM 450 332 kW (450 PS) D11C450	09.05→						**4113-FS**		**4890-ACC**
							4194-FS		
						water separator (130 mm)	**4652-FS**		
						AdBlue/ SCR-System	**4713-UX**		
						AdBlue/ SCR-System	**4714-UX**		
							650-FS		

V

© MS Motorservice International GmbH 2021

See disclaimer on page 1

FM									
FM 450 332 kW (450 PS) D11C450, D11K450	09.05→						**4113-FS**		**4890-ACC**
							4194-FS		
						water separator (130 mm)	**4652-FS**		
						AdBlue/ SCR-System	**4713-UX**		
						AdBlue/ SCR-System	**4714-UX**		
							650-FS		
FM 450 332 kW (450 PS) D11C450	09.05→						**4113-FS**		**4890-ACC**
							4194-FS		
						water separator (130 mm)	**4652-FS**		
						AdBlue/ SCR-System	**4713-UX**		
						AdBlue/ SCR-System	**4714-UX**		
							650-FS		
FM 450 332 kW (450 PS) D11C450, D11K450	09.05→						**4113-FS**		**4890-ACC**
							4194-FS		
						water separator (130 mm)	**4652-FS**		
						AdBlue/ SCR-System	**4713-UX**		
						AdBlue/ SCR-System	**4714-UX**		
							650-FS		
FM 450 332 kW (450 PS) D11C450	09.05→						**4113-FS**		**4890-ACC**
							4194-FS		
						water separator (130 mm)	**4652-FS**		
						AdBlue/ SCR-System	**4713-UX**		
						AdBlue/ SCR-System	**4714-UX**		
							650-FS		
FM 450 332 kW (450 PS) D11C450	09.05→						**4113-FS**		**4890-ACC**
							4194-FS		
						water separator (130 mm)	**4652-FS**		
						AdBlue/ SCR-System	**4713-UX**		
						AdBlue/ SCR-System	**4714-UX**		
							650-FS		
FM 450 332 kW (450 PS) D11C450, D11K450	09.05→						**4113-FS**		**4890-ACC**
							4194-FS		
						water separator (130 mm)	**4652-FS**		
						AdBlue/ SCR-System	**4713-UX**		
						AdBlue/ SCR-System	**4714-UX**		
							650-FS		

V

See disclaimer on page 1

© MS Motorservice International GmbH 2021

FM									
FM 450 332 kW (450 PS) D11C450	09.05→						**4113-FS** **4194-FS** **4652-FS** **4713-UX** **4714-UX** **650-FS**		**4890-ACC**
						water separator (130 mm) AdBlue/ SCR-System AdBlue/ SCR-System			
FM 450 332 kW (450 PS) D11C450	09.05→						**4113-FS** **4194-FS** **4652-FS** **4713-UX** **4714-UX** **650-FS**		**4890-ACC**
						water separator (130 mm) AdBlue/ SCR-System AdBlue/ SCR-System			
FM 450 332 kW (450 PS) D11C450	09.05→						**4113-FS** **4194-FS** **4652-FS** **4713-UX** **4714-UX** **650-FS**		**4890-ACC**
						water separator (130 mm) AdBlue/ SCR-System AdBlue/ SCR-System			
FM 450 332 kW (450 PS) D11C450	09.05→						**4113-FS** **4194-FS** **4652-FS** **4713-UX** **4714-UX** **650-FS**		**4890-ACC**
						water separator (130 mm) AdBlue/ SCR-System AdBlue/ SCR-System			
FM 450 332 kW (450 PS) D11C450, D11K450	09.05→						**4113-FS** **4194-FS** **4652-FS** **4713-UX** **4714-UX** **650-FS**		**4890-ACC**
						water separator (130 mm) AdBlue/ SCR-System AdBlue/ SCR-System			
FM 450 332 kW (450 PS) D11C450	09.05→						**4113-FS** **4194-FS** **4652-FS** **4713-UX** **4714-UX** **650-FS**		**4890-ACC**
						water separator (130 mm) AdBlue/ SCR-System AdBlue/ SCR-System			

© MS Motorservice International GmbH 2021

See disclaimer on page 1

FM									
FM 450 332 kW (450 PS) D11C450	12.08→						**4113-FS**		**4890-ACC**
							4194-FS		
						water separator (130 mm)	**4652-FS**		
						AdBlue/ SCR-System	**4713-UX**		
						AdBlue/ SCR-System	**4714-UX**		
							650-FS		
FM 450 332 kW (450 PS) D11C450, D11K450	04.12→						**4113-FS**		**4890-ACC**
							4194-FS		
						water separator (130 mm)	**4652-FS**		
						AdBlue/ SCR-System	**4713-UX**		
						AdBlue/ SCR-System	**4714-UX**		
							650-FS		
FM 450 332 kW (450 PS) D11C450, D11K450	04.12→						**4113-FS**		**4890-ACC**
							4194-FS		
						water separator (130 mm)	**4652-FS**		
						AdBlue/ SCR-System	**4713-UX**		
						AdBlue/ SCR-System	**4714-UX**		
							650-FS		
FM 450 332 kW (450 PS) D11C450, D11K450	04.12→						**4113-FS**		**4890-ACC**
							4194-FS		
						water separator (130 mm)	**4652-FS**		
						AdBlue/ SCR-System	**4713-UX**		
						AdBlue/ SCR-System	**4714-UX**		
							650-FS		
FM 450 332 kW (450 PS) D11C450, D11K450	04.12→						**4113-FS**		**4890-ACC**
							4194-FS		
						water separator (130 mm)	**4652-FS**		
						AdBlue/ SCR-System	**4713-UX**		
						AdBlue/ SCR-System	**4714-UX**		
							650-FS		
FM 450 332 kW (450 PS) D11C450, D11K450	04.12→						**4113-FS**		**4890-ACC**
							4194-FS		
						water separator (130 mm)	**4652-FS**		
						AdBlue/ SCR-System	**4713-UX**		
						AdBlue/ SCR-System	**4714-UX**		
							650-FS		

V

See disclaimer on page 1

© MS Motorservice International GmbH 2021

FM									
FM 450 332 kW (450 PS) D11C450, D11K450	04.12→						**4113-FS** **4194-FS** **4652-FS** **4713-UX** **4714-UX** **650-FS**		**4890-ACC**
						water separator (130 mm) AdBlue/ SCR-System AdBlue/ SCR-System			
FM 450 332 kW (450 PS) D11C450, D11K450	04.12→		**055-OS**				**4113-FS** **4194-FS** **4652-FS** **4713-UX** **4714-UX** **650-FS**		**4890-ACC**
						water separator (130 mm) AdBlue/ SCR-System AdBlue/ SCR-System			
FM 450 332 kW (450 PS) D11C450, D11K450	04.12→						**4113-FS** **4194-FS** **4652-FS** **4713-UX** **4714-UX** **650-FS**		**4890-ACC**
						water separator (130 mm) AdBlue/ SCR-System AdBlue/ SCR-System			
FM 450 332 kW (450 PS) D11C450, D11K450	04.12→						**4113-FS** **4194-FS** **4652-FS** **4713-UX** **4714-UX** **650-FS**		**4890-ACC**
						water separator (130 mm) AdBlue/ SCR-System AdBlue/ SCR-System			
FM 450 332 kW (450 PS) D11C450, D11K450	04.12→						**4113-FS** **4194-FS** **4652-FS** **4713-UX** **4714-UX** **650-FS**		**4890-ACC**
						water separator (130 mm) AdBlue/ SCR-System AdBlue/ SCR-System			
FM 450 332 kW (450 PS) D11C450, D11K450	04.12→						**4113-FS** **4194-FS** **4652-FS** **4713-UX** **4714-UX** **650-FS**		**4890-ACC**
						water separator (130 mm) AdBlue/ SCR-System AdBlue/ SCR-System			

V

© MS Motorservice International GmbH 2021

See disclaimer on page 1

FM									
FM 450 332 kW (450 PS) D11C450, D11K450	04.12→						**4113-FS** **4194-FS** **4652-FS** **4713-UX** **4714-UX** **650-FS**		**4890-ACC**
						water separator (130 mm) AdBlue/ SCR-System AdBlue/ SCR-System			
FM 450 332 kW (450 PS) D11C450, D11K450	04.12→						**4113-FS** **4194-FS** **4652-FS** **4713-UX** **4714-UX** **650-FS**		**4890-ACC**
						water separator (130 mm) AdBlue/ SCR-System AdBlue/ SCR-System			
FM 450 332 kW (450 PS) D11C450, D11K450	04.12→						**4113-FS** **4194-FS** **4652-FS** **4713-UX** **4714-UX** **650-FS**		**4890-ACC**
						water separator (130 mm) AdBlue/ SCR-System AdBlue/ SCR-System			
FM 460 338-343 kW (460-466 PS) D13C460, D13K460	09.05→		**261-OS** **4724-OX** **660-OS**	(SE)	**909-AR**		**4113-FS** **4652-FS** **4714-UX** **650-FS** **658-FS**	(LH), ZF Servocom RAS-EC	**983-CS** **4597-OH** **961-AC** **4890-ACC**
						water separator (130 mm) AdBlue/ SCR-System			
FM 460 338-343 kW (460-466 PS) D13C460	01.09→		**261-OS** **4724-OX** **660-OS**	(SE)	**909-AR**		**4113-FS** **4652-FS** **4714-UX** **650-FS** **658-FS**	(LH), ZF Servocom RAS-EC	**983-CS** **4597-OH** **961-AC** **4890-ACC**
						water separator (130 mm) AdBlue/ SCR-System			
FM 460 338-343 kW (460-466 PS) D13C460	01.09→		**261-OS** **4724-OX** **660-OS**	(SE)	**909-AR**		**4113-FS** **4652-FS** **4714-UX** **650-FS** **658-FS**	(LH), ZF Servocom RAS-EC	**983-CS** **4597-OH** **961-AC** **4890-ACC**
						water separator (130 mm) AdBlue/ SCR-System			

See disclaimer on page 1

© MS Motorservice International GmbH 2021

FM									
FM 460 338-343 kW (460-466 PS) D13C460	01.09→		**261-OS** **4724-OX** **660-OS**	(SE)	**909-AR**	water separator (130 mm) AdBlue/ SCR-System	**4113-FS** **4652-FS** **4714-UX** **650-FS** **658-FS**	(LH), ZF Servocom RAS-EC	**983-CS** **4597-OH** **961-AC** **4890-ACC**
FM 460 338-343 kW (460-466 PS) D13C460	01.09→		**261-OS** **4724-OX** **660-OS**	(SE)	**909-AR**	water separator (130 mm) AdBlue/ SCR-System	**4113-FS** **4652-FS** **4714-UX** **650-FS** **658-FS**	(LH), ZF Servocom RAS-EC	**983-CS** **4597-OH** **961-AC** **4890-ACC**
FM 460 338-343 kW (460-466 PS) D13C460	01.09→		**261-OS** **4724-OX** **660-OS**	(SE)	**909-AR**	water separator (130 mm) AdBlue/ SCR-System	**4113-FS** **4652-FS** **4714-UX** **650-FS** **658-FS**	(LH), ZF Servocom RAS-EC	**983-CS** **4597-OH** **961-AC** **4890-ACC**
FM 460 338-343 kW (460-466 PS) D13C460	01.09→		**261-OS** **4724-OX** **660-OS**	(SE)	**909-AR**	water separator (130 mm) AdBlue/ SCR-System	**4113-FS** **4652-FS** **4714-UX** **650-FS** **658-FS**	(LH), ZF Servocom RAS-EC	**983-CS** **4597-OH** **961-AC** **4890-ACC**
FM 460 338-343 kW (460-466 PS) D13C460	01.09→		**261-OS** **4724-OX** **660-OS**	(SE)	**909-AR**	water separator (130 mm) AdBlue/ SCR-System	**4113-FS** **4652-FS** **4714-UX** **650-FS** **658-FS**	(LH), ZF Servocom RAS-EC	**983-CS** **4597-OH** **961-AC** **4890-ACC**
FM 460 338-343 kW (460-466 PS) D13C460	01.09→		**261-OS** **4724-OX** **660-OS**	(SE)	**909-AR**	water separator (130 mm) AdBlue/ SCR-System	**4113-FS** **4652-FS** **4714-UX** **650-FS** **658-FS**	(LH), ZF Servocom RAS-EC	**983-CS** **4597-OH** **961-AC** **4890-ACC**
FM 460 338-343 kW (460-466 PS) D13C460	01.09→		**261-OS** **4724-OX** **660-OS**	(SE)	**909-AR**	water separator (130 mm) AdBlue/ SCR-System	**4113-FS** **4652-FS** **4714-UX** **650-FS** **658-FS**	(LH), ZF Servocom RAS-EC	**983-CS** **4597-OH** **961-AC** **4890-ACC**
FM 460 338-343 kW (460-466 PS) D13C460	01.09→		**261-OS** **4724-OX** **660-OS**	(SE)	**909-AR**	water separator (130 mm) AdBlue/ SCR-System	**4113-FS** **4652-FS** **4714-UX** **650-FS** **658-FS**	(LH), ZF Servocom RAS-EC	**983-CS** **4597-OH** **961-AC** **4890-ACC**

V

© MS Motorservice International GmbH 2021

See disclaimer on page 1

FM									
FM 460 338-343 kW (460-466 PS) D13C460	01.09→		**261-OS** **4724-OX** **660-OS**	(SE)	**909-AR**	water separator (130 mm) AdBlue/ SCR-System	**4113-FS** **4652-FS** **4714-UX** **650-FS** **658-FS**	(LH), ZF Servocom RAS-EC	**983-CS** **4597-OH** **961-AC** **4890-ACC**
FM 460 338-343 kW (460-466 PS) D13C460	01.09→		**261-OS** **4724-OX** **660-OS**	(SE)	**909-AR**	water separator (130 mm) AdBlue/ SCR-System	**4113-FS** **4652-FS** **4714-UX** **650-FS** **658-FS**	(LH), ZF Servocom RAS-EC	**983-CS** **4597-OH** **961-AC** **4890-ACC**
FM 460 338-343 kW (460-466 PS) D13C460	01.09→		**261-OS** **4724-OX** **660-OS**	(SE)	**909-AR**	water separator (130 mm) AdBlue/ SCR-System	**4113-FS** **4652-FS** **4714-UX** **650-FS** **658-FS**	(LH), ZF Servocom RAS-EC	**983-CS** **4597-OH** **961-AC** **4890-ACC**
FM 460 338-343 kW (460-466 PS) D13C460	01.09→		**261-OS** **4724-OX** **660-OS**	(SE)	**909-AR**	water separator (130 mm) AdBlue/ SCR-System	**4113-FS** **4652-FS** **4714-UX** **650-FS** **658-FS**	(LH), ZF Servocom RAS-EC	**983-CS** **4597-OH** **961-AC** **4890-ACC**
FM 460 338-343 kW (460-466 PS) D13C460	01.09→		**261-OS** **4724-OX** **660-OS**	(SE)	**909-AR**	water separator (130 mm) AdBlue/ SCR-System	**4113-FS** **4652-FS** **4714-UX** **650-FS** **658-FS**	(LH), ZF Servocom RAS-EC	**983-CS** **4597-OH** **961-AC** **4890-ACC**
FM 460 338-343 kW (460-466 PS) D13C460, D13K460	05.09→		**261-OS** **4724-OX** **660-OS**	(SE)	**909-AR**	water separator (130 mm) AdBlue/ SCR-System	**4113-FS** **4652-FS** **4714-UX** **650-FS** **658-FS**	(LH), ZF Servocom RAS-EC	**983-CS** **4597-OH** **961-AC** **4890-ACC**
FM 460 338-343 kW (460-466 PS) D13C460	05.09→		**261-OS** **4724-OX** **660-OS**	(SE)	**909-AR**	water separator (130 mm) AdBlue/ SCR-System	**4113-FS** **4652-FS** **4714-UX** **650-FS** **658-FS**	(LH), ZF Servocom RAS-EC	**983-CS** **4597-OH** **961-AC** **4890-ACC**

V

See disclaimer on page 1

© MS Motorservice International GmbH 2021

FM									
FM 460 338-343 kW (460-466 PS) D13C460, D13K460	05.09→		**261-OS**	(SE)	**909-AR**		**4113-FS**		**983-CS**
			4724-OX			water separator (130 mm)	**4652-FS**	(LH), ZF Servocom RAS-EC	**4597-OH**
			660-OS			AdBlue/ SCR-System	**4714-UX**		**961-AC**
							650-FS		**4890-ACC**
							658-FS		
FM 460 338-343 kW (460-466 PS) D13C460, D13K460	04.12→		**261-OS**	(SE)	**909-AR**		**4113-FS**		**983-CS**
			4724-OX			water separator (130 mm)	**4652-FS**	(LH), ZF Servocom RAS-EC	**4597-OH**
			660-OS			AdBlue/ SCR-System	**4714-UX**		**961-AC**
							650-FS		**4890-ACC**
							658-FS		
FM 460 338-343 kW (460-466 PS) D13C460, D13K460	04.12→		**261-OS**	(SE)	**909-AR**		**4113-FS**		**983-CS**
			4724-OX			water separator (130 mm)	**4652-FS**	(LH), ZF Servocom RAS-EC	**4597-OH**
			660-OS			AdBlue/ SCR-System	**4714-UX**		**961-AC**
							650-FS		**4890-ACC**
							658-FS		
FM 460 338-343 kW (460-466 PS) D13C460, D13K460	04.12→		**055-OS**	(SE)	**4319-AR**		**4113-FS**		**983-CS**
			261-OS	(SE)	**909-AR**	Parker-Racor System	**4144-FS**	(LH), ZF Servocom RAS-EC	**4597-OH**
		(14)	**4181-OX**			(24)	**4640-FS**		**961-AC**
			4724-OX			water separator (130 mm)	**4652-FS**		**4890-ACC**
			660-OS			AdBlue/ SCR-System	**4714-UX**		
							650-FS		
							658-FS		
FM 460 338-343 kW (460-466 PS) D13C460, D13K460	04.12→		**261-OS**	(SE)	**909-AR**		**4113-FS**		**983-CS**
			4724-OX			water separator (130 mm)	**4652-FS**	(LH), ZF Servocom RAS-EC	**4597-OH**
			660-OS			AdBlue/ SCR-System	**4714-UX**		**961-AC**
							650-FS		**4890-ACC**
							658-FS		
FM 460 338-343 kW (460-466 PS) D13C460, D13K460	04.12→		**261-OS**	(SE)	**909-AR**		**4113-FS**		**983-CS**
			4724-OX			water separator (130 mm)	**4652-FS**	(LH), ZF Servocom RAS-EC	**4597-OH**
			660-OS			AdBlue/ SCR-System	**4714-UX**		**961-AC**
							650-FS		**4890-ACC**
							658-FS		

V

© MS Motorservice International GmbH 2021

See disclaimer on page 1

FM									
FM 460 338-343 kW (460-466 PS) D13C460, D13K460	04.12→		**261-OS** **4724-OX** **660-OS**	(SE)	**909-AR**	water separator (130 mm) AdBlue/ SCR-System	**4113-FS** **4652-FS** **4714-UX** **650-FS** **658-FS**	(LH), ZF Servocom RAS-EC	**983-CS** **4597-OH** **961-AC** **4890-ACC**
FM 460 338-343 kW (460-466 PS) D13C460, D13K460	04.12→		**261-OS** **4724-OX** **660-OS**	(SE)	**909-AR**	water separator (130 mm) AdBlue/ SCR-System	**4113-FS** **4652-FS** **4714-UX** **650-FS** **658-FS**	(LH), ZF Servocom RAS-EC	**983-CS** **4597-OH** **961-AC** **4890-ACC**
FM 460 338-343 kW (460-466 PS) D13C460, D13K460	04.12→		**261-OS** **4724-OX** **660-OS**	(SE)	**909-AR**	water separator (130 mm) AdBlue/ SCR-System	**4113-FS** **4652-FS** **4714-UX** **650-FS** **658-FS**	(LH), ZF Servocom RAS-EC	**983-CS** **4597-OH** **961-AC** **4890-ACC**
FM 460 338-343 kW (460-466 PS) D13C460, D13K460	04.12→		**261-OS** **4724-OX** **660-OS**	(SE)	**909-AR**	water separator (130 mm) AdBlue/ SCR-System	**4113-FS** **4652-FS** **4714-UX** **650-FS** **658-FS**	(LH), ZF Servocom RAS-EC	**983-CS** **4597-OH** **961-AC** **4890-ACC**
FM 460 338-343 kW (460-466 PS) D13C460, D13K460	04.12→		**261-OS** **4724-OX** **660-OS**	(SE)	**909-AR**	water separator (130 mm) AdBlue/ SCR-System	**4113-FS** **4652-FS** **4714-UX** **650-FS** **658-FS**	(LH), ZF Servocom RAS-EC	**983-CS** **4597-OH** **961-AC** **4890-ACC**
FM 460 338-343 kW (460-466 PS) D13C460, D13K460	04.12→		**261-OS** **4724-OX** **660-OS**	(SE)	**909-AR**	water separator (130 mm) AdBlue/ SCR-System	**4113-FS** **4652-FS** **4714-UX** **650-FS** **658-FS**	(LH), ZF Servocom RAS-EC	**983-CS** **4597-OH** **961-AC** **4890-ACC**
FM 460 338-343 kW (460-466 PS) D13C460, D13K460	04.12→		**261-OS** **4724-OX** **660-OS**	(SE)	**909-AR**	water separator (130 mm) AdBlue/ SCR-System	**4113-FS** **4652-FS** **4714-UX** **650-FS** **658-FS**	(LH), ZF Servocom RAS-EC	**983-CS** **4597-OH** **961-AC** **4890-ACC**
FM 460 338-343 kW (460-466 PS) D13C460, D13K460	04.12→		**261-OS** **4724-OX** **660-OS**	(SE)	**909-AR**	water separator (130 mm) AdBlue/ SCR-System	**4113-FS** **4652-FS** **4714-UX** **650-FS** **658-FS**	(LH), ZF Servocom RAS-EC	**983-CS** **4597-OH** **961-AC** **4890-ACC**

V

See disclaimer on page 1

© MS Motorservice International GmbH 2021

FM									
FM 460 338-343 kW (460-466 PS) D13C460, D13K460	04.12→		**261-OS** **4724-OX** **660-OS**	(SE)	**909-AR**	water separator (130 mm) AdBlue/ SCR-System	**4113-FS** **4652-FS** **4714-UX** **650-FS** **658-FS**	(LH), ZF Servocom RAS-EC	**983-CS** **4597-OH** **961-AC** **4890-ACC**
FM 460 338-343 kW (460-466 PS) D13C460, D13K460	04.12→		**261-OS** **4724-OX** **660-OS**	(SE)	**909-AR**	water separator (130 mm) AdBlue/ SCR-System	**4113-FS** **4652-FS** **4714-UX** **650-FS** **658-FS**	(LH), ZF Servocom RAS-EC	**983-CS** **4597-OH** **961-AC** **4890-ACC**
FM 460 338-343 kW (460-466 PS) D13C460, D13K460	04.12→		**261-OS** **4724-OX** **660-OS**	(SE)	**909-AR**	water separator (130 mm) AdBlue/ SCR-System	**4113-FS** **4652-FS** **4714-UX** **650-FS** **658-FS**	(LH), ZF Servocom RAS-EC	**983-CS** **4597-OH** **961-AC** **4890-ACC**
FM 460 338-343 kW (460-466 PS) D13C460, D13K460	04.12→		**261-OS** **4724-OX** **660-OS**	(SE)	**909-AR**	water separator (130 mm) AdBlue/ SCR-System	**4113-FS** **4652-FS** **4714-UX** **650-FS** **658-FS**	(LH), ZF Servocom RAS-EC	**983-CS** **4597-OH** **961-AC** **4890-ACC**
FM 460 338-343 kW (460-466 PS) D13C460, D13K460	04.12→		**261-OS** **4724-OX** **660-OS**	(SE)	**909-AR**	water separator (130 mm) AdBlue/ SCR-System	**4113-FS** **4652-FS** **4714-UX** **650-FS** **658-FS**	(LH), ZF Servocom RAS-EC	**983-CS** **4597-OH** **961-AC** **4890-ACC**
FM 460 338 kW (460 PS) D13K460	04.12→		**261-OS** **4724-OX** **660-OS**	(SE)	**909-AR**	water separator (130 mm) AdBlue/ SCR-System	**4113-FS** **4652-FS** **4714-UX** **650-FS** **658-FS**	(LH), ZF Servocom RAS-EC	**983-CS** **4597-OH** **961-AC** **4890-ACC**
FM 460 338 kW (460 PS) D13K460	06.16→		**261-OS** **4724-OX** **660-OS**	(SE)	**909-AR**	water separator (130 mm) AdBlue/ SCR-System	**4113-FS** **4652-FS** **4714-UX** **650-FS** **658-FS**	(LH), ZF Servocom RAS-EC	**983-CS** **4597-OH** **961-AC** **4890-ACC**

V

© MS Motorservice International GmbH 2021

See disclaimer on page 1

FM									
FM 460 338 kW (460 PS) D13K460	06.16→		**261-OS** **4724-OX** **660-OS**	(SE)	**909-AR**	water separator (130 mm) AdBlue/ SCR-System	**4113-FS** **4652-FS** **4714-UX** **650-FS** **658-FS**	(LH), ZF Servocom RAS-EC	**983-CS** **4597-OH** **961-AC** **4890-ACC**
FM 460 338 kW (460 PS) D13K460	06.16→		**261-OS** **4724-OX** **660-OS**	(SE)	**909-AR**	water separator (130 mm) AdBlue/ SCR-System	**4113-FS** **4652-FS** **4714-UX** **650-FS** **658-FS**	(LH), ZF Servocom RAS-EC	**983-CS** **4597-OH** **961-AC** **4890-ACC**
FM 460 338 kW (460 PS) D13K460	06.16→		**261-OS** **4724-OX** **660-OS**	(SE)	**909-AR**	water separator (130 mm) AdBlue/ SCR-System	**4113-FS** **4652-FS** **4714-UX** **650-FS** **658-FS**	(LH), ZF Servocom RAS-EC	**983-CS** **4597-OH** **961-AC** **4890-ACC**
FM 460 338 kW (460 PS) D13K460	06.16→		**261-OS** **4724-OX** **660-OS**	(SE)	**909-AR**	water separator (130 mm) AdBlue/ SCR-System	**4113-FS** **4652-FS** **4714-UX** **650-FS** **658-FS**	(LH), ZF Servocom RAS-EC	**983-CS** **4597-OH** **961-AC** **4890-ACC**
FM 460 338 kW (460 PS) D13K460	06.16→		**261-OS** **4724-OX** **660-OS**	(SE)	**909-AR**	water separator (130 mm) AdBlue/ SCR-System	**4113-FS** **4652-FS** **4714-UX** **650-FS** **658-FS**	(LH), ZF Servocom RAS-EC	**983-CS** **4597-OH** **961-AC** **4890-ACC**
FM 460 338 kW (460 PS) D13K460	06.16→		**261-OS** **4724-OX** **660-OS**	(SE)	**909-AR**	water separator (130 mm) AdBlue/ SCR-System	**4113-FS** **4652-FS** **4714-UX** **650-FS** **658-FS**	(LH), ZF Servocom RAS-EC	**983-CS** **4597-OH** **961-AC** **4890-ACC**
FM 460 338 kW (460 PS) D13K460	06.16→		**261-OS** **4724-OX** **660-OS**	(SE)	**909-AR**	water separator (130 mm) AdBlue/ SCR-System	**4113-FS** **4652-FS** **4714-UX** **650-FS** **658-FS**	(LH), ZF Servocom RAS-EC	**983-CS** **4597-OH** **961-AC** **4890-ACC**
FM 460 338 kW (460 PS) D13K460	06.16→		**261-OS** **4724-OX** **660-OS**	(SE)	**909-AR**	water separator (130 mm) AdBlue/ SCR-System	**4113-FS** **4652-FS** **4714-UX** **650-FS** **658-FS**	(LH), ZF Servocom RAS-EC	**983-CS** **4597-OH** **961-AC** **4890-ACC**

See disclaimer on page 1

© MS Motorservice International GmbH 2021

FM									
FM 460 338 kW (460 PS) D13K460	06.16→		**261-OS** **4724-OX** **660-OS**	(SE)	**909-AR**	water separator (130 mm) AdBlue/ SCR-System	**4113-FS** **4652-FS** **4714-UX** **650-FS** **658-FS**	(LH), ZF Servocom RAS-EC	**983-CS** **4597-OH** **961-AC** **4890-ACC**
FM 460 338 kW (460 PS) D13K460	06.16→		**261-OS** **4724-OX** **660-OS**	(SE)	**909-AR**	water separator (130 mm) AdBlue/ SCR-System	**4113-FS** **4652-FS** **4714-UX** **650-FS** **658-FS**	(LH), ZF Servocom RAS-EC	**983-CS** **4597-OH** **961-AC** **4890-ACC**
FM 460 338 kW (460 PS) D13K460	06.16→		**261-OS** **4724-OX** **660-OS**	(SE)	**909-AR**	water separator (130 mm) AdBlue/ SCR-System	**4113-FS** **4652-FS** **4714-UX** **650-FS** **658-FS**	(LH), ZF Servocom RAS-EC	**983-CS** **4597-OH** **961-AC** **4890-ACC**
FM 480 353 kW (480 PS) D13A480	09.05→	(14)	**261-OS** **4181-OX** **4724-OX** **660-OS**	(SE)	**909-AR**	water separator (130 mm) AdBlue/ SCR-System	**4113-FS** **4652-FS** **4714-UX** **650-FS** **658-FS**	(LH), ZF Servocom RAS-EC	**983-CS** **4597-OH** **961-AC** **4890-ACC**
FM 480 353 kW (480 PS) D13A480	09.05→	(14)	**261-OS** **4181-OX** **4724-OX** **660-OS**	(SE)	**909-AR**	water separator (130 mm) AdBlue/ SCR-System	**4113-FS** **4652-FS** **4714-UX** **650-FS** **658-FS**	(LH), ZF Servocom RAS-EC	**983-CS** **4597-OH** **961-AC** **4890-ACC**
FM 480 353 kW (480 PS) D13A480	09.05→	(14)	**261-OS** **4181-OX** **4724-OX** **660-OS**	(SE)	**909-AR**	water separator (130 mm) AdBlue/ SCR-System	**4113-FS** **4652-FS** **4714-UX** **650-FS** **658-FS**	(LH), ZF Servocom RAS-EC	**983-CS** **4597-OH** **961-AC** **4890-ACC**
FM 480 353 kW (480 PS) D13A480	09.05→	(14)	**261-OS** **4181-OX** **4724-OX** **660-OS**	(SE)	**909-AR**	water separator (130 mm) AdBlue/ SCR-System	**4113-FS** **4652-FS** **4714-UX** **650-FS** **658-FS**	(LH), ZF Servocom RAS-EC	**983-CS** **4597-OH** **961-AC** **4890-ACC**

V

© MS Motorservice International GmbH 2021

See disclaimer on page 1

FM									
FM 480 353 kW (480 PS) D13A480	09.05→	(14)	**261-OS** **4181-OX** **4724-OX** **660-OS**	(SE)	**909-AR**	water separator (130 mm) AdBlue/ SCR-System	**4113-FS** **4652-FS** **4714-UX** **650-FS** **658-FS**	(LH), ZF Servocom RAS-EC	**983-CS** **4597-OH** **961-AC** **4890-ACC**
FM 480 353 kW (480 PS) D13A480	09.05→	(14)	**261-OS** **4181-OX** **4724-OX** **660-OS**	(SE)	**909-AR**	water separator (130 mm) AdBlue/ SCR-System	**4113-FS** **4652-FS** **4714-UX** **650-FS** **658-FS**	(LH), ZF Servocom RAS-EC	**983-CS** **4597-OH** **961-AC** **4890-ACC**
FM 480 353 kW (480 PS) D13A480	09.05→	(14)	**261-OS** **4181-OX** **4724-OX** **660-OS**	(SE)	**909-AR**	water separator (130 mm) AdBlue/ SCR-System	**4113-FS** **4652-FS** **4714-UX** **650-FS** **658-FS**	(LH), ZF Servocom RAS-EC	**983-CS** **4597-OH** **961-AC** **4890-ACC**
FM 480 353 kW (480 PS) D13A480	09.05→	(14)	**261-OS** **4181-OX** **4724-OX** **660-OS**	(SE)	**909-AR**	water separator (130 mm) AdBlue/ SCR-System	**4113-FS** **4652-FS** **4714-UX** **650-FS** **658-FS**	(LH), ZF Servocom RAS-EC	**983-CS** **4597-OH** **961-AC** **4890-ACC**
FM 480 353 kW (480 PS) D13A480	09.05→	(14)	**261-OS** **4181-OX** **4724-OX** **660-OS**	(SE)	**909-AR**	water separator (130 mm) AdBlue/ SCR-System	**4113-FS** **4652-FS** **4714-UX** **650-FS** **658-FS**	(LH), ZF Servocom RAS-EC	**983-CS** **4597-OH** **961-AC** **4890-ACC**
FM 480 353 kW (480 PS) D13A480	09.05→	(14)	**261-OS** **4181-OX** **4724-OX** **660-OS**	(SE)	**909-AR**	water separator (130 mm) AdBlue/ SCR-System	**4113-FS** **4652-FS** **4714-UX** **650-FS** **658-FS**	(LH), ZF Servocom RAS-EC	**983-CS** **4597-OH** **961-AC** **4890-ACC**
FM 480 353 kW (480 PS) D13A480	09.05→	(14)	**261-OS** **4181-OX** **4724-OX** **660-OS**	(SE)	**909-AR**	water separator (130 mm) AdBlue/ SCR-System	**4113-FS** **4652-FS** **4714-UX** **650-FS** **658-FS**	(LH), ZF Servocom RAS-EC	**983-CS** **4597-OH** **961-AC** **4890-ACC**

V

See disclaimer on page 1

© MS Motorservice International GmbH 2021

FM									
FM 480 353 kW (480 PS) D13A480	09.05→		**261-OS**	(SE)	**909-AR**		**4113-FS**		**983-CS**
		(14)	**4181-OX**			water separator (130 mm)	**4652-FS**	(LH), ZF Servocom RAS-EC	**4597-OH**
			4724-OX			AdBlue/ SCR-System	**4714-UX**		**961-AC**
			660-OS				**650-FS**		**4890-ACC**
							658-FS		
FM 480 353 kW (480 PS) D13A480	09.05→		**261-OS**	(SE)	**909-AR**		**4113-FS**		**983-CS**
		(14)	**4181-OX**			water separator (130 mm)	**4652-FS**	(LH), ZF Servocom RAS-EC	**4597-OH**
			4724-OX			AdBlue/ SCR-System	**4714-UX**		**961-AC**
			660-OS				**650-FS**		**4890-ACC**
							658-FS		
FM 480 353 kW (480 PS) D13A480	09.05→		**261-OS**	(SE)	**909-AR**		**4113-FS**		**983-CS**
		(14)	**4181-OX**			water separator (130 mm)	**4652-FS**	(LH), ZF Servocom RAS-EC	**4597-OH**
			4724-OX			AdBlue/ SCR-System	**4714-UX**		**961-AC**
			660-OS				**650-FS**		**4890-ACC**
							658-FS		
FM 480 353 kW (480 PS) D13A480	09.05→		**261-OS**	(SE)	**909-AR**		**4113-FS**		**983-CS**
		(14)	**4181-OX**			water separator (130 mm)	**4652-FS**	(LH), ZF Servocom RAS-EC	**4597-OH**
			4724-OX			AdBlue/ SCR-System	**4714-UX**		**961-AC**
			660-OS				**650-FS**		**4890-ACC**
							658-FS		
FM 480 353 kW (480 PS) D13A480	09.05→		**261-OS**	(SE)	**909-AR**		**4113-FS**		**983-CS**
		(14)	**4181-OX**			water separator (130 mm)	**4652-FS**	(LH), ZF Servocom RAS-EC	**4597-OH**
			4724-OX			AdBlue/ SCR-System	**4714-UX**		**961-AC**
			660-OS				**650-FS**		**4890-ACC**
							658-FS		
FM 480 353 kW (480 PS) D13A480	09.05→		**261-OS**	(SE)	**909-AR**		**4113-FS**		**983-CS**
		(14)	**4181-OX**			water separator (130 mm)	**4652-FS**	(LH), ZF Servocom RAS-EC	**4597-OH**
			4724-OX			AdBlue/ SCR-System	**4714-UX**		**961-AC**
			660-OS				**650-FS**		**4890-ACC**
							658-FS		
FM 480 353 kW (480 PS) D13A480	09.06→ 02.12		**261-OS**	(SE)	**909-AR**		**4113-FS**		**983-CS**
		(14)	**4181-OX**			water separator (130 mm)	**4652-FS**	(LH), ZF Servocom RAS-EC	**4597-OH**
			4724-OX			AdBlue/ SCR-System	**4714-UX**		**961-AC**
			660-OS				**650-FS**		**4890-ACC**
							658-FS		

V

© MS Motorservice International GmbH 2021

See disclaimer on page 1

FM									
FM 500 368 kW (500 PS) D13B500	09.07→		**261-OS** **4724-OX** **660-OS**	(SE)	**909-AR**	water separator (130 mm) AdBlue/ SCR-System	**4113-FS** **4652-FS** **4714-UX** **650-FS** **658-FS**	(LH), ZF Servocom RAS-EC	**983-CS** **4597-OH** **961-AC**
FM 500 368 kW (500 PS) D13C500	01.09→		**261-OS** **4724-OX** **660-OS**	(SE)	**909-AR**	water separator (130 mm) AdBlue/ SCR-System	**4113-FS** **4652-FS** **4714-UX** **650-FS** **658-FS**	(LH), ZF Servocom RAS-EC	**983-CS** **4597-OH** **961-AC** **4890-ACC**
FM 500 368 kW (500 PS) D13C500	01.09→		**261-OS** **4724-OX** **660-OS**	(SE)	**909-AR**	water separator (130 mm) AdBlue/ SCR-System	**4113-FS** **4652-FS** **4714-UX** **650-FS** **658-FS**	(LH), ZF Servocom RAS-EC	**983-CS** **4597-OH** **961-AC** **4890-ACC**
FM 500 368 kW (500 PS) D13C500	01.09→		**261-OS** **4724-OX** **660-OS**	(SE)	**909-AR**	water separator (130 mm) AdBlue/ SCR-System	**4113-FS** **4652-FS** **4714-UX** **650-FS** **658-FS**	(LH), ZF Servocom RAS-EC	**983-CS** **4597-OH** **961-AC** **4890-ACC**
FM 500 368 kW (500 PS) D13C500	01.09→		**261-OS** **4724-OX** **660-OS**	(SE)	**909-AR**	water separator (130 mm) AdBlue/ SCR-System	**4113-FS** **4652-FS** **4714-UX** **650-FS** **658-FS**	(LH), ZF Servocom RAS-EC	**983-CS** **4597-OH** **961-AC** **4890-ACC**
FM 500 368 kW (500 PS) D13C500	01.09→		**261-OS** **4724-OX** **660-OS**	(SE)	**909-AR**	water separator (130 mm) AdBlue/ SCR-System	**4113-FS** **4652-FS** **4714-UX** **650-FS** **658-FS**	(LH), ZF Servocom RAS-EC	**983-CS** **4597-OH** **961-AC** **4890-ACC**
FM 500 368 kW (500 PS) D13C500	01.09→		**261-OS** **4724-OX** **660-OS**	(SE)	**909-AR**	water separator (130 mm) AdBlue/ SCR-System	**4113-FS** **4652-FS** **4714-UX** **650-FS** **658-FS**	(LH), ZF Servocom RAS-EC	**983-CS** **4597-OH** **961-AC** **4890-ACC**

V

See disclaimer on page 1

© MS Motorservice International GmbH 2021

FM									
FM 500 368 kW (500 PS) D13C500	01.09→		**261-OS** **4724-OX** **660-OS**	(SE)	**909-AR**	water separator (130 mm) AdBlue/ SCR-System	**4113-FS** **4652-FS** **4714-UX** **650-FS** **658-FS**	(LH), ZF Servocom RAS-EC	**983-CS** **4597-OH** **961-AC** **4890-ACC**
FM 500 368 kW (500 PS) D13C500	01.09→		**261-OS** **4724-OX** **660-OS**	(SE)	**909-AR**	water separator (130 mm) AdBlue/ SCR-System	**4113-FS** **4652-FS** **4714-UX** **650-FS** **658-FS**	(LH), ZF Servocom RAS-EC	**983-CS** **4597-OH** **961-AC** **4890-ACC**
FM 500 368 kW (500 PS) D13C500	01.09→		**261-OS** **4724-OX** **660-OS**	(SE)	**909-AR**	water separator (130 mm) AdBlue/ SCR-System	**4113-FS** **4652-FS** **4714-UX** **650-FS** **658-FS**	(LH), ZF Servocom RAS-EC	**983-CS** **4597-OH** **961-AC** **4890-ACC**
FM 500 368 kW (500 PS) D13C500	01.09→		**261-OS** **4724-OX** **660-OS**	(SE)	**909-AR**	water separator (130 mm) AdBlue/ SCR-System	**4113-FS** **4652-FS** **4714-UX** **650-FS** **658-FS**	(LH), ZF Servocom RAS-EC	**983-CS** **4597-OH** **961-AC** **4890-ACC**
FM 500 368 kW (500 PS) D13C500	01.09→		**261-OS** **4724-OX** **660-OS**	(SE)	**909-AR**	water separator (130 mm) AdBlue/ SCR-System	**4113-FS** **4652-FS** **4714-UX** **650-FS** **658-FS**	(LH), ZF Servocom RAS-EC	**983-CS** **4597-OH** **961-AC** **4890-ACC**
FM 500 368 kW (500 PS) D13C500	01.09→		**261-OS** **4724-OX** **660-OS**	(SE)	**909-AR**	water separator (130 mm) AdBlue/ SCR-System	**4113-FS** **4652-FS** **4714-UX** **650-FS** **658-FS**	(LH), ZF Servocom RAS-EC	**983-CS** **4597-OH** **961-AC** **4890-ACC**
FM 500 368 kW (500 PS) D13C500, D13K500	04.12→		**261-OS** **4724-OX** **660-OS**	(SE)	**909-AR**	water separator (130 mm) AdBlue/ SCR-System	**4113-FS** **4652-FS** **4714-UX** **650-FS** **658-FS**	(LH), ZF Servocom RAS-EC	**983-CS** **4597-OH** **961-AC** **4890-ACC**

V

© MS Motorservice International GmbH 2021

See disclaimer on page 1

FM									
FM 500 368 kW (500 PS) D13C500, D13K500	04.12→		**261-OS** **4724-OX** **660-OS**	(SE)	**909-AR**	water separator (130 mm) AdBlue/ SCR-System	**4113-FS** **4652-FS** **4714-UX** **650-FS** **658-FS**	(LH), ZF Servocom RAS-EC	**983-CS** **4597-OH** **961-AC** **4890-ACC**
FM 500 368 kW (500 PS) D13C500, D13K500	04.12→		**261-OS** **4724-OX** **660-OS**	(SE)	**909-AR**	water separator (130 mm) AdBlue/ SCR-System	**4113-FS** **4652-FS** **4714-UX** **650-FS** **658-FS**	(LH), ZF Servocom RAS-EC	**983-CS** **4597-OH** **961-AC** **4890-ACC**
FM 500 368 kW (500 PS) D13C500, D13K500	04.12→		**261-OS** **4724-OX** **660-OS**	(SE)	**909-AR**	water separator (130 mm) AdBlue/ SCR-System	**4113-FS** **4652-FS** **4714-UX** **650-FS** **658-FS**	(LH), ZF Servocom RAS-EC	**983-CS** **4597-OH** **961-AC** **4890-ACC**
FM 500 368 kW (500 PS) D13C500, D13K500	04.12→		**261-OS** **4724-OX** **660-OS**	(SE)	**909-AR**	water separator (130 mm) AdBlue/ SCR-System	**4113-FS** **4652-FS** **4714-UX** **650-FS** **658-FS**	(LH), ZF Servocom RAS-EC	**983-CS** **4597-OH** **961-AC** **4890-ACC**
FM 500 368 kW (500 PS) D13C500, D13K500	04.12→		**261-OS** **4724-OX** **660-OS**	(SE)	**909-AR**	water separator (130 mm) AdBlue/ SCR-System	**4113-FS** **4652-FS** **4714-UX** **650-FS** **658-FS**	(LH), ZF Servocom RAS-EC	**983-CS** **4597-OH** **961-AC** **4890-ACC**
FM 500 368 kW (500 PS) D13C500, D13K500	04.12→		**261-OS** **4724-OX** **660-OS**	(SE)	**909-AR**	water separator (130 mm) AdBlue/ SCR-System	**4113-FS** **4652-FS** **4714-UX** **650-FS** **658-FS**	(LH), ZF Servocom RAS-EC	**983-CS** **4597-OH** **961-AC** **4890-ACC**
FM 500 368 kW (500 PS) D13C500, D13K500	04.12→		**261-OS** **4724-OX** **660-OS**	(SE)	**909-AR**	water separator (130 mm) AdBlue/ SCR-System	**4113-FS** **4652-FS** **4714-UX** **650-FS** **658-FS**	(LH), ZF Servocom RAS-EC	**983-CS** **4597-OH** **961-AC** **4890-ACC**

V

See disclaimer on page 1

© MS Motorservice International GmbH 2021

FM									
FM 500 368 kW (500 PS) D13C500, D13K500	04.12→		**261-OS** **4724-OX** **660-OS**	(SE)	**909-AR**	water separator (130 mm) AdBlue/ SCR-System	**4113-FS** **4652-FS** **4714-UX** **650-FS** **658-FS**	(LH), ZF Servocom RAS-EC	**983-CS** **4597-OH** **961-AC** **4890-ACC**
FM 500 368 kW (500 PS) D13C500, D13K500	04.12→		**261-OS** **4724-OX** **660-OS**	(SE)	**909-AR**	water separator (130 mm) AdBlue/ SCR-System	**4113-FS** **4652-FS** **4714-UX** **650-FS** **658-FS**	(LH), ZF Servocom RAS-EC	**983-CS** **4597-OH** **961-AC** **4890-ACC**
FM 500 368 kW (500 PS) D13C500, D13K500	04.12→		**261-OS** **4724-OX** **660-OS**	(SE)	**909-AR**	water separator (130 mm) AdBlue/ SCR-System	**4113-FS** **4652-FS** **4714-UX** **650-FS** **658-FS**	(LH), ZF Servocom RAS-EC	**983-CS** **4597-OH** **961-AC** **4890-ACC**
FM 500 368 kW (500 PS) D13C500, D13K500	04.12→		**261-OS** **4724-OX** **660-OS**	(SE)	**909-AR**	water separator (130 mm) AdBlue/ SCR-System	**4113-FS** **4652-FS** **4714-UX** **650-FS** **658-FS**	(LH), ZF Servocom RAS-EC	**983-CS** **4597-OH** **961-AC** **4890-ACC**
FM 500 368 kW (500 PS) D13C500, D13K500	04.12→		**261-OS** **4724-OX** **660-OS**	(SE)	**909-AR**	water separator (130 mm) AdBlue/ SCR-System	**4113-FS** **4652-FS** **4714-UX** **650-FS** **658-FS**	(LH), ZF Servocom RAS-EC	**983-CS** **4597-OH** **961-AC** **4890-ACC**
FM 500 368 kW (500 PS) D13C500, D13K500	04.12→		**261-OS** **4724-OX** **660-OS**	(SE)	**909-AR**	water separator (130 mm) AdBlue/ SCR-System	**4113-FS** **4652-FS** **4714-UX** **650-FS** **658-FS**	(LH), ZF Servocom RAS-EC	**983-CS** **4597-OH** **961-AC** **4890-ACC**
FM 500 368 kW (500 PS) D13C500, D13K500	04.12→		**261-OS** **4724-OX** **660-OS**	(SE)	**909-AR**	water separator (130 mm) AdBlue/ SCR-System	**4113-FS** **4652-FS** **4714-UX** **650-FS** **658-FS**	(LH), ZF Servocom RAS-EC	**983-CS** **4597-OH** **961-AC** **4890-ACC**
FM 500 368 kW (500 PS) D13C500, D13K500	04.12→		**261-OS** **4724-OX** **660-OS**	(SE)	**909-AR**	water separator (130 mm) AdBlue/ SCR-System	**4113-FS** **4652-FS** **4714-UX** **650-FS** **658-FS**	(LH), ZF Servocom RAS-EC	**983-CS** **4597-OH** **961-AC** **4890-ACC**

© MS Motorservice International GmbH 2021

See disclaimer on page 1

FM									
FM 500 368 kW (500 PS) D13C500, D13K500	04.12→		**261-OS** **4724-OX** **660-OS**	(SE)	**909-AR**	water separator (130 mm) AdBlue/ SCR-System	**4113-FS** **4652-FS** **4714-UX** **650-FS** **658-FS**	(LH), ZF Servocom RAS-EC	**983-CS** **4597-OH** **961-AC** **4890-ACC**
FM 500 368 kW (500 PS) D13C500, D13K500	04.12→		**261-OS** **4724-OX** **660-OS**	(SE)	**909-AR**	water separator (130 mm) AdBlue/ SCR-System	**4113-FS** **4652-FS** **4714-UX** **650-FS** **658-FS**	(LH), ZF Servocom RAS-EC	**983-CS** **4597-OH** **961-AC** **4890-ACC**
FM 500 368 kW (500 PS) D13K500	04.12→		**261-OS** **4724-OX** **660-OS**	(SE)	**909-AR**	water separator (130 mm) AdBlue/ SCR-System	**4113-FS** **4652-FS** **4714-UX** **650-FS** **658-FS**	(LH), ZF Servocom RAS-EC	**983-CS** **4597-OH** **961-AC** **4890-ACC**
FM 500 368 kW (500 PS) D13K500	06.16→		**261-OS** **4724-OX** **660-OS**	(SE)	**909-AR**	water separator (130 mm) AdBlue/ SCR-System	**4113-FS** **4652-FS** **4714-UX** **650-FS** **658-FS**	(LH), ZF Servocom RAS-EC	**983-CS** **4597-OH** **961-AC** **4890-ACC**
FM 500 368 kW (500 PS) D13K500	06.16→		**261-OS** **4724-OX** **660-OS**	(SE)	**909-AR**	water separator (130 mm) AdBlue/ SCR-System	**4113-FS** **4652-FS** **4714-UX** **650-FS** **658-FS**	(LH), ZF Servocom RAS-EC	**983-CS** **4597-OH** **961-AC** **4890-ACC**
FM 500 368 kW (500 PS) D13K500	06.16→		**261-OS** **4724-OX** **660-OS**	(SE)	**909-AR**	water separator (130 mm) AdBlue/ SCR-System	**4113-FS** **4652-FS** **4714-UX** **650-FS** **658-FS**	(LH), ZF Servocom RAS-EC	**983-CS** **4597-OH** **961-AC** **4890-ACC**
FM 500 368 kW (500 PS) D13K500	06.16→		**261-OS** **4724-OX** **660-OS**	(SE)	**909-AR**	water separator (130 mm) AdBlue/ SCR-System	**4113-FS** **4652-FS** **4714-UX** **650-FS** **658-FS**	(LH), ZF Servocom RAS-EC	**983-CS** **4597-OH** **961-AC** **4890-ACC**

V

See disclaimer on page 1

© MS Motorservice International GmbH 2021

FM									
FM 500 368 kW (500 PS) D13K500	06.16→		**261-OS** **4724-OX** **660-OS**	(SE)	**909-AR**	water separator (130 mm) AdBlue/ SCR-System	**4113-FS** **4652-FS** **4714-UX** **650-FS** **658-FS**	(LH), ZF Servocom RAS-EC	**983-CS** **4597-OH** **961-AC** **4890-ACC**
FM 500 368 kW (500 PS) D13K500	06.16→		**261-OS** **4724-OX** **660-OS**	(SE)	**909-AR**	water separator (130 mm) AdBlue/ SCR-System	**4113-FS** **4652-FS** **4714-UX** **650-FS** **658-FS**	(LH), ZF Servocom RAS-EC	**983-CS** **4597-OH** **961-AC** **4890-ACC**
FM 500 368 kW (500 PS) D13K500	06.16→		**261-OS** **4724-OX** **660-OS**	(SE)	**909-AR**	water separator (130 mm) AdBlue/ SCR-System	**4113-FS** **4652-FS** **4714-UX** **650-FS** **658-FS**	(LH), ZF Servocom RAS-EC	**983-CS** **4597-OH** **961-AC** **4890-ACC**
FM 500 368 kW (500 PS) D13K500	06.16→		**261-OS** **4724-OX** **660-OS**	(SE)	**909-AR**	water separator (130 mm) AdBlue/ SCR-System	**4113-FS** **4652-FS** **4714-UX** **650-FS** **658-FS**	(LH), ZF Servocom RAS-EC	**983-CS** **4597-OH** **961-AC** **4890-ACC**
FM 500 368 kW (500 PS) D13K500	06.16→		**261-OS** **4724-OX** **660-OS**	(SE)	**909-AR**	water separator (130 mm) AdBlue/ SCR-System	**4113-FS** **4652-FS** **4714-UX** **650-FS** **658-FS**	(LH), ZF Servocom RAS-EC	**983-CS** **4597-OH** **961-AC** **4890-ACC**
FM 500 368 kW (500 PS) D13K500	06.16→		**261-OS** **4724-OX** **660-OS**	(SE)	**909-AR**	water separator (130 mm) AdBlue/ SCR-System	**4113-FS** **4652-FS** **4714-UX** **650-FS** **658-FS**	(LH), ZF Servocom RAS-EC	**983-CS** **4597-OH** **961-AC** **4890-ACC**
FM 500 368 kW (500 PS) D13K500	06.16→		**261-OS** **4724-OX** **660-OS**	(SE)	**909-AR**	water separator (130 mm) AdBlue/ SCR-System	**4113-FS** **4652-FS** **4714-UX** **650-FS** **658-FS**	(LH), ZF Servocom RAS-EC	**983-CS** **4597-OH** **961-AC** **4890-ACC**
FM 500 368 kW (500 PS) D13K500	06.16→		**261-OS** **4724-OX** **660-OS**	(SE)	**909-AR**	water separator (130 mm) AdBlue/ SCR-System	**4113-FS** **4652-FS** **4714-UX** **650-FS** **658-FS**	(LH), ZF Servocom RAS-EC	**983-CS** **4597-OH** **961-AC** **4890-ACC**

V

© MS Motorservice International GmbH 2021

See disclaimer on page 1

FM									
FM 500 368 kW (500 PS) D13K500	06.16→		**261-OS** **4724-OX** **660-OS**	(SE)	**909-AR**	water separator (130 mm) AdBlue/ SCR-System	**4113-FS** **4652-FS** **4714-UX** **650-FS** **658-FS**	(LH), ZF Servocom RAS-EC	**983-CS** **4597-OH** **961-AC** **4890-ACC**
540 397 kW (540 PS) D13K540	01.12→							(LH), ZF Servocom RAS-EC	**4597-OH**
FM10									
FM 10/320 235 kW (320 PS) D 10 C 320, D10A320, D10B320	04.99→ 12.01		**055-OS** **261-OS** **660-OS**	(SE)	**4319-AR**	Parker-Racor System	**4144-FS** **481-FS**	(LH)	**983-CS** **044-OH** **961-AC** **4890-ACC**
FM 10/320 235 kW (320 PS) D10B320	04.99→ 12.01		**055-OS** **261-OS** **660-OS**	(SE)	**4319-AR**	Parker-Racor System	**4144-FS** **481-FS**	(LH)	**983-CS** **044-OH** **961-AC** **4890-ACC**
FM 10/320 235 kW (320 PS) D10B320	04.99→ 12.01		**055-OS** **261-OS** **660-OS**	(SE)	**4319-AR**	Parker-Racor System	**4144-FS** **481-FS**	(LH)	**983-CS** **044-OH** **961-AC** **4890-ACC**
FM 10/320 235 kW (320 PS) D10A320, D10B320	03.00→ 09.03		**055-OS** **261-OS** **660-OS**	(SE)	**4319-AR**	Parker-Racor System	**4144-FS** **481-FS**	(LH)	**983-CS** **044-OH** **961-AC** **4890-ACC**
FM 10/320 235 kW (320 PS) D10A320, D10B320	03.00→ 09.03		**055-OS** **261-OS** **660-OS**	(SE)	**4319-AR**	Parker-Racor System	**4144-FS** **481-FS**	(LH)	**983-CS** **044-OH** **961-AC** **4890-ACC**
FM 10/320 235 kW (320 PS) D10A320, D10B320	03.00→ 09.03		**055-OS** **261-OS** **660-OS**	(SE)	**4319-AR**	Parker-Racor System	**4144-FS** **481-FS**	(LH)	**983-CS** **044-OH** **961-AC** **4890-ACC**
FM 10/360 265 kW (360 PS) D 10 C 360, D10B360	04.99→ 12.01		**055-OS** **261-OS** **660-OS**	(SE)	**4319-AR**	Parker-Racor System	**4144-FS** **481-FS**	(LH)	**983-CS** **044-OH** **961-AC** **4890-ACC**
FM 10/360 265 kW (360 PS) D10B360	04.99→ 12.01		**055-OS** **261-OS** **660-OS**	(SE)	**4319-AR**	Parker-Racor System	**4144-FS** **481-FS**	(LH)	**983-CS** **044-OH** **961-AC** **4890-ACC**

See disclaimer on page 1

© MS Motorservice International GmbH 2021

FM12									
FM 12/340 250 kW (340 PS) D12C340	08.98→ 01.02		**055-OS**	(SE)	**4319-AR**		**4113-FS**		**983-CS**
		(20)	**261-OS**	(SE)	**909-AR**	Parker-Racor System	**4144-FS**	(LH)	**044-OH**
		(14)	**4181-OX**			(24)	**4640-FS**		**961-AC**
							481-FS		
FM 12/340 250 kW (340 PS) D12C340, D12D340	08.98→ 09.05		**055-OS**	(SE)	**4319-AR**		**4113-FS**		**983-CS**
			261-OS	(SE)	**909-AR**	Parker-Racor System	**4144-FS**	(LH)	**044-OH**
		(14)	**4181-OX**			(24)	**4640-FS**		**961-AC**
							481-FS		
							650-FS		
							658-FS		
FM 12/340 250 kW (340 PS) D12C340, D12D340	08.98→ 09.05		**055-OS**	(SE)	**4319-AR**		**4113-FS**		**983-CS**
			261-OS	(SE)	**909-AR**	Parker-Racor System	**4144-FS**	(LH)	**044-OH**
		(14)	**4181-OX**			(24)	**4640-FS**		**961-AC**
							481-FS		
							650-FS		
							658-FS		
FM 12/340 250 kW (340 PS) D12C340, D12D340	08.98→ 09.05		**055-OS**	(SE)	**4319-AR**		**4113-FS**		**983-CS**
			261-OS	(SE)	**909-AR**	Parker-Racor System	**4144-FS**	(LH)	**044-OH**
		(14)	**4181-OX**			(24)	**4640-FS**		**961-AC**
							481-FS		
							650-FS		
							658-FS		
FM 12/340 250 kW (340 PS) D12C340, D12D340	08.98→ 09.05		**055-OS**	(SE)	**4319-AR**		**4113-FS**		**983-CS**
			261-OS	(SE)	**909-AR**	Parker-Racor System	**4144-FS**	(LH)	**044-OH**
		(14)	**4181-OX**			(24)	**4640-FS**		**961-AC**
							481-FS		
							650-FS		
							658-FS		
FM 12/340 250 kW (340 PS) D12C340, D12D340	08.98→ 09.05		**055-OS**	(SE)	**4319-AR**		**4113-FS**		**983-CS**
			261-OS	(SE)	**909-AR**	Parker-Racor System	**4144-FS**	(LH)	**044-OH**
		(14)	**4181-OX**			(24)	**4640-FS**		**961-AC**
							481-FS		
							650-FS		
							658-FS		
FM 12/340 250 kW (340 PS) D12C340, D12D340	08.98→ 09.05		**055-OS**	(SE)	**4319-AR**		**4113-FS**		**983-CS**
			261-OS	(SE)	**909-AR**	Parker-Racor System	**4144-FS**	(LH)	**044-OH**
		(14)	**4181-OX**			(24)	**4640-FS**		**961-AC**
							481-FS		
							650-FS		
							658-FS		

V

© MS Motorservice International GmbH 2021

See disclaimer on page 1

FM12									
FM 12/340 250 kW (340 PS) D12C340, D12D340	08.98→ 09.05		**055-OS** **261-OS** (14) **4181-OX**	(SE) (SE)	**4319-AR** **909-AR**	Parker-Racor System (24)	**4113-FS** **4144-FS** **4640-FS** **481-FS** **650-FS** **658-FS**	(LH)	**983-CS** **044-OH** **961-AC**
FM 12/340 250 kW (340 PS) D12C340, D12D340	08.98→ 11.08					Parker-Racor System	**4144-FS**		
FM 12/340 250 kW (340 PS) D12C340, D12D340	08.98→ 11.08					Parker-Racor System	**4144-FS**		
FM 12/340 250 kW (340 PS) D12C340, D12D340	08.98→ 11.08					Parker-Racor System	**4144-FS**		
FM 12/340 250 kW (340 PS) D12C340, D12D340	08.98→ 11.08					Parker-Racor System	**4144-FS**		
FM 12/340 250 kW (340 PS) D12C340, D12D340	08.98→ 11.08					Parker-Racor System	**4144-FS**		
FM 12/340 250 kW (340 PS) D12C340, D12D340	08.98→ 11.08					Parker-Racor System	**4144-FS**		
FM 12/340 250 kW (340 PS) D12C340, D12D340	08.98→ 11.08					Parker-Racor System	**4144-FS**		
FM 12/340 250 kW (340 PS) D12C340, D12D340	08.98→ 11.08					Parker-Racor System	**4144-FS**		
FM 12/340 250 kW (340 PS) D12C340, D12D340	08.98→ 11.08					Parker-Racor System	**4144-FS**		
FM 12/340 250 kW (340 PS) D12C340, D12D340	08.98→ 11.08					Parker-Racor System	**4144-FS**		
FM 12/340 250 kW (340 PS) D12C340, D12D340	02.00→ 09.03		**261-OS**			Parker-Racor System	**4144-FS**		
FM 12/340 250 kW (340 PS) D12D340	09.01→ 09.05	(20) (14)	**055-OS** **261-OS** **4181-OX**	(SE) (SE)	**4319-AR** **909-AR**	Parker-Racor System (24) (19), (24)	**4113-FS** **4144-FS** **4640-FS** **650-FS** **658-FS**	(LH)	**983-CS** **044-OH** **961-AC**
FM 12/380 279 kW (380 PS) D12C380	08.98→ 01.02	(20) (14)	**055-OS** **261-OS** **4181-OX**	(SE) (SE)	**4319-AR** **909-AR**	Parker-Racor System	**4113-FS** **4144-FS** **481-FS**	(LH)	**983-CS** **044-OH** **961-AC**
FM 12/380 279 kW (379-380 PS) D12C380, D12D380	08.98→ 09.05		**261-OS**			Parker-Racor System	**4144-FS**		
FM 12/380 279 kW (379-380 PS) D12C380, D12D380	08.98→ 09.05	(14)	**055-OS** **261-OS** **4181-OX**	(SE) (SE)	**4319-AR** **909-AR**	Parker-Racor System	**4113-FS** **4144-FS** **481-FS** **650-FS** **658-FS**	(LH)	**983-CS** **044-OH** **961-AC**
FM 12/380 279 kW (379-380 PS) D12C380, D12D380	08.98→ 09.05	(14)	**055-OS** **261-OS** **4181-OX**	(SE) (SE)	**4319-AR** **909-AR**	Parker-Racor System	**4113-FS** **4144-FS** **481-FS** **650-FS** **658-FS**	(LH)	**983-CS** **044-OH** **961-AC**

V

See disclaimer on page 1

© MS Motorservice International GmbH 2021

FM12									
FM 12/380 279 kW (379-380 PS) D12C380, D12D380	08.98→ 09.05		**055-OS** **261-OS** **4181-OX**	(SE) (SE) (14)	**4319-AR** **909-AR**	Parker-Racor System	**4113-FS** **4144-FS** **481-FS** **650-FS** **658-FS**	(LH)	**983-CS** **044-OH** **961-AC**
FM 12/380 279 kW (379-380 PS) D12C380, D12D380	08.98→ 09.05		**055-OS** **261-OS** **4181-OX**	(SE) (SE) (14)	**4319-AR** **909-AR**	Parker-Racor System	**4113-FS** **4144-FS** **481-FS** **650-FS** **658-FS**	(LH)	**983-CS** **044-OH** **961-AC**
FM 12/380 279 kW (379-380 PS) D12C380, D12D380	08.98→ 09.05		**055-OS** **261-OS** **4181-OX**	(SE) (SE) (14)	**4319-AR** **909-AR**	Parker-Racor System	**4113-FS** **4144-FS** **481-FS** **650-FS** **658-FS**	(LH)	**983-CS** **044-OH** **961-AC**
FM 12/380 279 kW (379-380 PS) D12C380, D12D380	08.98→ 09.05		**055-OS** **261-OS** **4181-OX**	(SE) (SE) (14)	**4319-AR** **909-AR**	Parker-Racor System	**4113-FS** **4144-FS** **481-FS** **650-FS** **658-FS**	(LH)	**983-CS** **044-OH** **961-AC**
FM 12/380 279 kW (379-380 PS) D12C380, D12D380	08.98→ 11.08					Parker-Racor System	**4144-FS**		
FM 12/380 279 kW (379-380 PS) D12C380, D12D380	08.98→ 11.08					Parker-Racor System	**4144-FS**		
FM 12/380 279 kW (379-380 PS) D12C380, D12D380	08.98→ 11.08					Parker-Racor System	**4144-FS**		
FM 12/380 279 kW (379-380 PS) D12C380, D12D380	08.98→ 11.08					Parker-Racor System	**4144-FS**		
FM 12/380 279 kW (379-380 PS) D12C380, D12D380	08.98→ 11.08					Parker-Racor System	**4144-FS**		
FM 12/380 279 kW (379-380 PS) D12C380, D12D380	08.98→ 11.08					Parker-Racor System	**4144-FS**		
FM 12/380 279 kW (379-380 PS) D12C380, D12D380	08.98→ 11.08					Parker-Racor System	**4144-FS**		
FM 12/380 279 kW (379-380 PS) D12C380, D12D380	08.98→ 11.08					Parker-Racor System	**4144-FS**		
FM 12/380 279 kW (379-380 PS) D12C380, D12D380	08.98→ 11.08					Parker-Racor System	**4144-FS**		
FM 12/380 279 kW (379-380 PS) D12C380, D12D380	08.98→ 11.08					Parker-Racor System	**4144-FS**		
FM 12/380 279 kW (379 PS) D12D380	09.01→ 09.05		**055-OS** (20) **261-OS** (14) **4181-OX**	(SE) (SE)	**4319-AR** **909-AR**	Parker-Racor System	**4113-FS** **4144-FS** **650-FS** (19), (24) **658-FS**	(LH)	**983-CS** **044-OH** **961-AC**
FM 12/420 309 kW (420 PS) D12C420	08.98→ 01.02		**055-OS** (20) **261-OS** (14) **4181-OX**	(SE) (SE)	**4319-AR** **909-AR**	Parker-Racor System (24)	**4113-FS** **4144-FS** **4640-FS** **481-FS**	(LH)	**983-CS** **044-OH** **961-AC**

V

© MS Motorservice International GmbH 2021

See disclaimer on page 1

FM12									
FM 12/420 309 kW (420 PS) D12C420, D12D420	08.98→ 09.05		**261-OS**			Parker-Racor System	**4144-FS**		
FM 12/420 309 kW (420 PS) D12C420, D12D420	08.98→ 09.05		**261-OS**			Parker-Racor System	**4144-FS**		
FM 12/420 309 kW (420 PS) D12C420, D12D420	08.98→ 09.05		**055-OS** **261-OS** (14) **4181-OX**	(SE) (SE)	**4319-AR** **909-AR**	Parker-Racor System (24)	**4113-FS** **4144-FS** **4640-FS** **481-FS** **650-FS** **658-FS**	(LH)	**983-CS** **044-OH** **961-AC** **4890-ACC**
FM 12/420 309 kW (420 PS) D12C420, D12D420	08.98→ 09.05		**055-OS** **261-OS** (14) **4181-OX**	(SE) (SE)	**4319-AR** **909-AR**	Parker-Racor System (24)	**4113-FS** **4144-FS** **4640-FS** **481-FS** **650-FS** **658-FS**	(LH)	**983-CS** **044-OH** **961-AC** **4890-ACC**
FM 12/420 309 kW (420 PS) D12C420, D12D420	08.98→ 09.05		**055-OS** **261-OS** (14) **4181-OX**	(SE) (SE)	**4319-AR** **909-AR**	Parker-Racor System (24)	**4113-FS** **4144-FS** **4640-FS** **481-FS** **650-FS** **658-FS**	(LH)	**983-CS** **044-OH** **961-AC** **4890-ACC**
FM 12/420 309 kW (420 PS) D12C420, D12D420	08.98→ 09.05		**055-OS** **261-OS** (14) **4181-OX**	(SE) (SE)	**4319-AR** **909-AR**	Parker-Racor System (24)	**4113-FS** **4144-FS** **4640-FS** **481-FS** **650-FS** **658-FS**	(LH)	**983-CS** **044-OH** **961-AC** **4890-ACC**
FM 12/420 309 kW (420 PS) D12C420, D12D420	08.98→ 09.05		**055-OS** **261-OS** (14) **4181-OX**	(SE) (SE)	**4319-AR** **909-AR**	Parker-Racor System (24)	**4113-FS** **4144-FS** **4640-FS** **481-FS** **650-FS** **658-FS**	(LH)	**983-CS** **044-OH** **961-AC** **4890-ACC**
FM 12/420 309 kW (420 PS) D12C420, D12D420	08.98→ 11.08					Parker-Racor System	**4144-FS**		
FM 12/420 309 kW (420 PS) D12C420, D12D420	08.98→ 11.08					Parker-Racor System	**4144-FS**		
FM 12/420 309 kW (420 PS) D12C420, D12D420	08.98→ 11.08					Parker-Racor System	**4144-FS**		
FM 12/420 309 kW (420 PS) D12C420, D12D420	08.98→ 11.08					Parker-Racor System	**4144-FS**		
FM 12/420 309 kW (420 PS) D12C420, D12D420	08.98→ 11.08					Parker-Racor System	**4144-FS**		
FM 12/420 309 kW (420 PS) D12C420, D12D420	08.98→ 11.08					Parker-Racor System	**4144-FS**		
FM 12/420 309 kW (420 PS) D12C420, D12D420	08.98→ 11.08					Parker-Racor System	**4144-FS**		
FM 12/420 309 kW (420 PS) D12C420, D12D420	08.98→ 11.08					Parker-Racor System	**4144-FS**		

V

See disclaimer on page 1

© MS Motorservice International GmbH 2021

FM12									
FM 12/420 309 kW (420 PS) D12C420, D12D420	08.98→ 11.08					Parker-Racor System	**4144-FS**		
FM 12/420 309 kW (420 PS) D12C420, D12D420	08.98→ 11.08					Parker-Racor System	**4144-FS**		
FM 12/420 309 kW (420 PS) D12C420, D12D420	03.00→ 09.03					Parker-Racor System	**4144-FS**		
FM 12/420 309 kW (420 PS) D12D420	09.01→ 09.05		**055-OS**	(SE)	**4319-AR**		**4113-FS**		**983-CS**
		(20)	**261-OS**	(SE)	**909-AR**	Parker-Racor System	**4144-FS**	(LH)	**044-OH**
		(14)	**4181-OX**			(24)	**4640-FS**		**961-AC**
							650-FS		**4890-ACC**
						(19), (24)	**658-FS**		
FM 12/460 338 kW (460 PS) D12C460	08.98→ 01.02		**055-OS**	(SE)	**4319-AR**		**4113-FS**		**983-CS**
			261-OS			Parker-Racor System	**4144-FS**		**961-AC**
		(14)	**4181-OX**			(24)	**4640-FS**		
			660-OS				**650-FS**		
						(19), (24)	**658-FS**		
FM 12/460 338 kW (460 PS) D12C460	08.98→ 09.05		**055-OS**	(SE)	**4319-AR**		**4113-FS**		**983-CS**
			261-OS			Parker-Racor System	**4144-FS**		**961-AC**
		(14)	**4181-OX**			(24)	**4640-FS**		**4890-ACC**
			660-OS				**650-FS**		
							658-FS		
FM 12/460 338 kW (460 PS) D12C460, D12D460	08.98→ 11.08					Parker-Racor System	**4144-FS**		
FM 12/460 338 kW (460 PS) D12C460, D12D460	08.98→ 11.08					Parker-Racor System	**4144-FS**		
FM 12/460 338 kW (460 PS) D12C460, D12D460	08.98→ 11.08					Parker-Racor System	**4144-FS**		
FM 12/460 338 kW (460 PS) D12C460, D12D460	08.98→ 11.08					Parker-Racor System	**4144-FS**		
FM 12/460 338 kW (460 PS) D12C460, D12D460	08.98→ 11.08					Parker-Racor System	**4144-FS**		
FM 12/460 338 kW (460 PS) D12C460, D12D460	08.98→ 11.08					Parker-Racor System	**4144-FS**		
FM 12/460 338 kW (460 PS) D12C460, D12D460	08.98→ 11.08					Parker-Racor System	**4144-FS**		
FM 12/460 338 kW (460 PS) D12C460, D12D460	08.98→ 11.08					Parker-Racor System	**4144-FS**		
FM 12/460 338 kW (460 PS) D12C460, D12D460	08.98→ 11.08					Parker-Racor System	**4144-FS**		
FM 12/460 338 kW (460 PS) D12C460, D12D460	08.98→ 11.08					Parker-Racor System	**4144-FS**		
FM 12/460 338 kW (460 PS) D12C460, D12D460	08.98→ 11.08					Parker-Racor System	**4144-FS**		
FM 12/460 338 kW (460 PS) D12C460, D12D460	08.98→ 11.08					Parker-Racor System	**4144-FS**		
FM 12H/340 250 kW (340 PS) D12C340, D12D340	08.98→ 09.05		**055-OS**	(SE)	**4319-AR**		**4113-FS**		**983-CS**
			261-OS	(SE)	**909-AR**	Parker-Racor System	**4144-FS**	(LH)	**044-OH**
		(14)	**4181-OX**			(24)	**4640-FS**		**961-AC**
							481-FS		
							650-FS		
							658-FS		

V

© MS Motorservice International GmbH 2021

See disclaimer on page 1

FM12									
FM 12H/380 279 kW (379-380 PS) D12C380, D12D380	08.98→ 09.05		**055-OS** **261-OS** (14) **4181-OX**	(SE) (SE)	**4319-AR** **909-AR**	Parker-Racor System	**4113-FS** **4144-FS** **481-FS** **650-FS** **658-FS**	(LH)	**983-CS** **044-OH** **961-AC**
FM 12H/420 309 kW (420 PS) D12C420, D12D420	08.98→ 09.05		**055-OS** **261-OS** (14) **4181-OX**	(SE) (SE)	**4319-AR** **909-AR**	Parker-Racor System (24)	**4113-FS** **4144-FS** **4640-FS** **481-FS** **650-FS** **658-FS**	(LH)	**983-CS** **044-OH** **961-AC** **4890-ACC**
FM7									
FM 7/250 184 kW (250 PS) D7C250	09.98→ 12.01		**055-OS** (20) **261-OS**	(SE)	**4319-AR**	Parker-Racor System	**4144-FS** **481-FS**	(LH)	**983-CS** **044-OH** **961-AC** **4890-ACC**
FM 7/250 184 kW (250 PS) D7C250	09.98→ 12.01		**055-OS** **261-OS**	(SE)	**4319-AR**	Parker-Racor System	**4144-FS** **481-FS**	(LH)	**983-CS** **044-OH** **961-AC** **4890-ACC**
FM 7/250 184 kW (250 PS) D7C250	09.98→ 12.01		**055-OS** **261-OS**	(SE)	**4319-AR**	Parker-Racor System	**4144-FS** **481-FS**	(LH)	**983-CS** **044-OH** **961-AC** **4890-ACC**
FM 7/250 184 kW (250 PS) D7C250	09.98→ 12.01		**055-OS** **261-OS**	(SE)	**4319-AR**	Parker-Racor System	**4144-FS** **481-FS**	(LH)	**983-CS** **044-OH** **961-AC** **4890-ACC**
FM 7/250 184 kW (250 PS) D7C250	09.98→ 12.01		**055-OS** **261-OS**	(SE)	**4319-AR**	Parker-Racor System	**4144-FS** **481-FS**	(LH)	**983-CS** **044-OH** **961-AC** **4890-ACC**
FM 7/250 184 kW (250 PS) D7C250	09.98→ 12.01		**055-OS** **261-OS**	(SE)	**4319-AR**	Parker-Racor System	**4144-FS** **481-FS**	(LH)	**983-CS** **044-OH** **961-AC** **4890-ACC**
FM 7/290 213 kW (290 PS) D7C290	08.98→ 12.01					Parker-Racor System	**4144-FS**		
FM 7/290 213 kW (290 PS) D7C290	08.98→ 12.01					Parker-Racor System	**4144-FS**		
FM 7/290 213 kW (290 PS) D7C290	09.98→ 12.01		**055-OS** (20) **261-OS**	(SE)	**4319-AR**	Parker-Racor System	**4144-FS** **481-FS**	(LH)	**983-CS** **044-OH** **961-AC** **4890-ACC**

V

See disclaimer on page 1

© MS Motorservice International GmbH 2021

FM7									
FM 7/290 213 kW (290 PS) D7C290	09.98→ 12.01		**055-OS** **261-OS**	(SE)	**4319-AR**	Parker-Racor System	**4144-FS** **481-FS**	(LH)	**983-CS** **044-OH** **961-AC** **4890-ACC**
FM 7/290 213 kW (290 PS) D7C290	09.98→ 12.01		**055-OS** **261-OS**	(SE)	**4319-AR**	Parker-Racor System	**4144-FS** **481-FS**	(LH)	**983-CS** **044-OH** **961-AC** **4890-ACC**
FM 7/290 213 kW (290 PS) D7C290	09.98→ 12.01		**055-OS** **261-OS**	(SE)	**4319-AR**	Parker-Racor System	**4144-FS** **481-FS**	(LH)	**983-CS** **044-OH** **961-AC** **4890-ACC**
FM 7/290 213 kW (290 PS) D7C290	09.98→ 12.01		**055-OS** **261-OS**	(SE)	**4319-AR**	Parker-Racor System	**4144-FS** **481-FS**	(LH)	**983-CS** **044-OH** **961-AC** **4890-ACC**
FM 7/290 213 kW (290 PS) D7C290	09.98→ 12.01		**055-OS** **261-OS**	(SE)	**4319-AR**	Parker-Racor System	**4144-FS** **481-FS**	(LH)	**983-CS** **044-OH** **961-AC** **4890-ACC**
7-230 169 kW (230 PS) D7A230	01.99→ 02.02		**055-OS** **261-OS**	(SE)	**4319-AR**	Parker-Racor System	**4144-FS** **481-FS**		**961-AC**
7-260 191 kW (260 PS) D7A260	01.99→ 02.02		**055-OS** **261-OS**	(SE)	**4319-AR**	Parker-Racor System	**4144-FS**	(LH)	**983-CS** **044-OH** **961-AC**
7-310 228 kW (310 PS) D7C310	09.98→		**055-OS**						
FM9									
FM 9/260 191 kW (260 PS) D9A260	12.01→ 09.05	(14)	**055-OS** **4181-OX** **660-OS**	(SE)	**4319-AR**	(24) (19), (24)	**4113-FS** **4640-FS** **650-FS** **658-FS**		**983-CS** **961-AC** **4890-ACC**
FM 9/260 191 kW (260 PS) D9A260	12.01→ 09.05	(14)	**055-OS** **4181-OX** **660-OS**	(SE)	**4319-AR**	(24)	**4113-FS** **4640-FS** **650-FS** **658-FS**		**983-CS** **961-AC** **4890-ACC**
FM 9/260 191 kW (260 PS) D9A260	12.01→ 09.05	(14)	**055-OS** **4181-OX** **660-OS**	(SE)	**4319-AR**	(24)	**4113-FS** **4640-FS** **650-FS** **658-FS**		**983-CS** **961-AC** **4890-ACC**
FM 9/260 191 kW (260 PS) D9A260	12.01→ 09.05	(14)	**055-OS** **4181-OX** **660-OS**	(SE)	**4319-AR**	(24)	**4113-FS** **4640-FS** **650-FS** **658-FS**		**983-CS** **961-AC** **4890-ACC**

V

© MS Motorservice International GmbH 2021

See disclaimer on page 1

FM9									
FM 9/300 221-224 kW (300-305 PS) D9A300	12.01→ 09.05	(14)	**055-OS** **4181-OX** **660-OS**	(SE)	**4319-AR**	(24) (19), (24)	**4113-FS** **4640-FS** **650-FS** **658-FS**		**983-CS** **961-AC** **4890-ACC**
FM 9/300 221-224 kW (300-305 PS) D9A300	12.01→ 09.05	(14)	**055-OS** **4181-OX** **660-OS**	(SE)	**4319-AR**	(24)	**4113-FS** **4640-FS** **650-FS** **658-FS**		**983-CS** **961-AC** **4890-ACC**
FM 9/300 221-224 kW (300-305 PS) D9A300	12.01→ 09.05	(14)	**055-OS** **4181-OX** **660-OS**	(SE)	**4319-AR**	(24)	**4113-FS** **4640-FS** **650-FS** **658-FS**		**983-CS** **961-AC** **4890-ACC**
FM 9/300 221-224 kW (300-305 PS) D9A300	12.01→ 09.05	(14)	**055-OS** **4181-OX** **660-OS**	(SE)	**4319-AR**	(24)	**4113-FS** **4640-FS** **650-FS** **658-FS**		**983-CS** **961-AC** **4890-ACC**
FM 9/300 221 kW (300 PS) D9B300	09.05→ 09.05		**055-OS**						
FM 9/340 250-251 kW (340-341 PS) D9A340	12.01→ 09.05	(14)	**055-OS** **4181-OX** **660-OS**	(SE)	**4319-AR**	(24) (19), (24)	**4113-FS** **4640-FS** **650-FS** **658-FS**		**983-CS** **961-AC** **4890-ACC**
FM 9/340 250-251 kW (340-341 PS) D9A340	12.01→ 09.05	(14)	**055-OS** **4181-OX** **660-OS**	(SE)	**4319-AR**	(24)	**4113-FS** **4640-FS** **650-FS** **658-FS**		**983-CS** **961-AC** **4890-ACC**
FM 9/340 250-251 kW (340-341 PS) D9A340	12.01→ 09.05	(14)	**055-OS** **4181-OX** **660-OS**	(SE)	**4319-AR**	(24)	**4113-FS** **4640-FS** **650-FS** **658-FS**		**983-CS** **961-AC** **4890-ACC**
FM 9/340 250-251 kW (340-341 PS) D9A340	12.01→ 09.05	(14)	**055-OS** **4181-OX** **660-OS**	(SE)	**4319-AR**	(24)	**4113-FS** **4640-FS** **650-FS** **658-FS**		**983-CS** **961-AC** **4890-ACC**
FM 9/340 250-251 kW (340-341 PS) D9A340	12.01→ 09.05	(14)	**055-OS** **4181-OX** **660-OS**	(SE)	**4319-AR**	(24)	**4113-FS** **4640-FS** **650-FS** **658-FS**		**983-CS** **961-AC** **4890-ACC**
FM 9/340 250-251 kW (340-341 PS) D9A340	12.01→ 09.05	(14)	**055-OS** **4181-OX** **660-OS**	(SE)	**4319-AR**	(24)	**4113-FS** **4640-FS** **650-FS** **658-FS**		**983-CS** **961-AC** **4890-ACC**
FM 9/340 250-251 kW (340-341 PS) D9A340	12.01→ 09.05	(14)	**055-OS** **4181-OX** **660-OS**	(SE)	**4319-AR**	(24)	**4113-FS** **4640-FS** **650-FS** **658-FS**		**983-CS** **961-AC** **4890-ACC**
FM 9/380 279 kW (380 PS) D9A380	12.01→ 09.05	(14)	**055-OS** **4181-OX** **660-OS**	(SE)	**4319-AR**	(24) (19), (24)	**4113-FS** **4640-FS** **650-FS** **658-FS**		**983-CS** **961-AC** **4890-ACC**
FM 9/380 279 kW (380 PS) D9A380	12.01→ 09.05	(14)	**055-OS** **4181-OX** **660-OS**	(SE)	**4319-AR**	(24)	**4113-FS** **4640-FS** **650-FS** **658-FS**		**983-CS** **961-AC** **4890-ACC**

See disclaimer on page 1

© MS Motorservice International GmbH 2021

FM9									
FM 9/380 279 kW (380 PS) D9A380	12.01→ 09.05	(14)	**055-OS** **4181-OX** **660-OS**	(SE)	**4319-AR**	(24)	**4113-FS** **4640-FS** **650-FS** **658-FS**		**983-CS** **961-AC** **4890-ACC**
FM 9/380 279 kW (380 PS) D9A380	12.01→ 09.05	(14)	**055-OS** **4181-OX** **660-OS**	(SE)	**4319-AR**	(24)	**4113-FS** **4640-FS** **650-FS** **658-FS**		**983-CS** **961-AC** **4890-ACC**
FMX									
330 243 kW (330 PS) D11C330	04.10→		**4724-OX**			water separator (130 mm) AdBlue/ SCR-System	**4652-FS** **4713-UX**	→07.13 (19), →07.13	**4089-AD** **4726-AC** **4728-AC** **4890-ACC**
330 243 kW (330 PS) D11C330	04.10→		**4724-OX**			water separator (130 mm) AdBlue/ SCR-System	**4652-FS** **4713-UX**	(19)	**4089-AD** **4726-AC** **4728-AC** **4890-ACC**
330 243 kW (330 PS) D11C330	04.10→		**4724-OX**			water separator (130 mm) AdBlue/ SCR-System	**4652-FS** **4713-UX**	(19)	**4089-AD** **4726-AC** **4728-AC** **4890-ACC**
330 243 kW (330 PS) D11C330	04.10→		**4724-OX**			water separator (130 mm) AdBlue/ SCR-System	**4652-FS** **4713-UX**	(19)	**4089-AD** **4726-AC** **4728-AC** **4890-ACC**
330 243 kW (330 PS) D11C330	04.10→		**4724-OX**			water separator (130 mm) AdBlue/ SCR-System	**4652-FS** **4713-UX**	(19)	**4089-AD** **4726-AC** **4728-AC** **4890-ACC**
330 243 kW (330 PS) D11C330	04.10→		**4724-OX**			water separator (130 mm) AdBlue/ SCR-System	**4652-FS** **4713-UX**	(19)	**4089-AD** **4726-AC** **4728-AC** **4890-ACC**
330 243 kW (330 PS) D11C330	04.10→		**4724-OX**			water separator (130 mm) AdBlue/ SCR-System	**4652-FS** **4713-UX**	(19)	**4089-AD** **4726-AC** **4728-AC** **4890-ACC**
330 243 kW (330 PS) D11C330	04.10→		**4724-OX**			water separator (130 mm) AdBlue/ SCR-System	**4652-FS** **4713-UX**	(19)	**4089-AD** **4726-AC** **4728-AC** **4890-ACC**

V

© MS Motorservice International GmbH 2021

See disclaimer on page 1

FMX									
330 243 kW (330 PS) D11C330	04.10→		**4724-OX**			water separator (130 mm) AdBlue/ SCR-System	**4652-FS** **4713-UX**	(19)	**4089-AD** **4726-AC** **4728-AC** **4890-ACC**
330 243 kW (330 PS) D11C330	04.10→		**4724-OX**			water separator (130 mm) AdBlue/ SCR-System	**4652-FS** **4713-UX**	(19)	**4089-AD** **4726-AC** **4728-AC** **4890-ACC**
330 243 kW (330 PS) D11C330	04.10→		**4724-OX**			water separator (130 mm) AdBlue/ SCR-System	**4652-FS** **4713-UX**	(19)	**4089-AD** **4726-AC** **4728-AC** **4890-ACC**
330 243 kW (330 PS) D11C330	04.10→		**4724-OX**			water separator (130 mm) AdBlue/ SCR-System	**4652-FS** **4713-UX**	(19)	**4089-AD** **4726-AC** **4728-AC** **4890-ACC**
330 243 kW (330 PS) D11C330	04.10→		**4724-OX**			water separator (130 mm) AdBlue/ SCR-System	**4652-FS** **4713-UX**	(19)	**4089-AD** **4726-AC** **4728-AC** **4890-ACC**
330 243 kW (330 PS) D11C330	04.10→		**4724-OX**			water separator (130 mm) AdBlue/ SCR-System	**4652-FS** **4713-UX**	(19)	**4089-AD** **4726-AC** **4728-AC** **4890-ACC**
330 243 kW (330 PS) D11C330	04.10→		**4724-OX**			water separator (130 mm) AdBlue/ SCR-System	**4652-FS** **4713-UX**	(19)	**4089-AD** **4726-AC** **4728-AC** **4890-ACC**
330 243 kW (330 PS) D11C330	04.10→		**4724-OX**			water separator (130 mm) AdBlue/ SCR-System	**4652-FS** **4713-UX**	(19)	**4089-AD** **4726-AC** **4728-AC** **4890-ACC**
330 243 kW (330 PS) D11C330	04.10→		**4724-OX**			water separator (130 mm) AdBlue/ SCR-System	**4652-FS** **4713-UX**	(19)	**4089-AD** **4726-AC** **4728-AC** **4890-ACC**

V

See disclaimer on page 1

© MS Motorservice International GmbH 2021

FMX									
330 243 kW (330 PS) D11C330	04.10→		**4724-OX**			water separator (130 mm) AdBlue/ SCR-System	**4652-FS** **4713-UX**	(19)	**4089-AD** **4726-AC** **4728-AC** **4890-ACC**
330 243 kW (330 PS) D11C330	04.10→		**4724-OX**			water separator (130 mm) AdBlue/ SCR-System	**4652-FS** **4713-UX**	(19)	**4089-AD** **4726-AC** **4728-AC** **4890-ACC**
330 243 kW (330 PS) D11C330	04.10→		**4724-OX**			water separator (130 mm) AdBlue/ SCR-System	**4652-FS** **4713-UX**	(19)	**4089-AD** **4726-AC** **4728-AC** **4890-ACC**
330 243 kW (330 PS) D11C330	04.10→		**4724-OX**			water separator (130 mm) AdBlue/ SCR-System	**4652-FS** **4713-UX**	(19)	**4089-AD** **4726-AC** **4728-AC** **4890-ACC**
330 243 kW (330 PS) D11C330	04.10→		**4724-OX**			water separator (130 mm) AdBlue/ SCR-System	**4652-FS** **4713-UX**	(19)	**4089-AD** **4726-AC** **4728-AC** **4890-ACC**
330 243 kW (330 PS) D11C330	04.10→		**4724-OX**			water separator (130 mm) AdBlue/ SCR-System	**4652-FS** **4713-UX**	(19)	**4089-AD** **4726-AC** **4728-AC** **4890-ACC**
330 243 kW (330 PS) D11C330	04.10→		**4724-OX**			water separator (130 mm) AdBlue/ SCR-System	**4652-FS** **4713-UX**	(19)	**4089-AD** **4726-AC** **4728-AC** **4890-ACC**
330 243 kW (330 PS) D11C330	04.10→		**4724-OX**			water separator (130 mm) AdBlue/ SCR-System	**4652-FS** **4713-UX**	(19)	**4089-AD** **4726-AC** **4728-AC** **4890-ACC**
330 243 kW (330 PS) D11C330	04.10→		**4724-OX**			water separator (130 mm) AdBlue/ SCR-System	**4652-FS** **4713-UX**	(19)	**4089-AD** **4726-AC** **4728-AC** **4890-ACC**

V

© MS Motorservice International GmbH 2021

See disclaimer on page 1

FMX									
330 243 kW (330 PS) D11C330	04.10→		**4724-OX**			water separator (130 mm) AdBlue/ SCR-System	**4652-FS** **4713-UX**	(19)	**4089-AD** **4726-AC** **4728-AC** **4890-ACC**
330 243 kW (330 PS) D11C330	04.10→		**4724-OX**			water separator (130 mm) AdBlue/ SCR-System	**4652-FS** **4713-UX**	(19)	**4089-AD** **4726-AC** **4728-AC** **4890-ACC**
330 243 kW (330 PS) D11C330	04.10→		**4724-OX**			water separator (130 mm) AdBlue/ SCR-System	**4652-FS** **4713-UX**	(19)	**4089-AD** **4726-AC** **4728-AC** **4890-ACC**
330 243 kW (330 PS) D11C330	04.10→		**4724-OX**			water separator (130 mm) AdBlue/ SCR-System	**4652-FS** **4713-UX**	(19)	**4089-AD** **4726-AC** **4728-AC** **4890-ACC**
330 243 kW (330 PS) D11C330	04.10→		**4724-OX**			water separator (130 mm) AdBlue/ SCR-System	**4652-FS** **4713-UX**	(19)	**4089-AD** **4726-AC** **4728-AC** **4890-ACC**
330 243 kW (330 PS) D11C330	04.10→		**4724-OX**			water separator (130 mm) AdBlue/ SCR-System	**4652-FS** **4713-UX**	(19)	**4089-AD** **4726-AC** **4728-AC** **4890-ACC**
330 243 kW (330 PS) D11C330	04.10→		**4724-OX**			water separator (130 mm) AdBlue/ SCR-System	**4652-FS** **4713-UX**	(19)	**4089-AD** **4726-AC** **4728-AC** **4890-ACC**
330 243 kW (330 PS) D11C330	04.10→		**4724-OX**			water separator (130 mm) AdBlue/ SCR-System	**4652-FS** **4713-UX**	(19)	**4089-AD** **4726-AC** **4728-AC** **4890-ACC**
330 243 kW (330 PS) D11C330	04.10→		**4724-OX**			water separator (130 mm) AdBlue/ SCR-System	**4652-FS** **4713-UX**	(19)	**4089-AD** **4726-AC** **4728-AC** **4890-ACC**

V

See disclaimer on page 1

© MS Motorservice International GmbH 2021

FMX									
330 243 kW (330 PS) D11C330	04.10→		**4724-OX**			water separator (130 mm)	**4652-FS**		**4089-AD**
						AdBlue/ SCR-System	**4713-UX**		**4726-AC**
								(19)	**4728-AC**
									4890-ACC
330 243 kW (330 PS) D11C330	04.10→		**4724-OX**			water separator (130 mm)	**4652-FS**		**4089-AD**
						AdBlue/ SCR-System	**4713-UX**		**4726-AC**
								(19)	**4728-AC**
									4890-ACC
330 243 kW (330 PS) D11C330	04.10→		**4724-OX**			water separator (130 mm)	**4652-FS**		**4089-AD**
						AdBlue/ SCR-System	**4713-UX**		**4726-AC**
								(19)	**4728-AC**
									4890-ACC
330 243 kW (330 PS) D11C330	04.10→		**4724-OX**			water separator (130 mm)	**4652-FS**		**4089-AD**
						AdBlue/ SCR-System	**4713-UX**		**4726-AC**
								(19)	**4728-AC**
									4890-ACC
370 272 kW (370 PS) D11C370	04.10→		**4724-OX**			water separator (130 mm)	**4652-FS**		**4089-AD**
						AdBlue/ SCR-System	**4713-UX**	07.13→	**4726-AC**
						AdBlue/ SCR-System	**4714-UX**	(19), 07.13→	**4728-AC**
370 272 kW (370 PS) D11C370	04.10→		**4724-OX**			water separator (130 mm)	**4652-FS**		**4089-AD**
						AdBlue/ SCR-System	**4713-UX**		**4726-AC**
						AdBlue/ SCR-System	**4714-UX**	(19)	**4728-AC**
370 272 kW (370 PS) D11C370	04.10→		**4724-OX**			water separator (130 mm)	**4652-FS**		**4089-AD**
						AdBlue/ SCR-System	**4713-UX**		**4726-AC**
						AdBlue/ SCR-System	**4714-UX**	(19)	**4728-AC**
370 272 kW (370 PS) D11C370	04.10→		**4724-OX**			water separator (130 mm)	**4652-FS**		**4089-AD**
						AdBlue/ SCR-System	**4713-UX**		**4726-AC**
						AdBlue/ SCR-System	**4714-UX**	(19)	**4728-AC**
370 272 kW (370 PS) D11C370	04.10→		**4724-OX**			water separator (130 mm)	**4652-FS**		**4089-AD**
						AdBlue/ SCR-System	**4713-UX**		**4726-AC**
						AdBlue/ SCR-System	**4714-UX**	(19)	**4728-AC**

V

© MS Motorservice International GmbH 2021

See disclaimer on page 1

FMX									
370 272 kW (370 PS) D11C370	04.10→		**4724-OX**			water separator (130 mm)	**4652-FS**		**4089-AD**
						AdBlue/ SCR-System	**4713-UX**		**4726-AC**
						AdBlue/ SCR-System	**4714-UX**	(19)	**4728-AC**
370 272 kW (370 PS) D11C370	04.10→		**4724-OX**			water separator (130 mm)	**4652-FS**		**4089-AD**
						AdBlue/ SCR-System	**4713-UX**		**4726-AC**
						AdBlue/ SCR-System	**4714-UX**	(19)	**4728-AC**
370 272 kW (370 PS) D11C370	04.10→		**4724-OX**			water separator (130 mm)	**4652-FS**		**4089-AD**
						AdBlue/ SCR-System	**4713-UX**		**4726-AC**
						AdBlue/ SCR-System	**4714-UX**	(19)	**4728-AC**
370 272 kW (370 PS) D11C370	04.10→		**4724-OX**			water separator (130 mm)	**4652-FS**		**4089-AD**
						AdBlue/ SCR-System	**4713-UX**		**4726-AC**
						AdBlue/ SCR-System	**4714-UX**	(19)	**4728-AC**
370 272 kW (370 PS) D11C370	04.10→		**4724-OX**			water separator (130 mm)	**4652-FS**		**4089-AD**
						AdBlue/ SCR-System	**4713-UX**		**4726-AC**
						AdBlue/ SCR-System	**4714-UX**	(19)	**4728-AC**
370 272 kW (370 PS) D11C370	04.10→		**4724-OX**			water separator (130 mm)	**4652-FS**		**4089-AD**
						AdBlue/ SCR-System	**4713-UX**		**4726-AC**
						AdBlue/ SCR-System	**4714-UX**	(19)	**4728-AC**
370 272 kW (370 PS) D11C370	04.10→		**4724-OX**			water separator (130 mm)	**4652-FS**		**4089-AD**
						AdBlue/ SCR-System	**4713-UX**		**4726-AC**
						AdBlue/ SCR-System	**4714-UX**	(19)	**4728-AC**
370 272 kW (370 PS) D11C370	04.10→		**4724-OX**			water separator (130 mm)	**4652-FS**		**4089-AD**
						AdBlue/ SCR-System	**4713-UX**		**4726-AC**
						AdBlue/ SCR-System	**4714-UX**	(19)	**4728-AC**
370 272 kW (370 PS) D11C370	04.10→		**4724-OX**			water separator (130 mm)	**4652-FS**		**4089-AD**
						AdBlue/ SCR-System	**4713-UX**		**4726-AC**
						AdBlue/ SCR-System	**4714-UX**	(19)	**4728-AC**
370 272 kW (370 PS) D11C370	04.10→		**4724-OX**			water separator (130 mm)	**4652-FS**		**4089-AD**
						AdBlue/ SCR-System	**4713-UX**		**4726-AC**
						AdBlue/ SCR-System	**4714-UX**	(19)	**4728-AC**

V

See disclaimer on page 1

© MS Motorservice International GmbH 2021

FMX									
370 272 kW (370 PS) D11C370	04.10→		**4724-OX**			water separator (130 mm)	**4652-FS**		**4089-AD**
						AdBlue/ SCR-System	**4713-UX**		**4726-AC**
						AdBlue/ SCR-System	**4714-UX**	(19)	**4728-AC**
370 272 kW (370 PS) D11C370	04.10→		**4724-OX**			water separator (130 mm)	**4652-FS**		**4089-AD**
						AdBlue/ SCR-System	**4713-UX**		**4726-AC**
						AdBlue/ SCR-System	**4714-UX**	(19)	**4728-AC**
370 272 kW (370 PS) D11C370	04.10→		**4724-OX**			water separator (130 mm)	**4652-FS**		**4089-AD**
						AdBlue/ SCR-System	**4713-UX**		**4726-AC**
						AdBlue/ SCR-System	**4714-UX**	(19)	**4728-AC**
370 272 kW (370 PS) D11C370	04.10→		**4724-OX**			water separator (130 mm)	**4652-FS**		**4089-AD**
						AdBlue/ SCR-System	**4713-UX**		**4726-AC**
						AdBlue/ SCR-System	**4714-UX**	(19)	**4728-AC**
370 272 kW (370 PS) D11C370	04.10→		**4724-OX**			water separator (130 mm)	**4652-FS**		**4089-AD**
						AdBlue/ SCR-System	**4713-UX**		**4726-AC**
						AdBlue/ SCR-System	**4714-UX**	(19)	**4728-AC**
370 272 kW (370 PS) D11C370	04.10→		**4724-OX**			water separator (130 mm)	**4652-FS**		**4089-AD**
						AdBlue/ SCR-System	**4713-UX**		**4726-AC**
						AdBlue/ SCR-System	**4714-UX**	(19)	**4728-AC**
370 272 kW (370 PS) D11C370	04.10→		**4724-OX**			water separator (130 mm)	**4652-FS**		**4089-AD**
						AdBlue/ SCR-System	**4713-UX**		**4726-AC**
						AdBlue/ SCR-System	**4714-UX**	(19)	**4728-AC**
370 272 kW (370 PS) D11C370	04.10→		**4724-OX**			water separator (130 mm)	**4652-FS**		**4089-AD**
						AdBlue/ SCR-System	**4713-UX**		**4726-AC**
						AdBlue/ SCR-System	**4714-UX**	(19)	**4728-AC**
370 272 kW (370 PS) D11C370	04.10→		**4724-OX**			water separator (130 mm)	**4652-FS**		**4089-AD**
						AdBlue/ SCR-System	**4713-UX**		**4726-AC**
						AdBlue/ SCR-System	**4714-UX**	(19)	**4728-AC**
370 272 kW (370 PS) D11C370	04.10→		**4724-OX**			water separator (130 mm)	**4652-FS**		**4089-AD**
						AdBlue/ SCR-System	**4713-UX**		**4726-AC**
						AdBlue/ SCR-System	**4714-UX**	(19)	**4728-AC**

V

© MS Motorservice International GmbH 2021

See disclaimer on page 1

FMX									
370 272 kW (370 PS) D11C370	04.10→		**4724-OX**			water separator (130 mm) AdBlue/ SCR-System AdBlue/ SCR-System	**4652-FS** **4713-UX** **4714-UX**	(19)	**4089-AD** **4726-AC** **4728-AC**
370 272 kW (370 PS) D11C370	04.10→		**4724-OX**			water separator (130 mm) AdBlue/ SCR-System AdBlue/ SCR-System	**4652-FS** **4713-UX** **4714-UX**	(19)	**4089-AD** **4726-AC** **4728-AC**
370 272 kW (370 PS) D11C370	04.10→		**4724-OX**			water separator (130 mm) AdBlue/ SCR-System AdBlue/ SCR-System	**4652-FS** **4713-UX** **4714-UX**	(19)	**4089-AD** **4726-AC** **4728-AC**
370 272 kW (370 PS) D11C370	04.10→		**4724-OX**			water separator (130 mm) AdBlue/ SCR-System AdBlue/ SCR-System	**4652-FS** **4713-UX** **4714-UX**	(19)	**4089-AD** **4726-AC** **4728-AC**
370 272 kW (370 PS) D11C370	04.10→		**4724-OX**			water separator (130 mm) AdBlue/ SCR-System AdBlue/ SCR-System	**4652-FS** **4713-UX** **4714-UX**	(19)	**4089-AD** **4726-AC** **4728-AC**
380 280-285 kW (380-388 PS) D13C380	04.10→		**4724-OX**			water separator (130 mm) AdBlue/ SCR-System AdBlue/ SCR-System	**4652-FS** **4713-UX** **4714-UX**		**4089-AD** **4890-ACC**
380 280-285 kW (380-388 PS) D13C380	04.10→		**4724-OX**			water separator (130 mm) AdBlue/ SCR-System AdBlue/ SCR-System	**4652-FS** **4713-UX** **4714-UX**		**4089-AD** **4890-ACC**
380 280-285 kW (380-388 PS) D13C380	04.10→		**4724-OX**			water separator (130 mm) AdBlue/ SCR-System AdBlue/ SCR-System	**4652-FS** **4713-UX** **4714-UX**		**4089-AD** **4890-ACC**
380 280-285 kW (380-388 PS) D13C380	04.10→		**4724-OX**			water separator (130 mm) AdBlue/ SCR-System AdBlue/ SCR-System	**4652-FS** **4713-UX** **4714-UX**		**4089-AD** **4890-ACC**

See disclaimer on page 1

© MS Motorservice International GmbH 2021

FMX									
380 280-285 kW (380-388 PS) D13C380	04.10→		**4724-OX**			water separator (130 mm) AdBlue/ SCR-System AdBlue/ SCR-System	**4652-FS** **4713-UX** **4714-UX**		**4089-AD** **4890-ACC**
380 280-285 kW (380-388 PS) D13C380	04.10→		**4724-OX**			water separator (130 mm) AdBlue/ SCR-System AdBlue/ SCR-System	**4652-FS** **4713-UX** **4714-UX**		**4089-AD** **4890-ACC**
380 280-285 kW (380-388 PS) D13C380	04.10→		**4724-OX**			water separator (130 mm) AdBlue/ SCR-System AdBlue/ SCR-System	**4652-FS** **4713-UX** **4714-UX**		**4089-AD** **4890-ACC**
380 280-285 kW (380-388 PS) D13C380	04.10→		**4724-OX**			water separator (130 mm) AdBlue/ SCR-System AdBlue/ SCR-System	**4652-FS** **4713-UX** **4714-UX**		**4089-AD** **4890-ACC**
380 280-285 kW (380-388 PS) D13C380	04.10→		**4724-OX**			water separator (130 mm) AdBlue/ SCR-System AdBlue/ SCR-System	**4652-FS** **4713-UX** **4714-UX**		**4089-AD** **4890-ACC**
380 280-285 kW (380-388 PS) D13C380	04.10→		**4724-OX**			water separator (130 mm) AdBlue/ SCR-System AdBlue/ SCR-System	**4652-FS** **4713-UX** **4714-UX**		**4089-AD** **4890-ACC**
380 280-285 kW (380-388 PS) D13C380	04.10→		**4724-OX**			water separator (130 mm) AdBlue/ SCR-System AdBlue/ SCR-System	**4652-FS** **4713-UX** **4714-UX**		**4089-AD** **4890-ACC**
380 280-285 kW (380-388 PS) D13C380	04.10→		**4724-OX**			water separator (130 mm) AdBlue/ SCR-System AdBlue/ SCR-System	**4652-FS** **4713-UX** **4714-UX**		**4089-AD** **4890-ACC**
380 280-285 kW (380-388 PS) D13C380	04.10→		**4724-OX**			water separator (130 mm) AdBlue/ SCR-System AdBlue/ SCR-System	**4652-FS** **4713-UX** **4714-UX**		**4089-AD** **4890-ACC**
380 280-285 kW (380-388 PS) D13C380	04.10→		**4724-OX**			water separator (130 mm) AdBlue/ SCR-System AdBlue/ SCR-System	**4652-FS** **4713-UX** **4714-UX**		**4089-AD** **4890-ACC**

© MS Motorservice International GmbH 2021

See disclaimer on page 1

FMX									
380 280-285 kW (380-388 PS) D13C380	04.10→		**4724-OX**			water separator (130 mm) AdBlue/ SCR-System AdBlue/ SCR-System	**4652-FS** **4713-UX** **4714-UX**		**4089-AD** **4890-ACC**
380 280-285 kW (380-388 PS) D13C380	04.10→		**4724-OX**			water separator (130 mm) AdBlue/ SCR-System AdBlue/ SCR-System	**4652-FS** **4713-UX** **4714-UX**		**4089-AD** **4890-ACC**
380 280-285 kW (380-388 PS) D13C380	04.10→		**4724-OX**			water separator (130 mm) AdBlue/ SCR-System AdBlue/ SCR-System	**4652-FS** **4713-UX** **4714-UX**		**4089-AD** **4890-ACC**
380 280-285 kW (380-388 PS) D13C380	04.10→		**4724-OX**			water separator (130 mm) AdBlue/ SCR-System AdBlue/ SCR-System	**4652-FS** **4713-UX** **4714-UX**		**4089-AD** **4890-ACC**
380 280-285 kW (380-388 PS) D13C380	04.10→		**4724-OX**			water separator (130 mm) AdBlue/ SCR-System AdBlue/ SCR-System	**4652-FS** **4713-UX** **4714-UX**		**4089-AD** **4890-ACC**
380 280-285 kW (380-388 PS) D13C380	04.10→		**4724-OX**			water separator (130 mm) AdBlue/ SCR-System AdBlue/ SCR-System	**4652-FS** **4713-UX** **4714-UX**		**4089-AD** **4890-ACC**
380 280-285 kW (380-388 PS) D13C380	04.10→		**4724-OX**			water separator (130 mm) AdBlue/ SCR-System AdBlue/ SCR-System	**4652-FS** **4713-UX** **4714-UX**		**4089-AD** **4890-ACC**
380 280-285 kW (380-388 PS) D13C380	04.10→		**4724-OX**			water separator (130 mm) AdBlue/ SCR-System AdBlue/ SCR-System	**4652-FS** **4713-UX** **4714-UX**		**4089-AD** **4890-ACC**
380 280-285 kW (380-388 PS) D13C380	04.10→		**4724-OX**			water separator (130 mm) AdBlue/ SCR-System AdBlue/ SCR-System	**4652-FS** **4713-UX** **4714-UX**		**4089-AD** **4890-ACC**
380 280-285 kW (380-388 PS) D13C380	04.10→		**4724-OX**			water separator (130 mm) AdBlue/ SCR-System AdBlue/ SCR-System	**4652-FS** **4713-UX** **4714-UX**		**4089-AD** **4890-ACC**

See disclaimer on page 1

© MS Motorservice International GmbH 2021

FMX									
380 280-285 kW (380-388 PS) D13C380	04.10→		**4724-OX**			water separator (130 mm) AdBlue/ SCR-System AdBlue/ SCR-System	**4652-FS** **4713-UX** **4714-UX**		**4089-AD** **4890-ACC**
380 280-285 kW (380-388 PS) D13C380	04.10→		**4724-OX**			water separator (130 mm) AdBlue/ SCR-System AdBlue/ SCR-System	**4652-FS** **4713-UX** **4714-UX**		**4089-AD** **4890-ACC**
380 280-285 kW (380-388 PS) D13C380	04.10→		**4724-OX**			water separator (130 mm) AdBlue/ SCR-System AdBlue/ SCR-System	**4652-FS** **4713-UX** **4714-UX**		**4089-AD** **4890-ACC**
380 280-285 kW (380-388 PS) D13C380	04.10→		**4724-OX**			water separator (130 mm) AdBlue/ SCR-System AdBlue/ SCR-System	**4652-FS** **4713-UX** **4714-UX**		**4089-AD** **4890-ACC**
380 280-285 kW (380-388 PS) D13C380	04.10→		**4724-OX**			water separator (130 mm) AdBlue/ SCR-System AdBlue/ SCR-System	**4652-FS** **4713-UX** **4714-UX**		**4089-AD** **4890-ACC**
380 280-285 kW (380-388 PS) D13C380	04.10→		**4724-OX**			water separator (130 mm) AdBlue/ SCR-System AdBlue/ SCR-System	**4652-FS** **4713-UX** **4714-UX**		**4089-AD** **4890-ACC**
380 280-285 kW (380-388 PS) D13C380	04.10→		**4724-OX**			water separator (130 mm) AdBlue/ SCR-System AdBlue/ SCR-System	**4652-FS** **4713-UX** **4714-UX**		**4089-AD** **4890-ACC**
380 280-285 kW (380-388 PS) D13C380	04.10→		**4724-OX**			water separator (130 mm) AdBlue/ SCR-System AdBlue/ SCR-System	**4652-FS** **4713-UX** **4714-UX**		**4089-AD** **4890-ACC**
380 280-285 kW (380-388 PS) D13C380	04.10→		**4724-OX**			water separator (130 mm) AdBlue/ SCR-System AdBlue/ SCR-System	**4652-FS** **4713-UX** **4714-UX**		**4089-AD** **4890-ACC**
380 280-285 kW (380-388 PS) D13C380	04.10→		**4724-OX**			water separator (130 mm) AdBlue/ SCR-System AdBlue/ SCR-System	**4652-FS** **4713-UX** **4714-UX**		**4089-AD** **4890-ACC**

V

© MS Motorservice International GmbH 2021

See disclaimer on page 1

FMX									
380 280-285 kW (380-388 PS) D13C380	04.10→		**4724-OX**			water separator (130 mm) AdBlue/ SCR-System AdBlue/ SCR-System	**4652-FS** **4713-UX** **4714-UX**		**4089-AD** **4890-ACC**
380 280-285 kW (380-388 PS) D13C380	04.10→		**4724-OX**			water separator (130 mm) AdBlue/ SCR-System AdBlue/ SCR-System	**4652-FS** **4713-UX** **4714-UX**		**4089-AD** **4890-ACC**
380 280-285 kW (380-388 PS) D13C380	04.10→		**4724-OX**			water separator (130 mm) AdBlue/ SCR-System AdBlue/ SCR-System	**4652-FS** **4713-UX** **4714-UX**		**4089-AD** **4890-ACC**
380 280-285 kW (380-388 PS) D13C380	04.10→		**4724-OX**			water separator (130 mm) AdBlue/ SCR-System AdBlue/ SCR-System	**4652-FS** **4713-UX** **4714-UX**		**4089-AD** **4890-ACC**
380 280-285 kW (380-388 PS) D13C380	04.10→		**4724-OX**			water separator (130 mm) AdBlue/ SCR-System AdBlue/ SCR-System	**4652-FS** **4713-UX** **4714-UX**		**4089-AD** **4890-ACC**
380 280-285 kW (380-388 PS) D13C380	01.11→		**4724-OX**			water separator (130 mm) AdBlue/ SCR-System AdBlue/ SCR-System	**4652-FS** **4713-UX** **4714-UX**		**4089-AD** **4890-ACC**
380 280-285 kW (380-388 PS) D13C380	01.11→		**4724-OX**			water separator (130 mm) AdBlue/ SCR-System AdBlue/ SCR-System	**4652-FS** **4713-UX** **4714-UX**		**4089-AD** **4890-ACC**
380 280-285 kW (380-388 PS) D13C380	01.12→		**4724-OX**			water separator (130 mm) AdBlue/ SCR-System AdBlue/ SCR-System	**4652-FS** **4713-UX** **4714-UX**		**4089-AD** **4890-ACC**
380 280-285 kW (380-388 PS) D13C380	01.16→		**4724-OX**			water separator (130 mm) AdBlue/ SCR-System AdBlue/ SCR-System	**4652-FS** **4713-UX** **4714-UX**		**4089-AD** **4890-ACC**

See disclaimer on page 1

© MS Motorservice International GmbH 2021

FMX									
380 280-285 kW (380-388 PS) D13C380	01.16→		**4724-OX**			water separator (130 mm) AdBlue/ SCR-System AdBlue/ SCR-System	**4652-FS** **4713-UX** **4714-UX**		**4089-AD** **4890-ACC**
380 280-285 kW (380-388 PS) D13C380	01.16→		**4724-OX**			water separator (130 mm) AdBlue/ SCR-System AdBlue/ SCR-System	**4652-FS** **4713-UX** **4714-UX**		**4089-AD** **4890-ACC**
380 280-285 kW (380-388 PS) D13C380	01.16→		**4724-OX**			water separator (130 mm) AdBlue/ SCR-System AdBlue/ SCR-System	**4652-FS** **4713-UX** **4714-UX**		**4089-AD** **4890-ACC**
380 280-285 kW (380-388 PS) D13C380	01.16→		**4724-OX**			water separator (130 mm) AdBlue/ SCR-System AdBlue/ SCR-System	**4652-FS** **4713-UX** **4714-UX**		**4089-AD** **4890-ACC**
400 294 kW (400 PS) D13B400	04.10→	(14)	**261-OS** **4181-OX** **4724-OX** **660-OS**	(SE)	**909-AR**	water separator (130 mm) AdBlue/ SCR-System	**4113-FS** **4652-FS** **4714-UX** **650-FS** **658-FS**	(LH), ZF Servocom RAS-EC	**983-CS** **4597-OH** **961-AC** **4890-ACC**
410 302 kW (410 PS) D11C410	04.10→		**4724-OX**			water separator (130 mm) AdBlue/ SCR-System AdBlue/ SCR-System	**4652-FS** **4713-UX** **4714-UX**	07.13→ (19), 07.13→	**4089-AD** **4726-AC** **4728-AC**
410 302 kW (410 PS) D11C410	04.10→		**4724-OX**			water separator (130 mm) AdBlue/ SCR-System AdBlue/ SCR-System	**4652-FS** **4713-UX** **4714-UX**	(19)	**4089-AD** **4726-AC** **4728-AC**
410 302 kW (410 PS) D11C410	04.10→		**4724-OX**			water separator (130 mm) AdBlue/ SCR-System AdBlue/ SCR-System	**4652-FS** **4713-UX** **4714-UX**	(19)	**4089-AD** **4726-AC** **4728-AC**
410 302 kW (410 PS) D11C410	04.10→		**4724-OX**			water separator (130 mm) AdBlue/ SCR-System AdBlue/ SCR-System	**4652-FS** **4713-UX** **4714-UX**	(19)	**4089-AD** **4726-AC** **4728-AC**

V

© MS Motorservice International GmbH 2021

See disclaimer on page 1

FMX									
410 302 kW (410 PS) D11C410	04.10→		**4724-OX**			water separator (130 mm) AdBlue/ SCR-System AdBlue/ SCR-System	**4652-FS** **4713-UX** **4714-UX**	(19)	**4089-AD** **4726-AC** **4728-AC**
410 302 kW (410 PS) D11C410	04.10→		**4724-OX**			water separator (130 mm) AdBlue/ SCR-System AdBlue/ SCR-System	**4652-FS** **4713-UX** **4714-UX**	(19)	**4089-AD** **4726-AC** **4728-AC**
410 302 kW (410 PS) D11C410	04.10→		**4724-OX**			water separator (130 mm) AdBlue/ SCR-System AdBlue/ SCR-System	**4652-FS** **4713-UX** **4714-UX**	(19)	**4089-AD** **4726-AC** **4728-AC**
410 302 kW (410 PS) D11C410	04.10→		**4724-OX**			water separator (130 mm) AdBlue/ SCR-System AdBlue/ SCR-System	**4652-FS** **4713-UX** **4714-UX**	(19)	**4089-AD** **4726-AC** **4728-AC**
410 302 kW (410 PS) D11C410	04.10→		**4724-OX**			water separator (130 mm) AdBlue/ SCR-System AdBlue/ SCR-System	**4652-FS** **4713-UX** **4714-UX**	(19)	**4089-AD** **4726-AC** **4728-AC**
410 302 kW (410 PS) D11C410	04.10→		**4724-OX**			water separator (130 mm) AdBlue/ SCR-System AdBlue/ SCR-System	**4652-FS** **4713-UX** **4714-UX**	(19)	**4089-AD** **4726-AC** **4728-AC**
410 302 kW (410 PS) D11C410	04.10→		**4724-OX**			water separator (130 mm) AdBlue/ SCR-System AdBlue/ SCR-System	**4652-FS** **4713-UX** **4714-UX**	(19)	**4089-AD** **4726-AC** **4728-AC**
410 302 kW (410 PS) D11C410	04.10→		**4724-OX**			water separator (130 mm) AdBlue/ SCR-System AdBlue/ SCR-System	**4652-FS** **4713-UX** **4714-UX**	(19)	**4089-AD** **4726-AC** **4728-AC**
410 302 kW (410 PS) D11C410	04.10→		**4724-OX**			water separator (130 mm) AdBlue/ SCR-System AdBlue/ SCR-System	**4652-FS** **4713-UX** **4714-UX**	(19)	**4089-AD** **4726-AC** **4728-AC**
410 302 kW (410 PS) D11C410	04.10→		**4724-OX**			water separator (130 mm) AdBlue/ SCR-System AdBlue/ SCR-System	**4652-FS** **4713-UX** **4714-UX**	(19)	**4089-AD** **4726-AC** **4728-AC**

See disclaimer on page 1

© MS Motorservice International GmbH 2021

FMX									
410 302 kW (410 PS) D11C410	04.10→		**4724-OX**			water separator (130 mm) AdBlue/ SCR-System AdBlue/ SCR-System	**4652-FS** **4713-UX** **4714-UX**	(19)	**4089-AD** **4726-AC** **4728-AC**
410 302 kW (410 PS) D11C410	04.10→		**4724-OX**			water separator (130 mm) AdBlue/ SCR-System AdBlue/ SCR-System	**4652-FS** **4713-UX** **4714-UX**	(19)	**4089-AD** **4726-AC** **4728-AC**
410 302 kW (410 PS) D11C410	04.10→		**4724-OX**			water separator (130 mm) AdBlue/ SCR-System AdBlue/ SCR-System	**4652-FS** **4713-UX** **4714-UX**	(19)	**4089-AD** **4726-AC** **4728-AC**
410 302 kW (410 PS) D11C410	04.10→		**4724-OX**			water separator (130 mm) AdBlue/ SCR-System AdBlue/ SCR-System	**4652-FS** **4713-UX** **4714-UX**	(19)	**4089-AD** **4726-AC** **4728-AC**
410 302 kW (410 PS) D11C410	04.10→		**4724-OX**			water separator (130 mm) AdBlue/ SCR-System AdBlue/ SCR-System	**4652-FS** **4713-UX** **4714-UX**	(19)	**4089-AD** **4726-AC** **4728-AC**
410 302 kW (410 PS) D11C410	04.10→		**4724-OX**			water separator (130 mm) AdBlue/ SCR-System AdBlue/ SCR-System	**4652-FS** **4713-UX** **4714-UX**	(19)	**4089-AD** **4726-AC** **4728-AC**
410 302 kW (410 PS) D11C410	04.10→		**4724-OX**			water separator (130 mm) AdBlue/ SCR-System AdBlue/ SCR-System	**4652-FS** **4713-UX** **4714-UX**	(19)	**4089-AD** **4726-AC** **4728-AC**
410 302 kW (410 PS) D11C410	04.10→		**4724-OX**			water separator (130 mm) AdBlue/ SCR-System AdBlue/ SCR-System	**4652-FS** **4713-UX** **4714-UX**	(19)	**4089-AD** **4726-AC** **4728-AC**
410 302 kW (410 PS) D11C410	04.10→		**4724-OX**			water separator (130 mm) AdBlue/ SCR-System AdBlue/ SCR-System	**4652-FS** **4713-UX** **4714-UX**	(19)	**4089-AD** **4726-AC** **4728-AC**
410 302 kW (410 PS) D11C410	04.10→		**4724-OX**			water separator (130 mm) AdBlue/ SCR-System AdBlue/ SCR-System	**4652-FS** **4713-UX** **4714-UX**	(19)	**4089-AD** **4726-AC** **4728-AC**
410 302 kW (410 PS) D11C410	04.10→		**4724-OX**			water separator (130 mm) AdBlue/ SCR-System AdBlue/ SCR-System	**4652-FS** **4713-UX** **4714-UX**	(19)	**4089-AD** **4726-AC** **4728-AC**

V

© MS Motorservice International GmbH 2021

See disclaimer on page 1

FMX									
410 302 kW (410 PS) D11C410	04.10→		**4724-OX**			water separator (130 mm)	**4652-FS**		**4089-AD**
						AdBlue/ SCR-System	**4713-UX**		**4726-AC**
						AdBlue/ SCR-System	**4714-UX**	(19)	**4728-AC**
410 302 kW (410 PS) D11C410	04.10→		**4724-OX**			water separator (130 mm)	**4652-FS**		**4089-AD**
						AdBlue/ SCR-System	**4713-UX**		**4726-AC**
						AdBlue/ SCR-System	**4714-UX**	(19)	**4728-AC**
410 302 kW (410 PS) D11C410	04.10→		**4724-OX**			water separator (130 mm)	**4652-FS**		**4089-AD**
						AdBlue/ SCR-System	**4713-UX**		**4726-AC**
						AdBlue/ SCR-System	**4714-UX**	(19)	**4728-AC**
410 302 kW (410 PS) D11C410	04.10→		**4724-OX**			water separator (130 mm)	**4652-FS**		**4089-AD**
						AdBlue/ SCR-System	**4713-UX**		**4726-AC**
						AdBlue/ SCR-System	**4714-UX**	(19)	**4728-AC**
410 302 kW (410 PS) D11C410	04.10→		**4724-OX**			water separator (130 mm)	**4652-FS**		**4089-AD**
						AdBlue/ SCR-System	**4713-UX**		**4726-AC**
						AdBlue/ SCR-System	**4714-UX**	(19)	**4728-AC**
410 302 kW (410 PS) D11C410	04.10→		**4724-OX**			water separator (130 mm)	**4652-FS**		**4089-AD**
						AdBlue/ SCR-System	**4713-UX**		**4726-AC**
						AdBlue/ SCR-System	**4714-UX**	(19)	**4728-AC**
420 309 kW (420 PS) D13C420	04.10→		**4724-OX**			water separator (130 mm)	**4652-FS**		**4089-AD**
						AdBlue/ SCR-System	**4713-UX**	→07.13	**4726-AC**
						AdBlue/ SCR-System	**4714-UX**	(19), 07.13→	**4728-AC**
									4890-ACC
420 309 kW (420 PS) D13C420	04.10→		**4724-OX**			water separator (130 mm)	**4652-FS**		**4089-AD**
						AdBlue/ SCR-System	**4713-UX**		**4726-AC**
						AdBlue/ SCR-System	**4714-UX**	(19)	**4728-AC**
									4890-ACC

V

See disclaimer on page 1

© MS Motorservice International GmbH 2021

FMX									
420 309 kW (420 PS) D13C420	04.10→		**4724-OX**			water separator (130 mm) AdBlue/ SCR-System AdBlue/ SCR-System	**4652-FS** **4713-UX** **4714-UX**	(19)	**4089-AD** **4726-AC** **4728-AC** **4890-ACC**
420 309 kW (420 PS) D13C420	04.10→		**4724-OX**			water separator (130 mm) AdBlue/ SCR-System AdBlue/ SCR-System	**4652-FS** **4713-UX** **4714-UX**	(19)	**4089-AD** **4726-AC** **4728-AC** **4890-ACC**
420 309 kW (420 PS) D13C420	04.10→		**4724-OX**			water separator (130 mm) AdBlue/ SCR-System AdBlue/ SCR-System	**4652-FS** **4713-UX** **4714-UX**	(19)	**4089-AD** **4726-AC** **4728-AC** **4890-ACC**
420 309 kW (420 PS) D13C420	04.10→		**4724-OX**			water separator (130 mm) AdBlue/ SCR-System AdBlue/ SCR-System	**4652-FS** **4713-UX** **4714-UX**	(19)	**4089-AD** **4726-AC** **4728-AC** **4890-ACC**
420 309 kW (420 PS) D13C420	04.10→		**4724-OX**			water separator (130 mm) AdBlue/ SCR-System AdBlue/ SCR-System	**4652-FS** **4713-UX** **4714-UX**	(19)	**4089-AD** **4726-AC** **4728-AC** **4890-ACC**
420 309 kW (420 PS) D13C420	04.10→		**4724-OX**			water separator (130 mm) AdBlue/ SCR-System AdBlue/ SCR-System	**4652-FS** **4713-UX** **4714-UX**	(19)	**4089-AD** **4726-AC** **4728-AC** **4890-ACC**
420 309 kW (420 PS) D13C420	04.10→		**4724-OX**			water separator (130 mm) AdBlue/ SCR-System AdBlue/ SCR-System	**4652-FS** **4713-UX** **4714-UX**	(19)	**4089-AD** **4726-AC** **4728-AC** **4890-ACC**
420 309 kW (420 PS) D13C420	04.10→		**4724-OX**			water separator (130 mm) AdBlue/ SCR-System AdBlue/ SCR-System	**4652-FS** **4713-UX** **4714-UX**	(19)	**4089-AD** **4726-AC** **4728-AC** **4890-ACC**
420 309 kW (420 PS) D13C420	04.10→		**4724-OX**			water separator (130 mm) AdBlue/ SCR-System AdBlue/ SCR-System	**4652-FS** **4713-UX** **4714-UX**	(19)	**4089-AD** **4726-AC** **4728-AC** **4890-ACC**

V

© MS Motorservice International GmbH 2021

See disclaimer on page 1

FMX									
420 309 kW (420 PS) D13C420	04.10→		**4724-OX**			water separator (130 mm) AdBlue/ SCR-System AdBlue/ SCR-System	**4652-FS** **4713-UX** **4714-UX**	(19)	**4089-AD** **4726-AC** **4728-AC** **4890-ACC**
420 309 kW (420 PS) D13C420	04.10→		**4724-OX**			water separator (130 mm) AdBlue/ SCR-System AdBlue/ SCR-System	**4652-FS** **4713-UX** **4714-UX**	(19)	**4089-AD** **4726-AC** **4728-AC** **4890-ACC**
420 309 kW (420 PS) D13C420	04.10→		**4724-OX**			water separator (130 mm) AdBlue/ SCR-System AdBlue/ SCR-System	**4652-FS** **4713-UX** **4714-UX**	(19)	**4089-AD** **4726-AC** **4728-AC** **4890-ACC**
420 309 kW (420 PS) D13C420	04.10→		**4724-OX**			water separator (130 mm) AdBlue/ SCR-System AdBlue/ SCR-System	**4652-FS** **4713-UX** **4714-UX**	(19)	**4089-AD** **4726-AC** **4728-AC** **4890-ACC**
420 309 kW (420 PS) D13C420	04.10→		**4724-OX**			water separator (130 mm) AdBlue/ SCR-System AdBlue/ SCR-System	**4652-FS** **4713-UX** **4714-UX**	(19)	**4089-AD** **4726-AC** **4728-AC** **4890-ACC**
420 309 kW (420 PS) D13C420	04.10→		**4724-OX**			water separator (130 mm) AdBlue/ SCR-System AdBlue/ SCR-System	**4652-FS** **4713-UX** **4714-UX**	(19)	**4089-AD** **4726-AC** **4728-AC** **4890-ACC**
420 309 kW (420 PS) D13C420	04.10→		**4724-OX**			water separator (130 mm) AdBlue/ SCR-System AdBlue/ SCR-System	**4652-FS** **4713-UX** **4714-UX**	(19)	**4089-AD** **4726-AC** **4728-AC** **4890-ACC**
420 309 kW (420 PS) D13C420	04.10→		**4724-OX**			water separator (130 mm) AdBlue/ SCR-System AdBlue/ SCR-System	**4652-FS** **4713-UX** **4714-UX**	(19)	**4089-AD** **4726-AC** **4728-AC** **4890-ACC**
420 309 kW (420 PS) D13C420	04.10→		**4724-OX**			water separator (130 mm) AdBlue/ SCR-System AdBlue/ SCR-System	**4652-FS** **4713-UX** **4714-UX**	(19)	**4089-AD** **4726-AC** **4728-AC** **4890-ACC**

See disclaimer on page 1

© MS Motorservice International GmbH 2021

FMX									
420 309 kW (420 PS) D13C420	04.10→		**4724-OX**			water separator (130 mm) AdBlue/ SCR-System AdBlue/ SCR-System	**4652-FS** **4713-UX** **4714-UX**	(19)	**4089-AD** **4726-AC** **4728-AC** **4890-ACC**
420 309 kW (420 PS) D13C420	04.10→		**4724-OX**			water separator (130 mm) AdBlue/ SCR-System AdBlue/ SCR-System	**4652-FS** **4713-UX** **4714-UX**	(19)	**4089-AD** **4726-AC** **4728-AC** **4890-ACC**
420 309 kW (420 PS) D13C420	04.10→		**4724-OX**			water separator (130 mm) AdBlue/ SCR-System AdBlue/ SCR-System	**4652-FS** **4713-UX** **4714-UX**	(19)	**4089-AD** **4726-AC** **4728-AC** **4890-ACC**
420 309 kW (420 PS) D13C420	04.10→		**4724-OX**			water separator (130 mm) AdBlue/ SCR-System AdBlue/ SCR-System	**4652-FS** **4713-UX** **4714-UX**	(19)	**4089-AD** **4726-AC** **4728-AC** **4890-ACC**
420 309 kW (420 PS) D13C420	04.10→		**4724-OX**			water separator (130 mm) AdBlue/ SCR-System AdBlue/ SCR-System	**4652-FS** **4713-UX** **4714-UX**	(19)	**4089-AD** **4726-AC** **4728-AC** **4890-ACC**
420 309 kW (420 PS) D13C420	04.10→		**4724-OX**			water separator (130 mm) AdBlue/ SCR-System AdBlue/ SCR-System	**4652-FS** **4713-UX** **4714-UX**	(19)	**4089-AD** **4726-AC** **4728-AC** **4890-ACC**
420 309 kW (420 PS) D13C420	04.10→		**4724-OX**			water separator (130 mm) AdBlue/ SCR-System AdBlue/ SCR-System	**4652-FS** **4713-UX** **4714-UX**	(19)	**4089-AD** **4726-AC** **4728-AC** **4890-ACC**
420 309 kW (420 PS) D13C420	04.10→		**4724-OX**			water separator (130 mm) AdBlue/ SCR-System AdBlue/ SCR-System	**4652-FS** **4713-UX** **4714-UX**	(19)	**4089-AD** **4726-AC** **4728-AC** **4890-ACC**
420 309 kW (420 PS) D13C420	04.10→		**4724-OX**			water separator (130 mm) AdBlue/ SCR-System AdBlue/ SCR-System	**4652-FS** **4713-UX** **4714-UX**	(19)	**4089-AD** **4726-AC** **4728-AC** **4890-ACC**

V

© MS Motorservice International GmbH 2021

See disclaimer on page 1

FMX									
420 309 kW (420 PS) D13C420	04.10→		**4724-OX**			water separator (130 mm)	**4652-FS**		**4089-AD**
						AdBlue/ SCR-System	**4713-UX**		**4726-AC**
						AdBlue/ SCR-System	**4714-UX**	(19)	**4728-AC**
									4890-ACC
420 309 kW (420 PS) D13C420	04.10→		**4724-OX**			water separator (130 mm)	**4652-FS**		**4089-AD**
						AdBlue/ SCR-System	**4713-UX**		**4726-AC**
						AdBlue/ SCR-System	**4714-UX**	(19)	**4728-AC**
									4890-ACC
420 309 kW (420 PS) D13C420	01.11→		**4724-OX**			water separator (130 mm)	**4652-FS**		**4089-AD**
						AdBlue/ SCR-System	**4713-UX**		**4726-AC**
						AdBlue/ SCR-System	**4714-UX**	(19)	**4728-AC**
									4890-ACC
420 309 kW (420 PS) D13C420	01.11→		**4724-OX**			water separator (130 mm)	**4652-FS**		**4089-AD**
						AdBlue/ SCR-System	**4713-UX**		**4726-AC**
						AdBlue/ SCR-System	**4714-UX**	(19)	**4728-AC**
									4890-ACC
420 309 kW (420 PS) D13C420	01.12→		**4724-OX**			water separator (130 mm)	**4652-FS**		**4089-AD**
						AdBlue/ SCR-System	**4713-UX**		**4726-AC**
						AdBlue/ SCR-System	**4714-UX**	(19)	**4728-AC**
									4890-ACC
440 324 kW (440 PS) D13A440	04.10→		**261-OS**	(SE)	**909-AR**		**4113-FS**		**983-CS**
		(14)	**4181-OX**			water separator (130 mm)	**4652-FS**	(LH), ZF Servocom RAS-EC	**4597-OH**
			4724-OX			AdBlue/ SCR-System	**4714-UX**		**961-AC**
			660-OS				**650-FS**		**4890-ACC**
							658-FS		
450 332 kW (450 PS) D11C450	04.10→		**4724-OX**			water separator (130 mm)	**4652-FS**		**4089-AD**
						AdBlue/ SCR-System	**4713-UX**	07.13→	**4726-AC**
						AdBlue/ SCR-System	**4714-UX**	(19), 07.13→	**4728-AC**
450 332 kW (450 PS) D11C450	04.10→		**4724-OX**			water separator (130 mm)	**4652-FS**		**4089-AD**
						AdBlue/ SCR-System	**4713-UX**		**4726-AC**
						AdBlue/ SCR-System	**4714-UX**	(19)	**4728-AC**

V

See disclaimer on page 1

© MS Motorservice International GmbH 2021

FMX									
450 332 kW (450 PS) D11C450	04.10→		**4724-OX**			water separator (130 mm) AdBlue/ SCR-System AdBlue/ SCR-System	**4652-FS** **4713-UX** **4714-UX**	(19)	**4089-AD** **4726-AC** **4728-AC**
450 332 kW (450 PS) D11C450	04.10→		**4724-OX**			water separator (130 mm) AdBlue/ SCR-System AdBlue/ SCR-System	**4652-FS** **4713-UX** **4714-UX**	(19)	**4089-AD** **4726-AC** **4728-AC**
450 332 kW (450 PS) D11C450	04.10→		**4724-OX**			water separator (130 mm) AdBlue/ SCR-System AdBlue/ SCR-System	**4652-FS** **4713-UX** **4714-UX**	(19)	**4089-AD** **4726-AC** **4728-AC**
450 332 kW (450 PS) D11C450	04.10→		**4724-OX**			water separator (130 mm) AdBlue/ SCR-System AdBlue/ SCR-System	**4652-FS** **4713-UX** **4714-UX**	(19)	**4089-AD** **4726-AC** **4728-AC**
450 332 kW (450 PS) D11C450	04.10→		**4724-OX**			water separator (130 mm) AdBlue/ SCR-System AdBlue/ SCR-System	**4652-FS** **4713-UX** **4714-UX**	(19)	**4089-AD** **4726-AC** **4728-AC**
450 332 kW (450 PS) D11C450	04.10→		**4724-OX**			water separator (130 mm) AdBlue/ SCR-System AdBlue/ SCR-System	**4652-FS** **4713-UX** **4714-UX**	(19)	**4089-AD** **4726-AC** **4728-AC**
450 332 kW (450 PS) D11C450	04.10→		**4724-OX**			water separator (130 mm) AdBlue/ SCR-System AdBlue/ SCR-System	**4652-FS** **4713-UX** **4714-UX**	(19)	**4089-AD** **4726-AC** **4728-AC**
450 332 kW (450 PS) D11C450	04.10→		**4724-OX**			water separator (130 mm) AdBlue/ SCR-System AdBlue/ SCR-System	**4652-FS** **4713-UX** **4714-UX**	(19)	**4089-AD** **4726-AC** **4728-AC**
450 332 kW (450 PS) D11C450	04.10→		**4724-OX**			water separator (130 mm) AdBlue/ SCR-System AdBlue/ SCR-System	**4652-FS** **4713-UX** **4714-UX**	(19)	**4089-AD** **4726-AC** **4728-AC**
450 332 kW (450 PS) D11C450	04.10→		**4724-OX**			water separator (130 mm) AdBlue/ SCR-System AdBlue/ SCR-System	**4652-FS** **4713-UX** **4714-UX**	(19)	**4089-AD** **4726-AC** **4728-AC**
450 332 kW (450 PS) D11C450	04.10→		**4724-OX**			water separator (130 mm) AdBlue/ SCR-System AdBlue/ SCR-System	**4652-FS** **4713-UX** **4714-UX**	(19)	**4089-AD** **4726-AC** **4728-AC**

V

© MS Motorservice International GmbH 2021

See disclaimer on page 1

FMX									
450 332 kW (450 PS) D11C450	04.10→		**4724-OX**			water separator (130 mm)	**4652-FS**		**4089-AD**
						AdBlue/ SCR-System	**4713-UX**		**4726-AC**
						AdBlue/ SCR-System	**4714-UX**	(19)	**4728-AC**
450 332 kW (450 PS) D11C450	04.10→		**4724-OX**			water separator (130 mm)	**4652-FS**		**4089-AD**
						AdBlue/ SCR-System	**4713-UX**		**4726-AC**
						AdBlue/ SCR-System	**4714-UX**	(19)	**4728-AC**
450 332 kW (450 PS) D11C450	04.10→		**4724-OX**			water separator (130 mm)	**4652-FS**		**4089-AD**
						AdBlue/ SCR-System	**4713-UX**		**4726-AC**
						AdBlue/ SCR-System	**4714-UX**	(19)	**4728-AC**
450 332 kW (450 PS) D11C450	04.10→		**4724-OX**			water separator (130 mm)	**4652-FS**		**4089-AD**
						AdBlue/ SCR-System	**4713-UX**		**4726-AC**
						AdBlue/ SCR-System	**4714-UX**	(19)	**4728-AC**
450 332 kW (450 PS) D11C450	04.10→		**4724-OX**			water separator (130 mm)	**4652-FS**		**4089-AD**
						AdBlue/ SCR-System	**4713-UX**		**4726-AC**
						AdBlue/ SCR-System	**4714-UX**	(19)	**4728-AC**
450 332 kW (450 PS) D11C450	04.10→		**4724-OX**			water separator (130 mm)	**4652-FS**		**4089-AD**
						AdBlue/ SCR-System	**4713-UX**		**4726-AC**
						AdBlue/ SCR-System	**4714-UX**	(19)	**4728-AC**
450 332 kW (450 PS) D11C450	04.10→		**4724-OX**			water separator (130 mm)	**4652-FS**		**4089-AD**
						AdBlue/ SCR-System	**4713-UX**		**4726-AC**
						AdBlue/ SCR-System	**4714-UX**	(19)	**4728-AC**
450 332 kW (450 PS) D11C450	04.10→		**4724-OX**			water separator (130 mm)	**4652-FS**		**4089-AD**
						AdBlue/ SCR-System	**4713-UX**		**4726-AC**
						AdBlue/ SCR-System	**4714-UX**	(19)	**4728-AC**
450 332 kW (450 PS) D11C450	04.10→		**4724-OX**			water separator (130 mm)	**4652-FS**		**4089-AD**
						AdBlue/ SCR-System	**4713-UX**		**4726-AC**
						AdBlue/ SCR-System	**4714-UX**	(19)	**4728-AC**
450 332 kW (450 PS) D11C450	04.10→		**4724-OX**			water separator (130 mm)	**4652-FS**		**4089-AD**
						AdBlue/ SCR-System	**4713-UX**		**4726-AC**
						AdBlue/ SCR-System	**4714-UX**	(19)	**4728-AC**

V

See disclaimer on page 1

© MS Motorservice International GmbH 2021

FMX									
450 332 kW (450 PS) D11C450	04.10→		**4724-OX**			water separator (130 mm)	**4652-FS**		**4089-AD**
						AdBlue/ SCR-System	**4713-UX**		**4726-AC**
						AdBlue/ SCR-System	**4714-UX**	(19)	**4728-AC**
450 332 kW (450 PS) D11C450	04.10→		**4724-OX**			water separator (130 mm)	**4652-FS**		**4089-AD**
						AdBlue/ SCR-System	**4713-UX**		**4726-AC**
						AdBlue/ SCR-System	**4714-UX**	(19)	**4728-AC**
450 332 kW (450 PS) D11C450	04.10→		**4724-OX**			water separator (130 mm)	**4652-FS**		**4089-AD**
						AdBlue/ SCR-System	**4713-UX**		**4726-AC**
						AdBlue/ SCR-System	**4714-UX**	(19)	**4728-AC**
450 332 kW (450 PS) D11C450	04.10→		**4724-OX**			water separator (130 mm)	**4652-FS**		**4089-AD**
						AdBlue/ SCR-System	**4713-UX**		**4726-AC**
						AdBlue/ SCR-System	**4714-UX**	(19)	**4728-AC**
450 332 kW (450 PS) D11C450	04.10→		**4724-OX**			water separator (130 mm)	**4652-FS**		**4089-AD**
						AdBlue/ SCR-System	**4713-UX**		**4726-AC**
						AdBlue/ SCR-System	**4714-UX**	(19)	**4728-AC**
450 332 kW (450 PS) D11C450	04.10→		**4724-OX**			water separator (130 mm)	**4652-FS**		**4089-AD**
						AdBlue/ SCR-System	**4713-UX**		**4726-AC**
						AdBlue/ SCR-System	**4714-UX**	(19)	**4728-AC**
450 332 kW (450 PS) D11C450	04.10→		**4724-OX**			water separator (130 mm)	**4652-FS**		**4089-AD**
						AdBlue/ SCR-System	**4713-UX**		**4726-AC**
						AdBlue/ SCR-System	**4714-UX**	(19)	**4728-AC**
450 332 kW (450 PS) D11C450	04.10→		**4724-OX**			water separator (130 mm)	**4652-FS**		**4089-AD**
						AdBlue/ SCR-System	**4713-UX**		**4726-AC**
						AdBlue/ SCR-System	**4714-UX**	(19)	**4728-AC**
450 332 kW (450 PS) D11C450	04.10→		**4724-OX**			water separator (130 mm)	**4652-FS**		**4089-AD**
						AdBlue/ SCR-System	**4713-UX**		**4726-AC**
						AdBlue/ SCR-System	**4714-UX**	(19)	**4728-AC**
460 338-343 kW (460-466 PS) D13C460	04.10→		**4724-OX**			water separator (130 mm)	**4652-FS**		**4089-AD**
						AdBlue/ SCR-System	**4713-UX**	07.13→	**4726-AC**
						AdBlue/ SCR-System	**4714-UX**	(19), 07.13→	**4728-AC**
									4890-ACC

V

© MS Motorservice International GmbH 2021

See disclaimer on page 1

FMX									
460 338-343 kW (460-466 PS) D13C460	04.10→		**4724-OX**			water separator (130 mm)	**4652-FS**		**4089-AD**
						AdBlue/ SCR-System	**4713-UX**		**4726-AC**
						AdBlue/ SCR-System	**4714-UX**	(19)	**4728-AC**
									4890-ACC
460 338-343 kW (460-466 PS) D13C460	04.10→		**4724-OX**			water separator (130 mm)	**4652-FS**		**4089-AD**
						AdBlue/ SCR-System	**4713-UX**		**4726-AC**
						AdBlue/ SCR-System	**4714-UX**	(19)	**4728-AC**
									4890-ACC
460 338-343 kW (460-466 PS) D13C460	04.10→		**4724-OX**			water separator (130 mm)	**4652-FS**		**4089-AD**
						AdBlue/ SCR-System	**4713-UX**		**4726-AC**
						AdBlue/ SCR-System	**4714-UX**	(19)	**4728-AC**
									4890-ACC
460 338-343 kW (460-466 PS) D13C460	04.10→		**4724-OX**			water separator (130 mm)	**4652-FS**		**4089-AD**
						AdBlue/ SCR-System	**4713-UX**		**4726-AC**
						AdBlue/ SCR-System	**4714-UX**	(19)	**4728-AC**
									4890-ACC
460 338-343 kW (460-466 PS) D13C460	04.10→		**4724-OX**			water separator (130 mm)	**4652-FS**		**4089-AD**
						AdBlue/ SCR-System	**4713-UX**		**4726-AC**
						AdBlue/ SCR-System	**4714-UX**	(19)	**4728-AC**
									4890-ACC
460 338-343 kW (460-466 PS) D13C460	04.10→		**4724-OX**			water separator (130 mm)	**4652-FS**		**4089-AD**
						AdBlue/ SCR-System	**4713-UX**		**4726-AC**
						AdBlue/ SCR-System	**4714-UX**	(19)	**4728-AC**
									4890-ACC
460 338-343 kW (460-466 PS) D13C460	04.10→		**4724-OX**			water separator (130 mm)	**4652-FS**		**4089-AD**
						AdBlue/ SCR-System	**4713-UX**		**4726-AC**
						AdBlue/ SCR-System	**4714-UX**	(19)	**4728-AC**
									4890-ACC
460 338-343 kW (460-466 PS) D13C460	04.10→		**4724-OX**			water separator (130 mm)	**4652-FS**		**4089-AD**
						AdBlue/ SCR-System	**4713-UX**		**4726-AC**
						AdBlue/ SCR-System	**4714-UX**	(19)	**4728-AC**
									4890-ACC
460 338-343 kW (460-466 PS) D13C460	04.10→		**4724-OX**			water separator (130 mm)	**4652-FS**		**4089-AD**
						AdBlue/ SCR-System	**4713-UX**		**4726-AC**
						AdBlue/ SCR-System	**4714-UX**	(19)	**4728-AC**
									4890-ACC

See disclaimer on page 1

© MS Motorservice International GmbH 2021

FMX									
460 338-343 kW (460-466 PS) D13C460	04.10→		**4724-OX**			water separator (130 mm) AdBlue/ SCR-System AdBlue/ SCR-System	**4652-FS** **4713-UX** **4714-UX**	(19)	**4089-AD** **4726-AC** **4728-AC** **4890-ACC**
460 338-343 kW (460-466 PS) D13C460	04.10→		**4724-OX**			water separator (130 mm) AdBlue/ SCR-System AdBlue/ SCR-System	**4652-FS** **4713-UX** **4714-UX**	(19)	**4089-AD** **4726-AC** **4728-AC** **4890-ACC**
460 338-343 kW (460-466 PS) D13C460	04.10→		**4724-OX**			water separator (130 mm) AdBlue/ SCR-System AdBlue/ SCR-System	**4652-FS** **4713-UX** **4714-UX**	(19)	**4089-AD** **4726-AC** **4728-AC** **4890-ACC**
460 338-343 kW (460-466 PS) D13C460	04.10→		**4724-OX**			water separator (130 mm) AdBlue/ SCR-System AdBlue/ SCR-System	**4652-FS** **4713-UX** **4714-UX**	(19)	**4089-AD** **4726-AC** **4728-AC** **4890-ACC**
460 338-343 kW (460-466 PS) D13C460	04.10→		**4724-OX**			water separator (130 mm) AdBlue/ SCR-System AdBlue/ SCR-System	**4652-FS** **4713-UX** **4714-UX**	(19)	**4089-AD** **4726-AC** **4728-AC** **4890-ACC**
460 338-343 kW (460-466 PS) D13C460	04.10→		**4724-OX**			water separator (130 mm) AdBlue/ SCR-System AdBlue/ SCR-System	**4652-FS** **4713-UX** **4714-UX**	(19)	**4089-AD** **4726-AC** **4728-AC** **4890-ACC**
460 338-343 kW (460-466 PS) D13C460	04.10→		**4724-OX**			water separator (130 mm) AdBlue/ SCR-System AdBlue/ SCR-System	**4652-FS** **4713-UX** **4714-UX**	(19)	**4089-AD** **4726-AC** **4728-AC** **4890-ACC**
460 338-343 kW (460-466 PS) D13C460	04.10→		**4724-OX**			water separator (130 mm) AdBlue/ SCR-System AdBlue/ SCR-System	**4652-FS** **4713-UX** **4714-UX**	(19)	**4089-AD** **4726-AC** **4728-AC** **4890-ACC**
460 338-343 kW (460-466 PS) D13C460	04.10→		**4724-OX**			water separator (130 mm) AdBlue/ SCR-System AdBlue/ SCR-System	**4652-FS** **4713-UX** **4714-UX**	(19)	**4089-AD** **4726-AC** **4728-AC** **4890-ACC**

V

© MS Motorservice International GmbH 2021

See disclaimer on page 1

FMX									
460 338-343 kW (460-466 PS) D13C460	04.10→		**4724-OX**			water separator (130 mm) AdBlue/ SCR-System AdBlue/ SCR-System	**4652-FS** **4713-UX** **4714-UX**	(19)	**4089-AD** **4726-AC** **4728-AC** **4890-ACC**
460 338-343 kW (460-466 PS) D13C460	04.10→		**4724-OX**			water separator (130 mm) AdBlue/ SCR-System AdBlue/ SCR-System	**4652-FS** **4713-UX** **4714-UX**	(19)	**4089-AD** **4726-AC** **4728-AC** **4890-ACC**
460 338-343 kW (460-466 PS) D13C460	04.10→		**4724-OX**			water separator (130 mm) AdBlue/ SCR-System AdBlue/ SCR-System	**4652-FS** **4713-UX** **4714-UX**	(19)	**4089-AD** **4726-AC** **4728-AC** **4890-ACC**
460 338-343 kW (460-466 PS) D13C460	04.10→		**4724-OX**			water separator (130 mm) AdBlue/ SCR-System AdBlue/ SCR-System	**4652-FS** **4713-UX** **4714-UX**	(19)	**4089-AD** **4726-AC** **4728-AC** **4890-ACC**
460 338-343 kW (460-466 PS) D13C460	04.10→		**4724-OX**			water separator (130 mm) AdBlue/ SCR-System AdBlue/ SCR-System	**4652-FS** **4713-UX** **4714-UX**	(19)	**4089-AD** **4726-AC** **4728-AC** **4890-ACC**
460 338-343 kW (460-466 PS) D13C460	04.10→		**4724-OX**			water separator (130 mm) AdBlue/ SCR-System AdBlue/ SCR-System	**4652-FS** **4713-UX** **4714-UX**	(19)	**4089-AD** **4726-AC** **4728-AC** **4890-ACC**
460 338-343 kW (460-466 PS) D13C460	04.10→		**4724-OX**			water separator (130 mm) AdBlue/ SCR-System AdBlue/ SCR-System	**4652-FS** **4713-UX** **4714-UX**	(19)	**4089-AD** **4726-AC** **4728-AC** **4890-ACC**
460 338-343 kW (460-466 PS) D13C460	04.10→		**4724-OX**			water separator (130 mm) AdBlue/ SCR-System AdBlue/ SCR-System	**4652-FS** **4713-UX** **4714-UX**	(19)	**4089-AD** **4726-AC** **4728-AC** **4890-ACC**
460 338-343 kW (460-466 PS) D13C460	04.10→		**4724-OX**			water separator (130 mm) AdBlue/ SCR-System AdBlue/ SCR-System	**4652-FS** **4713-UX** **4714-UX**	(19)	**4089-AD** **4726-AC** **4728-AC** **4890-ACC**

See disclaimer on page 1

© MS Motorservice International GmbH 2021

FMX									
460 338-343 kW (460-466 PS) D13C460	04.10→		**4724-OX**			water separator (130 mm) AdBlue/ SCR-System AdBlue/ SCR-System	**4652-FS** **4713-UX** **4714-UX**	(19)	**4089-AD** **4726-AC** **4728-AC** **4890-ACC**
460 338-343 kW (460-466 PS) D13C460	04.10→		**4724-OX**			water separator (130 mm) AdBlue/ SCR-System AdBlue/ SCR-System	**4652-FS** **4713-UX** **4714-UX**	(19)	**4089-AD** **4726-AC** **4728-AC** **4890-ACC**
460 338-343 kW (460-466 PS) D13C460	04.10→		**4724-OX**			water separator (130 mm) AdBlue/ SCR-System AdBlue/ SCR-System	**4652-FS** **4713-UX** **4714-UX**	(19)	**4089-AD** **4726-AC** **4728-AC** **4890-ACC**
460 338-343 kW (460-466 PS) D13C460	04.10→		**4724-OX**			water separator (130 mm) AdBlue/ SCR-System AdBlue/ SCR-System	**4652-FS** **4713-UX** **4714-UX**	(19)	**4089-AD** **4726-AC** **4728-AC** **4890-ACC**
460 338-343 kW (460-466 PS) D13C460	01.11→		**4724-OX**			water separator (130 mm) AdBlue/ SCR-System AdBlue/ SCR-System	**4652-FS** **4713-UX** **4714-UX**	(19)	**4089-AD** **4726-AC** **4728-AC** **4890-ACC**
460 338-343 kW (460-466 PS) D13C460	01.12→		**4724-OX**			water separator (130 mm) AdBlue/ SCR-System AdBlue/ SCR-System	**4652-FS** **4713-UX** **4714-UX**	(19)	**4089-AD** **4726-AC** **4728-AC** **4890-ACC**
460 338-343 kW (460-466 PS) D13C460	01.12→		**4724-OX**			water separator (130 mm) AdBlue/ SCR-System AdBlue/ SCR-System	**4652-FS** **4713-UX** **4714-UX**	(19)	**4089-AD** **4726-AC** **4728-AC** **4890-ACC**

V

© MS Motorservice International GmbH 2021

See disclaimer on page 1

FMX									
480 353 kW (480 PS) D13A480	04.10→		**261-OS**	(SE)	**909-AR**		**4113-FS**		**983-CS**
		(14)	**4181-OX**			water separator (130 mm)	**4652-FS**	(LH), ZF Servocom RAS-EC	**4597-OH**
			4724-OX			AdBlue/ SCR-System	**4714-UX**		**961-AC**
			660-OS				**650-FS**		**4890-ACC**
							658-FS		
500 368 kW (500 PS) D13C500	04.10→		**4724-OX**			water separator (130 mm)	**4652-FS**		**4089-AD**
						AdBlue/ SCR-System	**4713-UX**	07.13→	**4726-AC**
						AdBlue/ SCR-System	**4714-UX**	(19), 07.13→	**4728-AC**
									4890-ACC
500 368 kW (500 PS) D13C500	04.10→		**4724-OX**			water separator (130 mm)	**4652-FS**		**4089-AD**
						AdBlue/ SCR-System	**4713-UX**		**4726-AC**
						AdBlue/ SCR-System	**4714-UX**	(19)	**4728-AC**
									4890-ACC
500 368 kW (500 PS) D13C500	04.10→		**4724-OX**			water separator (130 mm)	**4652-FS**		**4089-AD**
						AdBlue/ SCR-System	**4713-UX**		**4726-AC**
						AdBlue/ SCR-System	**4714-UX**	(19)	**4728-AC**
									4890-ACC
500 368 kW (500 PS) D13C500	04.10→		**4724-OX**			water separator (130 mm)	**4652-FS**		**4089-AD**
						AdBlue/ SCR-System	**4713-UX**		**4726-AC**
						AdBlue/ SCR-System	**4714-UX**	(19)	**4728-AC**
									4890-ACC
500 368 kW (500 PS) D13C500	04.10→		**4724-OX**			water separator (130 mm)	**4652-FS**		**4089-AD**
						AdBlue/ SCR-System	**4713-UX**		**4726-AC**
						AdBlue/ SCR-System	**4714-UX**	(19)	**4728-AC**
									4890-ACC
500 368 kW (500 PS) D13C500	04.10→		**4724-OX**			water separator (130 mm)	**4652-FS**		**4089-AD**
						AdBlue/ SCR-System	**4713-UX**		**4726-AC**
						AdBlue/ SCR-System	**4714-UX**	(19)	**4728-AC**
									4890-ACC

V

See disclaimer on page 1

© MS Motorservice International GmbH 2021

FMX									
500 368 kW (500 PS) D13C500	04.10→		**4724-OX**			water separator (130 mm) AdBlue/ SCR-System AdBlue/ SCR-System	**4652-FS** **4713-UX** **4714-UX**	(19)	**4089-AD** **4726-AC** **4728-AC** **4890-ACC**
500 368 kW (500 PS) D13C500	04.10→		**4724-OX**			water separator (130 mm) AdBlue/ SCR-System AdBlue/ SCR-System	**4652-FS** **4713-UX** **4714-UX**	(19)	**4089-AD** **4726-AC** **4728-AC** **4890-ACC**
500 368 kW (500 PS) D13C500	04.10→		**4724-OX**			water separator (130 mm) AdBlue/ SCR-System AdBlue/ SCR-System	**4652-FS** **4713-UX** **4714-UX**	(19)	**4089-AD** **4726-AC** **4728-AC** **4890-ACC**
500 368 kW (500 PS) D13C500	04.10→		**4724-OX**			water separator (130 mm) AdBlue/ SCR-System AdBlue/ SCR-System	**4652-FS** **4713-UX** **4714-UX**	(19)	**4089-AD** **4726-AC** **4728-AC** **4890-ACC**
500 368 kW (500 PS) D13C500	04.10→		**4724-OX**			water separator (130 mm) AdBlue/ SCR-System AdBlue/ SCR-System	**4652-FS** **4713-UX** **4714-UX**	(19)	**4089-AD** **4726-AC** **4728-AC** **4890-ACC**
500 368 kW (500 PS) D13C500	04.10→		**4724-OX**			water separator (130 mm) AdBlue/ SCR-System AdBlue/ SCR-System	**4652-FS** **4713-UX** **4714-UX**	(19)	**4089-AD** **4726-AC** **4728-AC** **4890-ACC**
500 368 kW (500 PS) D13C500	04.10→		**4724-OX**			water separator (130 mm) AdBlue/ SCR-System AdBlue/ SCR-System	**4652-FS** **4713-UX** **4714-UX**	(19)	**4089-AD** **4726-AC** **4728-AC** **4890-ACC**
500 368 kW (500 PS) D13C500	04.10→		**4724-OX**			water separator (130 mm) AdBlue/ SCR-System AdBlue/ SCR-System	**4652-FS** **4713-UX** **4714-UX**	(19)	**4089-AD** **4726-AC** **4728-AC** **4890-ACC**
500 368 kW (500 PS) D13C500	04.10→		**4724-OX**			water separator (130 mm) AdBlue/ SCR-System AdBlue/ SCR-System	**4652-FS** **4713-UX** **4714-UX**	(19)	**4089-AD** **4726-AC** **4728-AC** **4890-ACC**
500 368 kW (500 PS) D13C500	04.10→		**4724-OX**			water separator (130 mm) AdBlue/ SCR-System AdBlue/ SCR-System	**4652-FS** **4713-UX** **4714-UX**	(19)	**4089-AD** **4726-AC** **4728-AC** **4890-ACC**

© MS Motorservice International GmbH 2021

See disclaimer on page 1

FMX									
500 368 kW (500 PS) D13C500	04.10→		**4724-OX**			water separator (130 mm) AdBlue/ SCR-System AdBlue/ SCR-System	**4652-FS** **4713-UX** **4714-UX**	(19)	**4089-AD** **4726-AC** **4728-AC** **4890-ACC**
500 368 kW (500 PS) D13C500	04.10→		**4724-OX**			water separator (130 mm) AdBlue/ SCR-System AdBlue/ SCR-System	**4652-FS** **4713-UX** **4714-UX**	(19)	**4089-AD** **4726-AC** **4728-AC** **4890-ACC**
500 368 kW (500 PS) D13C500	04.10→		**4724-OX**			water separator (130 mm) AdBlue/ SCR-System AdBlue/ SCR-System	**4652-FS** **4713-UX** **4714-UX**	(19)	**4089-AD** **4726-AC** **4728-AC** **4890-ACC**
500 368 kW (500 PS) D13C500	04.10→		**4724-OX**			water separator (130 mm) AdBlue/ SCR-System AdBlue/ SCR-System	**4652-FS** **4713-UX** **4714-UX**	(19)	**4089-AD** **4726-AC** **4728-AC** **4890-ACC**
500 368 kW (500 PS) D13C500	04.10→		**4724-OX**			water separator (130 mm) AdBlue/ SCR-System AdBlue/ SCR-System	**4652-FS** **4713-UX** **4714-UX**	(19)	**4089-AD** **4726-AC** **4728-AC** **4890-ACC**
500 368 kW (500 PS) D13C500	04.10→		**4724-OX**			water separator (130 mm) AdBlue/ SCR-System AdBlue/ SCR-System	**4652-FS** **4713-UX** **4714-UX**	(19)	**4089-AD** **4726-AC** **4728-AC** **4890-ACC**
500 368 kW (500 PS) D13C500	04.10→		**4724-OX**			water separator (130 mm) AdBlue/ SCR-System AdBlue/ SCR-System	**4652-FS** **4713-UX** **4714-UX**	(19)	**4089-AD** **4726-AC** **4728-AC** **4890-ACC**
500 368 kW (500 PS) D13C500	04.10→		**4724-OX**			water separator (130 mm) AdBlue/ SCR-System AdBlue/ SCR-System	**4652-FS** **4713-UX** **4714-UX**	(19)	**4089-AD** **4726-AC** **4728-AC** **4890-ACC**
500 368 kW (500 PS) D13C500	04.10→		**4724-OX**			water separator (130 mm) AdBlue/ SCR-System AdBlue/ SCR-System	**4652-FS** **4713-UX** **4714-UX**	(19)	**4089-AD** **4726-AC** **4728-AC** **4890-ACC**

See disclaimer on page 1

© MS Motorservice International GmbH 2021

FMX									
500 368 kW (500 PS) D13C500	04.10→		**4724-OX**			water separator (130 mm) AdBlue/ SCR-System AdBlue/ SCR-System	**4652-FS** **4713-UX** **4714-UX**	(19)	**4089-AD** **4726-AC** **4728-AC** **4890-ACC**
500 368 kW (500 PS) D13C500	04.10→		**4724-OX**			water separator (130 mm) AdBlue/ SCR-System AdBlue/ SCR-System	**4652-FS** **4713-UX** **4714-UX**	(19)	**4089-AD** **4726-AC** **4728-AC** **4890-ACC**
500 368 kW (500 PS) D13C500	04.10→		**4724-OX**			water separator (130 mm) AdBlue/ SCR-System AdBlue/ SCR-System	**4652-FS** **4713-UX** **4714-UX**	(19)	**4089-AD** **4726-AC** **4728-AC** **4890-ACC**
500 368 kW (500 PS) D13C500	04.10→		**4724-OX**			water separator (130 mm) AdBlue/ SCR-System AdBlue/ SCR-System	**4652-FS** **4713-UX** **4714-UX**	(19)	**4089-AD** **4726-AC** **4728-AC** **4890-ACC**
500 368 kW (500 PS) D13C500	04.10→		**4724-OX**			water separator (130 mm) AdBlue/ SCR-System AdBlue/ SCR-System	**4652-FS** **4713-UX** **4714-UX**	(19)	**4089-AD** **4726-AC** **4728-AC** **4890-ACC**
500 368 kW (500 PS) D13C500	04.10→		**4724-OX**			water separator (130 mm) AdBlue/ SCR-System AdBlue/ SCR-System	**4652-FS** **4713-UX** **4714-UX**	(19)	**4089-AD** **4726-AC** **4728-AC** **4890-ACC**
500 368 kW (500 PS) D13C500	04.10→		**4724-OX**			water separator (130 mm) AdBlue/ SCR-System AdBlue/ SCR-System	**4652-FS** **4713-UX** **4714-UX**	(19)	**4089-AD** **4726-AC** **4728-AC** **4890-ACC**
500 368 kW (500 PS) D13C500	01.11→		**4724-OX**			water separator (130 mm) AdBlue/ SCR-System AdBlue/ SCR-System	**4652-FS** **4713-UX** **4714-UX**	(19)	**4089-AD** **4726-AC** **4728-AC** **4890-ACC**
500 368 kW (500 PS) D13C500	01.12→		**4724-OX**			water separator (130 mm) AdBlue/ SCR-System AdBlue/ SCR-System	**4652-FS** **4713-UX** **4714-UX**	(19)	**4089-AD** **4726-AC** **4728-AC** **4890-ACC**

V

© MS Motorservice International GmbH 2021

See disclaimer on page 1

FMX									
500 368 kW (500 PS) D13C500	01.12→		**4724-OX**			water separator (130 mm) AdBlue/ SCR-System AdBlue/ SCR-System	**4652-FS** **4713-UX** **4714-UX**	(19)	**4089-AD** **4726-AC** **4728-AC** **4890-ACC**
540 397 kW (540 PS) D13C540	04.10→					AdBlue/ SCR-System	**4713-UX**	07.13→ (19), 07.13→	**4089-AD** **4726-AC** **4728-AC**
540 397 kW (540 PS) D13C540	04.10→					AdBlue/ SCR-System	**4713-UX**	(19)	**4089-AD** **4726-AC** **4728-AC**
540 397 kW (540 PS) D13C540	04.10→					AdBlue/ SCR-System	**4713-UX**	(19)	**4089-AD** **4726-AC** **4728-AC**
540 397 kW (540 PS) D13C540	04.10→					AdBlue/ SCR-System	**4713-UX**	(19)	**4089-AD** **4726-AC** **4728-AC**
540 397 kW (540 PS) D13C540	04.10→					AdBlue/ SCR-System	**4713-UX**	(19)	**4089-AD** **4726-AC** **4728-AC**
540 397 kW (540 PS) D13C540	04.10→					AdBlue/ SCR-System	**4713-UX**	(19)	**4089-AD** **4726-AC** **4728-AC**
540 397 kW (540 PS) D13C540	04.10→					AdBlue/ SCR-System	**4713-UX**	(19)	**4089-AD** **4726-AC** **4728-AC**
540 397 kW (540 PS) D13C540	04.10→					AdBlue/ SCR-System	**4713-UX**	(19)	**4089-AD** **4726-AC** **4728-AC**
540 397 kW (540 PS) D13C540	04.10→					AdBlue/ SCR-System	**4713-UX**	(19)	**4089-AD** **4726-AC** **4728-AC**
540 397 kW (540 PS) D13C540	04.10→					AdBlue/ SCR-System	**4713-UX**	(19)	**4089-AD** **4726-AC** **4728-AC**
540 397 kW (540 PS) D13C540	04.10→					AdBlue/ SCR-System	**4713-UX**	(19)	**4089-AD** **4726-AC** **4728-AC**
540 397 kW (540 PS) D13C540	04.10→					AdBlue/ SCR-System	**4713-UX**	(19)	**4089-AD** **4726-AC** **4728-AC**

V

See disclaimer on page 1

© MS Motorservice International GmbH 2021

FMX									
540 397 kW (540 PS) D13C540	04.10→					AdBlue/ SCR-System	**4713-UX**		**4089-AD** **4726-AC** (19) **4728-AC**
540 397 kW (540 PS) D13C540	04.10→					AdBlue/ SCR-System	**4713-UX**		**4089-AD** **4726-AC** (19) **4728-AC**
540 397 kW (540 PS) D13C540	04.10→					AdBlue/ SCR-System	**4713-UX**		**4089-AD** **4726-AC** (19) **4728-AC**
540 397 kW (540 PS) D13C540	04.10→					AdBlue/ SCR-System	**4713-UX**		**4089-AD** **4726-AC** (19) **4728-AC**
540 397 kW (540 PS) D13C540	04.10→					AdBlue/ SCR-System	**4713-UX**		**4089-AD** **4726-AC** (19) **4728-AC**
540 397 kW (540 PS) D13C540	04.10→					AdBlue/ SCR-System	**4713-UX**		**4089-AD** **4726-AC** (19) **4728-AC**
540 397 kW (540 PS) D13C540	04.10→					AdBlue/ SCR-System	**4713-UX**		**4089-AD** **4726-AC** (19) **4728-AC**
540 397 kW (540 PS) D13C540	04.10→					AdBlue/ SCR-System	**4713-UX**		**4089-AD** **4726-AC** (19) **4728-AC**
540 397 kW (540 PS) D13C540	04.10→					AdBlue/ SCR-System	**4713-UX**		**4089-AD** **4726-AC** (19) **4728-AC**
540 397 kW (540 PS) D13C540	04.10→					AdBlue/ SCR-System	**4713-UX**		**4089-AD** **4726-AC** (19) **4728-AC**
540 397 kW (540 PS) D13C540	04.10→					AdBlue/ SCR-System	**4713-UX**		**4089-AD** **4726-AC** (19) **4728-AC**
540 397 kW (540 PS) D13C540	04.10→					AdBlue/ SCR-System	**4713-UX**		**4089-AD** **4726-AC** (19) **4728-AC**
540 397 kW (540 PS) D13C540	04.10→					AdBlue/ SCR-System	**4713-UX**		**4089-AD** **4726-AC** (19) **4728-AC**
540 397 kW (540 PS) D13C540	04.10→					AdBlue/ SCR-System	**4713-UX**		**4089-AD** **4726-AC** (19) **4728-AC**

V

© MS Motorservice International GmbH 2021

See disclaimer on page 1

FMX									
540 397 kW (540 PS) D13C540	04.10→					AdBlue/ SCR-System	**4713-UX**		**4089-AD** **4726-AC** (19) **4728-AC**
540 397 kW (540 PS) D13C540	04.10→					AdBlue/ SCR-System	**4713-UX**		**4089-AD** **4726-AC** (19) **4728-AC**
540 397 kW (540 PS) D13C540	01.11→					AdBlue/ SCR-System	**4713-UX**		**4089-AD** **4726-AC** (19) **4728-AC**
540 397 kW (540 PS) D13C540	01.11→					AdBlue/ SCR-System	**4713-UX**		**4089-AD** **4726-AC** (19) **4728-AC**
FMX II									
330 243 kW (330 PS) D11K330	04.12→		**4724-OX**			water separator (130 mm) AdBlue/ SCR-System	**4652-FS** **4713-UX**		**4089-AD** **4726-AC** (19) **4728-AC** **4890-ACC**
330 243 kW (330 PS) D11K330	04.12→		**4724-OX**			water separator (130 mm) AdBlue/ SCR-System	**4652-FS** **4713-UX**		**4089-AD** **4726-AC** (19) **4728-AC** **4890-ACC**
460 338 kW (460 PS) D13K460	06.16→		**4724-OX**			water separator (130 mm) AdBlue/ SCR-System AdBlue/ SCR-System	**4652-FS** **4713-UX** **4714-UX**	(19)	**4089-AD** **4726-AC** **4728-AC** **4890-ACC**
500 368 kW (500 PS) D13K500	06.16→		**4724-OX**			water separator (130 mm) AdBlue/ SCR-System AdBlue/ SCR-System	**4652-FS** **4713-UX** **4714-UX**	(19)	**4089-AD** **4726-AC** **4728-AC** **4890-ACC**
520 382 kW (520 PS) D13A520	11.15→		**261-OS** **660-OS**	(SE)	**909-AR**		**4113-FS** **650-FS** **658-FS**		**983-CS** **961-AC**
FS SERIES									
7 169 kW (230 PS) TD 73 E	11.91→ 10.94	(20)	**055-OS** **261-OS**				**079-FS**		**4254-AC**
10 200-291 kW (272-396 PS) TD 100 F, TD 101 FA, TD 101 FD, TD 101 GG, TD 102 FDQ, TD 103 E, TD 103 EA, TD 122 FK, TD 122 FR, TD 122 FS, TD 122 KE	01.87→		**055-OS** **261-OS**				**079-FS**		**4254-AC**

V

See disclaimer on page 1

© MS Motorservice International GmbH 2021

FS7									
FS 718/230 169 kW (230 PS) D7B230	09.94→ 03.96						**079-FS**		**4254-AC**
FS 718/260 191 kW (260 PS) D7B260	09.94→ 03.96						**079-FS**		**4254-AC**
G SERIES									
88 147 kW (200 PS) D 100 B	10.69→ 12.71		**061-OS**				**021-FC** **079-FS**		
88 T 176-190 kW (239-258 PS) TD 100 A	08.65→ 06.77		**061-OS**				**021-FC** **079-FS**		
89 T 243 kW (330 PS) TD 120 A	10.70→ 06.77		**061-OS**				**079-FS**		
N SERIES									
84 79-132 kW (107-180 PS) D 50 A, D 50 B, TD 50 A, TD 50 B, TD 60 A	01.65→ 78		**061-OS**			→mot. 21065 mot. 21066→	**021-FC** **079-FS**		
86 106-158 kW (144-215 PS) D 70 A, D 70 B, TD 70 A, TD 70 B, TD 70 C, TMD 70 B	10.65→ 12.74		**061-OS**				**030-FC**		
86 T 136-158 kW (185-215 PS) TD 70 A, TD 70 B	10.65→ 08.73		**061-OS**			CAV Bosch	**030-FC** **079-FS**		
88 122-147 kW (166-200 PS) D 100 A	08.65→ 10.69		**061-OS**			→mot. 19896 mot. 19897→	**021-FC** **079-FS**		
88 T 176-190 kW (239-258 PS) TD 100 A	08.65→ 12.69		**061-OS**			→mot. 19896 mot. 19897→	**021-FC** **079-FS**		
88 TS 176-190 kW (239-258 PS) TD 100 A	01.70→ 08.73		**061-OS**			→mot. 19896 mot. 19897→	**021-FC** **079-FS**		
N10									
N 10/250 185-200 kW (252-272 PS) TD 100 C, TD 101 GB	01.80→ 12.89		**055-OS**						
N 10/250 185-200 kW (252-272 PS) TD 100 C, TD 101 GB	01.80→ 12.89		**055-OS**						
N 10/250 185-200 kW (252-272 PS) TD 100 C, TD 101 GB	01.80→ 12.89		**055-OS**						
N 10/250 185-200 kW (252-272 PS) TD 100 C, TD 101 GB	01.80→ 12.89		**055-OS**						
N 10/260 192-202 kW (261-275 PS) TD 101 G	01.80→ 12.89		**055-OS**		**4092-AP**				
N 10/260 192-202 kW (261-275 PS) TD 101 G	01.80→ 12.89		**055-OS**		**4092-AP**				
N 10/260 192-202 kW (261-275 PS) TD 101 G	01.80→ 12.89		**055-OS**		**4092-AP**				
N 10/260 192-202 kW (261-275 PS) TD 101 G	01.80→ 12.89		**055-OS**		**4092-AP**				
N 10/260 192-202 kW (261-275 PS) TD 101 G	01.80→ 12.89		**055-OS**		**4092-AP**				
N 10/260 192-202 kW (261-275 PS) TD 101 G	01.80→ 12.89		**055-OS**		**4092-AP**				
N 10/260 192-202 kW (261-275 PS) TD 101 G	01.80→ 12.89		**055-OS**		**4092-AP**				
N 10/260 192-202 kW (261-275 PS) TD 101 G	01.80→ 12.89		**055-OS**		**4092-AP**				
N 10/260 192-202 kW (261-275 PS) TD 101 G	01.80→ 12.89		**055-OS**		**4092-AP**				

© MS Motorservice International GmbH 2021

See disclaimer on page 1

N10									
N 10/270 192-202 kW (261-275 PS) TD 100 G, TD 101 G	01.73→ 12.89		**055-OS** **061-OS**	Compressor air brake system	**4002-AR** **4092-AP**		**079-FS**		
N 10/270 192-202 kW (261-275 PS) TD 100 G, TD 101 G	01.73→ 12.89		**055-OS** **061-OS**	Compressor air brake system	**4002-AR** **4092-AP**		**079-FS**		
N 10/270 192-202 kW (261-275 PS) TD 100 G, TD 101 G	01.73→ 12.89		**055-OS** **061-OS**	Compressor air brake system	**4002-AR** **4092-AP**		**079-FS**		
N 10/270 192-202 kW (261-275 PS) TD 100 G, TD 101 G	01.73→ 12.89		**055-OS** **061-OS**	Compressor air brake system	**4002-AR** **4092-AP**		**079-FS**		
N 10/270 192-202 kW (261-275 PS) TD 100 G, TD 101 G	01.73→ 12.89		**055-OS** **061-OS**	Compressor air brake system	**4002-AR** **4092-AP**		**079-FS**		
N 10/270 192-202 kW (261-275 PS) TD 100 G, TD 101 G	01.73→ 12.89		**055-OS** **061-OS**	Compressor air brake system	**4002-AR** **4092-AP**		**079-FS**		
N 10/270 192-202 kW (261-275 PS) TD 100 G, TD 101 G	01.73→ 12.89		**055-OS** **061-OS**	Compressor air brake system	**4002-AR** **4092-AP**		**079-FS**		
N 10/270 192-202 kW (261-275 PS) TD 101 G	01.80→ 12.89		**055-OS**		**4092-AP**				
N 10/270 192-202 kW (261-275 PS) TD 101 G	01.80→ 12.89		**055-OS**		**4092-AP**				
N 10/270 192-202 kW (261-275 PS) TD 101 G	01.80→ 12.89		**055-OS**		**4092-AP**				
N 10/270 192-202 kW (261-275 PS) TD 101 G	01.80→ 12.89		**055-OS**		**4092-AP**				
N 10/270 192-202 kW (261-275 PS) TD 101 G	01.80→ 12.89		**055-OS**		**4092-AP**				
N 10/290 215-220 kW (292-299 PS) TD 101 F	01.80→ 12.89		**055-OS**		**4092-AP**				
N 10/290 215-220 kW (292-299 PS) TD 101 F	01.80→ 12.89		**055-OS**		**4092-AP**				
N 10/290 215-220 kW (292-299 PS) TD 101 F	01.80→ 12.89		**055-OS**		**4092-AP**				
N 10/290 215-220 kW (292-299 PS) TD 101 F	01.80→ 12.89		**055-OS**		**4092-AP**				
N 10/290 215-220 kW (292-299 PS) TD 101 F	01.80→ 12.89		**055-OS**		**4092-AP**				
N 10/290 215-220 kW (292-299 PS) TD 101 F	01.80→ 12.89		**055-OS**		**4092-AP**				
N 10/290 215-220 kW (292-299 PS) TD 101 F	01.80→ 12.89		**055-OS**		**4092-AP**				
N 10/290 215-220 kW (292-299 PS) TD 101 F	01.80→ 12.89		**055-OS**		**4092-AP**				

See disclaimer on page 1

© MS Motorservice International GmbH 2021

N10									
N 10/300 200-220 kW (272-299 PS) TD 100 B, TD 101 F, TD 101 GG	01.73→ 12.89	→mot. 128999 mot. 129000→	**061-OS** **055-OS**	Compressor air brake system	**4002-AR**		**079-FS**		
N 10/300 206-220 kW (280-299 PS) TD 100 B, TD 101 F	01.73→ 12.89		**055-OS** **061-OS**	Compressor air brake system	**4002-AR** **4092-AP**		**079-FS**		
N 10/300 206-220 kW (280-299 PS) TD 100 B, TD 101 F	01.73→ 12.89		**055-OS** **061-OS**	Compressor air brake system	**4002-AR** **4092-AP**		**079-FS**		
N 10/300 206-220 kW (280-299 PS) TD 100 B, TD 101 F	01.73→ 12.89		**055-OS** **061-OS**	Compressor air brake system	**4002-AR** **4092-AP**		**079-FS**		
N 10/300 206-220 kW (280-299 PS) TD 100 B, TD 101 F	01.73→ 12.89		**055-OS** **061-OS**	Compressor air brake system	**4002-AR** **4092-AP**		**079-FS**		
N 10/300 206-220 kW (280-299 PS) TD 100 B, TD 101 F	01.73→ 12.89		**055-OS** **061-OS**	Compressor air brake system	**4002-AR** **4092-AP**		**079-FS**		
N 10/300 206-220 kW (280-299 PS) TD 100 B, TD 101 F	01.73→ 12.89		**055-OS** **061-OS**	Compressor air brake system	**4002-AR** **4092-AP**		**079-FS**		
N 10/300 206-220 kW (280-299 PS) TD 100 B, TD 101 F	01.73→ 12.89		**055-OS** **061-OS**	Compressor air brake system	**4002-AR** **4092-AP**		**079-FS**		
N 10/300 206-220 kW (280-299 PS) TD 100 B, TD 101 F	01.80→ 12.96		**055-OS**		**4092-AP**				
N 10/300 215-220 kW (292-299 PS) TD 101 F	01.80→ 12.89		**055-OS**		**4092-AP**				
N 10/300 215-220 kW (292-299 PS) TD 101 F	01.80→ 12.89		**055-OS**		**4092-AP**				
N 10/300 215-220 kW (292-299 PS) TD 101 F	01.80→ 12.89		**055-OS**		**4092-AP**				
N 10/300 215-220 kW (292-299 PS) TD 101 F	01.80→ 12.89		**055-OS**		**4092-AP**				
N 10/300 215-220 kW (292-299 PS) TD 101 F	01.80→ 12.89		**055-OS**		**4092-AP**				
N 10/300 206-220 kW (280-299 PS) TD 100 B, TD 101 F	01.84→ 12.98		**055-OS**		**4092-AP**				
N12									
12 164-283 kW (223-385 PS) TAMD 120 A, TD 100 A, TD 100 G, TD 100 GA, TD 120 A, TD 120 D, TD 120 E, TD 120 FA, TD 120 FB, TD 120 G, TD 120 GA, TD 121 A, TD 121 F, TD 121 FA, TD 121 FB, TD 121 FC, TD 121 FD, TD 121 FE, TD 121 FF, TD 121 FG, TD 121 G, TD 121 GD, TMD 120 A, TMD 121 C, TMD 122 GB, TMD 122 KBE	09.73→ 01.98		**055-OS**	Compressor air brake system	**4002-AR**		**079-FS**		
NB SERIES									
84 86 kW (117 PS) D 50 B	01.72→ 08.73		**061-OS**			→mot. 21065 mot. 21066→	**021-FC** **079-FS**		

V

© MS Motorservice International GmbH 2021

See disclaimer on page 1

NB SERIES									
86 106-110 kW (144-150 PS) D 70 A, D 70 B	08.65→ 08.73		**061-OS**				**030-FC**		
86 T 152-158 kW (207-215 PS) TD 70 B	08.70→ 08.73		**061-OS**				**079-FS**		
88 122-147 kW (166-200 PS) D 100 A	08.65→ 10.69		**061-OS**			→mot. 19896 mot. 19897→	**021-FC** **079-FS**		
88 TS 176-190 kW (239-258 PS) TD 100 A	01.70→ 08.73		**061-OS**			→mot. 19896 mot. 19897→	**021-FC** **079-FS**		
NH12									
12-380 279 kW (380 PS) D12C380	07.99→		**055-OS** **261-OS** **660-OS**	(SE)	**909-AR**		**481-FS**		**305-AD**
12-460 338 kW (460 PS) D12C460	07.99→		**055-OS** **261-OS** **660-OS**	(SE)	**909-AR**		**481-FS**		**305-AD**
NH 12/340 250 kW (340 PS) D12C340	05.99→		**055-OS**			Parker-Racor System	**4144-FS**		
NH 12/340 250 kW (340 PS) D12C340	10.03→ 12.06		**055-OS** **261-OS**			Parker-Racor System	**4144-FS**		
NH 12/380 279 kW (380 PS) D12A380	01.98→ 09.03		**055-OS**			Parker-Racor System	**4144-FS**		
NH 12/380 279 kW (380 PS) D12C380	05.98→ 09.03		**055-OS**			Parker-Racor System	**4144-FS**		
NH 12/380 279 kW (380 PS) D12C380	05.99→		**055-OS** **261-OS**			Parker-Racor System	**4144-FS**		
NH 12/380 279 kW (380 PS) D12C380	05.99→		**055-OS** **261-OS**			Parker-Racor System	**4144-FS**		
NH 12/380 279 kW (380 PS) D12C380	05.99→		**055-OS**			Parker-Racor System	**4144-FS**		
NH 12/380 279 kW (380 PS) D12C380	05.99→		**055-OS**			Parker-Racor System	**4144-FS**		
NH 12/380 279 kW (380 PS) D12C380	10.03→ 12.06		**055-OS** **261-OS**			Parker-Racor System	**4144-FS**		
NH 12/420 309 kW (420 PS) D12A420, D12C420	01.97→		**055-OS** **261-OS**			Parker-Racor System	**4144-FS**		
NH 12/420 309 kW (420 PS) D12A420, D12C420	01.97→		**055-OS** **261-OS**			Parker-Racor System	**4144-FS**		
NH 12/420 309 kW (420 PS) D12C420	05.99→ 09.03		**055-OS** **261-OS**			Parker-Racor System	**4144-FS**		
NH 12/420 309 kW (420 PS) D12C420	05.99→ 09.03		**055-OS** **261-OS**			Parker-Racor System	**4144-FS**		
NH 12/420 309 kW (420 PS) D12C420	05.99→ 09.03		**055-OS** **261-OS**			Parker-Racor System	**4144-FS**		
NH 12/420 309 kW (420 PS) D12C420	09.00→		**055-OS** **261-OS** **660-OS**	(SE)	**909-AR**	Parker-Racor System	**4144-FS** **481-FS**		**305-AD**

V

See disclaimer on page 1

© MS Motorservice International GmbH 2021

NH12									
NH 12/420 309 kW (420 PS) D12C420	09.00→		**055-OS**			Parker-Racor System	**4144-FS**		
NH 12/420 309 kW (420 PS) D12C420	09.00→		**055-OS** **261-OS** **660-OS**	(SE)	**909-AR**	Parker-Racor System	**4144-FS** **481-FS**		**305-AD**
NH 12/460 338 kW (460 PS) D12C460	01.97→		**055-OS**			Parker-Racor System	**4144-FS**		
NH 12/460 338 kW (460 PS) D12C460	01.97→		**055-OS**			Parker-Racor System	**4144-FS**		
NH 12/460 338 kW (460 PS) D12C460	01.97→		**055-OS**			Parker-Racor System	**4144-FS**		
NH 12/460 338 kW (460 PS) D12C460	05.99→		**055-OS**			Parker-Racor System	**4144-FS**		
NH 12/460 338 kW (460 PS) D12C460	05.99→		**055-OS**			Parker-Racor System	**4144-FS**		
NH 12/460 338 kW (460 PS) D12C460	01.04→ 12.06		**055-OS**			Parker-Racor System	**4144-FS**		
NH 12/460 338 kW (460 PS) D12C460	01.04→ 12.06		**055-OS**			Parker-Racor System	**4144-FS**		
NH 12/460 338 kW (460 PS) D12C460	01.04→ 12.06		**055-OS**			Parker-Racor System	**4144-FS**		
NL									
10 192-250 kW (261-340 PS) D10A320, TD 100 F, TD 100 G, TD 101 FA, TD 101 FD, TD 101 G, TD 101 GG, TD 102 F, TD 102 FDQ, TD 102 FH, TD 102 FL, TD 102 FQ, TD 102 FS, TD 102 FT, TD 103 EA, TD 103 ES	05.91→		**055-OS**				**079-FS**		**305-AD**
12 235-298 kW (320-405 PS) TD 121 F, TD 121 G, TD 122 F, TD 122 FH, TD 122 FL, TD 122 FR, TD 122 FS, TD 123 E, TD 123 ES	10.89→ 09.01		**055-OS**				**079-FS**		**305-AD**
NL 10/260 192-202 kW (261-275 PS) TD 101 G	01.89→ 12.92					Parker-Racor System	**4144-FS**		
NL 10/260 192-202 kW (261-275 PS) TD 101 G	01.89→ 12.92					Parker-Racor System	**4144-FS**		
NL 10/260 192-202 kW (261-275 PS) TD 101 G	01.89→ 12.92					Parker-Racor System	**4144-FS**		
NL 10/260 192-202 kW (261-275 PS) TD 101 G	01.89→ 12.92					Parker-Racor System	**4144-FS**		
NL 10/260 192-202 kW (261-275 PS) TD 101 G	01.89→ 12.92					Parker-Racor System	**4144-FS**		
NL 10/260 192-202 kW (261-275 PS) TD 101 G	01.89→ 12.92					Parker-Racor System	**4144-FS**		
NL 10/260 192-202 kW (261-275 PS) TD 101 G	01.89→ 12.92					Parker-Racor System	**4144-FS**		
NL 10/260 192-202 kW (261-275 PS) TD 101 G	01.89→ 12.92					Parker-Racor System	**4144-FS**		
NL 10/260 192-202 kW (261-275 PS) TD 101 G	01.89→ 12.92					Parker-Racor System	**4144-FS**		
NL 10/280 250 kW (340 PS) TD 102 FS	01.89→ 12.92					Parker-Racor System	**4144-FS**		
NL 10/310 228-234 kW (310-318 PS) TD 102 F, TD 102 FT	01.90→					Parker-Racor System	**4144-FS**		
NL 10/320 210-235 kW (286-320 PS) D10A320, TD 102 FL, TD 103 ES	01.90→					Parker-Racor System	**4144-FS**		
NL 10/320 210-235 kW (286-320 PS) D10A320, TD 102 FL, TD 103 ES	01.90→					Parker-Racor System	**4144-FS**		

V

© MS Motorservice International GmbH 2021

See disclaimer on page 1

NL									
NL 10/320 235 kW (320 PS) D10A320	01.96→ 12.99					Parker-Racor System	**4144-FS**		
NL 10/320 235 kW (320 PS) D10A320	01.96→ 12.99					Parker-Racor System	**4144-FS**		
NL 10/340 250 kW (340 PS) TD 102 FS	01.89→ 12.94					Parker-Racor System	**4144-FS**		
NL 10/340 250 kW (340 PS) TD 102 FS	01.90→					Parker-Racor System	**4144-FS**		
NL 12/290 235-243 kW (320-330 PS) TD 121 G	01.89→ 12.92					Parker-Racor System	**4144-FS**		
NL 12/290 235-243 kW (320-330 PS) TD 121 G	01.89→ 12.92					Parker-Racor System	**4144-FS**		
NL 12/290 235-243 kW (320-330 PS) TD 121 G	01.89→ 12.92					Parker-Racor System	**4144-FS**		
NL 12/290 235-243 kW (320-330 PS) TD 121 G	01.89→ 12.92					Parker-Racor System	**4144-FS**		
NL 12/290 235-243 kW (320-330 PS) TD 121 G	01.89→ 12.92					Parker-Racor System	**4144-FS**		
NL 12/290 235-243 kW (320-330 PS) TD 121 G	01.89→ 12.92					Parker-Racor System	**4144-FS**		
NL 12/290 235-243 kW (320-330 PS) TD 121 G	01.89→ 12.92					Parker-Racor System	**4144-FS**		
NL 12/290 235-243 kW (320-330 PS) TD 121 G	01.89→ 12.92					Parker-Racor System	**4144-FS**		
NL 12/290 235-243 kW (320-330 PS) TD 121 G	01.89→ 12.92					Parker-Racor System	**4144-FS**		
NL 12/360 262-265 kW (356-360 PS) TD 123 E	01.90→					Parker-Racor System	**4144-FS**		
NL 12/360 257-291 kW (350-396 PS) TD 122 F, TD 122 FR, TD 123 E	01.90→					Parker-Racor System	**4144-FS**		
NL 12/360 257-291 kW (350-396 PS) TD 122 F, TD 122 FR	01.92→ 12.95					Parker-Racor System	**4144-FS**		
NL 12/360 257-291 kW (350-396 PS) TD 122 F, TD 122 FR	01.92→ 12.95					Parker-Racor System	**4144-FS**		
NL 12/360 257-291 kW (350-396 PS) TD 122 F, TD 122 FR	01.92→ 12.95					Parker-Racor System	**4144-FS**		
NL 12/360 257-291 kW (350-396 PS) TD 122 F, TD 122 FR	01.92→ 12.95					Parker-Racor System	**4144-FS**		
NL 12/360 257-291 kW (350-396 PS) TD 122 F, TD 122 FR	01.92→ 12.95					Parker-Racor System	**4144-FS**		
NL 12/360 257-291 kW (350-396 PS) TD 122 F, TD 122 FR	12.92→ 12.94					Parker-Racor System	**4144-FS**		
NL 12/360 257-291 kW (350-396 PS) TD 122 F, TD 122 FR, TD 123 E	01.95→ 12.99					Parker-Racor System	**4144-FS**		
NL 12/360 257-291 kW (350-396 PS) TD 122 F, TD 122 FR, TD 123 E	01.95→ 12.99					Parker-Racor System	**4144-FS**		
NL 12/400 287-291 kW (395-396 PS) TD 122 FS	01.89→ 12.95					Parker-Racor System	**4144-FS**		
NL 12/400 287-291 kW (395-396 PS) TD 122 FS	01.89→ 12.95					Parker-Racor System	**4144-FS**		
NL 12/400 287-291 kW (395-396 PS) TD 122 FS	01.89→ 12.95					Parker-Racor System	**4144-FS**		
NL 12/400 287-291 kW (395-396 PS) TD 122 FS	01.89→ 12.95					Parker-Racor System	**4144-FS**		
NL 12/400 287-291 kW (395-396 PS) TD 122 FS	01.89→ 12.95					Parker-Racor System	**4144-FS**		
NL 12/400 287-291 kW (395-396 PS) TD 122 FS	01.89→ 12.95					Parker-Racor System	**4144-FS**		

See disclaimer on page 1

© MS Motorservice International GmbH 2021

NL									
NL 12/400 287-291 kW (395-396 PS) TD 122 FS	01.89→ 12.95					Parker-Racor System	**4144-FS**		
NL 12/400 287-291 kW (395-396 PS) TD 122 FS	01.89→ 12.95					Parker-Racor System	**4144-FS**		
NL 12/400 287-291 kW (395-396 PS) TD 122 FS	01.89→ 12.95					Parker-Racor System	**4144-FS**		
NL 12/410 298 kW (405 PS) TD 123 ES	01.90→					Parker-Racor System	**4144-FS**		
NL 12/410 298 kW (405 PS) TD 123 ES	01.90→					Parker-Racor System	**4144-FS**		
NL 12/410 298 kW (405 PS) TD 123 ES	12.92→ 12.94					Parker-Racor System	**4144-FS**		
NL 12/410 298 kW (405 PS) TD 123 ES	01.95→ 12.99					Parker-Racor System	**4144-FS**		
OLYMPIAN									
Olympian 180-210 kW (245-286 PS) THD 102 KF	01.92→ 12.00				**4092-AP**	Parker-Racor System	**4144-FS**		
VM									
210 151-152 kW (205-207 PS) 5A206	01.03→ 12.11			(25), special equipment	**532-AR**				
220 156-166 kW (212-226 PS) 7B220	01.12→			(25), special equipment	**532-AR**				
220 156-166 kW (212-226 PS) 7B220	01.12→			(25), special equipment	**532-AR**				
260 191 kW (260 PS) 7A260	01.12→			(25), special equipment	**532-AR**				
270 198-201 kW (269-273 PS) 7B270	01.12→			(25), special equipment	**532-AR**				

V

© MS Motorservice International GmbH 2021

See disclaimer on page 1

SERIES LM									
1641 176-190 kW (239-258 PS) TD 100 A	11.72→ 06.80			(12)	**064-AR**	(12) (12)	**021-FC** **079-FS**		
1240 110 kW (150 PS) D 70 B	12.72→ 06.79			1442→	**036-AR**		**079-FS**		
218 41-46 kW (56-63 PS) 1113	01.61→ 12.70	(12), →mot. 20747	**016-OC**			(12) (12)	**029-FC** **030-FC**		
620 41-46 kW (56-63 PS) 1113	01.66→ 12.70						**030-FC**		
621 59 kW (80 PS) D 42 A	01.72→ 06.78						**030-FC**		
622 59-63 kW (80-86 PS) D 42 A, D 45 B	01.78→ 03.00						**030-FC**		
640 41-46 kW (56-63 PS) 1113	01.66→ 12.70					(12) (12)	**029-FC** **030-FC**		
641 59 kW (80 PS) D 42 A	01.72→ 06.78						**030-FC**		
642 59-63 kW (80-86 PS) D 42 A, D 45 B	01.78→ 03.00						**030-FC**		
841 86-92 kW (117-125 PS) D 50 B, D 60 A	04.72→ 06.78					(12) (12)	**029-FC** **079-FS**		
846 86-92 kW (117-125 PS) D 50 B, D 60 A	01.71→ 06.79						**029-FC** **079-FS**		
SERIES A									
25 D 210-224 kW (285-305 PS) D 9 AAA E2	01.09→				**4637-AR**				
30 D 210-224 kW (285-305 PS) D 9 AAA E2	01.00→				**4637-AR**				
SERIES EC									
160 81-88 kW (110-120 PS) D6D EHE2, TD 40 KGE	01.96→						**075-FS**		
330 B 184 kW (250 PS) D 12 D 250					**4637-AR**				
360 184 kW (250 PS) D 12C EDE2							**4447-FS**		
360 B					**4637-AR**				
450 220-237 kW (299-322 PS) TD 122 KKE	04.95→		**055-OS** **261-OS**						
SERIES EW									
140 76-92 kW (104-123 PS) D5D EBE2, TD 40 GHE	01.96→						**075-FS**		
160 88-119 kW (120-160 PS) D6D EJE2, TD 40 KGE	01.96→						**075-FS**		
SERIES G									
646 66-85 kW (90-116 PS) TD 45 B	01.80→						**030-FC**		
SERIES L									
270							**4447-FS**		
270 B							**4447-FS**		
30 46-65 kW (63-88 PS) 4.236, BF 4L 1011 FT, D 3D CDE1, D 3D CEE2	01.87→						**030-FC**		

V

See disclaimer on page 1

© MS Motorservice International GmbH 2021

SERIES L									
320 370 kW (503 PS) TD 164 KAE	07.94→						**4447-FS**		
480							**4447-FS**		
480 T							**4447-FS**		
SERIES T									
616 63-85 kW (86-116 PS) D 45 B, TD 45 B	01.80→ 06.94						**030-FC**		

V

© MS Motorservice International GmbH 2021

See disclaimer on page 1

MAGOTAN (B6, 9X2)									
1.8 TSI 118 kW (160 PS) BYJ	06.07→ 07.11		**4297-OS**						
2.0 TSi 147 kW (200 PS) CBLA	04.08→ 07.11		**4297-OS**						
SAGITAR (9L2)									
1.8 TSI 118 kW (160 PS) BYJ	07.08→ 12.12		**4297-OS**						

See disclaimer on page 1

© MS Motorservice International GmbH 2021

PASSAT B5 (9F8)									
2.8 140 kW (190 PS) BBG	12.01→ 12.06		**350-OS**						

© MS Motorservice International GmbH 2021

See disclaimer on page 1

353									
1.3 43 kW (58 PS) 4VO7,2/7,5GRF	09.88→ 05.91		**073-OS**		**059-AP**				
353 Tourist									
1.3 43 kW (58 PS) 4VO7,2/7,5GRF	02.89→ 05.91				**059-AP**				

W

See disclaimer on page 1

© MS Motorservice International GmbH 2021

MF3 Roadster									
3.0 163-170 kW (222-231 PS) M54306S3	07.03→				**178-AP**				
3.2 239-252 kW (325-343 PS) S54326S4	07.03→				**178-AP**				

W

© MS Motorservice International GmbH 2021

See disclaimer on page 1

FLORIDA (VX65)									
1.1 44 kW (60 PS) 138 B.0000	08.89→ 11.08						**032-FP**		
1.3 (103 A) 50 kW (68 PS) 13 E.3.064	03.91→ 06.95					(P)	**032-FP** **632-FP**		

See disclaimer on page 1

© MS Motorservice International GmbH 2021

YUGO									
55 37-47 kW (50-64 PS) 128 A.000	04.80→ 06.95						**032-FP**		
60 EFI (145 A) 44 kW (60 PS) 100 GL. 0.64, 11 E 1.064	08.91→ 06.95						**032-FP**		
ZASTAVA YUGO									
60 44 kW (60 PS) OHC-M4	07.89→ 12.93						**032-FP** (P) **632-FP**		
65	05.85→ 12.93						**032-FP** (P) **632-FP**		

Z

© MS Motorservice International GmbH 2021

See disclaimer on page 1

TAVRIA (1102)									
1.1 37-39 kW (50-53 PS) MeMZ-245	01.89→ 12.07					06.90→	**074-FP**		
1.3 44 kW (60 PS) MeMZ-310	01.89→ 12.07					06.90→	**074-FP**		

See disclaimer on page 1

© MS Motorservice International GmbH 2021

SERIES 7000									
7520 52 kW (71 PS) Z 7501, Z 7801			**474-OS**						
SERIES 9000									
9540 60-75 kW (82-102 PS) 8501, Z 1001, Z 1201, Z 1301, Z 9501			**474-OS**						

© MS Motorservice International GmbH 2021

See disclaimer on page 1

See disclaimer on page 1

© MS Motorservice International GmbH 2021

D	ALPHANUMERISCHE LISTE
E	ALPHANUMERICAL LIST
F	LISTE ALPHANUMÉRIQUE
ES	LISTA ALFANUMÉRICA
RU	БУКВЕННО-ЦИФРОВОЙ СПИСОК

© MS Motorservice International GmbH 2021

Reference		
0000102V001000000	SMART	4280-AR
0000122440	RENAULT	046-OC
0000150564	RENAULT	002-FS
0000226751	HOLDER	029-FC
0000251452	HOLDER	034-AR
0000314914	RENAULT	557-OS
0000504020	RENAULT	000-OS
0000506163	RENAULT	030-FC
0000650615	RENAULT	028-FC
0000656621	RENAULT	030-FC
0001110V003000000	SMART	942-ACC
0001110V004000000	SMART	942-ACC
0001225001	RENAULT	029-FC
0001225406	RENAULT	029-FC
0001229148	RENAULT	029-FC
0001231108	RENAULT	030-FC
0001420089	SETRA	4940-UX
0001420289	SETRA	4940-UX
0001843825	SETRA	024-OC
0001907947	RENAULT	000-OS
0002652621	RENAULT	030-FC
0002656621	RENAULT	030-FC
0003005805	RENAULT	021-FC
0003005806	RENAULT	021-FC
0003041V003000000	SMART	620-OX
0003041V004000000	SMART	620-OX
0003052535	RENAULT	031-FC
0003082657	RENAULT	031-FC
0003123V007000000	SMART	4280-AR
0003124456	RENAULT	030-FC
0003124V001000000	SMART	4280-AR
0003141914	RENAULT	052-OS
0003141914	RENAULT	052/3-OS
0003563021	RENAULT	037-AR
0003563577	RENAULT	034-AR
0003563591	RENAULT	052-OS
0003563591	RENAULT	052/3-OS
0003563595	RENAULT	036-AR
0003563604	RENAULT	045-OH
0003563608	RENAULT	064-AR
0003564103	RENAULT	000-OS
0003897991	SEAT	003-OS
0003897992	SEAT	003-OS
0003899811	SEAT	030-FC
0003936569	SEAT	003-OS
0003936870	SEAT	003-OS
0003945577	SEAT	073-OS
0004205627	RENAULT	000-OS
0004212313	RENAULT	037-AR
0004212748	RENAULT	036-AR
0004214189	RENAULT	036-AR
0004214314	RENAULT	036-AR
0004214489	RENAULT	036-AR
0004307426	RENAULT	096-OC
0004402531	RENAULT	096-OC
0004442559	ALFA ROMEO	032-FP
0004442559	ALFA ROMEO	632-FP
0004465121	SEAT	075-FS
0004771302	EVOBUS	982-FS
0004771302	SETRA	982-FS
0005006136	RENAULT	030-FC
0005006163	RENAULT	030-FC
0005038883	RENAULT	030-FC
0005311053	RENAULT	162-OC
0005504020	RENAULT	000-OS
0005940898	SEAT	003-OS

Reference		
0006731A	FORD	046-OC
0008034V001000000	SMART	620-OX
0008352647	EVOBUS	4627-FC
0008503375	RENAULT	046-OC
0008517223	RENAULT	046-OC
0008545896	RENAULT	030-FC
0008548759	RENAULT	029-FC
0008555896	RENAULT	030-FC
0008555986	RENAULT	030-FC
0008701759	RENAULT	029-FC
0008704657	RENAULT	029-FC
0009830520	GÜLDNER	030-FC
0009830610	GÜLDNER	000-OS
0009830622	GÜLDNER	157-OS
0009830624	GÜLDNER	557-OS
0009830626	GÜLDNER	139-OS
0009830627	GÜLDNER	053-OS
0009831606	GÜLDNER	021-FC
0009831615	GÜLDNER	075-FS
0009831617	GÜLDNER	001-FS
0009831622	GÜLDNER	002-FS
0009839003	GÜLDNER	042-OC
0009839005	GÜLDNER	014-OC
0009839009	GÜLDNER	029-FC
0009839013	GÜLDNER	034-AR
0009936891	SEAT	075-FS
00099839009	GÜLDNER	029-FC
000S4039	GENERAL MOTORS	001-FS
001-10-17499	BBR AUTOMOTIVE	902-FP
001-10-18618	BBR AUTOMOTIVE	4798-ACC
001-10-18753	BBR AUTOMOTIVE	4624-ACC
001-10-18764	BBR AUTOMOTIVE	4825-ACC
001-10-18768	BBR AUTOMOTIVE	4827-ACC
001-10-18782	BBR AUTOMOTIVE	4832-ACC
001-10-18808	BBR AUTOMOTIVE	4219-AC
001-10-18836	BBR AUTOMOTIVE	4791-AC
001-10-18854	BBR AUTOMOTIVE	4606-AC
001-10-18878	BBR AUTOMOTIVE	4774-AC
001-10-18880	BBR AUTOMOTIVE	4776-AC
001-10-18904	BBR AUTOMOTIVE	4779-AC
001-10-25166	BBR AUTOMOTIVE	523-FP
001-10-27063	BBR AUTOMOTIVE	4698-AP
001-20-01305	BBR AUTOMOTIVE	4761-AC
0010724303	ZETOR	045-OH
00107800	SAME	020-FC
00107807	SAME	021-FC
0010945104	MTU	064-AR
0011843825	EVOBUS	024-OC
0014529	ORENSTEIN & KOPPEL	021-FC
0014564103	RENAULT	000-OS
00199030.80	CLAAS	4940-UX
002138240	ZETTELMEYER	029-FC
0021382409	ZETTELMEYER	029-FC
002174340	ZETTELMEYER	417-FS
0021743401	ZETTELMEYER	417-FS
0022004800	RENAULT	036-AR
0022852900	RENAULT	000-OS
0022860400	RENAULT	064-AR
0023110800	RENAULT	030-FC
0024151104	RENAULT	042-OC
0024151119	RENAULT	021-FC
0024152004	RENAULT	020-FC
0024152005	RENAULT	021-FC
0024164103	RENAULT	000-OS
0024563011	RENAULT	096-OC
0024564057	RENAULT	000-OS

See disclaimer on page 1

© MS Motorservice International GmbH 2021

Reference		
0024564058	RENAULT	000-OS
0024564060	RENAULT	000-OS
0024564103	RENAULT	000-OS
0024568011	RENAULT	096-OC
0024568658	RENAULT	096-OC
0024586011	RENAULT	096-OC
00247139	DEUTZ	417-FS
0024866064	RENAULT	020-FC
0024866092	RENAULT	021-FC
0025560017	RENAULT	030-FC
0025568011	RENAULT	096-OC
0029652	ORENSTEIN & KOPPEL	020-FC
002991	ORENSTEIN & KOPPEL	045-OH
003-20-07785	BBR AUTOMOTIVE	4287-ACC
00314120	SAME	028-FC
00314130	SAME	029-FC
00318880	SAME	041-FS
004053800	ZETTELMEYER	002-FS
0040538001	ZETTELMEYER	002-FS
00405712	ZETTELMEYER	053-OS
004057120	ZETTELMEYER	000-OS
004312114	SKODA	080-FP
004312115	SKODA	080-FP
0046519728	ALFA ROMEO	252-OS
0046826	ORENSTEIN & KOPPEL	000-OS
004774515	HANOMAG	021-FC
0056115562	VOLKSWAGEN	073-OS
006-20-03278	BBR AUTOMOTIVE	799-AC
0060506968	ALFA ROMEO	273-FP
0060507208	ALFA ROMEO	075-FS
0060521128	ALFA ROMEO	050-OS
0060523432	ALFA ROMEO	032-FP
0060523432	ALFA ROMEO	632-FP
0060534120	ALFA ROMEO	080-FP
0060536129	ALFA ROMEO	050-OS
0060715665	ALFA ROMEO	030-FC
0060718204	ALFA ROMEO	052-OS
0060718204	ALFA ROMEO	052/3-OS
0060732867	ALFA ROMEO	075-FS
0060740421	ALFA ROMEO	030-FC
0060744108	ALFA ROMEO	050-OS
0060800097	ALFA ROMEO	032-FP
0060800097	ALFA ROMEO	632-FP
0063280600	RENAULT	127-FS
00661874	DEMAG	064-AR
00687774	DEMAG	036-AR
0070131105	ZF	064-AR
0070131109	ZF	037-AR
0070131124	ZF	034-AR
0070131126	ZF	036-AR
0070131133	ZF	532-AR
0070131207	ZF	079-FS
0070131208	ZF	002-FS
0070131209	ZF	257-FS
0070131213	ZF	468-FX
0070131226	ZF	534-OX
0070131252	ZF	024-OC
0070131253	ZF	022-OC
0070131254	ZF	022-OC
0070131256	ZF	043-OC
0070131260	ZF	215-OS
0070131262	ZF	000-OS
0070131263	ZF	261-OS
0070131265	ZF	017-OS
0070131269	ZF	478-OS
00746444	DEMAG	036-AR

Reference		
00760424	DEMAG	024-OC
008-20-11539	BBR AUTOMOTIVE	4456-AC
008821335	BOMAG	4713-UX
009182552	VOLKSWAGEN	030-FC
00950558	IHC-CASE (CNH)	052-OS
00950558	IHC-CASE (CNH)	052/3-OS
00A115466	VOLKSWAGEN	227-OX
01.14.028	TRUCKTEC FAHRZEUGTEILE GM	4064-AR
01.14.030	TRUCKTEC FAHRZEUGTEILE GM	616-AR
01.14.071	TRUCKTEC FAHRZEUGTEILE GM	468-FX
01.14.073	TRUCKTEC FAHRZEUGTEILE GM	037-AR
01.18.076	TRUCKTEC FAHRZEUGTEILE GM	484-OX
01.18.079	TRUCKTEC FAHRZEUGTEILE GM	4076-OX
01.18.082	TRUCKTEC FAHRZEUGTEILE GM	024-OC
01.38.042	TRUCKTEC FAHRZEUGTEILE GM	4645-FS
01.38.042	TRUCKTEC FAHRZEUGTEILE GM	982-FS
01.38.046	TRUCKTEC FAHRZEUGTEILE GM	029-FC
0114786	DAF	000-OS
01160024	BOMAG	053-OS
01160024	DEUTZ	053-OS
01160025	DEUTZ	000-OS
01160025	FIAT	000-OS
01160033	DEUTZ	028-FC
01160033	FIAT	028-FC
01160034	DEUTZ	020-FC
01160212	DEUTZ	096-OC
01160217	DEUTZ	029-FC
01160217	FIAT	029-FC
01160243	GÜLDNER	002-FS
01161003	DEUTZ	417-FS
01161212	DEUTZ	096-OC
01161341	DEUTZ	127-FS
01161582	DEUTZ	002-FS
01161934	DEUTZ	474-OS
01162757	DEUTZ	000-OS
01162921	DEUTZ	000-OS
01163420	DEUTZ	099-OS
01164406	DEUTZ	157-OS
01164620	DEUTZ	417-FS
01168398	DEUTZ	021-FC
01168403	DEUTZ	028-FC
01168407	DEUTZ	020-FC
01168407	FIAT	020-FC
01168408	DEUTZ	020-FC
01168409	DEUTZ	020-FC
01168465	DEUTZ	046-OC
01172346	DEUTZ	073-OS
01173430	DEUTZ	000-OS
01173430	FIAT	000-OS
01173481	DEUTZ	053-OS
01173482	DEUTZ	474-OS
01173765	DEUTZ	157-OS
01174391	DEUTZ	001-FS
01174398	DEUTZ	075-FS
01174416	DEUTZ	4862-OS
01174417	DEUTZ	073-OS
01174418	DEUTZ	053-OS

© MS Motorservice International GmbH 2021

See disclaimer on page 1

Reference		
01174419	DEUTZ	474-OS
01174420	DEUTZ	157-OS
01174421	DEUTZ	000-OS
01174422	DEUTZ	417-FS
01174423	DEUTZ	002-FS
01174424	DEUTZ	127-FS
01174482	DEUTZ	001-FS
01174484	DEUTZ	139-OS
01174576	DEUTZ	000-OS
01174577	DEUTZ	000-OS
01174696	DEUTZ	127-FS
01175893	DEUTZ	021-FC
01180597	DEUTZ	079-FS
01181003	DEUTZ	4881-AR
01181060	DEUTZ	4046-FX
01181917	DEUTZ	002-FS
01182242	DEUTZ	4870-FS
01182672	DEUTZ	481-FS
01182786	DEUTZ	4879-AR
01183358	DEUTZ	4862-OS
0120900001	MEYLE	241-AP
0120940030	MEYLE	243-AP
0120940034	MEYLE	392-AP
0122998800	RENAULT	042-OC
0123110800	RENAULT	030-FC
0123110800	RENAULT TRUCKS (RVI)	030-FC
0123210000	MEYLE	435-AP
0124217	HYSTER	030-FC
01267900	DEUTZ	045-OH
01289048	DEUTZ	020-FC
01289048	FIAT	020-FC
01289054	DEUTZ	021-FC
01289054	FIAT	021-FC
01319822	DEUTZ	985-FX
01361	FEBI	305-AD
0140180003	MEYLE	136-OC
0140180010	MEYLE	568-OX
0140180012	MEYLE	570-OX
0140282102	MEYLE	4198-OT
0140340000	MEYLE	580-FX
0140470029	MEYLE	067-FP
0140470031	MEYLE	438-FP
0140470035	MEYLE	439-FP
0140920000	MEYLE	005-FS
0140920001	MEYLE	686-FP
0143220014	MEYLE	4483-OX
0143230001	MEYLE	655-FP
0143230007	MEYLE	325-FP
0143230008	MEYLE	982-FS
0143230009	MEYLE	4031-FP
0143230012	MEYLE	265-FP
0143230013	MEYLE	4029-FP
0143230014	MEYLE	4486-FP
0143230017	MEYLE	4485-FP
0143230019	MEYLE	158-FS
0143230020	MEYLE	4865-FP
0146680001	MEYLE	449-FP
01511	HENGST	074-FP
0153468	SCANIA	044-OH
01557	OSSCA	648-FP
0157854	HYSTER	030-FC
0160000001001	GÜLDNER	000-OS
0160000003001	GÜLDNER	002-FS
01678	OSSCA	910-FP
018-20-03253	BBR AUTOMOTIVE	4608-AC
01874	OSSCA	158-FS

Reference		
01901687	FIAT	030-FC
01901929	FIAT	030-FC
01902100	FIAT	030-FC
01902133	DEUTZ	417-FS
01902138	FIAT	075-FS
01909100	FIAT	030-FC
01909108	DEUTZ	4627-FC
01909142	FIAT	001-FS
01930010	FIAT	001-FS
019465	HOLDER	029-FC
019467	HOLDER	045-OH
01949	OSSCA	418-FS
01A18658A	FORD	046-OC
01A18660A	FORD	046-OC
01A18662	FORD	046-OC
01A18662A1	FORD	046-OC
01EFA013	A C DELCO	077-AR
01EFA032	A C DELCO	197-AP
01EFA049	A C DELCO	290-AP
01EFA130	A C DELCO	034-AR
01EFA134	A C DELCO	543-AP
01EFA140	A C DELCO	503-AP
01EFO012	A C DELCO	043-OC
01FB008	A C DELCO	073-OS
01FBD002	A C DELCO	001-FS
01FBD004	A C DELCO	079-FS
01FBD005	A C DELCO	001-FS
01FBD007	A C DELCO	826-FS
01FBD010	A C DELCO	181-FP
01FBD016	A C DELCO	030-FC
01FBD023	A C DELCO	181-FP
01FBD023	A C DELCO	182-FP
01FBD024	A C DELCO	031-FC
01FBO001	A C DELCO	000-OS
01FBO003	A C DELCO	053-OS
01FBO005	A C DELCO	003-OS
01FBO008	A C DELCO	073-OS
01FBO010	A C DELCO	097-OS
01FBO011	A C DELCO	104-OS
01FBO019	A C DELCO	100-OS
01FBO023	A C DELCO	188-OS
01FBO024	A C DELCO	510-OS
01FBO027	A C DELCO	100-OS
01FBO030	A C DELCO	107-OS
01FBO031	A C DELCO	052-OS
01FBO033	A C DELCO	215-OS
01FBO035	A C DELCO	510-OS
01FBO036	A C DELCO	386-OS
01FBO041	A C DELCO	478-OS
01FBO042	A C DELCO	504-OS
02.14.027	TRUCKTEC FAHRZEUGTEILE GM	158-FS
02.14.063	TRUCKTEC FAHRZEUGTEILE GM	392-AP
02.14.102	TRUCKTEC FAHRZEUGTEILE GM	4486-FP
02.14.105	TRUCKTEC FAHRZEUGTEILE GM	4853-FP
02.14.111	TRUCKTEC FAHRZEUGTEILE GM	241-AP
02.14.149	TRUCKTEC FAHRZEUGTEILE GM	435-AP
02.14.150	TRUCKTEC FAHRZEUGTEILE GM	4687-AP
02.18.100	TRUCKTEC FAHRZEUGTEILE GM	4483-OX

See disclaimer on page 1

© MS Motorservice International GmbH 2021

Reference		
02.38.040	TRUCKTEC FAHRZEUGTEILE GM	067-FP
02.38.044	TRUCKTEC FAHRZEUGTEILE GM	655-FP
02.38.045	TRUCKTEC FAHRZEUGTEILE GM	4031-FP
02.38.047	TRUCKTEC FAHRZEUGTEILE GM	580-FX
02.38.050	TRUCKTEC FAHRZEUGTEILE GM	686-FP
02.38.055	TRUCKTEC FAHRZEUGTEILE GM	439-FP
02.38.056	TRUCKTEC FAHRZEUGTEILE GM	4711-FX
02.38.061	TRUCKTEC FAHRZEUGTEILE GM	523-FP
02.43.192	TRUCKTEC FAHRZEUGTEILE GM	4198-OT
02/100073	JCB	264-OS
0204205	ORENSTEIN & KOPPEL	157-OS
020606	HOLDER	034-AR
021104653A	SEAT	032-FP
021104653A	SEAT	632-FP
021115561B	VOLKSWAGEN	563-OX
021115562A	VOLKSWAGEN	563-OX
021129620	VOLKSWAGEN	059-AP
021129620D	VOLKSWAGEN	059-AP
021129629	VOLKSWAGEN	059-AP
02113151	DEUTZ	982-FS
02133558	DEUTZ	001-FS
02133943	DEUTZ	001-FS
02133943	FIAT	001-FS
02161582	DEUTZ	002-FS
02165031	DEUTZ	034-AR
02165034	DEUTZ	034-AR
02165041	DEUTZ	036-AR
02165056	DEUTZ	064-AR
02165059	DEUTZ	064-AR
02165074	DEUTZ	036-AR
0222-14-300	MAZDA	107-OS
0222-14300	MAZDA	107-OS
0222-23420-A	MAZDA	107-OS
0226751	HOLDER	029-FC
0229348	DAF	044-OH
0230578	ALLIS-CHALMERS	052-OS
0230578	ALLIS-CHALMERS	052/3-OS
02305781	ALLIS-CHALMERS	052-OS
02305781	ALLIS-CHALMERS	052/3-OS
0232241	ALLIS-CHALMERS	052-OS
0232241	ALLIS-CHALMERS	052/3-OS
0232421	ALLIS-CHALMERS	052-OS
0232421	ALLIS-CHALMERS	052/3-OS
02324211	ALLIS-CHALMERS	052-OS
02324211	ALLIS-CHALMERS	052/3-OS
0232578	ALLIS-CHALMERS	052-OS
0232578	ALLIS-CHALMERS	052/3-OS
02325784	ALLIS-CHALMERS	052-OS
02325784	ALLIS-CHALMERS	052/3-OS
02337	OSSCA	450-FP
0234900	ALLIS-CHALMERS	052-OS
0234900	ALLIS-CHALMERS	052/3-OS
02349008	ALLIS-CHALMERS	052-OS
02349008	ALLIS-CHALMERS	052/3-OS
0237	SULLAIR	053-OS
0237000	ALLIS-CHALMERS	052-OS
0237000	ALLIS-CHALMERS	052/3-OS
02370005	ALLIS-CHALMERS	052-OS

Reference		
02370005	ALLIS-CHALMERS	052/3-OS
02370057	ALLIS-CHALMERS	052-OS
02370057	ALLIS-CHALMERS	052/3-OS
0247138	DAF	351-FS
0251178	ALLIS-CHALMERS	052-OS
0251178	ALLIS-CHALMERS	052/3-OS
0251381	ALLIS-CHALMERS	052-OS
0251381	ALLIS-CHALMERS	052/3-OS
02513810	ALLIS-CHALMERS	052-OS
02513810	ALLIS-CHALMERS	052/3-OS
0251396	ALLIS-CHALMERS	030-FC
0251397	ALLIS-CHALMERS	030-FC
02513975	ALLIS-CHALMERS	030-FC
02513976	ALLIS-CHALMERS	030-FC
0259-14-300	MAZDA	107-OS
0259-14300	MAZDA	107-OS
0261155612	VOLKSWAGEN	073-OS
0261155613	VOLKSWAGEN	073-OS
026133837B	VOLKSWAGEN	125-AP
02666800	DEUTZ	127-FS
0267714	DAF	671-OS
028115561	VOLKSWAGEN	394-OS
028115561B	VOLKSWAGEN	513-OS
028115561E	VOLKSWAGEN	557-OS
028127435	AUDI	418-FS
028127435	VOLKSWAGEN	418-FS
028127435A	AUDI	418-FS
028127435A	VOLKSWAGEN	418-FS
028127435B	AUDI	418-FS
028127435B	VOLKSWAGEN	418-FS
028127435C	AUDI	418-FS
028127435C	VOLKSWAGEN	418-FS
02878	OSSCA	608-AP
029-20-03373	BBR AUTOMOTIVE	4797-ACC
02931094	DEUTZ	629-OX
02931095	DEUTZ	534-OX
02931522	DEUTZ	4321-OX
02931708	DEUTZ	4321-OX
02931709	DEUTZ	4321-OX
02931711	DEUTZ	4152-FX
02931712	DEUTZ	4152-FX
02934622	DEUTZ	4714-UX
02934690	DEUTZ	4713-UX
02966251	DEUTZ	044-OH
02966261	DEUTZ	044-OH
03.14.028	TRUCKTEC FAHRZEUGTEILE GM	4194-FS
03.38.002	TRUCKTEC FAHRZEUGTEILE GM	079-FS
03.38.003	TRUCKTEC FAHRZEUGTEILE GM	4113-FS
03.38.004	TRUCKTEC FAHRZEUGTEILE GM	481-FS
03.38.005	TRUCKTEC FAHRZEUGTEILE GM	658-FS
03.38.016	TRUCKTEC FAHRZEUGTEILE GM	4652-FS
03.38.021	TRUCKTEC FAHRZEUGTEILE GM	4640-FS
030115561AA	AUDI	188-OS
030115561AA	SEAT	188-OS
030115561AA	SKODA	188-OS
030115561AA	VOLKSWAGEN	188-OS
030115561AA	VOLKSWAGEN	225-OS
030115561AB	AUDI	188-OS
030115561AB	SEAT	188-OS
030115561AB	SKODA	188-OS

© MS Motorservice International GmbH 2021

See disclaimer on page 1

Reference		
030115561AB	VOLKSWAGEN	188-OS
030115561AB	VOLKSWAGEN	225-OS
030115561AD	AUDI	188-OS
030115561AD	SEAT	188-OS
030115561AD	SKODA	188-OS
030115561AD	VOLKSWAGEN	188-OS
030115561AD	VOLKSWAGEN	225-OS
030115561AH	VOLKSWAGEN	188-OS
030115561AN	AUDI	188-OS
030115561AN	SEAT	188-OS
030115561AN	SKODA	188-OS
030115561AN	VOLKSWAGEN	188-OS
030115561AN	VOLKSWAGEN	225-OS
030115561D	VOLKSWAGEN	073-OS
030115561E	AUDI	188-OS
030115561E	SEAT	188-OS
030115561E	SKODA	188-OS
030115561E	VOLKSWAGEN	188-OS
030115561F	AUDI	188-OS
030115561F	SEAT	188-OS
030115561F	SKODA	188-OS
030115561F	VOLKSWAGEN	188-OS
030115561F	VOLKSWAGEN	225-OS
030115561K	AUDI	188-OS
030115561K	SEAT	188-OS
030115561K	SKODA	188-OS
030115561K	VOLKSWAGEN	188-OS
030115561K	VOLKSWAGEN	225-OS
030115561P	AUDI	188-OS
030115561P	SEAT	188-OS
030115561P	SKODA	188-OS
030115561P	VOLKSWAGEN	188-OS
030115561P	VOLKSWAGEN	225-OS
030115561T	VOLKSWAGEN	188-OS
030129620A	VOLKSWAGEN	077-AR
030784740	MONARK DIESEL	024-OC
030787025	MONARK DIESEL	4242-AC
031004109	GRAUBREMSE	305-AD
0313658	CATERPILLAR	052-OS
0313658	CATERPILLAR	052/3-OS
0314361	CATERPILLAR	052-OS
0314361	CATERPILLAR	052/3-OS
032129620	VOLKSWAGEN	077-AR
0324-14-300	MAZDA	107-OS
0324-14300	MAZDA	107-OS
0329060	CATERPILLAR	052-OS
0329060	CATERPILLAR	052/3-OS
03357457	DEUTZ	014-OC
03357461	DEUTZ	003-OS
0340420032	MEYLE	305-AD
034115561A	AUDI	529-OS
034115561A	VOLKSWAGEN	529-OS
034133837	VOLKSWAGEN	125-AP
03428	OSSCA	182-FP
0343210002	MEYLE	616-AR
0343210003	MEYLE	4208-AR
0343210012	MEYLE	4064-AR
0343220004	MEYLE	4076-OX
0343230001	MEYLE	468-FX
0343230007	MEYLE	028-FC
035115561	VOLKSWAGEN	073-OS
035133843	VOLKSWAGEN	125-AP
03518	OSSCA	421-FP
0354464	CATERPILLAR	052-OS
0354464	CATERPILLAR	052/3-OS
03605	OSSCA	067-FP

Reference		
036129620	VOLKSWAGEN	311-AP
036129620C	VOLKSWAGEN	430-AP
036129620D	VOLKSWAGEN	311-AP
036129620F	VOLKSWAGEN	430-AP
036129620H	VOLKSWAGEN	4106-AP
037	SIDAT	4761-AC
0370-23-802	MAZDA	146-OS
0370-23802	MAZDA	107-OS
0370-23803	MAZDA	107-OS
038-20-03206	BBR AUTOMOTIVE	4238-AC
038115466	VOLKSWAGEN	488-OX
0383	SULLAIR	002-FS
03873022	VOLKSWAGEN	000-OS
03938	OSSCA	900-FC
03C115561B	VOLKSWAGEN	4298-OS
03C115561D	VOLKSWAGEN	4544-OS
03C115561E	VOLKSWAGEN	4544-OS
03C115561H	VOLKSWAGEN	4544-OS
03C115561J	VOLKSWAGEN	4298-OS
03C115562	VOLKSWAGEN	682-OX
03C115577A	VOLKSWAGEN	682-OX
03C129620B	VOLKSWAGEN	500-AP
03D115466A	VOLKSWAGEN	364-OX
03D198819	VOLKSWAGEN	364-OX
03D198819A	VOLKSWAGEN	364-OX
03D198819C	VOLKSWAGEN	364-OX
03E129620	VOLKSWAGEN	4168-AP
03L115466	VOLKSWAGEN	4502-OX
03L115561	VOLKSWAGEN	4744-OS
03L115561A	VOLKSWAGEN	4730-OS
03L115562	VOLKSWAGEN	4502-OX
03N115562	AUDI	4549-OX
03P115466	VOLKSWAGEN	4503-OX
03P115562	AUDI	4503-OX
04.18.016	TRUCKTEC FAHRZEUGTEILE GM	055-OS
04.18.017	TRUCKTEC FAHRZEUGTEILE GM	4542-OX
04.38.005	TRUCKTEC FAHRZEUGTEILE GM	4144-FS
04.38.016	TRUCKTEC FAHRZEUGTEILE GM	4661-FX
04022/19101	LOSENHAUSEN	157-OS
04034OW	BAUDOUIN	000-OS
04152-03002	TOYOTA	820-OS
04152-03002	TOYOTA	820/3-OS
04152-03006	TOYOTA	861/3-OS
04152-0R010	LEXUS	4272-OX
04152-0R010	LEXUS	4462-OX
04152-0R010	TOYOTA	4272-OX
04152-0R010	TOYOTA	4462-OX
04152-31060	LEXUS	4272-OX
04152-31060	LEXUS	4462-OX
04152-31060	TOYOTA	4272-OX
04152-31060	TOYOTA	4462-OX
04152-31080	LEXUS	4272-OX
04152-31080	LEXUS	4462-OX
04152-31080	TOYOTA	4272-OX
04152-31080	TOYOTA	4462-OX
04152-37010	TOYOTA	4756-OX
04152-38010	LEXUS	4272-OX
04152-38010	LEXUS	4462-OX
04152-38010	TOYOTA	4272-OX
04152-38010	TOYOTA	4462-OX
04152-40060	TOYOTA	4756-OX
04152-B1010	TOYOTA	4756-OX
04152-WA010	TOYOTA	4674-OX

See disclaimer on page 1

© MS Motorservice International GmbH 2021

Reference		
04152-YZZA3	LEXUS	4272-OX
04152-YZZA3	LEXUS	4462-OX
04152-YZZA3	TOYOTA	4272-OX
04152-YZZA3	TOYOTA	4462-OX
04152-YZZA5	LEXUS	4272-OX
04152-YZZA5	LEXUS	4462-OX
04152-YZZA5	TOYOTA	4272-OX
04152-YZZA5	TOYOTA	4462-OX
04152-YZZA6	TOYOTA	4756-OX
04154PR3E00	HONDA	109/3-OS
04208015	DEUTZ	575-OX
04252239	DEUTZ	629-OX
04252248	DEUTZ	534-OX
04278774	DEMAG	064-AR
04291642	DEUTZ	4320-FS
04371582	FIAT	003-OS
04384509	FIAT	074-FP
044129620	VOLKSWAGEN	293-AR
0441554001	SAME	050-OS
04421	OSSCA	686-FP
04434794	FIAT	003-OS
04465	OSSCA	4554-FX
044667	ORENSTEIN & KOPPEL	053-OS
0450902161	BOSCH	523-FP
0450902161	BOSCH	623-FP
0450904058	BOSCH	074-FP
0450904059	BOSCH	074-FP
0450905002	BOSCH	080-FP
0450905030	BOSCH	032-FP
0450905030	BOSCH	632-FP
0450905064	BOSCH	273-FP
0450905087	BOSCH	273-FP
0450905095	BOSCH	032-FP
0450905095	BOSCH	632-FP
0450905103	BOSCH	033-FP
0450905104	BOSCH	273-FP
0450905133	BOSCH	171-FP
0450905145	BOSCH	171-FP
0450905177	BOSCH	067-FP
0450905178	BOSCH	067-FP
0450905200	BOSCH	171-FP
0450905203	BOSCH	033-FP
0450905208	BOSCH	067-FP
0450905231	BOSCH	273-FP
0450905264	BOSCH	419-FP
0450905273	BOSCH	268-FP
0450905273	BOSCH	643-FP
0450905275	BOSCH	325-FP
0450905280	BOSCH	080-FP
0450905287	BOSCH	523-FP
0450905287	BOSCH	623-FP
0450905316	BOSCH	643-FP
0450905326	BOSCH	823-FP
0450905401	BOSCH	273-FP
0450905405	BOSCH	033-FP
0450905601	BOSCH	171-FP
0450905603	BOSCH	067-FP
0450905604	BOSCH	067-FP
0450905901	BOSCH	224-FP
0450905902	BOSCH	524-FP
0450905905	BOSCH	328-FP
0450905916	BOSCH	824-FP
0450905921	BOSCH	685-FP
0450905925	BOSCH	625-FP
0450905926	BOSCH	4141-FP
0450905930	BOSCH	647-FP

Reference		
0450905931	BOSCH	910-FP
0450905932	BOSCH	450-FP
0450905952	BOSCH	646-FP
0450905959	BOSCH	971-FP
0450905960	BOSCH	645-FP
0450905969	BOSCH	4506-FP
0450905980	BOSCH	4299-FP
0450905983	BOSCH	842-FP
0450906161	BOSCH	182-FP
0450906163	BOSCH	181-FP
0450906172	BOSCH	181-FP
0450906174	BOSCH	182-FP
0450906267	BOSCH	182-FP
0450906274	BOSCH	182-FP
0450906288	BOSCH	421-FP
0450906322	BOSCH	648-FP
0450906334	BOSCH	649-FP
0450906374	BOSCH	421-FP
0450906376	BOSCH	4138-FP
0450906407	BOSCH	4137-FP
0450906413	BOSCH	976-FP
0450906416	BOSCH	970-FP
0450906426	BOSCH	4083-FP
0450906450	BOSCH	644-FP
0450906451	BOSCH	654-FP
0450906457	BOSCH	4660-FP
0450906459	BOSCH	4005-FP
0450906460	BOSCH	4015-FP
0450906463	BOSCH	908-FP
0450906464	BOSCH	4029-FP
0450906467	BOSCH	967-FP
0450906468	BOSCH	4196-FP
0450906469	BOSCH	4295-FP
0450906471	BOSCH	4129-FP
0450906473	BOSCH	4313-FP
0450906500	BOSCH	969-FP
0450906503	BOSCH	4593-FP
0450906508	BOSCH	974-FP
0450907006	BOSCH	4129-FP
0450907011	BOSCH	4030-FP
0450907012	BOSCH	4296-FP
0450907016	BOSCH	4282-FP
0450915001	BOSCH	439-FP
0450915003	BOSCH	438-FP
0451001181	BOSCH	504-OS
0451102056	BOSCH	099-OS
0451103004	BOSCH	215-OS
0451103011	BOSCH	003-OS
0451103025	BOSCH	003-OS
0451103026	BOSCH	099-OS
0451103029	BOSCH	003-OS
0451103033	BOSCH	073-OS
0451103035	BOSCH	510-OS
0451103050	BOSCH	056-OS
0451103073	BOSCH	510-OS
0451103074	BOSCH	097-OS
0451103079	BOSCH	100-OS
0451103086	BOSCH	051-OS
0451103089	BOSCH	386-OS
0451103097	BOSCH	100-OS
0451103099	BOSCH	507-OS
0451103104	BOSCH	504-OS
0451103105	BOSCH	004-OS
0451103122	BOSCH	003-OS
0451103124	BOSCH	081-OS
0451103126	BOSCH	003-OS

© MS Motorservice International GmbH 2021

See disclaimer on page 1

Reference		
0451103171	BOSCH	003-OS
0451103204	BOSCH	100-OS
0451103219	BOSCH	395-OS
0451103224	BOSCH	252-OS
0451103225	BOSCH	529-OS
0451103227	BOSCH	195-OS
0451103233	BOSCH	504-OS
0451103249	BOSCH	394-OS
0451103250	BOSCH	188-OS
0451103252	BOSCH	355-OS
0451103252	BOSCH	4898-OS
0451103256	BOSCH	350-OS
0451103257	BOSCH	515-OS
0451103258	BOSCH	139-OS
0451103259	BOSCH	097-OS
0451103261	BOSCH	386-OS
0451103262	BOSCH	081-OS
0451103275	BOSCH	851-OS
0451103276	BOSCH	848-OS
0451103277	BOSCH	850-OS
0451103290	BOSCH	513-OS
0451103293	BOSCH	507-OS
0451103294	BOSCH	225-OS
0451103297	BOSCH	528-OS
0451103298	BOSCH	510-OS
0451103300	BOSCH	545-OS
0451103309	BOSCH	511-OS
0451103313	BOSCH	350-OS
0451103314	BOSCH	529-OS
0451103316	BOSCH	146-OS
0451103318	BOSCH	225-OS
0451103325	BOSCH	052-OS
0451103330	BOSCH	657-OS
0451103332	BOSCH	504-OS
0451103333	BOSCH	4065-OS
0451103336	BOSCH	504-OS
0451103343	BOSCH	055-OS
0451103343	BOSCH	660-OS
0451103363	BOSCH	919-OS
0451103365	BOSCH	862-OS
0451103366	BOSCH	4540-OS
0451103368	BOSCH	478-OS
0451103709	BOSCH	100-OS
0451103902	BOSCH	003-OS
0451103904	BOSCH	073-OS
0451104001	BOSCH	052-OS
0451104013	BOSCH	675-OS
0451104015	BOSCH	000-OS
0451104025	BOSCH	906-OS
0451104026	BOSCH	850-OS
0451104063	BOSCH	052-OS
0451104063	BOSCH	052/3-OS
0451104066	BOSCH	053-OS
0451105001	BOSCH	000-OS
0451105067	BOSCH	000-OS
0451105182	BOSCH	000-OS
0451105188	BOSCH	000-OS
045115389C	VOLKSWAGEN	505-OX
045115466	VOLKSWAGEN	505-OX
045115466A	VOLKSWAGEN	505-OX
045115466B	VOLKSWAGEN	505-OX
045118466	VOLKSWAGEN	505-OX
0451203010	BOSCH	264-OS
0451203012	BOSCH	557-OS
0451203087	BOSCH	156-OS
0451203115	BOSCH	134-OS

Reference		
0451203153	BOSCH	052-OS
0451203154	BOSCH	003-OS
0451203194	BOSCH	4897-OS
0451203199	BOSCH	359-OS
0451203201	BOSCH	359-OS
0451203220	BOSCH	474-OS
0451203223	BOSCH	515-OS
0451203226	BOSCH	061-OS
0451203228	BOSCH	669-OS
0451300003	BOSCH	261-OS
0451301088	BOSCH	017-OS
0451301156	BOSCH	017-OS
0451301207	BOSCH	465-OS
0451302182	BOSCH	134-OS
0451403001	BOSCH	157-OS
0451403077	BOSCH	055-OS
0451403200	BOSCH	398-OS
0451403208	BOSCH	671-OS
0451403210	BOSCH	622-OS
04570	OSSCA	4108-FC
0457434154	BOSCH	079-FS
04601354	DEUTZ	4713-UX
04602317	DEUTZ	4713-UX
046127435B	AUDI	418-FS
046127435B	VOLKSWAGEN	418-FS
04621740	FIAT	030-FC
046826	ORENSTEIN & KOPPEL	000-OS
047737	ORENSTEIN & KOPPEL	002-FS
04892	OSSCA	4146-FX
04903353	DEUTZ	4152-FX
04980649	DEUTZ	064-AR
049809	ORENSTEIN & KOPPEL	474-OS
04982	OSSCA	969-FP
04991/44274	LOSENHAUSEN	622-OS
04999/50338	LOSENHAUSEN	053-OS
04999/50339	LOSENHAUSEN	000-OS
04999/50341	LOSENHAUSEN	002-FS
04C129620C	VOLKSWAGEN	4510-AP
04C129620E	SEAT	4936-AP
04C129620E	VOLKSWAGEN	4936-AP
04E115561	AUDI	4678-OS
04E115561B	AUDI	4678-OS
04E115561D	AUDI	4678-OS
04E115561H	AUDI	4678-OS
04E129620	AUDI	4667-AP
04E129620A	SEAT	9010-AP
04E129620A	SKODA	9010-AP
04E129620A	VOLKSWAGEN	9010-AP
05.18.014	TRUCKTEC FAHRZEUGTEILE GM	4140-OX
05.38.005	TRUCKTEC FAHRZEUGTEILE GM	4085-FX
05.38.007	TRUCKTEC FAHRZEUGTEILE GM	4474-FC
05.59.001	TRUCKTEC FAHRZEUGTEILE GM	4242-AC
05051	OSSCA	438-FP
05063OF	BAUDOUIN	351-FS
05069083AA	CHRYSLER	864-OX
05069083AD	CHRYSLER	864-OX
05072720AA	CHRYSLER	864-OX
05086301AA	CHRYSLER	570-OX
05103555AA	CHRYSLER	392-AP
05110	OSSCA	568-OX
05141	OSSCA	644-FP
05146	OSSCA	655-FP
052126620A	VOLKSWAGEN	077-AR

See disclaimer on page 1

© MS Motorservice International GmbH 2021

Reference		
052129620A	VOLKSWAGEN	077-AR
05250	OSSCA	325-FP
05500174	DEMAG	127-FS
05500574	DEMAG	073-OS
05500874	DEMAG	000-OS
05503374	DEMAG	417-FS
055129620A	VOLKSWAGEN	060-AP
0559-23570	MAZDA	4335-FS
0559-23570A	MAZDA	4335-FS
056115561A	VOLKSWAGEN	073-OS
056115561B	VOLKSWAGEN	073-OS
056115561G	AUDI	073-OS
056115561G	VOLKSWAGEN	073-OS
056115611	VOLKSWAGEN	073-OS
056129620	VOLKSWAGEN	077-AR
05643	OSSCA	971-FP
0568440	CLAAS	474-OS
05710632	BOMAG	073-OS
05710633	BOMAG	157-OS
05710634	BOMAG	000-OS
05710639	BOMAG	053-OS
05710640	BOMAG	000-OS
057115561K	VOLKSWAGEN	4071-OX
057115561L	VOLKSWAGEN	4071-OX
057115561M	AUDI	4876-OX
057115561M	VOLKSWAGEN	4876-OX
05711729	BOMAG	002-FS
05711730	BOMAG	002-FS
057127401A	AUDI	450-FP
057127401A	SKODA	450-FP
057127401A	VOLKSWAGEN	450-FP
057127435D	AUDI	450-FP
057127435D	SKODA	450-FP
057127435D	VOLKSWAGEN	450-FP
05717961	BOMAG	4320-FS
05730100	BOMAG	4162-AR
058133843	VOLKSWAGEN	238-AP
05821018	BOMAG	036-AR
05821305	BOMAG	034-AR
059115561D	AUDI	4875-OX
059115561D	VOLKSWAGEN	4875-OX
059115562	VOLKSWAGEN	579-OX
059127401C	AUDI	450-FP
059127401C	SKODA	450-FP
059127401C	VOLKSWAGEN	450-FP
059127401E	AUDI	450-FP
059127401E	SKODA	450-FP
059127401E	VOLKSWAGEN	450-FP
059133843	VOLKSWAGEN	441-AP
059133843A	VOLKSWAGEN	441-AP
059198405	VOLKSWAGEN	4875-OX
05919840500	AUDI	4875-OX
05922	SULLAIR	034-AR
0593302	ORENSTEIN & KOPPEL	030-FC
0593305	ORENSTEIN & KOPPEL	030-FC
060129620	VOLKSWAGEN	034-AR
061127175	VOLKSWAGEN	030-FC
061198552	VOLKSWAGEN	030-FC
062115561	VOLKSWAGEN	478-OS
062115561A	VOLKSWAGEN	478-OS
062845	IHC-CASE (CNH)	003-OS
0640997M91	MASSEY-FERGUSON	030-FC
06502115	KÄLBLE	021-FC
06525	OSSCA	970-FP
06538215	KÄLBLE	020-FC
0667078	DAF	133-AR

Reference		
06687/03506	LOSENHAUSEN	127-FS
0676987	CATERPILLAR	030-FC
0681	SULLAIR	000-OS
068115561	VOLKSWAGEN	557-OS
068115561A	VOLKSWAGEN	557-OS
068115561B	VOLKSWAGEN	557-OS
068115561C	VOLKSWAGEN	557-OS
068115561E	VOLKSWAGEN	513-OS
068127177	VOLKSWAGEN	075-FS
068127177B	VOLKSWAGEN	075-FS
068129620A	VOLKSWAGEN	125-AP
06836	OSSCA	4136-FX
0687090	CLAAS	627-FX
0687100	CLAAS	484-OX
0687110	CLAAS	4144-FS
069115561	VOLKSWAGEN	515-OS
069115561A	VOLKSWAGEN	515-OS
069129620	VOLKSWAGEN	125-AP
06A115561	VOLKSWAGEN	529-OS
06A115561B	VOLKSWAGEN	529-OS
06C133843	VOLKSWAGEN	446-AP
06D115466	VOLKSWAGEN	690/3-OX
06D115562	VOLKSWAGEN	690/3-OX
06D198405	VOLKSWAGEN	690/3-OX
06E115466	VOLKSWAGEN	4008/3-OX
06E115466B	AUDI	4749-OX
06E115562	AUDI	4749-OX
06E115562	VOLKSWAGEN	4008/3-OX
06E115562A	VOLKSWAGEN	4008/3-OX
06E115562B	AUDI	4749-OX
06E115562C	VOLKSWAGEN	4008/3-OX
06F133843A	VOLKSWAGEN	4070-AP
06H115403	VOLKSWAGEN	4297-OS
06H115561	VOLKSWAGEN	4297-OS
06J115403C	VOLKSWAGEN	4297-OS
06J115403J	VOLKSWAGEN	4297-OS
06J115403M	VOLKSWAGEN	4297-OS
06J115403Q	VOLKSWAGEN	4297-OS
06J115561B	VOLKSWAGEN	4297-OS
06L115466	VOLKSWAGEN	4598-OX
06L115562	VOLKSWAGEN	4598-OX
07.14.190	TRUCKTEC FAHRZEUGTEILE GM	4654-AP
07.14.210	TRUCKTEC FAHRZEUGTEILE GM	608-AP
07.14.214	TRUCKTEC FAHRZEUGTEILE GM	4180-AP
07.38.021	TRUCKTEC FAHRZEUGTEILE GM	421-FP
07.38.022	TRUCKTEC FAHRZEUGTEILE GM	4005-FP
07.38.023	TRUCKTEC FAHRZEUGTEILE GM	970-FP
07.38.025	TRUCKTEC FAHRZEUGTEILE GM	418-FS
07.38.027	TRUCKTEC FAHRZEUGTEILE GM	4146-FX
07.38.028	TRUCKTEC FAHRZEUGTEILE GM	975-FP
07.38.029	TRUCKTEC FAHRZEUGTEILE GM	972-FP
07.38.030	TRUCKTEC FAHRZEUGTEILE GM	4541-FP
07.38.031	TRUCKTEC FAHRZEUGTEILE GM	4122-FX
07.38.032	TRUCKTEC FAHRZEUGTEILE GM	4289-FP

© MS Motorservice International GmbH 2021

See disclaimer on page 1

Reference		
07.38.035	TRUCKTEC FAHRZEUGTEILE GM	4108-FC
070115561	VOLKSWAGEN	097-OS
070115562	VOLKSWAGEN	505-OX
0709050	CLAAS	037-AR
071115562	VOLKSWAGEN	505-OX
071115562A	VOLKSWAGEN	505-OX
071115562B	VOLKSWAGEN	505-OX
071115562C	VOLKSWAGEN	505-OX
0712420	CLAAS	037-AR
074115561	VOLKSWAGEN	156-OS
074115562	VOLKSWAGEN	488-OX
074127435	AUDI	418-FS
074127435	VOLKSWAGEN	418-FS
074127435A	AUDI	418-FS
074127435A	VOLKSWAGEN	418-FS
074129620	VOLKSWAGEN	286-AP
0746293	FAUN	020-FC
0746389	FAUN	037-AR
0746444	FAUN	036-AR
0746870	FAUN	261-OS
0746928	FAUN	037-AR
075115561	VOLKSWAGEN	156-OS
0765449	ORENSTEIN & KOPPEL	073-OS
077115561F	VOLKSWAGEN	989-OC
077129620A	VOLKSWAGEN	424-AP
077129620B	VOLKSWAGEN	424-AP
077129620D	VOLKSWAGEN	424-AP
077198563	VOLKSWAGEN	989-OC
0778-23802	MAZDA	107-OS
078115561B	VOLKSWAGEN	350-OS
078115561D	VOLKSWAGEN	350-OS
078115561H	VOLKSWAGEN	350-OS
078115561J	VOLKSWAGEN	350-OS
07851	OSSCA	914-AR
079115561B	VOLKSWAGEN	4028-OX
079198405	VOLKSWAGEN	4028-OX
079198405A	VOLKSWAGEN	4028-OX
0796293	FAUN	020-FC
08.14.041	TRUCKTEC FAHRZEUGTEILE GM	4690-AP
08.14.045	TRUCKTEC FAHRZEUGTEILE GM	914-AR
08.14.047	TRUCKTEC FAHRZEUGTEILE GM	4480-AP
08.38.012	TRUCKTEC FAHRZEUGTEILE GM	224-FP
08.38.013	TRUCKTEC FAHRZEUGTEILE GM	328-FP
08.38.015	TRUCKTEC FAHRZEUGTEILE GM	654-FP
08.38.017	TRUCKTEC FAHRZEUGTEILE GM	644-FP
08.38.018	TRUCKTEC FAHRZEUGTEILE GM	645-FP
08.38.019	TRUCKTEC FAHRZEUGTEILE GM	646-FP
08.38.023	TRUCKTEC FAHRZEUGTEILE GM	653-FC
08.38.024	TRUCKTEC FAHRZEUGTEILE GM	923-FP
08.38.046	TRUCKTEC FAHRZEUGTEILE GM	902-FP
08.59.022	TRUCKTEC FAHRZEUGTEILE GM	771-AC
08.59.072	TRUCKTEC FAHRZEUGTEILE GM	4287-ACC
0803864	HYSTER	030-FC

Reference		
0803972	HYSTER	030-FC
0807638	HYSTER	034-AR
08122408	DEUTZ	133-AR
0813-23802-A	MAZDA	107-OS
0813-23802-B	MAZDA	107-OS
0818027	OPEL	4554-FX
08472	OSSCA	649-FP
0854806000	RENAULT	028-FC
0855589600	RENAULT	030-FC
0855590600	RENAULT	030-FC
08599	OSSCA	392-AP
0866-23802	MAZDA	107-OS
0870176000	RENAULT	029-FC
0870323100	RENAULT	020-FC
0870465700	RENAULT	029-FC
08922-02011	TOYOTA	820-OS
08922-02011	TOYOTA	820/3-OS
0892202005	TOYOTA	104-OS
08974-00820	TOYOTA	944-AC
08R79-SAA-600B	HONDA	4238-AC
09152	OSSCA	4289-FP
0916778	ORENSTEIN & KOPPEL	001-FS
09189	OSSCA	4506-FP
09281199	GMC	099-OS
09293140	FIAT	034-AR
094-7073	CATERPILLAR	4336-FS
0941709013	RENAULT	030-FC
0944700122	RENAULT	046-OC
0944700162	RENAULT	046-OC
0980465700	RENAULT	029-FC
0983883	HYSTER	030-FC
0986450101	BOSCH	823-FP
0986450108	BOSCH	830-FP
0986450114	BOSCH	825-FP
0986450115	BOSCH	832-FP
0986450221	BOSCH	831-FP
0986450500	BOSCH	826-FS
0986450500	BOSCH	826/3-FS
0986450505	BOSCH	801/3-FS
0986450508	BOSCH	827-FS
0986450509	BOSCH	450-FP
0986450695	BOSCH	030-FC
0986450725	BOSCH	481-FS
0986452001	BOSCH	052-OS
0986452001	BOSCH	820-OS
0986452001	BOSCH	820/3-OS
0986452002	BOSCH	052-OS
0986452002	BOSCH	820-OS
0986452002	BOSCH	820/3-OS
0986452003	BOSCH	050-OS
0986452007	BOSCH	109-OS
0986452007	BOSCH	109/3-OS
0986452007	BOSCH	146-OS
0986452016	BOSCH	105-OS
0986452017	BOSCH	104-OS
0986452024	BOSCH	113-OS
0986452027	BOSCH	863-OS
0986452028	BOSCH	104-OS
0986452036	BOSCH	108-OS
0986452036	BOSCH	146-OS
0986452041	BOSCH	108-OS
0986452041	BOSCH	109-OS
0986452041	BOSCH	109/3-OS
0986452042	BOSCH	854-OS
0986452044	BOSCH	820-OS
0986452044	BOSCH	820/3-OS

See disclaimer on page 1

© MS Motorservice International GmbH 2021

Reference		
0986452046	BOSCH	822-OS
0986452058	BOSCH	847-OS
0986452060	BOSCH	849-OS
0986452061	BOSCH	107-OS
0986452062	BOSCH	861/3-OS
0986452063	BOSCH	4444-OS
0986452064	BOSCH	860/3-OS
0986452929	BOSCH	852-OS
0986626784	BOSCH	4064-AR
0986626798	BOSCH	4658-AR
0986628251	BOSCH	4107-AD
0986628252	BOSCH	617-AD
0986628254	BOSCH	4078-AD
0986628255	BOSCH	4089-AD
0986628257	BOSCH	634-AD
0986628259	BOSCH	4268-AD
0986AF1505	BOSCH	4878-OX
0986AF8093	BOSCH	067-FP
0986B00002	BOSCH	386-OS
0986B00003	BOSCH	097-OS
0986B00004	BOSCH	529-OS
0986B00014	BOSCH	003-OS
0986B00016	BOSCH	188-OS
0986B00018	BOSCH	073-OS
0986B00021	BOSCH	100-OS
0986B00023	BOSCH	107-OS
0986B00024	BOSCH	108-OS
0986B00044	BOSCH	003-OS
0986B00044	BOSCH	097-OS
0986B00044	BOSCH	104-OS
0986B00044	BOSCH	4300-AR
0986B00044	BOSCH	510-OS
0986B01000	BOSCH	053-OS
0986B01001	BOSCH	359-OS
0986B01003	BOSCH	215-OS
0986B01007	BOSCH	504-OS
0986B01015	BOSCH	017-OS
0986B01016	BOSCH	478-OS
0986B01020	BOSCH	261-OS
0986B01027	BOSCH	000-OS
0986B01028	BOSCH	264-OS
0986B01556	BOSCH	043-OC
0986B01561	BOSCH	024-OC
0986B01562	BOSCH	022-OC
0986B01565	BOSCH	022-OC
0986B01569	BOSCH	534-OX
0986B01652	BOSCH	044-OH
0986B02018	BOSCH	077-AR
0986B02309	BOSCH	176-AP
0986B02310	BOSCH	503-AP
0986B02312	BOSCH	425-AP
0986B02316	BOSCH	197-AP
0986B02318	BOSCH	290-AP
0986B03513	BOSCH	036-AR
0986B03515	BOSCH	064-AR
0986B03534	BOSCH	034-AR
0986B03536	BOSCH	037-AR
0986BF0201	BOSCH	468-FX
0986BF0300	BOSCH	650-FS
0986BF0460	BOSCH	650-FS
0991040	CLAAS	028-FC
0991050	CLAAS	029-FC
09924318	ALLIS-CHALMERS	030-FC
09930450	FIAT	021-FC
09951042	DEUTZ	020-FC
09951241	DEUTZ	021-FC

Reference		
09983763	DEUTZ	036-AR
0B63114302	KIA	107-OS
0D11917	ROLLS-ROYCE	030-FC
0D11927	ROLLS-ROYCE	030-FC
0FE3R-14302	MAZDA	107-OS
0FE3R14302	KIA	107-OS
0FE3R14302	KIA	108-OS
0FE3R14302	KIA	109/3-OS
0JE1514302	KIA	109/3-OS
0K24020490	KIA	830-FP
0K2KB13480	KIA	4291-FS
0K2KK13483	KIA	4291-FS
0K52A23570A	HYUNDAI	4139-FP
0K52A23570A	KIA	4139-FP
0K55114302	KIA	4540-OS
0K60C23570	KIA	801/3-FS
1,52072E+11	MAGNETI MARELLI	181-FP
1,52072E+11	MAGNETI MARELLI	419-FP
1,52072E+11	MAGNETI MARELLI	437-FC
1,53072E+11	MAGNETI MARELLI	4479-FP
1,53072E+11	MAGNETI MARELLI	4548-FP
1,54072E+11	MAGNETI MARELLI	4661-FX
1-32400-23	ISUZU	4335-FS
1.10280	DT-DIESEL TECHNIC AG	055-OS
1.10296	DT-DIESEL TECHNIC AG	002-FS
1.10296	DT-DIESEL TECHNIC AG	079-FS
1.10790	DT-DIESEL TECHNIC AG	4121-AP
1.10930	DT-DIESEL TECHNIC AG	4542-OX
1.11380	DT-DIESEL TECHNIC AG	4956-OH
1.12278	DT-DIESEL TECHNIC AG	4955-FS
1.23043	DT-DIESEL TECHNIC AG	4891-ACC
1.31809	DT-DIESEL TECHNIC AG	305-AD
1001	CROSLAND	023-OC
1001270000	MEYLE	648-FP
1001270005	MEYLE	075-FS
1001270005	MEYLE	418-FS
1001270006	MEYLE	181-FP
1001270007	MEYLE	421-FP
1001270012	MEYLE	910-FP
1001330006	MEYLE	171-FP
1002010007	MEYLE	419-FP
1002010012	MEYLE	900-FC
1002010013	MEYLE	643-FP
100316	TOPRAN	418-FS
1003220023	MEYLE	4875-OX
1003220025	MEYLE	4876-OX
10032291	LIEBHERR	4174-FS
1003230000	MEYLE	649-FP
1003230003	MEYLE	4289-FP
1003230004	MEYLE	4108-FC
1003230005	MEYLE	4146-FX
1003230009	MEYLE	970-FP
1003230010	MEYLE	971-FP
1003230011	MEYLE	4290-FP
1003230013	MEYLE	4083-FP
1003230017	MEYLE	969-FP
1003230024	MEYLE	4504-FX
1003230025	MEYLE	4499-FP
1003230028	MEYLE	4122-FX
100363	FEBI	4826-ACC
100370	FEBI	4697-FP
100381	FEBI	4779-AC
10044302	LIEBHERR	4640-FS
100469	FEBI	976-FP
100470	FEBI	4849-FP
100471	FEBI	4850-FP

© MS Motorservice International GmbH 2021

See disclaimer on page 1

Reference		
100472	FEBI	4851-FP
100473	FEBI	4852-FP
100474	FEBI	4853-FP
100475	FEBI	4854-FP
100476	FEBI	4855-FP
100478	FEBI	4857-FP
100480	FEBI	4469-FP
100481	FEBI	4083-FP
100482	FEBI	648-FP
100483	FEBI	4480-AP
100484	FEBI	4548-FP
100485	FEBI	4521-FP
1005069	ALLIS-CHALMERS	030-FC
10050698	ALLIS-CHALMERS	030-FC
1005078	ALLIS-CHALMERS	030-FC
10050789	ALLIS-CHALMERS	030-FC
1007705	FORD	511-OS
1007706	FORD	4566-OS
10098	FEBI	4198-OT
100CP0906	LEYLAND	045-OH
10100478	SWAG	4857-FP
10102677	SWAG	241-AP
101151	ORENSTEIN & KOPPEL	034-AR
1013	CROSLAND	136-OC
101316	FEBI	625-FP
101318	FEBI	4122-FX
101320	FEBI	4504-FX
101321	FEBI	4735-FX
101332	FEBI	4570-AP
101336	FEBI	4695-AP
101339	FEBI	4865-FP
1013890M1	MASSEY-FERGUSON	030-FC
1013891M1	MASSEY-FERGUSON	030-FC
101446	FEBI	4282-FP
101448	FEBI	4894-AP
101460	TOPRAN	075-FS
1015319	FORD	452-FC
1015511M91	MASSEY-FERGUSON	050-OS
1015734	FORD	452-FC
1016	CROSLAND	013-OC
10162-38S01	NISSAN	4442-OS
10162-39S01	NISSAN	4442-OS
101648	FEBI	4754-FP
101654	FEBI	4711-FX
1017	CROSLAND	135-OC
1017035	FORD	519-AP
101852	FEBI	4713-UX
1020250M91	MASSEY-FERGUSON	030-FC
1021350	MASSEY-FERGUSON	030-FC
1021351	MASSEY-FERGUSON	030-FC
1021351M91	MASSEY-FERGUSON	030-FC
1022150	FORD	524-FP
10222757	LIEBHERR	610-FX
1024386	MASSEY-FERGUSON	030-FC
1024386M1	MASSEY-FERGUSON	030-FC
1025629	FORD	563-OX
102604	ORENSTEIN & KOPPEL	041-FS
102623	ORENSTEIN & KOPPEL	030-FC
1026285	FORD	510-OS
102636	ORENSTEIN & KOPPEL	001-FS
102647	ORENSTEIN & KOPPEL	031-FC
102677	FEBI	241-AP
102679	FEBI	4537-FP
102683	FEBI	4593-FP
102731	TOPRAN	181-FP
102732	TOPRAN	182-FP

Reference		
1028	CROSLAND	094-OC
1028554000	ATLAS COPCO	037-AR
1029	CROSLAND	137-OC
102969	FEBI	4961-AR
102970	FEBI	4962-AR
102971	FEBI	4973-AR
102972	FEBI	4963-AR
1030	CROSLAND	116-OC
10300882	ATLAS COPCO	215-OS
1030088200	ATLAS COPCO	215-OS
103174	TOPRAN	419-FP
103523	FEBI	4661-FX
1037150	FORD	513-OS
103805	FEBI	4880-AP
103808	FEBI	970-FP
103811	FEBI	649-FP
103816	ORENSTEIN & KOPPEL	052-OS
103816	ORENSTEIN & KOPPEL	052/3-OS
103873	ORENSTEIN & KOPPEL	050-OS
1039020	FORD	195-OS
1039021	FORD	195-OS
1041429	MASSEY-FERGUSON	003-OS
1041429M	MASSEY-FERGUSON	003-OS
1043147	FORD	097-OS
104338	FEBI	4237-FX
1047169	FORD	097-OS
104808	FEBI	4296-FP
104809	FEBI	4484-FX
104811	FEBI	4948-ACC
104954	FEBI	4972-FX
1049939M1	MASSEY-FERGUSON	030-FC
1049939M91	MASSEY-FERGUSON	030-FC
105000603000	ALFA ROMEO	050-OS
105198	TALBOT	046-OC
105460406002	ALFA ROMEO	030-FC
105550503002	ALFA ROMEO	050-OS
105550503003	ALFA ROMEO	050-OS
105550603000	ALFA ROMEO	050-OS
105550603002	ALFA ROMEO	050-OS
105550603003	ALFA ROMEO	050-OS
105550603005	ALFA ROMEO	050-OS
105550603006	ALFA ROMEO	050-OS
1056404060	ALFA ROMEO	030-FC
105640406001	ALFA ROMEO	030-FC
105640406002	ALFA ROMEO	030-FC
10564040601	ALFA ROMEO	030-FC
10564040602	ALFA ROMEO	030-FC
10564060001	ALFA ROMEO	030-FC
10564060002	ALFA ROMEO	030-FC
10564060601	ALFA ROMEO	030-FC
10564060602	ALFA ROMEO	030-FC
1058022	FORD	4022-AP
105811	FEBI	4182-FP
10584040602	ALFA ROMEO	030-FC
10584060601	ALFA ROMEO	030-FC
10584060602	ALFA ROMEO	030-FC
105982	FEBI	4676-AP
1059924	FORD	355-OS
1059924	FORD	4898-OS
106	CROSLAND	028-FC
106000603000	ALFA ROMEO	050-OS
106010	FEBI	4634-FS
10601980	LEYLAND	030-FC
106024	FEBI	4675-AP
106097	FEBI	4482-FP
106914	FEBI	902-FP

See disclaimer on page 1

© MS Motorservice International GmbH 2021

Reference		
107	CROSLAND	020-FC
1070521	FORD	4566-OS
1072246	FORD	4022-AP
1072430	ZETTELMEYER	045-OH
107276	FEBI	4746-FP
107407	FEBI	4970-OX
107618	FEBI	4072-OC
1076810M1	MASSEY-FERGUSON	030-FC
107725	TOPRAN	421-FP
1077260M91	MASSEY-FERGUSON	030-FC
107824	FEBI	4968-OX
107833	FEBI	4974-ACC
10801980	LEYLAND	030-FC
108138	FEBI	4670-FX
1082111	VOLVO	4002-AR
1082111-4	VOLVO	4002-AR
108276	FEBI	4483-OX
108288	FEBI	4485-FP
10830520	KOMATSU	034-AR
10830579	KOMATSU	034-AR
108319	FEBI	4563-AR
1083258	KOMATSU	044-OH
108367	FEBI	4486-FP
108736	FEBI	4258-FP
108738	FEBI	4029-FP
1088179	FORD	631-OX
108860	FEBI	4870-FS
108974	FEBI	4495-FP
109004	TOPRAN	648-FP
109006	HOREX MOTORCYCLES	020-FC
109013	HOREX MOTORCYCLES	4647-FS
109046	TOPRAN	243-AP
10904686	ATLAS COPCO	021-FC
10904687	ATLAS COPCO	020-FC
109048	TOPRAN	450-FP
109049	FEBI	908-FP
109110	FEBI	4699-FX
109119	FEBI	4755-FP
109135	FEBI	4030-FP
109138	FEBI	4291-FS
10917160	SWAG	4761-AC
109216	FEBI	9009-AP
109223	FEBI	4686-FP
10924661	SWAG	570-OX
10924665	SWAG	484-OX
10926089	SWAG	392-AP
10926331	SWAG	024-OC
10926821	SWAG	686-FP
10931416	SWAG	435-AP
10938294	SWAG	449-FP
10938294	SWAG	647-FP
109393	FEBI	4151-FS
109642	FEBI	923-FP
109646	FEBI	4141-FP
1097012	GMC	046-OC
109703	FEBI	4687-AP
109709	FEBI	4876-OX
109788	TOPRAN	608-AP
11-123200016/S	MEYLE	4827-ACC
11-143230003	MEYLE	4669-FP
11-163230000	MEYLE	448-FX
11-6182	THERMO-KING	146-OS
11-9341	THERMO-KING	4641-FS
11.15000	DT-DIESEL TECHNIC AG	4122-FX
11.15004	DT-DIESEL TECHNIC AG	421-FP
11.15006	DT-DIESEL TECHNIC AG	4025-FX

Reference		
11.15006	DT-DIESEL TECHNIC AG	4278-FP
110-6326	CATERPILLAR	4162-AR
110026	TOPRAN	967-FP
110056	TOPRAN	900-FC
1100696	FORD	488-OX
110280	DT-DIESEL TECHNIC AG	660-OS
110307	TOPRAN	972-FP
11033128	VOLVO	037-AR
11033996	VOLVO	4637-AR
110371	DAF	096-OC
1104020050	SKODA	510-OS
110731	TOPRAN	970-FP
110851	TOPRAN	4180-AP
110862	TOPRAN	969-FP
110898	TOPRAN	971-FP
1109.N3	PSA	386-OS
110929	PEUGEOT	003-OS
110931	DT-DIESEL TECHNIC AG	4748-AP
110931	PEUGEOT	003-OS
110933	TOPRAN	4108-FC
110934	TOPRAN	975-FP
110935	TOPRAN	4005-FP
110945	PEUGEOT	003-OS
110946	PEUGEOT	003-OS
110951	PEUGEOT	386-OS
110951	PSA	386-OS
110955	PEUGEOT	003-OS
110967	PEUGEOT	386-OS
110968	PEUGEOT	386-OS
110975	PEUGEOT	386-OS
110978	PEUGEOT	003-OS
110980	PEUGEOT	386-OS
110981	PEUGEOT	386-OS
110982	PEUGEOT	386-OS
110983	PEUGEOT	386-OS
110984	PEUGEOT	386-OS
110986	PEUGEOT	386-OS
110991	PEUGEOT	504-OS
1109A3	PEUGEOT	510-OS
1109A4	PEUGEOT	507-OS
1109A5	PEUGEOT	504-OS
1109A6	PEUGEOT	510-OS
1109A9	PEUGEOT	100-OS
1109AC	PEUGEOT	109/3-OS
1109AE	CITROEN	109/3-OS
1109AF	PEUGEOT	4079-OS
1109AG	PEUGEOT	4079-OS
1109AH	CITROEN	695-OX
1109AJ	CITROEN	695-OX
1109AN	CITROEN	558-OX
1109AT	PEUGEOT	4079-OS
1109AV	PEUGEOT	4538-OX
1109AW	PEUGEOT	4308-OX
1109AY	CITROEN	696-OX
1109AY	PEUGEOT	696-OX
1109C1	PEUGEOT	073-OS
1109C5	PEUGEOT	099-OS
1109CG	CITROEN	109/3-OS
1109CG	PEUGEOT	109/3-OS
1109CJ	CITROEN	4460-OX
1109CJ	PEUGEOT	4460-OX
1109CK	CITROEN	695-OX
1109CL	CITROEN	695-OX
1109J8	CITROEN	386-OS
1109J9	CITROEN	386-OS
1109K1	PEUGEOT	386-OS

© MS Motorservice International GmbH 2021

See disclaimer on page 1

Reference		
1109K2	CITROEN	386-OS
1109L0	PEUGEOT	386-OS
1109L1	CITROEN	386-OS
1109N2	PEUGEOT	386-OS
1109N2	PSA	386-OS
1109N3	CITROEN	386-OS
1109N5	CITROEN	386-OS
1109R0	PEUGEOT	386-OS
1109R1	CITROEN	386-OS
1109R6	PEUGEOT	558-OX
1109R7	CITROEN	558-OX
1109S5	PEUGEOT	696-OX
1109T0	PEUGEOT	386-OS
1109T2	PSA	504-OS
1109T3	CITROEN	696-OX
1109X3	PEUGEOT	695-OX
1109X4	CITROEN	695-OX
1109X6	PSA	386-OS
1109X7	PEUGEOT	4308-OX
1109Y1	PEUGEOT	696-OX
1109Y2	CITROEN	696-OX
1109Y3	PEUGEOT	4443-OS
1109Y4	PEUGEOT	4443-OS
1109Y5	PEUGEOT	4069-OS
1109Y6	CITROEN	4069-OS
1109Y9	PEUGEOT	695-OX
1109Z0	CITROEN	695-OX
1109Z1	PEUGEOT	695-OX
1109Z2	CITROEN	695-OX
1109Z5	PEUGEOT	696-OX
1109Z6	CITROEN	696-OX
1109Z7	PEUGEOT	4079-OS
1109Z8	CITROEN	4079-OS
11100192	KÄLBLE	127-FS
1110661	FORD	606-AP
11110022	VOLVO	921-AR
11110683	VOLVO	982-FS
111121	TOPRAN	4289-FP
1111402010000	FAHR	034-AR
1111402910000	FAHR	034-AR
1111601953100	FAHR	045-OH
1111602030900	FAHR	000-OS
1111622935900	FAHR	034-AR
111167	TOPRAN	4025-FX
111168	TOPRAN	4083-FP
111169	TOPRAN	4146-FX
1112654	FORD	069-FS
1112654	FORD	069/3-FS
11143230001	MEYLE	4291-FS
111648	TOPRAN	4122-FX
1116546	FORD	4138-FP
111690	THERMO-KING	021-FC
111691	THERMO-KING	020-FC
1117285	SCANIA	055-OS
11172907	VOLVO	4002-AR
1117295	SCANIA	660-OS
1118184	FORD	505-OX
1118400	FORD	4138-FP
1118604600	JP GROUP	4654-AP
1118700100	JP GROUP	900-FC
1118700200	JP GROUP	4146-FX
1118700400	JP GROUP	419-FP
1118700900	JP GROUP	080-FP
1118701100	JP GROUP	643-FP
1118701600	JP GROUP	971-FP
1118701900	JP GROUP	975-FP

Reference		
1118702000	JP GROUP	972-FP
1118702100	JP GROUP	418-FS
1118702300	JP GROUP	450-FP
1118702500	JP GROUP	421-FP
1118702600	JP GROUP	181-FP
1118702700	JP GROUP	182-FP
1118702800	JP GROUP	910-FP
1118703200	JP GROUP	969-FP
1118703400	JP GROUP	649-FP
1118704000	JP GROUP	976-FP
1118704800	JP GROUP	4083-FP
1118705300	JP GROUP	030-FC
1118706300	JP GROUP	970-FP
1118706400	JP GROUP	4122-FX
1118706600	JP GROUP	4737-FX
1118707600	JP GROUP	4735-FX
1119613	FORD	4222-AC
11201B1420	KOMATSU	022-OC
1120224	FORD	649-FP
112065	THERMO-KING	029-FC
1121106	FORD	4796-ACC
1121290040	MEYLE	608-AP
1121290043	MEYLE	4180-AP
112180	THERMO-KING	014-OC
112209	THERMO-KING	021-FC
112217	ALLIS-CHALMERS	046-OC
11221770	ALLIS-CHALMERS	046-OC
112243	THERMO-KING	029-FC
11225042001	MTU	020-FC
112294	DAF	036-AR
1123210012	MEYLE	4654-AP
1123210042	MEYLE	4695-AP
1123210043	MEYLE	4961-AR
1123210046	MEYLE	9009-AP
112381	TOPRAN	9009-AP
112387	TOPRAN	4654-AP
1124160	FORD	866-OX
11270041901	VIKA	900-FC
11270042401	VIKA	4108-FC
11270042601	VIKA	910-FP
11270043101	VIKA	969-FP
11270043201	VIKA	967-FP
11270043801	VIKA	4108-FC
11270072601	VIKA	181-FP
11270361501	VIKA	4122-FX
11270720101	VIKA	4504-FX
11270868201	VIKA	649-FP
11271088101	VIKA	4737-FX
11271461001	VIKA	4499-FP
11271515501	VIKA	4735-FX
112725	DT-DIESEL TECHNIC AG	4661-FX
11290204901	VIKA	608-AP
11290208401	VIKA	4654-AP
11291351301	VIKA	9009-AP
112938	TOPRAN	4876-OX
1131927	FORD	649-FP
1133275R1	IHC-CASE (CNH)	021-FC
1133280R1	IHC-CASE (CNH)	030-FC
1133495R1	IHC-CASE (CNH)	075-FS
113543206100	ALFA ROMEO	273-FP
113557	TOPRAN	4504-FX
1136568	FORD	4898-OS
113693	THERMO-KING	4641-FS
1137026	FORD	4139-FP
113712	THERMO-KING	000-OS
113726	THERMO-KING	4641-FS

See disclaimer on page 1

© MS Motorservice International GmbH 2021

Reference		
113858	THERMO-KING	4641-FS
113874	TOPRAN	4536-FP
1140129	FORD	4141-FP
11405640	FORD	003-OS
1140778	FORD	4021-AP
11420306483	BMW	820-OS
11420306483	BMW	820/3-OS
11421250534	BMW	056-OS
11421258039	BMW	056-OS
11421266773	BMW	051-OS
11421267268	BMW	047-OC
11421267597	BMW	056-OS
11421269373	BMW	047-OC
11421272604	BMW	056-OS
11421278059	BMW	056-OS
11421287836	BMW	051-OS
11421427908	BMW	566-OX
11421432097	BMW	564-OX
11421706867	BMW	047-OC
11421709514	BMW	137-OC
11421709865	BMW	137-OC
11421711568	BMW	116-OC
11421713345	BMW	047-OC
11421716192	BMW	564-OX
11421718816	BMW	047-OC
11421720690	BMW	047-OC
11421727300	BMW	137-OC
11421730389	BMW	116-OC
11421740534	BMW	566-OX
11421745390	BMW	578-OX
11421745391	BMW	578-OX
11422243359	BMW	362-OC
11422244332	BMW	362-OC
11422246131	BMW	609-OX
11422247018	BMW	567-OX
11422247392	BMW	619-OX
114241160	HANOMAG	020-FC
11425472	FORD	003-OS
11427501676	BMW	661-OX
11427508969	BMW	661-OX
11427509430	BMW	566-OX
11427510717	BMW	578-OX
11427512300	BMW	566-OX
11427521008	BMW	4126-OX
11427541827	BMW	4010-OX
11427542021	BMW	4126-OX
11427557012	BMW	695-OX
11427566327	BMW	4010-OX
11427583220	BMW	4706-OX
11427618461	BMW	4753-OX
11427622446	BMW	695-OX
11427634291	BMW	4753-OX
11427635557	BMW	4494-OX
11427640862	BMW	4672-OX
11427787697	BMW	628-OX
11427788454	BMW	652-OX
11427788460	BMW	652-OX
11427791059	BMW	820-OS
11427791059	BMW	820/3-OS
11427805707	BMW	4874-OX
11427805978	BMW	696-OX
11427807177	BMW	4874-OX
11427808443	BMW	4487-OX
11427953125	BMW	4672-OX
11427953129	BMW	4010-OX
11428507683	BMW	4674-OX

Reference		
11428507683	MINI (BMW)	4674-OX
11428575211	BMW	4893-OX
11428593186	BMW	4959-OX
11428593186	MINI (BMW)	4959-OX
11428683196	BMW	4010-OX
11428683204	BMW	4672-OX
11429061197	BMW	056-OS
11429061198	BMW	051-OS
11429061199	BMW	047-OC
11429063138	BMW	047-OC
1143230000	MEYLE	450-FP
1143230002	MEYLE	4469-FP
11436936	SCANIA	003-OS
11464467	FORD	003-OS
11464497	FORD	003-OS
11464498	FORD	003-OS
1146928	FORD	4138-FP
1147681	FORD	4012-AP
1147685	FORD	696-OX
114786	LEYLAND	000-OS
11481186	DEMAG	002-FS
1148119	FORD	4015-FP
1148703	FORD	4898-OS
114924114	MASSEY-FERGUSON	001-FS
114924119	HANOMAG	001-FS
114924133	HANOMAG	030-FC
114924143	HANOMAG	002-FS
114924144	HANOMAG	001-FS
114924160	HANOMAG	020-FC
114924188	NISSAN	030-FC
11501-01610	DAIHATSU	4443-OS
1150101220	NIPPONDENSO	510-OS
1150584	POCLAIN	002-FS
1150868	FORD	4137-FP
115094100	SKODA	510-OS
115161	GURGEL	073-OS
1152049	FORD	866-OX
1152193	FORD	4015-FP
11525472	FORD	003-OS
11525802	FORD	003-OS
11542957	FORD	003-OS
115946202	SKODA	077-AR
115946205	SKODA	077-AR
116120603000	ALFA ROMEO	003-OS
11624300	ATLAS COPCO	002-FS
116358	TOPRAN	4698-AP
116359	TOPRAN	4695-AP
116440603000	ALFA ROMEO	003-OS
1164620	FIAT	417-FS
1164620	IVECO	417-FS
116699	TOPRAN	4961-AR
116760406002	ALFA ROMEO	075-FS
116760469600	ALFA ROMEO	075-FS
116760469601	ALFA ROMEO	075-FS
116760469602	ALFA ROMEO	075-FS
116760469604	ALFA ROMEO	075-FS
11676469601	ALFA ROMEO	075-FS
11706667	VOLVO	079-FS
1170781	FAUN	064-AR
11713228	VOLVO	107-OS
11715272	VOLVO	4862-OS
11715301	VOLVO	4473-FC
11715849	VOLVO	109/3-OS
1174420	ALLIS-CHALMERS	157-OS
11781186	DEMAG	000-OS
117918	CITROEN	4725-AR

© MS Motorservice International GmbH 2021

See disclaimer on page 1

Reference		
117918	PEUGEOT	4725-AR
117924708	MASSEY-FERGUSON	030-FC
119000-55600	YANMAR	4336-FS
1190514	FAUN	045-OH
119113204500	ALFA ROMEO	080-FP
119113206100	ALFA ROMEO	032-FP
119113206104	ALFA ROMEO	032-FP
119113206104	ALFA ROMEO	632-FP
119305	YANMAR	107-OS
119305-35150	YANMAR	107-OS
1193281	VOLVO	4464-OC
11980255801	YANMAR	4336-FS
11993545	VOLVO	000-OS
119935450	VOLVO	000-OS
119962280	VOLVO	261-OS
12-123190003	MEYLE	4242-AC
12-143220004	MEYLE	4140-OX
12-343210020	MEYLE	4879-AR
12-343230003	MEYLE	985-FX
12-343230004	MEYLE	4569-FC
12-343230005	MEYLE	4474-FC
12-343230007	MEYLE	4085-FX
12-343230008	MEYLE	4144-FS
12-343230012	MEYLE	610-FX
12-343230014	MEYLE	4473-FC
12.23000	DT-DIESEL TECHNIC AG	4136-FX
12010073201	VIKA	419-FP
12010075101	VIKA	4290-FP
12010077001	VIKA	4289-FP
12010077201	VIKA	971-FP
12028495	ATLAS COPCO	053-OS
1202849500	ATLAS COPCO	053-OS
12028496	ATLAS COPCO	000-OS
1202849600	ATLAS COPCO	000-OS
12028497	ATLAS COPCO	073-OS
1202849700	ATLAS COPCO	073-OS
1203201	FORD	4137-FP
1204459	FORD	888-AC
1204464	FORD	889-ACC
1207066	FORD	4898-OS
1210702033400	FAHR	036-AR
1212621H1	IHC-CASE (CNH)	261-OS
1212739	FORD	968-FP
12128936	DEUTZ	4466-OS
1213440	FORD	4149-AP
12153199	DEUTZ	4465-FC
1218700300	JP GROUP	687-FC
1218700500	JP GROUP	4136-FX
1218703000	JP GROUP	4593-FP
1218846	FORD	919-OS
12189925	MWM	4664-AR
1220880	FORD	195-OS
1221031	FORD	241-AP
1225406	MASSEY-FERGUSON	029-FC
1228022	TALBOT	052-OS
1228022	TALBOT	052/3-OS
1228101300	JP GROUP	799-AC
1230621	FORD	4137-FP
1230645	FORD	4139-FP
1230A046	MITSUBISHI	4444-OS
1230A105	MITSUBISHI	109/3-OS
1230A182	MITSUBISHI	109/3-OS
1230A184	MITSUBISHI	109-OS
1231233	FORD	4898-OS
1232095	FORD	4142-AP
1232494	FORD	4013-AP

Reference		
1232496	FORD	4037-AP
12335035100	YANMAR	146-OS
12351010	GMC	181-FP
123693	THERMO-KING	4641-FS
123726	THERMO-KING	4641-FS
1240483-H1	KOMATSU	4447-FS
124217	HYSTER	030-FC
12445034100	YANMAR	146-OS
12445035100	YANMAR	146-OS
12455035100	YANMAR	146-OS
12455035110	YANMAR	146-OS
1250507	FORD	919-OS
1250679	FORD	505-OX
1253789	FORD	4137-FP
1254385	FORD	696-OX
1254391	FORD	4129-FP
1257201	VOLVO	075-FS
12572012	VOLVO	075-FS
1257305	VOLVO	059-AP
1257492	VOLVO	557-OS
12574927	VOLVO	557-OS
12598	OSSCA	4755-FP
12640445	CHEVROLET	4895-OS
12640445	GENERAL MOTORS	4895-OS
12640445	OPEL	4895-OS
12640445	VAUXHALL	4895-OS
1266286	VOLVO	395-OS
12662862	VOLVO	395-OS
1266388	VOLVO	395-OS
12667194	CHEVROLET	4896-OS
12667194	GENERAL MOTORS	4896-OS
12667194	OPEL	4896-OS
12667194	VAUXHALL	4896-OS
12670058	CHEVROLET	4896-OS
12670058	GENERAL MOTORS	4896-OS
12670058	OPEL	4896-OS
12670058	VAUXHALL	4896-OS
1269373	BMW	047-OC
1270529	VOLVO	418-FS
1275810	VOLVO	618-OX
1275811	VOLVO	618-OX
1275811-6	VOLVO	618-OX
12762212	SAAB	4136-FX
1276864	VOLVO	273-FP
12768644	VOLVO	273-FP
1279	SULLAIR	064-AR
1288430	DAF	668-OS
12915035150	YANMAR	105-OS
12915035151	YANMAR	108-OS
1295090	DAF	921-AR
1295224H1	KOMATSU	668-OS
1296851	DAF	4144-FS
12G2400	LEYLAND	099-OS
12H3274	LEYLAND	003-OS
13.43150	DT-DIESEL TECHNIC AG	4699-FX
13.43151	DT-DIESEL TECHNIC AG	4754-FP
13.43154	DT-DIESEL TECHNIC AG	4755-FP
1301696	SCANIA	657-OS
13024119	HANOMAG	029-FC
1303476	FORD	695-OX
130366020	PERKINS	4335-FS
130366120	PERKINS	4335-FS
1306048140	KOMATSU	096-OC
1306331	HYSTER	075-FS
1306530	VOLVO	171-FP
13065305	VOLVO	171-FP

See disclaimer on page 1

© MS Motorservice International GmbH 2021

Reference		
1306878	DAF	668-OS
130924116	HANOMAG	029-FC
130924119	HANOMAG	029-FC
1310636080	FIAT	288-AR
1310891	DAF	637-OZ
1310901	DAF	675-OS
1311289	LAND ROVER	4308-OX
1315686	FORD	779-AC
1315687	FORD	953-ACC
1316123	DAF	4132-OS
13170900	TALBOT	074-FP
13175553	OPEL	743-AC
13175554	OPEL	936-ACC
1317643080	FIAT	001-FS
1318563	FORD	4018-FX
1318695	DAF	351-FS
1318695	DAF	683-FS
1318700200	JP GROUP	438-FP
1318700500	JP GROUP	4031-FP
1318700900	JP GROUP	655-FP
1318701300	JP GROUP	686-FP
1318701400	JP GROUP	4485-FP
1318702000	JP GROUP	449-FP
1318702300	JP GROUP	4486-FP
1322152	FORD	4898-OS
1322255	DAF	4546-AC
1322259	DAF	4250-AC
13240080	ISUZU	003-OS
132578	ALLIS-CHALMERS	052-OS
132578	ALLIS-CHALMERS	052/3-OS
13263262	GENERAL MOTORS	4482-FP
13263262	OPEL	4482-FP
13270886	GENERAL MOTORS	679-AP
13271190	GENERAL MOTORS	4455-AC
13271191	GENERAL MOTORS	4454-ACC
13272719	OPEL	4493-AP
1328047	VOLVO	059-AP
13280474	VOLVO	059-AP
1328162	VOLVO	156-OS
13281621	VOLVO	156-OS
1328177	DAF	676-FS
1329876	SCANIA	4752-OC
1330310	CLAAS	048-OC
1330311	CLAAS	048-OC
1330350	CLAAS	020-FC
1330380	CLAAS	021-FC
13321256425	BMW	080-FP
13321256425	ROVER	080-FP
13321256492	BMW	080-FP
13321268231	BMW	032-FP
13321268231	BMW	632-FP
13321269548	BMW	032-FP
13321270038	BMW	032-FP
13321277481	BMW	074-FP
13321277497	BMW	074-FP
13321278272	BMW	074-FP
13321332756	BMW	002-FS
13321439407	BMW	646-FP
13321702632	BMW	328-FP
13321702633	BMW	328-FP
13321702635	BMW	328-FP
13321709535	BMW	645-FP
13321720101	BMW	224-FP
13321720102	BMW	224-FP
13321740549	BMW	328-FP
13321740985	BMW	328-FP

Reference		
13322240791	BMW	001-FS
13322240798	BMW	001-FS
13322240802	BMW	001-FS
13322245006	BMW	382-FS
13322246135	BMW	382-FS
13322246881	BMW	653-FC
13322246974	BMW	382-FS
13322248279	BMW	382-FS
13327512019	BMW	646-FP
13327785350	BMW	654-FP
13327786647	BMW	382-FS
13327787476	BMW	644-FP
13327787825	BMW	654-FP
13327793672	BMW	902-FP
13327794549	BMW	644-FP
13327804958	BMW	4129-FP
13327811227	BMW	4660-FP
13327811227	MINI (BMW)	4660-FP
13327811401	BMW	4660-FP
13327811401	MINI (BMW)	4660-FP
13327823413	BMW	4498-FP
13328511053	BMW	4548-FP
13328511053	MINI (BMW)	4548-FP
13328514121	BMW	4746-FP
13328514121	MINI (BMW)	4746-FP
13328515903	BMW	4746-FP
13328515903	MINI (BMW)	4746-FP
13328517166	BMW	4129-FP
13328572522	BMW	4548-FP
13328572522	MINI (BMW)	4548-FP
13328584868	BMW	4746-FP
13328584868	MINI (BMW)	4746-FP
13328584874	BMW	4498-FP
13329063165	BMW	032-FP
13329063165	BMW	632-FP
1334772	FORD	4015-FP
1334960	CLAAS	046-OC
1334990	CLAAS	162-OC
1335290	CLAAS	022-OC
1335300	CLAAS	043-OC
1335370	CLAAS	028-FC
1335678	SCANIA	4628-AR
1335679	SCANIA	522-AR
1335680	SCANIA	4653-AR
13356914	GENERAL MOTORS	4822-ACC
1336020	CLAAS	020-FC
1336021	CLAAS	4046-FX
1336290	CLAAS	024-OC
1336330	CLAAS	043-OC
1336380	CLAAS	042-OC
133748	STILL	002-FS
133791	STILL	053-OS
133829	LEYLAND	021-FC
1338536	FORD	4269-AP
1339125	FORD	4116-OS
13396514	GENERAL MOTORS	4822-ACC
1340105	FORD	4129-FP
1342601	FORD	974-FP
1343102	FORD	866-OX
1345335	DAF	666-FS
1346986	DAF	4132-OS
1347066	DAF	4250-AC
1347726	SCANIA	660-OS
1349042080	FIAT	4154-AR
1349745	FORD	631-OX
13503675	CHEVROLET	4455-AC

© MS Motorservice International GmbH 2021

See disclaimer on page 1

Reference		
1350900501	SMART	4307-AP
1351227	FORD	974-FP
1352443	FORD	4110-FX
1353115	DAF	670-AR
1353269	FORD	889-ACC
1354823	FIAT	052-OS
1354823	FIAT	052/3-OS
1354828	FIAT	052-OS
1354828	FIAT	052/3-OS
1354952	FORD	890-AC
1354953	FORD	890-AC
1354953	FORD	891-ACC
1359941	FORD	696-OX
1362124	DAF	4221-AC
1362124	DAF	963-AC
1362168	DAF	4835-ACC
1363024	DAF	4524-AR
13692	DAF	4173-CS
1370779	FORD	4755-FP
1371199	FORD	981-OX
13712243783	BMW	324-AP
13712246416	BMW	324-AP
13712246997	BMW	913-AR
13712247444	BMW	914-AR
13713419934	BMW	4570-AP
13713428558	BMW	4472-AP
13717256008	BMW	995-AP
13717503141	BMW	903-AR
13717505007	BMW	995-AP
13717521023	BMW	4090-AP
13717521033	BMW	677-AP
13717521038	BMW	677-AP
13717524412	BMW	4009-AR
13717526008	BMW	995-AP
13717532754	BMW	994-AR
13717534825	BMW	4452-AP
13717536006	BMW	4034-AR
13717542545	BMW	4094-AP
13717548888	BMW	4188-AP
13717548897	BMW	4552-AP
13717548898	BMW	4551-AP
13717556961	BMW	4262-AP
13717568728	BMW	4665-AP
13717571355	BMW	4288-AP
13717582908	BMW	4738-AP
13717590597	BMW	4522-AP
13717599285	BMW	4739-AP
13717601868	BMW	4582-AP
13717619267	BMW	4742-AP
13717793647	BMW	4125-AP
13717797465	BMW	4480-AP
13717800151	BMW	4690-AP
13717806046	BMW	4167-AP
13717811026	BMW	4694-AP
13718507320	BMW	4515-AP
13718509032	BMW	4563-AR
13718509032	MINI (BMW)	4563-AR
13718510239	BMW	4945-AP
13718511668	BMW	4516-AP
13718513944	BMW	4708-AP
13718513944	BMW	4742-AP
13718518111	BMW	4945-AP
13718605164	BMW	4894-AP
13721247404	BMW	291-AP
13721247405	BMW	291-AP
13721263097	BMW	006-AR

Reference		
13721311880	BMW	258-AP
13721702158	BMW	238-AP
13721702907	BMW	911-AP
13721707050	BMW	090-AP
13721715880	BMW	090-AP
13721715881	BMW	090-AP
13721726916	BMW	258-AP
13721730449	BMW	178-AP
13721730946	BMW	178-AP
13721736675	BMW	238-AP
13721742201	BMW	911-AP
13721742202	BMW	911-AP
1372444	SCANIA	257-FS
1372808	FORD	4191-OZ
1373069	FORD	695-OX
1373082	SCANIA	257-FS
1373667	FORD	4266-AP
1375997	SCANIA	305-AD
1376481	DAF	637-OZ
1377099	SCANIA	4175-AR
13780-73J00-000	SUZUKI	4017-AP
1379952	SCANIA	768-AC
1381235	SCANIA	4752-OC
1382861	FORD	4796-ACC
1383736	FORD	4015-FP
1384549	SCANIA	617-AD
1386037	FORD	4495-FP
1387549	SCANIA	624-AR
1389450	VOLVO	171-FP
13894506	VOLVO	171-FP
1389562	VOLVO	171-FP
13895628	VOLVO	171-FP
1391510	DAF	634-AD
13936	OSSCA	4687-AP
1393640	SCANIA	4144-FS
1393640	SCANIA	4955-FS
13953	OSSCA	4031-FP
1397764	DAF	4120-OX
1397765	DAF	4257-OX
1397766	DAF	4259-FX
1399494	DAF	4074-OS
1399760	DAF	4158-FS
1399760	IVECO	4158-FS
13H9090	LEYLAND	099-OS
13H9104	LEYLAND	099-OS
14-340090002	MEYLE	683-FS
14-340180002	MEYLE	4259-FX
14-340180007	MEYLE	4074-OS
14-340180008	MEYLE	4158-FS
14-340180016	MEYLE	4174-FS
14-343230002	MEYLE	676-FS
14008575	NEOPLAN BUS GMBH	4157-AR
1402608	ORENSTEIN & KOPPEL	005-FS
1404533	ORENSTEIN & KOPPEL	034-AR
140516130	PERKINS	215-OS
140516190	PERKINS	848-OS
140516250	PERKINS	848-OS
140516990	PERKINS	848-OS
1406004061	ALFA ROMEO	030-FC
14066	HOFFER	4076-OX
1408369	ORENSTEIN & KOPPEL	015-OC
14087	OSSCA	4504-FX
1408923	ORENSTEIN & KOPPEL	261-OS
141055400	EATON AUTOMOTIVE	052-OS
1411894	SCANIA	4169-FS
1414541	ORENSTEIN & KOPPEL	030-FC

See disclaimer on page 1

© MS Motorservice International GmbH 2021

Reference		
14151	HOFFER	4875-OX
14151	WE-PARTS	4875-OX
1415169	ORENSTEIN & KOPPEL	070-AR
1416433	FAUN	036-AR
14167	HOFFER	4483-OX
14167	WE-PARTS	4483-OX
14167	WE-PARTS	568-OX
141758	STILL	557-OS
141762	STILL	075-FS
1418600400	JP GROUP	914-AR
1418700200	JP GROUP	645-FP
1418700300	JP GROUP	224-FP
1418701200	JP GROUP	328-FP
1418701500	JP GROUP	646-FP
1418701800	JP GROUP	4498-FP
1418712	FORD	980-AP
1418883	FORD	4105-AP
142-1339	CATERPILLAR	921-AR
142-1340	CATERPILLAR	4637-AR
1420197	SCANIA	768-AC
1421021	SCANIA	4628-AR
1421022	SCANIA	522-AR
1421704	FORD	981-OX
142273	STILL	015-OC
142340	STILL	005-FS
1423477	FORD	030-FC
1427768	FORD	031-FC
1427824	FORD	695-OX
1427928	FORD	4740-FP
1427938	GMC	046-OC
1428101610	JP GROUP	4287-ACC
1429059	SCANIA	4179-FX
1432209	FORD	596-AP
143287	POCLAIN	030-FC
1433649	DAF	4174-FS
1433690	DAF	4720-AR
1437070	DAF	4124-FS
1439036	SCANIA	4023-OX
14401B2250	KOMATSU	036-AR
144408	PEUGEOT	190-AP
144488	PEUGEOT	190-AP
144499	CITROEN	288-AR
1444A0	PEUGEOT	288-AR
1444A4	CITROEN	190-AP
1444A8	CITROEN	190-AP
1444A9	PEUGEOT	190-AP
1444CA	PEUGEOT	4014-AP
1444CC	CITROEN	4014-AP
1444CJ	PEUGEOT	4014-AP
1444CK	CITROEN	4014-AP
1444CP	PEUGEOT	4017-AP
1444CV	PEUGEOT	4019-AP
1444CX	PEUGEOT	4019-AP
1444CZ	CITROEN	4016-AP
1444EC	CITROEN	4016-AP
1444EE	PEUGEOT	4016-AP
1444EF	CITROEN	4016-AP
1444EL	CITROEN	4019-AP
1444EQ	PEUGEOT	4167-AP
1444ER	CITROEN	4167-AP
1444EZ	CITROEN	4019-AP
1444F3	PEUGEOT	190-AP
1444F4	CITROEN	190-AP
1444FE	CITROEN	4097-AP
1444FF	PEUGEOT	4097-AP
1444FK	CITROEN	4115-AP

Reference		
1444FN	CITROEN	4019-AP
1444G9	PEUGEOT	425-AP
1444G9	PSA	425-AP
1444H1	PEUGEOT	4020-AR
1444H2	CITROEN	4020-AR
1444H3	PEUGEOT	425-AP
1444H3	PSA	425-AP
1444H5	CITROEN	190-AP
1444J5	CITROEN	425-AP
1444J5	PSA	425-AP
1444K7	CITROEN	368-AR
1444PR	CITROEN	4097-AP
1444PT	PEUGEOT	4097-AP
1444PV	CITROEN	4325-AP
1444PX	PEUGEOT	4115-AP
1444PZ	PEUGEOT	190-AP
1444Q2	PEUGEOT	059-AP
1444QT	PEUGEOT	4154-AR
1444QV	CITROEN	4154-AR
1444R1	PSA	425-AP
1444R7	CITROEN	190-AP
1444RG	PEUGEOT	4325-AP
1444RH	CITROEN	4325-AP
1444RJ	PEUGEOT	4452-AP
1444RK	PEUGEOT	4452-AP
1444RT	PEUGEOT	4496-AP
1444RU	CITROEN	4496-AP
1444SA	CITROEN	4496-AP
1444SH	PEUGEOT	4496-AP
1444SJ	PEUGEOT	4496-AP
1444SQ	PEUGEOT	4154-AR
1444T2	PEUGEOT	190-AP
1444TF	PSA	425-AP
1444TK	CITROEN	4167-AP
1444TK	PEUGEOT	4167-AP
1444TT	PEUGEOT	4665-AP
1444TV	PEUGEOT	4561-AP
1444VE	CITROEN	4020-AR
1444VH	PEUGEOT	4016-AP
1444VJ	CITROEN	4016-AP
1444VK	CITROEN	4097-AP
1444VP	CITROEN	4019-AP
1444VQ	CITROEN	4014-AP
1444VS	CITROEN	425-AP
1444VT	CITROEN	190-AP
1444VT	PEUGEOT	190-AP
1444VV	CITROEN	190-AP
1444VV	PEUGEOT	190-AP
1444VX	CITROEN	4115-AP
1444VZ	CITROEN	4012-AP
1444VZ	PEUGEOT	4012-AP
1444W9	PEUGEOT	4012-AP
1444WS	PEUGEOT	4496-AP
1444X0	CITROEN	4016-AP
1444X1	CITROEN	4016-AP
1444X3	CITROEN	4012-AP
1444X5	CITROEN	4017-AP
1444XA	CITROEN	4325-AP
144508	PEUGEOT	190-AP
1446432	SCANIA	4179-FX
1447031	MASSEY-FERGUSON	264-OS
1447031M	MASSEY-FERGUSON	264-OS
1447031M2	MASSEY-FERGUSON	264-OS
1449296	FORD	4471-AR
1450184	DAF	4603-FX
1451103147	BOSCH	507-OS

© MS Motorservice International GmbH 2021

See disclaimer on page 1

Reference		
145217A1	IHC-CASE (CNH)	043-OC
1454922430	KOMATSU	096-OC
1454932430	KOMATSU	096-OC
1455253	SCANIA	617-AD
1455760	FORD	4566-OS
1456-23-570A	MAZDA	801/3-FS
1456-23-570A9A	MAZDA	801/3-FS
1457030013	BOSCH	434-FX
1457070000	BOSCH	448-FX
1457070001	BOSCH	4136-FX
1457070008	BOSCH	4108-FC
1457429030	BOSCH	060-AP
1457429051	BOSCH	177-AP
1457429054	BOSCH	077-AR
1457429061	BOSCH	059-AP
1457429070	BOSCH	006-AR
1457429080	BOSCH	070-AR
1457429092	BOSCH	077-AR
1457429102	BOSCH	566-OX
1457429107	BOSCH	575-OX
1457429108	BOSCH	564-OX
1457429110	BOSCH	014-OC
1457429113	BOSCH	014-OC
1457429116	BOSCH	570-OX
1457429118	BOSCH	619-OX
1457429119	BOSCH	567-OX
1457429122	BOSCH	227-OX
1457429123	BOSCH	362-OC
1457429126	BOSCH	577-OX
1457429127	BOSCH	620-OX
1457429128	BOSCH	484-OX
1457429129	BOSCH	576-OX
1457429130	BOSCH	162-OC
1457429137	BOSCH	571-OX
1457429138	BOSCH	568-OX
1457429139	BOSCH	609-OX
1457429141	BOSCH	578-OX
1457429142	BOSCH	563-OX
1457429144	BOSCH	4577-OX
1457429152	BOSCH	579-OX
1457429157	BOSCH	569-OX
1457429165	BOSCH	045-OH
1457429174	BOSCH	4752-OC
1457429175	BOSCH	046-OC
1457429180	BOSCH	048-OC
1457429183	BOSCH	630-OX
1457429184	BOSCH	414-OX
1457429185	BOSCH	628-OX
1457429188	BOSCH	581-OX
1457429192	BOSCH	505-OX
1457429194	BOSCH	364-OX
1457429198	BOSCH	633-OX
1457429199	BOSCH	621-OX
1457429215	BOSCH	030-FC
1457429219	BOSCH	030-FC
1457429238	BOSCH	696-OX
1457429239	BOSCH	631-OX
1457429242	BOSCH	866-OX
1457429243	BOSCH	690/3-OX
1457429244	BOSCH	981-OX
1457429247	BOSCH	046-OC
1457429248	BOSCH	4111-OX
1457429249	BOSCH	695-OX
1457429256	BOSCH	4103-OX
1457429263	BOSCH	568-OX
1457429265	BOSCH	015-OC

Reference		
1457429268	BOSCH	4008/3-OX
1457429269	BOSCH	4010-OX
1457429270	BOSCH	048-OC
1457429271	BOSCH	4112-OX
1457429274	BOSCH	136-OC
1457429278	BOSCH	384-OX
1457429291	BOSCH	262-FC
1457429301	BOSCH	682-OX
1457429306	BOSCH	4040-OX
1457429307	BOSCH	4308-OX
1457429354	BOSCH	020-FC
1457429354	BOSCH	4046-FX
1457429359	BOSCH	028-FC
1457429410	BOSCH	042-OC
1457429413	BOSCH	042-OC
1457429419	BOSCH	043-OC
1457429590	BOSCH	096-OC
1457429595	BOSCH	024-OC
1457429600	BOSCH	023-OC
1457429605	BOSCH	013-OC
1457429606	BOSCH	135-OC
1457429610	BOSCH	016-OC
1457429616	BOSCH	062-OC
1457429619	BOSCH	488-OX
1457429624	BOSCH	043-OC
1457429629	BOSCH	162-OC
1457429638	BOSCH	116-OC
1457429645	BOSCH	022-OC
1457429646	BOSCH	043-OC
1457429647	BOSCH	042-OC
1457429655	BOSCH	627-FX
1457429656	BOSCH	687-FC
1457429657	BOSCH	437-FC
1457429675	BOSCH	417-FS
1457429676	BOSCH	351-FS
1457429678	BOSCH	031-FC
1457429731	BOSCH	094-OC
1457429735	BOSCH	022-OC
1457429740	BOSCH	024-OC
1457429741	BOSCH	024-OC
1457429755	BOSCH	047-OC
1457429760	BOSCH	137-OC
1457429777	BOSCH	078-AP
1457429778	BOSCH	385-AP
1457429779	BOSCH	065-AR
1457429783	BOSCH	169-AP
1457429784	BOSCH	169-AP
1457429787	BOSCH	066-AR
1457429792	BOSCH	279-AP
1457429793	BOSCH	324-AP
1457429795	BOSCH	293-AR
1457429814	BOSCH	258-AP
1457429820	BOSCH	044-OH
1457429870	BOSCH	197-AP
1457429875	BOSCH	168-AP
1457429877	BOSCH	197-AP
1457429899	BOSCH	037-AR
1457429904	BOSCH	077-AR
1457429926	BOSCH	006-AR
1457429932	BOSCH	034-AR
1457429964	BOSCH	090-AP
1457429966	BOSCH	036-AR
1457429969	BOSCH	037-AR
1457429970	BOSCH	012-AR
1457429975	BOSCH	064-AR
1457429985	BOSCH	025-AR

See disclaimer on page 1

© MS Motorservice International GmbH 2021

Reference		
1457429988	BOSCH	183-AP
1457429991	BOSCH	026-AR
1457429992	BOSCH	007-AR
1457429994	BOSCH	125-AP
1457429996	BOSCH	072-AR
1457431030	BOSCH	028-FC
1457431086	BOSCH	029-FC
1457431144	BOSCH	020-FC
1457431158	BOSCH	028-FC
1457431159	BOSCH	020-FC
1457431261	BOSCH	029-FC
1457431270	BOSCH	021-FC
1457431271	BOSCH	021-FC
1457431325	BOSCH	029-FC
1457431326	BOSCH	021-FC
1457431703	BOSCH	454-FX
1457431704	BOSCH	580-FX
1457431705	BOSCH	905-FX
1457431708	BOSCH	653-FC
1457431710	BOSCH	610-FX
1457431713	BOSCH	262-FC
1457431715	BOSCH	900-FC
1457431723	BOSCH	4018-FX
1457431728	BOSCH	4190-FX
1457432124	BOSCH	368-AR
1457432188	BOSCH	133-AR
1457432200	BOSCH	190-AP
1457432201	BOSCH	169-AP
1457432281	BOSCH	392-AP
1457433002	BOSCH	393-AP
1457433004	BOSCH	178-AP
1457433005	BOSCH	165-AR
1457433007	BOSCH	332-AP
1457433008	BOSCH	490-AP
1457433023	BOSCH	176-AP
1457433042	BOSCH	624-AR
1457433053	BOSCH	998-AP
1457433055	BOSCH	679-AP
1457433058	BOSCH	447-AP
1457433059	BOSCH	311-AP
1457433065	BOSCH	435-AP
1457433067	BOSCH	911-AP
1457433069	BOSCH	4001-AR
1457433070	BOSCH	596-AP
1457433071	BOSCH	423/2-AP
1457433076	BOSCH	4012-AP
1457433077	BOSCH	4020-AR
1457433078	BOSCH	4171-AP
1457433086	BOSCH	4067-AP
1457433091	BOSCH	995-AP
1457433093	BOSCH	903-AR
1457433094	BOSCH	677-AP
1457433096	BOSCH	4013-AP
1457433097	BOSCH	4657-AP
1457433099	BOSCH	4142-AP
1457433101	BOSCH	4090-AP
1457433102	BOSCH	4070-AP
1457433160	BOSCH	4017-AP
1457433163	BOSCH	4133-AP
1457433164	BOSCH	4125-AP
1457433264	BOSCH	490-AP
1457433270	BOSCH	4626-AR
1457433273	BOSCH	817-AP
1457433281	BOSCH	543-AP
1457433300	BOSCH	664-AP
1457433311	BOSCH	988-AR

Reference		
1457433319	BOSCH	4168-AP
1457433323	BOSCH	4037-AP
1457433325	BOSCH	4016-AP
1457433327	BOSCH	4167-AP
1457433332	BOSCH	4162-AR
1457433333	BOSCH	916-AR
1457433334	BOSCH	4000-AR
1457433337	BOSCH	4097-AP
1457433415	BOSCH	500-AP
1457433446	BOSCH	650-FS
1457433499	BOSCH	4307-AP
1457433513	BOSCH	543-AP
1457433518	BOSCH	913-AR
1457433519	BOSCH	914-AR
1457433522	BOSCH	678-AP
1457433523	BOSCH	422-AP
1457433526	BOSCH	425-AP
1457433529	BOSCH	431-AP
1457433531	BOSCH	4170-AP
1457433532	BOSCH	907-AP
1457433536	BOSCH	663-AP
1457433537	BOSCH	4098-AP
1457433537	BOSCH	424-AP
1457433538	BOSCH	451-AR
1457433538	BOSCH	980-AP
1457433540	BOSCH	077-AR
1457433560	BOSCH	616-AR
1457433568	BOSCH	4881-AR
1457433571	BOSCH	333-AP
1457433579	BOSCH	915-AP
1457433585	BOSCH	697-AP
1457433587	BOSCH	4093-AP
1457433589	BOSCH	914-AR
1457433591	BOSCH	4019-AP
1457433593	BOSCH	4021-AP
1457433597	BOSCH	684-AP
1457433598	BOSCH	4086-AP
1457433600	BOSCH	205/1-AP
1457433601	BOSCH	539-AP
1457433602	BOSCH	332-AP
1457433607	BOSCH	192-AP
1457433618	BOSCH	333-AP
1457433626	BOSCH	440-AP
1457433642	BOSCH	211-AP
1457433651	BOSCH	459-AR
1457433660	BOSCH	4081-AP
1457433686	BOSCH	4022-AP
1457433697	BOSCH	291-AP
1457433698	BOSCH	238-AP
1457433699	BOSCH	222-AP
1457433700	BOSCH	083-AP
1457433703	BOSCH	392-AP
1457433712	BOSCH	451-AR
1457433713	BOSCH	326-AP
1457433714	BOSCH	503-AP
1457433715	BOSCH	502-AR
1457433716	BOSCH	430-AP
1457433728	BOSCH	601-AR
1457433729	BOSCH	600-AR
1457433730	BOSCH	602-AR
1457433739	BOSCH	4280-AR
1457433740	BOSCH	290-AP
1457433742	BOSCH	519-AP
1457433746	BOSCH	379-AR
1457433747	BOSCH	286-AP
1457433748	BOSCH	243-AP

© MS Motorservice International GmbH 2021

See disclaimer on page 1

Reference		
1457433750	BOSCH	385-AP
1457433752	BOSCH	205/1-AP
1457433753	BOSCH	241-AP
1457433772	BOSCH	441-AP
1457433790	BOSCH	288-AR
1457433791	BOSCH	996-AR
1457433900	BOSCH	400-AR
1457433901	BOSCH	466-AR
1457433902	BOSCH	4664-AR
1457433903	BOSCH	522-AR
1457433904	BOSCH	4628-AR
1457434011	BOSCH	030-FC
1457434050	BOSCH	002-FS
1457434051	BOSCH	127-FS
1457434057	BOSCH	002-FS
1457434058	BOSCH	001-FS
1457434062	BOSCH	002-FS
1457434068	BOSCH	002-FS
1457434072	BOSCH	002-FS
1457434073	BOSCH	002-FS
1457434087	BOSCH	030-FC
1457434095	BOSCH	005-FS
1457434105	BOSCH	001-FS
1457434106	BOSCH	001-FS
1457434106	BOSCH	075-FS
1457434120	BOSCH	079-FS
1457434123	BOSCH	158-FS
1457434153	BOSCH	005-FS
1457434154	BOSCH	079-FS
1457434154	BOSCH	297-FS
1457434159	BOSCH	297-FS
1457434164	BOSCH	001-FS
1457434180	BOSCH	002-FS
1457434180	BOSCH	041-FS
1457434184	BOSCH	418-FS
1457434188	BOSCH	382-FS
1457434200	BOSCH	031-FC
1457434201	BOSCH	030-FC
1457434205	BOSCH	033-FP
1457434281	BOSCH	069-FS
1457434281	BOSCH	069/3-FS
1457434291	BOSCH	272-FS
1457434294	BOSCH	481-FS
1457434300	BOSCH	4335-FS
1457434301	BOSCH	827-FS
1457434310	BOSCH	4075-FS
1457434314	BOSCH	4291-FS
1457434324	BOSCH	382-FS
1457434400	BOSCH	452-FC
1457434402	BOSCH	475-FS
1457434407	BOSCH	257-FS
1457434408	BOSCH	508-FC
1457434416	BOSCH	265-FP
1457434419	BOSCH	683-FS
1457434421	BOSCH	4043-FS
1457434428	BOSCH	4169-FS
1457434429	BOSCH	676-FS
1457434431	BOSCH	194-FS
1457434437	BOSCH	655-FP
1457434438	BOSCH	826-FS
1457434440	BOSCH	833/3-FS
1457434442	BOSCH	4139-FP
1457434453	BOSCH	801/3-FS
1457434453	BOSCH	827-FS
1457434459	BOSCH	4338-FS
1457434511	BOSCH	4589-FS

Reference		
1457434516	BOSCH	4275-FS
1457434900	BOSCH	030-FC
1457434901	BOSCH	030-FC
1457434903	BOSCH	030-FC
1457434904	BOSCH	030-FC
1457434905	BOSCH	030-FC
1457434909	BOSCH	030-FC
1457434910	BOSCH	030-FC
1457436006	BOSCH	4714-UX
1457436033	BOSCH	4713-UX
1457436088	BOSCH	4713-UX
1457437001	BOSCH	570-OX
1457437002	BOSCH	569-OX
1457437003	BOSCH	566-OX
1457459252	BOSCH	652-OX
1457512	FORD	099-OS
1458065	FORD	4129-FP
1459762	SCANIA	4478-FX
1462805	FORD	099-OS
146343A1	IHC-CASE (CNH)	001-FS
1465018	FORD	968-FP
1465170	FORD	4105-AP
146707	STILL	136-OC
146921	STILL	168-AP
1470319	FAUN	000-OS
1470394	FAUN	002-FS
1470483	FAUN	474-OS
1470637	FAUN	064-AR
1470645	FAUN	157-OS
1470654	FAUN	157-OS
1470695	FAUN	064-AR
1470696	FAUN	037-AR
1470702	FAUN	036-AR
1470718	FAUN	064-AR
1470730	FAUN	034-AR
1470841	FAUN	162-OC
1471765	FORD	4237-FX
1473773	FORD	003-OS
1474316238	FIAT	003-OS
1480495	FORD	974-FP
1480561	FORD	4139-FP
1480568	FORD	4022-AP
1482151	FORD	003-OS
1485187	SCANIA	4121-AP
1485188	SCANIA	4121-AP
1485592	SCANIA	532-AR
1485678	FORD	032-FP
1485678	FORD	632-FP
1486634	SCANIA	4121-AP
1486703	FORD	4142-AP
1487434901	BOSCH	305-AD
1496204	FORD	4306-AR
1496814	FORD	596-AP
1497498080	FIAT	4220-ACC
1498014	FORD	099-OS
1498021	FORD	215-OS
1499387	ORENSTEIN & KOPPEL	127-FS
1499514	ORENSTEIN & KOPPEL	136-OC
1499695	ORENSTEIN & KOPPEL	037-AR
1500A023	MITSUBISHI	4496-AP
1500A086	MITSUBISHI	4496-AP
1500A098	MITSUBISHI	4310-AP
1502155C91	IHC-CASE (CNH)	030-FC
150215C91	IHC-CASE (CNH)	030-FC
1502225	FORD	001-FS
1502254	FORD	127-FS

See disclaimer on page 1

© MS Motorservice International GmbH 2021

Reference		
1502255	FORD	001-FS
150354	SCANIA	030-FC
1504034OW	BAUDOUIN	000-OS
1504039OW	BAUDOUIN	000-OS
1505063	BAUDOUIN	351-FS
1505063OF	BAUDOUIN	351-FS
150521	IHC-CASE (CNH)	000-OS
150521	POCLAIN	000-OS
150526	IHC-CASE (CNH)	079-FS
150526	POCLAIN	002-FS
150564	IHC-CASE (CNH)	079-FS
150564	POCLAIN	002-FS
150578	POCLAIN	020-FC
1506546	SCANIA	532-AR
1506635	DAF	4078-AD
1508831	FORD	003-OS
1510905	SCANIA	4300-AR
15126069	VOLVO	000-OS
15131	HOFFER	4733-OS
15131	MEAT&DORIA	4733-OS
1515160	FORD	003-OS
1516725	FORD	4270-AP
1518512	SCANIA	4955-FS
1518700300	JP GROUP	4754-FP
1518700900	JP GROUP	4139-FP
1518700900	JP GROUP	974-FP
1518701300	JP GROUP	4495-FP
1518704100	JP GROUP	4018-FX
1518704500	JP GROUP	4755-FP
1518704700	JP GROUP	4237-FX
151890	MASSEY-FERGUSON	030-FC
151890M1	MASSEY-FERGUSON	030-FC
152009645R	RENAULT	107-OS
15200PH1004	HONDA	109/3-OS
15205-65F00	TOYOTA	107-OS
152071758006	MAGNETI MARELLI	418-FS
152071758012	MAGNETI MARELLI	069-FS
152071758012	MAGNETI MARELLI	069/3-FS
152071758580	MAGNETI MARELLI	914-AR
152071758677	MAGNETI MARELLI	608-AP
152071758698	MAGNETI MARELLI	454-FX
152071758815	MAGNETI MARELLI	570-OX
152071758861	MAGNETI MARELLI	182-FP
152071760558	MAGNETI MARELLI	031-FC
152071760560	MAGNETI MARELLI	075-FS
152071760563	MAGNETI MARELLI	158-FS
152071760668	MAGNETI MARELLI	4139-FP
152071760671	MAGNETI MARELLI	648-FP
152071760672	MAGNETI MARELLI	900-FC
152071760674	MAGNETI MARELLI	647-FP
152071760676	MAGNETI MARELLI	643-FP
152071760680	MAGNETI MARELLI	653-FC
152071760684	MAGNETI MARELLI	4295-FP
152071760701	MAGNETI MARELLI	625-FP
152071760713	MAGNETI MARELLI	224-FP
152071760788	MAGNETI MARELLI	820-OS
152071760788	MAGNETI MARELLI	820/3-OS
152071760791	MAGNETI MARELLI	030-FC
152071760794	MAGNETI MARELLI	450-FP
152071760800	MAGNETI MARELLI	421-FP
152071760801	MAGNETI MARELLI	265-FP
152071760804	MAGNETI MARELLI	969-FP
152071760838	MAGNETI MARELLI	074-FP
152071760846	MAGNETI MARELLI	171-FP
152071760859	MAGNETI MARELLI	971-FP
152071760864	MAGNETI MARELLI	580-FX

Reference		
152071760865	MAGNETI MARELLI	448-FX
152071760867	MAGNETI MARELLI	4018-FX
152071760868	MAGNETI MARELLI	4129-FP
152071760880	MAGNETI MARELLI	4146-FX
152071761635	MAGNETI MARELLI	4031-FP
152071761636	MAGNETI MARELLI	4183-FP
152071761650	MAGNETI MARELLI	243-AP
152071761671	MAGNETI MARELLI	435-AP
15208-00Q05	NISSAN	4717-OX
15208-00Q0D	NISSAN	4044-OS
15208-00Q0G	NISSAN	4044-OS
15208-00Q1D	NISSAN	4684-OS
15208-00Q1E	NISSAN	4717-OX
15208-00QAF	NISSAN	4044-OS
15208-00QAG	NISSAN	906-OS
15208-13201	NISSAN	852-OS
15208-13210	NISSAN	852-OS
15208-13211	NISSAN	852-OS
15208-13212	NISSAN	852-OS
15208-1HC0A	NISSAN	107-OS
15208-20N00	NISSAN	822-OS
15208-20N01	NISSAN	822-OS
15208-31000	NISSAN	848-OS
15208-310UB	NISSAN	109/3-OS
15208-31U00	NISSAN	107-OS
15208-31U00	NISSAN	109/3-OS
15208-31U01	NISSAN	107-OS
15208-31U01	NISSAN	109/3-OS
15208-31U01	NISSAN	848-OS
15208-31U0A	NISSAN	109/3-OS
15208-31U0B	NISSAN	109/3-OS
15208-31U1B	NISSAN	109/3-OS
15208-3J400	NISSAN	107-OS
15208-40L00	NISSAN	822-OS
15208-40L01	NISSAN	822-OS
15208-40L02	NISSAN	822-OS
15208-43G00	NISSAN	4442-OS
15208-53J00	NISSAN	849-OS
15208-53J01	NISSAN	849-OS
15208-55Y00	NISSAN	852-OS
15208-60U00	NISSAN	852-OS
15208-65F01	NISSAN	107-OS
15208-65F01	TOYOTA	107-OS
15208-65F0A	NISSAN	107-OS
15208-65F0B	NISSAN	107-OS
15208-65F0C	NISSAN	107-OS
15208-65F0C	NISSAN	109/3-OS
15208-65F0D	NISSAN	107-OS
15208-65F0D	NISSAN	109/3-OS
15208-65F10	NISSAN	107-OS
15208-65F1B	NISSAN	109/3-OS
15208-70J00	NISSAN	849-OS
15208-70J01	NISSAN	849-OS
15208-70J0A	NISSAN	849-OS
15208-71J00	NISSAN	852-OS
15208-7B000	NISSAN	848-OS
15208-7F400	NISSAN	4442-OS
15208-7F40A	NISSAN	4442-OS
15208-95F0A	NISSAN	109/3-OS
15208-95F0B	NISSAN	109/3-OS
15208-9E000	NISSAN	109/3-OS
15208-9E000	NISSAN	848-OS
15208-9E01A	NISSAN	109/3-OS
15208-9F600	NISSAN	107-OS
15208-9F60A	NISSAN	107-OS
15208-AA020	SUBARU	851-OS

© MS Motorservice International GmbH 2021

See disclaimer on page 1

Reference		
15208-AA021	SUBARU	851-OS
15208-AA022	SUBARU	851-OS
15208-AA023	SUBARU	851-OS
15208-AA024	SUBARU	851-OS
15208-AA060	SUBARU	851-OS
15208-AA080	SUBARU	107-OS
15208-AA100	SUBARU	107-OS
15208-AA12A	SUBARU	107-OS
15208-AW300	NISSAN	4044-OS
15208-BN300	NISSAN	003-OS
15208-BN30A	NISSAN	003-OS
15208-G3100	NISSAN	852-OS
15208-G9903	NISSAN	4442-OS
15208-H1010	NISSAN	852-OS
15208-H1011	NISSAN	852-OS
15208-H8903	NISSAN	852-OS
15208-H8904	NISSAN	852-OS
15208-H8905	NISSAN	852-OS
15208-H8911	NISSAN	852-OS
15208-H8916	NISSAN	852-OS
15208-H8917	NISSAN	852-OS
15208-H8920	NISSAN	852-OS
15208-H8923	NISSAN	852-OS
15208-HA000	SUBARU	852-OS
15208-KA011	SUBARU	107-OS
15208-KA012	SUBARU	107-OS
15208-Q9100	NISSAN	852-OS
152083323R	RENAULT	4671-OX
1520865F00	NISSAN	107-OS
1520865F10	NISSAN	107-OS
152088066R	RENAULT	107-OS
1520880W00	NISSAN	113-OS
152089599R	RENAULT	4684-OS
152089F60A	RENAULT	107-OS
15208AA030	SUBARU	146-OS
15208AAOOO	SUBARU	104-OS
15208BN700	NISSAN	504-OS
15208D9705	NISSAN	113-OS
15208KA000	SUBARU	107-OS
15208KA010	SUBARU	107-OS
15208W1103	NISSAN	113-OS
15208W1111	NISSAN	113-OS
15208W1113	NISSAN	113-OS
15208W1116	NISSAN	113-OS
15209-00Q0A	NISSAN	4101-OX
15209-00Q0G	NISSAN	4671-OX
15209-00QAC	NISSAN	4112-OX
15209-2W200	NISSAN	4112-OX
1520900Q0D	RENAULT	4671-OX
1520900Q0G	RENAULT	4671-OX
152092962R	RENAULT	4671-OX
152093920R	RENAULT	4671-OX
152094543R	RENAULT	4671-OX
152095084R	RENAULT	4717-OX
15220PH1014	HONDA	109/3-OS
1523494	FORD	052-OS
1523494	FORD	052/3-OS
1524132090	KUBOTA	146-OS
1524132092	KUBOTA	146-OS
1526086	SCANIA	4630-AR
1526087	SCANIA	624-AR
1526270	FORD	050-OS
1527755	DAF	4268-AD
1527756	DAF	305-AD
1527757	DAF	4078-AD
152875	SCANIA	021-FC

Reference		
153071760110	MAGNETI MARELLI	4291-FS
153071760131	MAGNETI MARELLI	4501-OS
153071760218	MAGNETI MARELLI	4460-OX
153071760219	MAGNETI MARELLI	4100-FX
153071760220	MAGNETI MARELLI	4283-FP
153071760221	MAGNETI MARELLI	649-FP
153071760223	MAGNETI MARELLI	4279-AP
153071760230	MAGNETI MARELLI	970-FP
153071760250	MAGNETI MARELLI	4182-FP
153071760250	MAGNETI MARELLI	4186-FP
153071760251	MAGNETI MARELLI	4258-FP
153071760253	MAGNETI MARELLI	4110-FX
153071760255	MAGNETI MARELLI	4313-FP
153071760256	MAGNETI MARELLI	4723-AP
153071760376	MAGNETI MARELLI	4083-FP
153071760381	MAGNETI MARELLI	976-FP
153071760422	MAGNETI MARELLI	4180-AP
153071760454	MAGNETI MARELLI	4310-AP
153071760475	MAGNETI MARELLI	902-FP
153071760476	MAGNETI MARELLI	4482-FP
153071760477	MAGNETI MARELLI	4237-FX
153071760480	MAGNETI MARELLI	4484-FX
153071760488	MAGNETI MARELLI	4122-FX
153071760527	MAGNETI MARELLI	4136-FX
153071760539	MAGNETI MARELLI	002-FS
153071760682	MAGNETI MARELLI	136-OC
153071760700	MAGNETI MARELLI	4108-FC
153071760722	MAGNETI MARELLI	4554-FX
153071760731	MAGNETI MARELLI	801/3-FS
153071760731	MAGNETI MARELLI	827-FS
153071760739	MAGNETI MARELLI	4563-AR
153071760751	MAGNETI MARELLI	4108-FC
153071760753	MAGNETI MARELLI	4504-FX
153071760759	MAGNETI MARELLI	4272-OX
153071760759	MAGNETI MARELLI	4462-OX
153071760763	MAGNETI MARELLI	4483-OX
153071762333	MAGNETI MARELLI	4589-FS
153071762334	MAGNETI MARELLI	4660-FP
153071762352	MAGNETI MARELLI	4944-AP
153071762371	MAGNETI MARELLI	4676-AP
153071762372	MAGNETI MARELLI	4675-AP
153071762379	MAGNETI MARELLI	4745-AP
153071762411	MAGNETI MARELLI	4670-FX
153071762417	MAGNETI MARELLI	4754-FP
153071762421	MAGNETI MARELLI	4275-FS
153071762423	MAGNETI MARELLI	4697-FP
153071762427	MAGNETI MARELLI	325-FP
153071762428	MAGNETI MARELLI	4290-FP
153071762429	MAGNETI MARELLI	4289-FP
153071762430	MAGNETI MARELLI	968-FP
153071762431	MAGNETI MARELLI	4506-FP
153071762434	MAGNETI MARELLI	568-OX
153071762454	MAGNETI MARELLI	4733-OS
153071762553	MAGNETI MARELLI	823-FP
1531637	GMC	030-FC
153187002	MASSEY-FERGUSON	029-FC
153187003	HANOMAG	028-FC
1532171	FORD	4139-FP
15330	MEAT&DORIA	398-OS
153468	SCANIA	044-OH
1535505	FORD	109/3-OS
1536304	FORD	099-OS
1537287212	KUBOTA	146-OS
1537614	FORD	4447-FS
1539675	SCANIA	4748-AP
15400-PFB-004	HONDA	107-OS

See disclaimer on page 1

© MS Motorservice International GmbH 2021

Reference		
15400-PFB-014	HONDA	107-OS
15400111003	HONDA	146-OS
15400611003	HONDA	109/3-OS
15400611003	HONDA	146-OS
15400679003	HONDA	109/3-OS
15400679003	HONDA	146-OS
15400679004	HONDA	109/3-OS
15400679004	HONDA	146-OS
15400679005	HONDA	146-OS
15400679013	HONDA	109/3-OS
15400679013	HONDA	146-OS
15400679023	HONDA	109/3-OS
15400679023	HONDA	146-OS
15400MJ0003	HONDA	109/3-OS
15400PC6003	HONDA	109/3-OS
15400PC6003	HONDA	146-OS
15400PC6004	HONDA	109/3-OS
15400PC6004	HONDA	146-OS
15400PH1003	HONDA	109/3-OS
15400PH1003	HONDA	146-OS
15400PH1004	HONDA	109/3-OS
15400PH1004	HONDA	146-OS
15400PH1014	HONDA	109/3-OS
15400PH1014	HONDA	146-OS
15400PH1F01	HONDA	109/3-OS
15400PH1F01	HONDA	146-OS
15400PH1F02	HONDA	109/3-OS
15400PH1F02	HONDA	146-OS
15400PH1F03	HONDA	109/3-OS
15400PH1F03	HONDA	146-OS
15400PH9004	HONDA	109/3-OS
15400PH9004	HONDA	146-OS
15400PJ7005	HONDA	107-OS
15400PJ7015	HONDA	107-OS
15400PK1003	HONDA	109/3-OS
15400PK1003	HONDA	146-OS
15400PLC003	HONDA	109/3-OS
15400PLMA01	HONDA	109/3-OS
15400PLMA02	HONDA	109/3-OS
15400PMET01	HONDA	109/3-OS
15400PR3003	HONDA	109/3-OS
15400PR3003	HONDA	146-OS
15400PR3004	HONDA	109/3-OS
15400PR3004	HONDA	146-OS
15400RAFT01	HONDA	109/3-OS
15400RBAF01	HONDA	109/3-OS
15400RBDE01	HONDA	109/3-OS
15400RTA004	HONDA	109/3-OS
1540232420	KUBOTA	052-OS
1540232420	KUBOTA	052/3-OS
154065151340	MAGNETI MARELLI	923-FP
154066646010	MAGNETI MARELLI	914-AR
154068314650	MAGNETI MARELLI	4005-FP
154072344232	MAGNETI MARELLI	4652-FS
154072352816	MAGNETI MARELLI	4851-FP
154072375425	MAGNETI MARELLI	4850-FP
154076392890	MAGNETI MARELLI	4335-FS
154085180600	MAGNETI MARELLI	4871-AP
154087987380	MAGNETI MARELLI	481-FS
154096546330	MAGNETI MARELLI	021-FC
154096995880	MAGNETI MARELLI	570-OX
154098932640	MAGNETI MARELLI	435-AP
15410-73J00-000	SUZUKI	4129-FP
15410-73J10-000	SUZUKI	4129-FP
15410-78E00	SUZUKI	827-FS
15410-78E01	SUZUKI	827-FS

Reference		
15410-84A00	SUZUKI	4030-FP
15410-84A00	SUZUKI	4196-FP
1541084A50000	SUZUKI	4134-FP
1541084A51	SUZUKI	4134-FP
1541084A51000	SUZUKI	4134-FP
15411-78E10	SUZUKI	827-FS
15411-84E50	SUBARU	4136-FX
15411-84E50	SUZUKI	4136-FX
15411-84E60	SUBARU	4136-FX
15411-84E60	SUZUKI	4136-FX
15411-84E60-000	SUBARU	4136-FX
15411-84E60-000	SUZUKI	4136-FX
15411-T84E60	SUZUKI	4136-FX
1541267G00	SUZUKI	434-FX
1541286CT0	SUZUKI	434-FX
1541456	FORD	4456-AC
1541912130	KOMATSU	096-OC
1542632430	KUBOTA	073-OS
1542777	FORD	4267-AP
1542778	FORD	4131-AP
1542785	FORD	4283-FP
15430-PLZ-D00	HONDA	621-OX
15430-RBD-E01	HONDA	4147-OX
15430-RBD-E02	HONDA	4147-OX
15431637	BEDFORD	030-FC
1543178	FORD	4129-FP
15437H576	LEYLAND	030-FC
15444490	VOLVO	4165-AR
1545143560	KUBOTA	030-FC
1545143561	KUBOTA	030-FC
1545482	SCANIA	4176-UX
154703416850	MAGNETI MARELLI	4259-FX
154703497860	MAGNETI MARELLI	4134-FP
154703516850	MAGNETI MARELLI	4025-FX
154703791560	MAGNETI MARELLI	4687-AP
154703866270	MAGNETI MARELLI	4798-ACC
154703896100	MAGNETI MARELLI	4144-FS
154705102780	MAGNETI MARELLI	650-FS
154705321350	MAGNETI MARELLI	4875-OX
154770047240	MAGNETI MARELLI	024-OC
1553370	FORD	099-OS
155370	FORD	099-OS
1554449	VOLVO	4165-AR
1555370	FORD	099-OS
1555451	FORD	003-OS
1556297	FORD	003-OS
15565	WE-PARTS	4501-OS
1559937	FORD	099-OS
156	SIDAT	4242-AC
15600-16020	TOYOTA	4443-OS
1560013051	TOYOTA	104-OS
1560025010	TOYOTA	003-OS
1560025010	TOYOTA	050-OS
1560025010-83	TOYOTA	050-OS
1560040010	TOYOTA	052-OS
1560040010	TOYOTA	052/3-OS
1560041010	TOYOTA	052-OS
1560041010	TOYOTA	052/3-OS
1560041020	TOYOTA	052-OS
1560041020	TOYOTA	052/3-OS
1560044010	TOYOTA	052-OS
1560044010	TOYOTA	052/3-OS
1560049015	TOYOTA	052-OS
1560049015	TOYOTA	052/3-OS
1560050010	TOYOTA	052-OS
1560050010	TOYOTA	052/3-OS

© MS Motorservice International GmbH 2021

See disclaimer on page 1

Reference		
1560087104	TOYOTA	050-OS
1560087307	DAIHATSU	050-OS
15601-01010	TOYOTA	4443-OS
15601-76008	TOYOTA	848-OS
15601-76008-71	TOYOTA	848-OS
15601-76009	TOYOTA	820-OS
15601-76009	TOYOTA	820/3-OS
15601-76009-71	TOYOTA	820-OS
15601-76009-71	TOYOTA	820/3-OS
15601-78010	TOYOTA	854-OS
15601-87107	DAIHATSU	847-OS
15601-87107-000	DAIHATSU	847-OS
15601-87107-LOC	DAIHATSU	847-OS
15601-87109	DAIHATSU	4443-OS
15601-87110	DAIHATSU	848-OS
15601-87204	DAIHATSU	847-OS
15601-87700	DAIHATSU	847-OS
15601-87703	DAIHATSU	847-OS
15601-87703-000	DAIHATSU	847-OS
15601-87704	DAIHATSU	847-OS
15601-87705	DAIHATSU	820-OS
15601-87705	DAIHATSU	820/3-OS
1560113010	TOYOTA	104-OS
1560113010	TOYOTA	510-OS
1560113011	TOYOTA	104-OS
1560113051	TOYOTA	104-OS
1560120550-71	TOYOTA	050-OS
1560125010	TOYOTA	050-OS
1560130010	TOYOTA	052-OS
1560130010	TOYOTA	052/3-OS
1560141010	TOYOTA	052-OS
1560141010	TOYOTA	052/3-OS
1560144010	TOYOTA	052-OS
1560144010	TOYOTA	052/3-OS
1560144010-000	DAIHATSU	052-OS
1560144010-000	DAIHATSU	052/3-OS
1560144010-83	TOYOTA	052-OS
1560144010-83	TOYOTA	052/3-OS
1560144011	TOYOTA	052-OS
1560144011	TOYOTA	052/3-OS
1560144011-000	DAIHATSU	052-OS
1560144011-000	DAIHATSU	052/3-OS
1560178101-71	TOYOTA	052-OS
1560178101-71	TOYOTA	052/3-OS
1560187104	DAIHATSU	104-OS
1560187307	TOYOTA	050-OS
1560187310	DAIHATSU	146-OS
1560196001	TOYOTA	050-OS
1560196006	TOYOTA	050-OS
1560196101	TOYOTA	052-OS
1560196101	TOYOTA	052/3-OS
1560B41010-000	DAIHATSU	052-OS
1560B41010-000	DAIHATSU	052/3-OS
1564767	FORD	003-OS
1565248	FORD	4103-OX
1565249	FORD	4099-OX
1565486	FORD	003-OS
1566997	FORD	4457-ACC
156710	PEUGEOT	273-FP
156711	PEUGEOT	273-FP
156712	PEUGEOT	171-FP
156713	PEUGEOT	032-FP
156713	PEUGEOT	632-FP
156720	PEUGEOT	074-FP
156721	PEUGEOT	074-FP
156728	PEUGEOT	080-FP

Reference		
156778	CITROEN	032-FP
156778	CITROEN	632-FP
156779	CITROEN	080-FP
156781	PEUGEOT	523-FP
156781	PEUGEOT	623-FP
156785	CITROEN	523-FP
156785	CITROEN	623-FP
156785	PSA	623-FP
156787	PEUGEOT	523-FP
156787	PEUGEOT	623-FP
156793	PEUGEOT	523-FP
156793	PSA	623-FP
1567A5	CITROEN	523-FP
1567A5	PSA	623-FP
1567C1	PSA	623-FP
1567C2	PSA	623-FP
1567C8	PSA	623-FP
1567K2	PSA	623-FP
1575032	FORD	4015-FP
157712	PEUGEOT	171-FP
1578143	FORD	4283-FP
158	SIDAT	4238-AC
1582261	FORD	030-FC
1583371	FORD	031-FC
15853-32430	KUBOTA	107-OS
1585332439	KUBOTA	108-OS
1586882	VOLVO	4002-AR
1586882-1	VOLVO	4002-AR
1590632090	KUBOTA	104-OS
1590632090	KUBOTA	847-OS
1594615	FORD	4456-AC
1595247	FORD	919-OS
1596790	FORD	4136-FX
15973	OSSCA	4699-FX
16-123190023	MEYLE	4709-AC
16-123200001	MEYLE	4797-ACC
16-123200005	MEYLE	4512-ACC
16-123200025	MEYLE	4825-ACC
16-143230007	MEYLE	4196-FP
16-143230010	MEYLE	437-FC
16-143230015	MEYLE	4697-FP
16-143230017	MEYLE	4479-FP
16-143230019	MEYLE	4278-FP
16-143230020	MEYLE	4100-FX
16-343220002	MEYLE	660-OS
16-343230003	MEYLE	650-FS
16-343230004	MEYLE	658-FS
16-343230006	MEYLE	4194-FS
16-343230008	MEYLE	4043-FS
16010S01A30	HONDA	824-FP
16010S01A31	HONDA	824-FP
16010S01A32	HONDA	824-FP
16010ST5931	HONDA	824-FP
16010ST5932	HONDA	824-FP
16010ST5933	HONDA	824-FP
16010ST5E00	HONDA	824-FP
16010ST5E01	HONDA	824-FP
16010ST5E02	HONDA	824-FP
16026336	DEUTZ	4664-AR
1603209M1	MASSEY-FERGUSON	029-FC
1606100	FIAT	030-FC
1606267680	CITROEN	4136-FX
1606267680	PEUGEOT	4136-FX
1606402680	PEUGEOT	4154-AR
1606451188	CITROEN	262-FC
1606451188	FIAT	262-FC

See disclaimer on page 1

© MS Motorservice International GmbH 2021

Reference		
1606451188	PEUGEOT	262-FC
1609428080	PEUGEOT	4201-AC
1610693780	CITROEN	4873-OX
1610693780	DS	4873-OX
1610693780	PEUGEOT	4873-OX
161087105	HANOMAG	4627-FC
1612496780	PEUGEOT	4732-AP
16126754016	BMW	923-FP
16126765756	BMW	908-FP
16127233840	BMW	4521-FP
16127233840	ROLLS-ROYCE	4521-FP
16127327120	BMW	4521-FP
16127327120	MINI (BMW)	4521-FP
16127327120	ROLLS-ROYCE	4521-FP
16127451424	BMW	4521-FP
16127451424	MINI (BMW)	4521-FP
16127451424	ROLLS-ROYCE	4521-FP
16135707	ATLAS COPCO	034-AR
1613570700	ATLAS COPCO	034-AR
1613733018	PEUGEOT	4718-ACC
1613733080	CITROEN	4883-ACC
1613733080	PEUGEOT	4883-ACC
1614156980	CITROEN	4725-AR
1614156980	PEUGEOT	4725-AR
1614735	FORD	052-OS
1614735	FORD	052/3-OS
1615646880	CITROEN	4883-ACC
1615646880	PEUGEOT	4883-ACC
161624	IHC-CASE (CNH)	002-FS
161624	IHC-CASE (CNH)	079-FS
1616361	DAF	4632-FX
1616368880	PEUGEOT	4732-AP
1618993	DAF	4651-FS
16192627	ATLAS COPCO	000-OS
16192678	ATLAS COPCO	001-FS
16192684	ATLAS COPCO	001-FS
16192798	ATLAS COPCO	036-AR
1619279800	ATLAS COPCO	036-AR
16192799	ATLAS COPCO	064-AR
1619279900	ATLAS COPCO	064-AR
16199	ATLAS COPCO	030-FC
1621183	PERKINS	000-OS
1621183M91	MASSEY-FERGUSON	000-OS
162240406100	ALFA ROMEO	080-FP
162709	WAUKESHA	052-OS
162709	WAUKESHA	052/3-OS
1627132090	KUBOTA	146-OS
1629084080	CITROEN	695-OX
1629084080	PEUGEOT	695-OX
1629393	DAF	4195-OX
1630209	MASSEY-FERGUSON	029-FC
1630209M1	MASSEY-FERGUSON	029-FC
1631487880	CITROEN	4136-FX
1631487880	PEUGEOT	4136-FX
1635103	FORD	030-FC
1638004	DAF	4524-AR
1638006	DAF	4524-AR
1638054	DAF	4547-AR
16400-00Q0H	NISSAN	905-FX
16400-00Q0K	NISSAN	4030-FP
16400-00Q2A	NISSAN	4711-FX
16400-00Q2D	NISSAN	4711-FX
16400-00QAA	NISSAN	623-FP
16400-0W000	NISSAN	823-FP
16400-41B00	NISSAN	823-FP
16400-41B05	NISSAN	823-FP

Reference		
16400-4EA1B	NISSAN	4977-FP
16400-4EA1D	NISSAN	4977-FP
16400-9F900	NISSAN	823-FP
16400-9F910	NISSAN	823-FP
16400-AY60A	NISSAN	4030-FP
16400-AY61A	NISSAN	4030-FP
16400-BC40A	NISSAN	4196-FP
16400-BN700	NISSAN	4196-FP
16400-D0300	NISSAN	823-FP
16400-F5100	NISSAN	823-FP
16400-JD51A	NISSAN	623-FP
16400-LA40A	NISSAN	4158-FS
16400-V2700	NISSAN	823-FP
16400-V2705	NISSAN	823-FP
164000884R	RENAULT	4278-FP
164000890R	RENAULT	4313-FP
164001137R	RENAULT	4697-FP
164001540R	RENAULT	4030-FP
164001540R	RENAULT	4196-FP
164002137R	RENAULT	4278-FP
164003978R	RENAULT	4258-FP
164004298R	RENAULT	4296-FP
164004BD0A	RENAULT	4977-FP
164004BD0B	RENAULT	4977-FP
164004EA1B	RENAULT	4977-FP
164005033R	RENAULT	4697-FP
164005190R	RENAULT	4183-FP
164005420R	DACIA	4711-FX
164005420R	RENAULT	4711-FX
164006184R	RENAULT	4977-FP
1640070J00	NISSAN	032-FP
1640070J00	NISSAN	632-FP
164009384R	RENAULT	4479-FP
16400AW300	NISSAN	905-FX
16401-00Q0D	NISSAN	4030-FP
16401-00Q0D	NISSAN	4196-FP
16401-00QAA	NISSAN	4196-FP
16401-00QAB	NISSAN	4030-FP
16403-00QAC	NISSAN	4711-FX
16403-01T01	NISSAN	4335-FS
16403-01T0A	NISSAN	4335-FS
16403-09W00	NISSAN	4335-FS
16403-09W0A	NISSAN	4335-FS
16403-59E00	NISSAN	069-FS
16403-59E00	NISSAN	069/3-FS
16403-59E0A	NISSAN	069-FS
16403-59E0A	NISSAN	069/3-FS
16403-G2400	NISSAN	069/3-FS
16403-G9900	NISSAN	069/3-FS
16403-G990A	NISSAN	069/3-FS
16403-J2000	NISSAN	4335-FS
16403-J2001	NISSAN	4335-FS
16403-J2110	NISSAN	4335-FS
16403-J5500	NISSAN	4335-FS
16403-J550A	NISSAN	4335-FS
16403-T9300	NISSAN	4335-FS
16403-T9301	NISSAN	4335-FS
16403-VK11B	NISSAN	4337-FS
16403-Z7000	NISSAN	4335-FS
1640376200	NISSAN	030-FC
164037803R	DACIA	4711-FX
164037803R	RENAULT	4711-FX
164038815R	DACIA	4711-FX
164038815R	RENAULT	4711-FX
164039594R	DACIA	4711-FX
164039594R	RENAULT	4711-FX

© MS Motorservice International GmbH 2021

See disclaimer on page 1

Reference		
16405-00QAC	NISSAN	4100-FX
16405-02N0A	NISSAN	4337-FS
16405-02N10	NISSAN	4337-FS
16405-05E01	NISSAN	069-FS
16405-05E01	NISSAN	069/3-FS
16405-59E00	NISSAN	069-FS
16405-59E00	NISSAN	069/3-FS
1640921	DAF	4524-AR
1640997	MASSEY-FERGUSON	030-FC
1640997M91	MASSEY-FERGUSON	030-FC
1641187	FORD	355-OS
1641187	FORD	4898-OS
1643070	DAF	4195-OX
1643080	DAF	4632-FX
1644642	DAF	4720-AR
164830	WAUKESHA	052-OS
164830	WAUKESHA	052/3-OS
164A0-4EA1B	NISSAN	4977-FP
16510-085C00	SUZUKI	848-OS
16510-60B10000	SUZUKI	863-OS
16510-60B11	SUZUKI	847-OS
16510-61A00	SUZUKI	848-OS
16510-61A01	SUZUKI	848-OS
16510-61A20	SUZUKI	848-OS
16510-68L10-000	SUZUKI	4460-OX
16510-73J00	SUZUKI	696-OX
16510-73J01	SUZUKI	696-OX
16510-73J01-000	SUZUKI	696-OX
16510-73J02-000	SUZUKI	696-OX
16510-78E00	SUZUKI	860/3-OS
16510-79J50-000	SUZUKI	4111-OX
16510-79J60	SUZUKI	4460-OX
16510-79J60-000	SUZUKI	4460-OX
16510-81420	SUZUKI	847-OS
16510-82701	SUZUKI	847-OS
16510-82702	SUZUKI	847-OS
16510-83000	SUZUKI	863-OS
16510-83001	SUZUKI	863-OS
16510-83011	TOYOTA	4443-OS
16510-83012	SUZUKI	863-OS
16510-84A10	SUZUKI	4044-OS
16510-85FA0	SUZUKI	863-OS
16510-8L10	SUZUKI	4460-OX
16510-M86J20-000	SUZUKI	4099-OX
1651073J00000	SUZUKI	696-OX
1651083010	SUZUKI	510-OS
1651083011	SUZUKI	104-OS
16510M68L10	SUZUKI	4460-OX
16510M68L10-000	SUZUKI	4460-OX
16511-85C00	SUZUKI	4103-OX
16511-85E00	SUZUKI	4103-OX
16516-78E00	SUZUKI	860/3-OS
165190	FORD	596-AP
16546-00Q0D	NISSAN	4133-AP
16546-00Q0E	NISSAN	4133-AP
16546-00Q1D	NISSAN	431-AP
16546-00Q1L	NISSAN	4899-AP
16546-00Q2G	NISSAN	4899-AP
16546-00Q3E	NISSAN	4946-AP
16546-00Q3G	NISSAN	431-AP
16546-00Q3K	NISSAN	4976-AP
16546-00Q3M	NISSAN	4976-AP
16546-00QAA	NISSAN	431-AP
16546-00QAE	NISSAN	4170-AP
16546-00QAK	NISSAN	4133-AP
16546-00QAL	NISSAN	4171-AP

Reference		
16546-00QAP	NISSAN	4170-AP
16546-00QAR	NISSAN	4265-AP
16546-00QAU	NISSAN	431-AP
16546-0U800	NISSAN	817-AP
16546-41B00	NISSAN	817-AP
16546-4BA1A	NISSAN	4729-AP
16546-4BA1B	NISSAN	4729-AP
16546-4EA0C	NISSAN	4941-AP
16546-AX600	NISSAN	817-AP
16546-BC40A	NISSAN	4265-AP
16546-BN700	NISSAN	4133-AP
16546-BN701	NISSAN	4265-AP
16546-BN70A	NISSAN	4265-AP
16546-HG00B	NISSAN	4704-AP
165460835R	RENAULT	4976-AP
165461599R	RENAULT	4081-AP
165461783R	RENAULT	4976-AP
165462604R	RENAULT	4946-AP
165463164R	RENAULT	431-AP
165463884R	RENAULT	4692-AP
165464EA0C	RENAULT	4941-AP
165465171R	RENAULT	4899-AP
165467078R	RENAULT	4098-AP
165467674R	RENAULT	4722-AP
165468470R	RENAULT	431-AP
165469040R	RENAULT	4265-AP
165469466R	RENAULT	4568-AP
16546AA020	SUBARU	177-AP
16546JD20A	NISSAN	4264-AP
16546JD20B	NISSAN	4264-AP
16546JG70A	NISSAN	4264-AP
16546V0100	NISSAN	177-AP
16546V0110	NISSAN	177-AP
1655556	FORD	181-FP
165556	FORD	181-FP
1657518	FORD	4715-FP
1657523	DAF	4524-AR
1658991	DAF	4546-AC
1659691	DAF	4250-AC
1660375	VOLVO	922-AR
1660376	VOLVO	922-AR
1661964	VOLVO	983-CS
16619645	VOLVO	983-CS
16619647	VOLVO	983-CS
1663050	FORD	097-OS
1663051	FORD	097-OS
16633	HOFFER	435-AP
1664524	DAF	670-AR
1665898	VOLVO	4128-AR
1665937	VOLVO	909-AR
1667890	FORD	4566-OS
1667999	DAF	4720-AR
1672463	DAF	4720-AR
1672497	FORD	4012-AP
1673744	FORD	4882-ACC
1675795	SCANIA	4648-FX
1678162	FORD	4566-OS
1679	OSSCA	643-FP
1679397	DAF	4305-AR
168	CROSLAND	029-FC
1681575	DAF	4268-AD
168185	SCANIA	045-OH
1681999	FORD	4484-FX
1682366	FORD	4566-OS
16835	WE-PARTS	608-AP
168444	WAUKESHA	052-OS

See disclaimer on page 1

© MS Motorservice International GmbH 2021

Reference		
168444	WAUKESHA	052/3-OS
1685861	FORD	4755-FP
1686587	DAF	4532-AR
169741	HYSTER	052-OS
169741	HYSTER	052/3-OS
1699132	VOLVO	4078-AD
1699168	DAF	4632-FX
1699522	FORD	109/3-OS
1699830	VOLVO	983-CS
16998304	VOLVO	983-CS
170004	FEBI	4320-FS
170006	FEBI	4447-FS
1700328	FORD	030-FC
170079	FEBI	4513-OX
170088	FEBI	4873-OX
170089	FEBI	4875-OX
1701022	FORD	4457-ACC
1702	OSSCA	273-FP
17035	SCHLÜTER	046-OC
170357	FEBI	4740-FP
170359	FEBI	4313-FP
170420	FEBI	4278-FP
1707046	HYMAC	061-OS
1708877	FORD	4306-AR
1709013	FORD	4814-ACC
1709059	FORD	4754-FP
17096K	WE-PARTS	765-ACC
1709787	FORD	4139-FP
17105	HOFFER	4761-AC
17105	MEAT&DORIA	4761-AC
17105	WE-PARTS	4761-AC
1712202M1	MASSEY-FERGUSON	030-FC
1712933	FORD	4754-FP
17143	OSSCA	4018-FX
1714387	FORD	4566-OS
17155FK-X2	HOFFER	771-AC
17155FK-X2	MEAT&DORIA	771-AC
17155FK-X2	WE-PARTS	771-AC
17160	FEBI	4761-AC
1717510	FORD	695-OX
1718042	OPEL	4226-ACC
1718046	OPEL	936-ACC
17205F	WE-PARTS	4242-AC
172089	FEBI	4269-AP
17220-RNA-A00	HONDA	4591-AP
17221331206	BMW	000-OS
172249	FEBI	4498-FP
172250	FEBI	4102-FX
17228	HOFFER	4238-AC
17228	MEAT&DORIA	4238-AC
17228	WE-PARTS	4238-AC
1726060	DAF	4524-AR
1727201	FORD	4699-FX
1729416	FORD	4266-AP
1729854	FORD	4021-AP
1729857	FORD	4269-AP
172986	FEBI	4871-AP
1729860	FORD	4270-AP
1730757	SCANIA	4175-AR
173171	SCANIA	215-OS
1731778	FORD	4576-AP
1732132430	KUBOTA	050-OS
1732132431	KUBOTA	050-OS
17327FK	HOFFER	4512-ACC
17327FK	MEAT&DORIA	4512-ACC
17335F	HOFFER	4608-AC

Reference		
17335F	MEAT&DORIA	4608-AC
17335F	WE-PARTS	4608-AC
1733658	SCANIA	4956-OH
173490	FEBI	028-FC
1736248	SCANIA	4661-FX
1736250	SCANIA	4661-FX
1736251	SCANIA	4661-FX
1739617	MOPAR	052-OS
1739617	MOPAR	052/3-OS
1739618	MOPAR	052-OS
1739618	MOPAR	052/3-OS
1739619	CHRYSLER	052-OS
1739619	CHRYSLER	052/3-OS
174013	FEBI	4748-AP
1741459	FORD	4576-AP
17415	HOFFER	799-AC
17415	MEAT&DORIA	799-AC
17415	WE-PARTS	799-AC
1741635	FORD	596-AP
1742032	SCANIA	4542-OX
1742037	SCANIA	4542-OX
17423K	HOFFER	4798-ACC
17423K	WE-PARTS	4798-ACC
174260	FEBI	4473-FC
174261	FEBI	4569-FC
17455	HOFFER	4772-AC
17455	MEAT&DORIA	4772-AC
17455	WE-PARTS	4772-AC
17457469	VOLVO	000-OS
17477	HOFFER	4219-AC
17477	MEAT&DORIA	4219-AC
17477	WE-PARTS	4219-AC
17483FK-X2	HOFFER	4287-ACC
17483FK-X2	MEAT&DORIA	4287-ACC
17483FK-X2	WE-PARTS	4287-ACC
1748479	FORD	4817-ACC
1748480	FORD	4775-AC
17492	HOFFER	4456-AC
17492	MEAT&DORIA	4456-AC
17492	WE-PARTS	4456-AC
17495F-X2	HOFFER	4606-AC
17495F-X2	MEAT&DORIA	4606-AC
17495F-X2	WE-PARTS	4606-AC
17510F-X2	HOFFER	4791-AC
17510F-X2	MEAT&DORIA	4791-AC
17510F-X2	WE-PARTS	4791-AC
17512	HOFFER	4774-AC
17512	MEAT&DORIA	4774-AC
17512	WE-PARTS	4774-AC
1751529	FORD	919-OS
17518	HOFFER	4776-AC
17518	MEAT&DORIA	4776-AC
17518	WE-PARTS	4776-AC
17530K	HOFFER	4825-ACC
17530K	MEAT&DORIA	4825-ACC
17530K	WE-PARTS	4825-ACC
17531	HOFFER	4779-AC
17531	MEAT&DORIA	4779-AC
17531	WE-PARTS	4779-AC
17531K	HOFFER	4826-ACC
17531K	MEAT&DORIA	4826-ACC
17539K	HOFFER	4814-ACC
17539K	MEAT&DORIA	4814-ACC
17539K	WE-PARTS	4814-ACC
17565K-X2	HOFFER	4827-ACC
17565K-X2	MEAT&DORIA	4827-ACC

© MS Motorservice International GmbH 2021

See disclaimer on page 1

Reference		
17565K-X2	WE-PARTS	4827-ACC
1761034	SCANIA	4176-UX
17635	FEBI	643-FP
1763776	SCANIA	4169-FS
1764944	FORD	4699-FX
17660	FEBI	075-FS
1768402	SCANIA	657-OS
176926	FEBI	4601-FS
1770460	CLAAS	036-AR
1770813	SCANIA	4199-AC
1770A012	MITSUBISHI	4309-FS
1770A023	MITSUBISHI	905-FX
1770A040	MITSUBISHI	4740-FP
1770A252	MITSUBISHI	4740-FP
1770A374	MITSUBISHI	4309-FS
1774598	SCANIA	617-AD
1776360	FORD	4814-ACC
17801-02040	TOYOTA	815-AP
17801-02040-00	TOYOTA	815-AP
17801-02040-A	TOYOTA	815-AP
17801-02050	TOYOTA	815-AP
17801-0D011	TOYOTA	4024-AP
17801-0H010	TOYOTA	4655-AP
17801-0H020	TOYOTA	4655-AP
17801-0M030	TOYOTA	4732-AP
17801-0M040	TOYOTA	4732-AP
17801-10030	TOYOTA	4329-AR
17801-11100	TOYOTA	4329-AR
17801-21060	TOYOTA	4732-AP
17801-23030	TOYOTA	4325-AP
17801-OC010	TOYOTA	4471-AR
178010-D010	TOYOTA	4024-AP
178010C020	TOYOTA	4471-AR
178010D060	TOYOTA	4156-AP
178012-2020	TOYOTA	4024-AP
1780120040	TOYOTA	4655-AP
1780121050	TOYOTA	4156-AP
1780123030	TOYOTA	4325-AP
1780128010	TOYOTA	4304-AP
1780195	FORD	4715-FP
1780730	SCANIA	4645-FS
1782420	DAF	4078-AD
178459	FORD	029-FC
178460	FORD	028-FC
1784782	DAF	4259-FX
1789291	DAF	4524-AR
1791192	DAF	4221-AC
1791192	DAF	963-AC
1794446	FORD	052-OS
1794446	FORD	052/3-OS
1795459	SCANIA	4176-UX
17H9452	LEYLAND	030-FC
180000110	AUTOMEGA	075-FS
180002210	AUTOMEGA	4797-ACC
180002710	AUTOMEGA	4219-AC
180007010	AUTOMEGA	4122-FX
180007210	AUTOMEGA	968-FP
180007410	AUTOMEGA	4139-FP
180008310	AUTOMEGA	437-FC
180008510	AUTOMEGA	4295-FP
180008610	AUTOMEGA	4110-FX
180008810	AUTOMEGA	4554-FX
180008810	AUTOMEGA	687-FC
180008910	AUTOMEGA	4482-FP
180009010	AUTOMEGA	4136-FX
180009210	AUTOMEGA	4593-FP

Reference		
180009510	AUTOMEGA	643-FP
180009710	AUTOMEGA	4025-FX
180009810	AUTOMEGA	4504-FX
180010010	AUTOMEGA	4083-FP
180010110	AUTOMEGA	4541-FP
180010210	AUTOMEGA	421-FP
180010510	AUTOMEGA	648-FP
180010610	AUTOMEGA	969-FP
180010810	AUTOMEGA	4108-FC
180011310	AUTOMEGA	970-FP
180011510	AUTOMEGA	448-FX
180011610	AUTOMEGA	4291-FS
180011710	AUTOMEGA	971-FP
180011810	AUTOMEGA	325-FP
180011910	AUTOMEGA	4289-FP
180012010	AUTOMEGA	419-FP
180012210	AUTOMEGA	975-FP
180012310	AUTOMEGA	972-FP
180012510	AUTOMEGA	4100-FX
180012610	AUTOMEGA	4484-FX
180012710	AUTOMEGA	080-FP
180013010	AUTOMEGA	182-FP
180013410	AUTOMEGA	4137-FP
180014010	AUTOMEGA	450-FP
180014110	AUTOMEGA	181-FP
180014210	AUTOMEGA	967-FP
180014810	AUTOMEGA	454-FX
180015010	AUTOMEGA	905-FX
180015310	AUTOMEGA	4290-FP
180023710	AUTOMEGA	4814-ACC
180025310	AUTOMEGA	4258-FP
180025610	AUTOMEGA	9009-AP
180027110	AUTOMEGA	4654-AP
180053310	AUTOMEGA	4754-FP
180057310	AUTOMEGA	568-OX
180058310	AUTOMEGA	136-OC
180060810	AUTOMEGA	655-FP
180061710	AUTOMEGA	4283-FP
180061910	AUTOMEGA	686-FP
180062210	AUTOMEGA	827-FS
180062310	AUTOMEGA	4589-FS
180062410	AUTOMEGA	580-FX
180062910	AUTOMEGA	644-FP
180063110	AUTOMEGA	382-FS
180063210	AUTOMEGA	067-FP
180063510	AUTOMEGA	328-FP
180063910	AUTOMEGA	4660-FP
180063910	AUTOMEGA	902-FP
180064010	AUTOMEGA	653-FC
180064110	AUTOMEGA	923-FP
180065610	AUTOMEGA	765-ACC
180067310	AUTOMEGA	914-AR
180071810	AUTOMEGA	4310-AP
180120910	AUTOMEGA	4498-FP
1801774	SCANIA	4630-AR
1801775	SCANIA	624-AR
1802052	FORD	4237-FX
1802271	MASSEY-FERGUSON	030-FC
1802271M1	MASSEY-FERGUSON	030-FC
180283	HYSTER	003-OS
180283	HYSTER	215-OS
1807516	FORD	4116-OS
1808020	OPEL	4822-ACC
1808246	OPEL	4454-ACC
1808524	OPEL	4455-AC
1808610	OPEL	743-AC

See disclaimer on page 1

© MS Motorservice International GmbH 2021

Reference		
1808612	OPEL	959-AC
1808617	OPEL	4035-ACC
1808624	OPEL	4035-ACC
1809390	CLAAS	001-FS
18101	OSSCA	975-FP
18102	OSSCA	972-FP
1810699	FORD	4270-AP
1811391	DAF	4603-FX
1812679	FORD	4693-AC
18151	WE-PARTS	4944-AP
181642	SCANIA	030-FC
181646	SCANIA	079-FS
181890M91	MASSEY-FERGUSON	030-FC
1821580	DAF	4268-AD
1822101	BENATTI	030-FC
18246	HOFFER	4180-AP
1825427	DAF	4546-AC
1825428	DAF	4250-AC
1825431	DAF	4835-ACC
1829195	FORD	052-OS
1829195	FORD	052/3-OS
18325	HOFFER	190-AP
18325	MEAT&DORIA	190-AP
18325	WE-PARTS	190-AP
1834108	BENATTI	052-OS
1834108	BENATTI	052/3-OS
1836102	BENATTI	134-OS
1836107	BENATTI	017-OS
18368	HOFFER	4310-AP
18368	MEAT&DORIA	4310-AP
18368	WE-PARTS	4310-AP
1837319	FORD	4699-FX
1839688	FORD	4885-ACC
1841890	MASSEY-FERGUSON	030-FC
184189011	MASSEY-FERGUSON	030-FC
1841890M1	MASSEY-FERGUSON	030-FC
1841890M91	MASSEY-FERGUSON	030-FC
1847823	DAF	4713-UX
1848220	FORD	4306-AR
1851658	MOPAR	052-OS
1851658	MOPAR	052/3-OS
1851890	MASSEY-FERGUSON	030-FC
1851890M1	MASSEY-FERGUSON	030-FC
1851890M91	MASSEY-FERGUSON	030-FC
1852188	SCANIA	4176-UX
18522	HOFFER	4279-AP
18522	MEAT&DORIA	4279-AP
18522	WE-PARTS	4279-AP
1855503	STEYR	028-FC
1855504	STEYR	029-FC
18576	HOFFER	4723-AP
18576	MEAT&DORIA	4723-AP
18576	WE-PARTS	4723-AP
1858687	DAF	4597-OH
186100-5420	DAIHATSU	826-FS
186100-5420	DAIHATSU	826/3-FS
1861000653	TOYOTA	826-FS
1865227	SCANIA	4661-FX
1866615	FORD	075-FS
18682	OSSCA	4660-FP
1869987	SCANIA	4630-AR
1869988	SCANIA	624-AR
1869992	SCANIA	4628-AR
1869993	SCANIA	4334-AR
1871933M91	EICHER	034-AR
1872	SULLAIR	037-AR

Reference		
1872151	SCANIA	4175-AR
1872152	FORD	4705-FX
1873014	SCANIA	4023-OX
1873016	SCANIA	4478-FX
1873018	SCANIA	4179-FX
18759	FEBI	4242-AC
1879513	PERKINS	030-FC
1881228	FORD	4715-FP
1882099	FORD	4715-FP
1890145M1	NISSAN	031-FC
1891431	DAF	4268-AD
189287M91	MASSEY-FERGUSON	031-FC
1896074M1	MASSEY-FERGUSON	031-FC
1896074M91	MASSEY-FERGUSON	030-FC
1896096	MASSEY-FERGUSON	030-FC
1896096M1	MASSEY-FERGUSON	030-FC
1896096M1	PERKINS	030-FC
1896096M91	MASSEY-FERGUSON	030-FC
1896202M91	MASSEY-FERGUSON	031-FC
1896287M91	MASSEY-FERGUSON	031-FC
1896287M91	PERKINS	031-FC
1896996M91	MASSEY-FERGUSON	030-FC
18G8577	LEYLAND	031-FC
190001206	KUBOTA	050-OS
1900159	FORD	596-AP
1900365M91	MASSEY-FERGUSON	052-OS
1900365M91	MASSEY-FERGUSON	052/3-OS
1900368	MASSEY-FERGUSON	046-OC
1900369	MASSEY-FERGUSON	046-OC
1900823	FIAT	359-OS
19011604	FIAT	017-OS
19011687	FIAT	030-FC
190156	PEUGEOT	434-FX
190159	PEUGEOT	434-FX
1901603	FIAT	134-OS
1901604	FIAT	017-OS
1901604	IVECO	017-OS
190162	PEUGEOT	434-FX
1901629	FIAT	030-FC
190166	CITROEN	4015-FP
190166	PEUGEOT	4015-FP
190167	PEUGEOT	4129-FP
190168	CITROEN	4015-FP
1901687	FIAT	030-FC
190170	CITROEN	4015-FP
190175	CITROEN	4015-FP
190176	CITROEN	4102-FX
1901776	FIAT	4173-CS
1901779	FIAT	064-AR
190178	CITROEN	4129-FP
190181	PEUGEOT	4129-FP
190182	PEUGEOT	4015-FP
190183	CITROEN	4740-FP
190183	PEUGEOT	4740-FP
190184	PEUGEOT	4015-FP
190185	CITROEN	4015-FP
1901919	FIAT	000-OS
1901925	FIAT	064-AR
1901929	FIAT	030-FC
1901929	IVECO	030-FC
190195	CITROEN	4129-FP
190195	PEUGEOT	4129-FP
1901BU	INGERSOLL-RAND	046-OC
1902047	FIAT	359-OS
1902047	IVECO	359-OS
1902048	FIAT	036-AR

© MS Motorservice International GmbH 2021

See disclaimer on page 1

Reference		
1902076	FIAT	359-OS
1902076	IVECO	359-OS
1902102	FIAT	398-OS
1902102	IRISBUS	398-OS
1902102	IVECO	398-OS
1902125	FIAT	064-AR
1902129	IVECO	037-AR
1902133	FIAT	417-FS
1902133	IVECO	417-FS
1902134	FIAT	002-FS
1902135	FIAT	053-OS
1902136	FIAT	474-OS
1902137	FIAT	044-OH
1902137	IVECO	044-OH
1902138	FIAT	075-FS
1902138	IVECO	001-FS
19022	OSSCA	4875-OX
1902465	FIAT	036-AR
1903628	FIAT	359-OS
1903628	IVECO	359-OS
1903629	FIAT	398-OS
1903629	IRISBUS	398-OS
1903629	IVECO	398-OS
1903669	FIAT	4162-AR
1903715	FIAT	398-OS
1903785	FIAT	359-OS
1903790	FIAT	003-OS
1904550	IRISBUS	037-AR
1904550	IVECO	037-AR
190604	PEUGEOT	029-FC
190605	PEUGEOT	029-FC
190608	PEUGEOT	030-FC
190612	PEGASO	031-FC
190613	PEUGEOT	030-FC
190614	PEUGEOT	031-FC
190629	PEUGEOT	262-FC
190632	CITROEN	030-FC
190633	CITROEN	262-FC
190638	PEUGEOT	262-FC
190643	CITROEN	262-FC
190648	CITROEN	454-FX
190648	PEUGEOT	454-FX
190649	CITROEN	454-FX
190650	PEUGEOT	434-FX
190651	CITROEN	434-FX
190652	PEUGEOT	905-FX
190653	CITROEN	905-FX
190664	PEUGEOT	262-FC
190666	CITROEN	4291-FS
190666	PEUGEOT	4291-FS
190667	CITROEN	4291-FS
190667	PEUGEOT	4291-FS
190676	CITROEN	448-FX
190676	PEUGEOT	448-FX
190677	CITROEN	448-FX
190677	PEUGEOT	448-FX
190689	PEUGEOT	4018-FX
190690	CITROEN	4018-FX
190695	PEUGEOT	4102-FX
190696	CITROEN	4102-FX
190697	PEUGEOT	4136-FX
190698	CITROEN	4136-FX
1906A1	PEUGEOT	434-FX
1906A2	CITROEN	448-FX
1906A2	PEUGEOT	448-FX
1906A5	CITROEN	448-FX

Reference		
1906A5	PEUGEOT	448-FX
1906A6	CITROEN	448-FX
1906A6	PEUGEOT	448-FX
1906A7	CITROEN	4484-FX
1906A7	PEUGEOT	4484-FX
1906A9	CITROEN	454-FX
1906A9	PEUGEOT	454-FX
1906C1	CITROEN	262-FC
1906C3	CITROEN	4291-FS
1906C3	PEUGEOT	4291-FS
1906C4	CITROEN	4136-FX
1906C4	PEUGEOT	4136-FX
1906C5	CITROEN	434-FX
1906C5	PEUGEOT	434-FX
1906C9	CITROEN	030-FC
1906C9	PEUGEOT	030-FC
1906E5	CITROEN	4102-FX
1906E5	PEUGEOT	4102-FX
1906E6	CITROEN	4669-FP
1906E6	PEUGEOT	4669-FP
1907422	SCANIA	4176-UX
1907460	IRISBUS	676-FS
1907460	IVECO	676-FS
1907539	IVECO	475-FS
1907553	FIAT	459-AR
1907566	FIAT	134-OS
1907570	FIAT	017-OS
1907570	IVECO	017-OS
1907580	FIAT	359-OS
1907580	IVECO	359-OS
1907581	FIAT	398-OS
1907582	FIAT	359-OS
1907582	IVECO	359-OS
1907583	FIAT	359-OS
1907583	IVECO	359-OS
1907584	FIAT	398-OS
1907612	IRISBUS	305-AD
1907612	IVECO	305-AD
1908233	FIAT	4626-AR
1908547	IVECO	475-FS
1908866	FIAT	4626-AR
1909100	FIAT	030-FC
1909101	FIAT	134-OS
1909113	FIAT	028-FC
1909137	FIAT	017-OS
1909142	FIAT	001-FS
191127177B	VOLKSWAGEN	181-FP
191127401	VOLKSWAGEN	181-FP
191127401A	SEAT	182-FP
191127401B	VOLKSWAGEN	182-FP
191127401C	VOLKSWAGEN	181-FP
191127401E	FIAT	181-FP
191127401E	FIAT	182-FP
191127401E	VOLKSWAGEN	182-FP
191127401K	VOLKSWAGEN	181-FP
191127401L	VOLKSWAGEN	182-FP
191127401N	SEAT	182-FP
191127401P	VOLKSWAGEN	181-FP
191129620	VOLKSWAGEN	078-AP
1913281-1	VOLVO	4464-OC
1913500	SCANIA	4199-AC
1913503	SCANIA	768-AC
19149	OSSCA	4269-AP
1927474	DAF	4713-UX
193	SIDAT	799-AC
1930010	ALLIS-CHALMERS	001-FS

See disclaimer on page 1

© MS Motorservice International GmbH 2021

Reference		
1930010	FIAT	075-FS
1930091	FORD	4699-FX
1930213	FIAT	359-OS
1930213	IVECO	359-OS
1930277	FIAT	031-FC
1930328	FIAT	052-OS
1930328	FIAT	052/3-OS
1930329	FIAT	052-OS
1930329	FIAT	052/3-OS
1930542	FIAT	398-OS
1930544	IVECO	017-OS
1930820	FIAT	002-FS
1930823	FIAT	359-OS
1930906	FIAT	398-OS
1930992	IVECO	475-FS
1931099	NEW HOLLAND	987-OS
1931100	IRISBUS	676-FS
1931100	IVECO	676-FS
1931108	IVECO	4096-FS
1931680	DAF	4547-AR
1931684	DAF	4547-AR
1932719	SCANIA	4078-AD
1933740	DAF	4524-AR
19347708	A C DELCO	623-FP
19347720	A C DELCO	001-FS
19347721	A C DELCO	100-OS
19347723	A C DELCO	073-OS
19347724	A C DELCO	188-OS
19347725	A C DELCO	504-OS
19347727	A C DELCO	386-OS
19347728	A C DELCO	107-OS
19347730	A C DELCO	529-OS
19347731	A C DELCO	478-OS
19347732	A C DELCO	052-OS
19347743	A C DELCO	679-AP
19347744	A C DELCO	077-AR
19347751	A C DELCO	034-AR
19347752	A C DELCO	543-AP
19347755	A C DELCO	503-AP
19347762	A C DELCO	425-AP
19347768	A C DELCO	290-AP
19347782	A C DELCO	197-AP
19347786	A C DELCO	176-AP
19347798	A C DELCO	003-OS
19347800	A C DELCO	097-OS
19347801	A C DELCO	510-OS
19347805	A C DELCO	866-OX
19347807	A C DELCO	907-AP
19371883	A C DELCO	4482-FP
19372626	A C DELCO	4275-FS
19372688	A C DELCO	4814-ACC
1940432430	KUBOTA	050-OS
1940432431	KUBOTA	050-OS
19446448310	YANMAR	052-OS
19446448310	YANMAR	052/3-OS
1948921	DAF	4195-OX
194924133	MASSEY-FERGUSON	030-FC
194924159	HANOMAG	002-FS
194932128	HANOMAG	000-OS
1951890M1	MASSEY-FERGUSON	030-FC
1953094	SCANIA	044-OH
1953596	DAF	9000-ACC
195852	HYSTER	052-OS
195852	HYSTER	052/3-OS
1960297	FORD	823-FP
1961451	FORD	852-OS

Reference		
1962769C1	IHC-CASE (CNH)	105-OS
197588	PEGASO	037-AR
197785	PEGASO	031-FC
197786	PEGASO	030-FC
1986452001	BOSCH	052-OS
1986452002	BOSCH	052-OS
1986452003	BOSCH	003-OS
1987429122	BOSCH	4329-AR
1987429152	BOSCH	815-AP
1987429163	BOSCH	4304-AP
1987429182	BOSCH	4014-AP
1987429187	BOSCH	4655-AP
1987429188	BOSCH	4507-AP
1987429190	BOSCH	4180-AP
1987429400	BOSCH	4555-AR
1987429401	BOSCH	986-AR
1987429404	BOSCH	608-AP
1987429405	BOSCH	901-AR
1987430012	BOSCH	036-AR
1987430016	BOSCH	034-AR
1987430077	BOSCH	037-AR
1987431001	BOSCH	716-AC
1987431012	BOSCH	703-AC
1987431013	BOSCH	726-AC
1987431017	BOSCH	700-AC
1987431020	BOSCH	719-AC
1987431028	BOSCH	713-AC
1987431033	BOSCH	706-AC
1987431036	BOSCH	747-AC
1987431040	BOSCH	743-AC
1987431043	BOSCH	734-AC
1987431048	BOSCH	759-AC
1987431056	BOSCH	728-AC
1987431064	BOSCH	746-AC
1987431070	BOSCH	718-AC
1987431071	BOSCH	760-AC
1987431079	BOSCH	761-AC
1987431081	BOSCH	745-AC
1987431094	BOSCH	763-AC
1987431097	BOSCH	749-AC
1987431113	BOSCH	890-AC
1987431150	BOSCH	732-AC
1987431153	BOSCH	768-AC
1987431163	BOSCH	4242-AC
1987431165	BOSCH	4786-AC
1987431171	BOSCH	4639-AC
1987431300	BOSCH	725-ACC
1987431317	BOSCH	701-ACC
1987431336	BOSCH	748-ACC
1987431361	BOSCH	711-ACC
1987431371	BOSCH	708-ACC
1987431379	BOSCH	792-ACC
1987431397	BOSCH	750-ACC
1987431452	BOSCH	4835-ACC
1987432004	BOSCH	4455-AC
1987432007	BOSCH	938-AC
1987432020	BOSCH	719-AC
1987432037	BOSCH	4761-AC
1987432038	BOSCH	959-AC
1987432051	BOSCH	751-AC
1987432055	BOSCH	4605-AC
1987432057	BOSCH	702-AC
1987432064	BOSCH	4612-ACC
1987432072	BOSCH	964-AC
1987432073	BOSCH	4222-AC
1987432082	BOSCH	931-AC

© MS Motorservice International GmbH 2021

See disclaimer on page 1

Reference		
1987432085	BOSCH	945-AC
1987432088	BOSCH	944-AC
1987432092	BOSCH	4792-AC
1987432103	BOSCH	771-AC
1987432111	BOSCH	937-AC
1987432114	BOSCH	4533-AC
1987432115	BOSCH	4238-AC
1987432122	BOSCH	4763-AC
1987432132	BOSCH	4606-AC
1987432152	BOSCH	4546-AC
1987432153	BOSCH	768-AC
1987432160	BOSCH	4773-AC
1987432164	BOSCH	4608-AC
1987432188	BOSCH	799-AC
1987432194	BOSCH	4766-AC
1987432197	BOSCH	4797-ACC
1987432204	BOSCH	4770-AC
1987432204	BOSCH	4772-AC
1987432205	BOSCH	4604-AC
1987432206	BOSCH	4765-AC
1987432215	BOSCH	4456-AC
1987432216	BOSCH	4219-AC
1987432224	BOSCH	4768-AC
1987432228	BOSCH	4769-AC
1987432242	BOSCH	4559-AC
1987432246	BOSCH	4776-AC
1987432251	BOSCH	4701-AC
1987432269	BOSCH	4777-AC
1987432272	BOSCH	4578-AC
1987432274	BOSCH	4775-AC
1987432275	BOSCH	4791-AC
1987432296	BOSCH	4565-AC
1987432299	BOSCH	4767-AC
1987432301	BOSCH	4224-ACC
1987432304	BOSCH	4454-ACC
1987432311	BOSCH	4614-ACC
1987432315	BOSCH	4481-ACC
1987432320	BOSCH	947-ACC
1987432326	BOSCH	4230-ACC
1987432327	BOSCH	4617-ACC
1987432345	BOSCH	4796-ACC
1987432357	BOSCH	941-ACC
1987432360	BOSCH	4240-ACC
1987432361	BOSCH	4197-ACC
1987432364	BOSCH	4762-AC
1987432364	BOSCH	930-ACC
1987432370	BOSCH	784-ACC
1987432376	BOSCH	4035-ACC
1987432378	BOSCH	942-ACC
1987432382	BOSCH	4839-ACC
1987432387	BOSCH	889-ACC
1987432402	BOSCH	753-ACC
1987432405	BOSCH	4613-ACC
1987432407	BOSCH	4616-ACC
1987432409	BOSCH	953-ACC
1987432410	BOSCH	929-ACC
1987432413	BOSCH	891-ACC
1987432415	BOSCH	4457-ACC
1987432416	BOSCH	4543-ACC
1987432419	BOSCH	4287-ACC
1987432422	BOSCH	766-ACC
1987432423	BOSCH	4027-ACC
1987432424	BOSCH	4200-ACC
1987432425	BOSCH	765-ACC
1987432426	BOSCH	4497-ACC
1987432431	BOSCH	949-ACC

Reference		
1987432433	BOSCH	4205-ACC
1987432437	BOSCH	4286-ACC
1987432437	BOSCH	4805-ACC
1987432498	BOSCH	4808-ACC
1987432500	BOSCH	4800-AC
1987432542	BOSCH	4560-ACC
1987432545	BOSCH	4615-ACC
1987432548	BOSCH	4531-ACC
1987432549	BOSCH	4813-ACC
1987432574	BOSCH	4817-ACC
1987432598	BOSCH	4814-ACC
1987432599	BOSCH	4545-ACC
1987434001	BOSCH	305-AD
1987435003	BOSCH	4574-AC
1987435004	BOSCH	4726-AC
1987435010	BOSCH	4721-AC
1987435011	BOSCH	4709-AC
1987435017	BOSCH	4779-AC
1987435018	BOSCH	4700-AC
1987435019	BOSCH	4795-AC
1987435021	BOSCH	4682-AC
1987435022	BOSCH	4728-AC
1987435022	BOSCH	4790-AC
1987435028	BOSCH	4693-AC
1987435031	BOSCH	4710-ACC
1987435031	BOSCH	4825-ACC
1987435046	BOSCH	4611-AC
1987435050	BOSCH	4609-AC
1987435058	BOSCH	4679-AC
1987435062	BOSCH	4781-AC
1987435065	BOSCH	4782-AC
1987435066	BOSCH	4731-AC
1987435069	BOSCH	4703-AC
1987435081	BOSCH	4774-AC
1987435097	BOSCH	4772-AC
1987435501	BOSCH	4512-ACC
1987435505	BOSCH	4620-ACC
1987435512	BOSCH	4618-ACC
1987435525	BOSCH	4827-ACC
1987435538	BOSCH	4621-ACC
1987435540	BOSCH	4799-ACC
1987435548	BOSCH	4826-ACC
1987435557	BOSCH	4798-ACC
1987435559	BOSCH	4832-ACC
1987435576	BOSCH	4624-ACC
19967	FEBI	4222-AC
1A3479	CATERPILLAR	041-FS
1E03-14-302	MAZDA	510-OS
1E0420490	HINO	524-FP
1E05-14-302	MAZDA	511-OS
1E0514302A	MAZDA	4566-OS
1E0514302B	MAZDA	4566-OS
1E0514302C	MAZDA	4566-OS
1E0514302D	MAZDA	4566-OS
1E06-14-302	MAZDA	511-OS
1E07-14-302	MAZDA	195-OS
1F0129620	VOLKSWAGEN	901-AR
1H0127401	VOLKSWAGEN	182-FP
1H0127401C	VOLKSWAGEN	182-FP
1H0127401G	VOLKSWAGEN	182-FP
1H0129620	VOLKSWAGEN	176-AP
1H0201511	VOLKSWAGEN	032-FP
1H0201511	VOLKSWAGEN	632-FP
1H0201511A	VOLKSWAGEN	032-FP
1H0201511A	VOLKSWAGEN	632-FP
1H0819638A	VOLKSWAGEN	703-AC

See disclaimer on page 1

© MS Motorservice International GmbH 2021

Reference		
1H0819644	VOLKSWAGEN	703-AC
1H0819644A	VOLKSWAGEN	703-AC
1H0819644B	VOLKSWAGEN	703-AC
1HO129620	VOLKSWAGEN	176-AP
1J0127399A	VOLKSWAGEN	421-FP
1J0127401	VOLKSWAGEN	421-FP
1J0127401A	VOLKSWAGEN	421-FP
1J0129620	VOLKSWAGEN	503-AP
1J0201511A	AUDI	419-FP
1J0201511A	SEAT	419-FP
1J0201511A	SKODA	419-FP
1J0201511A	VOLKSWAGEN	419-FP
1J0819644	VOLKSWAGEN	725-ACC
1J0819644A	MANN & HUMMEL	725-ACC
1J0819644A	VOLKSWAGEN	725-ACC
1K0127177A	AUDI	900-FC
1K0127177A	SEAT	900-FC
1K0127177A	SKODA	900-FC
1K0127177A	VOLKSWAGEN	900-FC
1K0127177B	AUDI	4146-FX
1K0127177B	SEAT	4146-FX
1K0127177B	SKODA	4146-FX
1K0127177B	VOLKSWAGEN	4146-FX
1K0127434	AUDI	900-FC
1K0127434	SEAT	900-FC
1K0127434	SKODA	900-FC
1K0127434	VOLKSWAGEN	900-FC
1K0127434A	AUDI	900-FC
1K0127434A	SEAT	900-FC
1K0127434A	SKODA	900-FC
1K0127434A	VOLKSWAGEN	900-FC
1K0127434B	AUDI	4146-FX
1K0127434B	SEAT	4146-FX
1K0127434B	SKODA	4146-FX
1K0127434B	VOLKSWAGEN	4146-FX
1K0129620	VOLKSWAGEN	4006-AP
1K0129620D	VOLKSWAGEN	608-AP
1K0129620E	AUDI	9009-AP
1K0129620E	SEAT	9009-AP
1K0129620E	SKODA	9009-AP
1K0129620E	VOLKSWAGEN	9009-AP
1K0129620L	AUDI	9009-AP
1K0129620L	SEAT	9009-AP
1K0129620L	SKODA	9009-AP
1K0129620L	VOLKSWAGEN	9009-AP
1K0201051B	AUDI	971-FP
1K0201051B	SEAT	971-FP
1K0201051B	SKODA	971-FP
1K0201051B	VOLKSWAGEN	971-FP
1K0201051C	AUDI	971-FP
1K0201051C	SEAT	971-FP
1K0201051C	SKODA	971-FP
1K0201051C	VOLKSWAGEN	971-FP
1K0201051K	AUDI	971-FP
1K0201051K	SEAT	971-FP
1K0201051K	SKODA	971-FP
1K0201051K	VOLKSWAGEN	971-FP
1K0819644	VOLKSWAGEN	749-AC
1K0819644A	VOLKSWAGEN	749-AC
1K0819644B	VOLKSWAGEN	749-AC
1K1819653	VOLKSWAGEN	750-ACC
1K1819653A	VOLKSWAGEN	750-ACC
1L0129620	SEAT	490-AP
1L0129620A	SEAT	490-AP
1L0129620C	VOLKSWAGEN	490-AP
1M9156	CATERPILLAR	096-OC

Reference		
1P2299	CATERPILLAR	041-FS
1R0058	CATERPILLAR	055-OS
1R0658	CATERPILLAR	055-OS
1R0658	CATERPILLAR	660-OS
1R0659	CATERPILLAR	096-OC
1R0711	CATERPILLAR	041-FS
1R0716	CATERPILLAR	622-OS
1R0719	CATERPILLAR	096-OC
1R0739	CATERPILLAR	055-OS
1R0739	CATERPILLAR	660-OS
1R0740	CATERPILLAR	041-FS
1S0819669	SEAT	4884-ACC
1S0819669	SKODA	4884-ACC
1S0819669	VOLKSWAGEN	4884-ACC
1S0820367	VOLKSWAGEN	4578-AC
1S719155AB	FORD	4138-FP
1S719155AC	FORD	4138-FP
1S719155AD	FORD	4138-FP
1S72/6731	FORD	097-OS
1S7G-6714-DA	FORD	919-OS
1S7G-6744-AC	FORD	866-OX
1S7J6744AC	FORD	866-OX
1S7J6744BA	FORD	866-OX
1W2660	CATERPILLAR	622-OS
1W3300	CATERPILLAR	055-OS
1W3300	CATERPILLAR	660-OS
1W7399	CATERPILLAR	096-OC
1W8633	CATERPILLAR	041-FS
1W8845	CATERPILLAR	261-OS
2.12231	DT-DIESEL TECHNIC AG	481-FS
2.12232	DT-DIESEL TECHNIC AG	4144-FS
2.12239	DT-DIESEL TECHNIC AG	658-FS
2.12268	DT-DIESEL TECHNIC AG	4194-FS
2.12269	DT-DIESEL TECHNIC AG	4322-FS
2.12274	DT-DIESEL TECHNIC AG	4113-FS
2.12296	DT-DIESEL TECHNIC AG	4152-FX
2.14900	DT-DIESEL TECHNIC AG	4714-UX
2.14901	DT-DIESEL TECHNIC AG	4713-UX
2.32172	DT-DIESEL TECHNIC AG	073-OS
200037	IHC-CASE (CNH)	003-OS
2001	CROSLAND	004-OS
2001301	EICHER	029-FC
2001600	UFI	048-OC
2002000	UFI	046-OC
2002705	SCANIA	657-OS
2003505	SCANIA	4661-FX
2006	CROSLAND	139-OS
200E9176	FORD	031-FC
20100483	SWAG	4480-AP
20101332	SWAG	4570-AP
2014774	DAF	4713-UX
2015032890	AGRIA	4627-FC
201621	TOPRAN	080-FP
201622	TOPRAN	643-FP
201950001	SKODA	510-OS
2021	CROSLAND	510-OS
2022	CROSLAND	510-OS
2022275	SCANIA	4542-OX
2022753	SCANIA	4661-FX
2022754	SCANIA	4661-FX
2024	CROSLAND	100-OS
2025	CROSLAND	146-OS
2027	CROSLAND	386-OS
2029	CROSLAND	113-OS
20331343	VALMET	079-FS
2037556	SCANIA	4542-OX

© MS Motorservice International GmbH 2021

See disclaimer on page 1

Reference		
2037665	FORD	4129-FP
2038	CROSLAND	157-OS
203897OEM	DASIS VERTRIEBS GMBH	4152-FX
20405160	VOLVO	650-FS
20409908	VOLVO	4890-ACC
20411815	VOLVO	4583-AR
204205	ORENSTEIN & KOPPEL	157-OS
20421-NY00J	NISSAN	4176-UX
20421-NY01J	NISSAN	4176-UX
2042175040	LOMBARDINI	099-OS
2042987	FORD	4139-FP
2042992	FORD	4137-FP
20430751	VOLVO	650-FS
20450423	VOLVO	4640-FS
20480593	VOLVO	658-FS
2049	CROSLAND	515-OS
20514654	VOLVO	658-FS
20532237	VOLVO	983-CS
20539275	MACK	660-OS
20539578	MACK	4194-FS
20541383	VOLVO	658-FS
2054371	GMC	261-OS
2054377	GMC	261-OS
20544738	VOLVO	532-AR
20557234	VOLVO	4078-AD
20559447	VOLVO	4177-AC
2056	CROSLAND	504-OS
205628	TOPRAN	4554-FX
2057893	SCANIA	4023-OX
20580233	VOLVO	4597-OH
2059778	SCANIA	660-OS
20608940	DEMAG	053-OS
20609140	DEMAG	002-FS
2062788R91	IHC-CASE (CNH)	030-FC
2066235	FORD	4937-AP
207045	TOPRAN	4136-FX
20713630	VOLVO	4176-UX
20713636	VOLVO	4176-UX
20732726	VOLVO	4127-AR
20732728	VOLVO	4629-AR
20732730	VOLVO	4646-AR
20732733	VOLVO	4333-AR
2074	CROSLAND	359-OS
20745605	VOLVO	4194-FS
20750515501	BURKERT	073-OS
20750515503	BURKERT	474-OS
20754416	VOLVO	4089-AD
20754418	VOLVO	4645-FS
207624	TOPRAN	799-AC
207725	TOPRAN	4482-FP
20776259	VOLVO	4724-OX
2077885	SCANIA	660-OS
20779040	VOLVO	4181-OX
20788794	VOLVO	4194-FS
20796775	VOLVO	4152-FX
20796785	VOLVO	4321-OX
20805349	VOLVO	481-FS
2081	CROSLAND	195-OS
20843764	MACK	261-OS
20845764	MACK	261-OS
20853583	VOLVO	4322-FS
20876498	VOLVO	4714-UX
20876502	VOLVO	4714-UX
20879806	VOLVO	4652-FS
20879812	VOLVO	4194-FS
20882320	VOLVO	4583-AR

Reference		
20891930	WABCO	4078-AD
2090	CROSLAND	465-OS
209003	HOREX MOTORCYCLES	610-FX
209009	HOREX MOTORCYCLES	4474-FC
209014	HOREX MOTORCYCLES	4174-FS
20921125	SWAG	765-ACC
20922070	SWAG	753-ACC
20927025	SWAG	914-AR
20928414	SWAG	4287-ACC
20945872	SWAG	4690-AP
2095029	SCANIA	4947-AC
2095030	SCANIA	4891-ACC
20972293	VOLVO	4113-FS
20972915	VOLVO	4078-AD
20976003	VOLVO	650-FS
209930450	AGRIA	4627-FC
209930450	LOMBARDINI	4627-FC
20998346	VOLVO	658-FS
20998367	VOLVO	658-FS
20998805	VOLVO	4152-FX
20998807	VOLVO	4321-OX
20E-01K-1390	KOMATSU	4162-AR
20M01R2211	KOMATSU	4862-OS
21.061.00	UFI	028-FC
21.062.00	UFI	020-FC
210077110	AUTOMEGA	4138-FP
210101012005	LADA	003-OS
21011012005	LADA	003-OS
21011012005	LADA	200-OS
210161	VOLVO	031-FC
21017305	MACK	4652-FS
210179010	AUTOMEGA	753-ACC
21040164	VOLVO	4321-OX
21040558	VOLVO	4152-FX
21041296	VOLVO	4319-AR
2105000	UFI	028-FC
210501012005	LADA	003-OS
2105100	UFI	020-FC
21051012005	LADA	200-OS
2105101200501	LADA	003-OS
2105101200501	LADA	200-OS
2106000	UFI	4465-FC
210713232	VOLKSWAGEN	000-OS
21080110901	LADA	059-AP
21088101	VOLVO	4320-FS
210970	SCANIA	079-FS
2110	SULLAIR	002-FS
21115483	VOLVO	4658-AR
21115501	VOLVO	4659-AP
2112	CROSLAND	108-OS
21121109080	LADA	059-AP
21125	FEBI	765-ACC
211340	DAF	042-OC
21145173	VOLVO	4113-FS
21170569	VOLVO	660-OS
21170573	VOLVO	261-OS
2121	CROSLAND	355-OS
212238	DT-DIESEL TECHNIC AG	4640-FS
2123190017	MEYLE	4779-AC
2123200017	MEYLE	4826-ACC
2123210012	MEYLE	4279-AP
2123210025	MEYLE	4723-AP
21243188	VOLVO	4658-AR
21267818	VOLVO	4089-AD
2128752	MOPAR	046-OC
2129651	MOPAR	046-OC

See disclaimer on page 1

© MS Motorservice International GmbH 2021

Reference		
2131	CROSLAND	395-OS
21314	SCHLÜTER	021-FC
2131510	ZETTELMEYER	028-FC
21315108	ZETTELMEYER	028-FC
2132170	SULLAIR	162-OC
21333097	VOLVO	4714-UX
21380408	VOLVO	4322-FS
21380475	VOLVO	4652-FS
21380488	VOLVO	4194-FS
2138240	SULLAIR	029-FC
21382409	ZETTELMEYER	029-FC
2143230001	MEYLE	454-FX
2143230002	MEYLE	434-FX
21492771	VOLVO	079-FS
21496419	VOLVO	4713-UX
2150	CROSLAND	188-OS
21508133	VOLVO	4078-AD
21516229	VOLVO	4713-UX
215390	VALMET	000-OS
2154	TEHO	077-AR
215420	VALMET	053-OS
2155	CROSLAND	359-OS
2156	TEHO	064-AR
21602385	VOLVO	4089-AD
21620181	VOLVO	4078-AD
21622	FEBI	421-FP
21623	FEBI	617-AD
216230	VALMET	044-OH
21639	FEBI	634-AD
2165054	ALLIS-CHALMERS	036-AR
2165054	FIAT	036-AR
21652709	CORTECO MEILLORS S.A.S.	4222-AC
21652848	CORTECO MEILLORS S.A.S.	771-AC
21652865	CORTECO MEILLORS S.A.S.	4225-ACC
21652916	CORTECO MEILLORS S.A.S.	765-ACC
21652985	CORTECO MEILLORS S.A.S.	4227-ACC
21652989	CORTECO MEILLORS S.A.S.	4238-AC
21652997	CORTECO MEILLORS S.A.S.	4221-AC
21652998	CORTECO MEILLORS S.A.S.	4210-AC
21653005	CORTECO MEILLORS S.A.S.	4242-AC
21653007	CORTECO MEILLORS S.A.S.	4214-AC
21673812	VOLVO	4713-UX
2169	TEHO	026-AR
21707132	VOLVO	261-OS
21707133	VOLVO	660-OS
21707134	VOLVO	055-OS
21707135	MACK	261-OS
21716424	VOLVO	4583-AR
2171748	FORD	4705-FX
2175065	SLANZI	030-FC
2175067	SLANZI	031-FC
2175107	LOMBARDINI	504-OS
2175131	LOMBARDINI	386-OS
217517	SCANIA	064-AR
21755046	LOMBARDINI	079-FS
21758906	VOLVO	961-AC
217670	ORENSTEIN & KOPPEL	127-FS

Reference		
2177	TEHO	036-AR
2182-1	TEHO	034-AR
21834205	VOLVO	4658-AR
21862400	ZETTELMEYER	048-OC
21879886	VOLVO	4113-FS
219517	SCANIA	064-AR
219519	SCANIA	064-AR
2196	TEHO	025-AR
219900000082	MAGNETI MARELLI	982-FS
220	SIDAT	4608-AC
22009	FEBI	4221-AC
22011009001	VIKA	975-FP
22011636401	VIKA	972-FP
2203/7100	STEYR	079-FS
220530	VALMET	215-OS
2205517	MOPAR	052-OS
2205517	MOPAR	052/3-OS
2207	TEHO	070-AR
22070	FEBI	753-ACC
220995	PEGASO	030-FC
2214	SULLAIR	036-AR
2217580	FORD	109/3-OS
2220425	FIAT	052-OS
2220425	FIAT	052/3-OS
2224	TEHO	177-AP
222421A1	IHC-CASE (CNH)	4162-AR
2230	TEHO	059-AP
2234	TEHO	125-AP
2236295	MOPAR	030-FC
2240880	ZETTELMEYER	036-AR
22408800	ZETTELMEYER	036-AR
22419609	VOLVO	4176-UX
22444	FEBI	4227-ACC
2245006	BMW	382-FS
2246974	BMW	382-FS
22480372	VOLVO	650-FS
2248279	BMW	382-FS
22520	FEBI	418-FS
22542	FEBI	073-OS
22552	FEBI	608-AP
225551	HOLDER	4627-FC
22666	MAPCO	982-FS
2281	TEHO	037-AR
22841	FEBI	4217-AC
228539	KOMATSU	215-OS
228887	KOMATSU	064-AR
228911	KOMATSU	079-FS
22903	OSSCA	4772-AC
229348	DAF	044-OH
22988765	VOLVO	4113-FS
23.144.02	UFI	055-OS
23.477.00	UFI	820-OS
23.477.00	UFI	820/3-OS
23.595.00	UFI	4466-OS
2300	TEHO	183-AP
23044511	VOLVO	4113-FS
230578	ALLIS-CHALMERS	052-OS
230578	ALLIS-CHALMERS	052/3-OS
2310200	UFI	052-OS
2310200	UFI	052/3-OS
2310300	UFI	099-OS
2310601	UFI	000-OS
2310700	UFI	134-OS
2311002	UFI	053-OS
2312000	UFI	017-OS
2312700	UFI	050-OS

© MS Motorservice International GmbH 2021

See disclaimer on page 1

Reference		
2312702	UFI	003-OS
2312902	UFI	100-OS
2313000	UFI	097-OS
2313001	UFI	073-OS
2313002	UFI	051-OS
2313003	UFI	004-OS
2313100	UFI	510-OS
2313102	UFI	056-OS
2313300	UFI	109-OS
2313300	UFI	109/3-OS
2313400	UFI	113-OS
2314400	UFI	055-OS
2314402	UFI	660-OS
2315200	UFI	061-OS
2315200	UFI	474-OS
2315600	UFI	264-OS
2315602	UFI	156-OS
2316400	UFI	557-OS
2316500	UFI	105-OS
2317700	UFI	507-OS
2318800	UFI	510-OS
2319100	UFI	386-OS
2319500	UFI	504-OS
2321000	UFI	863-OS
232241	ALLIS-CHALMERS	052-OS
232241	ALLIS-CHALMERS	052/3-OS
2323700	UFI	854-OS
2324200	UFI	195-OS
232421	ALLIS-CHALMERS	052-OS
232421	ALLIS-CHALMERS	052/3-OS
2324800	UFI	861/3-OS
2324900	UFI	139-OS
232578	ALLIS-CHALMERS	052-OS
232578	ALLIS-CHALMERS	052/3-OS
2325800	UFI	107-OS
2325900	UFI	851-OS
2326000	UFI	108-OS
2326300	UFI	104-OS
2326600	UFI	849-OS
2326700	UFI	4566-OS
2327100	UFI	146-OS
2327400	UFI	860/3-OS
2327500	UFI	671-OS
232779	FIAT	050-OS
2328800	UFI	987-OS
2329000	UFI	215-OS
2329100	UFI	529-OS
2329200	UFI	465-OS
23294956	VOLVO	4659-AP
2329800	UFI	081-OS
2329900	UFI	917-OS
23300-11100	TOYOTA	832-FP
23300-11150	TOYOTA	831-FP
23300-11160	TOYOTA	831-FP
23300-11190	TOYOTA	831-FP
23300-11210	TOYOTA	832-FP
23300-15040	TOYOTA	832-FP
23300-16210	TOYOTA	832-FP
23300-16330	TOYOTA	831-FP
23300-19205	TOYOTA	831-FP
23300-19245	TOYOTA	831-FP
23300-19265	TOYOTA	831-FP
23300-19285	TOYOTA	832-FP
23300-19295	TOYOTA	832-FP
23300-19375	TOYOTA	831-FP
23300-19385	TOYOTA	831-FP

Reference		
23300-19415	TOYOTA	831-FP
23300-19475	TOYOTA	831-FP
23300-19495	TOYOTA	832-FP
23300-19515	TOYOTA	832-FP
23300-19535	TOYOTA	831-FP
23300-22030	TOYOTA	4299-FP
23300-74040	TOYOTA	831-FP
23300-74050	TOYOTA	831-FP
23300-79175	TOYOTA	831-FP
23300-79185	TOYOTA	831-FP
23300-79335	TOYOTA	831-FP
23300-87733	DAIHATSU	831-FP
23300-87735	DAIHATSU	831-FP
23300-87742	DAIHATSU	831-FP
2330022040	TOYOTA	831-FP
23302-56021	TOYOTA	4335-FS
23303-54010	TOYOTA	4335-FS
23303-54011	TOYOTA	4335-FS
23303-54070	TOYOTA	4335-FS
23303-54071	TOYOTA	4335-FS
23303-54072	TOYOTA	4335-FS
23303-56030	TOYOTA	4335-FS
23303-56031	TOYOTA	4335-FS
23303-64010	DAIHATSU	826-FS
23303-64010	DAIHATSU	826/3-FS
23303-64010	TOYOTA	826-FS
23303-64010	TOYOTA	826/3-FS
23303-64020	TOYOTA	826-FS
23303-64020	TOYOTA	826/3-FS
23303-83706	DAIHATSU	826-FS
23303-83706	DAIHATSU	826/3-FS
23303-87304-000	DAIHATSU	4336-FS
23303-87309	DAIHATSU	801/3-FS
2330300	UFI	359-OS
2330356040	TOYOTA	826-FS
2330364010	TOYOTA	826-FS
2330500	UFI	398-OS
2334729	CLARK EQUIPMENT	052-OS
2334729	CLARK EQUIPMENT	052/3-OS
233628	VOLVO	030-FC
23366284	VOLVO	030-FC
23381562	VOLVO	4713-UX
233897	VOLVO	021-FC
2338978	VOLVO	021-FC
233898	VOLVO	029-FC
2338986	VOLVO	029-FC
23390-24480	TOYOTA	826-FS
23390-24480	TOYOTA	826/3-FS
23390-33020	TOYOTA	833/3-FS
23390-33030	TOYOTA	833/3-FS
23390-33060	TOYOTA	833/3-FS
23390-64450	TOYOTA	833/3-FS
23390-64480	TOYOTA	826-FS
23390-64480	TOYOTA	826/3-FS
2339033010	TOYOTA	833/3-FS
2339064450	TOYOTA	833/3-FS
233988	VOLVO	029-FC
2340400	UFI	394-OS
2340800	UFI	4132-OS
2341100	UFI	668-OS
2341300	UFI	919-OS
2341500	UFI	545-OS
2343	TEHO	007-AR
23430312	GENERAL MOTORS	4880-AP
23430312	OPEL	4880-AP
23430312	VAUXHALL	4880-AP

See disclaimer on page 1

© MS Motorservice International GmbH 2021

Reference		
2343210001	MEYLE	4087-AR
2343230004	MEYLE	475-FS
2343230007	MEYLE	4073-FS
2345000	UFI	675-OS
2345200	UFI	4733-OS
2345700	UFI	4069-OS
2346300	UFI	4065-OS
2346900	UFI	4074-OS
2347	TEHO	197-AP
2347	TEHO	238-AP
2347000	UFI	906-OS
2347100	UFI	4077-OS
2347500	UFI	4444-OS
2348	TEHO	169-AP
2348100	UFI	4044-OS
2348200	UFI	478-OS
2348600	UFI	4540-OS
2348900	UFI	4501-OS
234900	ALLIS-CHALMERS	052-OS
234900	ALLIS-CHALMERS	052/3-OS
2349300	UFI	4297-OS
2349400	UFI	4298-OS
235301	LEYLAND	028-FC
235586	SCANIA	036-AR
2357300	UFI	4544-OS
2357500	UFI	4678-OS
236481	DAF	042-OC
2365955	CLARK EQUIPMENT	261-OS
236628	VOLVO	030-FC
2366284	VOLVO	030-FC
23666284	VOLVO	030-FC
23683	FEBI	4200-ACC
2370	TEHO	133-AR
237000	ALLIS-CHALMERS	052-OS
237000	ALLIS-CHALMERS	052/3-OS
2370000	ALLIS-CHALMERS	052-OS
2370005	ALLIS-CHALMERS	052-OS
23717	OSSCA	645-FP
2375051	FORD	4110-FX
23767	FEBI	382-FS
23782	FEBI	4225-ACC
23789	FEBI	4660-FP
2379	TEHO	078-AP
2380	TEHO	190-AP
23831	OSSCA	646-FP
23832	OSSCA	923-FP
23921	FEBI	4232-ACC
2395	TEHO	090-AP
23950	FEBI	654-FP
24.007.00	UFI	686-FP
24.012.00	UFI	4275-FS
24.027.00	UFI	4129-FP
24.031.00	UFI	4043-FS
24.068.00	UFI	4320-FS
24.077.00	UFI	4485-FP
24.087.00	UFI	4313-FP
24.107.00	UFI	4031-FP
24.111.00	UFI	4486-FP
24.112.00	UFI	4537-FP
24.113.00	UFI	4479-FP
24.114.00	UFI	4697-FP
24.116.00	UFI	4278-FP
24.117.00	UFI	4258-FP
24.120.00	UFI	4113-FS
24.121.00	UFI	982-FS
24.128.00	UFI	4715-FP

Reference		
24.133.00	UFI	974-FP
24.138.00	UFI	4640-FS
24.142.00	UFI	4174-FS
24.146.00	UFI	4194-FS
24.148.00	UFI	4850-FP
24.149.00	UFI	4853-FP
24.150.00	UFI	4851-FP
24.151.00	UFI	4852-FP
24.156.00	UFI	4740-FP
24.157.00	UFI	4652-FS
24.158.00	UFI	4322-FS
24.194.00	UFI	4855-FP
24.304.00	UFI	127-FS
24.336.00	UFI	481-FS
24.365.01	UFI	182-FP
24.370.00	UFI	4335-FS
24.379.01	UFI	418-FS
24.391.00	UFI	421-FP
24.396.00	UFI	676-FS
24.424.00	UFI	450-FP
24.427.00	UFI	654-FP
24.432.00	UFI	4754-FP
24.433.00	UFI	4138-FP
24.450.00	UFI	4137-FP
24.451.00	UFI	970-FP
24.461.00	UFI	658-FS
24.999.00	UFI	475-FS
24.H2O.00	UFI	4291-FS
24.ONE.00	UFI	4283-FP
24000504	KÄLBLE	064-AR
2400100	UFI	4005-FP
2400400	UFI	4083-FP
2401300	UFI	4196-FP
2401400	UFI	4295-FP
2401600	UFI	4499-FP
2403300	UFI	4534-FP
2405000	UFI	4030-FP
2405100	UFI	4296-FP
2406	TEHO	385-AP
2407200	UFI	976-FP
2408900	UFI	4651-FS
2409900	UFI	4593-FP
2410600	UFI	4499-FP
2411900	UFI	4309-FS
2412700	UFI	4669-FP
2414300	UFI	4144-FS
241505	DAF	351-FS
241672	VOLVO	079-FS
241672-5	VOLVO	079-FS
2416725	VOLVO	079-FS
2424	TEHO	293-AR
243004	VOLVO	079-FS
243004-9	VOLVO	079-FS
2430049	VOLVO	079-FS
2430700	UFI	002-FS
2430900	UFI	351-FS
2431300	UFI	041-FS
2431300	UFI	4447-FS
2431400	UFI	417-FS
243157	ORENSTEIN & KOPPEL	030-FC
2431901	UFI	005-FS
243190601	SAME	030-FC
243191301	SAME	031-FC
243191601	SAME	030-FC
2431925303	SAME	028-FC
243195001	SAME	002-FS

© MS Motorservice International GmbH 2021

See disclaimer on page 1

Reference		
243195101	SAME	127-FS
243195303	SAME	028-FC
243195304	SAME	029-FC
2432100	UFI	158-FS
2432300	UFI	079-FS
243252	POCLAIN	053-OS
2433700	UFI	683-FS
2434100	UFI	4169-FS
2434200	UFI	650-FS
2434300	UFI	4015-FP
243464	VOLVO	001-FS
2434645	VOLVO	001-FS
2434900	UFI	4158-FS
2435100	UFI	075-FS
2435101	UFI	001-FS
2436000	UFI	030-FC
2436100	UFI	031-FC
2436500	UFI	181-FP
2436501	UFI	182-FP
2436600	UFI	827-FS
2437400	UFI	826-FS
2437400	UFI	826/3-FS
2437500	UFI	069-FS
2437500	UFI	069/3-FS
2437800	UFI	297-FS
2438	TEHO	065-AR
2438400	UFI	272-FS
2439500	UFI	4096-FS
2439501	UFI	4082-FS
24396	FEBI	4180-AP
2440600	UFI	4337-FS
2440800	UFI	4151-FS
2441300	UFI	833/3-FS
2441500	UFI	910-FP
2441600	UFI	647-FP
2441700	UFI	382-FS
24417733	OPEL	687-FC
24417733	VAUXHALL	687-FC
244190601	HÜRLIMANN	030-FC
244191701	SAME	134-OS
244191901	SAME	073-OS
2442300	UFI	4338-FS
2442800	UFI	648-FP
2442900	UFI	265-FP
2443000	UFI	649-FP
2443600	UFI	655-FP
2443700	UFI	969-FP
244427M1	MASSEY-FERGUSON	052-OS
244427M1	MASSEY-FERGUSON	052/3-OS
2444300	UFI	4589-FS
24443113	OPEL	684-AP
2444500	UFI	4139-FP
2445500	UFI	4755-FP
244575R91	IHC-CASE (CNH)	021-FC
24460713	SAAB	630-OX
2450000	UFI	475-FS
2456	TEHO	176-AP
24567	FEBI	4608-AC
2458807	CHRYSLER	052-OS
2458807	CHRYSLER	052/3-OS
2458957	CHRYSLER	052-OS
2458957	CHRYSLER	052/3-OS
2463	TEHO	066-AR
2464	TEHO	006-AR
24650040	DEMAG	000-OS
24661	FEBI	570-OX

Reference		
24665	FEBI	484-OX
2469	TEHO	258-AP
247	SIDAT	4219-AC
247138	DAF	351-FS
247139	DAF	683-FS
24746018	HYUNDAI	264-OS
2476	TEHO	279-AP
2477	TEHO	211-AP
2498	TEHO	393-AP
2499	TEHO	178-AP
2499901	UFI	4073-FS
24H2O05	UFI	4075-FS
25.013.00	UFI	570-OX
25.159.00	UFI	4483-OX
25.183.00	UFI	4968-OX
2500100	UFI	567-OX
2500200	UFI	568-OX
2500300	UFI	569-OX
2500400	UFI	566-OX
2500500	UFI	575-OX
2500600	UFI	484-OX
2500700	UFI	629-OX
2500800	UFI	564-OX
2500900	UFI	609-OX
2501000	UFI	563-OX
25010082	GMC	099-OS
25010417	GMC	096-OC
2501100	UFI	488-OX
25011188	GMC	261-OS
25012824	GMC	045-OH
25013451	GMC	105-OS
2501500	UFI	631-OX
2502100	UFI	628-OX
2502400	UFI	630-OX
2502600	UFI	4112-OX
2502700	UFI	621-OX
2502800	UFI	661-OX
2502900	UFI	364-OX
2503100	UFI	4099-OX
2503300	UFI	633-OX
2503700	UFI	696-OX
2503900	UFI	981-OX
2504000	UFI	690/3-OX
2504300	UFI	4103-OX
2504400	UFI	4023-OX
2504500	UFI	4120-OX
2504600	UFI	4140-OX
2504700	UFI	682-OX
2504800	UFI	652-OX
2504900	UFI	4111-OX
250521	POCLAIN	000-OS
250522	POCLAIN	474-OS
2505500	UFI	4596-OX
25055364	GMC	080-FP
25055428	GMC	273-FP
2505800	UFI	4010-OX
2506100	UFI	4460-OX
2506200	UFI	4076-OX
25062038	GMC	168-AP
25062055	GENERAL MOTORS	197-AP
25062055	OPEL	197-AP
25062072	GMC	197-AP
25062203	GMC	169-AP
25062204	GMC	007-AR
25062205	GMC	070-AR
25062206	GMC	183-AP

See disclaimer on page 1

© MS Motorservice International GmbH 2021

Reference		
25062209	GMC	090-AP
25062212	GMC	177-AP
25062212	OPEL	177-AP
25062220	GMC	177-AP
25062261	GMC	190-AP
25062320	GMC	177-AP
25062434	GMC	332-AP
25062467	OPEL	332-AP
2506300	UFI	4040-OX
2506400	UFI	4118-OX
2506600	UFI	4308-OX
2506700	UFI	576-OX
25067293	OPEL	860/3-OS
2506800	UFI	4071-OX
2506900	UFI	4117-OX
2507000	UFI	4567-OX
2507200	UFI	4147-OX
2507700	UFI	4272-OX
2507700	UFI	4462-OX
2508100	UFI	4195-OX
2508300	UFI	4595-OX
2508400	UFI	4874-OX
2508500	UFI	4490-OX
2508600	UFI	4756-OX
2508800	UFI	4747-OX
2509300	UFI	4596-OX
2509400	UFI	4101-OX
2509600	UFI	4487-OX
25096141	GMC	037-AR
25096238	GMC	064-AR
25096250	GMC	036-AR
25096464	GMC	026-AR
2510500	UFI	4876-OX
2510600	UFI	4502-OX
251178	ALLIS-CHALMERS	052-OS
251178	ALLIS-CHALMERS	052/3-OS
251201511A	VOLKSWAGEN	032-FP
251201511A	VOLKSWAGEN	632-FP
251201511H	SEAT	032-FP
251201511H	VOLKSWAGEN	632-FP
25121074	CHEVROLET	4506-FP
25121074	DAEWOO	4506-FP
25121074	DAEWOO	643-FP
25121074	GMC	268-FP
25121113	GMC	080-FP
25121353	GMC	643-FP
25121974	GMC	080-FP
2512800	UFI	4513-OX
2513810	ALLIS-CHALMERS	052-OS
2513810	ALLIS-CHALMERS	052/3-OS
2513897	ALLIS-CHALMERS	030-FC
251397	ALLIS-CHALMERS	030-FC
2513975	ALLIS-CHALMERS	030-FC
2513976	ALLIS-CHALMERS	030-FC
2514	TEHO	222-AP
2514100	UFI	4875-OX
2514200	UFI	4674-OX
2514500	UFI	4717-OX
2515	TEHO	392-AP
2515-1	TEHO	243-AP
2515600	UFI	4527-OX
25160729	GMC	643-FP
25161249	CHEVROLET	080-FP
25161249	OPEL	080-FP
25161249	VAUXHALL	080-FP
25161333	GMC	268-FP

Reference		
25161333	GMC	643-FP
25164444	OPEL	643-FP
25164444	VAUXHALL	643-FP
2516600	UFI	4677-OX
2517000	UFI	4671-OX
2517100	UFI	4672-OX
2517200	UFI	4668-OX
251755	HYSTER	264-OS
25175541	GMC	825-FP
25176324	GMC	824-FP
25181616	CHEVROLET	4957-OS
25181616	DAEWOO	4957-OS
2518700	UFI	4873-OX
2518800	UFI	4893-OX
25195785	CHEVROLET	4968-OX
25195785	OPEL	4968-OX
25195785	VAUXHALL	4968-OX
252003	HOREX MOTORCYCLES	4473-FC
252017	HOREX MOTORCYCLES	610-FX
252050	ALLIS-CHALMERS	030-FC
2530	TEHO	286-AP
25313359	GMC	643-FP
25313359	OPEL	268-FP
25313359	OPEL	643-FP
25313359	SAAB	643-FP
25313359	VAUXHALL	643-FP
2532744	MOPAR	052-OS
2532744	MOPAR	052/3-OS
2532756	CHRYSLER	052-OS
2532756	CHRYSLER	052/3-OS
253409110108	TATA	4139-FP
253409110117	TATA	4139-FP
2535	TEHO	083-AP
2536186	CHRYSLER	052-OS
2536186	CHRYSLER	052/3-OS
25366186	CHRYSLER	052-OS
25366186	CHRYSLER	052/3-OS
2537	TEHO	192-AP
2540601	UFI	044-OH
2541	TEHO	291-AP
2542	TEHO	241-AP
2542200	UFI	162-OC
2542300	UFI	024-OC
2542700	UFI	045-OH
2543100	UFI	096-OC
2544200	UFI	014-OC
2544995	SCANIA	4176-UX
2547400	UFI	016-OC
2549900	UFI	015-OC
255191	ALLIS-CHALMERS	046-OC
25527	VOLVO	020-FC
2552800	UFI	136-OC
2553000	UFI	135-OC
2553001	UFI	013-OC
2553800	UFI	042-OC
2553900	UFI	047-OC
2554100	UFI	137-OC
2554500	UFI	023-OC
2554600	UFI	043-OC
2554800	UFI	116-OC
2554900	UFI	094-OC
2555100	UFI	022-OC
2555929	MOPAR	052-OS
2555929	MOPAR	052/3-OS
2558600	UFI	227-OX
2560700	UFI	989-OC

© MS Motorservice International GmbH 2021

See disclaimer on page 1

Reference		
2561300	UFI	4752-OC
257563	PEGASO	030-FC
259264	HYSTER	052-OS
259264	HYSTER	052/3-OS
2594	TEHO	205/1-AP
259453	CUMMINS	4173-CS
2599	TEHO	324-AP
26-0005	MAXGEAR	914-AR
26-0008	MAXGEAR	448-FX
26-0009	MAXGEAR	434-FX
26-0020	MAXGEAR	158-FS
26-0021	MAXGEAR	686-FP
26-0026	MAXGEAR	241-AP
26-0027	MAXGEAR	435-AP
26-0032	MAXGEAR	4291-FS
26-0033	MAXGEAR	4136-FX
26-0047	MAXGEAR	4139-FP
26-0075	MAXGEAR	4554-FX
26-0075	MAXGEAR	687-FC
26-0098	MAXGEAR	454-FX
26-0103	MAXGEAR	523-FP
26-0104	MAXGEAR	4030-FP
26-0137	MAXGEAR	421-FP
26-0141	MAXGEAR	450-FP
26-0143	MAXGEAR	418-FS
26-0144	MAXGEAR	182-FP
26-0145	MAXGEAR	181-FP
26-0153	MAXGEAR	608-AP
26-0162	MAXGEAR	4108-FC
26-0163	MAXGEAR	900-FC
26-0164	MAXGEAR	648-FP
26-0167	MAXGEAR	4015-FP
26-0169	MAXGEAR	262-FC
26-0180	MAXGEAR	437-FC
26-0259	MAXGEAR	799-AC
26-0261	MAXGEAR	654-FP
26-0262	MAXGEAR	4138-FP
26-0263	MAXGEAR	328-FP
26-0286	MAXGEAR	568-OX
26-0298	MAXGEAR	580-FX
26-0300	MAXGEAR	468-FX
26-0311	MAXGEAR	653-FC
26-0316	MAXGEAR	4100-FX
26-0404	MAXGEAR	272-FS
26-0412	MAXGEAR	4031-FP
26-0414	MAXGEAR	033-FP
26-0421	MAXGEAR	438-FP
26-0422	MAXGEAR	439-FP
26-0423	MAXGEAR	4141-FP
26-0424	MAXGEAR	005-FS
26-0429	MAXGEAR	069-FS
26-0429	MAXGEAR	069/3-FS
26-0436	MAXGEAR	649-FP
26-0439	MAXGEAR	970-FP
26-0440	MAXGEAR	969-FP
26-0441	MAXGEAR	644-FP
26-0496	MAXGEAR	224-FP
26-0497	MAXGEAR	902-FP
26-0520	MAXGEAR	067-FP
26-0521	MAXGEAR	655-FP
26-0522	MAXGEAR	265-FP
26-0534	MAXGEAR	4129-FP
26-0535	MAXGEAR	4495-FP
26-0537	MAXGEAR	4755-FP
26-0545	MAXGEAR	824-FP
26-0557	MAXGEAR	801/3-FS

Reference		
26-0557	MAXGEAR	827-FS
26-0594	MAXGEAR	823-FP
26-0622	MAXGEAR	4797-ACC
26-0659	MAXGEAR	419-FP
26-0668	MAXGEAR	4018-FX
26-0669	MAXGEAR	4110-FX
26-0676	MAXGEAR	4740-FP
26-0678	MAXGEAR	4295-FP
26-0679	MAXGEAR	4186-FP
26-0693	MAXGEAR	055-OS
26-0696	MAXGEAR	4122-FX
26-0697	MAXGEAR	4025-FX
26-0699	MAXGEAR	4005-FP
26-0700	MAXGEAR	4180-AP
26-0715	MAXGEAR	830-FP
26-0736	MAXGEAR	4258-FP
26-0753	MAXGEAR	820-OS
26-0753	MAXGEAR	820/3-OS
26-0769	MAXGEAR	4485-FP
26-0770	MAXGEAR	4537-FP
26-0773	MAXGEAR	4456-AC
26-0783	MAXGEAR	4482-FP
26-0794	MAXGEAR	4697-FP
26-0797	MAXGEAR	4460-OX
26-0837	MAXGEAR	4512-ACC
26-0842	MAXGEAR	753-ACC
26-0853	MAXGEAR	4798-ACC
26-0900	MAXGEAR	4876-OX
26-0901	MAXGEAR	4875-OX
26-0911	MAXGEAR	4654-AP
26-0930	MAXGEAR	4690-AP
26-0961	MAXGEAR	4310-AP
26-0968	MAXGEAR	4269-AP
26-0982	MAXGEAR	4687-AP
26-0993	MAXGEAR	4675-AP
26-1002	MAXGEAR	4676-AP
26-1041	MAXGEAR	4791-AC
26-1045	MAXGEAR	4606-AC
26-1058	MAXGEAR	4776-AC
26-1077	MAXGEAR	4709-AC
26-1092	MAXGEAR	4151-FS
26-1096	MAXGEAR	4182-FP
26-1098	MAXGEAR	908-FP
26-1101	MAXGEAR	4536-FP
26-1113	MAXGEAR	4715-FP
26-1118	MAXGEAR	4669-FP
26-1119	MAXGEAR	4548-FP
26-1120	MAXGEAR	4469-FP
26-1121	MAXGEAR	4660-FP
26-1123	MAXGEAR	825-FP
26-1124	MAXGEAR	832-FP
26-1129	MAXGEAR	646-FP
26-1130	MAXGEAR	685-FP
26-1132	MAXGEAR	972-FP
26-1133	MAXGEAR	645-FP
26-1134	MAXGEAR	968-FP
26-1137	MAXGEAR	4185-FP
26-1139	MAXGEAR	4237-FX
26-1140	MAXGEAR	4484-FX
26-1141	MAXGEAR	4504-FX
26-1144	MAXGEAR	4699-FX
26-1145	MAXGEAR	4670-FX
26-1148	MAXGEAR	4498-FP
26-1153	MAXGEAR	4853-FP
26-1156	MAXGEAR	4313-FP
26-1177	MAXGEAR	4287-ACC

See disclaimer on page 1

© MS Motorservice International GmbH 2021

Reference		
26-1188	MAXGEAR	4814-ACC
26-1192	MAXGEAR	4772-AC
26-1246	MAXGEAR	4296-FP
26-1247	MAXGEAR	4499-FP
26-1340	MAXGEAR	9009-AP
26-1371	MAXGEAR	4309-FS
26-1372	MAXGEAR	4196-FP
26-1376	MAXGEAR	971-FP
26-1455	MAXGEAR	4198-OT
26-1542	MAXGEAR	4521-FP
26-1548	MAXGEAR	4850-FP
26-1549	MAXGEAR	4852-FP
26-1550	MAXGEAR	028-FC
26-1551	MAXGEAR	4029-FP
26-1552	MAXGEAR	4486-FP
26-1553	MAXGEAR	4851-FP
26-1554	MAXGEAR	4849-FP
26-1569	MAXGEAR	975-FP
26-1859	MAXGEAR	4238-AC
26-1905	MAXGEAR	4827-ACC
26-2180	MAXGEAR	4134-FP
26-2207	MAXGEAR	4336-FS
26.003.00	UFI	448-FX
26.009.00	UFI	4259-FX
26.014.00	UFI	900-FC
26.016.00	UFI	610-FX
26.017.00	UFI	468-FX
26.021.00	UFI	4146-FX
26.022.00	UFI	4018-FX
26.031.00	UFI	4942-FX
26.037.00	UFI	4102-FX
26.039.00	UFI	4152-FX
26.055.00	UFI	4484-FX
26.057.00	UFI	4025-FX
26.059.00	UFI	4474-FC
26.063.00	UFI	4569-FC
26.064.00	UFI	4473-FC
26.074.00	UFI	4699-FX
26.104.00	UFI	4705-FX
26.115.00	UFI	4711-FX
26.663.00	UFI	4627-FC
26.688.00	UFI	454-FX
2600100	UFI	627-FX
2600200	UFI	900-FC
2600400	UFI	610-FX
2600500	UFI	653-FC
2600700	UFI	4108-FC
2600800	UFI	4179-FX
2600900	UFI	4259-FX
2601000	UFI	4478-FX
2601100	UFI	4085-FX
2601200	UFI	4122-FX
2601863	ATLAS	064-AR
2602000	UFI	4237-FX
2602500	UFI	4539-FX
2602600	UFI	4504-FX
2603200	UFI	4735-FX
2603400	UFI	4670-FX
2603800	UFI	4579-FX
2605800	UFI	4482-FP
2606200	UFI	985-FX
2606500	UFI	4737-FX
26089	FEBI	243-AP
26089	FEBI	392-AP
261155612	FORD	073-OS
26201	FEBI	419-FP

Reference		
26258	FEBI	438-FP
2625884	SCANIA	4542-OX
2626	TEHO	911-AP
262831	IHC-CASE (CNH)	046-OC
262861	IHC-CASE (CNH)	046-OC
262861R91	IHC-CASE (CNH)	046-OC
26300-02500	HYUNDAI	107-OS
26300-02501	HYUNDAI	107-OS
26300-02501	KIA	107-OS
26300-02502	HYUNDAI	4733-OS
26300-02502	KIA	4733-OS
26300-02503	HYUNDAI	4733-OS
26300-02503	KIA	4733-OS
26300-03000	HYUNDAI	4733-OS
26300-03001	HYUNDAI	4733-OS
26300-03001	KIA	4733-OS
26300-2Y500	HYUNDAI	107-OS
26300-42030	HYUNDAI	4540-OS
26300-42040	HYUNDAI	4540-OS
26300-42060	HYUNDAI	4540-OS
2630002500	KIA	107-OS
2630011100	HYUNDAI	105-OS
2630021000	HYUNDAI	146-OS
2630021010	HYUNDAI	105-OS
2630021A00	HYUNDAI	146-OS
263002Y500	KIA	107-OS
2630035054	HYUNDAI	146-OS
2630035056	HYUNDAI	146-OS
2630035500	HYUNDAI	146-OS
2630035503	HYUNDAI	108-OS
2630035503	HYUNDAI	146-OS
2630035A00	HYUNDAI	146-OS
2630035AOO	HYUNDAI	386-OS
26310-27000	HYUNDAI	864-OX
26310-27100	HYUNDAI	4271-OX
26310-4A000	HYUNDAI	4540-OS
26310-4A010	HYUNDAI	4540-OS
263102A002	HYUNDAI	4567-OX
26320-27000	HYUNDAI	864-OX
26320-27400	HYUNDAI	4271-OX
26320-27401	HYUNDAI	4271-OX
26320-2F010	HYUNDAI	4677-OX
26320-2F100	HYUNDAI	4677-OX
26320-2U000	HYUNDAI	4967-OX
26320-2U000	KIA	4967-OX
26320-3C700	HYUNDAI	4587-OX
263202A000	HYUNDAI	4567-OX
263202A001	HYUNDAI	4567-OX
263202A300	HYUNDAI	4567-OX
263202A500	HYUNDAI	4587-OX
263202F000	HYUNDAI	4677-OX
263203C30A	HYUNDAI	4587-OX
26330-4X000	HYUNDAI	4540-OS
263303C300	HYUNDAI	4587-OX
26331	FEBI	024-OC
26336	FEBI	4136-FX
26340	FEBI	969-FP
26341	FEBI	4108-FC
26343	FEBI	971-FP
26416	FEBI	644-FP
26437	FEBI	645-FP
26442	FEBI	832-FP
26443	FEBI	825-FP
2647019	MOPAR	052-OS
2647019	MOPAR	052/3-OS
265-4410	CATERPILLAR	264-OS

© MS Motorservice International GmbH 2021

See disclaimer on page 1

Reference		
2650017	PERKINS	030-FC
2650097	PERKINS	031-FC
2650125	PERKINS	031-FC
2650396	CHRYSLER	003-OS
265088	MASSEY-FERGUSON	031-FC
26510324	FIAT	4162-AR
26510324	PERKINS	4162-AR
26510342	PERKINS	4162-AR
2651117	PERKINS	030-FC
26540017	PERKINS	030-FC
26540125	MASSEY-FERGUSON	031-FC
2654342	PERKINS	052-OS
2654342	PERKINS	052/3-OS
2654343	PERKINS	052-OS
2654343	PERKINS	052/3-OS
26543436	MASSEY-FERGUSON	052-OS
26543436	MASSEY-FERGUSON	052/3-OS
2654403	PERKINS	4897-OS
2654407	MASSEY-FERGUSON	264-OS
2654407	PERKINS	264-OS
2654407	VOLKSWAGEN	264-OS
26560008	PERKINS	031-FC
26560017	IHC-CASE (CNH)	030-FC
26560017	PERKINS	030-FC
26560088	PERKINS	031-FC
26560097	PERKINS	031-FC
26560110	PERKINS	030-FC
26560125	PERKINS	031-FC
2656017	MASSEY-FERGUSON	030-FC
2656017	PERKINS	030-FC
2656017M1	PERKINS	030-FC
26560602	PERKINS	031-FC
26560607	PERKINS	031-FC
26560608	MASSEY-FERGUSON	075-FS
26561025	MASSEY-FERGUSON	031-FC
265611	MASSEY-FERGUSON	030-FC
26561117	PERKINS	030-FC
26561118	PERKINS	075-FS
26566	FEBI	900-FC
26566017	GÜLDNER	030-FC
2656611	PERKINS	030-FC
2656613	PERKINS	030-FC
2656621	PERKINS	030-FC
26566602	PERKINS	031-FC
26569051	PERKINS	075-FS
265724	LEYLAND	021-FC
2660400	UFI	021-FC
2660900	UFI	029-FC
26657	OSSCA	4122-FX
2667600	UFI	262-FC
2668700	UFI	905-FX
2669100	UFI	434-FX
2669500	UFI	4100-FX
2669600	UFI	4110-FX
26730	OSSCA	4287-ACC
267714	DAF	671-OS
267715	DAF	4132-OS
2680500218	ENGESA	044-OH
2680500536	ENGESA	022-OC
2680501907	ENGESA	003-OS
2680501915	ENGESA	036-AR
2680502318	ENGESA	000-OS
2680503128	ENGESA	064-AR
2680600298	ENGESA	053-OS
2680600565	ENGESA	215-OS
26821	FEBI	686-FP

Reference		
26906	FEBI	262-FC
26908	FEBI	448-FX
26950	FEBI	967-FP
26979	FEBI	4144-FS
26979	FEBI	4955-FS
27.266.04	UFI	4092-AP
27.510.00	UFI	4881-AR
27.639.00	UFI	4064-AR
27.689.00	UFI	4725-AR
27.A23.00	UFI	4879-AR
27.A53.00	UFI	4563-AR
27.A66.00	UFI	4078-AD
27.A97.00	UFI	4690-AP
27.B11.00	UFI	4072-OC
2700072	HYMAC	030-FC
2700180	HYMAC	002-FS
2700216	HYMAC	031-FC
2700218	HYMAC	052-OS
2700218	HYMAC	052/3-OS
2700700	UFI	037-AR
27019150B	FORD	030-FC
2701E9150	FORD	030-FC
2701E9150B	FORD	030-FC
2701E9155B	FORD	030-FC
2701E91675	FORD	030-FC
2701E9167B	FORD	030-FC
2701E9176A	FORD	030-FC
2701E9176B	FORD	030-FC
27025	FEBI	914-AR
2704	TEHO	907-AP
27049150	FORD	030-FC
2704E9150	FORD	030-FC
2704E9150A	FORD	030-FC
2704E9150B	FORD	030-FC
2707056	HYMAC	041-FS
2707084	HYMAC	050-OS
2709000550	ATLAS COPCO	030-FC
2709200	UFI	133-AR
2710659	PERKINS	030-FC
2710800	PERKINS	034-AR
2710806	PERKINS	031-FC
2710806M	MASSEY-FERGUSON	031-FC
2715E9155AA	FORD	031-FC
27171	FEBI	985-FX
2718500	UFI	065-AR
2718700	UFI	459-AR
2719	OSSCA	419-FP
2719500	UFI	293-AR
2719900	UFI	4329-AR
2720E6714A	FORD	003-OS
2721300	UFI	466-AR
2722800	UFI	288-AR
2723100	UFI	165-AR
2723200	UFI	4626-AR
2723600	UFI	996-AR
2724E6714A	FORD	003-OS
2724E6714B	FORD	003-OS
2724E6714C	FORD	003-OS
2724E6731C	FORD	003-OS
2725700	UFI	451-AR
2725900	UFI	305-AD
2726400	UFI	4004-AR
2726700	UFI	379-AR
27274-EA000	NISSAN	4766-AC
27277-1HDKE	NISSAN	4776-AC
27277-1HE0B	NISSAN	4776-AC

See disclaimer on page 1

© MS Motorservice International GmbH 2021

Reference		
27277-1HE0E	NISSAN	4776-AC
27277-4BA0A	NISSAN	4721-AC
27277-4BU0A	NISSAN	4783-AC
27277-5FA0A	NISSAN	4825-ACC
27277-JD10A	NISSAN	4887-ACC
272770001R	RENAULT	4800-AC
272770567R	DACIA	4825-ACC
272770567R	RENAULT	4710-ACC
272770567R	RENAULT	4825-ACC
272771128R	RENAULT	4615-ACC
272772435R	RENAULT	763-AC
272772951R	RENAULT	4800-AC
272773016R	DACIA	4709-AC
272773016R	RENAULT	4709-AC
272773151R	DACIA	4825-ACC
272773151R	RENAULT	4710-ACC
272773151R	RENAULT	4825-ACC
272773277R	DACIA	4709-AC
272773277R	RENAULT	4709-AC
272773488R	RENAULT	4617-ACC
272774812R	RENAULT	4829-ACC
272775081R	DACIA	4819-ACC
272775340R	RENAULT	4721-AC
272777968R	DACIA	4825-ACC
272777968R	RENAULT	4825-ACC
272778214R	DACIA	4709-AC
272778214R	RENAULT	4709-AC
272778859R	RENAULT	4615-ACC
272778970R	RENAULT	4617-ACC
272778980R	RENAULT	4734-AC
272779683R	DACIA	4825-ACC
272779683R	RENAULT	4710-ACC
272779683R	RENAULT	4825-ACC
2727900	UFI	601-AR
2728000	UFI	600-AR
2728500	UFI	4128-AR
2734400	UFI	617-AD
2734500	UFI	4032-AR
2735300	UFI	913-AR
2735600	UFI	4162-AR
2735700	UFI	4127-AR
2735800	UFI	4628-AR
2736000	UFI	921-AR
2736100	UFI	4664-AR
2737100	UFI	670-AR
2738300	UFI	616-AR
2738400	UFI	914-AR
2738800	UFI	624-AR
2739000	UFI	4636-AR
2739200	UFI	4161-AR
2739300	UFI	634-AD
2739400	UFI	903-AR
2739500	UFI	689-AR
2739800	UFI	4088-AR
2740100	UFI	901-AR
2740300	UFI	4020-AR
2740600	UFI	4629-AR
2748600	UFI	986-AR
275588	SCANIA	037-AR
2756300	UFI	4208-AR
2758500	UFI	916-AR
2758600	UFI	4000-AR
2759300	UFI	4001-AR
2759400	UFI	4009-AR
2759500	UFI	994-AR
2759600	UFI	4033-AR

Reference		
2760000	UFI	4087-AR
2760300	UFI	4007-AR
2761500	UFI	4630-AR
2762100	UFI	4459-AR
2762175014	LOMBARDINI	029-FC
2762175042	LOMBARDINI	030-FC
2762175046	LOMBARDINI	002-FS
276217514	LOMBARDINI	029-FC
276217536	LOMBARDINI	099-OS
276217542	LOMBARDINI	030-FC
2762800	UFI	4154-AR
2764000	UFI	4646-AR
2765000	UFI	4305-AR
2767500	UFI	4306-AR
2769300	UFI	4528-AR
27797	FEBI	055-OS
27798	FEBI	4043-FS
2780500	UFI	036-AR
2780600	UFI	064-AR
278217535	LOMBARDINI	002-FS
2782400	UFI	368-AR
27829	FEBI	4219-AC
2785700	UFI	026-AR
27868	FEBI	799-AC
27870	FEBI	4204-AC
2788100	UFI	034-AR
27891-00Q0C	NISSAN	4797-ACC
27891-00Q0D	NISSAN	4458-AC
27891-00Q0F	NISSAN	4458-AC
27891-6PA0A	NISSAN	4709-AC
27891-6PA0B	NISSAN	4709-AC
27891-AX010	NISSAN	4512-ACC
27891-AX01A	NISSAN	4512-ACC
27950	FEBI	4201-AC
27951	FEBI	4203-AC
2796600	UFI	922-AR
2798800	UFI	025-AR
2798976	GMC	074-FP
27A0300	UFI	4658-AR
27A0400	UFI	4659-AP
27A4400	UFI	4653-AR
28.0002-0000.2	CONTINENTAL	608-AP
28.0002-0036.2	CONTINENTAL	435-AP
28.0002-0046.2	CONTINENTAL	4180-AP
28.0002-0048.2	CONTINENTAL	914-AR
28.0002-0076.2	CONTINENTAL	4480-AP
28.0002-0097.2	CONTINENTAL	4944-AP
28.0002-0198.2	CONTINENTAL	9009-AP
28.0002-0216.2	CONTINENTAL	241-AP
28.0002-0341.2	CONTINENTAL	4279-AP
28.0002-0358.2	CONTINENTAL	4723-AP
28.0002-0373.2	CONTINENTAL	4310-AP
28.0002-1021.2	CONTINENTAL	799-AC
28.0002-1052.2	CONTINENTAL	753-ACC
28.0002-1103.2	CONTINENTAL	4779-AC
28.0002-1116.2	CONTINENTAL	4608-AC
28.0002-1119.2	CONTINENTAL	4512-ACC
28.0002-1120.2	CONTINENTAL	4219-AC
28.0002-1150.2	CONTINENTAL	4797-ACC
28.0002-1209.2	CONTINENTAL	4287-ACC
28.0002-1214.2	CONTINENTAL	4827-ACC
28.0002-1227.2	CONTINENTAL	4825-ACC
28.0002-1262.2	CONTINENTAL	4606-AC
28.0002-1264.2	CONTINENTAL	4826-ACC
28.0002-2047.2	CONTINENTAL	4460-OX
28.0002-2060.2	CONTINENTAL	568-OX

© MS Motorservice International GmbH 2021

See disclaimer on page 1

Reference		
28.0002-2099.2	CONTINENTAL	570-OX
28.0002-2102.2	CONTINENTAL	4876-OX
28.0002-2134.2	CONTINENTAL	4733-OS
28.0002-2168.2	CONTINENTAL	4483-OX
28.0002-2175.2	CONTINENTAL	4513-OX
28.0002-2232.2	CONTINENTAL	820-OS
28.0002-2232.2	CONTINENTAL	820/3-OS
28.0002-2249.2	CONTINENTAL	4501-OS
28.0002-3000.2	CONTINENTAL	4289-FP
28.0002-3001.2	CONTINENTAL	523-FP
28.0002-3002.2	CONTINENTAL	971-FP
28.0002-3003.2	CONTINENTAL	4290-FP
28.0002-3004.2	CONTINENTAL	643-FP
28.0002-3005.2	CONTINENTAL	419-FP
28.0002-3006.2	CONTINENTAL	032-FP
28.0002-3006.2	CONTINENTAL	632-FP
28.0002-3010.2	CONTINENTAL	080-FP
28.0002-3011.2	CONTINENTAL	328-FP
28.0002-3014.2	CONTINENTAL	171-FP
28.0002-3019.2	CONTINENTAL	646-FP
28.0002-3022.2	CONTINENTAL	972-FP
28.0002-3027.2	CONTINENTAL	968-FP
28.0002-3028.2	CONTINENTAL	325-FP
28.0002-3030.2	CONTINENTAL	439-FP
28.0002-3031.2	CONTINENTAL	438-FP
28.0002-3032.2	CONTINENTAL	067-FP
28.0002-3034.2	CONTINENTAL	273-FP
28.0002-3035.2	CONTINENTAL	975-FP
28.0002-3036.2	CONTINENTAL	685-FP
28.0002-3040.2	CONTINENTAL	823-FP
28.0002-3042.2	CONTINENTAL	824-FP
28.0002-3051.2	CONTINENTAL	4521-FP
28.0002-4000.2	CONTINENTAL	421-FP
28.0002-4001.2	CONTINENTAL	4108-FC
28.0002-4002.2	CONTINENTAL	4136-FX
28.0002-4003.2	CONTINENTAL	075-FS
28.0002-4004.2	CONTINENTAL	158-FS
28.0002-4005.2	CONTINENTAL	182-FP
28.0002-4007.2	CONTINENTAL	4129-FP
28.0002-4008.2	CONTINENTAL	030-FC
28.0002-4010.2	CONTINENTAL	4495-FP
28.0002-4011.2	CONTINENTAL	905-FX
28.0002-4012.2	CONTINENTAL	655-FP
28.0002-4013.2	CONTINENTAL	900-FC
28.0002-4015.2	CONTINENTAL	4139-FP
28.0002-4016.2	CONTINENTAL	4146-FX
28.0002-4017.2	CONTINENTAL	4018-FX
28.0002-4018.2	CONTINENTAL	648-FP
28.0002-4020.2	CONTINENTAL	647-FP
28.0002-4021.2	CONTINENTAL	4015-FP
28.0002-4022.2	CONTINENTAL	969-FP
28.0002-4024.2	CONTINENTAL	448-FX
28.0002-4030.2	CONTINENTAL	418-FS
28.0002-4031.2	CONTINENTAL	4755-FP
28.0002-4032.2	CONTINENTAL	4660-FP
28.0002-4034.2	CONTINENTAL	454-FX
28.0002-4036.2	CONTINENTAL	4484-FX
28.0002-4037.2	CONTINENTAL	181-FP
28.0002-4038.2	CONTINENTAL	450-FP
28.0002-4040.2	CONTINENTAL	437-FC
28.0002-4041.2	CONTINENTAL	833/3-FS
28.0002-4044.2	CONTINENTAL	031-FC
28.0002-4045.2	CONTINENTAL	4237-FX
28.0002-4046.2	CONTINENTAL	4313-FP
28.0002-4047.2	CONTINENTAL	4498-FP
28.0002-4049.2	CONTINENTAL	4295-FP

Reference		
28.0002-4052.2	CONTINENTAL	649-FP
28.0002-4054.2	CONTINENTAL	4541-FP
28.0002-4056.2	CONTINENTAL	4283-FP
28.0002-4057.2	CONTINENTAL	4754-FP
28.0002-4059.2	CONTINENTAL	4005-FP
28.0002-4061.2	CONTINENTAL	4291-FS
28.0002-4063.2	CONTINENTAL	827-FS
28.0002-4065.2	CONTINENTAL	902-FP
28.0002-4066.2	CONTINENTAL	4110-FX
28.0002-4069.2	CONTINENTAL	653-FC
28.0002-4070.2	CONTINENTAL	654-FP
28.0002-4072.2	CONTINENTAL	4100-FX
28.0002-4086.2	CONTINENTAL	069-FS
28.0002-4086.2	CONTINENTAL	069/3-FS
28.0002-4090.2	CONTINENTAL	4083-FP
28.0002-4091.2	CONTINENTAL	4482-FP
28.0002-4092.2	CONTINENTAL	970-FP
28.0002-4093.2	CONTINENTAL	4485-FP
28.0002-4095.2	CONTINENTAL	005-FS
28.0002-4096.2	CONTINENTAL	4335-FS
28.0002-4100.2	CONTINENTAL	4031-FP
28.0002-4101.2	CONTINENTAL	4137-FP
28.0002-4102.2	CONTINENTAL	4499-FP
28.0002-4104.2	CONTINENTAL	686-FP
28.0002-4111.2	CONTINENTAL	4593-FP
28.0002-4112.2	CONTINENTAL	382-FS
28.0002-4114.2	CONTINENTAL	4182-FP
28.0002-4134.2	CONTINENTAL	4134-FP
28.0002-4144.2	CONTINENTAL	644-FP
28.0002-4145.2	CONTINENTAL	910-FP
28.0002-4149.2	CONTINENTAL	4537-FP
28.0002-4157.2	CONTINENTAL	4486-FP
28.0002-4162.2	CONTINENTAL	4469-FP
28.0002-4167.2	CONTINENTAL	4296-FP
28.0002-4169.2	CONTINENTAL	4275-FS
28.0002-4171.2	CONTINENTAL	908-FP
28.0002-4184.2	CONTINENTAL	4735-FX
28.0002-4186.2	CONTINENTAL	4138-FP
28.0002-4190.2	CONTINENTAL	4102-FX
28.0002-4195.2	CONTINENTAL	4699-FX
28.0002-4197.2	CONTINENTAL	4309-FS
28.0002-4205.2	CONTINENTAL	976-FP
28.0002-4208.2	CONTINENTAL	4548-FP
28.0002-4210.2	CONTINENTAL	4025-FX
28.0002-4211.2	CONTINENTAL	243-AP
28.0002-4212.2	CONTINENTAL	392-AP
28.0002-4217.2	CONTINENTAL	4654-AP
28.0002-4221.2	CONTINENTAL	4456-AC
28.0002-4228.2	CONTINENTAL	4709-AC
28.0002-4232.2	CONTINENTAL	4798-ACC
28.0002-4236.2	CONTINENTAL	4479-FP
28.0002-4237.2	CONTINENTAL	4697-FP
28.0002-4238.2	CONTINENTAL	4669-FP
28.0002-4239.2	CONTINENTAL	4715-FP
28.0002-4247.2	CONTINENTAL	4746-FP
28.0002-4251.2	CONTINENTAL	974-FP
2806201	MOPAR	052-OS
2806201	MOPAR	052/3-OS
28066	FEBI	4473-FC
28067	FEBI	4569-FC
28068	FEBI	4474-FC
28113-2H000	HYUNDAI	4505-AP
28113-2P100	HYUNDAI	4935-AP
28113-2P100	KIA	4935-AP
28113-2W300	HYUNDAI	4743-AP
281131C000	HYUNDAI	4657-AP

See disclaimer on page 1

© MS Motorservice International GmbH 2021

Reference		
281132S000	HYUNDAI	4751-AP
281132W300	KIA	4743-AP
281133K010	HYUNDAI	4312-AP
28113B9000	HYUNDAI	4745-AP
282203A1	IHC-CASE (CNH)	4335-FS
28245	FEBI	4064-AR
28413	FEBI	4215-AC
28414	FEBI	4287-ACC
284834	VOLVO	171-FP
2862361	MASSEY-FERGUSON	002-FS
2862361M1	MASSEY-FERGUSON	002-FS
2862362	MASSEY-FERGUSON	001-FS
2862362M1	MASSEY-FERGUSON	001-FS
286362M1	MASSEY-FERGUSON	001-FS
286634M1	MASSEY-FERGUSON	002-FS
2866477	OPEL	099-OS
2866477UP	GMC	099-OS
2866477VP	GMC	099-OS
28683	FEBI	4205-ACC
2868365M1	MASSEY-FERGUSON	029-FC
2868366M1	MASSEY-FERGUSON	028-FC
2871492M1	MASSEY-FERGUSON	030-FC
2871513M1	MASSEY-FERGUSON	002-FS
2871513M2	MASSEY-FERGUSON	002-FS
2871513M91	MASSEY-FERGUSON	002-FS
2871722M1	MASSEY-FERGUSON	000-OS
2871722M2	MASSEY-FERGUSON	000-OS
287999	VOLVO	252-OS
2880298	CUMMINS	4713-UX
2888182	CUMMINS	4713-UX
2889829	MASSEY-FERGUSON	044-OH
2889829M91	HANOMAG	044-OH
29-123210001	MEYLE	4944-AP
29-143230004	MEYLE	4482-FP
29000014	ATLAS COPCO	001-FS
29000206	ATLAS COPCO	037-AR
2900020600	ATLAS COPCO	037-AR
29000517	ATLAS COPCO	020-FC
2900051700	ATLAS COPCO	020-FC
29000518	ATLAS COPCO	021-FC
2900051800	ATLAS COPCO	021-FC
29000553	DEUTZ	157-OS
2900055300	ATLAS COPCO	157-OS
2900068700	ATLAS COPCO	001-FS
2900600	UFI	983-CS
290083	CUMMINS	4173-CS
290084	CUMMINS	4173-CS
29040	OSSCA	4139-FP
29074048	DEUTZ	127-FS
29139	FEBI	985-FX
2914107M1	MASSEY-FERGUSON	020-FC
2914220M1	MASSEY-FERGUSON	021-FC
2914501000	ATLAS COPCO	4637-AR
291980	VALMET	034-AR
29213	FEBI	4216-AC
2941292M1	MASSEY-FERGUSON	045-OH
294456641	ISUZU	108-OS
29454	FEBI	982-FS
29504356	DEMAG	064-AR
29504406	DEMAG	036-AR
29504526	DEMAG	037-AR
2951957	MOPAR	052-OS
2951957	MOPAR	052/3-OS
295470705	STEYR	045-OH
2966261	FIAT	044-OH
297865	HYSTER	052-OS

Reference		
297865	HYSTER	052/3-OS
299080	CUMMINS	4173-CS
299082	CUMMINS	4173-CS
299083	CUMMINS	4173-CS
299084	CUMMINS	4173-CS
2991194	VOLKSWAGEN	052-OS
2991585	IRISBUS	676-FS
2991585	IVECO	676-FS
2991785	FIAT	4208-AR
2991785	IVECO	4208-AR
2992188	FIAT	4069-OS
2992241	IVECO	4158-FS
2992242	IRISBUS	4074-OS
2992242	IVECO	4074-OS
2992261	IRISBUS	305-AD
2992261	IVECO	305-AD
2992300	FIAT	4075-FS
2992374	FIAT	4208-AR
2992374	IVECO	4208-AR
2992388	FIAT	4088-AR
2992447	IRISBUS	4072-OC
2992447	IVECO	4072-OC
2992544	FIAT	987-OS
2992544	IVECO	987-OS
2992662	ASTRA	4073-FS
2992662	IVECO	4073-FS
2992677	FIAT	4162-AR
2994048	ASTRA	4096-FS
2994048	IVECO	4096-FS
2994057	IVECO	359-OS
2994769	FIAT	4572-ACC
2995561	FIAT	4077-OS
2995655	FIAT	4079-OS
2995711	FIAT	4082-FS
2995811	FIAT	4501-OS
2995964	FIAT	4247-AC
2995965	FIAT	4253-AC
2995966	IVECO	4786-AC
2996126	IVECO	4087-AR
2996126	IVECO	4089-AD
2996154	IRISBUS	037-AR
2996154	IVECO	037-AR
2996155	FIAT	4208-AR
2996155	IVECO	4208-AR
2996157	FIAT	4636-AR
2996238	FIAT	4004-AR
2996238	IRISBUS	4004-AR
2996238	IVECO	4004-AR
2997305	FIAT	398-OS
2997305	IVECO	398-OS
2997374	IVECO	4320-FS
2998553	MASSEY-FERGUSON	000-OS
2998553M1	MASSEY-FERGUSON	000-OS
299880	CUMMINS	4173-CS
2999976M1	MASSEY-FERGUSON	053-OS
2C11-9176-AB	FORD	4754-FP
2C46-6744-A1B	FORD	4649-OS
2C46-6744-AA	FORD	4649-OS
2C46-6744-AB	FORD	4649-OS
2C46-6C6744-AA	FORD	4650-OS
2C46-6C769-A1B	FORD	4650-OS
2C46-6C769-AA	FORD	4650-OS
2C46-6C769-AB	FORD	4650-OS
2D0127159	VOLKSWAGEN	4025-FX
2D0127177	VOLKSWAGEN	4025-FX
2D0127399	VOLKSWAGEN	421-FP

© MS Motorservice International GmbH 2021

See disclaimer on page 1

Reference		
2D0129620	VOLKSWAGEN	243-AP
2D0129620A	VOLKSWAGEN	392-AP
2D0129620B	VOLKSWAGEN	243-AP
2D0129620B	VOLKSWAGEN	392-AP
2D0129620C	VOLKSWAGEN	392-AP
2D0201051	VOLKSWAGEN	325-FP
2D0819638	VOLKSWAGEN	734-AC
2D0819638A	VOLKSWAGEN	734-AC
2E0127159	VOLKSWAGEN	4122-FX
2E0127177	VOLKSWAGEN	4122-FX
2E0129620B	VOLKSWAGEN	4163-AP
2E0129620D	VOLKSWAGEN	4163-AP
2GAS18660	FORD	046-OC
2GAS18662	FORD	046-OC
2GAS18662A2	FORD	046-OC
2H0127401	VOLKSWAGEN	4663-FP
2H0127401A	VOLKSWAGEN	4662-FP
2H0127401B	VOLKSWAGEN	4662-FP
2H0129620	VOLKSWAGEN	4581-AP
2H0129620B	VOLKSWAGEN	4581-AP
2H0129620C	VOLKSWAGEN	4581-AP
2M3243	CATERPILLAR	096-OC
2M3943	CATERPILLAR	096-OC
2M5C-9155-AB	FORD	968-FP
2P4004	CATERPILLAR	055-OS
2P4004	CATERPILLAR	660-OS
2P4005	CATERPILLAR	622-OS
2Q0819653	AUDI	4948-ACC
2Q0819653	SEAT	4948-ACC
2Q0819653	SKODA	4948-ACC
2Q0819653	VOLKSWAGEN	4948-ACC
2R0115403	VOLKSWAGEN	4074-OS
2R0127177B	VOLKSWAGEN	4158-FS
2R0127177J	VOLKSWAGEN	4158-FS
2RD127177A	VOLKSWAGEN	001-FS
2RK127177A	VOLKSWAGEN	079-FS
2S1677	CATERPILLAR	096-OC
2S41-9155-AA	FORD	4137-FP
2S41-9155-AB	FORD	4137-FP
2S41-9B072-CA	FORD	4137-FP
2S41-9B072-CB	FORD	4137-FP
2S4J-9155-AA	FORD	4137-FP
2S61-9155-AB	FORD	4141-FP
2S619601CA	FORD	4021-AP
2S6Q-9601-AA	FORD	4012-AP
2S6Q9155AA	FORD	4015-FP
2S6Q9155AB	FORD	4015-FP
2S6Q9155AC	FORD	4015-FP
2S6Q9155AD	FORD	4015-FP
2T149155BC	FORD	974-FP
2T149155BD	FORD	974-FP
2T149155BE	FORD	974-FP
2T149B072BA	FORD	974-FP
2T149B072BC	FORD	974-FP
2VC115561	VOLKSWAGEN	000-OS
2W3236	CATERPILLAR	031-FC
2Y8096	CATERPILLAR	055-OS
2Y8670	CATERPILLAR	041-FS
3,50203E+11	MAGNETI MARELLI	4608-AC
3.14103	DT-DIESEL TECHNIC AG	024-OC
3.14106	DT-DIESEL TECHNIC AG	4140-OX
3.18501	DT-DIESEL TECHNIC AG	037-AR
3.18524	DT-DIESEL TECHNIC AG	4879-AR
3.22001	DT-DIESEL TECHNIC AG	029-FC
3.22003	DT-DIESEL TECHNIC AG	297-FS
3.22004	DT-DIESEL TECHNIC AG	4870-FS

Reference		
3.22007	DT-DIESEL TECHNIC AG	985-FX
3.22009	DT-DIESEL TECHNIC AG	4085-FX
3.22010	DT-DIESEL TECHNIC AG	4474-FC
3.22012	DT-DIESEL TECHNIC AG	4569-FC
3.22013	DT-DIESEL TECHNIC AG	610-FX
3.22016	DT-DIESEL TECHNIC AG	4473-FC
3.22020	DT-DIESEL TECHNIC AG	982-FS
3.82004	DT-DIESEL TECHNIC AG	4242-AC
30-00450-00	CCC	052/3-OS
30-123200006	MEYLE	4798-ACC
30.080.00	UFI	243-AP
30.082.00	UFI	392-AP
30.086.00	UFI	241-AP
30.148.00	UFI	435-AP
30.187.00	UFI	608-AP
30.279.00	UFI	4944-AP
30.329.00	UFI	4180-AP
30.370.00	UFI	9009-AP
30.647.00	UFI	4654-AP
30.655.00	UFI	4945-AP
30.723.00	UFI	4935-AP
30.A42.00	UFI	4936-AP
30.A52.00	UFI	4937-AP
3000323	PERKINS	264-OS
30006	FEBI	4645-FS
3000700	UFI	211-AP
3002600	UFI	817-AP
3002900	UFI	238-AP
3004000	UFI	539-AP
3004400	UFI	385-AP
3004900	UFI	291-AP
3005900	UFI	440-AP
30069	FEBI	658-FS
30072	FEBI	4080-AR
30072	FEBI	532-AR
3010000	UFI	424-AP
30100469	SWAG	976-FP
30100480	SWAG	4469-FP
30100481	SWAG	4083-FP
30100482	SWAG	648-FP
3010100	UFI	4022-AP
30101316	SWAG	625-FP
30101318	SWAG	4122-FX
30101320	SWAG	4504-FX
30101321	SWAG	4735-FX
30101336	SWAG	4695-AP
30102969	SWAG	4961-AR
30102970	SWAG	4962-AR
30102972	SWAG	4963-AR
30103808	SWAG	970-FP
30103811	SWAG	649-FP
3011500	UFI	4070-AP
3011500	UFI	663-AP
30115561	VOLKSWAGEN	188-OS
301155612	VOLKSWAGEN	188-OS
3012800	UFI	4067-AP
3013200	UFI	907-AP
3013300	UFI	604-AP
3015000	UFI	4170-AP
3015300	UFI	4012-AP
3015500	UFI	596-AP
3015800	UFI	311-AP
3015900	UFI	679-AP
3016100	UFI	447-AP
3016300	UFI	4171-AP
3016400	UFI	664-AP

See disclaimer on page 1

© MS Motorservice International GmbH 2021

Reference		
3016500	UFI	4168-AP
3016800	UFI	4021-AP
3016900	UFI	4149-AP
3017500	UFI	4325-AP
3018100	UFI	4133-AP
3018200	UFI	678-AP
3018600	UFI	4016-AP
3019700	UFI	915-AP
3020000	UFI	4098-AP
3020000	UFI	4193-AP
30201	MASSEY-FERGUSON	028-FC
302043	DAF	045-OH
3020900	UFI	500-AP
3021000	UFI	4017-AP
3021200	UFI	980-AP
302132	TOPRAN	4138-FP
3021700	UFI	988-AR
3022400	UFI	4657-AP
3023300	UFI	4167-AP
302371	TOPRAN	4754-FP
3024100	UFI	4013-AP
3024400	UFI	4014-AP
3024500	UFI	4037-AP
3024600	UFI	4142-AP
3025300	UFI	4307-AP
3025400	UFI	4115-AP
3025700	UFI	924-AP
3025900	UFI	4086-AP
3026000	UFI	4097-AP
3026500	UFI	4131-AP
302728	TOPRAN	4755-FP
3027400	UFI	4093-AP
3028200	UFI	999-AP
30287	IHC-CASE (CNH)	046-OC
3028900	UFI	4024-AP
3029244	IHC-CASE (CNH)	020-FC
3029244R91	IHC-CASE (CNH)	020-FC
3029245	IHC-CASE (CNH)	021-FC
3029245R91	IHC-CASE (CNH)	021-FC
3029700	UFI	4260-AP
3029700	UFI	4263-AP
3029700	UFI	4557-AP
3029900	UFI	4019-AP
303	CROSLAND	001-FS
30301	EICHER	042-OC
3030200	UFI	4081-AP
3030300	UFI	4006-AP
3031000	UFI	4269-AP
3031900	UFI	4265-AP
3032014R91	IHC-CASE (CNH)	020-FC
3032100	UFI	4114-AP
3032750	IHC-CASE (CNH)	002-FS
3032750R1	IHC-CASE (CNH)	002-FS
3033100	UFI	4105-AP
3033200	UFI	4266-AP
3033800	UFI	4304-AP
3033900	UFI	4279-AP
3034000	UFI	4163-AP
3034200	UFI	4106-AP
3034400	UFI	4143-AP
3034500	UFI	4452-AP
3035200	UFI	4264-AP
3035700	UFI	4480-AP
3036500	UFI	4292-AP
3037600	UFI	4723-AP
30385025	ALLIS-CHALMERS	046-OC

Reference		
3039500	UFI	4472-AP
3039600	UFI	4570-AP
304	CROSLAND	000-OS
304034	TOPRAN	4237-FX
304036	TOPRAN	4484-FX
3040400	UFI	4493-AP
304126	WAUKESHA	157-OS
3043645R91	IHC-CASE (CNH)	030-FC
304378	TOPRAN	4814-ACC
304405R91	IHC-CASE (CNH)	030-FC
3044106R91	IHC-CASE (CNH)	030-FC
3044506	IHC-CASE (CNH)	030-FC
3044506R91	IHC-CASE (CNH)	030-FC
3044506R92	IHC-CASE (CNH)	030-FC
3044506R93	IHC-CASE (CNH)	030-FC
3044506R94	IHC-CASE (CNH)	030-FC
3045400	UFI	4505-AP
3046200	UFI	999-AP
3046272000	MITSUBISHI	030-FC
3046700	UFI	4665-AP
304709	TOPRAN	968-FP
304851	TOPRAN	4456-AC
304882	TOPRAN	4705-FX
304905	TOPRAN	4269-AP
3050600	UFI	4310-AP
3050800	UFI	4698-AP
3050900	UFI	4695-AP
3054600	UFI	4681-AP
3054700	UFI	4722-AP
3054900	UFI	4667-AP
3055270R91	IHC-CASE (CNH)	000-OS
3055272R91	IHC-CASE (CNH)	021-FC
3055650	IHC-CASE (CNH)	021-FC
3055650R91	IHC-CASE (CNH)	021-FC
3055700	UFI	4738-AP
3056982	IHC-CASE (CNH)	029-FC
3056982R1	IHC-CASE (CNH)	029-FC
3056984	IHC-CASE (CNH)	020-FC
3056984R1	IHC-CASE (CNH)	020-FC
3057400	UFI	4751-AP
3058700	UFI	4712-AP
3059244	IHC-CASE (CNH)	021-FC
3059244R1	IHC-CASE (CNH)	020-FC
3059245	IHC-CASE (CNH)	021-FC
3059245R91	IHC-CASE (CNH)	021-FC
3059245R92	IHC-CASE (CNH)	021-FC
30597	FEBI	683-FS
3060300	UFI	4732-AP
3060700	UFI	4741-AP
30617334	VOLVO	905-FX
30620512	VOLVO	685-FP
3062100	UFI	4742-AP
3062200	UFI	4708-AP
3062788	IHC-CASE (CNH)	030-FC
3062788R91	IHC-CASE (CNH)	030-FC
3062900	UFI	4675-AP
3063000	UFI	4676-AP
30630752	VOLVO	746-AC
30630754	VOLVO	4612-ACC
30636704	VOLVO	4185-FP
30637444	VOLVO	980-AP
30639701	VOLVO	4142-AP
30650798	VOLVO	695-OX
30652292	VOLVO	905-FX
3066975R91	IHC-CASE (CNH)	096-OC
30676413	VOLVO	4612-ACC

© MS Motorservice International GmbH 2021

See disclaimer on page 1

Reference		
30676484	FORD	891-ACC
30680293	VOLVO	4145-AP
30681552	VOLVO	4237-FX
3069205	IHC-CASE (CNH)	030-FC
3069205R1	IHC-CASE (CNH)	030-FC
3069205R91	IHC-CASE (CNH)	030-FC
3069416R91	IHC-CASE (CNH)	096-OC
306975	IHC-CASE (CNH)	030-FC
306975R1	IHC-CASE (CNH)	030-FC
306975R91	IHC-CASE (CNH)	030-FC
30711616	VOLVO	4566-OS
30731879	VOLVO	4566-OS
30733893	VOLVO	4613-ACC
30733894	VOLVO	4604-AC
30735878	VOLVO	696-OX
30740955	VOLVO	4105-AP
30746	FEBI	685-FP
30750013	VOLVO	4550-OX
30752	FEBI	972-FP
30753	FEBI	975-FP
30754	FEBI	4289-FP
30756	FEBI	4005-FP
30757155	VOLVO	980-AP
30757157	VOLVO	981-OX
30758	FEBI	4283-FP
3076240022	MACK	052-OS
3076240022	MACK	052/3-OS
30767022	VOLVO	4604-AC
30777486	VOLVO	4566-OS
30777487	VOLVO	4566-OS
30783135	VOLVO	4495-FP
30792881	VOLVO	4306-AR
30794824	VOLVO	4237-FX
3080201	UFI	077-AR
3083500	UFI	059-AP
3083600	UFI	060-AP
3084301	UFI	070-AR
3084700	UFI	006-AR
3086400	UFI	125-AP
30866266	VOLVO	109/3-OS
30871436	VOLVO	272-FS
3089300	UFI	168-AP
3089600	UFI	007-AR
3090268	VOLVO	305-AD
3090268	VOLVO	4078-AD
3090288	VOLVO	305-AD
3090288	VOLVO	4078-AD
3091100	UFI	169-AP
3091402	UFI	090-AP
30922520	SWAG	418-FS
30922542	SWAG	073-OS
30922552	SWAG	608-AP
3092400	UFI	197-AP
30926566	SWAG	900-FC
30926950	SWAG	967-FP
3092900	UFI	183-AP
30930752	SWAG	972-FP
30930753	SWAG	975-FP
30930756	SWAG	4005-FP
30932245	SWAG	4654-AP
30932909	SWAG	910-FP
3093300	UFI	190-AP
30938483	SWAG	4290-FP
30938677	SWAG	4536-FP
30938677	SWAG	4541-FP
30938864	SWAG	4146-FX

Reference		
309439	SCANIA	028-FC
3094600	UFI	078-AP
30948547	SWAG	4499-FP
30949663	SWAG	4737-FX
30949669	SWAG	4698-AP
3095171	HANOMAG	622-OS
3096100	UFI	393-AP
3097300	UFI	177-AP
3097400	UFI	066-AR
3097600	UFI	012-AR
3097700	UFI	258-AP
3098081	VOLVO	4464-OC
30991	FORD	030-FC
3099100	UFI	178-AP
30994400	DEMAG	474-OS
3099600	UFI	176-AP
30A4000100	MITSUBISHI	109/3-OS
31-123190006	MEYLE	4238-AC
31.506.00	UFI	273-FP
31.508.00	UFI	224-FP
31.569.00	UFI	328-FP
31.834.00	UFI	439-FP
31.841.00	UFI	438-FP
31.847.00	UFI	646-FP
31.849.00	UFI	967-FP
31.924.00	UFI	645-FP
31.952.00	UFI	4548-FP
31.953.00	UFI	4469-FP
310	CROSLAND	105-OS
310	CROSLAND	507-OS
3100306	CUMMINS	4048-CS
3100900	UFI	074-FP
3102800	UFI	4091-FP
31028723	VOLVO	252-OS
31100190020	STEYR	034-AR
31100190701	STEYR	034-AR
3111946	FIAT	030-FC
3116609R92	IHC-CASE (CNH)	053-OS
31188	FEBI	136-OC
3120490	VOLVO	4633-AR
3121332002	MEYLE	382-FS
31217	FEBI	4092-AP
31219	FEBI	398-OS
3123200007/S	MEYLE	753-ACC
3123200013	MEYLE	765-ACC
3123210001	MEYLE	914-AR
3123210013	MEYLE	4480-AP
3123210032	MEYLE	4563-AR
3123567	FENWICK	030-FC
31261059	VOLVO	968-FP
31262351	VOLVO	418-FS
31262352	VOLVO	171-FP
31271607	VOLVO	968-FP
31273979	VOLVO	4237-FX
31274952	VOLVO	968-FP
3130906	VOLVO	052-OS
3130906	VOLVO	052/3-OS
3131428R1	IHC-CASE (CNH)	001-FS
3132014	IHC-CASE (CNH)	020-FC
3132014R91	IHC-CASE (CNH)	020-FC
3132015	IHC-CASE (CNH)	021-FC
3132015R91	IHC-CASE (CNH)	021-FC
3132015R92	IHC-CASE (CNH)	021-FC
31321475	VOLVO	4715-FP
3132275R1	IHC-CASE (CNH)	001-FS
3132428R1	IHC-CASE (CNH)	001-FS

See disclaimer on page 1

© MS Motorservice International GmbH 2021

Reference		
3132428R2	IHC-CASE (CNH)	001-FS
3132428R91	IHC-CASE (CNH)	001-FS
3132428R92	IHC-CASE (CNH)	001-FS
313248R1	IHC-CASE (CNH)	001-FS
31336192	VOLVO	4237-FX
31339023	VOLVO	4566-OS
3134012020	CHRYSLER	050-OS
31342920	VOLVO	4237-FX
31342922	VOLVO	4237-FX
3134477R92	IHC-CASE (CNH)	030-FC
3136187R1	IHC-CASE (CNH)	001-FS
3136187R91	IHC-CASE (CNH)	001-FS
313658	CATERPILLAR	052-OS
313658	CATERPILLAR	052/3-OS
31366123	VOLVO	4613-ACC
31366124	VOLVO	4604-AC
31369455	VOLVO	4814-ACC
31369456	FORD	4700-AC
3138428R91	IHC-CASE (CNH)	030-FC
31390-H1000	HYUNDAI	801/3-FS
31390880	VOLVO	4613-ACC
31390H1970	HYUNDAI	4139-FP
31390H1970	KIA	4139-FP
31395H1950	HYUNDAI	4139-FP
31395H1950	KIA	4139-FP
31395H1952	HYUNDAI	4139-FP
31395H1952	KIA	4139-FP
31397	FEBI	4085-FX
31404958	VOLVO	4814-ACC
31404959	VOLVO	4700-AC
31407747	VOLVO	4785-AC
31407748	VOLVO	4832-ACC
3141332106	MEYLE	224-FP
3141332109	MEYLE	328-FP
31416	FEBI	435-AP
31422049	VOLVO	4715-FP
3143200000/S	MEYLE	4287-ACC
3143230000	MEYLE	654-FP
3143230001	MEYLE	902-FP
3143230002	MEYLE	644-FP
3143230007	MEYLE	908-FP
3143230008	MEYLE	923-FP
3143230010	MEYLE	4498-FP
3143230011	MEYLE	4660-FP
3143230013	MEYLE	4548-FP
3143230014	MEYLE	4746-FP
314361	CATERPILLAR	052-OS
314361	CATERPILLAR	052/3-OS
3144117	IHC-CASE (CNH)	030-FC
3144117R91	IHC-CASE (CNH)	030-FC
3144227R91	IHC-CASE (CNH)	030-FC
3144294R91	IHC-CASE (CNH)	030-FC
3144305M1	MASSEY-FERGUSON	045-OH
3144306R91	IHC-CASE (CNH)	030-FC
3144447R91	IHC-CASE (CNH)	030-FC
3144447R92	IHC-CASE (CNH)	030-FC
3144477R91	IHC-CASE (CNH)	030-FC
3144477R92	IHC-CASE (CNH)	030-FC
314477R91	IHC-CASE (CNH)	030-FC
314477R92	IHC-CASE (CNH)	030-FC
31449209	VOLVO	4604-AC
3146927R1	IHC-CASE (CNH)	034-AR
3146927R91	IHC-CASE (CNH)	034-AR
31474521	VOLVO	4938-AP
31497284	VOLVO	4969-AC
3150000	UFI	032-FP

Reference		
3150000	UFI	632-FP
3150200	UFI	171-FP
3150500	UFI	033-FP
3151000	UFI	080-FP
3151500	UFI	643-FP
3152000	UFI	830-FP
3152900	UFI	823-FP
3153230	AMC USA	052-OS
3153230	AMC USA	052/3-OS
3154100	UFI	825-FP
3156000	UFI	832-FP
3156300	UFI	067-FP
3158300	UFI	325-FP
3162100	UFI	824-FP
3162322	VOLVO	4032-AR
3166900	UFI	831-FP
31701010	BOMAG	4173-CS
31701051	BOMAG	4173-CS
3171000	UFI	523-FP
3171000	UFI	623-FP
3171500	UFI	842-FP
3171800	UFI	419-FP
31780104	BOMAG	261-OS
3181100	UFI	685-FP
3182100	UFI	625-FP
3182400	UFI	644-FP
3183000	UFI	975-FP
3183100	UFI	972-FP
3183200	UFI	4290-FP
3183300	UFI	4289-FP
3183900	UFI	908-FP
3184000	UFI	971-FP
3184200	UFI	968-FP
3184300	UFI	4506-FP
3184400	UFI	4141-FP
3184600	UFI	4185-FP
3184900	UFI	967-FP
3185100	UFI	4660-FP
3185200	UFI	902-FP
3185500	UFI	4686-FP
3185701	UFI	4498-FP
318887C92	IHC-CASE (CNH)	021-FC
31906-29000	HYUNDAI	262-FC
31906-29001	HYUNDAI	262-FC
31910-28300	HYUNDAI	831-FP
3192000	UFI	4541-FP
31922-2B900	HYUNDAI	4275-FS
31922-2E900	HYUNDAI	4589-FS
31922-2EA00	HYUNDAI	4589-FS
31922-3A810	HYUNDAI	4589-FS
31922-3A850	HYUNDAI	4589-FS
31922-3E300	HYUNDAI	4275-FS
31922-C8900	KIA	4589-FS
3192200	UFI	4556-FP
3192600	UFI	4746-FP
3192601	UFI	4746-FP
31945-45902	HYUNDAI	4320-FS
31962-04010	HYUNDAI	801/3-FS
3196200	UFI	4521-FP
31973-44000	HYUNDAI	801/3-FS
31973-44001	HYUNDAI	801/3-FS
31973-44100	HYUNDAI	801/3-FS
31973-44101	HYUNDAI	801/3-FS
31973-H1000	HYUNDAI	801/3-FS
319801Y700N	KIA	623-FP
31981-43000	HYUNDAI	801/3-FS

© MS Motorservice International GmbH 2021

See disclaimer on page 1

Reference		
32-123210010	MEYLE	4310-AP
32-143230001	MEYLE	827-FS
32/400052	JCB	031-FC
32/400502	JCB	031-FC
32/400701	JCB	030-FC
32/401102	JCB	030-FC
32/401701	JCB	030-FC
3201438	CLARK EQUIPMENT	021-FC
320910132	WE-PARTS	982-FS
32095	FEBI	437-FC
32096	FEBI	454-FX
32097	FEBI	434-FX
3210209	VOLVO	031-FC
32102097	VOLVO	031-FC
32143065	CITROEN	030-FC
321430650	CITROEN	030-FC
32165936	ATLAS COPCO	020-FC
3216593600	ATLAS COPCO	020-FC
32165937	ATLAS COPCO	021-FC
3216593700	ATLAS COPCO	021-FC
3216921401	ATLAS COPCO	157-OS
3218793R91	IHC-CASE (CNH)	001-FS
3218794R91	IHC-CASE (CNH)	001-FS
322021	DT-DIESEL TECHNIC AG	4447-FS
32242188	VOLVO	4237-FX
32245	FEBI	4654-AP
32255	OSSCA	4791-AC
32257013	VOLVO	4970-OX
32257123	VOLVO	4970-OX
32261	OSSCA	968-FP
32267	FEBI	616-AR
323139	VOLVO	045-OH
3231396	VOLVO	045-OH
3232126	AMC USA	073-OS
32337	MASSEY-FERGUSON	030-FC
32411120717	BMW	044-OH
324692	HYSTER	146-OS
3250007	FORD	146-OS
32508	FEBI	4018-FX
3252002M1	MASSEY-FERGUSON	034-AR
3252002M2	HANOMAG	034-AR
3252676	FORD	146-OS
32534	FEBI	4100-FX
3256521	FORD	146-OS
32588	FEBI	4791-AC
326065	SCANIA	079-FS
32760	FEBI	4772-AC
32879900	VOLVO	252-OS
3287999	VOLVO	507-OS
329060	CATERPILLAR	052-OS
329060	CATERPILLAR	052/3-OS
32909	FEBI	910-FP
32910	FEBI	568-OX
32912001	JP GROUP	001-FS
32924396	SWAG	4180-AP
32926201	SWAG	419-FP
32926340	SWAG	969-FP
32926343	SWAG	971-FP
33002	PERKINS	029-FC
33004195	CHRYSLER	507-OS
33011	WIX	074-FP
33033	WIX	080-FP
3304232	CUMMINS	261-OS
3304879	CUMMINS	4173-CS
3308638	CUMMINS	4447-FS
3313283	CUMMINS	261-OS

Reference		
3313289	CUMMINS	261-OS
3313306	CUMMINS	481-FS
33149	WIX	005-FS
3315115	CUMMINS	4048-CS
33153	WIX	033-FP
3315789	CUMMINS	4173-CS
3315843	CUMMINS	4447-FS
33161	WIX	032-FP
33161	WIX	632-FP
33165	WIX	030-FC
3316537	CLARK EQUIPMENT	215-OS
33166	WIX	030-FC
33167	WIX	029-FC
33167E	WIX	029-FC
3318853	CUMMINS	668-OS
33196	WIX	031-FC
33196E	WIX	031-FC
332-2	SIDAT	4791-AC
33231	WIX	4144-FS
33231	WIX	4640-FS
332441	SCANIA	127-FS
33261	WIX	4627-FC
3326416R1	IHC-CASE (CNH)	034-AR
33358SE	WIX	002-FS
33361	WIX	127-FS
33367	WIX	041-FS
3338201	CLARK EQUIPMENT	215-OS
33386	WIX	4335-FS
33399	WIX	4336-FS
33405	WIX	4447-FS
3345280	VOLVO	030-FC
33452806	VOLVO	030-FC
33464	FEBI	4139-FP
33467	WIX	181-FP
33472	WIX	001-FS
33472	WIX	075-FS
33508	WIX	067-FP
3358	NAZA	002-FS
336430A1	NEW HOLLAND	4569-FC
33683	WIX	982-FS
33690E	WIX	481-FS
3371420R1	IHC-CASE (CNH)	024-OC
33759	POCLAIN	046-OC
33772	FEBI	4501-OS
33773	FEBI	4073-FS
33813	WIX	4320-FS
339	CROSLAND	156-OS
339	CROSLAND	557-OS
3396825	FORD	108-OS
3396825	FORD	109/3-OS
34000460	KÄLBLE	036-AR
34043	FEBI	080-FP
34043	FEBI	823-FP
3405418M1	MASSEY-FERGUSON	030-FC
3405418M2	MASSEY-FERGUSON	030-FC
3405419M1	MASSEY-FERGUSON	031-FC
34098	FEBI	4087-AR
3413903	VOLVO	273-FP
34139030	VOLVO	273-FP
3414070100	MITSUBISHI	105-OS
3414709	VOLVO	385-AP
34147090	VOLVO	385-AP
34178	FEBI	655-FP
34313	FEBI	4606-AC
343144	SCANIA	001-FS
3434495	VOLVO	385-AP

See disclaimer on page 1

© MS Motorservice International GmbH 2021

Reference		
34344952	VOLVO	385-AP
3438731M91	MASSEY-FERGUSON	030-FC
3467632	VOLVO	252-OS
34676320	VOLVO	252-OS
3473308	VOLVO	273-FP
3473910	VOLVO	030-FC
34740100	VOLVO	272-FS
3475706	VOLVO	385-AP
34757062	VOLVO	385-AP
348	CROSLAND	015-OC
34894	FEBI	4456-AC
349619	VOLVO	044-OH
3496191	VOLVO	044-OH
3496197	VOLVO	044-OH
35-123190007/S	MEYLE	4791-AC
35-143230001	MEYLE	801/3-FS
35002512	INGERSOLL-RAND	127-FS
350203061940	MAGNETI MARELLI	4238-AC
350203062010	MAGNETI MARELLI	799-AC
350203062400	MAGNETI MARELLI	4219-AC
350203062540	MAGNETI MARELLI	4456-AC
350203062650	MAGNETI MARELLI	4791-AC
350203063990	MAGNETI MARELLI	4774-AC
350203064000	MAGNETI MARELLI	4772-AC
350203064130	MAGNETI MARELLI	4776-AC
350203064310	MAGNETI MARELLI	4287-ACC
350203066040	MAGNETI MARELLI	4814-ACC
350203066300	MAGNETI MARELLI	4709-AC
350203066330	MAGNETI MARELLI	4779-AC
350203066340	MAGNETI MARELLI	4606-AC
350208065950	MAGNETI MARELLI	4826-ACC
35021	FEBI	4640-FS
350571	POCLAIN	045-OH
3517857	VOLVO	395-OS
35178573	VOLVO	395-OS
352	SIDAT	4456-AC
3521480	FORD	108-OS
3521840	FORD	109/3-OS
3528093	VOLVO	211-AP
35292358	INGERSOLL-RAND	053-OS
35292366	INGERSOLL-RAND	002-FS
35302512	INGERSOLL-RAND	127-FS
35303692	INGERSOLL-RAND	052-OS
35303692	INGERSOLL-RAND	052/3-OS
35310556	INGERSOLL-RAND	055-OS
35330687	INGERSOLL-RAND	000-OS
35342	FEBI	4194-FS
35351	FEBI	4542-OX
35356	FEBI	676-FS
35357250	INGERSOLL-RAND	261-OS
35361	FEBI	4259-FX
35366681	INGERSOLL-RAND	052-OS
35366681	INGERSOLL-RAND	052/3-OS
35367	FEBI	079-FS
35370	FEBI	024-OC
35371	FEBI	610-FX
35373	FEBI	4158-FS
35376	FEBI	4152-FX
354	CROSLAND	005-FS
3540	OSSCA	080-FP
35426	FEBI	4113-FS
35426	FEBI	650-FS
35461	FEBI	4124-FS
3549232	CHRYSLER	052-OS
3549232	CHRYSLER	052/3-OS
3549957	CHRYSLER	003-OS

Reference		
3551347	CLARK EQUIPMENT	030-FC
3557939	OPEL	695-OX
35593	FEBI	037-AR
35595	FEBI	4208-AR
357091700	VOLKSWAGEN	726-AC
358	CROSLAND	030-FC
359002301390	MAGNETI MARELLI	435-AP
3598332	FORD	861/3-OS
36-123190010	MEYLE	4776-AC
36-143230005	MEYLE	823-FP
36002788R91	IHC-CASE (CNH)	030-FC
3600772	FORD	4149-AP
3602788	IHC-CASE (CNH)	030-FC
3602788R91	IHC-CASE (CNH)	030-FC
361	CROSLAND	016-OC
36130	OSSCA	4296-FP
36143230001	MEYLE	069-FS
36143230001	MEYLE	069/3-FS
36202	FEBI	646-FP
3621085	ATLAS	036-AR
36223	FEBI	450-FP
362972	ATLAS	002-FS
363020	ATLAS	000-OS
363031	ATLAS	053-OS
3632030	CLAAS	622-OS
3638291M1	MASSEY-FERGUSON	075-FS
364464	CATERPILLAR	052-OS
364464	CATERPILLAR	052/3-OS
364624	SCANIA	079-FS
3646431	OPEL	4873-OX
3646431	VAUXHALL	4873-OX
3646465	GENERAL MOTORS	4705-FX
3646465	OPEL	4705-FX
365	CROSLAND	047-OC
3652061	FORD	4065-OS
36561	FEBI	653-FC
366	CROSLAND	104-OS
367	CROSLAND	099-OS
367488R91	IHC-CASE (CNH)	046-OC
36844	VOLVO	669-OS
36849	VOLVO	4447-FS
37-123190006/S	MEYLE	4606-AC
37-123190008	MEYLE	4608-AC
37-123210036	MEYLE	4745-AP
37-143230001	MEYLE	4275-FS
370	SIDAT	4774-AC
37049	FEBI	4814-ACC
37064000	ALFA ROMEO	052-OS
37064000	ALFA ROMEO	052/3-OS
3707442	FORD	4442-OS
371	CROSLAND	051-OS
371	CROSLAND	097-OS
371291	ATLAS	002-FS
371307	SCANIA	133-AR
3728986	CLARK EQUIPMENT	029-FC
37326	FEBI	4512-ACC
3734666	CLARK EQUIPMENT	034-AR
376488	IHC-CASE (CNH)	046-OC
376488R91	IHC-CASE (CNH)	046-OC
3779685	CLARK EQUIPMENT	053-OS
3799020	IVECO	4786-AC
37H1581	LEYLAND	030-FC
37H1881	LEYLAND	030-FC
37H576	LEYLAND	030-FC
37H6214	LEYLAND	030-FC
37H6241	LEYLAND	030-FC

© MS Motorservice International GmbH 2021

See disclaimer on page 1

Reference		
37H7937	LEYLAND	031-FC
37HS76	LEYLAND	030-FC
37Z-02O-F201	KOMATSU	852-OS
37Z02OF301	LEYLAND	003-OS
3802821	FIAT	4514-AC
3803268	FORD	109/3-OS
3808-72-100	MAZDA	146-OS
380955163	STEYR	028-FC
380955164	STEYR	029-FC
381-625-6271	KOMATSU	4173-CS
38186376	INNOCENTI	099-OS
382	SIDAT	4772-AC
38215	KÄLBLE	020-FC
3825027	VOLVO	4648-FX
3825133	VOLVO-PENTA	079-FS
38251336	VOLVO	079-FS
3825970	CUMMINS	668-OS
38294	FEBI	449-FP
38294	FEBI	647-FP
3831236	VOLVO	000-OS
38327	KÄLBLE	028-FC
3838852	VOLVO	4648-FX
38417H9452	LEYLAND	030-FC
38483	FEBI	4290-FP
38677	FEBI	4536-FP
38677	FEBI	4541-FP
3873022	VOLKSWAGEN	000-OS
387493	ATLAS	000-OS
388227	IHC-CASE (CNH)	052-OS
388227	IHC-CASE (CNH)	052/3-OS
388227R1	IHC-CASE (CNH)	052-OS
388227R1	IHC-CASE (CNH)	052/3-OS
388227R91	IHC-CASE (CNH)	052-OS
388227R91	IHC-CASE (CNH)	052/3-OS
388277R1	IHC-CASE (CNH)	052-OS
388277R1	IHC-CASE (CNH)	052/3-OS
3885315	CLARK EQUIPMENT	030-FC
3885316	CLARK EQUIPMENT	030-FC
38864	FEBI	4146-FX
38875	FEBI	4279-AP
38877	FEBI	4723-AP
3889311	CUMMINS	261-OS
3891893	FORD	108-OS
3893037714	KUBOTA	4862-OS
38974	FEBI	4096-FS
3903030M1	MASSEY-FERGUSON	921-AR
3903264	CUMMINS	669-OS
3903640	CUMMINS	079-FS
3904728	FORD	4065-OS
3908615	HYUNDAI	669-OS
3914074	FORD	030-FC
39152231	GMC	025-AR
3915558	VOLVO	305-AD
39212	FEBI	000-OS
39214	FEBI	481-FS
3927061	FORD	030-FC
3931063	VOLVO	079-FS
3932217	HYUNDAI	669-OS
39324	FEBI	4627-FC
393561	DAF	459-AR
39364	FEBI	468-FX
39367	FEBI	4632-FX
3937061	FORD	030-FC
3938626	SEAT	050-OS
395773	SCANIA	133-AR
395789R1	IHC-CASE (CNH)	050-OS

Reference		
396-2	SIDAT	4606-AC
3964918	FORD	968-FP
3967874	CUMMINS	4176-UX
3974113A	CLARK EQUIPMENT	146-OS
3974896	CLARK EQUIPMENT	050-OS
3974896B	CLARK EQUIPMENT	050-OS
3976603	VOLVO	264-OS
3976655	VOLVO	001-FS
3978040	CUMMINS	4158-FS
3979928	VOLVO	4319-AR
39837	FEBI	4460-OX
3986767	FLEETGUARD	4714-UX
3990050	AMC USA	046-OC
3A0819638	VOLKSWAGEN	726-AC
3A0819644	VOLKSWAGEN	726-AC
3B0091800	VOLKSWAGEN	701-ACC
3C0127177	VOLKSWAGEN	4108-FC
3C0127177A	SKODA	4942-FX
3C0127177A	VOLKSWAGEN	4942-FX
3C0127434	VOLKSWAGEN	4108-FC
3C0127434A	SKODA	4942-FX
3C0127434A	VOLKSWAGEN	4942-FX
3I1266	CATERPILLAR	079-FS
3M519601AA	FORD	4037-AP
3M519601BA	FORD	4013-AP
3M519601DA	FORD	4142-AP
3M5J-9176-AA	FORD	4129-FP
3M5Q-9155-BB	FORD	4129-FP
3M5Q-9155-CA	FORD	4129-FP
3M5Q-9155-CB	FORD	4129-FP
3M5Q-9176-BA	FORD	4129-FP
3Y900	CATERPILLAR	055-OS
4.61529	DT-DIESEL TECHNIC AG	028-FC
4.61531	DT-DIESEL TECHNIC AG	021-FC
4.61531	DT-DIESEL TECHNIC AG	4046-FX
4.61573	DT-DIESEL TECHNIC AG	4627-FC
4.61865	DT-DIESEL TECHNIC AG	4645-FS
4.61868	DT-DIESEL TECHNIC AG	616-AR
4.61869	DT-DIESEL TECHNIC AG	468-FX
4.62777SP	DT-DIESEL TECHNIC AG	4064-AR
4.63641	DT-DIESEL TECHNIC AG	4076-OX
4.64360	DT-DIESEL TECHNIC AG	243-AP
4.64471	DT-DIESEL TECHNIC AG	568-OX
4.64484	DT-DIESEL TECHNIC AG	4527-OX
4.64582	DT-DIESEL TECHNIC AG	041-FS
4.66651	DT-DIESEL TECHNIC AG	4483-OX
4.66665	DT-DIESEL TECHNIC AG	655-FP
4.66666	DT-DIESEL TECHNIC AG	4485-FP
4.66667	DT-DIESEL TECHNIC AG	4031-FP
4.66668	DT-DIESEL TECHNIC AG	4537-FP
4.66669	DT-DIESEL TECHNIC AG	686-FP
4.66670	DT-DIESEL TECHNIC AG	647-FP
4.66671	DT-DIESEL TECHNIC AG	032-FP
4.66671	DT-DIESEL TECHNIC AG	325-FP
4.66671	DT-DIESEL TECHNIC AG	632-FP
4.66673	DT-DIESEL TECHNIC AG	158-FS
4.67905	DT-DIESEL TECHNIC AG	392-AP
4.68751	DT-DIESEL TECHNIC AG	4853-FP
4.68756	DT-DIESEL TECHNIC AG	4851-FP
4.69390	DT-DIESEL TECHNIC AG	4788-AC
4.69391	DT-DIESEL TECHNIC AG	4794-AC
40001317	KÄLBLE	162-OC
40001350	KÄLBLE	000-OS
40001359	KÄLBLE	024-OC
40001416	KÄLBLE	023-OC
40002049	KÄLBLE	020-FC

See disclaimer on page 1

© MS Motorservice International GmbH 2021

Reference		
40002432	KÄLBLE	028-FC
40007300	HATZ	029-FC
400078800	HATZ	030-FC
4002175065	SLANZI	030-FC
4002175067	SLANZI	031-FC
400403-00022	DOOSAN	4634-FS
4005010	SAME	029-FC
4006	CROSLAND	028-FC
4006	TEHO	099-OS
400651052	INGERSOLL-RAND	002-FS
4007	CROSLAND	020-FC
4007200	HATZ	029-FC
40078800	HATZ	030-FC
40078801	HATZ	001-FS
400884	TOPRAN	067-FP
400886	TOPRAN	655-FP
401031	TOPRAN	647-FP
401035	TOPRAN	241-AP
401044	TOPRAN	568-OX
401048	TOPRAN	570-OX
4011	CROSLAND	262-FC
401102453	TALBOT	020-FC
4012	TEHO	050-OS
40120300	HATZ	002-FS
40120300509	HATZ	002-FS
4012520003	MITSUBISHI	105-OS
401380	TOPRAN	4031-FP
4014	TEHO	052-OS
4014	TEHO	052/3-OS
4015	TEHO	061-OS
4015030370-71	TOYOTA	050-OS
40151102	VOLVO	045-OH
402	CROSLAND	096-OC
402040222	DAEWOO-AVIA	4074-OS
4021	HOFFER	080-FP
4021	MEAT&DORIA	080-FP
4021	WE-PARTS	080-FP
40210	INGERSOLL-RAND	052-OS
40210	INGERSOLL-RAND	052/3-OS
4021800009	EVOBUS	024-OC
4021800009	SETRA	024-OC
4022/1	WE-PARTS	171-FP
4023/1	HOFFER	273-FP
4023/1	MEAT&DORIA	273-FP
4023/1	WE-PARTS	273-FP
4024	MEAT&DORIA	032-FP
4024213	FORD	826-FS
4024213	FORD	826/3-FS
40250	INGERSOLL-RAND	046-OC
4026486	MOPAR	105-OS
4027/1	HOFFER	033-FP
4027/1	MEAT&DORIA	033-FP
4027/1	WE-PARTS	033-FP
4029084	FIAT	4173-CS
40290892	ALLIS-CHALMERS	4173-CS
4029099	ALLIS-CHALMERS	4173-CS
4029120	ALLIS-CHALMERS	4173-CS
40297	FEBI	4322-FS
4030	WE-PARTS	074-FP
4031840025	EVOBUS	024-OC
4031840025	SETRA	024-OC
4032667	FORD	4754-FP
4033156710	RENAULT	079-FS
4033158110	RENAULT	028-FC
4033162440	RENAULT	045-OH
4038	WE-PARTS	067-FP

Reference		
40412306	VOLVO	261-OS
4041615	FORD	596-AP
4050	TEHO	053-OS
4050740	ZETTELMEYER	000-OS
4053800	SULLAIR	002-FS
405434	VOLVO	046-OC
4055020005	RENAULT	032-FP
4055020005	RENAULT	632-FP
4055036001	RENAULT	033-FP
4056350	ZETTELMEYER	127-FS
40563502	ZETTELMEYER	127-FS
4057	TEHO	000-OS
405712	ZETTELMEYER	053-OS
4057120	SULLAIR	000-OS
40571203	ZETTELMEYER	053-OS
40578	FEBI	4652-FS
4058964	CUMMINS	4048-CS
40600169	KÄLBLE	021-FC
40600494	KÄLBLE	048-OC
4060050	ALLIS-CHALMERS	030-FC
40600504	ALLIS-CHALMERS	030-FC
406037	SLANZI	127-FS
406037041	SLANZI	002-FS
406038	SLANZI	030-FC
4060716	STEYR	215-OS
406113	ZETTELMEYER	474-OS
4061130	SULLAIR	474-OS
4062	TEHO	003-OS
4063396	MITSUBISHI	105-OS
4068	HOFFER	074-FP
4068	MEAT&DORIA	074-FP
4068480	ZETTELMEYER	157-OS
40684806	ZETTELMEYER	157-OS
40700147	KÄLBLE	029-FC
40700148	KÄLBLE	021-FC
40700306	KÄLBLE	020-FC
40700313	KÄLBLE	002-FS
40700433	KÄLBLE	048-OC
407042	SLANZI	031-FC
40707116	STEYR	001-FS
4070800131	STEYR	028-FC
4070800132	STEYR	029-FC
407080074	STEYR	001-FS
407080076	STEYR	001-FS
407080131	STEYR	028-FC
407080132	STEYR	029-FC
40708132391	STEYR	029-FC
4070874	STEYR	001-FS
4073	TEHO	073-OS
4073	TEHO	097-OS
4074	HOFFER	224-FP
4074	MEAT&DORIA	224-FP
4074	WE-PARTS	224-FP
4075	TEHO	056-OS
4075	TEHO	195-OS
4075	TEHO	510-OS
4077	HOFFER	643-FP
4077	MEAT&DORIA	643-FP
4077	WE-PARTS	643-FP
4077001	WAUKESHA	052-OS
4077001	WAUKESHA	052/3-OS
407778	TOPRAN	4483-OX
407901	TOPRAN	4486-FP
408042	SLANZI	031-FC
408338	TOPRAN	4029-FP
4084	TEHO	510-OS

© MS Motorservice International GmbH 2021

See disclaimer on page 1

Reference		
408452	TOPRAN	4485-FP
4088	WE-PARTS	823-FP
4089	TEHO	557-OS
40917635	SWAG	643-FP
4094	TEHO	055-OS
40993	SULLAIR	030-FC
4105	WE-PARTS	523-FP
4105/1	WE-PARTS	523-FP
4105409	MOPAR	510-OS
4109	TEHO	157-OS
4110	HOFFER	4291-FS
4110	MEAT&DORIA	4291-FS
4111	HOFFER	181-FP
4111	MEAT&DORIA	181-FP
4111	WE-PARTS	181-FP
4111378	CLARK EQUIPMENT	002-FS
4112	TEHO	100-OS
4112209	FIAT	050-OS
4113	WE-PARTS	182-FP
4114	WE-PARTS	827-FS
4115	HOFFER	030-FC
4115	MEAT&DORIA	030-FC
4115	TEHO	507-OS
4115	WE-PARTS	030-FC
41150064B	VM MOTORI	139-OS
41150071A	MOTORI VM	001-FS
4115057	MOTORI VM	000-OS
4115059	MOTORI VM	053-OS
4115064	MOTORI VM	073-OS
4115065	MOTORI VM	053-OS
4117	TEHO	017-OS
4119015	ALLIS-CHALMERS	052-OS
4119015	ALLIS-CHALMERS	052/3-OS
4119217	CLARK EQUIPMENT	020-FC
4119775	CLARK EQUIPMENT	053-OS
4121392	ALLIS-CHALMERS	052-OS
4121392	ALLIS-CHALMERS	052/3-OS
41214148	FIAT	4636-AR
4121609	CLARK EQUIPMENT	127-FS
4125030018	RENAULT	021-FC
4125030024	RENAULT	020-FC
4126	HOFFER	127-FS
4126	MEAT&DORIA	127-FS
4126435	FIAT	003-OS
4127	TEHO	386-OS
4127	TEHO	504-OS
41270082	IVECO	4087-AR
41272124	IVECO	4087-AR
41272211	FIAT	4208-AR
41272211	IVECO	4208-AR
41272534	IRISBUS	037-AR
41272534	IVECO	037-AR
4129	WE-PARTS	158-FS
4132	HOFFER	418-FS
4132	WE-PARTS	418-FS
4134217	FAUN	000-OS
4134287	FAUN	474-OS
4134377	FAUN	157-OS
4134403	FAUN	064-AR
4134406	FAUN	036-AR
4134427	FAUN	034-AR
4134475	FAUN	417-FS
4134784	FAUN	000-OS
4137784	FORD	4065-OS
4139	HOFFER	032-FP
4139	HOFFER	325-FP

Reference		
4139	HOFFER	632-FP
4139	MEAT&DORIA	325-FP
4139	WE-PARTS	325-FP
4141	WE-PARTS	262-FC
4144	TEHO	146-OS
4145	HOFFER	419-FP
4145	MEAT&DORIA	419-FP
4145	TEHO	004-OS
4145	TEHO	051-OS
4145	WE-PARTS	419-FP
414709	VOLVO	385-AP
4148	WE-PARTS	831-FP
415237010	TOYOTA	4467-OX
4153	HOFFER	272-FS
4153	MEAT&DORIA	272-FS
4158728	FIAT	003-OS
4160703	FIAT	003-OS
4163853	SCANIA	171-FP
4165190	FORD	596-AP
4170601	ALLIS-CHALMERS	052-OS
4170601	ALLIS-CHALMERS	052/3-OS
4174	TEHO	104-OS
4186165	MOPAR	105-OS
4186267	MOPAR	507-OS
4187	TEHO	109-OS
4187	TEHO	109/3-OS
4189	TEHO	107-OS
4194	WE-PARTS	421-FP
4199523	FIAT	003-OS
42015789	FIAT	064-AR
4202887	FIAT	050-OS
42033-5400	SUBARU	107-OS
42033-5410	SUBARU	107-OS
42033-5500	SUBARU	107-OS
420335400	SUBARU	146-OS
420335410	SUBARU	146-OS
420335500	SUBARU	146-OS
420335500	SUBARU	386-OS
4204048	HITACHI	261-OS
42072-AA010	SUBARU	825-FP
42072-AA011	SUBARU	825-FP
42072-AE000	SUBARU	973-FP
42072-PA010	SUBARU	825-FP
42074972	FIAT	002-FS
420799	VOLVO	481-FS
4207999	VOLVO	481-FS
42102683	SWAG	4593-FP
42106	WIX	070-AR
42116	OSSCA	4735-FX
4212109	FIAT	050-OS
42124	OSSCA	4548-FP
4218	HOFFER	825-FP
4218	MEAT&DORIA	825-FP
4218	WE-PARTS	825-FP
4221	WE-PARTS	832-FP
42229	WIX	007-AR
4224194	FIAT	050-OS
4228326	ALLIS-CHALMERS	050-OS
4228688	FIAT	668-OS
4229	HOFFER	4554-FX
4229	HOFFER	687-FC
4229	HOFFER	905-FX
4229	MEAT&DORIA	4554-FX
4229	MEAT&DORIA	687-FC
4229	MEAT&DORIA	905-FX
4229	WE-PARTS	687-FC

See disclaimer on page 1

© MS Motorservice International GmbH 2021

Reference		
4229	WE-PARTS	905-FX
4230	HOFFER	437-FC
4230	MEAT&DORIA	437-FC
4230	WE-PARTS	437-FC
4231	WE-PARTS	020-FC
4231	WE-PARTS	021-FC
423135	VOLVO	061-OS
4231353	VOLVO	061-OS
4232	WE-PARTS	028-FC
4233784	FIAT	050-OS
423651	PERKINS	031-FC
4237	HOFFER	438-FP
4237	WE-PARTS	438-FP
4239/1	HOFFER	449-FP
4239/1	HOFFER	647-FP
4239/1	MEAT&DORIA	449-FP
4239/1	MEAT&DORIA	647-FP
4239/1	WE-PARTS	449-FP
4239/1	WE-PARTS	647-FP
42390018	CHEVROLET	4960-AP
42390018	DAEWOO	4960-AP
4240	HOFFER	454-FX
4240	WE-PARTS	454-FX
42415	WIX	072-AR
4243102	MITSUBISHI	105-OS
4243445	CHRYSLER	105-OS
4243693	CHRYSLER	105-OS
4243805	CHRYSLER	105-OS
4244	HOFFER	968-FP
4244	MEAT&DORIA	968-FP
4244	WE-PARTS	968-FP
4245	HOFFER	450-FP
4245	MEAT&DORIA	450-FP
4245	WE-PARTS	450-FP
42471161	FIAT	4161-AR
42471166	FIAT	4192-AR
42488361	IVECO	037-AR
42491185	FIAT	4464-OC
42536332	FIAT	4088-AR
42538923	IVECO	4043-FS
42549295	IVECO	4320-FS
42553256	FIAT	4161-AR
42553257	FIAT	4192-AR
42553258	FIAT	4088-AR
42553548	FIAT	4176-UX
42555073	IVECO	4714-UX
42561571	FIAT	4176-UX
42561605	IVECO	4714-UX
42582233	FIAT	4176-UX
42608	WIX	064-AR
4261739	FIAT	030-FC
4265	WE-PARTS	434-FX
4270033M1	MASSEY-FERGUSON	4162-AR
4273	HOFFER	382-FS
4273	MEAT&DORIA	382-FS
4278	HOFFER	910-FP
4278	WE-PARTS	910-FP
4278859	HITACHI	052-OS
4278859	HITACHI	052/3-OS
42820003	MITSUBISHI	105-OS
428326	FIAT	050-OS
4286050	FIAT	003-OS
42860500	FIAT	003-OS
4286051	FIAT	003-OS
4286052	FIAT	003-OS
4288	HOFFER	4506-FP

Reference		
4288	MEAT&DORIA	4506-FP
4288	WE-PARTS	4506-FP
4290	HOFFER	648-FP
4290	MEAT&DORIA	648-FP
4290	WE-PARTS	648-FP
4292	HOFFER	265-FP
4292	MEAT&DORIA	265-FP
4292	WE-PARTS	265-FP
4300	HOFFER	580-FX
4300	WE-PARTS	580-FX
4301	WE-PARTS	653-FC
43012	OSSCA	4310-AP
430143	VOLVO	052-OS
430143	VOLVO	052/3-OS
4301438	VOLVO	052-OS
4301438	VOLVO	052/3-OS
43019	OSSCA	4499-FP
4304	HOFFER	4139-FP
4304	MEAT&DORIA	4139-FP
4304	WE-PARTS	4139-FP
43061000	FIAT	075-FS
4311	TEHO	108-OS
431133511D	VOLKSWAGEN	273-FP
4315	TEHO	156-OS
4316238	FIAT	003-OS
43162380	FIAT	003-OS
4317	TEHO	081-OS
4319	TEHO	105-OS
4322	HOFFER	649-FP
4322	MEAT&DORIA	649-FP
4322	WE-PARTS	649-FP
4322701	ALLIS-CHALMERS	261-OS
4323062	FIAT	003-OS
4323062	FIAT	074-FP
4323062	LANCIA	074-FP
4324100201	WABCO	305-AD
4324100202	WABCO	305-AD
4324102202	WABCO	4107-AD
4324102212	WABCO	305-AD
4324102222	WABCO	305-AD
4324102227	WABCO	305-AD
4324102232	WABCO	617-AD
4324102262	WABCO	617-AD
4324102432	WABCO	305-AD
4324109272	WABCO	617-AD
4324109362	WABCO	4078-AD
4324152202	WABCO	617-AD
4324152207	WABCO	617-AD
4324202202	WABCO	305-AD
4324209272	WABCO	305-AD
4325	HOFFER	468-FX
4325	MEAT&DORIA	468-FX
4325	WE-PARTS	468-FX
43262100	DEMAG	064-AR
43262200	DEMAG	036-AR
43262700	DEMAG	037-AR
4328	HOFFER	655-FP
4328	WE-PARTS	655-FP
4329012222	WABCO	4078-AD
4329012232	WABCO	4078-AD
4329012242	WABCO	4078-AD
4329012252	WABCO	4078-AD
43299200	DEMAG	000-OS
43299600	DEMAG	622-OS
4329980202	WABCO	305-AD
433133511	VOLKSWAGEN	171-FP

© MS Motorservice International GmbH 2021

See disclaimer on page 1

Reference		
4334	HOFFER	646-FP
4334	WE-PARTS	646-FP
4334597	FIAT	050-OS
4335580	FIAT	003-OS
43355800	FIAT	003-OS
4335880	FIAT	003-OS
4339509	FIAT	050-OS
434061	VOLVO	001-FS
4343591	FIAT	003-OS
4343597	FIAT	003-OS
4352637	FIAT	074-FP
4352637	LANCIA	074-FP
4352681	FORD	4754-FP
4353591	FIAT	003-OS
43536	OSSCA	4486-FP
4354828	FIAT	052-OS
4354828	FIAT	052/3-OS
4355	SULLAIR	000-OS
4356500	FIAT	050-OS
4363484	FIAT	050-OS
4363485	FIAT	003-OS
437072	NEW HOLLAND	134-OS
4371582	FIAT	003-OS
438	CROSLAND	045-OH
4382018	FIAT	050-OS
4382101	FIAT	050-OS
4384509	LANCIA	074-FP
4386518	FORD	4754-FP
4393505	ALLIS-CHALMERS	4173-CS
43971650	FIAT	050-OS
43SB15	MACK	046-OC
43SBA15	MACK	046-OC
44.002.00	UFI	4714-UX
440	SIDAT	4779-AC
440-6232	CATERPILLAR	4862-OS
440002266	YALE & TOWNE	099-OS
4400100	UFI	4176-UX
440014412	YALE & TOWNE	046-OC
440031106	EATON AUTOMOTIVE	030-FC
440031106	YALE & TOWNE	030-FC
440043410	EATON AUTOMOTIVE	030-FC
440043410	YALE & TOWNE	030-FC
440054593	EATON AUTOMOTIVE	034-AR
440054593	YALE & TOWNE	034-AR
4402614	OPEL	4170-AP
4402718	OPEL	504-OS
4402894	OPEL	437-FC
4402894	VAUXHALL	437-FC
4403019	OPEL	504-OS
44049000	DEMAG	046-OC
4407080	OPEL	4615-ACC
4407115	OPEL	4671-OX
4408341	OPEL	431-AP
4411236	OPEL	633-OX
4411627	FORD	4754-FP
441201511C	AUDI	273-FP
441201511C	VOLKSWAGEN	273-FP
4412830	OPEL	4100-FX
4412830	VAUXHALL	4100-FX
4415218	OPEL	4112-OX
4415442	OPEL	4044-OS
4416250	OPEL	4100-FX
4416250	VAUXHALL	4100-FX
4416403	OPEL	4170-AP
441887	ATLAS	127-FS
441898	ATLAS	127-FS

Reference		
441923	ATLAS	002-FS
4419683	OPEL	4458-AC
442004	ATLAS	000-OS
4420258	OPEL	4899-AP
4420403	OPEL	4671-OX
4421864	OPEL	4100-FX
4421864	VAUXHALL	4100-FX
4422252	OPEL	4976-AP
4423824	OPEL	4899-AP
4430737	OPEL	431-AP
4431215	OPEL	4101-OX
443133511	VOLKSWAGEN	171-FP
443133511C	VOLKSWAGEN	171-FP
4432554	FIAT	032-FP
4432554	FIAT	632-FP
44347930	FIAT	003-OS
4434794	FIAT	003-OS
44347940	FIAT	003-OS
4434959	FIAT	003-OS
4434975	FIAT	050-OS
4435104	FIAT	032-FP
4435104	FIAT	632-FP
4435144	ALFA ROMEO	080-FP
4435144	FIAT	080-FP
4435144	LANCIA	080-FP
4440193	CUMMINS	079-FS
4442434	FORD	4139-FP
4442554	FIAT	032-FP
4442554	FIAT	632-FP
4442559	ALFA ROMEO	032-FP
4442559	ALFA ROMEO	632-FP
4446335	FIAT	003-OS
444898	ATLAS	127-FS
4454093	FORD	974-FP
44625	FEBI	020-FC
44625	FEBI	021-FC
4462675	FIAT	003-OS
4462676	FIAT	003-OS
4462677	FIAT	003-OS
4462678	FIAT	003-OS
446275	FIAT	003-OS
44664	FEBI	4825-ACC
447133511	VOLKSWAGEN	171-FP
447133511R	VOLKSWAGEN	171-FP
44745	FEBI	4794-AC
44746	FEBI	4624-ACC
4486167	FORD	596-AP
448898	ATLAS	127-FS
4490	WE-PARTS	448-FX
4494477	CHRYSLER	105-OS
4497	HOFFER	4196-FP
4497	MEAT&DORIA	4196-FP
4497	WE-PARTS	4196-FP
4499	HOFFER	4136-FX
4499	WE-PARTS	4136-FX
4500003	OPEL	905-FX
4500003	VAUXHALL	905-FX
4502494	ALLIS-CHALMERS	046-OC
4502495	ALLIS-CHALMERS	046-OC
45024957	ALLIS-CHALMERS	046-OC
4502696	SCANIA	100-OS
4506039	OPEL	633-OX
4506839	FIAT	052-OS
4506839	FIAT	052/3-OS
4507257	ALLIS-CHALMERS	046-OC
45072573	ALLIS-CHALMERS	046-OC

See disclaimer on page 1

© MS Motorservice International GmbH 2021

Reference		
450906274	BOSCH	181-FP
451	SIDAT	4776-AC
451103004	BOSCH	215-OS
451103009	BOSCH	073-OS
451103013	BOSCH	073-OS
451103033	BOSCH	073-OS
451103046	BOSCH	073-OS
451103134	BOSCH	073-OS
451103272	BOSCH	4862-OS
451103321	BOSCH	510-OS
451103322	BOSCH	104-OS
451103904	BOSCH	073-OS
451104004	BOSCH	053-OS
451104066	BOSCH	053-OS
4511629	ALLIS-CHALMERS	052-OS
4511629	ALLIS-CHALMERS	052/3-OS
45116290	ALLIS-CHALMERS	052-OS
45116290	ALLIS-CHALMERS	052/3-OS
451203010	BOSCH	264-OS
451301001	BOSCH	073-OS
45165	FEBI	4031-FP
451700000	ALFA ROMEO	052-OS
451700000	ALFA ROMEO	052/3-OS
45259	FEBI	4714-UX
45288	IHC-CASE (CNH)	030-FC
453	CROSLAND	021-FC
45310001A	VM MOTORI	028-FC
4531001	VM MOTORI	028-FC
4531002	MOTORI VM	029-FC
45310054	VM MOTORI	030-FC
45310054A	MOTORI VM	030-FC
45310059A	MOTORI VM	031-FC
45310063A	MOTORI VM	001-FS
45310071	VM MOTORI	075-FS
45310071A	MOTORI VM	075-FS
4531011	MOTORI VM	020-FC
4531012	MOTORI VM	021-FC
4531038	MOTORI VM	127-FS
4531040	MOTORI VM	127-FS
4531041	MOTORI VM	002-FS
4531048	MOTORI VM	028-FC
4531054	MOTORI VM	030-FC
4531059	MOTORI VM	031-FC
45320	FEBI	4140-OX
4538350300	SMART	4828-ACC
4546	WE-PARTS	297-FS
4554	WE-PARTS	654-FP
456005	ALLIS-CHALMERS	079-FS
4561986	FIAT	030-FC
4564986	FIAT	030-FC
457	CROSLAND	029-FC
4572010080OENR	BOSCH	833/3-FS
45872	FEBI	4690-AP
4591	WE-PARTS	644-FP
4597232	FIAT	134-OS
4598	HOFFER	650-FS
4598	MEAT&DORIA	650-FS
4598	WE-PARTS	650-FS
459910	FORD	974-FP
4599110	FORD	974-FP
4600875	FIAT	134-OS
46025	WIX	059-AP
46038	SLANZI	030-FC
4610	HOFFER	481-FS
4610	MEAT&DORIA	481-FS
4610	WE-PARTS	481-FS

Reference		
46109	FEBI	4788-AC
4612227	FIAT	030-FC
4616	SULLAIR	417-FS
4621540	FIAT	030-FC
4621739	FIAT	030-FC
4621740	FIAT	030-FC
46217401	FIAT	030-FC
4621742	FIAT	030-FC
4625547	ALLIS-CHALMERS	134-OS
462775	DT-DIESEL TECHNIC AG	532-AR
4628534	FORD	4065-OS
4629544	FIAT	134-OS
463	CROSLAND	162-OC
4630786	FIAT	134-OS
46322	WIX	025-AR
46328	WIX	026-AR
46403932	FIAT	268-FP
46403932	FIAT	643-FP
46403933	ALFA ROMEO	268-FP
46403933	FIAT	268-FP
46403933	FIAT	643-FP
46403933	LANCIA	643-FP
46415	WIX	034-AR
4643371	FIAT	134-OS
46441236	FIAT	268-FP
46441236	FIAT	643-FP
46441236	LANCIA	643-FP
46473803	FIAT	421-FP
46474249	FIAT	643-FP
46474249	LANCIA	643-FP
4648371	FIAT	134-OS
4651047	ALLIS-CHALMERS	046-OC
46510479	ALLIS-CHALMERS	046-OC
4651936	FIAT	030-FC
4651966	FIAT	030-FC
46519728	ALFA ROMEO	252-OS
4651986	FIAT	030-FC
46523087	ALFA ROMEO	268-FP
46523087	ALFA ROMEO	643-FP
46523087	FIAT	268-FP
46523087	FIAT	643-FP
46523087	LANCIA	643-FP
46541	WIX	036-AR
46544820	FIAT	109-OS
46544820	FIAT	109/3-OS
4658986	FIAT	030-FC
4660444	FIAT	030-FC
466176	VOLVO	048-OC
466268011	ZASTAVA	032-FP
466268011	ZASTAVA	632-FP
466634	VOLVO	055-OS
4666343	VOLVO	055-OS
466671	DT-DIESEL TECHNIC AG	080-FP
4667338	FIAT	017-OS
4667339	FIAT	017-OS
4667755	FIAT	017-OS
4669550	FIAT	030-FC
4669551	FIAT	030-FC
466987	VOLVO	079-FS
466987-5	VOLVO	079-FS
4669873	VOLVO	079-FS
4669875	VOLVO	079-FS
46722335	FIAT	4240-ACC
46723331	FIAT	964-AC
46741	WIX	037-AR
46741E	QUINTON HAZEL	037-AR

© MS Motorservice International GmbH 2021

See disclaimer on page 1

Reference		
46751179	FIAT	109/3-OS
46751179	LANCIA	109/3-OS
46794403	ALFA ROMEO	4067-AP
46797378	ALFA ROMEO	4291-FS
46797378	FIAT	4291-FS
46797378	LANCIA	4291-FS
4680444	FIAT	030-FC
46808398	FIAT	545-OS
46844822	FIAT	4035-ACC
4696	HOFFER	4259-FX
469954	VOLVO	061-OS
4699542	VOLVO	061-OS
4700	WE-PARTS	4141-FP
470226	FAUN	020-FC
4702A1	WE-PARTS	4129-FP
4708750	OPEL	4099-OX
4708795	OPEL	4136-FX
471392	VOLVO	261-OS
471392-1	VOLVO	261-OS
4713921	VOLVO	261-OS
4716	WE-PARTS	4660-FP
47186900	DEMAG	127-FS
4720364	CHRYSLER	139-OS
4721	HOFFER	4185-FP
4721	HOFFER	685-FP
4721	MEAT&DORIA	4185-FP
4721	MEAT&DORIA	685-FP
4721	SULLAIR	127-FS
4721	WE-PARTS	685-FP
4721800109	SETRA	4527-OX
4721800309	SETRA	4527-OX
4721800409	SETRA	4527-OX
4721800509	SETRA	4527-OX
4721841125	SETRA	4527-OX
4730586	FIAT	134-OS
4731800009	SETRA	4527-OX
4731800309	SETRA	4527-OX
4734562	FIAT	4173-CS
473H1012010N	CHERY	510-OS
47460	FEBI	827-FS
47491000	DEMAG	045-OH
47529	SULLAIR	003-OS
4753103	FIAT	001-FS
4764693	FIAT	002-FS
4764725	FIAT	075-FS
4767	HOFFER	4018-FX
4767	MEAT&DORIA	4018-FX
4767	WE-PARTS	4018-FX
4770	HOFFER	908-FP
4770	MEAT&DORIA	908-FP
4770	WE-PARTS	908-FP
47701701	VOLVO	079-FS
4774	WE-PARTS	686-FP
477556	VOLVO	261-OS
477556-5	VOLVO	261-OS
4775565	VOLVO	261-OS
4778	HOFFER	4005-FP
4778	WE-PARTS	4005-FP
4778838	CHRYSLER	139-OS
4780	WE-PARTS	923-FP
4785748	VOLVO	064-AR
47857487	VOLVO	064-AR
4785784	VOLVO	064-AR
4785974	VOLVO	061-OS
47859749	VOLVO	061-OS
47863	FEBI	4076-OX

Reference		
478736	VOLVO	660-OS
478736-2	VOLVO	660-OS
4787362	VOLVO	055-OS
4787410	FIAT	359-OS
4787410	IVECO	359-OS
4787696	FIAT	030-FC
4787733	FIAT	398-OS
4788592	FIAT	133-AR
4790226	FAUN	020-FC
4791113	FIAT	359-OS
4791113	IVECO	359-OS
4795601	FIAT	075-FS
4795772	FAUN	002-FS
4795837	FAUN	000-OS
4796439	FAUN	162-OC
4796458	FIAT	359-OS
4797362	VOLVO	660-OS
4799425	FIAT	359-OS
4804	HOFFER	970-FP
4804	MEAT&DORIA	970-FP
4804	WE-PARTS	970-FP
4804651	VOLVO	052-OS
4804651	VOLVO	052/3-OS
4805	HOFFER	4295-FP
4805	MEAT&DORIA	4295-FP
4805	WE-PARTS	4295-FP
4807	HOFFER	4102-FX
4807	MEAT&DORIA	4102-FX
4807	WE-PARTS	4102-FX
4807214	OPEL	4136-FX
4808	WE-PARTS	4660-FP
480A470060	STEYR	044-OH
480A4700748	STEYR	044-OH
480A470748	STEYR	044-OH
4810	HOFFER	974-FP
4810	MEAT&DORIA	974-FP
4810	SULLAIR	127-FS
4810	WE-PARTS	974-FP
4811	HOFFER	4100-FX
4811	MEAT&DORIA	4100-FX
4811	WE-PARTS	4100-FX
4813127	FIAT	075-FS
4814	HOFFER	4025-FX
4814	MEAT&DORIA	4025-FX
4814	WE-PARTS	4025-FX
4814454	FIAT	075-FS
4817	HOFFER	975-FP
4817	MEAT&DORIA	975-FP
4817	WE-PARTS	975-FP
4818	HOFFER	972-FP
4818	MEAT&DORIA	972-FP
4818	WE-PARTS	972-FP
4818038	OPEL	4747-OX
4820	WE-PARTS	4185-FP
4821	HOFFER	976-FP
4821	MEAT&DORIA	976-FP
4821	WE-PARTS	976-FP
4828	HOFFER	971-FP
4828	MEAT&DORIA	971-FP
4828	WE-PARTS	971-FP
4830	WE-PARTS	4283-FP
4832	HOFFER	4108-FC
4832	WE-PARTS	4108-FC
4833	HOFFER	4296-FP
4833	MEAT&DORIA	4296-FP
4833	WE-PARTS	4296-FP

See disclaimer on page 1

© MS Motorservice International GmbH 2021

Reference		
4836	HOFFER	4073-FS
4836	MEAT&DORIA	4073-FS
4839	HOFFER	4289-FP
4839	WE-PARTS	4289-FP
4840	HOFFER	4290-FP
4840	MEAT&DORIA	4290-FP
4840	WE-PARTS	4290-FP
4843	HOFFER	969-FP
4843	MEAT&DORIA	969-FP
4843	WE-PARTS	969-FP
4845	HOFFER	4110-FX
4845	MEAT&DORIA	4110-FX
4845	WE-PARTS	4110-FX
48472	FEBI	4110-FX
48475	FEBI	4945-AP
4848	HOFFER	4313-FP
4848	MEAT&DORIA	4313-FP
4848	WE-PARTS	4313-FP
4848/1	WE-PARTS	4313-FP
4849	HOFFER	4282-FP
4849	MEAT&DORIA	4282-FP
4849	WE-PARTS	4282-FP
48499	FEBI	4827-ACC
4850	HOFFER	4083-FP
4850	MEAT&DORIA	4083-FP
4850	WE-PARTS	4083-FP
48501	FEBI	4797-ACC
48509	FEBI	4785-AC
48510	FEBI	4832-ACC
48528	FEBI	4705-FX
4853	HOFFER	4031-FP
4853	WE-PARTS	4031-FP
48547	FEBI	4499-FP
48548	FEBI	4715-FP
48550	FEBI	4183-FP
48553	FEBI	4669-FP
48555	FEBI	913-AR
485GB3191	MACK	055-OS
485GB3191A	MACK	055-OS
485GB3191B	MACK	055-OS
4866	HOFFER	4186-FP
4866	MEAT&DORIA	4186-FP
4866	WE-PARTS	4186-FP
4867	HOFFER	4134-FP
4867	MEAT&DORIA	4134-FP
4867	WE-PARTS	4134-FP
4869	HOFFER	4182-FP
4869	MEAT&DORIA	4182-FP
4869	WE-PARTS	4182-FP
4881323	VOLVO	4002-AR
4894548	IVECO	4158-FS
4897897	CUMMINS	4158-FS
4897898	CUMMINS	4074-OS
489789800	DAEWOO-AVIA	4074-OS
4899-14300	MAZDA	107-OS
4899566	IRISBUS	4074-OS
4899566	IVECO	4074-OS
4905	HOFFER	4258-FP
4905	MEAT&DORIA	4258-FP
4905	WE-PARTS	4258-FP
490652057	KAWASAKI MOTORCYCLES	510-OS
4909	HOFFER	4237-FX
4909	MEAT&DORIA	4237-FX
4909	WE-PARTS	4237-FX
4912	HOFFER	4183-FP

Reference		
4912	MEAT&DORIA	4183-FP
4912	WE-PARTS	4183-FP
49177	FEBI	636-OZ
4918199M1	HANOMAG	4162-AR
4920158	ALLIS-CHALMERS	105-OS
4921	HOFFER	4495-FP
4921	MEAT&DORIA	4495-FP
4921	WE-PARTS	4495-FP
4931691	CUMMINS	4532-AR
49359582	CORTECO MEILLORS S.A.S.	4772-AC
49363445	CORTECO MEILLORS S.A.S.	4832-ACC
49402330	CORTECO MEILLORS S.A.S.	4948-ACC
494133	DAF	052-OS
494133	DAF	052/3-OS
49413550	CORTECO MEILLORS S.A.S.	4947-AC
49418680	CORTECO MEILLORS S.A.S.	4969-AC
494251	DAF	030-FC
4951092	FIAT	134-OS
49557	FEBI	4174-FS
49648	FEBI	4185-FP
49663	FEBI	4737-FX
49669	FEBI	4698-AP
4970	HOFFER	4482-FP
4970	WE-PARTS	4482-FP
4972	HOFFER	4715-FP
4972	MEAT&DORIA	4715-FP
4972	WE-PARTS	4715-FP
4973	HOFFER	4593-FP
4973	MEAT&DORIA	4593-FP
4973	WE-PARTS	4593-FP
4974	HOFFER	4278-FP
4974	MEAT&DORIA	4278-FP
4974	WE-PARTS	4278-FP
4975	WE-PARTS	4499-FP
4975601	FIAT	075-FS
4981	HOFFER	4479-FP
4981	MEAT&DORIA	4479-FP
4981	WE-PARTS	4479-FP
4982	HOFFER	4498-FP
4982	MEAT&DORIA	4498-FP
4982	WE-PARTS	4498-FP
4983	HOFFER	4469-FP
4983	MEAT&DORIA	4469-FP
4983	WE-PARTS	4469-FP
498401	DAF	052-OS
498401	DAF	052/3-OS
4985	HOFFER	4504-FX
4985	MEAT&DORIA	4504-FX
4985	WE-PARTS	4504-FX
49867	FEBI	4527-OX
4988	HOFFER	4537-FP
4988	MEAT&DORIA	4537-FP
4988	WE-PARTS	4537-FP
4989	WE-PARTS	4486-FP
4989314	CUMMINS	4074-OS
4990	HOFFER	4521-FP
4990	MEAT&DORIA	4521-FP
4990	WE-PARTS	4521-FP
499193	WAUKESHA	030-FC
4993	HOFFER	4686-FP
4993	MEAT&DORIA	4686-FP
4993	WE-PARTS	4686-FP

© MS Motorservice International GmbH 2021

See disclaimer on page 1

Reference		
4994	HOFFER	4484-FX
4994	WE-PARTS	4484-FX
4999	HOFFER	4122-FX
4999	MEAT&DORIA	4122-FX
4999	WE-PARTS	4122-FX
4A0129620	VOLKSWAGEN	279-AP
4A0133511	VOLKSWAGEN	171-FP
4A0339	CATERPILLAR	096-OC
4A1820367	VOLKSWAGEN	706-AC
4B0819439C	VOLKSWAGEN	708-ACC
4C452A131AA	FORD	305-AD
4D155A5523	KOMATSU	096-OC
4E0129620	AUDI	4555-AR
4E0129620C	AUDI	4555-AR
4E0819439A	VOLKSWAGEN	4027-ACC
4F0127401H	AUDI	4469-FP
4F0127435	AUDI	4005-FP
4F0127435A	AUDI	4005-FP
4F0133843A	VOLKSWAGEN	4007-AR
4F0201511B	AUDI	975-FP
4F0201511C	AUDI	972-FP
4F0201511C	AUDI	975-FP
4F0201511C	SEAT	972-FP
4F0201511C	SKODA	972-FP
4F0201511C	VOLKSWAGEN	972-FP
4F0201511E	AUDI	972-FP
4F0201511E	SEAT	972-FP
4F0201511E	SKODA	972-FP
4F0201511E	VOLKSWAGEN	972-FP
4F0819439	AUDI	4763-AC
4F0819439A	VOLKSWAGEN	766-ACC
4F0819439C	VOLKSWAGEN	766-ACC
4F0898438	AUDI	4763-AC
4F0898438A	VOLKSWAGEN	766-ACC
4F0898438B	VOLKSWAGEN	766-ACC
4F0898438C	VOLKSWAGEN	766-ACC
4G0127400C	AUDI	4536-FP
4G0133843H	VOLKSWAGEN	4508-AR
4G0133843K	VOLKSWAGEN	4508-AR
4G7V6744AA	FORD	4550-OX
4H0819439	AUDI	4531-ACC
4J4195	CATERPILLAR	096-OC
4M0819439	AUDI	4784-AC
4M0819439A	AUDI	4784-AC
4M0819439A	AUDI	4830-ACC
4M5Q6714BA	FORD USA	4898-OS
4M5Q6714CA	FORD	4116-OS
4R8Q-6744-AA	JAGUAR	4308-OX
4R8Q6744AA	FORD AUSTRALIA	4308-OX
4S7J6744AA	FORD	866-OX
4W4840	CATERPILLAR	096-OC
4W4926	CATERPILLAR	096-OC
4X4Q9176AB	FORD	4102-FX
5-1320-0235-0	ISUZU	4335-FS
5-13240-009-0	ISUZU	4335-FS
5-13240-009-1	ISUZU	4335-FS
5-13240-023-0	ISUZU	4335-FS
5-13240-032-0	ISUZU	801/3-FS
5.120.243.02	FIAT	4240-ACC
5.45083	DT-DIESEL TECHNIC AG	4174-FS
5.45086	DT-DIESEL TECHNIC AG	4632-FX
5.45111	DT-DIESEL TECHNIC AG	000-OS
5.45116	DT-DIESEL TECHNIC AG	4074-OS
5.45121	DT-DIESEL TECHNIC AG	683-FS
5.45123	DT-DIESEL TECHNIC AG	676-FS
5.45125	DT-DIESEL TECHNIC AG	4124-FS

Reference		
5.45126	DT-DIESEL TECHNIC AG	4158-FS
5.45127	DT-DIESEL TECHNIC AG	4259-FX
5000031068	RENAULT	020-FC
5000043298	RENAULT	024-OC
5000133555	RENAULT	055-OS
5000241677	RENAULT	029-FC
5000242097	RENAULT	030-FC
5000242503	RENAULT	036-AR
5000242504	RENAULT	064-AR
5000242510	RENAULT	022-OC
5000243097	RENAULT	030-FC
5000243098	RENAULT	024-OC
5000255463	RENAULT	045-OH
5000255643	RENAULT	045-OH
5000295421	RENAULT TRUCKS (RVI)	305-AD
5000295422	RENAULT	4107-AD
5000480	FORD	4862-OS
5000504020	RENAULT	000-OS
5000513	FORD	050-OS
5000513	FORD	052-OS
500054702	IVECO	4670-FX
500055322	IVECO	4078-AD
5000590728	RENAULT	4627-FC
5000670670	RENAULT	000-OS
5000670699	RENAULT	055-OS
5000670700	RENAULT	055-OS
5000670735	RENAULT	635-OZ
5000670737	RENAULT	635-OZ
5000677	FORD	014-OC
5000679	FORD	046-OC
5000682146	RENAULT	055-OS
5000682148	RENAULT	261-OS
5000686589	RENAULT	079-FS
5000686590	RENAULT	079-FS
5000686625	RENAULT	052-OS
5000686625	RENAULT	052/3-OS
5000783932	RENAULT	036-AR
5000786107	RENAULT	000-OS
5000789067	RENAULT	4705-FX
5000790022	RENAULT	215-OS
5000790570	RENAULT	079-FS
5000790787	RENAULT	000-OS
5000790788	RENAULT	000-OS
5000790822	RENAULT	000-OS
5000790823	RENAULT	000-OS
5000806317	RENAULT	037-AR
5000806336	RENAULT	002-FS
5000806377	RENAULT	037-AR
5000807212	RENAULT	4464-OC
5000807551	RENAULT	030-FC
5000807751	RENAULT	030-FC
5000808721	RENAULT	4173-CS
5000812484	RENAULT	261-OS
5000814227	RENAULT	079-FS
5000814407	RENAULT	044-OH
5000816070	RENAULT	359-OS
5000820895	RENAULT	044-OH
5000847	FORD	162-OC
5000848	FORD	162-OC
5000849	FORD	096-OC
5000859	FORD	000-OS
5000860	FORD	215-OS
5000861	FORD	053-OS
5000863	FORD	134-OS
500086593	IVECO	4713-UX
5000869	FORD	042-OC

See disclaimer on page 1

© MS Motorservice International GmbH 2021

Reference		
5000876107	RENAULT	000-OS
5000885	FORD	048-OC
5000935525	RENAULT	000-OS
5000935712	RENAULT	000-OS
5000987	FORD	4447-FS
5001001646	RENAULT	030-FC
5001004324	RENAULT	4173-CS
5001004902	RENAULT TRUCKS (RVI)	305-AD
5001025	FORD	052-OS
5001025	FORD	052/3-OS
5001102	FORD	077-AR
5001123	FORD	052-OS
5001123	FORD	052/3-OS
5001153	FORD	016-OC
5001248	FORD	003-OS
5001502	FORD	016-OC
5001831431	RENAULT	4464-OC
5001843522	RENAULT	617-AD
5001844054	RENAULT	4639-AC
5001846545	RENAULT	635-OZ
5001846546	RENAULT	635-OZ
5001846632	RENAULT	484-OX
5001846635	RENAULT	215-OS
5001846638	RENAULT	474-OS
5001846641	RENAULT TRUCKS (RVI)	660-OS
5001846642	RENAULT	055-OS
5001846642	RENAULT TRUCKS (RVI)	660-OS
5001846643	RENAULT	4132-OS
5001846647	RENAULT TRUCKS (RVI)	261-OS
5001846993	RENAULT	575-OX
5001853860	RENAULT TRUCKS (RVI)	4043-FS
5001858001	RENAULT	636-OZ
5001858063	RENAULT TRUCKS (RVI)	4004-AR
5001858099	RENAULT TRUCKS (RVI)	987-OS
5001858402	RENAULT	4096-FS
5001859295	RENAULT	475-FS
5001860111	RENAULT	4151-FS
5001863139	RENAULT TRUCKS (RVI)	987-OS
5001864855	RENAULT	985-FX
5001865037	RENAULT	4078-AD
5001865404	RENAULT	4089-AD
5001865724	RENAULT	4646-AR
5001865725	RENAULT	4333-AR
5001867491	RENAULT	4177-AC
5001869773	RENAULT	4112-OX
5002175	FORD	016-OC
500217536	LOMBARDINI	099-OS
5002230	FORD	003-OS
5002530	FORD	099-OS
5002704	FORD	015-OC
5002798	FORD	050-OS
5003	CROSLAND	127-FS
500314688	FIAT	4253-AC
500315480	ASTRA	4096-FS
500315480	IVECO	4096-FS
500318246	FIAT	4091-FP
5003239	FORD	060-AP
5003329	FORD	099-OS
5003331	FORD	099-OS
500339085	FIAT	4004-AR
500339085	IRISBUS	4004-AR
500339085	IVECO	4004-AR
5003455	FORD	146-OS
5003456	FORD	146-OS
5003460	FORD	073-OS
5003461	FORD	073-OS

Reference		
5003558	CHRYSLER	073-OS
5003559	FORD	003-OS
5003560	GÜLDNER	003-OS
5003561	FORD	003-OS
5003748	FORD	074-FP
5003914	FORD	099-OS
5003929	FORD	099-OS
5003930	FORD	099-OS
5003932	FORD	003-OS
5003967	FORD	099-OS
5003968	FORD	099-OS
5004263	FORD	368-AR
5004265	FORD	006-AR
5004282	FORD	047-OC
5004388	FORD	146-OS
500462	NEW HOLLAND	052-OS
500462	NEW HOLLAND	052/3-OS
5004747	FORD	073-OS
5004775	FORD	264-OS
5004777	FORD	046-OC
5004780	FORD	002-FS
5004783	FORD	029-FC
5004784	FORD	028-FC
5004785	FORD	020-FC
5004837	FORD	074-FP
5004838	FORD	021-FC
5004885	FORD	077-AR
5004926	FORD	099-OS
5004928	FORD	073-OS
5005079	FORD	146-OS
5005080	FORD	146-OS
5005156	FORD	059-AP
5005823	FORD	125-AP
5005831	FORD	070-AR
5006	CROSLAND	075-FS
5006	CROSLAND	297-FS
5006227	FORD	507-OS
500625	NEW HOLLAND	030-FC
5006580	FORD	050-OS
500670	TOPRAN	753-ACC
5007124	FORD	073-OS
5007165	FORD	850-OS
500739	TOPRAN	328-FP
500740	TOPRAN	646-FP
500741	TOPRAN	644-FP
5008	HOFFER	4711-FX
5008	MEAT&DORIA	4711-FX
5008	WE-PARTS	4711-FX
5008677	FORD	003-OS
5008678	FORD	099-OS
5008718	FORD	510-OS
5008719	FORD	099-OS
5008720	FORD	510-OS
5008721	FORD	510-OS
5008722	FORD	510-OS
5008874	FORD	005-FS
5008876	FORD	001-FS
500896	TOPRAN	653-FC
500897	TOPRAN	654-FP
500898	TOPRAN	4660-FP
5009064	FORD	070-AR
5009088	FORD	056-OS
5009232	FORD	052-OS
5009232	FORD	052/3-OS
5009233	FORD	134-OS
5009285	FORD	100-OS

© MS Motorservice International GmbH 2021

See disclaimer on page 1

Reference		
500933	TOPRAN	914-AR
500998	TOPRAN	902-FP
5010230841	RENAULT	4127-AR
5010234	FORD	013-OC
5010235	FORD	007-AR
5010269584	RENAULT TRUCKS (RVI)	4042-AR
5010292	FORD	104-OS
5010315990	RENAULT	4646-AR
5010317187	RENAULT	4629-AR
5010372044	RENAULT	4643-OS
5010412350	RENAULT TRUCKS (RVI)	4043-FS
5010412645	RENAULT	636-OZ
5010423885	RENAULT TRUCKS (RVI)	4123-AR
50104338	SWAG	4237-FX
5010437356	RENAULT	636-OZ
5010450824	RENAULT TRUCKS (RVI)	4043-FS
5010462	FORD	075-FS
5010477855	RENAULT TRUCKS (RVI)	4043-FS
5010505337	RENAULT TRUCKS (RVI)	4043-FS
5010518	FORD	030-FC
5010550600	RENAULT	055-OS
5010664	FORD	000-OS
5010665	FORD	215-OS
5010666	FORD	053-OS
5010667	FORD	015-OC
5010910	FORD	034-AR
5010912	FORD	080-FP
5010961	FORD	015-OC
5011306	FORD	031-FC
5011325	FORD	036-AR
5011329	FORD	064-AR
5011334	FORD	026-AR
5011335	FORD	025-AR
5011338	FORD	037-AR
5011417	FORD	055-OS
5011423	FORD	134-OS
5011426	FORD	024-OC
5011447	FORD	024-OC
5011502	FORD	055-OS
5011556	FORD	036-AR
5011560	FORD	064-AR
5011780	FORD	099-OS
5011782	FORD	099-OS
5011788	FORD	386-OS
5011838	FORD	557-OS
5011876	FORD	077-AR
5011882	FORD	037-AR
5011885	FORD	014-OC
5011991	FORD	386-OS
5012000	FORD	510-OS
5012551	FORD	852-OS
5012553	FORD	135-OC
5012556	FORD	051-OS
5012574	FORD	105-OS
5012575	FORD	852-OS
5012582	FORD	075-FS
5012631	FORD	077-AR
5012645	FORD	104-OS
5012651	FORD	051-OS
5013	TEHO	045-OH
5013142	FORD	006-AR
5013143	FORD	099-OS
5013319	FORD	099-OS
5013388	FORD	504-OS
5013389	FORD	504-OS
5014056	FORD	050-OS

Reference		
5014353	FORD	005-FS
5014K	CROSLAND	181-FP
501547	NEW HOLLAND	050-OS
5015476	FORD	077-AR
5015543	FORD	074-FP
5015544	FORD	074-FP
50159600	HATZ	028-FC
501652	TOPRAN	4287-ACC
501664	TOPRAN	4570-AP
501669	TOPRAN	4480-AP
5016714	FORD	504-OS
5016715	FORD	504-OS
5016785	FORD	504-OS
5016786	FORD	100-OS
5016787	FORD	059-AP
5016955	FORD	852-OS
5016956	FORD	504-OS
5016957	FORD	003-OS
5016958	FORD	108-OS
5016960	FORD	052-OS
5016960	FORD	052/3-OS
5016963	FORD	146-OS
5016964	FORD	146-OS
5016966	FORD	136-OC
5016988	FORD	060-AP
5017035	FORD	007-AR
5017049	FORD	013-OC
5017317	FORD	504-OS
5017319	FORD	507-OS
501770	TOPRAN	923-FP
5017831	FORD	158-FS
5017848	FORD	007-AR
5017853	FORD	090-AP
5018026	FORD	146-OS
5018028	FORD	004-OS
5018032	FORD	168-AP
5018033	FORD	072-AR
5018035	FORD	032-FP
5018035	FORD	632-FP
5018351	FORD	003-OS
5018353	FORD	852-OS
5018355	FORD	003-OS
501916	TOPRAN	4563-AR
5019408	FORD	197-AP
5019415	FORD	034-AR
5019420	FORD	015-OC
5019427	FORD	134-OS
5020028	FORD	146-OS
5020120	FORD	850-OS
5020289	FORD	030-FC
5020307	FORD	508-FC
5020403	FORD	075-FS
5020405	FORD	171-FP
5020406	FORD	171-FP
5020504	FORD	171-FP
502059	TOPRAN	4498-FP
5021	HYSTER	046-OC
5021107601	RENAULT TRUCKS (RVI)	616-AR
5021170077	RENAULT TRUCKS (RVI)	617-AD
5021188556	RENAULT	4862-OS
5022	HOFFER	4548-FP
5022	MEAT&DORIA	4548-FP
5022	WE-PARTS	4548-FP
502264	TOPRAN	908-FP
5022737	FORD	137-OC
5022741	FORD	190-AP

See disclaimer on page 1

© MS Motorservice International GmbH 2021

Reference		
5022743	FORD	169-AP
5022744	FORD	012-AR
5022745	FORD	183-AP
5022748	FORD	078-AP
5022749	FORD	078-AP
5022798	FORD	146-OS
5022799	FORD	852-OS
5022883	FORD	190-AP
502289	TOPRAN	4548-FP
5022955	FORD	355-OS
5022955	FORD	4898-OS
5024861	FORD	181-FP
5025	HOFFER	4485-FP
5025	HOFFER	4849-FP
5025	HOFFER	4850-FP
5025	MEAT&DORIA	4485-FP
5025	MEAT&DORIA	4849-FP
5025	MEAT&DORIA	4850-FP
5025	WE-PARTS	4485-FP
5025	WE-PARTS	4849-FP
5025	WE-PARTS	4850-FP
5025	WE-PARTS	4852-FP
5025	WE-PARTS	4853-FP
5025058	FORD	066-AR
5025071	FORD	177-AP
5025096	FORD	182-FP
50251500	HATZ	127-FS
5027	HOFFER	4536-FP
5027	HOFFER	4541-FP
5027	MEAT&DORIA	4536-FP
5027	MEAT&DORIA	4541-FP
5027	WE-PARTS	4536-FP
5027	WE-PARTS	4541-FP
5027142	FORD	332-AP
5027147	FORD	176-AP
502880	TOPRAN	4521-FP
502924	TOPRAN	4746-FP
5029459	FORD	030-FC
502K	CROSLAND	014-OC
5031	CROSLAND	158-FS
503137484	IVECO	4078-AD
503137742	IVECO	4078-AD
503139396	FIAT	4532-AR
503202	NEW HOLLAND	050-OS
503355292	IVECO	4096-FS
50345700	HATZ	075-FS
5034K	CROSLAND	182-FP
5035	CROSLAND	002-FS
5037	CROSLAND	272-FS
50379100	HATZ	181-FP
503883	TALBOT	030-FC
5038883	MOPAR	030-FC
504000160	FIAT	4192-AR
504006145	FIAT	4069-OS
504024890	FIAT	4247-AC
504033399	IRISBUS	4074-OS
504033399	IVECO	4074-OS
504033400	IVECO	4158-FS
504074043	IRISBUS	4074-OS
504074043	IVECO	4074-OS
504075145	FIAT	4725-AR
504075145	IVECO	4725-AR
504086268	IVECO	4320-FS
504091563	FIAT	4501-OS
504153481	IRISBUS	4092-AP
504153481	IVECO	4092-AP

Reference		
504166113	FIAT	982-FS
504170771	FIAT	4475-FX
5042	CROSLAND	481-FS
504209107	FIAT	4092-AP
504239	MASSEY-FERGUSON	030-FC
5042621	MOPAR	052-OS
5042621	MOPAR	052/3-OS
504272431	IVECO	4320-FS
504848	ZETTELMEYER	034-AR
5048480	SULLAIR	034-AR
50484800	ZETTELMEYER	034-AR
5050	TEHO	044-OH
50511785	FIAT	4701-AC
5056	HOFFER	4755-FP
5056	MEAT&DORIA	4755-FP
5056	WE-PARTS	4755-FP
505776	NEW HOLLAND	030-FC
50578	POCLAIN	020-FC
5058	WE-PARTS	4669-FP
5067	TEHO	048-OC
507	CROSLAND	042-OC
5071	HOFFER	4697-FP
5071	MEAT&DORIA	4697-FP
5071	WE-PARTS	4697-FP
5075	TEHO	014-OC
5080	HOFFER	4746-FP
5080	MEAT&DORIA	4746-FP
5080	WE-PARTS	4746-FP
5081	HOFFER	4670-FX
5081	MEAT&DORIA	4670-FX
5081	WE-PARTS	4670-FX
5081070030	STEYR	099-OS
50810787	STEYR	099-OS
5084	TEHO	162-OC
5086	HOFFER	4735-FX
5086	MEAT&DORIA	4735-FX
5086	WE-PARTS	4735-FX
5091	TEHO	046-OC
5093	TEHO	096-OC
50933464	SWAG	4139-FP
50933465	SWAG	4138-FP
50934894	SWAG	4456-AC
50937049	SWAG	4814-ACC
50948548	SWAG	4715-FP
5095	WE-PARTS	4705-FX
5096	HOFFER	4737-FX
5096	MEAT&DORIA	4737-FX
5096	WE-PARTS	4737-FX
50990D	TALBOT	046-OC
51.05501-0002	MAN	000-OS
51.05501-0003	MAN	000-OS
51.05501-0009	MAN	4673-OX
51.05501-0013	MAN	4673-OX
51.05501-7160	MAN	465-OS
51.05501-7161	MAN	465-OS
51.05501-7165	MAN	465-OS
51.05501-7166	MAN	465-OS
51.05501-7180	MAN	465-OS
51.05504-0007	MAN	045-OH
51.05504-0044	MAN	024-OC
51.05504-0046	MAN	024-OC
51.05504-0047	MAN	024-OC
51.05504-0048	MAN	022-OC
51.05504-0049	MAN	022-OC
51.05504-0066	MAN	622-OS
51.05504-0067	MAN	622-OS

© MS Motorservice International GmbH 2021

See disclaimer on page 1

Reference		
51.05504-0068	MAN	022-OC
51.05504-0069	MAN	024-OC
51.05504-0070	MAN	024-OC
51.05504-0071	MAN	024-OC
51.05504-0084	MAN	022-OC
51.05504-0085	MAN	022-OC
51.05504-0086	MAN	022-OC
51.05504-0087	MAN	024-OC
51.05504-0087	NEOPLAN BUS GMBH	024-OC
51.05504-0091	MAN	022-OC
51.05504-0096	MAN	575-OX
51.05504-0098	MAN	571-OX
51.05504-0104	MAN	024-OC
51.05504-0104	NEOPLAN BUS GMBH	024-OC
51.05504-0105	MAN	384-OX
51.05504-0107	MAN	4140-OX
51.05504-0108	MAN	4140-OX
51.05504-0115	MAN	4673-OX
51.05504-0122	MAN	4140-OX
51.05504.0087	NEOPLAN BUS GMBH	024-OC
51.05504.0104	NEOPLAN BUS GMBH	024-OC
51.12501-7260	MAN	4174-FS
51.12501-7288	MAN	4174-FS
51.12503-0004	MAN	297-FS
51.12503-0005	MAN	297-FS
51.12503-0009	MAN	297-FS
51.12503-0010	MAN	297-FS
51.12503-0012	MAN	002-FS
51.12503-0015	MAN	4647-FS
51.12503-0016	MAN	297-FS
51.12503-0018	MAN	297-FS
51.12503-0025	MAN	4647-FS
51.12503-0027	MAN	4647-FS
51.12503-0028	MAN	297-FS
51.12503-0029	MAN	297-FS
51.12503-0030	MAN	297-FS
51.12503-0031	MAN	297-FS
51.12503-0035	MAN	002-FS
51.12503-0037	MAN	610-FX
51.12503-0040	MAN	297-FS
51.12503-0042	MAN	610-FX
51.12503-0048	MAN	610-FX
51.12503-0051	MAN	982-FS
51.12503-0051	NEOPLAN BUS GMBH	982-FS
51.12503-0052	MAN	4174-FS
51.12503-0053	MAN	650-FS
51.12503-0059	MAN	4870-FS
51.12503-0060	MAN	4870-FS
51.12503-0061	MAN	4085-FX
51.12503-0061	NEOPLAN BUS GMBH	4085-FX
51.12503-0063	MAN	4085-FX
51.12503-0066	MAN	4144-FS
51.12503-0099	MAN	4870-FS
51.12503-0109	MAN	4085-FX
51.12503-6000	MAN	982-FS
51.12503.0061	NEOPLAN BUS GMBH	4085-FX
51.12503.0063	NEOPLAN BUS GMBH	4085-FX
51.1503.0051	NEOPLAN BUS GMBH	982-FS
5101829129	RENAULT	4639-AC
510185	PEGASO	030-FC
5102029	LIEBHERR	000-OS
51021	WIX	048-OC
51056612	INGERSOLL-RAND	000-OS
5106133	LIEBHERR	053-OS
5106169	LIEBHERR	002-FS
5106181	LIEBHERR	064-AR

Reference		
510618108	LIEBHERR	064-AR
5106188	LIEBHERR	036-AR
5106191	LIEBHERR	037-AR
510619108	LIEBHERR	037-AR
510619114	LIEBHERR	037-AR
51073E	QUINTON HAZEL	024-OC
51088	WIX	004-OS
51100	WIX	046-OC
51161	WIX	096-OC
5123200008	MEYLE	4832-ACC
512593000	HANOMAG	020-FC
512656	STILL	034-AR
5128504	VOLVO	4700-AC
513173000	HANOMAG	021-FC
51325	WIX	135-OC
51342	WIX	073-OS
51342	WIX	097-OS
513498801	YALE & TOWNE	052-OS
513498801	YALE & TOWNE	052/3-OS
513498802	YALE & TOWNE	052-OS
513498802	YALE & TOWNE	052/3-OS
51374	WIX	056-OS
51374	WIX	099-OS
51381	WIX	386-OS
51381	WIX	507-OS
51385	WIX	015-OC
51394	WIX	104-OS
5141403	LEYLAND	030-FC
51418622	INGERSOLL-RAND	000-OS
51429E	WIX	398-OS
5143230001	MEYLE	481-FS
5143230002	MEYLE	685-FP
5143230006	MEYLE	4185-FP
5143230009	MEYLE	4237-FX
51452	WIX	557-OS
5149318	FORD	4471-AR
51502700	DEMAG	052-OS
51502700	DEMAG	052/3-OS
515133851	YALE & TOWNE	030-FC
515141300	ALLIS-CHALMERS	052-OS
515141300	YALE & TOWNE	052-OS
515141300	YALE & TOWNE	052/3-OS
51515	WIX	052-OS
51515	WIX	052/3-OS
51541300	YALE & TOWNE	052-OS
51541300	YALE & TOWNE	052/3-OS
516042852	YALE & TOWNE	030-FC
5165	TEHO	024-OC
5166	TEHO	042-OC
5168	TEHO	022-OC
516920	LEYLAND	030-FC
5174	TEHO	043-OC
517711	LEYLAND	030-FC
51773	WIX	156-OS
51773404	FIAT	4279-AP
51775324	FIAT	4131-AP
51791	WIX	055-OS
51800	WIX	157-OS
5180987	FORD	4707-ACC
51820	WIX	000-OS
51825	WIX	017-OS
51830174	FIAT	4557-AP
5188	TEHO	015-OC
5188	TEHO	136-OC
51881024	ALFA ROMEO	4723-AP
51881024	CHRYSLER	4723-AP

See disclaimer on page 1

© MS Motorservice International GmbH 2021

Reference		
51881024	FIAT	4723-AP
51881024	LANCIA	4723-AP
51885139	FIAT	4741-AP
5191	TEHO	135-OC
51918017	FIAT	4779-AC
51918017	JEEP	4779-AC
5192	TEHO	013-OC
51925537	FIAT	4557-AP
5195516	SAAB	4554-FX
5195516	SAAB	687-FC
51977574	FIAT	4702-AP
51A67275A	FORD	046-OC
5205	TEHO	137-OC
5205401300	HANOMAG	000-OS
52063810	FIAT	4779-AC
52063810	JEEP	4779-AC
5208	TEHO	094-OC
521201	BOMAG	4862-OS
5215	TEHO	116-OC
521500	MACO-MEUDON	000-OS
52206816	LANCIA	4460-OX
5221272	TALBOT	052-OS
5221272	TALBOT	052/3-OS
5221313	TALBOT	052-OS
5221313	TALBOT	052/3-OS
5223103A	CITROEN	052-OS
5223103A	CITROEN	052/3-OS
5225	TEHO	227-OX
52258847	GENERAL MOTORS	077-AR
5229	TEHO	047-OC
52407563	ALFA ROMEO	4205-ACC
52408346	ALFA ROMEO	4204-AC
524164	ORENSTEIN & KOPPEL	029-FC
52420930	GENERAL MOTORS	4454-ACC
52425938	GENERAL MOTORS	4455-AC
5243186	FORD	4696-AP
524762	SCANIA	002-FS
5256078	FORD	4707-ACC
525891	STILL	183-AP
526249	LEYLAND	050-OS
527563	PEGASO	030-FC
529	CROSLAND	003-OS
529	CROSLAND	081-OS
53.207.00	UFI	4456-AC
53.209.00	UFI	4701-AC
53.256.00	UFI	4709-AC
53.314.00	UFI	4785-AC
53.379.00	UFI	4774-AC
5300200	UFI	706-AC
5300400	UFI	726-AC
5300500	UFI	719-AC
5300600	UFI	703-AC
5300700	UFI	716-AC
5301300	UFI	700-AC
5301700	UFI	713-AC
5302300	UFI	4253-AC
5302800	UFI	938-AC
5303000	UFI	959-AC
5303200	UFI	760-AC
530352	ORENSTEIN & KOPPEL	056-OS
5303604	CUMMINS	4713-UX
5303800	UFI	761-AC
5304300	UFI	964-AC
5304400	UFI	759-AC
5305400	UFI	4210-AC
5305500	UFI	4786-AC

Reference		
5306200	UFI	4546-AC
5306400	UFI	4761-AC
5306600	UFI	768-AC
5307600	UFI	888-AC
5307800	UFI	4247-AC
5308100	UFI	4217-AC
5308900	UFI	961-AC
5309000	UFI	793-AC
5309100	UFI	746-AC
5309200	UFI	4250-AC
5309300	UFI	4792-AC
5309500	UFI	745-AC
5309800	UFI	937-AC
5310000	UFI	4762-AC
5310100	UFI	931-AC
5310200	UFI	779-AC
5310200	UFI	890-AC
5310300	UFI	945-AC
531050	SCANIA	037-AR
5310700	UFI	790-AC
5310900	UFI	4238-AC
5311000	UFI	950-AC
5311500	UFI	4204-AC
5311600	UFI	4608-AC
5311900	UFI	894-AC
5312300	UFI	954-AC
5312400	UFI	799-AC
5313600	UFI	4765-AC
5313700	UFI	4228-AC
5313900	UFI	4221-AC
5315200	UFI	4605-AC
5315600	UFI	4565-AC
5315700	UFI	4769-AC
5316100	UFI	4514-AC
5316300	UFI	4606-AC
5316500	UFI	4242-AC
5318900	UFI	4533-AC
5319000	UFI	4580-AC
5319100	UFI	4768-AC
5320600	UFI	4604-AC
5320800	UFI	4772-AC
5321100	UFI	4779-AC
5321200	UFI	4609-AC
5321400	UFI	4766-AC
5321500	UFI	4776-AC
5321800	UFI	4219-AC
5321900	UFI	4791-AC
5322400	UFI	4574-AC
5322600	UFI	4763-AC
5322900	UFI	4594-AC
5323300	UFI	4578-AC
5323400	UFI	4760-AC
5323600	UFI	769-AC
5324300	UFI	4782-AC
5324700	UFI	4764-AC
5343230001	MEYLE	4152-FX
536996	PEUGEOT	696-OX
54.232.00	UFI	4512-ACC
54.243.00	UFI	4287-ACC
54.293.00	UFI	4832-ACC
54.314.00	UFI	4948-ACC
540000456	FARYMAN	4627-FC
540208001B01	STEYR	021-FC
540208001B02	STEYR	020-FC
540208001BO1	STEYR	021-FC
540208001BO2	STEYR	020-FC

© MS Motorservice International GmbH 2021

See disclaimer on page 1

Reference		
5402080B01	STEYR	021-FC
5402080B02	STEYR	020-FC
5410000	UFI	4035-ACC
541011-2	FARYMAN	4627-FC
5410112	HATZ	4627-FC
5410600	UFI	4796-ACC
5411100	UFI	792-ACC
5411300	UFI	942-ACC
5411400	UFI	941-ACC
5411500	UFI	889-ACC
5412100	UFI	748-ACC
5412400	UFI	750-ACC
5412600	UFI	4612-ACC
5412700	UFI	753-ACC
5412800	UFI	765-ACC
5413100	UFI	784-ACC
5413200	UFI	4255-ACC
5413300	UFI	4225-ACC
5413600	UFI	891-ACC
5413600	UFI	953-ACC
5413700	UFI	4839-ACC
5414300	UFI	936-ACC
5414500	UFI	4251-ACC
5414600	UFI	929-ACC
5414700	UFI	4808-ACC
5414800	UFI	949-ACC
5414900	UFI	4232-ACC
5415000	UFI	4205-ACC
5415400	UFI	4200-ACC
5416000	UFI	4220-ACC
5416100	UFI	4229-ACC
5416300	UFI	4230-ACC
5416600	UFI	4614-ACC
5416700	UFI	4543-ACC
5417200	UFI	4805-ACC
5417300	UFI	4800-AC
5417500	UFI	4564-ACC
5419600	UFI	4797-ACC
5419900	UFI	4511-ACC
5421700	UFI	4617-ACC
5421800	UFI	4814-ACC
5422300	UFI	4817-ACC
5422700	UFI	4710-ACC
5423400	UFI	4615-ACC
5423600	UFI	4620-ACC
5423800	UFI	4822-ACC
5424400	UFI	4825-ACC
5424500	UFI	4826-ACC
5424900	UFI	4813-ACC
5425400	UFI	4827-ACC
5429192	CITROEN	074-FP
54429	VOLVO	668-OS
545121	DT-DIESEL TECHNIC AG	417-FS
54577525	CITROEN	052-OS
54577525	CITROEN	052/3-OS
5457752S	CITROEN	052-OS
5457752S	CITROEN	052/3-OS
5464656	SAAB	4554-FX
5464656	SAAB	687-FC
5470530	CITROEN	080-FP
5470709	CITROEN	030-FC
5470709C	CITROEN	030-FC
5470709D	CITROEN	030-FC
5481874	CITROEN	074-FP
548257	DAF	029-FC
5490862	CITROEN	074-FP

Reference		
55.392.00	UFI	4134-FP
55.430.00	UFI	4183-FP
550	CROSLAND	046-OC
5502029	LIEBHERR	000-OS
5502096	LIEBHERR	000-OS
5502259	LIEBHERR	020-FC
5502263	LIEBHERR	021-FC
5502268	LIEBHERR	021-FC
5502278	LIEBHERR	046-OC
550228577	LIEBHERR	417-FS
5502455	LIEBHERR	053-OS
5502896	LIEBHERR	002-FS
5507372	LIEBHERR	162-OC
5507547	LIEBHERR	000-OS
5507616	LIEBHERR	046-OC
5507621	LIEBHERR	048-OC
5507700	LIEBHERR	020-FC
5507702	LIEBHERR	020-FC
550770208	LIEBHERR	020-FC
5507741	LIEBHERR	034-AR
5508423	LIEBHERR	162-OC
551129620	FORD	077-AR
5517000	UFI	4495-FP
55183265	FIAT	4131-AP
55184249	FIAT	4557-AP
55189320	FIAT	4111-OX
55192012	FIAT	4267-AP
55193849	FIAT	4131-AP
55197218	FIAT	4099-OX
55198675	FIAT	628-OX
552	CROSLAND	048-OC
55206816	ALFA ROMEO	4460-OX
55206816	FIAT	4460-OX
55207208	ALFA ROMEO	4460-OX
55207208	FIAT	4460-OX
55207208	LANCIA	4460-OX
55214974	ALFA ROMEO	4460-OX
55214974	FIAT	4460-OX
55214974	LANCIA	4460-OX
55223416	FIAT	4595-OX
55224598	ALFA ROMEO	4513-OX
55224598	CHRYSLER	4513-OX
55224598	FIAT	4513-OX
55224598	LANCIA	4513-OX
55230822	FIAT	109/3-OS
55230822	LANCIA	109/3-OS
55238304	FIAT	4099-OX
55256470	FIAT	109/3-OS
55256470	LANCIA	109/3-OS
5539300	UFI	4182-FP
5541800	UFI	4186-FP
554329	LEYLAND	050-OS
55496755	CHEVROLET	4896-OS
55496755	GENERAL MOTORS	4896-OS
55496755	OPEL	4896-OS
55496755	VAUXHALL	4896-OS
55496756	CHEVROLET	4895-OS
55496756	GENERAL MOTORS	4895-OS
55496756	OPEL	4895-OS
55496756	VAUXHALL	4895-OS
55499629	CHEVROLET	4896-OS
55499629	GENERAL MOTORS	4896-OS
55499629	OPEL	4896-OS
55499629	VAUXHALL	4896-OS
555329	LEYLAND	050-OS
55556465	OPEL	684-AP

See disclaimer on page 1

© MS Motorservice International GmbH 2021

Reference		
55565960	OPEL	4460-OX
55565960	VAUXHALL	4460-OX
55565960	VAUXHALL	4596-OX
55577033	CHEVROLET	4460-OX
55577033	OPEL	4460-OX
55577033	VAUXHALL	4460-OX
55577033	VAUXHALL	4596-OX
55594651	OPEL	4118-OX
55595538	CHEVROLET	4460-OX
55595538	OPEL	4460-OX
55595538	VAUXHALL	4460-OX
5570098	GMC	046-OC
55702456	ABARTH	799-AC
55702456	ALFA ROMEO	799-AC
55702456	FIAT	799-AC
55702456	OPEL	799-AC
55702456	VAUXHALL	799-AC
55702468	FIAT	4231-ACC
5571792	GMC	046-OC
5572270	GMC	046-OC
5572288	GMC	046-OC
5572504	GMC	046-OC
5573218	GMC	046-OC
5573221	GMC	046-OC
5573597	GMC	096-OC
5573664	GMC	046-OC
5574382	GENERAL MOTORS	052-OS
5574382	GMC	052-OS
5574382	GMC	052/3-OS
5574459	GENERAL MOTORS	052-OS
5574459	GMC	052-OS
5574459	GMC	052/3-OS
5574904	CLARK EQUIPMENT	046-OC
5575840	GENERAL MOTORS	052-OS
5575840	GMC	052-OS
5575840	GMC	052/3-OS
5576057	GMC	096-OC
5576138	GMC	046-OC
5576139	GMC	046-OC
5577618	GENERAL MOTORS	215-OS
5577618	GMC	003-OS
5577968	GMC	014-OC
5579164	GENERAL MOTORS	052-OS
5579164	GMC	052-OS
5579164	GMC	052/3-OS
5579770	GMC	096-OC
5583693	FIAT	031-FC
559001000356	STEYR	162-OC
55948509	SWAG	4785-AC
55948510	SWAG	4832-ACC
55949648	SWAG	4185-FP
5601056	LIEBHERR	157-OS
5601514	LIEBHERR	417-FS
5601964	LIEBHERR	036-AR
5602073	LIEBHERR	024-OC
560207308	LIEBHERR	024-OC
5602112	LIEBHERR	029-FC
5602719	LIEBHERR	4173-CS
5604365	LIEBHERR	261-OS
561155611	GURGEL	073-OS
56249	LEYLAND	050-OS
562810	SCANIA	055-OS
563190	LEYLAND	030-FC
5650170	GMC	074-FP
5650301	OPEL	109-OS
5650301	OPEL	109/3-OS

Reference		
5650304	OPEL	146-OS
5650305	OPEL	528-OS
5650307	OPEL	609-OX
5650308	OPEL	609-OX
5650319	OPEL	569-OX
5650329	OPEL	630-OX
5650334	OPEL	619-OX
5650336	OPEL	630-OX
5650342	OPEL	4103-OX
5650343	OPEL	917-OS
5650354	OPEL	4111-OX
5650359	OPEL	4118-OX
5650367	OPEL	4099-OX
5650375	OPEL	4490-OX
57041	HYSTER	046-OC
57096AS	SIDAT	4198-OT
57124	NEW HOLLAND	261-OS
5712817	BOMAG	079-FS
571352308	LIEBHERR	305-AD
571755608	LIEBHERR	4157-AR
5718303-08	LIEBHERR	4664-AR
57213E	WIX	4076-OX
572498C1	IHC-CASE (CNH)	261-OS
5745102	BOMAG	4627-FC
57609E	WIX	024-OC
57766	MASSEY-FERGUSON	030-FC
5801313604	IVECO	4087-AR
5801317096	IVECO	4675-AP
5801317097	IVECO	4676-AP
5801354114	IVECO	4670-FX
5801382289	IVECO	4078-AD
5801382289	RENAULT TRUCKS (RVI)	4078-AD
5801439820	IVECO	4972-FX
5801619418	FIAT	4703-AC
5801667204	IVECO	4713-UX
5801686484	FIAT	4725-AR
5801686484	IVECO	4725-AR
5801985959	FIAT	4501-OS
5802310802	IVECO	4713-UX
5818005	OPEL	4554-FX
5818005	VAUXHALL	4554-FX
5818083	OPEL	4554-FX
5818083	VAUXHALL	4554-FX
5818085	OPEL	4482-FP
5818508	OPEL	4554-FX
5818508	VAUXHALL	4554-FX
5821181	BOMAG	4664-AR
5821305	BAUDOUIN	034-AR
5834040	OPEL	4086-AP
5834043	OPEL	4260-AP
5834279	OPEL	4086-AP
5834282	OPEL	543-AP
5835930	OPEL	4263-AP
5836020	MASSEY-FERGUSON	030-FC
584576	PEGASO	064-AR
585001	VALEO	608-AP
585028	VALEO	9009-AP
585036	VALEO	243-AP
585066	VALEO	435-AP
585123	VALEO	241-AP
585146	VALEO	4180-AP
585155	VALEO	4279-AP
585178	VALEO	4654-AP
585212	VALEO	4944-AP
585396	VALEO	392-AP
585401	VALEO	4480-AP

© MS Motorservice International GmbH 2021

See disclaimer on page 1

Reference		
585457	VALEO	4723-AP
585625	VALEO	914-AR
585758	VALEO	4563-AR
585803	VALEO	4690-AP
586038	VALEO	073-OS
586073	VALEO	820-OS
586073	VALEO	820/3-OS
586081	VALEO	073-OS
586281	SCANIA	4627-FC
586501	VALEO	570-OX
586556	VALEO	568-OX
586562	VALEO	4460-OX
586589	VALEO	4483-OX
587000	VALEO	074-FP
587001	VALEO	523-FP
587003	VALEO	080-FP
587004	VALEO	325-FP
587008	VALEO	643-FP
587012	VALEO	823-FP
587014	VALEO	328-FP
587015	VALEO	224-FP
587021	VALEO	625-FP
587022	VALEO	419-FP
587023	VALEO	4141-FP
587027	VALEO	968-FP
587030	VALEO	971-FP
587034	VALEO	646-FP
587037	VALEO	830-FP
587039	VALEO	825-FP
587040	VALEO	685-FP
587060	VALEO	4289-FP
587069	VALEO	4005-FP
587071	VALEO	4122-FX
587079	VALEO	4541-FP
587080	VALEO	4498-FP
587086	VALEO	4499-FP
587093	VALEO	4697-FP
587099	VALEO	4548-FP
587102	VALEO	4711-FX
587181	VALEO	4754-FP
587202	VALEO	171-FP
587205	VALEO	067-FP
587208	VALEO	824-FP
587212	VALEO	831-FP
587213	VALEO	832-FP
587215	VALEO	273-FP
587500	VALEO	421-FP
587501	VALEO	4129-FP
587502	VALEO	648-FP
587503	VALEO	4139-FP
587506	VALEO	910-FP
587508	VALEO	4183-FP
587509	VALEO	655-FP
587510	VALEO	969-FP
587512	VALEO	181-FP
587514	VALEO	644-FP
587515	VALEO	450-FP
587517	VALEO	654-FP
587519	VALEO	686-FP
587520	VALEO	970-FP
587521	VALEO	4137-FP
587522	VALEO	4138-FP
587526	VALEO	649-FP
587528	VALEO	4186-FP
587529	VALEO	4083-FP
587531	VALEO	4295-FP

Reference		
587532	VALEO	4282-FP
587533	VALEO	647-FP
587534	VALEO	4015-FP
587535	VALEO	4031-FP
587540	VALEO	967-FP
587542	VALEO	4313-FP
587543	VALEO	4283-FP
587544	VALEO	4182-FP
587549	VALEO	4258-FP
587552	VALEO	4485-FP
587555	VALEO	4296-FP
587561	VALEO	4486-FP
587568	VALEO	4593-FP
587572	VALEO	4134-FP
587575	VALEO	4278-FP
587578	VALEO	4495-FP
587700	VALEO	075-FS
587701	VALEO	030-FC
587702	VALEO	069-FS
587702	VALEO	069/3-FS
587703	VALEO	272-FS
587704	VALEO	031-FC
587705	VALEO	158-FS
587707	VALEO	827-FS
587708	VALEO	418-FS
587711	VALEO	902-FP
587713	VALEO	4291-FS
587714	VALEO	265-FP
587716	VALEO	801/3-FS
587716	VALEO	827-FS
587717	VALEO	005-FS
587718	VALEO	382-FS
587723	VALEO	4335-FS
587725	VALEO	4589-FS
587735	VALEO	4275-FS
587737	VALEO	4309-FS
587739	VALEO	4755-FP
587749	VALEO	4660-FP
587761	VALEO	4336-FS
587900	VALEO	262-FC
587901	VALEO	434-FX
587902	VALEO	4554-FX
587902	VALEO	687-FC
587903	VALEO	448-FX
587904	VALEO	4108-FC
587905	VALEO	454-FX
587906	VALEO	437-FC
587907	VALEO	905-FX
587909	VALEO	900-FC
587914	VALEO	4136-FX
587915	VALEO	4018-FX
587917	VALEO	4100-FX
587919	VALEO	4146-FX
587920	VALEO	028-FC
587921	VALEO	653-FC
587922	VALEO	580-FX
587924	VALEO	4102-FX
587925	VALEO	4110-FX
587927	VALEO	4484-FX
587928	VALEO	4237-FX
587930	VALEO	4025-FX
587932	VALEO	4482-FP
587937	VALEO	4504-FX
58845	WIX	4198-OT
5894520700	KÄSSBOHRER	020-FC
5894520800	KÄSSBOHRER	021-FC

See disclaimer on page 1

© MS Motorservice International GmbH 2021

Reference		
59030255	FIAT	820-OS
59030255	FIAT	820/3-OS
5916048	GMC	030-FC
5919130	CLAAS	053-OS
5922	SULLAIR	034-AR
592602	FIAT	052-OS
592602	FIAT	052/3-OS
593302	ORENSTEIN & KOPPEL	030-FC
593305	ORENSTEIN & KOPPEL	030-FC
5940862	CITROEN	074-FP
5940899	FIAT	003-OS
59462970	FIAT	003-OS
594734	CITROEN	031-FC
5951661	ALLIS-CHALMERS	001-FS
5951661	FIAT	075-FS
59534669	INGERSOLL-RAND	041-FS
5962400	FIAT	075-FS
5964018	FIAT	031-FC
59700-26112	KUBOTA	4162-AR
59728188	INGERSOLL-RAND	079-FS
597E6714AA	FORD	003-OS
5981936	FIAT	075-FS
5983298	FIAT	030-FC
598380	ORENSTEIN & KOPPEL	417-FS
5983900	FIAT	359-OS
5983900	IVECO	359-OS
5983958	FIAT	030-FC
5984018	FIAT	031-FC
5984019	FIAT	031-FC
5984093	ALFA ROMEO	080-FP
5984093	FIAT	080-FP
5984093	LANCIA	080-FP
5984520700	HANOMAG	020-FC
5984520800	HANOMAG	021-FC
5987203	ALFA ROMEO	080-FP
5987203	FIAT	080-FP
5987203	LANCIA	080-FP
59A18660A1	FORD	046-OC
59A6714A	FORD	046-OC
59LK6714A	FORD	052-OS
59LK6714A	FORD	052/3-OS
59W18660	FORD	052-OS
59W18660	FORD	052/3-OS
5A6717	CATERPILLAR	041-FS
5B5937	CATERPILLAR	096-OC
5EH18662A	FORD	046-OC
5M5Q-9176-A1A	FORD	4110-FX
5M5Q9155AA	FORD	4495-FP
5M5Q9176AA	FORD	4110-FX
5P1119	CATERPILLAR	055-OS
5P1119	CATERPILLAR	660-OS
5Q0127177	VOLKSWAGEN	4579-FX
5Q0127177A	AUDI	4737-FX
5Q0127177A	SEAT	4737-FX
5Q0127177A	SKODA	4737-FX
5Q0127177A	VOLKSWAGEN	4737-FX
5Q0127177B	VOLKSWAGEN	4579-FX
5Q0127177C	AUDI	4737-FX
5Q0127177C	SEAT	4737-FX
5Q0127177C	SKODA	4737-FX
5Q0127177C	VOLKSWAGEN	4737-FX
5Q0127400F	VOLKSWAGEN	4579-FX
5Q0127401	VOLKSWAGEN	4579-FX
5Q0129620B	AUDI	4529-AP
5Q0129620B	SEAT	4529-AP
5Q0129620B	SKODA	4529-AP

Reference		
5Q0129620B	VOLKSWAGEN	4529-AP
5Q0129620C	AUDI	4712-AP
5Q0129620C	SEAT	4712-AP
5Q0129620C	SKODA	4712-AP
5Q0129620C	VOLKSWAGEN	4712-AP
5Q0129620D	AUDI	4529-AP
5Q0129620D	SEAT	4529-AP
5Q0129620D	SKODA	4529-AP
5Q0129620D	VOLKSWAGEN	4529-AP
5Q0819644	AUDI	4682-AC
5Q0819644A	AUDI	4682-AC
5Q0819653	AUDI	4545-ACC
5S0484	CATERPILLAR	096-OC
5S5484	CATERPILLAR	096-OC
5S61-9601AA	FORD	4269-AP
5W3394	CATERPILLAR	079-FS
5W3407	CATERPILLAR	157-OS
5W5887	CATERPILLAR	053-OS
5W6017	CATERPILLAR	000-OS
5W6081	CATERPILLAR	030-FC
5Z0129620	VOLKSWAGEN	907-AP
6	DT-DIESEL TECHNIC AG	4043-FS
6.054.0.035.000.3	MWM	096-OC
6.054.0.035.002.3	MWM	096-OC
6.054.0.191.000.1	MWM	020-FC
6.054.0.191.000.3	MWM	028-FC
6.054.1.140.000.2	MWM	029-FC
6.054.1.140.000.3	MWM	021-FC
6.054.1.140.050.1	MWM	029-FC
6.054.1.142.000.1	MWM	4465-FC
6.054.1.142.000.2	MWM	029-FC
6.054.1.142.000.3	MWM	028-FC
6.054.1.142.000.4	MWM	028-FC
6.054.1.142.000.5	MWM	021-FC
6.054.1.142.001.2	MWM	021-FC
6.054.1.142.001.7	MWM	4465-FC
6.054.1.142.002.0	MWM	002-FS
6.054.1.142.002.4	MWM	4465-FC
6.054.1.151.000.3	MWM	020-FC
6.054.1.188.000.4	MWM	417-FS
6.054.1.188.000.6	MWM	127-FS
6.054.1.188.000.8	MWM	000-OS
6.054.1.188.000.9	MWM	053-OS
6.054.1.188.001.5	MWM	002-FS
6.054.1.291.000.6	MWM	021-FC
6.054.1.292.001.7	MWM	4465-FC
6.054.1.294.000.1	MWM	4465-FC
6.054.1.297.000.3	MWM	042-OC
6.054.1.297.000.4	MWM	014-OC
6.054.1.297.003.9	MWM	4466-OS
6.054.1.297.005.0	MWM	064-AR
6.069.0.167.011.0	MWM	037-AR
6.069.0.197.011.0	MWM	037-AR
6.069.0.688.010.1	MWM	021-FC
6.33210	DT-DIESEL TECHNIC AG	4652-FS
6.33221	DT-DIESEL TECHNIC AG	031-FC
6.33222	DT-DIESEL TECHNIC AG	4100-FX
6.33223	DT-DIESEL TECHNIC AG	905-FX
600-185-2110	KOMATSU	4162-AR
600-311-7441	KOMATSU	4335-FS
6000141020	RENAULT	052-OS
6000141020	RENAULT	052/3-OS
600058	TOPRAN	4791-AC
6000618816	FIAT	4976-AP
6000619767	FIAT	4976-AP
6000620028	FIAT	4734-AC

© MS Motorservice International GmbH 2021

See disclaimer on page 1

Reference		
6000620495	FIAT	4976-AP
60007	MAPCO	4723-AP
600073	TOPRAN	4310-AP
600089	TOPRAN	4779-AC
6001543789	RENAULT	988-AR
6001856100	KOMATSU	4637-AR
6001856110	KOMATSU	4637-AR
60019	MAPCO	190-AP
6002115213	KOMATSU	474-OS
6002115214	KOMATSU	474-OS
6002115240	KOMATSU	053-OS
6002115241	KOMATSU	053-OS
6002116230	KOMATSU	053-OS
6002121510	KOMATSU	261-OS
6003	CROSLAND	508-FC
6003001068004	AGRALE	053-OS
6003118290	KOMATSU	041-FS
6003118292	KOMATSU	041-FS
6003119120	KOMATSU	041-FS
6003200110	KOMATSU	096-OC
6005	CROSLAND	452-FC
6005000788	RENAULT	002-FS
6005000894	RENAULT	030-FC
6005000895	RENAULT	031-FC
6005000929	RENAULT	053-OS
6005001063000	AGRALE	079-FS
6005007409	RENAULT	030-FC
6005007410	RENAULT	031-FC
6005028743	RENAULT	4602-OS
600539	TOPRAN	4723-AP
60072	MAPCO	4269-AP
600758	TOPRAN	4826-ACC
6008001204004	AGRALE	478-OS
6013006009002	AGRALE	181-FP
601984	LEYLAND	030-FC
6019967	FORD	4447-FS
6023900	CLAAS	030-FC
6024	TEHO	041-FS
604081	CLARK EQUIPMENT	046-OC
6041176	FORD	099-OS
60449	MAPCO	4695-AP
60450	MAPCO	4698-AP
60484	MAPCO	4745-AP
60506968	ALFA ROMEO	273-FP
60506968	LANCIA	273-FP
60507080	ALFA ROMEO	003-OS
60507208	ALFA ROMEO	075-FS
60523432	ALFA ROMEO	032-FP
60523432	ALFA ROMEO	632-FP
6054	TEHO	002-FS
6054	TEHO	079-FS
60541290003	FAUN	042-OC
60553431	ALFA ROMEO	139-OS
6057166	FORD	510-OS
6057167	FORD	510-OS
60603977	FIAT	996-AR
60604	MAPCO	914-AR
60612882	FIAT	545-OS
6061629	FORD	003-OS
606168	LEYLAND	074-FP
60621830	ALFA ROMEO	545-OS
60621890	ALFA ROMEO	545-OS
6065	TEHO	127-FS
6066094	FORD	510-OS
6066095	FORD	510-OS
6066096	FORD	510-OS

Reference		
607179	DAF	064-AR
60800097	ALFA ROMEO	032-FP
60800097	ALFA ROMEO	632-FP
60801	MAPCO	243-AP
60811342	ALFA ROMEO	996-AR
60811822	ALFA ROMEO	268-FP
60811822	ALFA ROMEO	643-FP
60811904	ALFA ROMEO	268-FP
60811904	ALFA ROMEO	643-FP
60811904	FIAT	268-FP
60812738	ALFA ROMEO	268-FP
60812738	ALFA ROMEO	643-FP
60813741	ALFA ROMEO	268-FP
60813741	FIAT	268-FP
60813871	ALFA ROMEO	268-FP
60814643	ALFA ROMEO	4240-ACC
60816	MAPCO	608-AP
60816460	ALFA ROMEO	4291-FS
60816460	FIAT	4291-FS
60816460	LANCIA	4291-FS
60826	MAPCO	4654-AP
60830	MAPCO	4871-AP
60859	MAPCO	392-AP
6090	TEHO	005-FS
60932095	SWAG	437-FC
60932534	SWAG	4100-FX
60937326	SWAG	4512-ACC
60944664	SWAG	4825-ACC
60948500	SWAG	4709-AC
60948501	SWAG	4797-ACC
60960728	STEYR	162-OC
60991	MAPCO	4676-AP
609F070060	STEYR	162-OC
609F0760	STEYR	162-OC
60H2000	UFI	4136-FX
61000	TEHO	080-FP
61000070005	STEYR	000-OS
61000070013	STEYR	162-OC
61000070050	STEYR	162-OC
61002	TEHO	171-FP
61004	TEHO	032-FP
61004	TEHO	632-FP
61005	TEHO	033-FP
6100705	STEYR	000-OS
6103279	FORD	171-FP
6106753	FORD	002-FS
6106841	FORD	000-OS
6107420	KOMATSU	022-OC
61078	TEHO	067-FP
611-2	SIDAT	771-AC
611049	DAF	474-OS
6110535120	KOMATSU	096-OC
6110706201	KOMATSU	021-FC
6110706202	KOMATSU	021-FC
6110736130	KOMATSU	021-FC
61142392	FIAT	002-FS
61142397	FIAT	002-FS
61144392	FIAT	002-FS
6114505100	KOMATSU	096-OC
6119196	FORD	4898-OS
6120505101	KOMATSU	096-OC
6120505102	KOMATSU	096-OC
6120505103	KOMATSU	096-OC
6123190016	MEYLE	799-AC
6124136	FORD	417-FS
61259040	FIAT	261-OS

See disclaimer on page 1

© MS Motorservice International GmbH 2021

Reference		
6130357	FORD	030-FC
6130358	FORD	030-FC
6130864	FORD	261-OS
61315398	FIAT	398-OS
61315399	FIAT	398-OS
6135130	FORD	075-FS
614040111	STEYR	048-OC
614070111	STEYR	048-OC
614070263	STEYR	048-OC
61407105	STEYR	048-OC
614071053	STEYR	048-OC
614080227	STEYR	020-FC
614080739	STEYR	021-FC
614080740	STEYR	020-FC
614090739	STEYR	021-FC
6141811	FORD	510-OS
6143220016	MEYLE	4460-OX
6143230000	MEYLE	905-FX
6143230002	MEYLE	523-FP
6143230004	MEYLE	4136-FX
6143230007	MEYLE	4593-FP
6148180000	MEYLE	4554-FX
6148180000	MEYLE	687-FC
6149716	FORD	030-FC
6149717	FORD	030-FC
61500080043	STEYR	001-FS
61500080135	STEYR	351-FS
61557	MAPCO	4733-OS
61584009	FIAT	053-OS
61589106	FIAT	017-OS
6160448	TALBOT	052-OS
6160448	TALBOT	052/3-OS
6161789	FORD	030-FC
6164913	FORD	508-FC
61660298	FIAT	134-OS
61671160	ALLIS-CHALMERS	000-OS
61671160	FIAT	000-OS
61671600	ALLIS-CHALMERS	000-OS
61671600	FIAT	000-OS
61673585	ALLIS-CHALMERS	000-OS
61673585	FIAT	000-OS
61674455	FIAT	002-FS
61702	MAPCO	4873-OX
6176076	FORD	181-FP
6179700	FORD	195-OS
6179701	FORD	195-OS
6184942	FORD	355-OS
6184942	FORD	4898-OS
619	CROSLAND	061-OS
6190	TEHO	158-FS
6190627M1	IHC-CASE (CNH)	4162-AR
6190627M1	MASSEY-FERGUSON	4162-AR
6192	TEHO	181-FP
620	CROSLAND	031-FC
62004	MAPCO	4501-OS
6202	TEHO	182-FP
6202100	FORD	508-FC
620231	OPEL	4460-OX
6203126	FORD	355-OS
6203126	FORD	4898-OS
6206	TEHO	001-FS
6206	TEHO	075-FS
620601	MASSEY-FERGUSON	029-FC
6211489	VOLVO	000-OS
62114897	VOLVO	000-OS
6211585	VOLVO	030-FC

Reference		
621740	FIAT	030-FC
62178	MAPCO	968-FP
62221	MAPCO	080-FP
62223	MAPCO	074-FP
62231	MAPCO	971-FP
62233	MAPCO	4289-FP
624220	DT-DIESEL TECHNIC AG	636-OZ
62505	MAPCO	823-FP
62507	MAPCO	4141-FP
62516	MAPCO	831-FP
62518	MAPCO	832-FP
6260152271	HANOMAG	021-FC
62650	MAPCO	224-FP
62652	MAPCO	646-FP
62654	MAPCO	4660-FP
62703506	FIAT	052-OS
62703506	FIAT	052/3-OS
62775368	FIAT	030-FC
62775370	FIAT	134-OS
62804	MAPCO	4290-FP
62850	MAPCO	439-FP
62851	MAPCO	438-FP
62853	MAPCO	325-FP
6286142	OPEL	684-AP
6288350347	EVOBUS	4788-AC
62900	MAPCO	685-FP
62932508	SWAG	4018-FX
62948499	SWAG	4827-ACC
63023	MAPCO	262-FC
630257	MASSEY-FERGUSON	029-FC
63027	MAPCO	4258-FP
63028	MAPCO	4295-FP
63031	MAPCO	4282-FP
63032	MAPCO	4183-FP
63033	MAPCO	4313-FP
630356	GMC	099-OS
6308	OSSCA	4198-OT
63110	MAPCO	075-FS
631227	MASSEY-FERGUSON	029-FC
63197	MAPCO	182-FP
63199	MAPCO	421-FP
632114	PEGASO	036-AR
63222	MAPCO	434-FX
63232	MAPCO	4554-FX
63233	MAPCO	905-FX
63236	MAPCO	4136-FX
63237	MAPCO	4291-FS
63243	MAPCO	4482-FP
63245	MAPCO	418-FS
63306306	MÜLLER	000-OS
633212	DT-DIESEL TECHNIC AG	4151-FS
63404	MAPCO	448-FX
63501	MAPCO	827-FS
6354129	PERKINS	001-FS
635776	PERKINS	030-FC
63603	MAPCO	181-FP
63609	MAPCO	4754-FP
63611	MAPCO	4237-FX
63612	MAPCO	4484-FX
63617	MAPCO	4699-FX
63630	MAPCO	4495-FP
637	CROSLAND	052-OS
637	CROSLAND	052/3-OS
637122	PEGASO	053-OS
63715	MAPCO	4018-FX
6371716	BEDFORD	030-FC

© MS Motorservice International GmbH 2021

See disclaimer on page 1

Reference		
63751	MAPCO	653-FC
63752	MAPCO	644-FP
63752/1	MAPCO	908-FP
63802	MAPCO	580-FX
63803	MAPCO	967-FP
63804	MAPCO	4536-FP
63805	MAPCO	450-FP
63808	MAPCO	648-FP
63809	MAPCO	4108-FC
63810	MAPCO	900-FC
63813	MAPCO	4146-FX
63814	MAPCO	649-FP
63815	MAPCO	969-FP
63816	MAPCO	910-FP
63850	MAPCO	655-FP
63851	MAPCO	4486-FP
63856	MAPCO	686-FP
63859	MAPCO	4122-FX
63862	MAPCO	970-FP
63864	MAPCO	4755-FP
63983	MAPCO	4670-FX
64110008138	BMW	4197-ACC
64110008138	BMW	711-ACC
64112182533	BMW	4197-ACC
64116921018	BMW	771-AC
64116921019	BMW	771-AC
64116945593	BMW	4215-AC
64116996208	BMW	4831-ACC
64118391198	BMW	4197-ACC
64118391198	BMW	711-ACC
64118391200	BMW	4197-ACC
64118391200	BMW	711-ACC
64119070073	BMW	4197-ACC
64119070073	BMW	711-ACC
64119163328	BMW	4594-AC
64119163329	BMW	4481-ACC
64119216588	BMW	4197-ACC
64119237159	BMW	4575-AC
64119237554	BMW	4574-AC
64119237555	BMW	4509-ACC
64119248294	BMW	4287-ACC
64119272641	BMW	4594-AC
64119272642	BMW	4481-ACC
64119272643	BMW	771-AC
64119321875	BMW	4621-ACC
64119321876	BMW	4611-AC
64119366401	BMW	4831-ACC
64308	MAPCO	4460-OX
64311000004	BMW	747-AC
64311496710	BMW	931-AC
64311496711	BMW	4839-ACC
64312182458	BMW	748-ACC
64312207985	BMW	4197-ACC
64312218428	BMW	765-ACC
64312284828	BMW	4560-ACC
64316835404	BMW	4611-AC
64316835405	BMW	4621-ACC
64316835406	BMW	4621-ACC
6431690	CLAAS	064-AR
64316935822	BMW	752-AC
64316935823	BMW	753-ACC
64316945585	BMW	4215-AC
64316945586	BMW	4287-ACC
64316945596	BMW	4782-AC
64316946628	BMW	4200-ACC
64316946629	BMW	769-AC

Reference		
64316962548	BMW	769-AC
64316962549	BMW	4200-ACC
64316962551	BMW	769-AC
64316962553	BMW	4200-ACC
64318361899	BMW	747-AC
64318409044	BMW	765-ACC
64319069927	BMW	711-ACC
64319071934	BMW	747-AC
64319071935	BMW	748-ACC
64319127515	BMW	4565-AC
64319127516	BMW	4564-ACC
64319142114	BMW	769-AC
64319142115	BMW	4200-ACC
64319171858	BMW	752-AC
64319171858	BMW	753-ACC
64319174370	BMW	752-AC
64319194098	BMW	4782-AC
64319216589	BMW	4760-AC
64319216590	BMW	748-ACC
64319216591	BMW	747-AC
64319218706	BMW	765-ACC
64319224085	BMW	765-ACC
64319237157	BMW	4560-ACC
64319237158	BMW	4559-AC
64319257504	BMW	748-ACC
64319257505	BMW	4839-ACC
64319297749	BMW	4611-AC
64319297750	BMW	4621-ACC
64319312317	BMW	4560-ACC
64319312318	BMW	4560-ACC
64319313517	BMW	769-AC
64319313519	BMW	4200-ACC
6435109	GENERAL MOTORS	030-FC
6435477	GMC	020-FC
6435675	GENERAL MOTORS	052-OS
6435675	GMC	052-OS
6435675	GMC	052/3-OS
6435676	GENERAL MOTORS	052-OS
6436629	GENERAL MOTORS	030-FC
6436749	GENERAL MOTORS	052-OS
6438121	GMC	052-OS
6438121	GMC	052/3-OS
6438162	OPEL	099-OS
6438403	GMC	096-OC
6439119	GENERAL MOTORS	052-OS
6439119	GMC	052-OS
6439119	GMC	052/3-OS
6439304	GMC	001-FS
6439306	GENERAL MOTORS	001-FS
6439306	GMC	001-FS
6439307	GMC	001-FS
6439316	GENERAL MOTORS	4641-FS
6439317	GENERAL MOTORS	4641-FS
6439354	GMC	507-OS
6439392	GENERAL MOTORS	055-OS
6439392	GMC	157-OS
6439658	GMC	622-OS
6439676	GMC	041-FS
6439681	GENERAL MOTORS	264-OS
6447AZ	PEUGEOT	759-AC
6447HT	CITROEN	793-AC
6447KK	PEUGEOT	761-AC
6447KL	CITROEN	792-ACC
6447NT	CITROEN	761-AC
6447NV	CITROEN	792-ACC
6447PE	PEUGEOT	4317-ACC

See disclaimer on page 1

© MS Motorservice International GmbH 2021

Reference		
6447TL	CITROEN	761-AC
6447VY	PEUGEOT	4201-AC
6447XF	PEUGEOT	4285-AC
6447XG	PEUGEOT	4286-ACC
6447YA	PEUGEOT	4203-AC
6447YC	CITROEN	4203-AC
6447YC	PEUGEOT	4203-AC
6447YK	CITROEN	4765-AC
6447YL	PEUGEOT	4220-ACC
6447YN	PEUGEOT	4220-ACC
6447ZX	CITROEN	4219-AC
6447ZX	PEUGEOT	4219-AC
6447ZY	CITROEN	4219-AC
6447ZY	PEUGEOT	4219-AC
64505	MAPCO	4272-OX
64505	MAPCO	4462-OX
64511629	ALLIS-CHALMERS	052-OS
64511629	ALLIS-CHALMERS	052/3-OS
645637	AMC USA	046-OC
6458B1	INGERSOLL-RAND	052-OS
6458B1	INGERSOLL-RAND	052/3-OS
647945	CITROEN	4614-ACC
647946	PEUGEOT	4614-ACC
647960	CITROEN	799-AC
647960	PEUGEOT	799-AC
647961	CITROEN	799-AC
647961	PEUGEOT	799-AC
647962	CITROEN	4769-AC
647975	CITROEN	792-ACC
647984	CITROEN	799-AC
647984	PEUGEOT	799-AC
647993	CITROEN	4805-ACC
6479A6	CITROEN	4765-AC
6479A7	CITROEN	4220-ACC
6479C2	CITROEN	761-AC
6479C9	CITROEN	4203-AC
6479C9	PEUGEOT	4203-AC
6479E0	CITROEN	4769-AC
6479E9	CITROEN	4219-AC
6479E9	CITROEN	4543-ACC
6479E9	PEUGEOT	4219-AC
6479E9	PEUGEOT	4543-ACC
6479K9	PEUGEOT	4813-ACC
64801	MAPCO	570-OX
64816	MAPCO	4483-OX
649	SIDAT	765-ACC
649006	OPEL	146-OS
649007	OPEL	109-OS
649007	OPEL	109/3-OS
649008	OPEL	146-OS
649011	OPEL	146-OS
649012	OPEL	109-OS
649012	OPEL	109/3-OS
649013	OPEL	109-OS
649013	OPEL	109/3-OS
649014	OPEL	109-OS
649014	OPEL	109/3-OS
64902	MAPCO	4876-OX
64991100	DEMAG	020-FC
64991200	DEMAG	042-OC
650017	OPEL	4460-OX
650017	OPEL	4596-OX
650017	VAUXHALL	4460-OX
650061	OPEL	4460-OX
650061	OPEL	4596-OX
650061	VAUXHALL	4460-OX

Reference		
650111	OPEL	4595-OX
650181	OPEL	4460-OX
650181	VAUXHALL	4460-OX
650221	OPEL	4460-OX
650221	VAUXHALL	4460-OX
650231	VAUXHALL	4460-OX
650300	OPEL	621-OX
650302	OPEL	362-OC
650303	OPEL	362-OC
650307	OPEL	581-OX
650311	OPEL	581-OX
650315	OPEL	630-OX
650352	OPEL	099-OS
650364	OPEL	099-OS
650365	OPEL	099-OS
650367	OPEL	050-OS
650370	OPEL	099-OS
650371	OPEL	099-OS
650373	OPEL	099-OS
650381	GENERAL MOTORS	100-OS
650381	OPEL	100-OS
650391	OPEL	860/3-OS
650393	OPEL	146-OS
650400	OPEL	099-OS
650401	OPEL	100-OS
652	CROSLAND	073-OS
65471	MAPCO	4608-AC
65505	MAPCO	4238-AC
655187	THERMO-KING	4641-FS
655217	THERMO-KING	4641-FS
65547	MAPCO	4791-AC
655815	MASSEY-FERGUSON	029-FC
656135	MASSEY-FERGUSON	029-FC
6565010	CLAAS	002-FS
6565200	CLARK EQUIPMENT	030-FC
65715	MAPCO	799-AC
6572880	CLAAS	351-FS
658	CROSLAND	079-FS
65844	MAPCO	4785-AC
6594603	FORD	524-FP
65957400	DEMAG	028-FC
660	CROSLAND	053-OS
660289	VOLVO	064-AR
6605860	VOLVO	029-FC
6607325	FORD	195-OS
6607326	FORD	195-OS
6607576	VOLVO	021-FC
661	CROSLAND	050-OS
661027S	VALEO	793-AC
661049	DAF	474-OS
6610535120	KOMATSU	096-OC
6610580	FORD	385-AP
6613665	VOLVO	030-FC
66136656	VOLVO	030-FC
6636968	FORD	4065-OS
664	CROSLAND	252-OS
6640289	VOLVO	064-AR
66405	MAPCO	4797-ACC
6644015	CLARK EQUIPMENT	105-OS
6644121	CLARK EQUIPMENT	105-OS
6644210	CLARK EQUIPMENT	105-OS
6644990	VOLVO	036-AR
66449901	VOLVO	036-AR
66488453	VOLVO	030-FC
66509-21101	SSANGYONG	4139-FP
66509-21301	SSANGYONG	4139-FP

© MS Motorservice International GmbH 2021

See disclaimer on page 1

Reference		
666-2	SIDAT	753-ACC
667239	THERMO-KING	4641-FS
667269	THERMO-KING	4641-FS
6689	CROSLAND	032-FP
6689	CROSLAND	632-FP
6690	CROSLAND	080-FP
6696776	GMC	099-OS
6698	CROSLAND	033-FP
6700	CROSLAND	171-FP
6703	CROSLAND	273-FP
6705	CROSLAND	067-FP
671160	FIAT	000-OS
671490	DAF	000-OS
6714A1A	FORD	104-OS
6714AA	FORD	104-OS
6732716111	KOMATSU	079-FS
6735515140	KOMATSU	669-OS
673588	FIAT	000-OS
6736515141	KOMATSU	669-OS
6742014120	KOMATSU	668-OS
6750558686	RENAULT	000-OS
6754016	BMW	923-FP
67552	MAPCO	4798-ACC
67584	MAPCO	4825-ACC
67610	MAPCO	4814-ACC
67619	MAPCO	753-ACC
67622	MAPCO	765-ACC
67628	MAPCO	771-AC
67629	MAPCO	4287-ACC
676987	CATERPILLAR	030-FC
676987T	CATERPILLAR	030-FC
6774452	VOLVO	4254-AC
6774452-4	VOLVO	4254-AC
67854	MAPCO	4832-ACC
68001297AA	CHRYSLER	505-OX
6808604	OPEL	937-AC
6808606	OPEL	743-AC
6808607	OPEL	936-ACC
6808611	OPEL	959-AC
6808622	OPEL	799-AC
6808622	VAUXHALL	799-AC
6808623	FIAT	4231-ACC
68091826AA	CHRYSLER	4483-OX
68091827AA	CHRYSLER	4483-OX
68121771	VOLKSWAGEN	001-FS
68127177	VOLKSWAGEN	001-FS
68247339AA	FIAT	4702-AP
68500953	SULLAIR	622-OS
686	CROSLAND	351-FS
6884380	VOLVO	079-FS
6884438	VOLVO	079-FS
68873900	DEMAG	020-FC
6888780	VOLVO	4002-AR
6888794	VOLVO	079-FS
6889135	VOLVO	002-FS
690260	DAF	053-OS
690X6A692RA	FORD	510-OS
691	CROSLAND	056-OS
691726	DAF	034-AR
6917393	FORD	030-FC
692M6714AA	FORD	003-OS
69302110	MÜLLER	022-OC
69303114	MÜLLER	036-AR
69304102	MÜLLER	079-FS
69304501	MÜLLER	030-FC
69306110	MÜLLER	022-OC

Reference		
69306301	MÜLLER	053-OS
6937011	FORD	097-OS
694218	DAF	037-AR
694229	CATERPILLAR	052-OS
694229	CATERPILLAR	052/3-OS
694229E	CATERPILLAR	052-OS
6960390	YALE & TOWNE	261-OS
696987E	CATERPILLAR	030-FC
697	CROSLAND	044-OH
69704773	DEMAG	055-OS
698089	PEGASO	064-AR
698203	VALEO	938-AC
698475	VALEO	4761-AC
698663	VALEO	959-AC
698688	VALEO	4240-ACC
698694	VALEO	888-AC
698708	VALEO	4226-ACC
698714	VALEO	792-ACC
698730	VALEO	790-AC
698739	VALEO	941-ACC
698740	VALEO	4255-ACC
698743	VALEO	784-ACC
698768	VALEO	949-ACC
698776	VALEO	765-ACC
698795	VALEO	944-AC
698796	VALEO	945-AC
698856	VALEO	771-AC
698864	VALEO	753-ACC
698867	VALEO	964-AC
698871	VALEO	950-AC
698872	VALEO	4251-ACC
698875	VALEO	936-ACC
698876	VALEO	937-AC
698882	VALEO	779-AC
698883	VALEO	953-ACC
698886	VALEO	4238-AC
698924	DAF	030-FC
699387	DAF	305-AD
6A4604	CATERPILLAR	034-AR
6A4604V	CATERPILLAR	034-AR
6A5162	CATERPILLAR	034-AR
6C0127400	AUDI	4499-FP
6C0127400	SEAT	4499-FP
6C0127400	SKODA	4499-FP
6C0127400	VOLKSWAGEN	4499-FP
6C0129620	AUDI	4695-AP
6C0129620	SEAT	4695-AP
6C0129620	SKODA	4695-AP
6C0129620	VOLKSWAGEN	4695-AP
6C0129620A	AUDI	4698-AP
6C0129620A	SEAT	4698-AP
6C0129620A	SKODA	4698-AP
6C11-9176-AA	FORD	4755-FP
6C11-9176-AB	FORD	4755-FP
6C119601CB	FORD	4266-AP
6C1Q-6744-BA	FORD	695-OX
6C1Q-6N602-BA	FORD	4191-OZ
6G91-9601-AA	FORD	4105-AP
6G919601AB	FORD	4105-AP
6G919601AC	FORD	4105-AP
6G9N-180543-BA	LAND ROVER	4613-ACC
6G9N-19N619-BA	LAND ROVER	4613-ACC
6G9N-6744-BA	FORD	981-OX
6G9N9176AB	FORD	4237-FX
6G9N9176BA	FORD	4237-FX
6G9Q-6744-AA	FORD	695-OX

See disclaimer on page 1

© MS Motorservice International GmbH 2021

Reference		
6G9Q-9155-AA	FORD	4740-FP
6K0127401G	SEAT	910-FP
6K0127401G	VOLKSWAGEN	910-FP
6K0127401H	SEAT	910-FP
6K0127401H	VOLKSWAGEN	910-FP
6K0129620B	VOLKSWAGEN	447-AP
6L7440	CATERPILLAR	041-FS
6M349601AB	FORD	4471-AR
6M5G-6744-AA	FORD	981-OX
6M5Y9601AA	FORD	980-AP
6N0127401B	VOLKSWAGEN	182-FP
6N0127401C	VOLKSWAGEN	182-FP
6N0127401D	VOLKSWAGEN	182-FP
6N0127401E	VOLKSWAGEN	182-FP
6N0129620	VOLKSWAGEN	451-AR
6N0129620A	VOLKSWAGEN	451-AR
6N0201511A	AUDI	080-FP
6N0201511A	SEAT	080-FP
6N0201511A	SKODA	080-FP
6N0201511A	VOLKSWAGEN	080-FP
6N3784	CATERPILLAR	041-FS
6Q0127400A	SEAT	648-FP
6Q0127400A	SKODA	648-FP
6Q0127400A	VOLKSWAGEN	648-FP
6Q0127400B	SEAT	648-FP
6Q0127400B	SKODA	648-FP
6Q0127400B	VOLKSWAGEN	648-FP
6Q0127400F	AUDI	969-FP
6Q0127400F	SEAT	969-FP
6Q0127400F	SKODA	969-FP
6Q0127400F	VOLKSWAGEN	969-FP
6Q0127400H	SEAT	4083-FP
6Q0127400H	SKODA	4083-FP
6Q0127400H	VOLKSWAGEN	4083-FP
6Q0127401	SEAT	648-FP
6Q0127401	SKODA	648-FP
6Q0127401	VOLKSWAGEN	648-FP
6Q0127401B	SEAT	648-FP
6Q0127401B	SKODA	648-FP
6Q0127401B	VOLKSWAGEN	648-FP
6Q0127401F	AUDI	969-FP
6Q0127401F	SEAT	969-FP
6Q0127401F	SKODA	969-FP
6Q0127401F	VOLKSWAGEN	969-FP
6Q0127401H	SEAT	4083-FP
6Q0127401H	SKODA	4083-FP
6Q0127401H	VOLKSWAGEN	4083-FP
6Q0129607AE	VOLKSWAGEN	604-AP
6Q0129620	VOLKSWAGEN	604-AP
6Q0129620B	VOLKSWAGEN	604-AP
6Q0201051	AUDI	4290-FP
6Q0201051	SEAT	4290-FP
6Q0201051	SKODA	4290-FP
6Q0201051	VOLKSWAGEN	4290-FP
6Q0201051A	AUDI	4289-FP
6Q0201051B	AUDI	4290-FP
6Q0201051B	SEAT	4290-FP
6Q0201051B	SKODA	4290-FP
6Q0201051B	VOLKSWAGEN	4290-FP
6Q0201051C	AUDI	4289-FP
6Q0201051H	AUDI	4290-FP
6Q0201051H	SEAT	4290-FP
6Q0201051H	SKODA	4290-FP
6Q0201051H	VOLKSWAGEN	4290-FP
6Q0201051J	AUDI	4289-FP
6Q0201511	AUDI	625-FP

Reference		
6Q0201511	SEAT	625-FP
6Q0201511	SKODA	625-FP
6Q0201511	VOLKSWAGEN	625-FP
6Q0201512	AUDI	4290-FP
6Q0201512	SEAT	4290-FP
6Q0201512	SKODA	4290-FP
6Q0201512	VOLKSWAGEN	4290-FP
6Q0819653	SEAT	941-ACC
6Q0819653B	VOLKSWAGEN	941-ACC
6Q0820367	VOLKSWAGEN	702-AC
6Q0820367A	VOLKSWAGEN	702-AC
6Q0820367B	VOLKSWAGEN	702-AC
6QE201511C	VOLKSWAGEN	623-FP
6R0127400C	AUDI	4499-FP
6R0127400C	SEAT	4499-FP
6R0127400C	SKODA	4499-FP
6R0127400C	VOLKSWAGEN	4499-FP
6R0127400D	AUDI	4534-FP
6R0129620A	VOLKSWAGEN	4459-AR
6R0819653	VOLKSWAGEN	4511-ACC
6R0820367	VOLKSWAGEN	4580-AC
6V0129620	VOLKSWAGEN	907-AP
6X0201511	AUDI	643-FP
6X0201511	SEAT	643-FP
6X0201511	SKODA	643-FP
6X0201511	VOLKSWAGEN	268-FP
6X0201511	VOLKSWAGEN	643-FP
6X0201511B	AUDI	643-FP
6X0201511B	SEAT	643-FP
6X0201511B	SKODA	643-FP
6X0201511B	VOLKSWAGEN	268-FP
6X0201511B	VOLKSWAGEN	643-FP
6Y0129620	VOLKSWAGEN	907-AP
7.17012	DT-DIESEL TECHNIC AG	4208-AR
7.17017	DT-DIESEL TECHNIC AG	4676-AP
7.17018	DT-DIESEL TECHNIC AG	4675-AP
7.17021	DT-DIESEL TECHNIC AG	4725-AR
7.24000	DT-DIESEL TECHNIC AG	4096-FS
7.24014	DT-DIESEL TECHNIC AG	030-FC
7.24019	DT-DIESEL TECHNIC AG	4670-FX
7.24041	DT-DIESEL TECHNIC AG	4320-FS
7.50871	DT-DIESEL TECHNIC AG	4072-OC
7.58100	DT-DIESEL TECHNIC AG	4004-AR
7.59002	DT-DIESEL TECHNIC AG	398-OS
7.59007	DT-DIESEL TECHNIC AG	4501-OS
7.74104	DT-DIESEL TECHNIC AG	4092-AP
7000014632	KUBOTA	030-FC
7000014650	KUBOTA	105-OS
7000014689	KUBOTA	052-OS
7000014689	KUBOTA	052/3-OS
7000032001	KUBOTA	052-OS
7000032001	KUBOTA	052/3-OS
7000032091	KUBOTA	052-OS
7000032091	KUBOTA	052/3-OS
7000032431	KUBOTA	073-OS
7000712	LIEBHERR	297-FS
7001087	LIEBHERR	157-OS
7001222	LIEBHERR	020-FC
7001224	LIEBHERR	048-OC
7001261	LIEBHERR	002-FS
7002080492	STEYR	074-FP
7002304	LIEBHERR	028-FC
7002305	LIEBHERR	029-FC
7002914	LIEBHERR	022-OC
7002915	LIEBHERR	024-OC
7003751	ORENSTEIN & KOPPEL	064-AR

© MS Motorservice International GmbH 2021

See disclaimer on page 1

Reference		
7004125	LIEBHERR	043-OC
7004520	LIEBHERR	162-OC
700561	TOPRAN	4295-FP
7006001098001	AGRALE	079-FS
7006011098001	AGRALE	002-FS
7006011810001	AGRALE	079-FS
7007007010000	VOLVO	215-OS
7007007010006	AGRALE	215-OS
700703332	FIAT	261-OS
7008775	LIEBHERR	001-FS
700909	TOPRAN	4278-FP
70100363	SWAG	4826-ACC
70100381	SWAG	4779-AC
70112217	FIAT	046-OC
701147	TOPRAN	4825-ACC
7012763	LIEBHERR	001-FS
70132578	FIAT	052-OS
70132578	FIAT	052/3-OS
701551	TOPRAN	4776-AC
701725	TOPRAN	4186-FP
7019-221	LUCAS CAV	028-FC
701K	CROSLAND	074-FP
7020038	LIEBHERR	053-OS
70206	TALBOT	046-OC
7021295	LIEBHERR	079-FS
7022	TEHO	029-FC
7023	TEHO	021-FC
70230578	FIAT	052-OS
70230578	FIAT	052/3-OS
70232421	FIAT	052-OS
70232421	FIAT	052/3-OS
70232578	FIAT	052-OS
70232578	FIAT	052/3-OS
70234900	FIAT	052-OS
70234900	FIAT	052/3-OS
70237000	FIAT	052-OS
70237000	FIAT	052/3-OS
70251397	FIAT	030-FC
7025282	VOLVO	028-FC
703819989	VOLKSWAGEN	728-AC
705603	FIAT	030-FC
70592765	FIAT	052-OS
70592765	FIAT	052/3-OS
70697135	FIAT	4173-CS
70697635	ALLIS-CHALMERS	4173-CS
70735610	FIAT	003-OS
70757530	FIAT	003-OS
7083265	FIAT	100-OS
7085110	FIAT	100-OS
7090561	LIEBHERR	4602-OS
709224318	FIAT	030-FC
70927868	SWAG	799-AC
70938875	SWAG	4279-AP
70938877	SWAG	4723-AP
70939837	SWAG	4460-OX
70990031	VOLKSWAGEN	030-FC
709924318	FIAT	030-FC
70993018	GMC	001-FS
70993406	GENERAL MOTORS	001-FS
70HH6714AB	FORD	003-OS
70HM6714AA	FORD	003-OS
70HM6714AB	FORD	003-OS
70HM6714BB	FORD	003-OS
71002	TEHO	074-FP
7101070332	STEYR	053-OS
71029	FORD	264-OS

Reference		
7103	TEHO	031-FC
71057	MASSEY-FERGUSON	264-OS
7110301	FIAT	002-FS
7110301	FIAT	079-FS
7111-113	LUCAS CAV	029-FC
7111-296	LUCAS CAV	030-FC
7111-796	LUCAS CAV	031-FC
7111041	FIAT	017-OS
7111296	LUCAS	030-FC
7111671	FIAT	017-OS
7111796	HYSTER	031-FC
711296	VALMET	030-FC
711922	IHC-CASE (CNH)	053-OS
711922604	HANOMAG	000-OS
711922853	KÄSSBOHRER	053-OS
711983614	HANOMAG	002-FS
71201190021	STEYR	034-AR
71206239	ALLIS-CHALMERS	030-FC
7121190021	STEYR	034-AR
7121369	FIAT	017-OS
7121389	FIAT	017-OS
7121530	FIAT	037-AR
7122732	FIAT	000-OS
7122733	FIAT	017-OS
7122737	FIAT	079-FS
7123015	FIAT	037-AR
7123190011	MEYLE	4456-AC
7123200014	MEYLE	4814-ACC
7123210009	MEYLE	4269-AP
7124343	FIAT	037-AR
7126157	FIAT	064-AR
712628	IHC-CASE (CNH)	029-FC
712628R91	IHC-CASE (CNH)	029-FC
712629R91	IHC-CASE (CNH)	029-FC
71304344	VOLKSWAGEN	003-OS
71354828	FIAT	052-OS
71354828	FIAT	052/3-OS
7140555	IVECO	036-AR
7143230002	MEYLE	4139-FP
7143230004	MEYLE	4018-FX
7143230006	MEYLE	968-FP
7143230012	MEYLE	4484-FX
7143230014	MEYLE	4495-FP
7143230015	MEYLE	4715-FP
7143230016	MEYLE	4110-FX
714401	IHC-CASE (CNH)	028-FC
714401R92	IHC-CASE (CNH)	028-FC
7144030000	MEYLE	4754-FP
71497005	FIAT	668-OS
7150515	ALLIS-CHALMERS	030-FC
715502	VALEO	769-AC
715503	VALEO	4200-ACC
715508	VALEO	4232-ACC
715524	VALEO	4608-AC
715532	VALEO	4204-AC
715533	VALEO	4205-ACC
715538	VALEO	4797-ACC
715544	VALEO	4234-ACC
715552	VALEO	799-AC
715553	VALEO	4231-ACC
715554	VALEO	4285-AC
715557	VALEO	4201-AC
715579	VALEO	4211-AC
715580	VALEO	4212-ACC
715600	VALEO	4230-ACC
715601	VALEO	4228-AC

See disclaimer on page 1

© MS Motorservice International GmbH 2021

Reference		
715602	VALEO	4229-ACC
715608	VALEO	4252-ACC
715609	VALEO	4249-AC
715614	VALEO	4220-ACC
715620	VALEO	4239-AC
715631	VALEO	4219-AC
715642	VALEO	4791-AC
715649	VALEO	4458-AC
715650	VALEO	944-AC
715658	VALEO	4455-AC
715659	VALEO	4454-ACC
715660	VALEO	4456-AC
715661	VALEO	4457-ACC
715662	VALEO	4606-AC
715706	VALEO	4776-AC
715711R91	IHC-CASE (CNH)	029-FC
715712	IHC-CASE (CNH)	029-FC
715712R91	IHC-CASE (CNH)	029-FC
715716	VALEO	4774-AC
715725	VALEO	4825-ACC
715730	VALEO	4798-ACC
715757	VALEO	4814-ACC
715805	VALEO	4827-ACC
715809	VALEO	4779-AC
715816	VALEO	4772-AC
715818	VALEO	4512-ACC
715F9150AA	FORD	127-FS
715F9150AAA	FORD	127-FS
715F9150ABA	FORD	001-FS
715F9P659AFA	FORD	001-FS
715HF9150ABA	FORD	001-FS
716004	VALEO	4250-AC
716007	VALEO	4221-AC
716012	VALEO	4233-ACC
716014	VALEO	4210-AC
716019	VALEO	4214-AC
716028	VALEO	4247-AC
716036	VALEO	4242-AC
716037	VALEO	4243-ACC
716065	VALEO	4624-ACC
716806R91	IHC-CASE (CNH)	028-FC
716847	IHC-CASE (CNH)	029-FC
716847R91	IHC-CASE (CNH)	029-FC
71713782	FIAT	359-OS
71736100	ALFA ROMEO	268-FP
71736100	ALFA ROMEO	643-FP
71736100	FIAT	268-FP
71736100	FIAT	643-FP
71736100	LANCIA	643-FP
71736107	ALFA ROMEO	273-FP
71736107	LANCIA	273-FP
71736110	FIAT	273-FP
71736113	FIAT	001-FS
717367102	ALFA ROMEO	080-FP
717367102	FIAT	080-FP
717367102	LANCIA	080-FP
71737926	FIAT	4111-OX
71739634	FIAT	359-OS
71744410	FIAT	4118-OX
71746975	FIAT	4136-FX
71749828	FIAT	4079-OS
71751114	ALFA ROMEO	4460-OX
71751114	FIAT	4460-OX
71751114	LANCIA	4460-OX
71751127	ALFA ROMEO	4460-OX
71751127	FIAT	4460-OX

Reference		
71751127	LANCIA	4460-OX
71751128	ALFA ROMEO	4460-OX
71751128	FIAT	4460-OX
71751128	LANCIA	4460-OX
71753739	FIAT	4069-OS
71754158	ALFA ROMEO	4204-AC
71754237	FIAT	4595-OX
7176-494	LUCAS CAV	002-FS
7176-495	LUCAS CAV	005-FS
7176-496	LUCAS CAV	001-FS
7176-496	LUCAS CAV	075-FS
7176-496A	LUCAS CAV	001-FS
7176-496A	LUCAS CAV	075-FS
7176-497	LUCAS CAV	158-FS
7176-499	LUCAS CAV	020-FC
7176-500	LUCAS CAV	028-FC
7176-502	LUCAS CAV	021-FC
7176-506	LUCAS CAV	181-FP
7176-507	LUCAS CAV	182-FP
7176-901	LUCAS CAV	030-FC
7176-902	LUCAS CAV	031-FC
71770689	ALFA ROMEO	4460-OX
71770689	FIAT	4460-OX
71770689	LANCIA	4460-OX
71773190	FIAT	4203-AC
71773840	ALFA ROMEO	4723-AP
71773840	FIAT	4723-AP
71773840	LANCIA	4723-AP
71775824	FIAT	4826-ACC
71775824	JEEP	4826-ACC
71775825	FIAT	4818-ACC
71776016	FIAT	4718-ACC
71779555	FIAT	4501-OS
717858R91	IHC-CASE (CNH)	029-FC
71901929	FIAT	030-FC
71930010	FIAT	075-FS
720	CROSLAND	006-AR
7207007021007	AGRALE	215-OS
720940	TOPRAN	4015-FP
720945	TOPRAN	262-FC
720947	TOPRAN	4129-FP
720949	TOPRAN	454-FX
720951	TOPRAN	4018-FX
7211208	LIEBHERR	042-OC
7211230	LIEBHERR	001-FS
72121	NAVISTAR	181-FP
7212351	FORD	032-FP
7212351	FORD	632-FP
721306	TOPRAN	448-FX
722557	TOPRAN	4219-AC
723087	TOPRAN	4827-ACC
7233574	VOLVO	029-FC
7233840	BMW	4521-FP
7233840	ROLLS-ROYCE	4521-FP
7233897	VOLVO	021-FC
7236628	VOLVO	030-FC
72370000	ALLIS-CHALMERS	052-OS
72370000	FIAT	052-OS
72370000	FIAT	052/3-OS
724001	DT-DIESEL TECHNIC AG	4073-FS
724002	DT-DIESEL TECHNIC AG	475-FS
7243004	VOLVO	079-FS
7243004-4	VOLVO	079-FS
7243004-9	VOLVO	079-FS
72430044	VOLVO	079-FS
72430049	VOLVO	079-FS

© MS Motorservice International GmbH 2021

See disclaimer on page 1

Reference		
7247138	JCB	000-OS
7249621	FORD	182-FP
72674028	TALBOT	073-OS
72880-AG000	TOYOTA	945-AC
72880-AJ000	SUBARU	4798-ACC
72880-AJ0009P	SUBARU	4798-ACC
729	CROSLAND	059-AP
7300943	FIAT	003-OS
7301916	FIAT	359-OS
7301916	IVECO	359-OS
7301939	FIAT	359-OS
7301939	IVECO	359-OS
73038502	FIAT	046-OC
73124135	FIAT	261-OS
73153	KÄLBLE	029-FC
7327120	BMW	4521-FP
7327120	MINI (BMW)	4521-FP
7327120	ROLLS-ROYCE	4521-FP
73403484	IHC-CASE (CNH)	031-FC
73403765	NEW HOLLAND	053-OS
73500049	FIAT	4103-OX
73500506	ALFA ROMEO	504-OS
73502069	FIAT	915-AP
7361501	LIEBHERR	4173-CS
7364111	LIEBHERR	4447-FS
7367052	LIEBHERR	4048-CS
7367183	LIEBHERR	064-AR
7367184	LIEBHERR	064-AR
7370955	LIEBHERR	4637-AR
7370955-03	LIEBHERR	4637-AR
7371716	GENERAL MOTORS	030-FC
7371716	GMC	030-FC
7382048	LIEBHERR	297-FS
7382153	LIEBHERR	4569-FC
7401521527	RENAULT	4724-OX
7402855	LIEBHERR	020-FC
74029089	FIAT	4173-CS
74029120	FIAT	4173-CS
74035556	FIAT	075-FS
7405434	VOLVO	046-OC
74060050	FIAT	030-FC
74121392	FIAT	052-OS
74121392	FIAT	052/3-OS
7414298	LIEBHERR	921-AR
74170601	FIAT	052-OS
74170601	FIAT	052/3-OS
741M6714BA	FORD	099-OS
741M6714CA	FORD	099-OS
7420372	FORD	713-AC
7420430751	RENAULT TRUCKS (RVI)	261-OS
7420514654	RENAULT TRUCKS (RVI)	658-FS
7420541379	RENAULT TRUCKS (RVI)	261-OS
7420541381	RENAULT TRUCKS (RVI)	650-FS
7420541383	RENAULT TRUCKS (RVI)	658-FS
7420580233	RENAULT	4597-OH
7420709459	RENAULT TRUCKS (RVI)	660-OS
7420745605	RENAULT TRUCKS (RVI)	4194-FS
7420754418	RENAULT	4645-FS
7420779040	RENAULT	4181-OX
7420796772	RENAULT TRUCKS (RVI)	4152-FX
7420796782	RENAULT	4321-OX
7420838436	RENAULT TRUCKS (RVI)	921-AR
7420851191	RENAULT	4322-FS
7420875666	RENAULT TRUCKS (RVI)	4113-FS
7420877950	RENAULT	4714-UX
7420877953	RENAULT	4714-UX

Reference		
7420972291	RENAULT TRUCKS (RVI)	4113-FS
7420976001	RENAULT TRUCKS (RVI)	650-FS
7420998346	RENAULT	4652-FS
7420998349	RENAULT TRUCKS (RVI)	4194-FS
7420998634	RENAULT TRUCKS (RVI)	658-FS
7420998806	RENAULT TRUCKS (RVI)	4152-FX
7420998809	RENAULT	4321-OX
7421243188	RENAULT	4658-AR
7421267793	RENAULT TRUCKS (RVI)	4089-AD
7421267820	RENAULT TRUCKS (RVI)	4078-AD
7421333098	RENAULT	4714-UX
7421380403	RENAULT	4322-FS
7421380472	RENAULT	4652-FS
7421380483	RENAULT TRUCKS (RVI)	4194-FS
7421561278	RENAULT TRUCKS (RVI)	660-OS
7421561284	RENAULT TRUCKS (RVI)	261-OS
7421574991	RENAULT	4713-UX
7421602383	RENAULT TRUCKS (RVI)	4089-AD
7421700201	RENAULT TRUCKS (RVI)	055-OS
7421990552	RENAULT	4724-OX
7422051238	RENAULT	4181-OX
74221405	FIAT	099-OS
7423044513	RENAULT TRUCKS (RVI)	4113-FS
7424993648	RENAULT (DONGFENG)	4542-OX
74322701	FIAT	261-OS
74406	VOLVO	021-FC
74434793	FIAT	820-OS
74434793	FIAT	820/3-OS
74434794	FIAT	820-OS
74434794	FIAT	820/3-OS
74434895	FIAT	075-FS
74446335	FIAT	820-OS
74446335	FIAT	820/3-OS
74490296	FIAT	030-FC
74502494	FIAT	046-OC
74502495	FIAT	046-OC
74507257	FIAT	046-OC
74511629	FIAT	052-OS
74511629	FIAT	052/3-OS
7451424	BMW	4521-FP
7451424	MINI (BMW)	4521-FP
7451424	ROLLS-ROYCE	4521-FP
74523873	FIAT	052-OS
74523873	FIAT	052/3-OS
7453335	OPEL	332-AP
74621540	FIAT	030-FC
74621739	FIAT	030-FC
74621740	FIAT	030-FC
74644400	DEMAG	036-AR
74651047	FIAT	046-OC
74651986	FIAT	030-FC
74667338	FIAT	017-OS
74667339	FIAT	017-OS
74667755	FIAT	017-OS
74680444	FIAT	030-FC
74681776	FIAT	4173-CS
746920	FAUN	417-FS
747	CROSLAND	070-AR
74734562	FIAT	4173-CS
7482348995	RENAULT	4726-AC
7482379897	RENAULT	4728-AC
7482379897	RENAULT	4790-AC
7485105048	RENAULT	4724-OX
7485116634	RENAULT TRUCKS (RVI)	650-FS
7485138439	RENAULT	4713-UX
7485141087	RENAULT	4671-OX

See disclaimer on page 1

© MS Motorservice International GmbH 2021

Reference		
7485142410	RENAULT TRUCKS (RVI)	4078-AD
7496144	SCANIA	081-OS
74980649	FIAT	064-AR
74HM6714AA	FORD	003-OS
74HM6714BA	FORD	003-OS
74HM6714BB	FORD	003-OS
74HM6714CA	FORD	003-OS
74HM6714CB	FORD	003-OS
75060376	TALBOT	031-FC
75061409	TALBOT	052-OS
75061409	TALBOT	052/3-OS
75061410	TALBOT	099-OS
75061411	TALBOT	052-OS
75061411	TALBOT	052/3-OS
75062925	TALBOT	031-FC
75065049	TALBOT	052-OS
75065049	TALBOT	052/3-OS
75065398	TALBOT	048-OC
75066000	TALBOT	031-FC
75097530AMAC	FIAT	003-OS
75136230	FIAT	034-AR
75174	KÄLBLE	045-OH
75203957	ALLIS-CHALMERS	022-OC
75204003	ALLIS-CHALMERS	079-FS
75208272	ALLIS-CHALMERS	079-FS
75208272	FIAT	002-FS
75208896	FIAT	4048-CS
7521980	CLAAS	4881-AR
75221677	CHRYSLER	099-OS
75248729	ALLIS-CHALMERS	036-AR
75285228	ALLIS-CHALMERS	017-OS
75285484	ALLIS-CHALMERS	053-OS
75285999	FIAT	668-OS
75492226	CITROEN	368-AR
75524148C	CITROEN	077-AR
757	CROSLAND	060-AP
7571569	FIAT	359-OS
7571569	IVECO	359-OS
7574020	FIAT	273-FP
757836R91	IHC-CASE (CNH)	030-FC
758705	NEW HOLLAND	000-OS
759011	DT-DIESEL TECHNIC AG	017-OS
75951661	FIAT	075-FS
76001700	DEMAG	043-OC
76013100	DEMAG	022-OC
76014200	DEMAG	024-OC
76038600	DEMAG	021-FC
76038700	DEMAG	020-FC
76042400	DEMAG	024-OC
76059000	DEMAG	029-FC
76059400	DEMAG	162-OC
76106535	FIAT	4173-CS
7612972	FIAT	080-FP
7619404	LIEBHERR	4162-AR
76194572	NEW HOLLAND	4074-OS
7623375	LIEBHERR	4473-FC
7632141102	ZF	044-OH
7633141101	ZF	045-OH
7633141107	ZF	045-OH
765951	IHC-CASE (CNH)	030-FC
765951C91	IHC-CASE (CNH)	030-FC
765951R91	IHC-CASE (CNH)	030-FC
76648	VOLVO	020-FC
76649	VOLVO	021-FC
769	CROSLAND	368-AR
76TU9601A	FORD	034-AR

Reference		
770.005.650.4	CLAAS	921-AR
7700042054	RENAULT	064-AR
7700056504	RENAULT TRUCKS (RVI)	921-AR
7700073302	RENAULT	507-OS
7700107905	RENAULT	504-OS
7700109402	RENAULT	633-OX
7700110796	RENAULT	504-OS
7700112686	RENAULT	107-OS
7700271011	RENAULT	074-FP
7700272523	RENAULT	504-OS
7700274177	RENAULT	504-OS
7700582693	RENAULT	080-FP
7700640165	RENAULT	003-OS
7700640175	RENAULT	215-OS
7700668711	RENAULT	075-FS
7700676302	RENAULT	507-OS
7700680167	RENAULT	032-FP
7700680167	RENAULT	632-FP
7700695801	RENAULT	507-OS
7700695804	RENAULT	507-OS
7700700092	RENAULT	075-FS
7700720987	RENAULT	368-AR
7700727401	RENAULT	504-OS
7700727478	RENAULT	504-OS
7700727479	RENAULT	504-OS
7700727480	RENAULT	504-OS
7700728148	RENAULT	504-OS
7700728310	RENAULT	504-OS
7700730077	RENAULT	507-OS
7700734945	RENAULT	504-OS
7700734957	RENAULT	504-OS
7700735917	RENAULT	504-OS
7700737991	RENAULT	504-OS
7700741993	RENAULT	032-FP
7700741993	RENAULT	632-FP
7700742386	RENAULT	032-FP
7700742386	RENAULT	632-FP
7700744879	RENAULT	504-OS
7700745708	RENAULT	504-OS
7700748326	RENAULT	504-OS
7700845961	RENAULT	523-FP
7700845961	RENAULT	623-FP
7700845973	RENAULT	623-FP
7700854852	RENAULT	507-OS
7700855853	RENAULT	504-OS
7700860823	RENAULT	359-OS
7700871919	RENAULT	507-OS
7700873583	RENAULT	504-OS
7700873603	RENAULT	504-OS
7701002178	RENAULT	014-OC
7701006018	RENAULT	162-OC
7701006020	RENAULT	162-OC
7701009924	RENAULT	162-OC
7701010100	RENAULT	030-FC
7701015820	RENAULT	002-FS
7701015830	RENAULT	002-FS
7701016181	RENAULT	030-FC
7701017322	RENAULT	079-FS
7701017732	RENAULT	079-FS
7701019344	RENAULT	368-AR
7701020783	RENAULT	003-OS
7701025064	RENAULT	034-AR
7701028181	RENAULT	031-FC
7701030195	RENAULT	075-FS
7701030546	RENAULT	075-FS
7701035650	RENAULT	359-OS

© MS Motorservice International GmbH 2021

See disclaimer on page 1

Reference		
7701038857	RENAULT	379-AR
7701039703	RENAULT	272-FS
7701039857	RENAULT	379-AR
7701040780	RENAULT	368-AR
7701043620	DACIA	437-FC
7701043620	RENAULT	437-FC
7701043709	RENAULT	379-AR
7701044913	RENAULT	905-FX
7701045724	RENAULT	431-AP
7701047285	RENAULT	4170-AP
7701047655	RENAULT	988-AR
7701050067	RENAULT	4133-AP
7701053054	RENAULT	107-OS
7701055109	RENAULT	790-AC
7701055110	RENAULT	763-AC
7701057828	RENAULT	4112-OX
7701059409	RENAULT	4081-AP
7701061576	RENAULT	4030-FP
7701061577	RENAULT	4296-FP
7701061578	RENAULT	4282-FP
7701062072	RENAULT	4282-FP
7701064241	DACIA	4182-FP
7701064241	RENAULT	4182-FP
7701064439	RENAULT	4081-AP
7701065609	RENAULT	030-FC
7701066680	DACIA	4182-FP
7701066680	RENAULT	4182-FP
7701067123	RENAULT	4186-FP
7701068766	RENAULT	107-OS
7701069365	RENAULT	988-AR
7701070114	RENAULT	4671-OX
7701070525	RENAULT	988-AR
7701070647	RENAULT	4479-FP
7701206705	RENAULT	414-OX
7701207545	RENAULT	905-FX
7701209837	RENAULT	4458-AC
770127A	ERA SPA	982-FS
7701348110	RENAULT	003-OS
7701348175	RENAULT	368-AR
7701349720	RENAULT	504-OS
7701349725	RENAULT	504-OS
7701415061	RENAULT	056-OS
7701415069	RENAULT	099-OS
7701415070	RENAULT	100-OS
7701472321	NISSAN	633-OX
7701472321	RENAULT	633-OX
7701475229	RENAULT	4100-FX
7701476258	RENAULT	4170-AP
7701476463	RENAULT	905-FX
7701477096	RENAULT	4170-AP
7701477208	RENAULT	4133-AP
7701478538	RENAULT	4671-OX
7701478546	RENAULT	4278-FP
7701478547	RENAULT	4278-FP
7701478821	RENAULT	4479-FP
7701478972	RENAULT	905-FX
7701479124	RENAULT	633-OX
7701479151	RENAULT	4282-FP
7701479305	RENAULT	4479-FP
7701542286	RENAULT	003-OS
7701668711	RENAULT	075-FS
7701727480	RENAULT	504-OS
770915	PEGASO	031-FC
7711130026	RENAULT	632-FP
7711228912	DACIA	4797-ACC
7711228912	RENAULT	4797-ACC

Reference		
7711426872	DACIA	4512-ACC
7711426872	RENAULT	4512-ACC
7711502907	RENAULT	031-FC
773	SIDAT	4798-ACC
77362340	FIAT	4136-FX
77362394	FIAT	964-AC
77363370	FIAT	4205-ACC
77363481	ALFA ROMEO	4204-AC
77363600	FIAT	4136-FX
77363804	FIAT	4283-FP
77364063	FIAT	4203-AC
77365352	FIAT	4701-AC
77365763	FIAT	4882-ACC
77365864	FIAT	4136-FX
77365902	FIAT	4136-FX
77366480	FIAT	4779-AC
77366480	JEEP	4779-AC
77367185	FIAT	4826-ACC
77367185	JEEP	4826-ACC
77367410	ALFA ROMEO	4958-FC
77368566	ALFA ROMEO	4958-FC
773906234	HANOMAG	045-OH
775F9150AA	FORD	030-FC
77776016	FIAT	4883-ACC
7786225	ALFA ROMEO	996-AR
7786226	ALFA ROMEO	996-AR
7786626	FIAT	996-AR
7786647	BMW	382-FS
77BM6714C1A	FORD	510-OS
77BM6714C2A	FORD	510-OS
77TU9601B	FORD	036-AR
7803A0	PEUGEOT	4219-AC
7803A004	MITSUBISHI	4219-AC
7803A005	MITSUBISHI	4543-ACC
7803A028	MITSUBISHI	4808-ACC
7803A043	MITSUBISHI	4543-ACC
7803A109	MITSUBISHI	4219-AC
7811227	BMW	4660-FP
7811227	MINI (BMW)	4660-FP
7811401	BMW	4660-FP
7811401	MINI (BMW)	4660-FP
7823413	BMW	4498-FP
78288	VOLVO	021-FC
7840136	NEW HOLLAND	4644-FS
78747	LEYLAND	030-FC
78826586	FIAT	017-OS
788422	ORENSTEIN & KOPPEL	064-AR
7884256	GMC	099-OS
78881	LEYLAND	030-FC
78891	LEYLAND	030-FC
7894066	SCANIA	081-OS
78981	ALLIS-CHALMERS	030-FC
78GB9150AA	FORD	031-FC
78HB9150AA	FORD	031-FC
79026104	FIAT	017-OS
79055273	VOLVO	030-FC
79075882	FIAT	075-FS
7910031245	FIAT	386-OS
7910246815	TALBOT	003-OS
79293140	FIAT	034-AR
79359626	VOLVO	036-AR
795097	VOLVO	052-OS
795097	VOLVO	052/3-OS
7950975	VOLVO	052-OS
795872R91	IHC-CASE (CNH)	030-FC
796051	IHC-CASE (CNH)	030-FC

See disclaimer on page 1

© MS Motorservice International GmbH 2021

Reference		
796051R91	IHC-CASE (CNH)	030-FC
7961161	GENERAL MOTORS	030-FC
7961161	GMC	030-FC
7961367	GENERAL MOTORS	215-OS
7961367	GMC	003-OS
796460R91	IHC-CASE (CNH)	030-FC
7965051	GENERAL MOTORS	215-OS
7965051	GMC	099-OS
7965190	GENERAL MOTORS	030-FC
7965190	GMC	030-FC
7965458	GMC	029-FC
7965460	GMC	028-FC
7965880	GMC	030-FC
796951R91	IHC-CASE (CNH)	030-FC
7973235	GMC	099-OS
7973411	GMC	074-FP
7973429	GMC	099-OS
79773235	VALMET	099-OS
7984229	GMC	003-OS
7984235	GMC	050-OS
7984256	GMC	099-OS
7984261	GMC	014-OC
7984267	BEDFORD	030-FC
7984288	GENERAL MOTORS	030-FC
7984288	GMC	030-FC
7984292	GENERAL MOTORS	264-OS
7984298	GMC	028-FC
7984299	GMC	029-FC
7984303	GMC	052-OS
7984303	GMC	052/3-OS
7984326	GMC	099-OS
7984326	GMC	852-OS
7984347	GMC	020-FC
7984348	GMC	021-FC
7984364	GMC	030-FC
7984418	GMC	046-OC
7984428	GMC	030-FC
7984460	GMC	557-OS
7984473	GMC	061-OS
7984544	GMC	074-FP
7984778	GMC	073-OS
7984781	GENERAL MOTORS	031-FC
7984781	GMC	031-FC
79848235	GMC	050-OS
7984844	GMC	557-OS
7984864	GMC	000-OS
7984867	GENERAL MOTORS	079-FS
7984867	GMC	002-FS
7984871	GMC	042-OC
7984903	GMC	351-FS
7984916	GMC	003-OS
7984917	GMC	134-OS
7984943	GMC	024-OC
7984944	GMC	4627-FC
7984978	GMC	016-OC
7984979	GMC	016-OC
79850021	FIAT	044-OH
7988149	GMC	030-FC
79918114	FIAT	030-FC
79918184	FIAT	030-FC
79924318	FIAT	030-FC
79924321	ALLIS-CHALMERS	481-FS
79936891	FIAT	075-FS
7995000510	GÜLDNER	053-OS
79955272	GMC	099-OS
7C4228	CATERPILLAR	261-OS

Reference		
7D0819989	VOLKSWAGEN	728-AC
7G919601AA	FORD	4105-AP
7H0127401	VOLKSWAGEN	967-FP
7H0127401A	VOLKSWAGEN	967-FP
7H0127401B	VOLKSWAGEN	967-FP
7H0129620	VOLKSWAGEN	681-AP
7H0129620A	VOLKSWAGEN	4654-AP
7H0819631	AUDI	4533-AC
7H0819631A	VOLKSWAGEN	949-ACC
7HA6714A	FORD	046-OC
7HA6714A2	FORD	046-OC
7HA6744A	FORD	046-OC
7L0129620	VOLKSWAGEN	4180-AP
7L6127177B	AUDI	4190-FX
7L6127177B	VOLKSWAGEN	4190-FX
7L6127177C	AUDI	4190-FX
7L6127177C	VOLKSWAGEN	4190-FX
7L6127434B	AUDI	4190-FX
7L6127434B	VOLKSWAGEN	4190-FX
7L6127434C	AUDI	4190-FX
7L6127434C	VOLKSWAGEN	4190-FX
7M0127401A	SEAT	649-FP
7M0127401A	VOLKSWAGEN	649-FP
7M0127401B	SEAT	649-FP
7M0127401B	VOLKSWAGEN	649-FP
7M0127401C	SEAT	649-FP
7M0127401C	VOLKSWAGEN	649-FP
7M0129620A	VOLKSWAGEN	519-AP
7M0819638A	VOLKSWAGEN	713-AC
7M0819644	VOLKSWAGEN	713-AC
7M0819938A	VOLKSWAGEN	713-AC
7M3129620	VOLKSWAGEN	606-AP
7M3129621	VOLKSWAGEN	606-AP
7M3800	CATERPILLAR	096-OC
7M519601AC	FORD	4306-AR
7M5264	CATERPILLAR	096-OC
7M7176	CATERPILLAR	096-OC
7MO819638A	VOLKSWAGEN	713-AC
7N0127177	AUDI	4504-FX
7N0127177	SEAT	4504-FX
7N0127177	VOLKSWAGEN	4504-FX
7N0127177A	AUDI	4735-FX
7N0127177A	VOLKSWAGEN	4735-FX
7N0127177B	AUDI	4504-FX
7N0127177B	SEAT	4504-FX
7N0127177B	VOLKSWAGEN	4504-FX
7N0127177C	AUDI	4735-FX
7N0127177C	VOLKSWAGEN	4735-FX
7N0201051	SEAT	4686-FP
7N0201051	VOLKSWAGEN	4686-FP
7N0201051A	SEAT	4686-FP
7N0201051A	VOLKSWAGEN	4686-FP
7N159601A	FORD	907-AP
7N159601AA	FORD	907-AP
7N159601AB	FORD	907-AP
7P0819631	VOLKSWAGEN	4618-ACC
7P6127177	VOLKSWAGEN	4539-FX
7P6127177A	VOLKSWAGEN	4539-FX
7S1220	CATERPILLAR	041-FS
7S6638	CATERPILLAR	096-OC
7S6Q-9155-CA	FORD	4015-FP
7T16-9601-AA	FORD	4022-AP
7W-2326	CATERPILLAR	264-OS
7W2326	CATERPILLAR	264-OS
7W2327	CATERPILLAR	052-OS
7W2327	CATERPILLAR	052/3-OS

© MS Motorservice International GmbH 2021

See disclaimer on page 1

Reference		
8-93156-634-0	ISUZU	801/3-FS
8-94121-431-0	ISUZU	801/3-FS
8-94125-784	ISUZU	823-FP
8-94125-784-0	ISUZU	823-FP
8-94143-479-0	ISUZU	4335-FS
8-9415-1744-0	ISUZU	4335-FS
8-94167-398-0	ISUZU	801/3-FS
8-94177-327-0	ISUZU	801/3-FS
8-94238-757-0	ISUZU	801/3-FS
8-94248-070-0	ISUZU	801/3-FS
8-94340-697-0	ISUZU	860/3-OS
8-94340-697-1	ISUZU	860/3-OS
8-94360-427-0	ISUZU	860/3-OS
8-94368-727-0	ISUZU	109/3-OS
8-94369-299-1	ISUZU	801/3-FS
8-94370-621-0	ISUZU	4335-FS
8-94412-815-0	ISUZU	109/3-OS
8-94414-796-3	ISUZU	4335-FS
8-94483-850-0	ISUZU	801/3-FS
8-97021-576-0	ISUZU	860/3-OS
8-97116-125-0	ISUZU	4335-FS
8-97172-549-0	ISUZU	4335-FS
8-97179-854-1	ISUZU	4335-FS
8-98037-480-0	ISUZU	801/3-FS
80000064	CORTECO MEILLORS S.A.S.	4200-ACC
80000071	CORTECO MEILLORS S.A.S.	4232-ACC
80000113	CORTECO MEILLORS S.A.S.	4226-ACC
80000114	CORTECO MEILLORS S.A.S.	4797-ACC
80000336	CORTECO MEILLORS S.A.S.	4217-AC
80000346	CORTECO MEILLORS S.A.S.	4205-ACC
80000541	CORTECO MEILLORS S.A.S.	799-AC
80000614	CORTECO MEILLORS S.A.S.	4228-AC
80000616	CORTECO MEILLORS S.A.S.	4229-ACC
80000634	CORTECO MEILLORS S.A.S.	4608-AC
80000641	CORTECO MEILLORS S.A.S.	4463-AC
80000666	CORTECO MEILLORS S.A.S.	4201-AC
80000815	CORTECO MEILLORS S.A.S.	4203-AC
80000844	CORTECO MEILLORS S.A.S.	4230-ACC
80000847	CORTECO MEILLORS S.A.S.	4215-AC
80000848	CORTECO MEILLORS S.A.S.	4287-ACC
80000853	CORTECO MEILLORS S.A.S.	4219-AC
80000877	CORTECO MEILLORS S.A.S.	4216-AC
80000879	CORTECO MEILLORS S.A.S.	4211-AC
80000880	CORTECO MEILLORS S.A.S.	4212-ACC
80001448	CORTECO MEILLORS S.A.S.	4606-AC
80001489	CORTECO MEILLORS S.A.S.	4791-AC

Reference		
80001773	CORTECO MEILLORS S.A.S.	4814-ACC
80001774	CORTECO MEILLORS S.A.S.	4774-AC
8000239	ORENSTEIN & KOPPEL	055-OS
8000250	ORENSTEIN & KOPPEL	002-FS
8000250	VOLVO	079-FS
80004402	CORTECO MEILLORS S.A.S.	4512-ACC
80004572	CORTECO MEILLORS S.A.S.	4779-AC
80004631	CORTECO MEILLORS S.A.S.	4624-ACC
80004638	CORTECO MEILLORS S.A.S.	4709-AC
80004639	CORTECO MEILLORS S.A.S.	4825-ACC
80004661	CORTECO MEILLORS S.A.S.	4690-AP
80004719	CORTECO MEILLORS S.A.S.	4826-ACC
8000479	FENWICK	030-FC
80004813	CORTECO MEILLORS S.A.S.	4827-ACC
80004828	CORTECO MEILLORS S.A.S.	4788-AC
800334	SCANIA	003-OS
8003751	ORENSTEIN & KOPPEL	064-AR
8004750	ORENSTEIN & KOPPEL	030-FC
8004792	ORENSTEIN & KOPPEL	029-FC
8005815	ORENSTEIN & KOPPEL	036-AR
8005900	UFI	657-OS
8009101128000	AGRALE	036-AR
801151161	KÄSSBOHRER	020-FC
801151163	KÄSSBOHRER	029-FC
8016	TEHO	020-FC
8018	TEHO	028-FC
8020018	METZGER	4198-OT
802721	OPEL	687-FC
802721	VAUXHALL	687-FC
8029-1SAA-505HE	HONDA	4238-AC
80291-SAA-506HE	HONDA	4238-AC
80291-SAA-E01	HONDA	4238-AC
80291-SEL-Y01	HONDA	4238-AC
80292-SDC-505-HE	HONDA	954-AC
80292-SDC-A01	HONDA	954-AC
80292-SWW-G01	HONDA	954-AC
80292SDAA01	HONDA	954-AC
80292SHJA41	HONDA	954-AC
80504400	VALMET	036-AR
80663900	VALMET	215-OS
807200755	VOLVO	045-OH
80748274	NEW HOLLAND	037-AR
80753486	NEW HOLLAND	064-AR
80842000	VALMET	017-OS
808568	OPEL	643-FP
808568	VAUXHALL	643-FP
808772	HYSTER	215-OS
80913927	NEW HOLLAND	036-AR
80927829	SWAG	4219-AC
8093784	FIAT	4069-OS
8094864	FIAT	4079-OS
8094872	FIAT	4501-OS
81.00000-0238	MAN	024-OC
81.00000-0239	MAN	022-OC
81.00000-0244	MAN	029-FC
81.00000-0245	MAN	020-FC
81.00000-0246	MAN	021-FC

See disclaimer on page 1

© MS Motorservice International GmbH 2021

Reference		
81.05501-6007	MAN	474-OS
81.05504-0007	MAN	045-OH
81.05504-0012	MAN	046-OC
81.05504-0025	MAN	162-OC
81.05504-0027	MAN	162-OC
81.05504-0029	MAN	048-OC
81.05504-0038	MAN	022-OC
81.05504-0039	MAN	024-OC
81.05504-0040	MAN	022-OC
81.05504-0041	MAN	024-OC
81.05504-0051	MAN	045-OH
81.05504-6001	MAN	045-OH
81.08204-0072	MAN	460-AR
81.08205-0005	MAN	064-AR
81.08304-0036	MAN	036-AR
81.08304-0038	MAN	037-AR
81.08304-0038	NEOPLAN BUS GMBH	037-AR
81.08304-0040	MAN	064-AR
81.08304-0041	MAN	064-AR
81.08304-0043	MAN	037-AR
81.08304-0043	NEOPLAN BUS GMBH	037-AR
81.08304-0044	MAN	037-AR
81.08304-0044	NEOPLAN BUS GMBH	037-AR
81.08304-0045	MAN	036-AR
81.08304-0048	MAN	064-AR
81.08304-0057	MAN	064-AR
81.08304-0060	MAN	064-AR
81.08304-0061	MAN	4664-AR
81.08304-0064	MAN	036-AR
81.08304-0072	MAN	460-AR
81.08304-0074	MAN	459-AR
81.08304-0076	MAN	459-AR
81.08304-0083	MAN	400-AR
81.08304-0084	MAN	4095-AR
81.08304-0086	MAN	133-AR
81.08304-0087	MAN	689-AR
81.08304-0094	MAN	400-AR
81.08304-0097	MAN	400-AR
81.08304-0100	MAN	4157-AR
81.08401-6082	MAN	4664-AR
81.08405-0015	MAN	689-AR
81.08405-0016	MAN	979-AR
81.08405-0017	MAN	984-AR
81.08405-0018	MAN	4535-AR
81.08405-0020	MAN	979-AR
81.08405-0021	MAN	979-AR
81.08405-0023	MAN	4261-AR
81.08405-0029	MAN	4300-AR
81.08405-0030	MAN	4470-AR
81.12501-0002	MAN	4569-FC
81.12501-0002	NEOPLAN BUS GMBH	4569-FC
81.12501-0003	MAN	4473-FC
81.12501-0004	MAN	4473-FC
81.12501-0005	MAN	4473-FC
81.12501-0021	MAN	985-FX
81.12501-0026	MAN	985-FX
81.12501-0027	MAN	4474-FC
81.12501-0028	MAN	985-FX
81.12501-0030	MAN	985-FX
81.12501-0031	MAN	4474-FC
81.12501-0032	MAN	4569-FC
81.12501-0032	NEOPLAN BUS GMBH	4569-FC
81.12501-0034	MAN	4569-FC
81.12501-0034	NEOPLAN BUS GMBH	4569-FC
81.12503-0001	MAN	029-FC
81.12503-0011	MAN	020-FC

Reference		
81.12503-0013	MAN	028-FC
81.12503-0015	MAN	029-FC
81.12503-0016	MAN	029-FC
81.12503-0018	MAN	021-FC
81.12503-0019	MAN	028-FC
81.12503-0020	MAN	029-FC
81.12503-0021	MAN	021-FC
81.12503-0022	MAN	021-FC
81.12503-0022	MAN	4569-FC
81.12503-0022	NEOPLAN BUS GMBH	4569-FC
81.12503-0023	MAN	028-FC
81.12503-0024	MAN	020-FC
81.12503-0033	MAN	985-FX
81.12503-0035	MAN	002-FS
81.12503-0036	MAN	029-FC
81.12503-0037	MAN	028-FC
81.12503-0038	MAN	030-FC
81.12503-0039	MAN	4627-FC
81.12503-0039	NEOPLAN BUS GMBH	4627-FC
81.12503-0040	MAN	029-FC
81.12503-0041	MAN	029-FC
81.12503-0042	MAN	021-FC
81.12503-0043	MAN	028-FC
81.12503-0044	MAN	020-FC
81.12503-0046	MAN	020-FC
81.12503-0048	MAN	021-FC
81.12503-0050	MAN	028-FC
81.12503-0051	MAN	029-FC
81.12503-0053	MAN	020-FC
81.12503-0054	MAN	021-FC
81.12503-0062	MAN	020-FC
81.12503-0063	MAN	021-FC
81.12503-0066	MAN	020-FC
81.12503-0075	MAN	297-FS
81.12503-0080	MAN	4569-FC
81.12503-0080	NEOPLAN BUS GMBH	4569-FC
81.12503-0085	MAN	4474-FC
81.12503-0086	MAN	985-FX
81.47301-6005	MAN	044-OH
81.47307-0001	MAN	045-OH
81.47307-0009	MAN	4597-OH
81.52102-0008	MAN	305-AD
81.52102-0008	NEOPLAN BUS GMBH	305-AD
81.52102-0009	MAN	305-AD
81.52102-0009	NEOPLAN BUS GMBH	305-AD
81.52102-0010	MAN	305-AD
81.52102-0010	NEOPLAN BUS GMBH	305-AD
81.52102-0013	MAN	305-AD
81.52102-0013	NEOPLAN BUS GMBH	305-AD
81.52102-0015	MAN	305-AD
81.52102-0016	MAN	4107-AD
81.52102-0019	MAN	305-AD
81.52102-0019	NEOPLAN BUS GMBH	305-AD
81.52108-6001	MAN	305-AD
81.52108-6001	NEOPLAN BUS GMBH	305-AD
81.52108-6025	MAN	4078-AD
81.52155-0040	MAN	4078-AD
81.52155-0041	MAN	4078-AD
81.52155-0042	MAN	4078-AD
81.61910-0018	MAN	4242-AC
81.61910-0019	MAN	4243-ACC
81.61910-0029	MAN	4242-AC
81.61910-0030	MAN	4243-ACC
81.61910-0032	MAN	4242-AC
81.77910-0016	MAN	4217-AC
81.77972-0148	MAN	4217-AC

© MS Motorservice International GmbH 2021

See disclaimer on page 1

Reference		
81028800	VALMET	079-FS
8104266	FENWICK	000-OS
8107486	IVECO	475-FS
8107716	IVECO	475-FS
810817	ATLAS	157-OS
811133511	VOLKSWAGEN	171-FP
811133511A	VOLKSWAGEN	171-FP
811133511B	VOLKSWAGEN	171-FP
811133511D	VOLKSWAGEN	171-FP
8112503008	MACK	030-FC
8123564	IRISBUS	305-AD
8123564	IVECO	305-AD
8123679	FIAT	002-FS
81248200	VALMET	031-FC
8125339	VOLVO	079-FS
8127168	AMC USA	073-OS
813030	OPEL	654-FP
813070	OPEL	4593-FP
813070	VAUXHALL	4593-FP
813561	OPEL	030-FC
813562	OPEL	030-FC
813565	OPEL	001-FS
813569	OPEL	4136-FX
8135690	OPEL	4136-FX
8140130000	MEYLE	055-OS
8143691	VOLVO	961-AC
8144430	VOLVO	961-AC
8145894	LIEBHERR	001-FS
8149961	VOLVO	4032-AR
8152009	VOLVO	4002-AR
8159975	VOLVO	4144-FS
81599755	VOLVO	4144-FS
8173-23-802	MAZDA	146-OS
8173-23802	MAZDA	107-OS
818005	OPEL	4554-FX
818005	VAUXHALL	4554-FX
818027	VAUXHALL	4554-FX
818031	OPEL	4593-FP
818031	VAUXHALL	4593-FP
818500	OPEL	080-FP
818501	OPEL	080-FP
818506	OPEL	643-FP
818506	VAUXHALL	643-FP
818508	OPEL	268-FP
818508	OPEL	643-FP
818508	VAUXHALL	643-FP
818509	OPEL	268-FP
818509	OPEL	643-FP
818509	VAUXHALL	643-FP
818510	OPEL	268-FP
818510	OPEL	643-FP
818510	VAUXHALL	643-FP
818511	OPEL	801/3-FS
818512	OPEL	080-FP
818513	OPEL	080-FP
818514	OPEL	268-FP
818514	OPEL	643-FP
818514	VAUXHALL	643-FP
818531	OPEL	687-FC
818531	VAUXHALL	687-FC
818541	OPEL	080-FP
818568	OPEL	268-FP
818568	OPEL	643-FP
818568	VAUXHALL	643-FP
81866615	NEW HOLLAND	075-FS
8190948	IRISBUS	305-AD

Reference		
8190948	IVECO	305-AD
8193841	VOLVO	481-FS
81SM6714A3A	FORD	510-OS
81SM6714A4A	FORD	510-OS
82.05504-0098	MAN	571-OX
82.12501-0004	MAN	4473-FC
82.12501-0005	MAN	4473-FC
82.12503-0038	MAN	030-FC
82.52102-0013	MAN	305-AD
82.52102-0013	NEOPLAN BUS GMBH	305-AD
8200004835	RENAULT	633-OX
8200023480	RENAULT	4133-AP
8200025862	RENAULT	414-OX
8200026237	RENAULT	4196-FP
8200033408	RENAULT	504-OS
8200033468	NISSAN	504-OS
8200042833	RENAULT	414-OX
8200065768	RENAULT	4170-AP
8200104272	RENAULT	4171-AP
8200113980	PSA	504-OS
8200151379	RENAULT	4030-FP
8200166615	RENAULT	4193-AP
8200186217	RENAULT	4295-FP
8200186218	RENAULT	4296-FP
8200216005	RENAULT	4265-AP
8200257642	RENAULT	107-OS
8200257642	RENAULT	906-OS
8200261781	RENAULT	4098-AP
8200274858	RENAULT	4044-OS
8200275382	RENAULT	4081-AP
8200290182	RENAULT	4282-FP
8200292649	RENAULT	107-OS
8200294143	RENAULT	4313-FP
8200298074	RENAULT	4114-AP
8200302666	RENAULT	4098-AP
8200362442	RENAULT	4101-OX
8200371661	RENAULT	4193-AP
8200371663	RENAULT	4098-AP
8200386495	RENAULT	623-FP
8200386945	RENAULT	623-FP
8200399214	RENAULT	4265-AP
8200431051	RENAULT	431-AP
8200431075	RENAULT	4133-AP
8200431081	RENAULT	4114-AP
8200447197	RENAULT	4313-FP
8200447199	RENAULT	4282-FP
8200457286	RENAULT	4170-AP
8200462325	RENAULT	4186-FP
8200506046	RENAULT	4183-FP
8200519808	DACIA	4134-FP
8200519808	RENAULT	4134-FP
8200550972	DACIA	4134-FP
8200550972	RENAULT	4134-FP
8200550973	DACIA	4182-FP
8200550973	RENAULT	4182-FP
8200564638	RENAULT	4183-FP
8200619849	DACIA	4134-FP
8200619849	RENAULT	4134-FP
8200638748	RENAULT	4258-FP
8200697875	RENAULT	4183-FP
8200697876	RENAULT	4186-FP
8200768913	RENAULT	504-OS
8200792661	RENAULT	4307-AP
8200795348	RENAULT	4899-AP
8200803830	RENAULT	4278-FP
8200803831	RENAULT	4278-FP

See disclaimer on page 1

© MS Motorservice International GmbH 2021

Reference		
8200813237	RENAULT	4278-FP
8200820860	RENAULT	4692-AP
8200885185	RENAULT	4692-AP
8200911875	RENAULT	4697-FP
8200911877	RENAULT	4697-FP
8200926014	RENAULT	4313-FP
8200985420	DACIA	4681-AP
8200985420	RENAULT	4681-AP
8200989933	RENAULT	4114-AP
8201046788	RENAULT	4479-FP
820110	TOPRAN	4608-AC
8201370532	DACIA	4512-ACC
8201370532	RENAULT	4512-ACC
8201676037	RENAULT	4458-AC
82101654	SWAG	4711-FX
82220425	FIAT	052-OS
82220425	FIAT	052/3-OS
8222045	FIAT	052-OS
8222045	FIAT	052/3-OS
82232108	FIAT	052-OS
82232108	FIAT	052/3-OS
82241613	FIAT	052-OS
82241613	FIAT	052/3-OS
822434	NEW HOLLAND	022-OC
8225000030	KÄSSBOHRER	044-OH
8225007022	KÄSSBOHRER	045-OH
82255076	FIAT	052-OS
82255076	FIAT	052/3-OS
82300672	FIAT	052-OS
82300672	FIAT	052/3-OS
82323784	FIAT	074-FP
82323784	LANCIA	074-FP
82342881	FIAT	003-OS
82348995	VOLVO	4726-AC
82354791	VOLVO	4728-AC
82360558	FIAT	003-OS
82361657	FIAT	003-OS
82406319	FIAT	075-FS
82425329	FIAT	171-FP
824847	NEW HOLLAND	036-AR
8254589600	RENAULT	030-FC
825F9150A2A	FORD	030-FC
825F9150AIA	FORD	030-FC
82649500	VALMET	036-AR
8293140	FIAT	034-AR
829913	VOLVO	127-FS
8299133	VOLVO	127-FS
82DF6714AA	FORD	000-OS
82GB9155AA	FORD	171-FP
82GB9155BA	FORD	171-FP
82PF9N327AA	FORD	002-FS
82PU9601A	MOTORCRAFT (FORD)	034-AR
83.08405-0000	MAN	460-AR
8300001024	KÄSSBOHRER	053-OS
8300100540	KÄSSBOHRER	053-OS
831038	ATLAS	053-OS
8311150192	KÄSSBOHRER	4123-AR
83111501920	KÄSSBOHRER	4123-AR
8311999136	KÄSSBOHRER	024-OC
8311999137	KÄSSBOHRER	022-OC
8312000298	KÄSSBOHRER	003-OS
8314000048	KÄSSBOHRER	000-OS
8315085102	KÄSSBOHRER	036-AR
831842	SCANIA	080-FP
8318420	SCANIA	080-FP
8319000048	KÄSSBOHRER	000-OS

Reference		
8319000103	KÄSSBOHRER	028-FC
8319000104	KÄSSBOHRER	029-FC
8319000110	KÄSSBOHRER	022-OC
83190586094	KÄSSBOHRER	064-AR
8319085102	KÄSSBOHRER	036-AR
8319086094	KÄSSBOHRER	064-AR
8319095116	KÄSSBOHRER	037-AR
8319101120	KÄSSBOHRER	020-FC
8319101200	KÄSSBOHRER	021-FC
8319121610	KÄSSBOHRER	297-FS
8319143188	KÄSSBOHRER	466-AR
83191431880	KÄSSBOHRER	466-AR
8320220	ALLIS-CHALMERS	000-OS
83202220	ALLIS-CHALMERS	000-OS
8322986	IVECO	037-AR
8322988	FIAT	064-AR
8322989	FIAT	064-AR
8323032	FIAT	036-AR
8323285	FIAT	036-AR
8323286	FIAT	036-AR
8323287	FIAT	036-AR
8323288	FIAT	036-AR
8323385	IVECO	037-AR
8323386	IVECO	037-AR
8323387	IVECO	037-AR
8329000049	KÄSSBOHRER	002-FS
833534	LEYLAND	031-FC
833543	LEYLAND	031-FC
833544	LEYLAND	030-FC
8340090002	MEYLE	4661-FX
834250	OPEL	177-AP
834264	OPEL	332-AP
834266	OPEL	332-AP
834268	OPEL	332-AP
834285	OPEL	197-AP
834286	OPEL	197-AP
834289	OPEL	177-AP
834337	VOLVO	510-OS
834585	OPEL	326-AP
834656	OPEL	4557-AP
834940	SCANIA	003-OS
8349409	SCANIA	003-OS
835036	OPEL	915-AP
835056	OPEL	4573-AP
835331343	VALMET	002-FS
835331343	VALMET	079-FS
835605	OPEL	332-AP
835607	OPEL	333-AP
835614	OPEL	290-AP
835615	OPEL	290-AP
835622	OPEL	543-AP
835626	OPEL	679-AP
835627	OPEL	684-AP
835944	MASSEY-FERGUSON	030-FC
835984M92	MASSEY-FERGUSON	030-FC
835994	MASSEY-FERGUSON	030-FC
835994H92	MASSEY-FERGUSON	030-FC
835994M91	MASSEY-FERGUSON	030-FC
835994M92	MASSEY-FERGUSON	030-FC
836007789	VALMET	029-FC
836007790	VALMET	028-FC
836015106	VALMET	030-FC
836064	MASSEY-FERGUSON	052-OS
836064	MASSEY-FERGUSON	052/3-OS
836064M91	MASSEY-FERGUSON	052-OS
836064M91	MASSEY-FERGUSON	052/3-OS

© MS Motorservice International GmbH 2021

See disclaimer on page 1

Reference		
836120822	VALMET	053-OS
836218M91	MASSEY-FERGUSON	030-FC
836632	OPEL	684-AP
836640251	SISU	001-FS
838475	SCANIA	074-FP
838593	VOLVO	001-FS
8385932	VOLVO	001-FS
83912	VOLVO	046-OC
83932588	SWAG	4791-AC
83AU6714B	FORD	003-OS
83MF6N062AA	FORD	261-OS
84.12501-0001	MAN	4627-FC
84.12501-0001	NEOPLAN BUS GMBH	4627-FC
84032106	NEW HOLLAND	921-AR
84032107	NEW HOLLAND	4637-AR
84254852	NEW HOLLAND	4714-UX
84446332	NEW HOLLAND	4644-FS
846F150AA	FORD	030-FC
846F9150AA	FORD	030-FC
846F9750AA	FORD	030-FC
848101189	KOMATSU	4162-AR
84818745	IHC-CASE (CNH)	4096-FS
84995783	NEW HOLLAND	064-AR
84AB9150AA	FORD	075-FS
84BM6714AA	FORD	099-OS
85.12501-0002	MAN	4569-FC
85.12501-0002	NEOPLAN BUS GMBH	4569-FC
85.12501-0003	MAN	4473-FC
850589	POCLAIN	157-OS
8508111	FIAT	021-FC
8508111	IVECO	021-FC
85103870	VOLVO	044-OH
85105025	VOLVO	4627-FC
8511053	BMW	4548-FP
8511053	MINI (BMW)	4548-FP
8514121	BMW	4746-FP
8514121	MINI (BMW)	4746-FP
8515903	BMW	4746-FP
8515903	MINI (BMW)	4746-FP
851890	MASSEY-FERGUSON	030-FC
851890M1	MASSEY-FERGUSON	030-FC
851890M91	MASSEY-FERGUSON	030-FC
852528	CLARK EQUIPMENT	046-OC
852931	ATLAS	073-OS
854570	CLARK EQUIPMENT	046-OC
8548060000	RENAULT	028-FC
8548759000	RENAULT	029-FC
8572522	BMW	4548-FP
8572522	MINI (BMW)	4548-FP
858201	VOLVO	030-FC
8584868	BMW	4746-FP
8584868	MINI (BMW)	4746-FP
8584874	BMW	4498-FP
859-2	SIDAT	4287-ACC
859129620	VOLKSWAGEN	078-AP
85924425	SWAG	4238-AC
859793	CLARK EQUIPMENT	046-OC
86.12000-6009	MAN	030-FC
86.77940-0377	MAN	4447-FS
8600850177	KÄLBLE	053-OS
860134	OPEL	4460-OX
860134	VAUXHALL	4460-OX
860X-9601-BA	FORD	059-AP
860X9601AA	FORD	077-AR
860X9601BTA	FORD	007-AR
8616804	FORD	968-FP

Reference		
8621645	VOLVO	4237-FX
862836	CLARK EQUIPMENT	046-OC
8638600	VOLVO	4093-AP
8642570	VOLVO	981-OX
864315-7	VOLVO	4647-FS
8649788	VOLVO	664-AP
8653668	VOLVO	4018-FX
8658-13-850	MAZDA	030-FC
8660003043	RENAULT	4671-OX
866477	GMC	099-OS
8671000496	RENAULT	850-OS
868014	PERKINS	030-FC
8683560	VOLVO	4013-AP
8683561	VOLVO	4037-AP
8687389	FORD	890-AC
8690940020	MTU	037-AR
86909440020	STEYR	037-AR
8692305	VOLVO	981-OX
86AB9150AA	FORD	030-FC
8701760000	RENAULT	029-FC
870971	MASSEY-FERGUSON	030-FC
870971M91	MASSEY-FERGUSON	030-FC
870X9155AA	FORD	158-FS
870X9601CJA	FORD	034-AR
870X9601JA	FORD	007-AR
871-39YZZ13	TOYOTA	4244-AC
87139-02020	TOYOTA	4239-AC
87139-0D010	TOYOTA	4239-AC
87139-30040	SUBARU	4798-ACC
87139-30040	TOYOTA	4239-AC
87139-33010	TOYOTA	947-ACC
87139-47010	TOYOTA	945-AC
87139-47010-83	TOYOTA	945-AC
87139-50060	LEXUS	4798-ACC
87139-50060	TOYOTA	4798-ACC
87139-50100	LEXUS	4798-ACC
87139-50100	TOYOTA	4798-ACC
87139-52020	SUBARU	4798-ACC
87139-52020	TOYOTA	4239-AC
87139-YZZ06	TOYOTA	4244-AC
87139-YZZ07	TOYOTA	944-AC
87139-YZZ08	TOYOTA	4239-AC
87139-YZZ17	TOYOTA	4244-AC
87139YZZ03	TOYOTA	947-ACC
87418364	IHC-CASE (CNH)	4162-AR
87422984	IHC-CASE (CNH)	4096-FS
87438248	IHC-CASE (CNH)	4162-AR
87682981	NEW HOLLAND	036-AR
87800220	NEW HOLLAND	001-FS
878029029	NEW HOLLAND	4644-FS
87803194	IHC-CASE (CNH)	001-FS
87803210	NEW HOLLAND	4644-FS
87803260	NEW HOLLAND	4074-OS
87803261	IHC-CASE (CNH)	4074-OS
87840509	FORD	075-FS
87926443	SWAG	825-FP
88000922604	HANOMAG	000-OS
880042	CLARK EQUIPMENT	046-OC
880053	CLARK EQUIPMENT	046-OC
880334	SCANIA	003-OS
88087-4100	SUBARU	852-OS
88127	HYSTER	030-FC
88127A	HYSTER	030-FC
881304	MASSEY-FERGUSON	052-OS
881304	MASSEY-FERGUSON	052/3-OS
881304M91	MASSEY-FERGUSON	052-OS

See disclaimer on page 1

© MS Motorservice International GmbH 2021

Reference		
881304M91	MASSEY-FERGUSON	052/3-OS
8820772	FIAT	134-OS
8822645	FIAT	134-OS
8826586	FIAT	017-OS
883364	SCANIA	074-FP
883786M91	MASSEY-FERGUSON	030-FC
88508-YV010	TOYOTA	4731-AC
88511161	ISUZU	003-OS
88513106	ISUZU	003-OS
88568-02030	TOYOTA	944-AC
88568-13010	TOYOTA	4244-AC
88568-52010	TOYOTA	944-AC
88568-52010-83	TOYOTA	944-AC
88880-20020	TOYOTA	943-AC
88880-20060	TOYOTA	943-AC
88880-20110	TOYOTA	943-AC
8888013	POCLAIN	046-OC
8888622	POCLAIN	021-FC
8888667	IHC-CASE (CNH)	053-OS
8888667	POCLAIN	053-OS
8888840	POCLAIN	053-OS
8888843	POCLAIN	046-OC
8890499	AMC USA	052-OS
8890499	AMC USA	052/3-OS
88905845	GENERAL MOTORS	100-OS
88930176	GENERAL MOTORS	826-FS
88AX9150BA	FORD	075-FS
88GX9155BA	FORD	171-FP
88GX9155CA	FORD	171-FP
890971	MASSEY-FERGUSON	030-FC
890X9601EA	FORD	012-AR
8919500	FIAT	030-FC
893091400A	VOLKSWAGEN	700-AC
893091700	VOLKSWAGEN	700-AC
893091700	VOLKSWAGEN	701-ACC
893127435A	AUDI	418-FS
893127435A	VOLKSWAGEN	418-FS
893133511	VOLKSWAGEN	171-FP
8933004195	RENAULT	507-OS
893819439	VOLKSWAGEN	700-AC
8941326780	ISUZU	177-AP
8941357471	ISUZU	146-OS
8941494180	ISUZU	146-OS
8941516143	ISUZU	177-AP
8942019420	ISUZU	146-OS
8942019422	ISUZU	146-OS
8942019423	ISUZU	105-OS
8942432700	ISUZU	105-OS
8942435020	ISUZU	105-OS
8942435021	ISUZU	105-OS
8942511100	SUZUKI	105-OS
8944128150	ISUZU	146-OS
8944185410	ISUZU	146-OS
8944304110	ISUZU	146-OS
8944304111	ISUZU	146-OS
89443044111	ISUZU	386-OS
8944558380	ISUZU	177-AP
8944567410	ISUZU	146-OS
8944567411	ISUZU	146-OS
8972231870	ISUZU	621-OX
8978561	SCANIA	171-FP
8983501900	AMC USA	105-OS
89835747	NEW HOLLAND	4664-AR
8990688	AMC USA	052-OS
8990688	AMC USA	052/3-OS
899839	CLARK EQUIPMENT	052-OS

Reference		
899839	CLARK EQUIPMENT	052/3-OS
899899	CLARK EQUIPMENT	052-OS
899899	CLARK EQUIPMENT	052/3-OS
89FB9155AA	FORD	181-FP
8A0133511	AUDI	273-FP
8A0133511	VOLKSWAGEN	273-FP
8A0819439	VOLKSWAGEN	700-AC
8A0819439	VOLKSWAGEN	701-ACC
8A0819439A	VOLKSWAGEN	700-AC
8CM6731A	FORD	046-OC
8D0091800	VOLKSWAGEN	701-ACC
8D0127435	AUDI	194-FS
8D0127435	SKODA	194-FS
8D0127435	VOLKSWAGEN	194-FS
8E0127401	AUDI	970-FP
8E0127401B	AUDI	976-FP
8E0127401C	AUDI	976-FP
8E0127401D	AUDI	970-FP
8E0127435A	AUDI	970-FP
8E0201511C	AUDI	4526-FP
8E0201511F	AUDI	4526-FP
8E0201511G	AUDI	4526-FP
8E0201511H	AUDI	419-FP
8E0201511J	AUDI	4526-FP
8E0201511K	AUDI	419-FP
8E0201511L	AUDI	4526-FP
8E0819439	VOLKSWAGEN	760-AC
8FG1-23-802	MAZDA	146-OS
8FG1-23-8029A	MAZDA	107-OS
8FG1-23802	MAZDA	107-OS
8FG12-3803	MAZDA	107-OS
8K0127400	AUDI	4541-FP
8K0127400A	AUDI	4541-FP
8K0127400C	AUDI	4541-FP
8K0133843D	AUDI	4528-AR
8K0133843E	AUDI	4292-AP
8K0133843M	VOLKSWAGEN	4292-AP
8K0819439	AUDI	4211-AC
8K0819439A	AUDI	4212-ACC
8K0819439B	VOLKSWAGEN	4212-ACC
8L9765	CATERPILLAR	041-FS
8N4301	CATERPILLAR	096-OC
8R0127400	AUDI	4556-FP
8R0133843C	VOLKSWAGEN	4292-AP
8R0133843K	VOLKSWAGEN	4292-AP
8RT6714A	FORD	046-OC
8T0127401A	AUDI	4541-FP
8T7477	CATERPILLAR	030-FC
8V5118D543AA	FORD	4456-AC
8V5J-19G244-AA	FORD	4457-ACC
8W0133843	AUDI	4963-AR
8W0133843A	AUDI	4973-AR
8W0133843B	AUDI	4962-AR
8W0133843C	AUDI	4961-AR
8W0133843D	AUDI	4963-AR
8W0133843E	AUDI	4962-AR
8Z0129620	VOLKSWAGEN	451-AR
9.054.1.151.001.7	MWM	001-FS
9.054.1.188.000.8	MWM	000-OS
9.054.1.188.000.9	MWM	053-OS
9.054.1.297.001.2	MWM	034-AR
90.80119-5131	MAN	096-OC
90.80720-0756	MAN	045-OH
90016800	GMC	075-FS
90027778	OPEL	099-OS
900506401	EATON AUTOMOTIVE	052-OS

© MS Motorservice International GmbH 2021

See disclaimer on page 1

Reference		
900506401	YALE & TOWNE	052-OS
900506401	YALE & TOWNE	052/3-OS
90080-91034	TOYOTA	4443-OS
90080-91045	TOYOTA	4443-OS
90080-91210	TOYOTA	848-OS
9008091058	TOYOTA	104-OS
90100000	DEMAG	000-OS
90110720309	PORSCHE	557-OS
90144675	GENERAL MOTORS	100-OS
9016	CROSLAND	072-AR
90162400	DEMAG	002-FS
90166858	GMC	075-FS
90169150	GMC	080-FP
90220970	GENERAL MOTORS	197-AP
90220970	GMC	197-AP
90270500	DEMAG	021-FC
90284766	GMC	197-AP
90351529	GMC	332-AP
90351530	GMC	332-AP
90353562	GMC	643-FP
90410652	GMC	332-AP
904217540	LOMBARDINI	099-OS
90443103	OPEL	332-AP
9045	CROSLAND	125-AP
9046817	PERKINS	003-OS
90486293	OPEL	326-AP
90499582	GMC	290-AP
90499589	GMC	290-AP
90510934	OPEL	528-OS
90510935	OPEL	528-OS
90512444	GMC	290-AP
90512446	GENERAL MOTORS	290-AP
90512446	GMC	290-AP
90512446	OPEL	290-AP
90512851	OPEL	333-AP
90517711	LEYLAND	030-FC
90520549	OPEL	959-AC
90520689	OPEL	743-AC
90530260	GMC	581-OX
90531003	GENERAL MOTORS	543-AP
9054	CROSLAND	007-AR
90541162	OPEL	109-OS
90541162	OPEL	109/3-OS
90541163	OPEL	109-OS
90541163	OPEL	109/3-OS
905411880011	VOLKSWAGEN	017-OS
90542399	OPEL	609-OX
90542604	GMC	609-OX
90542912	OPEL	687-FC
90542912	VAUXHALL	687-FC
90543378	GMC	581-OX
90559549	OPEL	959-AC
90570369	SCANIA	569-OX
907101T1	IHC-CASE (CNH)	668-OS
9085	CROSLAND	168-AP
90852	SCHLÜTER	029-FC
90915-03002	LEXUS	820-OS
90915-03002	LEXUS	820/3-OS
90915-03002	TOYOTA	820-OS
90915-03002	TOYOTA	820/3-OS
90915-03004	TOYOTA	848-OS
90915-03006	TOYOTA	861/3-OS
90915-10002	TOYOTA	848-OS
90915-10003	TOYOTA	4443-OS
90915-10004	TOYOTA	848-OS
90915-20001	LEXUS	820-OS

Reference		
90915-20001	LEXUS	820/3-OS
90915-20001	TOYOTA	820-OS
90915-20001	TOYOTA	820/3-OS
90915-20002	LEXUS	820-OS
90915-20002	LEXUS	820/3-OS
90915-20002	TOYOTA	820-OS
90915-20002	TOYOTA	820/3-OS
90915-20003	LEXUS	820-OS
90915-20003	LEXUS	820/3-OS
90915-20003	TOYOTA	820-OS
90915-20003	TOYOTA	820/3-OS
90915-20004	LEXUS	820-OS
90915-20004	LEXUS	820/3-OS
90915-20004	TOYOTA	820-OS
90915-20004	TOYOTA	820/3-OS
90915-30002	TOYOTA	861/3-OS
90915-30003	TOYOTA	862-OS
90915-33021	LEXUS	820-OS
90915-33021	LEXUS	820/3-OS
90915-33021	TOYOTA	820-OS
90915-33021	TOYOTA	820/3-OS
90915-50003	TOYOTA	862-OS
90915-TA001	TOYOTA	4443-OS
90915-TA002	TOYOTA	848-OS
90915-TB001	TOYOTA	820-OS
90915-YZZA3	TOYOTA	4443-OS
90915-YZZC7	TOYOTA	4443-OS
90915-YZZE1	TOYOTA	4443-OS
90915-YZZE2	TOYOTA	848-OS
90915-YZZJ1	TOYOTA	4443-OS
90915-YZZJ2	TOYOTA	848-OS
90915-YZZJ3	LEXUS	820-OS
90915-YZZJ3	LEXUS	820/3-OS
90915-YZZJ3	TOYOTA	820-OS
90915-YZZJ3	TOYOTA	820/3-OS
90915-YZZJ4	LEXUS	820-OS
90915-YZZJ4	LEXUS	820/3-OS
90915-YZZJ4	TOYOTA	820-OS
90915-YZZJ4	TOYOTA	820/3-OS
9091503001	TOYOTA	104-OS
9091510001	TOYOTA	104-OS
9091510003	TOYOTA	4443-OS
909151003	TOYOTA	4443-OS
9091520001	TOYOTA	104-OS
90915TB001	TOYOTA	104-OS
90915YZZA3	TOYOTA	4443-OS
90915YZZC7	TOYOTA	4443-OS
909213	CLARK EQUIPMENT	105-OS
90932760	SWAG	4772-AC
90934313	SWAG	4606-AC
90FX9155AA	FORD	181-FP
9103	CROSLAND	177-AP
910361400	EATON AUTOMOTIVE	215-OS
91155714	OPEL	543-AP
91159955	GENERAL MOTORS	431-AP
9117321	OPEL	569-OX
9117557	GMC	543-AP
9117557	OPEL	543-AP
91181912	OPEL	684-AP
9118699	OPEL	4226-ACC
9121627	OPEL	936-ACC
9122000500	MITSUBISHI	105-OS
9125224	VOLVO	515-OS
9129747	GENERAL MOTORS	679-AP
9129747	GMC	679-AP
9141094	VOLVO	211-AP

See disclaimer on page 1

© MS Motorservice International GmbH 2021

Reference		
914444	SCANIA	081-OS
9144445	SCANIA	081-OS
9145894	LIEBHERR	001-FS
91470530	CITROEN	080-FP
914F6714AA	FORD	355-OS
9150148380	GMC	273-FP
9150999180	TALBOT	171-FP
9151781580	GMC	273-FP
915319	IHC-CASE (CNH)	030-FC
91535807	CITROEN	032-FP
91535807	CITROEN	632-FP
9153580780	FIAT	032-FP
9153580780	FIAT	632-FP
9155711	VOLVO	211-AP
91605196	INGERSOLL-RAND	002-FS
91605204	INGERSOLL-RAND	053-OS
9161303	GMC	905-FX
91634402	INGERSOLL-RAND	030-FC
9166107	OPEL	4035-ACC
91677369	INGERSOLL-RAND	052-OS
91677369	INGERSOLL-RAND	052/3-OS
9177267	GMC	915-AP
9179	CROSLAND	169-AP
9179904	OPEL	4035-ACC
9179904	SAAB	4035-ACC
9180	CROSLAND	183-AP
9180596	VOLVO	515-OS
918266	ORENSTEIN & KOPPEL	003-OS
918266R91	IHC-CASE (CNH)	052-OS
918266R91	IHC-CASE (CNH)	052/3-OS
918266R92	IHC-CASE (CNH)	052-OS
918266R92	IHC-CASE (CNH)	052/3-OS
918266R93	IHC-CASE (CNH)	052-OS
918266R93	IHC-CASE (CNH)	052/3-OS
9184	CROSLAND	190-AP
9186262	VOLVO	211-AP
9186361	VOLVO	663-AP
918648	CLARK EQUIPMENT	386-OS
9192425	OPEL	581-OX
91924567	SWAG	4608-AC
9194	CROSLAND	090-AP
9196107	OPEL	4035-ACC
9196120	GENERAL MOTORS	679-AP
9196120	GMC	679-AP
9196120	OPEL	679-AP
9196343	OPEL	4035-ACC
9201138	OPEL	684-AP
9201158	OPEL	684-AP
9201435	GMC	633-OX
920203	IHC-CASE (CNH)	052-OS
920203	IHC-CASE (CNH)	052/3-OS
920203C1	IHC-CASE (CNH)	052-OS
920203C1	IHC-CASE (CNH)	052/3-OS
92035948	INGERSOLL-RAND	037-AR
92041E	WIX	484-OX
9204626	VOLVO	746-AC
92048933	INGERSOLL-RAND	261-OS
92055530	INGERSOLL-RAND	037-AR
92071182	INGERSOLL-RAND	157-OS
92095E	WIX	4074-OS
921178	TALBOT	046-OC
92118678	INGERSOLL-RAND	000-OS
92120285	INGERSOLL-RAND	030-FC
92120385	INGERSOLL-RAND	030-FC
921488	HANOMAG	045-OH
9216910001	VOLVO	055-OS

Reference		
92175E	WIX	4542-OX
922054	VOLVO	030-FC
9226	CROSLAND	539-AP
922604	MASSEY-FERGUSON	000-OS
922853	MASSEY-FERGUSON	053-OS
92309490628	PORSCHE	080-FP
9234215	LEYLAND	029-FC
9247	CROSLAND	197-AP
9264	CROSLAND	440-AP
92658095	INGERSOLL-RAND	055-OS
92666080	INGERSOLL-RAND	036-AR
9267	CROSLAND	078-AP
92686922	INGERSOLL-RAND	036-AR
92686948	INGERSOLL-RAND	064-AR
9273	CROSLAND	332-AP
92744523	INGERSOLL-RAND	041-FS
9277	CROSLAND	176-AP
927787	AMC USA	052-OS
927787	AMC USA	052/3-OS
928	SIDAT	4825-ACC
9280017	FIAT	030-FC
9280124	FIAT	030-FC
9281024	FIAT	030-FC
9281199	OPEL	099-OS
9283	CROSLAND	066-AR
928M6714A2A	FORD	097-OS
9293140	FIAT	034-AR
9294	CROSLAND	385-AP
9297	CROSLAND	326-AP
92FB9155AA	FORD	524-FP
92VB9601HA	FORD	385-AP
93009904	ZETOR	028-FC
93009905	ZETOR	029-FC
9304	CROSLAND	017-OS
9305	CROSLAND	134-OS
9307809	GENERAL MOTORS	052-OS
9307810	GENERAL MOTORS	003-OS
9307813	GENERAL MOTORS	073-OS
9307815	GENERAL MOTORS	079-FS
9307841	GENERAL MOTORS	077-AR
9307856	GENERAL MOTORS	064-AR
9307872	GENERAL MOTORS	030-FC
930957	SCANIA	081-OS
9309576	SCANIA	081-OS
9310	CROSLAND	022-OC
93110770100	PORSCHE	073-OS
93118E	WIX	305-AD
93152006	GMC	026-AR
93152007	GMC	059-AP
93152039	GMC	026-AR
93152231	GMC	025-AR
93152288	GMC	006-AR
93156093	GMC	105-OS
93156186	GMC	056-OS
93156245	GENERAL MOTORS	100-OS
93156245	KUBOTA	100-OS
93156247	GMC	105-OS
93156288	GMC	075-FS
93156290	GMC	507-OS
93156299	GMC	099-OS
93156299	OPEL	099-OS
93156300	GENERAL MOTORS	100-OS
93156300	GMC	100-OS
93156300	OPEL	100-OS
93156300	OPEL	917-OS
93156303	GMC	510-OS

© MS Motorservice International GmbH 2021

See disclaimer on page 1

Reference		
93156306	OPEL	050-OS
93156310	GENERAL MOTORS	100-OS
93156321	GMC	105-OS
93156363	GMC	557-OS
93156490	GMC	074-FP
93156540	GMC	504-OS
93156562	GMC	252-OS
93156611	GMC	013-OC
93156614	GMC	136-OC
93156615	GMC	135-OC
93156616	GMC	158-FS
93156619	GMC	181-FP
93156634	OPEL	801/3-FS
93156665	GMC	146-OS
93156666	GMC	146-OS
93156667	GMC	105-OS
93156668	GMC	852-OS
93156669	GMC	113-OS
93156670	GMC	104-OS
93156671	GMC	003-OS
93156747	GMC	004-OS
93156770	GMC	852-OS
93156863	GMC	850-OS
93156943	OPEL	801/3-FS
93156954	OPEL	100-OS
93156954	OPEL	917-OS
93156997	GMC	182-FP
93157310	GENERAL MOTORS	100-OS
93157E	WIX	616-AR
93160657	GMC	633-OX
93161121	OPEL	4100-FX
93161121	VAUXHALL	4100-FX
93161448	GENERAL MOTORS	431-AP
93167122	SAAB	4460-OX
93167904	GENERAL MOTORS	4899-AP
93167904	VAUXHALL	4899-AP
93171658	OPEL	654-FP
93172129	GENERAL MOTORS	4035-ACC
93172272	GMC	619-OX
93172272	OPEL	619-OX
93172461	GMC	915-AP
93172461	OPEL	915-AP
93172462	OPEL	915-AP
93174800	OPEL	937-AC
93177663	OPEL	915-AP
93177787	OPEL	4103-OX
93178952	GMC	917-OS
93178952	OPEL	917-OS
93179720	OPEL	917-OS
93180258	OPEL	4112-OX
93181255	GENERAL MOTORS	4044-OS
93181377	OPEL	4136-FX
93181912	GMC	684-AP
93182007	OPEL	059-AP
93182436	OPEL	959-AC
93183389	OPEL	4086-AP
93183412	OPEL	4111-OX
93184133	OPEL	633-OX
93185390	OPEL	4554-FX
93185390	VAUXHALL	4554-FX
93185982	OPEL	4100-FX
93185982	VAUXHALL	4100-FX
93188723	OPEL	4260-AP
93188725	OPEL	4263-AP
93190458	OPEL	4554-FX
93190458	SAAB	4554-FX

Reference		
93190458	SAAB	687-FC
93190458	VAUXHALL	4554-FX
93191474	SAAB	4460-OX
93192885	OPEL	543-AP
93193036	OPEL	679-AP
93193037	OPEL	679-AP
93195463	OPEL	4460-OX
93195463	SAAB	4460-OX
93195463	VAUXHALL	4460-OX
93195862	CHEVROLET	4460-OX
93195862	OPEL	4460-OX
93195862	SAAB	4460-OX
93195862	VAUXHALL	4460-OX
93196533	OPEL	4593-FP
93196533	VAUXHALL	4593-FP
93198441	OPEL	4044-OS
932037	SCANIA	081-OS
9320375	SCANIA	081-OS
93227E	WIX	4242-AC
9323	CROSLAND	048-OC
93240E	WIX	4080-AR
93241E	WIX	4881-AR
93242E	WIX	4208-AR
93246E	WIX	4064-AR
9326	CROSLAND	024-OC
9328519	SCANIA	273-FP
9329	CROSLAND	474-OS
93297277	GMC	4144-FS
9331	CROSLAND	041-FS
93314E	WIX	4072-OC
93318E	WIX	4879-AR
93321E	WIX	4087-AR
9333790	SCANIA	171-FP
93366614	GENERAL MOTORS	290-AP
93407505	ZETOR	053-OS
93479473	OPEL	4971-FX
93479473	VAUXHALL	4971-FX
93516538	CITROEN	386-OS
9361	CROSLAND	055-OS
936406	AMC USA	052-OS
936406	AMC USA	052/3-OS
9365	CROSLAND	043-OC
9371716	GMC	030-FC
93745801	OPEL	4747-OX
938143	AMC USA	052-OS
938143	AMC USA	052/3-OS
93892087	GMC	070-AR
93892090	GMC	051-OS
9401567188	FIAT	074-FP
9401567188	LANCIA	074-FP
9401567219	FIAT	074-FP
9401567219	LANCIA	074-FP
9401901788	FIAT	4129-FP
9401906088	TALBOT	030-FC
9401906138	TALBOT	030-FC
9401906148	CITROEN	031-FC
9401906508	FIAT	434-FX
9401906648	FIAT	262-FC
9401906768	FIAT	434-FX
9401906768	FIAT	448-FX
94149418	GMC	146-OS
94243270	GMC	507-OS
94314263	GMC	109-OS
94314263	GMC	109/3-OS
94360427	OPEL	860/3-OS
94369299	OPEL	643-FP

See disclaimer on page 1

© MS Motorservice International GmbH 2021

Reference		
94369299	VAUXHALL	643-FP
94412815	GMC	146-OS
94455823	GMC	177-AP
94455838	GMC	177-AP
94456741	OPEL	146-OS
94459700	GMC	146-OS
9450732002	BOSCH	003-OS
9450732005	BOSCH	003-OS
9450732008	BOSCH	052-OS
94507322012	BOSCH	053-OS
9451080009	BOSCH	030-FC
9451080065	BOSCH	079-FS
9451080190	BOSCH	002-FS
9451080193	BOSCH	001-FS
945108193	BOSCH	001-FS
9451160004	BOSCH	064-AR
9454647	VOLVO	664-AP
9454805	VOLVO	418-FS
9455031511	BOSCH	003-OS
9455080000	BOSCH	030-FC
9455080001	BOSCH	031-FC
9455080005	BOSCH	079-FS
9455080009	BOSCH	001-FS
9455080100	BOSCH	002-FS
9455080191	BOSCH	001-FS
9455081010	BOSCH	000-OS
9455081014	BOSCH	215-OS
9455081016	BOSCH	053-OS
9455081025	BOSCH	017-OS
9455081026	BOSCH	055-OS
9455081032	BOSCH	264-OS
9455081033	BOSCH	052-OS
9455081034	BOSCH	017-OS
9455081052	BOSCH	043-OC
9455081053	BOSCH	024-OC
9455081054	BOSCH	022-OC
9455081055	BOSCH	022-OC
9455081501	BOSCH	100-OS
9455081503	BOSCH	073-OS
9455081505	BOSCH	003-OS
9455081511	BOSCH	003-OS
9455081512	BOSCH	100-OS
9455081514	BOSCH	003-OS
9455085000	BOSCH	044-OH
9455087000	BOSCH	034-AR
9455087005	BOSCH	064-AR
9455087006	BOSCH	037-AR
9455087026	BOSCH	036-AR
9455087508	BOSCH	077-AR
9455160246	BOSCH	030-FC
9455160328	BOSCH	031-FC
9455160352	BOSCH	002-FS
945539	GMC	146-OS
94555087508	BOSCH	077-AR
9456000220	TALBOT	386-OS
9456000927	FIAT	386-OS
945928	CLARK EQUIPMENT	052-OS
945928	CLARK EQUIPMENT	052/3-OS
94604153	GENERAL MOTORS	034-AR
94630907	GENERAL MOTORS	100-OS
94632619	GENERAL MOTORS	100-OS
9467521180	FIAT	695-OX
9467558380	FIAT	695-OX
9467565780	FORD	696-OX
9467616080	FIAT	4129-FP
9467637280	FIAT	4484-FX

Reference		
94797406	DAEWOO	100-OS
94810722200	PORSCHE	4716-OX
94840078	GMC	104-OS
94854916	TOYOTA	832-FP
95006E	WIX	4465-FC
95014E	WIX	676-FS
95016E	WIX	475-FS
95021E	WIX	468-FX
95023E	WIX	4046-FX
95028E	WIX	4096-FS
95034E	WIX	417-FS
95034E	WIX	683-FS
95037E	WIX	650-FS
95038E	WIX	4259-FX
95041E	WIX	4158-FS
95042E	WILMINK	4085-FX
95046E	WIX	4043-FS
95100E	WIX	985-FX
95101E	WIX	4473-FC
95102E	WIX	4174-FS
95103E	WIX	610-FX
95107E	WIX	4073-FS
95114E	WIX	4151-FS
95133E	WIX	020-FC
95133E	WIX	021-FC
95138E	WIX	4870-FS
95139E	WIX	4632-FX
95140E	WIX	4152-FX
95147E	WIX	4569-FC
95148E	WIX	4474-FC
95151E	WIX	4645-FS
95158E	WIX	4661-FX
9522	CROSLAND	064-AR
9530	CROSLAND	034-AR
95369731	GENERAL MOTORS	4455-AC
95369731	OPEL	4455-AC
95470530	CITROEN	080-FP
95495229	CITROEN	368-AR
95495621	CITROEN	386-OS
95495622	CITROEN	386-OS
95503693	CITROEN	031-FC
95507489	OPEL	4554-FX
95507489	VAUXHALL	4554-FX
95508002	OPEL	4100-FX
95508002	VAUXHALL	4100-FX
95509857	OPEL	917-OS
95510722200	PORSCHE	4876-OX
95511013100	PORSCHE	4180-AP
95511013400	PORSCHE	4190-FX
9551489	VAUXHALL	4595-OX
95516131	OPEL	4554-FX
95516131	VAUXHALL	4554-FX
95516926	GENERAL MOTORS	4976-AP
95516926	VAUXHALL	4976-AP
95517359	VAUXHALL	4615-ACC
95517669	OPEL	4099-OX
95517794	CHEVROLET	4460-OX
95517794	OPEL	4460-OX
95517794	OPEL	4596-OX
95517794	VAUXHALL	4460-OX
95519246	GENERAL MOTORS	4899-AP
95519246	VAUXHALL	4899-AP
95521116	OPEL	4593-FP
95521116	VAUXHALL	4593-FP
95525119	OPEL	4458-AC
95527585	VAUXHALL	4976-AP

© MS Motorservice International GmbH 2021

See disclaimer on page 1

Reference		
95528278	OPEL	4460-OX
95528278	VAUXHALL	4460-OX
95528289	OPEL	799-AC
95528289	VAUXHALL	799-AC
95534485	CITROEN	074-FP
95534486	CITROEN	074-FP
95551283	CITROEN	030-FC
955575783	TALBOT	030-FC
95558218	CITROEN	077-AR
95559627	CITROEN	077-AR
9556	CROSLAND	036-AR
9556000220	TALBOT	386-OS
95575783	CITROEN	030-FC
95580482	CITROEN	386-OS
9558048280	TALBOT	386-OS
95580483	CITROEN	386-OS
95583693	CITROEN	031-FC
95599700	OPEL	4136-FX
95599740	OPEL	4747-OX
955LI	HENGST	760-AC
95608917	CITROEN	030-FC
95638747	CITROEN	386-OS
95659400	DEMAG	034-AR
9567205780	FIAT	386-OS
95810722220	PORSCHE	4875-OX
95811013400	PORSCHE	4539-FX
95811013410	PORSCHE	4539-FX
95857221900	PORSCHE	4618-ACC
95861-64J00	SUZUKI	4249-AC
9591	CROSLAND	026-AR
95VW9601BC	FORD	519-AP
96002933	CITROEN	386-OS
9600293380	FIAT	386-OS
9601099180	FIAT	190-AP
9601099180	LANCIA	190-AP
96058042	GENERAL MOTORS	510-OS
960686M91	MASSEY-FERGUSON	030-FC
960689	MASSEY-FERGUSON	030-FC
960911	IHC-CASE (CNH)	030-FC
9609113	IHC-CASE (CNH)	030-FC
96098964	CITROEN	262-FC
9609896480	FIAT	262-FC
961048	CLARK EQUIPMENT	031-FC
96131549	CITROEN	080-FP
9613330	FORD	052-OS
9613330	FORD	052/3-OS
961334	NEW HOLLAND	002-FS
9613344	NEW HOLLAND	002-FS
962	OSSCA	181-FP
96222500	DEMAG	417-FS
9622617880	FIAT	523-FP
9622617880	FIAT	623-FP
9623266380	FIAT	523-FP
9623266380	FIAT	623-FP
9626759680	FIAT	190-AP
9626759680	LANCIA	190-AP
96281411	CHEVROLET	4506-FP
96281411	DAEWOO	4506-FP
9628173380	FIAT	386-OS
9628890680	FIAT	454-FX
963023	CLARK EQUIPMENT	261-OS
96314494	DAEWOO	4960-AP
96330400	DEMAG	029-FC
96335719	CHEVROLET	4506-FP
96335719	CHEVROLET	643-FP
96335719	DAEWOO	4506-FP

Reference		
96335719	DAEWOO	643-FP
96351100	DEMAG	015-OC
9641087880	CITROEN	448-FX
9641087880	PEUGEOT	448-FX
96440878	OPEL	4216-AC
96444649	CHEVROLET	4506-FP
96444649	CHEVROLET	643-FP
96444649	DAEWOO	4506-FP
96444649	DAEWOO	643-FP
9647	CROSLAND	037-AR
96475855	CHEVROLET	4957-OS
96475855	DAEWOO	4957-OS
9647867780	FIAT	523-FP
9649448880	CITROEN	4129-FP
96503420	CHEVROLET	4506-FP
96503420	DAEWOO	4506-FP
9651883380	FIAT	4167-AP
96536696	CHEVROLET	4944-AP
96536696	DAEWOO	4944-AP
96536696	GENERAL MOTORS	4944-AP
96536697	CHEVROLET	4944-AP
96536697	DAEWOO	4944-AP
96536697	GENERAL MOTORS	4944-AP
96565412	DAEWOO	847-OS
9656937180	FIAT	4740-FP
9656937180	LANCIA	4740-FP
9662282580	FIAT	695-OX
967	CROSLAND	077-AR
9672320980	FIAT	4669-FP
9673849	PSA	623-FP
9676133480	CITROEN	4705-FX
9676133480	DS	4705-FX
9676133480	GENERAL MOTORS	4705-FX
9676133480	OPEL	4705-FX
9676133480	PEUGEOT	4705-FX
9676133480	VAUXHALL	4705-FX
96816473	OPEL	4136-FX
9684	CROSLAND	025-AR
96985730	CHEVROLET	4957-OS
96985730	DAEWOO	4957-OS
96MM/6714/A1/A	FORD	104-OS
96MM6714A1A	FORD	104-OS
9707626952	ATLAS COPCO	157-OS
97076483	ATLAS COPCO	073-OS
9709000100	ATLAS COPCO	041-FS
9709000103	ATLAS COPCO	073-OS
9709000520	ATLAS COPCO	002-FS
9709000520	ATLAS COPCO	079-FS
9709000550	ATLAS COPCO	030-FC
9709000735	ATLAS COPCO	061-OS
9709001100	ATLAS COPCO	053-OS
97090012	ATLAS COPCO	000-OS
9709001200	ATLAS COPCO	000-OS
9709002400	ATLAS COPCO	157-OS
97090029	ATLAS COPCO	021-FC
9709002900	ATLAS COPCO	021-FC
9709003200	ATLAS COPCO	046-OC
9709004000	ATLAS COPCO	020-FC
970900550	ATLAS COPCO	030-FC
97099004000	ATLAS COPCO	020-FC
97100376	ATLAS COPCO	096-OC
97100377	ATLAS COPCO	041-FS
9710040500	ATLAS COPCO	000-OS
9710040600	ATLAS COPCO	079-FS
9712033700	ATLAS COPCO	079-FS
971238001	HANOMAG	053-OS

See disclaimer on page 1

© MS Motorservice International GmbH 2021

Reference		
9712504000	ATLAS COPCO	020-FC
97125400	ATLAS COPCO	020-FC
9712540101	ATLAS COPCO	001-FS
9712540102	ATLAS COPCO	127-FS
9712540103	ATLAS COPCO	053-OS
9712540104	ATLAS COPCO	000-OS
97133-07000	HYUNDAI	4608-AC
97133-07000	KIA	4608-AC
97133-07010	HYUNDAI	4608-AC
97133-07010	KIA	4608-AC
97133-07010AT	HYUNDAI	4608-AC
97133-1E100	HYUNDAI	4770-AC
97133-1E100AT	HYUNDAI	4770-AC
97133-1H000	HYUNDAI	4605-AC
97133-1J000	HYUNDAI	4606-AC
97133-1J00AT	HYUNDAI	4606-AC
97133-2B005	HYUNDAI	4774-AC
97133-2E210ATK	HYUNDAI	4886-ACC
97133-2E210ATK	KIA	4886-ACC
97133-2E260	HYUNDAI	4768-AC
97133-2E260AT	HYUNDAI	4768-AC
97133-2E260ATK	HYUNDAI	4888-ACC
97133-2E260ATK	KIA	4888-ACC
97133-2G000	HYUNDAI	4773-AC
97133-2H000	HYUNDAI	4772-AC
97133-2H000	KIA	4772-AC
97133-2H001	HYUNDAI	4772-AC
97133-2H001	KIA	4772-AC
97133-2L000	HYUNDAI	4605-AC
97133-2L000AT	HYUNDAI	4605-AC
97133-2L000ATK	HYUNDAI	4799-ACC
97133-3SAA0	HYUNDAI	4777-AC
97133-4P000	HYUNDAI	4609-AC
971330X900	KIA	4608-AC
971357	CATERPILLAR	030-FC
9714	CROSLAND	133-AR
97210337	ATLAS COPCO	002-FS
97210338	ATLAS COPCO	000-OS
97223218	GMC	621-OX
97223218	OPEL	621-OX
9728	CROSLAND	037-AR
9736567100	ATLAS COPCO	157-OS
9744	CROSLAND	065-AR
9746444	FAUN	036-AR
9749	CROSLAND	459-AR
9755	CROSLAND	165-AR
97617-1C000	HYUNDAI	894-AC
97617-1C200	HYUNDAI	894-AC
978M6714B1A	FORD	097-OS
9790154300	ATLAS COPCO	000-OS
97MM6714A1A	FORD	510-OS
98/800030	JCB	030-FC
9801366680	CITROEN	4705-FX
9801366680	DS	4705-FX
9801366680	GENERAL MOTORS	4705-FX
9801366680	OPEL	4705-FX
9801366680	PEUGEOT	4705-FX
9801366680	VAUXHALL	4705-FX
9801448180	CITROEN	4805-ACC
98018448	OPEL	4490-OX
9804163380	PEUGEOT	4781-AC
9804163480	PEUGEOT	4827-ACC
9805007500	ATLAS COPCO	079-FS
98050525	ATLAS COPCO	053-OS
9805052500	ATLAS COPCO	053-OS
9805052700	ATLAS COPCO	000-OS

Reference		
9805115800	ATLAS COPCO	055-OS
9806000800	ATLAS COPCO	030-FC
9806002900	ATLAS COPCO	030-FC
9807000800	ATLAS COPCO	030-FC
9807025000	ATLAS COPCO	264-OS
9807041500	ATLAS COPCO	079-FS
9808001500	ATLAS COPCO	079-FS
9818914980	CITROEN	695-OX
9818914980	OPEL	695-OX
9818914980	PEUGEOT	695-OX
981950	FIAT	030-FC
9819500	FIAT	030-FC
9819500E1	FIAT	030-FC
9819501	FIAT	134-OS
9820226380	CITROEN	4971-FX
9820226380	DS	4971-FX
9820226380	OPEL	4971-FX
9820226380	PEUGEOT	4971-FX
9820226380	VAUXHALL	4971-FX
98262/220	COMPAIR	000-OS
9831079	FIAT	052-OS
9831079	FIAT	052/3-OS
983614	HANOMAG	002-FS
9836141098	KÄSSBOHRER	002-FS
983883	HYSTER	030-FC
983884	GMC	030-FC
9839003	GÜLDNER	042-OC
98432648	FIAT	359-OS
98432648	IVECO	359-OS
98432653	FIAT	398-OS
98472349	FIAT	359-OS
98472349	IVECO	359-OS
986450241	BOSCH	623-FP
986450519	BOSCH	079-FS
986450694	BOSCH	031-FC
986450715	BOSCH	257-FS
986450721	BOSCH	826-FS
986450731	BOSCH	002-FS
986450732	BOSCH	001-FS
986450851	BOSCH	181-FP
986452024	BOSCH	104-OS
986452903	BOSCH	003-OS
986626760	BOSCH	4628-AR
986626791	BOSCH	4630-AR
986626794	BOSCH	4720-AR
9879993036	BOSCH	030-FC
98859600	DEMAG	064-AR
98867300	DEMAG	037-AR
98869300	DEMAG	055-OS
98869400	DEMAG	041-FS
98870100	DEMAG	622-OS
98876600	DEMAG	036-AR
98876800	DEMAG	024-OC
98AX9601AA	FORD	4022-AP
99000190075	STEYR	036-AR
99000190137	STEYR	064-AR
99000190702	STEYR	036-AR
99012190037	STEYR	064-AR
99012190137	STEYR	064-AR
99012190701	STEYR	036-AR
99012190705	STEYR	064-AR
99014190033	STEYR	037-AR
99050400	DEMAG	034-AR
99065600	DEMAG	048-OC
99100026	ALLIS-CHALMERS	105-OS
99100059	ALLIS-CHALMERS	034-AR

© MS Motorservice International GmbH 2021

See disclaimer on page 1

Reference		
99100208	ALLIS-CHALMERS	000-OS
99100562	ALLIS-CHALMERS	055-OS
99111600	DEMAG	030-FC
99112190705	STEYR	064-AR
991203640	VOLVO	079-FS
991208615	VOLVO	669-OS
991215843	VOLVO	4447-FS
991218853	VOLVO	668-OS
9912650	FIAT	045-OH
991290710	VOLVO	669-OS
9914144	FIAT	030-FC
99157237100	PORSCHE	4610-AC
99157362300	PORSCHE	4619-ACC
9918114	FIAT	030-FC
9918144	FIAT	030-FC
9918184	FIAT	030-FC
9924138	FIAT	030-FC
9924318	FIAT	030-FC
993021	PERKINS	052-OS
993021	PERKINS	052/3-OS
993029	PERKINS	052-OS
993029	PERKINS	052/3-OS
9930450	FIAT	021-FC
9930450	IVECO	021-FC
9933149	FIAT	096-OC
9936891	FIAT	075-FS
99368919	FIAT	075-FS
9936981	FIAT	001-FS
9938405	FIAT	075-FS
9939229	FIAT	031-FC
9941058	FIAT	001-FS
99445200	FIAT	987-OS
99445200	IVECO	987-OS
99484067	IRISBUS	676-FS
99484067	IVECO	676-FS
9950443	ALFA ROMEO	075-FS
99610702054	PORSCHE	4577-OX
99610702055	PORSCHE	4577-OX
99610722552	PORSCHE	4577-OX
99610722553	PORSCHE	4577-OX
99610722560	PORSCHE	4577-OX
99611013102	PORSCHE	4871-AP
99611013103	PORSCHE	4871-AP
99611013104	PORSCHE	4871-AP
99657221901	PORSCHE	938-AC
99657221902	PORSCHE	938-AC
9974113	GMC	077-AR
9974119	GMC	070-AR
9974136	GMC	034-AR
9974141	GMC	036-AR
9974143	GMC	064-AR
9974788	GMC	060-AP
9974851	GMC	368-AR
9975120	GMC	003-OS
9975157	GMC	030-FC
9975161	GMC	003-OS
9975216	GMC	001-FS
9975220	GMC	017-OS
9975223	GMC	015-OC
9975227	GMC	510-OS
9975227	GMC	852-OS
9975233	GMC	073-OS
9975243	GMC	557-OS
9975264	GMC	020-FC
9975267	GMC	052-OS
9975267	GMC	052/3-OS

Reference		
9975337	GMC	005-FS
9975348	GENERAL MOTORS	030-FC
9975348	GMC	030-FC
9975400	GMC	047-OC
9975449	GMC	850-OS
99757121900	PORSCHE	4616-ACC
99757121901	PORSCHE	4616-ACC
9983764	FIAT	064-AR
998439R91	IHC-CASE (CNH)	052-OS
998439R91	IHC-CASE (CNH)	052/3-OS
99910098	SWAG	4198-OT
9999Z-07017	HYUNDAI	894-AC
9999Z-07026	HYUNDAI	4768-AC
9999Z-07027	HYUNDAI	4770-AC
999M1-D4005	NISSAN	4766-AC
9F6426	CATERPILLAR	096-OC
9F6427	CATERPILLAR	096-OC
9F6428	CATERPILLAR	096-OC
9F6430	CATERPILLAR	096-OC
9G6420	CATERPILLAR	096-OC
9L9200	CATERPILLAR	053-OS
9M5Q-9176-AA	FORD	4484-FX
9N-3368	CATERPILLAR	4173-CS
9N-3717	CATERPILLAR	4173-CS
9N-3719	CATERPILLAR	4173-CS
9N5860	CATERPILLAR	053-OS
9S51-6731-AA	FORD	109/3-OS
9S5119G244AA	FORD USA	4882-ACC
9W7Z6731A	FORD	003-OS
9W7Z6731A	FORD	097-OS
9W7Z6731A	FORD	104-OS
9W7Z6731A	FORD	4300-AR
9W7Z6731A	FORD	510-OS
9X2Q-6B624-BA	FORD	4538-OX
9Y-4435	CATERPILLAR	4641-FS
9Y-4529	CATERPILLAR	4173-CS
9Y4421	CATERPILLAR	002-FS
9Y4430	CATERPILLAR	030-FC
9Y4449	CATERPILLAR	052-OS
9Y4449	CATERPILLAR	052/3-OS
9Y4468	CATERPILLAR	261-OS
9Y4474	CATERPILLAR	053-OS
9Y4479	CATERPILLAR	052-OS
9Y4479	CATERPILLAR	052/3-OS
9Y4487	CATERPILLAR	003-OS
9Y4491	CATERPILLAR	105-OS
9Y4492	CATERPILLAR	056-OS
9Y4493	CATERPILLAR	510-OS
9Y4506	CATERPILLAR	003-OS
9Y4512	CATERPILLAR	105-OS
9Y4516	CATERPILLAR	002-FS
9Y4520	CATERPILLAR	096-OC
9Y4524	CATERPILLAR	261-OS
9x2Q-6744-AA	FORD	4538-OX
A-243	VIC	177-AP
A0000322405	MERCEDES-BENZ	029-FC
A0000901151	MERCEDES-BENZ	029-FC
A0000901251	MERCEDES-BENZ	468-FX
A0000901451	MERCEDES-BENZ	021-FC
A0000901451	MERCEDES-BENZ	4046-FX
A0000901551	MERCEDES-BENZ	468-FX
A0000901651	MERCEDES-BENZ	924-AP
A0000902552	MERCEDES-BENZ	4865-FP
A0000902651	MERCEDES-BENZ	4163-AP
A0000903751	MERCEDES-BENZ	4163-AP
A0000903851	MERCEDES-BENZ	924-AP

See disclaimer on page 1

© MS Motorservice International GmbH 2021

Reference		
A0000905001	MERCEDES-BENZ	4163-AP
A0000921505	MERCEDES-BENZ	028-FC
A0000921905	MERCEDES-BENZ	028-FC
A0000922305	MERCEDES-BENZ	029-FC
A0000922405	MERCEDES-BENZ	029-FC
A0000922705	MERCEDES-BENZ	028-FC
A0000928301	MERCEDES-BENZ	417-FS
A0000929001	MERCEDES-BENZ	005-FS
A0000929501	MERCEDES-BENZ	005-FS
A0000940004	MERCEDES-BENZ	045-OH
A0000941504	MERCEDES-BENZ	037-AR
A0000941604	MERCEDES-BENZ	006-AR
A0001420089	MERCEDES-BENZ	4940-UX
A0001420089	SETRA	4940-UX
A0001420289	MERCEDES-BENZ	4940-UX
A0001420289	SETRA	4940-UX
A0001800009	MERCEDES-BENZ	014-OC
A0001800109	MERCEDES-BENZ	046-OC
A0001800509	MERCEDES-BENZ	016-OC
A0001800609	MERCEDES-BENZ	016-OC
A0001801109	MERCEDES-BENZ	024-OC
A0001801609	MERCEDES-BENZ	629-OX
A0001801709	MERCEDES-BENZ	534-OX
A0001802109	MERCEDES-BENZ	4076-OX
A0001802209	MERCEDES-BENZ	568-OX
A0001802309	MERCEDES-BENZ	568-OX
A0001802509	MERCEDES-BENZ	015-OC
A0001802609	MERCEDES-BENZ	568-OX
A0001802909	MERCEDES-BENZ	4076-OX
A0001803109	MERCEDES-BENZ	568-OX
A0001842145	MERCEDES-BENZ	162-OC
A0001843825	MERCEDES-BENZ	024-OC
A0001844025	MERCEDES-BENZ	162-OC
A0001844125	MERCEDES-BENZ	162-OC
A0001844302	MERCEDES-BENZ	014-OC
A0001844325	MERCEDES-BENZ	014-OC
A0001845525	MERCEDES-BENZ	094-OC
A0001845825	MERCEDES-BENZ	046-OC
A0001846725	MERCEDES-BENZ	048-OC
A0001847825	MERCEDES-BENZ	046-OC
A0001848101	MERCEDES-BENZ	014-OC
A0001848301	MERCEDES-BENZ	014-OC
A0001849425	MERCEDES-BENZ	162-OC
A0001849825	MERCEDES-BENZ	016-OC
A0001849925	MERCEDES-BENZ	016-OC
A0002701098	MERCEDES-BENZ	4464-OC
A0002702898	MERCEDES-BENZ	4464-OC
A0002710156	MERCEDES-BENZ	4464-OC
A0004290897	MERCEDES-BENZ	305-AD
A0004291097	MERCEDES-BENZ	305-AD
A0004291297	MERCEDES-BENZ	305-AD
A0004293395	MERCEDES-BENZ	305-AD
A0004293595	MERCEDES-BENZ	305-AD
A0004293695	MERCEDES-BENZ	305-AD
A0004293795	MERCEDES-BENZ	305-AD
A0004293995	MERCEDES-BENZ	4107-AD
A0004294895	MERCEDES-BENZ	4107-AD
A0004295695	MERCEDES-BENZ	4078-AD
A0004295795	MERCEDES-BENZ	4078-AD
A0004300669	MERCEDES-BENZ	305-AD
A0004660004	MERCEDES-BENZ	045-OH
A0004660204	MERCEDES-BENZ	044-OH
A0004660604	MERCEDES-BENZ	044-OH
A0004662804	MERCEDES-BENZ	044-OH
A0004662904	MERCEDES-BENZ	4597-OH
A0004700192	MERCEDES-BENZ	028-FC

Reference		
A0004700922	MERCEDES-BENZ	029-FC
A0004770815	MERCEDES-BENZ	029-FC
A0004771015	MERCEDES-BENZ	029-FC
A0004771302	EVOBUS	982-FS
A0004771302	MERCEDES-BENZ	982-FS
A0004771302	SETRA	982-FS
A0004771602	MERCEDES-BENZ	4320-FS
A0004771702	MERCEDES-BENZ	4645-FS
A0004773115	MERCEDES-BENZ	020-FC
A0004773215	MERCEDES-BENZ	020-FC
A0004773415	MERCEDES-BENZ	4465-FC
A0004773515	MERCEDES-BENZ	021-FC
A0004773815	MERCEDES-BENZ	028-FC
A0004774015	MERCEDES-BENZ	021-FC
A0004774215	MERCEDES-BENZ	028-FC
A0004774515	MERCEDES-BENZ	021-FC
A0004774715	MERCEDES-BENZ	029-FC
A0004775415	MERCEDES-BENZ	028-FC
A0004775715	MERCEDES-BENZ	028-FC
A0004776415	MERCEDES-BENZ	029-FC
A0004776815	MERCEDES-BENZ	028-FC
A0004776915	MERCEDES-BENZ	029-FC
A0008301118	MERCEDES-BENZ	732-AC
A0008301218	MERCEDES-BENZ	4954-ACC
A0008301218	MERCEDES-BENZ	956-AC
A0008301318	MERCEDES-BENZ	4233-ACC
A0008303318	MERCEDES-BENZ	734-AC
A0008303418	MERCEDES-BENZ	4233-ACC
A0008309718	MERCEDES-BENZ	4624-ACC
A0008352647	EVOBUS	4627-FC
A0008352647	MERCEDES-BENZ	4627-FC
A0010920301	MERCEDES-BENZ	4647-FS
A0010920401	MERCEDES-BENZ	005-FS
A0010920501	MERCEDES-BENZ	005-FS
A0010922201	MERCEDES-BENZ	158-FS
A0010922301	MERCEDES-BENZ	158-FS
A0010922302	MERCEDES-BENZ	158-FS
A0010922401	MERCEDES-BENZ	158-FS
A0010922501	MERCEDES-BENZ	005-FS
A0010923201	MERCEDES-BENZ	005-FS
A0010923201	MERCEDES-BENZ	158-FS
A0010928401	MERCEDES-BENZ	158-FS
A0010929001	MERCEDES-BENZ	158-FS
A0010940301	MERCEDES-BENZ	4453-AP
A0010940405	MERCEDES-BENZ	070-AR
A0010944504	MERCEDES-BENZ	034-AR
A0010944704	MERCEDES-BENZ	036-AR
A0010945104	MERCEDES-BENZ	064-AR
A0010947904	MERCEDES-BENZ	064-AR
A0010948304	MERCEDES-BENZ	026-AR
A0010948904	MERCEDES-BENZ	072-AR
A0010949304	MERCEDES-BENZ	025-AR
A0010949504	MERCEDES-BENZ	070-AR
A0011840225	MERCEDES-BENZ	022-OC
A0011840425	MERCEDES-BENZ	022-OC
A0011840525	MERCEDES-BENZ	022-OC
A0011842225	MERCEDES-BENZ	044-OH
A0011843825	EVOBUS	024-OC
A0011843825	MERCEDES-BENZ	024-OC
A0011843825	SETRA	024-OC
A0011844125	MERCEDES-BENZ	042-OC
A0011844225	MERCEDES-BENZ	043-OC
A0011844325	MERCEDES-BENZ	043-OC
A0011844425	MERCEDES-BENZ	042-OC
A0011844925	MERCEDES-BENZ	162-OC
A0011845125	MERCEDES-BENZ	042-OC

© MS Motorservice International GmbH 2021

See disclaimer on page 1

Reference		
A0011845225	MERCEDES-BENZ	043-OC
A0011845425	MERCEDES-BENZ	042-OC
A0011845525	MERCEDES-BENZ	043-OC
A0011845625	MERCEDES-BENZ	023-OC
A0011846425	MERCEDES-BENZ	016-OC
A0011846525	MERCEDES-BENZ	016-OC
A0011846725	MERCEDES-BENZ	162-OC
A0011847225	MERCEDES-BENZ	162-OC
A0011849125	MERCEDES-BENZ	062-OC
A0011849325	MERCEDES-BENZ	046-OC
A0011849601	MERCEDES-BENZ	000-OS
A0011849825	MERCEDES-BENZ	016-OC
A0014775901	MERCEDES-BENZ	033-FP
A0014778401	MERCEDES-BENZ	033-FP
A0014778701	MERCEDES-BENZ	067-FP
A0014778901	MERCEDES-BENZ	033-FP
A0018355447	MERCEDES-BENZ	4217-AC
A0018357047	MERCEDES-BENZ	4463-AC
A0020921201	MERCEDES-BENZ	005-FS
A0020941602	MERCEDES-BENZ	006-AR
A0020941604	MERCEDES-BENZ	006-AR
A0020941704	MERCEDES-BENZ	006-AR
A0020943004	MERCEDES-BENZ	007-AR
A0020943104	MERCEDES-BENZ	007-AR
A0020945804	MERCEDES-BENZ	007-AR
A0020946204	MERCEDES-BENZ	072-AR
A0020948704	MERCEDES-BENZ	012-AR
A0020949204	MERCEDES-BENZ	539-AP
A0020949304	MERCEDES-BENZ	440-AP
A0020949404	MERCEDES-BENZ	539-AP
A0021847725	MERCEDES-BENZ	024-OC
A0024770301	MERCEDES-BENZ	033-FP
A0024770401	MERCEDES-BENZ	033-FP
A0024770601	MERCEDES-BENZ	033-FP
A0024770701	MERCEDES-BENZ	033-FP
A0024770801	MERCEDES-BENZ	033-FP
A0024771301	MERCEDES-BENZ	067-FP
A0024771701	MERCEDES-BENZ	067-FP
A0024771801	MERCEDES-BENZ	033-FP
A0024771901	MERCEDES-BENZ	033-FP
A0024772001	MERCEDES-BENZ	033-FP
A0024772701	MERCEDES-BENZ	325-FP
A0024772801	MERCEDES-BENZ	325-FP
A0024773001	MERCEDES-BENZ	438-FP
A0024773101	MERCEDES-BENZ	438-FP
A0024773801	MERCEDES-BENZ	439-FP
A0024773901	MERCEDES-BENZ	439-FP
A0024774401	MERCEDES-BENZ	067-FP
A0028351347	MERCEDES-BENZ	4463-AC
A0030941504	MERCEDES-BENZ	037-AR
A0030941704	MERCEDES-BENZ	4157-AR
A0030943804	MERCEDES-BENZ	066-AR
A0030944204	MERCEDES-BENZ	065-AR
A0030944904	MERCEDES-BENZ	065-AR
A0030945004	MERCEDES-BENZ	037-AR
A0030945104	MERCEDES-BENZ	165-AR
A0030945404	MERCEDES-BENZ	012-AR
A0030945804	MERCEDES-BENZ	066-AR
A0030946004	MERCEDES-BENZ	459-AR
A0030946104	MERCEDES-BENZ	083-AP
A0030947004	MERCEDES-BENZ	466-AR
A0030947204	MERCEDES-BENZ	173-AP
A0030947504	MERCEDES-BENZ	243-AP
A0030948204	MERCEDES-BENZ	392-AP
A0030948304	MERCEDES-BENZ	392-AP
A0030949104	MERCEDES-BENZ	601-AR

Reference		
A0030949204	MERCEDES-BENZ	600-AR
A0030949504	MERCEDES-BENZ	616-AR
A0030949604	MERCEDES-BENZ	616-AR
A0031843301	MERCEDES-BENZ	4600-OS
A0033487	IHC-CASE (CNH)	052-OS
A0040940204	MERCEDES-BENZ	602-AR
A0040941304	MERCEDES-BENZ	205/1-AP
A0040941804	MERCEDES-BENZ	4160-AR
A0040942404	MERCEDES-BENZ	4064-AR
A0040942504	MERCEDES-BENZ	4064-AR
A0040942604	MERCEDES-BENZ	243-AP
A0040943304	MERCEDES-BENZ	600-AR
A0040943504	MERCEDES-BENZ	4080-AR
A0040943504	MERCEDES-BENZ	532-AR
A0040944104	MERCEDES-BENZ	440-AP
A0090940502	MERCEDES-BENZ	037-AR
A0120948702	MERCEDES-BENZ	064-AR
A0130941502	MERCEDES-BENZ	025-AR
A0130941702	MERCEDES-BENZ	036-AR
A037187	IHC-CASE (CNH)	030-FC
A037189	IHC-CASE (CNH)	052-OS
A039109	IHC-CASE (CNH)	030-FC
A0441840025	MERCEDES-BENZ	048-OC
A046046	IHC-CASE (CNH)	079-FS
A051346	IHC-CASE (CNH)	030-FC
A058758	IHC-CASE (CNH)	052-OS
A077470	IHC-CASE (CNH)	002-FS
A1004	PURFLUX	815-AP
A1014	PUROLATOR	077-AR
A1019	PUROLATOR	679-AP
A1020	PUROLATOR	543-AP
A1021	PUROLATOR	392-AP
A1021800009	MERCEDES-BENZ	013-OC
A1021800109	MERCEDES-BENZ	135-OC
A1021840001	MERCEDES-BENZ	004-OS
A1021840101	MERCEDES-BENZ	004-OS
A1021840201	MERCEDES-BENZ	004-OS
A1021840301	MERCEDES-BENZ	004-OS
A1021840325	MERCEDES-BENZ	013-OC
A1021840425	MERCEDES-BENZ	135-OC
A1021840825	MERCEDES-BENZ	013-OC
A1024	PUROLATOR	034-AR
A1027	PURFLUX	431-AP
A1029	PURFLUX	243-AP
A1029	PUROLATOR	036-AR
A1030	PUROLATOR	064-AR
A1031800610	MERCEDES-BENZ	004-OS
A1031840001	MERCEDES-BENZ	004-OS
A1031840201	MERCEDES-BENZ	004-OS
A1033	PUROLATOR	037-AR
A1035	PURFLUX	4020-AR
A1036	PURFLUX	425-AP
A1041800109	MERCEDES-BENZ	227-OX
A1041800509	MERCEDES-BENZ	227-OX
A1041840225	MERCEDES-BENZ	227-OX
A1041840325	MERCEDES-BENZ	227-OX
A1041840425	MERCEDES-BENZ	227-OX
A1041840825	MERCEDES-BENZ	227-OX
A1041840925	MERCEDES-BENZ	227-OX
A1043	PURFLUX	543-AP
A1045	PURFLUX	430-AP
A1052	PURFLUX	913-AR
A1054	PURFLUX	441-AP
A1055	PURFLUX	4280-AR
A1056	PURFLUX	4022-AP
A1068	PURFLUX	988-AR

See disclaimer on page 1

© MS Motorservice International GmbH 2021

Reference		
A1075	PURFLUX	241-AP
A1078	PURFLUX	914-AR
A10850	CLARK EQUIPMENT	046-OC
A1088	PURFLUX	333-AP
A1090	PURFLUX	4017-AP
A1092	PURFLUX	4067-AP
A1093	PURFLUX	4001-AR
A1094	PURFLUX	447-AP
A1097	PURFLUX	425-AP
A1106	PUROLATOR	425-AP
A1110	PUROLATOR	034-AR
A1110940004	MERCEDES-BENZ	192-AP
A1110940204	MERCEDES-BENZ	678-AP
A1111840225	MERCEDES-BENZ	227-OX
A1113	PURFLUX	907-AP
A1115	PUROLATOR	036-AR
A1116	PUROLATOR	064-AR
A1119	PUROLATOR	037-AR
A1120940004	MERCEDES-BENZ	423/2-AP
A1120940104	MERCEDES-BENZ	422-AP
A1120940204	MERCEDES-BENZ	422-AP
A1120940604	MERCEDES-BENZ	423/2-AP
A1121800009	MERCEDES-BENZ	568-OX
A1121840025	MERCEDES-BENZ	568-OX
A1121840125	MERCEDES-BENZ	568-OX
A1121840425	MERCEDES-BENZ	568-OX
A1123	PURFLUX	4171-AP
A1123	PUROLATOR	290-AP
A1127	PURFLUX	604-AP
A1128	PURFLUX	4325-AP
A1129	PURFLUX	606-AP
A1129	PUROLATOR	197-AP
A1130	PURFLUX	679-AP
A1131	PURFLUX	311-AP
A1131	PUROLATOR	503-AP
A1133	PURFLUX	4149-AP
A1135	PURFLUX	4168-AP
A1135	PUROLATOR	176-AP
A1136	PURFLUX	4024-AP
A1138	PURFLUX	678-AP
A1140	PURFLUX	4012-AP
A1142	PURFLUX	4016-AP
A1144	PURFLUX	664-AP
A1145	PURFLUX	4021-AP
A1149	PUROLATOR	532-AR
A1155	PURFLUX	986-AR
A1157	PURFLUX	4507-AP
A1158	PURFLUX	4657-AP
A1159	PURFLUX	4014-AP
A1160	PURFLUX	608-AP
A1170	PURFLUX	4142-AP
A1171	PURFLUX	4013-AP
A1178	PURFLUX	4167-AP
A1180	PURFLUX	4019-AP
A1185	PURFLUX	4081-AP
A1189	PURFLUX	4037-AP
A1191800009	MERCEDES-BENZ	062-OC
A1195	PURFLUX	4193-AP
A1196	PURFLUX	4098-AP
A1196	PURFLUX	4692-AP
A1203	PURFLUX	4115-AP
A1204	PURFLUX	4097-AP
A1207	PURFLUX	423/2-AP
A1215	PURFLUX	4033-AR
A1217	PURFLUX	9009-AP
A1223	PURFLUX	4557-AP

Reference		
A1227	PURFLUX	4131-AP
A1232	PURFLUX	4170-AP
A1237	PURFLUX	4143-AP
A1238	PURFLUX	4263-AP
A1239	PURFLUX	4260-AP
A1240	PURFLUX	4269-AP
A1246	PURFLUX	4114-AP
A1248	PURFLUX	916-AR
A1248300118	MERCEDES-BENZ	751-AC
A1248350047	MERCEDES-BENZ	751-AC
A1252	PURFLUX	4266-AP
A1255	PURFLUX	4180-AP
A1256	PURFLUX	4570-AP
A1261	PURFLUX	4279-AP
A1262	PURFLUX	4156-AP
A1264	PURFLUX	4591-AP
A1266	PURFLUX	4163-AP
A1267	PURFLUX	4310-AP
A1268	PURFLUX	4105-AP
A1273	PURFLUX	4452-AP
A1274	PURFLUX	4665-AP
A1281	PURFLUX	4528-AR
A1286	PURFLUX	4471-AR
A1292	PURFLUX	4292-AP
A1294	PURFLUX	4496-AP
A1297	PURFLUX	4306-AR
A1302	PURFLUX	4505-AP
A1307	PURFLUX	4307-AP
A1333	PURFLUX	4480-AP
A1350900501	MERCEDES-BENZ	4307-AP
A1380	PURFLUX	4573-AP
A1381	PURFLUX	4493-AP
A1384	PURFLUX	4687-AP
A139	TECNOCAR	379-AR
A1402	PURFLUX	4581-AP
A1402770095	MERCEDES-BENZ	4198-OT
A1406	PURFLUX	4561-AP
A1407	PURFLUX	4946-AP
A142	TECNOCAR	368-AR
A14349	PUROLATOR	125-AP
A1452	PURFLUX	4751-AP
A146	TECNOCAR	503-AP
A146696	IHC-CASE (CNH)	052-OS
A146696	IHC-CASE (CNH)	052/3-OS
A146696P	IHC-CASE (CNH)	052-OS
A146696P	IHC-CASE (CNH)	052/3-OS
A14696P	IHC-CASE (CNH)	052-OS
A1471	PURFLUX	4681-AP
A1484	PURFLUX	4871-AP
A1490	PURFLUX	4522-AP
A1491	PURFLUX	4262-AP
A1494	PURFLUX	4563-AR
A1499	PURFLUX	4654-AP
A1540	PURFLUX	4723-AP
A1544	PURFLUX	4680-AP
A1553	PURFLUX	4690-AP
A1561	PURFLUX	4582-AP
A1562	PURFLUX	4576-AP
A1565	PURFLUX	4712-AP
A1567	PURFLUX	4667-AP
A1568	PURFLUX	4738-AP
A1569	PURFLUX	4722-AP
A1576	PURFLUX	4568-AP
A1580	PURFLUX	4945-AP
A1584	PURFLUX	4743-AP
A1601800310	MERCEDES-BENZ	620-OX

© MS Motorservice International GmbH 2021

See disclaimer on page 1

Reference		
A1601840025	MERCEDES-BENZ	620-OX
A1613	PURFLUX	4732-AP
A1614	PURFLUX	4741-AP
A1618	PURFLUX	4694-AP
A1620	PURFLUX	4683-AP
A1622	PURFLUX	4704-AP
A1638350047	MERCEDES-BENZ	4762-AC
A1638350147	MERCEDES-BENZ	930-ACC
A1638350247	MERCEDES-BENZ	4762-AC
A1648300218	MERCEDES-BENZ	4234-ACC
A1660940004	MERCEDES-BENZ	502-AR
A1668300018	MERCEDES-BENZ	4679-AC
A1668300218	MERCEDES-BENZ	4679-AC
A1668300318	MERCEDES-BENZ	4951-ACC
A1684700290	MERCEDES-BENZ	439-FP
A1688300018	MERCEDES-BENZ	4761-AC
A1698300118	MERCEDES-BENZ	4764-AC
A1698300218	MERCEDES-BENZ	929-ACC
A1707	PURFLUX	4675-AP
A1708	PURFLUX	4745-AP
A1713	PURFLUX	4729-AP
A1715	PURFLUX	4742-AP
A1717	PURFLUX	4676-AP
A1718300418	MERCEDES-BENZ	4232-ACC
A1719	PURFLUX	4708-AP
A17362	PUROLATOR	385-AP
A17413	IHC-CASE (CNH)	030-FC
A17711	PUROLATOR	060-AP
A178	TECNOCAR	060-AP
A1790	PURFLUX	4691-AP
A17944	PUROLATOR	502-AR
A18012	PUROLATOR	4022-AP
A18090	PUROLATOR	431-AP
A1811	PURFLUX	4894-AP
A182	TECNOCAR	070-AR
A18321	PUROLATOR	4067-AP
A18352	PUROLATOR	4024-AP
A186	TECNOCAR	519-AP
A191	TECNOCAR	451-AR
A200	PURFLUX	037-AR
A2001800009	MERCEDES-BENZ	4717-OX
A201	PURFLUX	066-AR
A2028300018	MERCEDES-BENZ	716-AC
A2029	TECNOCAR	907-AP
A2031840025	MERCEDES-BENZ	024-OC
A2038300118	MERCEDES-BENZ	718-AC
A2038300318	MERCEDES-BENZ	4256-ACC
A2038300418	MERCEDES-BENZ	4256-ACC
A2038300518	MERCEDES-BENZ	4256-ACC
A2038300918	MERCEDES-BENZ	784-ACC
A2038302118	MERCEDES-BENZ	4256-ACC
A2039	TECNOCAR	4171-AP
A2041	TECNOCAR	4664-AR
A2045	TECNOCAR	435-AP
A2046C	A C DELCO	503-AP
A2048	TECNOCAR	604-AP
A2048300018	MERCEDES-BENZ	4230-ACC
A2048300518	MERCEDES-BENZ	4230-ACC
A2049	TECNOCAR	4325-AP
A2057	TECNOCAR	679-AP
A2058350147	MERCEDES-BENZ	4622-ACC
A2059	TECNOCAR	4017-AP
A2063	TECNOCAR	4149-AP
A2065	TECNOCAR	4168-AP
A2068	TECNOCAR	678-AP
A2074	TECNOCAR	4280-AR

Reference		
A2075	TECNOCAR	4012-AP
A2077	TECNOCAR	4016-AP
A2079	TECNOCAR	664-AP
A208	PURFLUX	539-AP
A2080	TECNOCAR	4021-AP
A2084	TECNOCAR	4193-AP
A2095	TECNOCAR	4507-AP
A2096	TECNOCAR	4657-AP
A210	PURFLUX	293-AR
A2101	TECNOCAR	4014-AP
A2108300018	MERCEDES-BENZ	719-AC
A2108300618	MERCEDES-BENZ	716-AC
A2108300818	MERCEDES-BENZ	4224-ACC
A2108300918	MERCEDES-BENZ	4224-ACC
A2108301018	MERCEDES-BENZ	719-AC
A2108301218	MERCEDES-BENZ	4224-ACC
A211	PURFLUX	176-AP
A211	PURFLUX	178-AP
A2118300018	MERCEDES-BENZ	4225-ACC
A2118300218	MERCEDES-BENZ	745-AC
A2118300818	MERCEDES-BENZ	4255-ACC
A212	PURFLUX	332-AP
A2122	TECNOCAR	4142-AP
A2125	TECNOCAR	4013-AP
A2128300018	MERCEDES-BENZ	4230-ACC
A2128300118	MERCEDES-BENZ	4230-ACC
A2128300218	MERCEDES-BENZ	4230-ACC
A2128300318	MERCEDES-BENZ	4230-ACC
A213	TECNOCAR	168-AP
A2132	TECNOCAR	4167-AP
A2134	TECNOCAR	4019-AP
A214	TECNOCAR	006-AR
A2141	TECNOCAR	4081-AP
A2146	TECNOCAR	4037-AP
A2155	TECNOCAR	4692-AP
A2157	TECNOCAR	4115-AP
A2158	TECNOCAR	4097-AP
A216	PURFLUX	324-AP
A2170	TECNOCAR	423/2-AP
A2175	TECNOCAR	4033-AR
A2177	TECNOCAR	9009-AP
A2183	TECNOCAR	4557-AP
A2186	TECNOCAR	4131-AP
A2197	TECNOCAR	4143-AP
A2198	TECNOCAR	4263-AP
A2199	TECNOCAR	4260-AP
A220	PURFLUX	490-AP
A2200	TECNOCAR	4269-AP
A2203	TECNOCAR	4133-AP
A2206	TECNOCAR	4170-AP
A2209	TECNOCAR	4114-AP
A221	PURFLUX	490-AP
A2216	TECNOCAR	4570-AP
A2218	TECNOCAR	4266-AP
A2218300018	MERCEDES-BENZ	4236-ACC
A2228	TECNOCAR	4279-AP
A2228300318	MERCEDES-BENZ	4952-ACC
A2228300418	MERCEDES-BENZ	4952-ACC
A2232	TECNOCAR	4591-AP
A2235	TECNOCAR	4310-AP
A2246	TECNOCAR	4665-AP
A2248	TECNOCAR	4452-AP
A2260	TECNOCAR	4505-AP
A2272	TECNOCAR	4306-AR
A2276	TECNOCAR	4292-AP
A2279	TECNOCAR	4496-AP

See disclaimer on page 1

© MS Motorservice International GmbH 2021

Reference		
A2280	TECNOCAR	4471-AR
A2316	TECNOCAR	4480-AP
A2333	TECNOCAR	4493-AP
A2336	TECNOCAR	4687-AP
A234	TECNOCAR	190-AP
A236	PURFLUX	279-AP
A2390	TECNOCAR	4751-AP
A240	PURFLUX	205/1-AP
A2409	TECNOCAR	4681-AP
A241	TECNOCAR	090-AP
A242	PURFLUX	165-AR
A2425	TECNOCAR	4563-AR
A24278	PUROLATOR	177-AP
A2431	TECNOCAR	4654-AP
A24409	PUROLATOR	078-AP
A2464	TECNOCAR	4723-AP
A2468	TECNOCAR	4680-AP
A2468300018	MERCEDES-BENZ	4620-ACC
A2468300118	MERCEDES-BENZ	4620-ACC
A2478300800	MERCEDES-BENZ	4974-ACC
A2478307203	MERCEDES-BENZ	4974-ACC
A2489	TECNOCAR	4712-AP
A2492	TECNOCAR	4738-AP
A2493	TECNOCAR	4722-AP
A250	TECNOCAR	169-AP
A2500	TECNOCAR	4568-AP
A2507	TECNOCAR	4743-AP
A251	PURFLUX	288-AR
A2514	TECNOCAR	4732-AP
A2515	TECNOCAR	4741-AP
A2521	TECNOCAR	4683-AP
A2533	TECNOCAR	4675-AP
A2534	TECNOCAR	4745-AP
A2544	TECNOCAR	4742-AP
A2548	TECNOCAR	4708-AP
A255	PURFLUX	393-AP
A259	PURFLUX	192-AP
A259	TECNOCAR	293-AR
A261	PURFLUX	385-AP
A263	PURFLUX	083-AP
A263	TECNOCAR	4020-AR
A264	TECNOCAR	205/1-AP
A2640940100	MERCEDES-BENZ	4964-AP
A2660940004	MERCEDES-BENZ	697-AP
A2661800009	MERCEDES-BENZ	4040-OX
A2661840325	MERCEDES-BENZ	4040-OX
A269	TECNOCAR	333-AP
A27001	PUROLATOR	178-AP
A27003	PUROLATOR	490-AP
A27004	PUROLATOR	490-AP
A2700940004	MERCEDES-BENZ	4680-AP
A2701800009	MERCEDES-BENZ	4599-OX
A2701800109	MERCEDES-BENZ	4599-OX
A2701840025	MERCEDES-BENZ	4599-OX
A2701840125	MERCEDES-BENZ	4599-OX
A27036	PUROLATOR	324-AP
A27049	PUROLATOR	539-AP
A27050	PUROLATOR	440-AP
A2710940204	MERCEDES-BENZ	986-AR
A2710940304	MERCEDES-BENZ	4284-AP
A2711800009	MERCEDES-BENZ	659-OX
A2711800109	MERCEDES-BENZ	659-OX
A2711800309	MERCEDES-BENZ	4492-OX
A2711800409	MERCEDES-BENZ	4492-OX
A2711800409	MERCEDES-BENZ	4878-OX
A2711800509	MERCEDES-BENZ	4492-OX

Reference		
A2711840125	MERCEDES-BENZ	659-OX
A27127	PUROLATOR	125-AP
A273	TECNOCAR	425-AP
A2730940404	MERCEDES-BENZ	423/2-AP
A27338	PUROLATOR	326-AP
A27353	PUROLATOR	012-AR
A27399	PUROLATOR	211-AP
A27405	PUROLATOR	279-AP
A27406	PUROLATOR	817-AP
A2740940004	MERCEDES-BENZ	4704-AP
A2740940104	MERCEDES-BENZ	4683-AP
A27499	PUROLATOR	168-AP
A27500	PUROLATOR	169-AP
A27501	PUROLATOR	183-AP
A2760940004	MERCEDES-BENZ	4689-AP
A2761800009	MERCEDES-BENZ	4668-OX
A2761840025	MERCEDES-BENZ	4668-OX
A27658	PUROLATOR	192-AP
A27659	PUROLATOR	083-AP
A27691	PUROLATOR	078-AP
A27698	PUROLATOR	222-AP
A27749	PUROLATOR	815-AP
A27751	PUROLATOR	173-AP
A27765	PUROLATOR	911-AP
A27766	PUROLATOR	503-AP
A27770	PUROLATOR	211-AP
A2780940004	MERCEDES-BENZ	4688-AP
A27875	PUROLATOR	258-AP
A27888	PUROLATOR	190-AP
A27991	PUROLATOR	385-AP
A280	PURFLUX	385-AP
A28004	PUROLATOR	425-AP
A2811800210	MERCEDES-BENZ	4717-OX
A28353	PUROLATOR	4021-AP
A286	PURFLUX	459-AR
A290	TECNOCAR	211-AP
A29095	PUROLATOR	4098-AP
A295	TECNOCAR	913-AR
A296	TECNOCAR	385-AP
A299	TECNOCAR	222-AP
A300	PURFLUX	211-AP
A303	TECNOCAR	539-AP
A304	TECNOCAR	440-AP
A310	PURFLUX	222-AP
A313	PURFLUX	817-AP
A314	PURFLUX	258-AP
A3141800009	MERCEDES-BENZ	046-OC
A3141800109	MERCEDES-BENZ	042-OC
A321	TECNOCAR	078-AP
A324	PURFLUX	290-AP
A325	PURFLUX	238-AP
A326	TECNOCAR	197-AP
A327	TECNOCAR	238-AP
A328	TECNOCAR	183-AP
A334	TECNOCAR	090-AP
A33487	IHC-CASE (CNH)	052-OS
A33487	IHC-CASE (CNH)	052/3-OS
A338	PURFLUX	4626-AR
A339	TECNOCAR	385-AP
A340	PURFLUX	996-AR
A340	TECNOCAR	385-AP
A341	TECNOCAR	393-AP
A342	PURFLUX	392-AP
A34320	PUROLATOR	368-AR
A344	PURFLUX	519-AP
A3440927005	MERCEDES-BENZ	029-FC

© MS Motorservice International GmbH 2021

See disclaimer on page 1

Reference		
A3444700092	MERCEDES-BENZ	028-FC
A3444777215	MERCEDES-BENZ	028-FC
A3450947304	MERCEDES-BENZ	036-AR
A346	PURFLUX	451-AR
A34668	IHC-CASE (CNH)	030-FC
A34995	PUROLATOR	176-AP
A3500947004	MERCEDES-BENZ	064-AR
A351	PURFLUX	333-AP
A3521800009	MERCEDES-BENZ	048-OC
A3521800109	MERCEDES-BENZ	043-OC
A3521800209	MERCEDES-BENZ	162-OC
A3524700092	MERCEDES-BENZ	028-FC
A3551800009	MERCEDES-BENZ	023-OC
A3551800109	MERCEDES-BENZ	023-OC
A35546	PUROLATOR	4180-AP
A3554700092	MERCEDES-BENZ	020-FC
A3554700192	MERCEDES-BENZ	021-FC
A35668	IHC-CASE (CNH)	030-FC
A3621800110	MERCEDES-BENZ	022-OC
A3641800009	MERCEDES-BENZ	042-OC
A3641800109	MERCEDES-BENZ	042-OC
A3641800110	MERCEDES-BENZ	042-OC
A3641800309	MERCEDES-BENZ	042-OC
A3661800009	MERCEDES-BENZ	043-OC
A3661800310	MERCEDES-BENZ	043-OC
A3661800809	MERCEDES-BENZ	043-OC
A367	TECNOCAR	176-AP
A369	PURFLUX	379-AR
A370	TECNOCAR	059-AP
A37005	PUROLATOR	293-AR
A37010	PUROLATOR	332-AP
A37011	PUROLATOR	332-AP
A37035	PUROLATOR	059-AP
A37055	PUROLATOR	393-AP
A37153	PUROLATOR	059-AP
A37187	IHC-CASE (CNH)	030-FC
A37189	IHC-CASE (CNH)	052-OS
A37189	IHC-CASE (CNH)	052/3-OS
A37327	PUROLATOR	205/1-AP
A3754770002	MERCEDES-BENZ	4144-FS
A3760927301	MERCEDES-BENZ	4601-FS
A37622	PUROLATOR	291-AP
A37653	PUROLATOR	333-AP
A37669	PUROLATOR	290-AP
A37682	PUROLATOR	519-AP
A37874	PUROLATOR	066-AR
A37901	PUROLATOR	441-AP
A37930	PUROLATOR	996-AR
A37985	PUROLATOR	197-AP
A38016	PUROLATOR	543-AP
A38020	PUROLATOR	4020-AR
A388	TECNOCAR	066-AR
A3900920001	MERCEDES-BENZ	041-FS
A39094	PUROLATOR	4014-AP
A39109	IHC-CASE (CNH)	030-FC
A393	PURFLUX	502-AR
A397	PURFLUX	190-AP
A399	TECNOCAR	490-AP
A401	TECNOCAR	072-AR
A4011800009	MERCEDES-BENZ	022-OC
A4011840025	MERCEDES-BENZ	022-OC
A4021800009	EVOBUS	024-OC
A4021800009	MERCEDES-BENZ	024-OC
A4021800009	SETRA	024-OC
A403	TECNOCAR	007-AR
A4031840025	EVOBUS	024-OC

Reference		
A4031840025	MERCEDES-BENZ	024-OC
A4031840025	SETRA	024-OC
A404	TECNOCAR	012-AR
A4050940004	MERCEDES-BENZ	689-AR
A406	TECNOCAR	332-AP
A411	TECNOCAR	178-AP
A41133	PUROLATOR	077-AR
A413	TECNOCAR	663-AP
A415	TECNOCAR	286-AP
A4158351100	MERCEDES-BENZ	4458-AC
A416	PURFLUX	368-AR
A418	TECNOCAR	441-AP
A4220900051	MERCEDES-BENZ	020-FC
A4220920005	MERCEDES-BENZ	020-FC
A4220920105	MERCEDES-BENZ	4046-FX
A4220920205	MERCEDES-BENZ	4046-FX
A4221800210	MERCEDES-BENZ	024-OC
A430	TECNOCAR	815-AP
A4324100202	MERCEDES-BENZ	305-AD
A43558	PUROLATOR	090-AP
A4411800009	MERCEDES-BENZ	094-OC
A4411800109	MERCEDES-BENZ	094-OC
A4411800209	MERCEDES-BENZ	094-OC
A4478300000	MERCEDES-BENZ	4950-ACC
A4478300100	MERCEDES-BENZ	4949-AC
A4518300018	MERCEDES-BENZ	4252-ACC
A4518350247	MERCEDES-BENZ	4767-AC
A4538350300	SMART	4828-ACC
A45668	IHC-CASE (CNH)	030-FC
A4571840025	MERCEDES-BENZ	484-OX
A4571840125	MERCEDES-BENZ	4076-OX
A458	TECNOCAR	279-AP
A459	TECNOCAR	817-AP
A460	PURFLUX	077-AR
A461	TECNOCAR	211-AP
A46158	IHC-CASE (CNH)	003-OS
A465	TECNOCAR	326-AP
A468	TECNOCAR	291-AP
A470	TECNOCAR	392-AP
A47039	PUROLATOR	238-AP
A47052	PUROLATOR	065-AR
A4721800109	MERCEDES-BENZ	4527-OX
A4721800109	SETRA	4527-OX
A4721800309	MERCEDES-BENZ	4527-OX
A4721800309	SETRA	4527-OX
A4721800409	MERCEDES-BENZ	4527-OX
A4721800409	SETRA	4527-OX
A4721800509	MERCEDES-BENZ	4527-OX
A4721800509	SETRA	4527-OX
A4721841125	MERCEDES-BENZ	4527-OX
A4721841125	SETRA	4527-OX
A4731800009	MERCEDES-BENZ	4527-OX
A4731800009	SETRA	4527-OX
A4731800309	MERCEDES-BENZ	4527-OX
A4731800309	SETRA	4527-OX
A47378	PUROLATOR	288-AR
A474	TECNOCAR	4022-AP
A476	TECNOCAR	125-AP
A4760940004	MERCEDES-BENZ	4080-AR
A47699	PUROLATOR	243-AP
A477	TECNOCAR	078-AP
A47700	PUROLATOR	077-AR
A47701	PUROLATOR	392-AP
A47707	PUROLATOR	025-AR
A47708	PUROLATOR	070-AR
A47714	PUROLATOR	026-AR

See disclaimer on page 1

© MS Motorservice International GmbH 2021

Reference		
A47734	PUROLATOR	451-AR
A47752	PUROLATOR	241-AP
A47841	PUROLATOR	379-AR
A479	TECNOCAR	4626-AR
A499	TECNOCAR	065-AR
A501	TECNOCAR	037-AR
A503	TECNOCAR	288-AR
A505	TECNOCAR	165-AR
A507	PURFLUX	060-AP
A511	PURFLUX	006-AR
A51346	IHC-CASE (CNH)	030-FC
A515	PURFLUX	059-AP
A5208-H8903	NISSAN	852-OS
A5208-H8904	NISSAN	852-OS
A53141	PUROLATOR	007-AR
A540	TECNOCAR	064-AR
A5410900051	MERCEDES-BENZ	627-FX
A5410900151	MERCEDES-BENZ	627-FX
A5410920305	MERCEDES-BENZ	627-FX
A5410920405	MERCEDES-BENZ	627-FX
A5410920505	MERCEDES-BENZ	627-FX
A5410920605	MERCEDES-BENZ	627-FX
A5410920805	MERCEDES-BENZ	627-FX
A5410920905	MERCEDES-BENZ	627-FX
A5411800009	EVOBUS	484-OX
A5411800009	MERCEDES-BENZ	484-OX
A5411800009	SETRA	484-OX
A5411800209	MERCEDES-BENZ	484-OX
A5411840225	MERCEDES-BENZ	484-OX
A5411840325	MERCEDES-BENZ	484-OX
A560	TECNOCAR	034-AR
A562	TECNOCAR	036-AR
A57053	PUROLATOR	165-AR
A57054	PUROLATOR	083-AP
A57072	PUROLATOR	460-AR
A57096	PUROLATOR	034-AR
A58758	IHC-CASE (CNH)	052-OS
A58758	IHC-CASE (CNH)	052/3-OS
A597	PURFLUX	025-AR
A600	PURFLUX	036-AR
A6010900352	MERCEDES-BENZ	158-FS
A6010901452	MERCEDES-BENZ	158-FS
A6010920001	MERCEDES-BENZ	158-FS
A6010920101	MERCEDES-BENZ	158-FS
A6010940004	MERCEDES-BENZ	168-AP
A6010940104	MERCEDES-BENZ	168-AP
A6010940304	MERCEDES-BENZ	168-AP
A6010940404	MERCEDES-BENZ	168-AP
A6010940406	MERCEDES-BENZ	168-AP
A6010940504	MERCEDES-BENZ	168-AP
A6011640125	MERCEDES-BENZ	136-OC
A6011800009	MERCEDES-BENZ	136-OC
A6011800109	MERCEDES-BENZ	136-OC
A6011800210	MERCEDES-BENZ	136-OC
A6011800610	MERCEDES-BENZ	015-OC
A6011840025	MERCEDES-BENZ	136-OC
A6011840125	MERCEDES-BENZ	136-OC
A602	PURFLUX	064-AR
A6020900552	MERCEDES-BENZ	158-FS
A6020920101	MERCEDES-BENZ	158-FS
A6020940104	MERCEDES-BENZ	169-AP
A6020940204	MERCEDES-BENZ	169-AP
A6020940404	MERCEDES-BENZ	393-AP
A6020940604	MERCEDES-BENZ	169-AP
A6021800009	MERCEDES-BENZ	384-OX
A6030940104	MERCEDES-BENZ	183-AP

Reference		
A604	PURFLUX	070-AR
A6040920001	MERCEDES-BENZ	158-FS
A6040940004	MERCEDES-BENZ	205/1-AP
A6040940104	MERCEDES-BENZ	205/1-AP
A6040940304	MERCEDES-BENZ	205/1-AP
A6040940404	MERCEDES-BENZ	205/1-AP
A6040940504	MERCEDES-BENZ	222-AP
A6040940604	MERCEDES-BENZ	222-AP
A6040941304	MERCEDES-BENZ	205/1-AP
A6040941404	MERCEDES-BENZ	205/1-AP
A6061800009	MERCEDES-BENZ	384-OX
A6061840025	MERCEDES-BENZ	384-OX
A6061840125	MERCEDES-BENZ	384-OX
A6061840225	MERCEDES-BENZ	384-OX
A6070901352	MERCEDES-BENZ	4857-FP
A6071840225	MERCEDES-BENZ	4684-OS
A6110900051	MERCEDES-BENZ	580-FX
A6110900152	MERCEDES-BENZ	580-FX
A6110900252	MERCEDES-BENZ	580-FX
A6110900552	MERCEDES-BENZ	580-FX
A6110900652	MERCEDES-BENZ	580-FX
A6110900852	MERCEDES-BENZ	647-FP
A6110900952	MERCEDES-BENZ	580-FX
A6110901252	MERCEDES-BENZ	265-FP
A6110920001	MERCEDES-BENZ	265-FP
A611092000167	MERCEDES-BENZ	265-FP
A6110920005	MERCEDES-BENZ	580-FX
A6110920101	MERCEDES-BENZ	686-FP
A6110920201	MERCEDES-BENZ	647-FP
A6110920601	MERCEDES-BENZ	647-FP
A611092060167	MERCEDES-BENZ	647-FP
A6110920701	MERCEDES-BENZ	265-FP
A6110940004	MERCEDES-BENZ	435-AP
A6110940104	MERCEDES-BENZ	435-AP
A6110940204	MERCEDES-BENZ	916-AR
A6111800009	MERCEDES-BENZ	570-OX
A6131800009	MERCEDES-BENZ	577-OX
A6131840025	MERCEDES-BENZ	577-OX
A6151840025	MERCEDES-BENZ	015-OC
A61568	PUROLATOR	036-AR
A6171800009	MERCEDES-BENZ	015-OC
A6171800125	MERCEDES-BENZ	015-OC
A6171840025	MERCEDES-BENZ	015-OC
A6171840125	MERCEDES-BENZ	015-OC
A6221800009	MERCEDES-BENZ	4671-OX
A626	TECNOCAR	241-AP
A6260900452	MERCEDES-BENZ	4865-FP
A6261840025	MERCEDES-BENZ	4671-OX
A6278350447	MERCEDES-BENZ	4217-AC
A6280920001	MERCEDES-BENZ	4029-FP
A6280920101	MERCEDES-BENZ	4029-FP
A6280940104	MERCEDES-BENZ	998-AP
A6281800009	MERCEDES-BENZ	4164-OX
A6281800109	MERCEDES-BENZ	4164-OX
A6281840025	MERCEDES-BENZ	4164-OX
A6288350347	EVOBUS	4788-AC
A6288350347	MERCEDES-BENZ	4788-AC
A629	TECNOCAR	914-AR
A6380900051	MERCEDES-BENZ	241-AP
A6380900151	MERCEDES-BENZ	241-AP
A6380900154	MERCEDES-BENZ	241-AP
A6398350247	MERCEDES-BENZ	950-AC
A6398350347	MERCEDES-BENZ	4251-ACC
A640	PURFLUX	007-AR
A6400940204	MERCEDES-BENZ	698-AP
A6401800009	MERCEDES-BENZ	576-OX

© MS Motorservice International GmbH 2021

See disclaimer on page 1

Reference		
A6401800109	MERCEDES-BENZ	576-OX
A6401840125	MERCEDES-BENZ	576-OX
A640C-59EM0	NISSAN	069-FS
A640C-59EM0	NISSAN	069/3-FS
A641	PURFLUX	168-AP
A6420901652	MERCEDES-BENZ	4485-FP
A6420901852	MERCEDES-BENZ	4486-FP
A6420902052	MERCEDES-BENZ	4486-FP
A6420902252	MERCEDES-BENZ	4537-FP
A6420902352	MERCEDES-BENZ	4537-FP
A6420903152	MERCEDES-BENZ	4849-FP
A6420904852	MERCEDES-BENZ	4850-FP
A6420905352	MERCEDES-BENZ	4849-FP
A6420906052	MERCEDES-BENZ	4849-FP
A6420906352	MERCEDES-BENZ	4850-FP
A6420906552	MERCEDES-BENZ	4857-FP
A6420920101	MERCEDES-BENZ	4031-FP
A6420920201	MERCEDES-BENZ	4485-FP
A6420920301	MERCEDES-BENZ	4486-FP
A6420920401	MERCEDES-BENZ	4537-FP
A6420920701	MERCEDES-BENZ	4031-FP
A6420940204	MERCEDES-BENZ	999-AP
A6420940304	MERCEDES-BENZ	999-AP
A6420940404	MERCEDES-BENZ	999-AP
A6421800009	MERCEDES-BENZ	4117-OX
A6460900252	MERCEDES-BENZ	4031-FP
A6460900852	MERCEDES-BENZ	4031-FP
A6460920001	MERCEDES-BENZ	655-FP
A6460920201	MERCEDES-BENZ	4031-FP
A6460920301	MERCEDES-BENZ	655-FP
A6460920501	MERCEDES-BENZ	655-FP
A6460920601	MERCEDES-BENZ	4031-FP
A6460920701	MERCEDES-BENZ	4031-FP
A6460940004	MERCEDES-BENZ	4033-AR
A6460940104	MERCEDES-BENZ	4000-AR
A6460940204	MERCEDES-BENZ	4525-AR
A647	TECNOCAR	077-AR
A648	PURFLUX	169-AP
A6510900852	MERCEDES-BENZ	4851-FP
A6510901552	MERCEDES-BENZ	4853-FP
A6510901652	MERCEDES-BENZ	4852-FP
A6510901952	MERCEDES-BENZ	4854-FP
A6510902052	MERCEDES-BENZ	4855-FP
A6510902852	MERCEDES-BENZ	4852-FP
A6510902952	MERCEDES-BENZ	4853-FP
A6510903052	MERCEDES-BENZ	4854-FP
A6510903152	MERCEDES-BENZ	4851-FP
A6510903252	MERCEDES-BENZ	4855-FP
A6510940004	MERCEDES-BENZ	4687-AP
A6510940204	MERCEDES-BENZ	4517-AP
A6510940404	MERCEDES-BENZ	4872-AP
A6511800009	MERCEDES-BENZ	4483-OX
A6511800109	MERCEDES-BENZ	4483-OX
A6511800309	MERCEDES-BENZ	4483-OX
A6511840025	MERCEDES-BENZ	4483-OX
A65295	PUROLATOR	4162-AR
A6610903055	MERCEDES-BENZ	158-FS
A6610923101	MERCEDES-BENZ	158-FS
A6680920101	MERCEDES-BENZ	449-FP
A6680920201	MERCEDES-BENZ	449-FP
A6680940004	MERCEDES-BENZ	4001-AR
A6680940104	MERCEDES-BENZ	4001-AR
A6680940204	MERCEDES-BENZ	4001-AR
A6680940304	MERCEDES-BENZ	4001-AR
A6681800009	MERCEDES-BENZ	576-OX
A67065	PUROLATOR	133-AR

Reference		
A67207	PUROLATOR	006-AR
A67458	PUROLATOR	459-AR
A67462	PUROLATOR	072-AR
A67680	PUROLATOR	006-AR
A688	TECNOCAR	333-AP
A6900947004	MERCEDES-BENZ	392-AP
A690X6731CA	FORD	003-OS
A690X6A692RA	FORD	099-OS
A690X9A641BA	FORD	510-OS
A700X6714AA	FORD	099-OS
A700X6714HA	FORD	003-OS
A700X6714JA	FORD	003-OS
A700X6714MA	FORD	050-OS
A700X6714SA	FORD	052-OS
A700X6714SA	FORD	052/3-OS
A700X6744TA	FORD	046-OC
A710X6714CA	FORD	003-OS
A710X6714DA	FORD	003-OS
A710X6714EA	FORD	003-OS
A720X6714CA	FORD	052-OS
A720X6714CA	FORD	052/3-OS
A720X6714FA	FORD	099-OS
A730X6714FA	FORD	000-OS
A730X6714KA	FORD	134-OS
A730X6744F3A	FORD	162-OC
A730X6744GA	FORD	096-OC
A730X6744L2A	FORD	048-OC
A736	TECNOCAR	025-AR
A740X6714AA	FORD	052-OS
A740X6714AA	FORD	052/3-OS
A740X6714FA	FORD	003-OS
A740X6731DA	FORD	016-OC
A740X9601AA	FORD	077-AR
A753	PURFLUX	190-AP
A753	TECNOCAR	026-AR
A758	TECNOCAR	133-AR
A760X6714KA	FORD	099-OS
A761	PURFLUX	012-AR
A761	TECNOCAR	037-AR
A762	PURFLUX	090-AP
A766	TECNOCAR	459-AR
A77051	PUROLATOR	037-AR
A770X6714ABA	FORD	099-OS
A770X6714ACA	FORD	099-OS
A770X6714BA	FORD	099-OS
A770X6714DA	FORD	099-OS
A770X6714NA	FORD	099-OS
A770X6714SA	FORD	099-OS
A770X6714TA	FORD	099-OS
A770X9155AA	FORD	031-FC
A77750	PUROLATOR	064-AR
A77760	PUROLATOR	037-AR
A77843	PUROLATOR	400-AR
A780X6714EA	FORD	099-OS
A780X9155AA	FORD	031-FC
A780X9176BA	FORD	028-FC
A780X9601BA	FORD	368-AR
A781	PURFLUX	125-AP
A790	TECNOCAR	368-AR
A796	PURFLUX	034-AR
A800X9601AAA	FORD	034-AR
A8011800109	MERCEDES-BENZ	136-OC
A802	HENGST	4080-AR
A806	PURFLUX	026-AR
A810X-9150-AA	FORD	005-FS
A810X6714DA	FORD	510-OS

See disclaimer on page 1

© MS Motorservice International GmbH 2021

Reference		
A810X6714GA	FORD	099-OS
A810X6714HA	FORD	510-OS
A810X9150CA	FORD	001-FS
A813	PURFLUX	037-AR
A820X9150AA	FORD	075-FS
A820X9601HA	FORD	007-AR
A830X6714AAA	FORD	099-OS
A830X6714ABA	FORD	386-OS
A830X6714AHA	FORD	386-OS
A830X6714AKA	FORD	099-OS
A830X6714TA	FORD	099-OS
A830X6731AHA	FORD	024-OC
A830X9150JA	FORD	031-FC
A830X9601AJA	FORD	036-AR
A830X9601ANA	FORD	064-AR
A830X9601BAA	FORD	026-AR
A830X9601BBA	FORD	025-AR
A830X9601BEA	FORD	037-AR
A830X9601CGA	FORD	036-AR
A830X9601CLA	FORD	064-AR
A830X9601DBA	FORD	077-AR
A838	PURFLUX	177-AP
A840	PURFLUX	4329-AR
A840X9150BA	FORD	075-FS
A840X9601ARA	FORD	077-AR
A850X-9150-CA	FORD	005-FS
A867	TECNOCAR	177-AP
A8690940003	MERCEDES-BENZ	4664-AR
A8690940020	MERCEDES-BENZ	037-AR
A8840483382	MERCEDES-BENZ	4078-AD
A886	PURFLUX	133-AR
A9018300018	MERCEDES-BENZ	734-AC
A9018300418	MERCEDES-BENZ	4227-ACC
A9018300518	MERCEDES-BENZ	734-AC
A9041800009	MERCEDES-BENZ	629-OX
A9041800210	MERCEDES-BENZ	629-OX
A9060900051	MERCEDES-BENZ	468-FX
A9060920105	MERCEDES-BENZ	468-FX
A9060920205	MERCEDES-BENZ	468-FX
A9060920305	MERCEDES-BENZ	468-FX
A9060920505	MERCEDES-BENZ	468-FX
A9061800009	MERCEDES-BENZ	534-OX
A9061840325	MERCEDES-BENZ	534-OX
A9065280300	MERCEDES-BENZ	4163-AP
A9068300218	MERCEDES-BENZ	4228-AC
A9068300318	MERCEDES-BENZ	4229-ACC
A9108301100	MERCEDES-BENZ	4949-AC
A9108301200	MERCEDES-BENZ	4950-ACC
A9408350047	MERCEDES-BENZ	4214-AC
A941	PURFLUX	197-AP
A944	PURFLUX	078-AP
A947	PURFLUX	072-AR
A955	PURFLUX	065-AR
A9608300018	MERCEDES-BENZ	4623-AC
A9608300118	MERCEDES-BENZ	4624-ACC
A9608300218	MERCEDES-BENZ	4794-AC
A9738350147	MERCEDES-BENZ	4210-AC
A98066	THERMO-KING	030-FC
ABU8522	MULTIPART	036-AR
ABU8524	MULTIPART	064-AR
ABU8533	MULTIPART	017-OS
ABU8537	MULTIPART	000-OS
ABU8548	MULTIPART	022-OC
ABU8549	MULTIPART	162-OC
ABU8550	MULTIPART	002-FS
ABU8555	MULTIPART	031-FC

Reference		
ABU8558	MULTIPART	030-FC
ABU8561	LEYLAND	031-FC
ABU8784	MULTIPART	055-OS
ABU8785	MULTIPART	025-AR
ABU8959	MULTIPART	022-OC
AC145	A C DELCO	016-OC
AC165	A C DELCO	044-OH
AC179	A C DELCO	022-OC
AC184	A C DELCO	015-OC
AC189	A C DELCO	024-OC
AC196	A C DELCO	047-OC
AC201	A C DELCO	013-OC
AC202	A C DELCO	136-OC
AC203	A C DELCO	135-OC
AC2120	MANN HUMMEL BA	799-AC
AC3022	PBR	014-OC
AC3035	PBR	048-OC
AC3036	PBR	046-OC
AC3193	PBR	024-OC
AC3218	PBR	015-OC
AC3234	PBR	022-OC
AC3240	PBR	023-OC
AC3241	PBR	043-OC
AC3252	PBR	045-OH
AC3261	PBR	016-OC
AC3272	PBR	042-OC
AC3273	PBR	135-OC
AC3277	PBR	136-OC
AC3284	PBR	013-OC
AC3300	PBR	044-OH
AC3305	PBR	047-OC
AC3318	PBR	137-OC
AC3351	PBR	116-OC
AC3352	PBR	094-OC
AC3356	PBR	227-OX
AC3357	PBR	062-OC
AC83	A C DELCO	048-OC
ACA213	TECFIL	4814-ACC
ACA528/9	TECFIL	4560-ACC
ACA805	TECFIL	4613-ACC
ACA929	TECFIL	4230-ACC
ACA971	TECFIL	4612-ACC
ACD51	A C DELCO	030-FC
ACD519	A C DELCO	031-FC
ACD52	A C DELCO	020-FC
ACD53	A C DELCO	021-FC
ACD54	A C DELCO	028-FC
ACD55	A C DELCO	029-FC
ACP007	TECFIL	4890-ACC
ACP007	TECFIL	961-AC
ACP009	TECFIL	768-AC
ACP124	TECFIL	4249-AC
ACP177	TECFIL	4199-AC
ACP2006	TECFIL	890-AC
ACP205	TECFIL	4456-AC
ACP208	TECFIL	4775-AC
ACP213	TECFIL	4700-AC
ACP298	TECFIL	700-AC
ACP300	TECFIL	703-AC
ACP306	TECFIL	725-ACC
ACP307	TECFIL	4533-AC
ACP309	TECFIL	749-AC
ACP310	TECFIL	4211-AC
ACP310	TECFIL	4212-ACC
ACP311	TECFIL	4682-AC
ACP313	TECFIL	4763-AC

© MS Motorservice International GmbH 2021

See disclaimer on page 1

Reference		
ACP521	TECFIL	747-AC
ACP525	TECFIL	4574-AC
ACP526	TECFIL	769-AC
ACP527/9	TECFIL	4215-AC
ACP529/9	TECFIL	4594-AC
ACP550	TECFIL	4797-ACC
ACP600	TECFIL	734-AC
ACP601	TECFIL	4228-AC
ACP605	TECFIL	4679-AC
ACP707	TECFIL	4238-AC
ACP729	TECFIL	4766-AC
ACP730	TECFIL	4776-AC
ACP791	TECFIL	746-AC
ACP798/9	TECFIL	4285-AC
ACP800	TECFIL	759-AC
ACP805	TECFIL	4604-AC
ACP816	TECFIL	4219-AC
ACP821	TECFIL	4514-AC
ACP886	TECFIL	944-AC
ACP887	TECFIL	4798-ACC
ACP903	TECFIL	761-AC
ACP905	TECFIL	4761-AC
ACP963	TECFIL	732-AC
ACP966	TECFIL	4247-AC
ACP967/9	TECFIL	4786-AC
ACP969/1	TECFIL	4214-AC
ACP973	TECFIL	4210-AC
ACP979	TECFIL	4605-AC
ACP981	TECFIL	4774-AC
ACP982	TECFIL	4772-AC
ACP985	TECFIL	4773-AC
ACU1447	MULTIPART	030-FC
ACU8223	LEYLAND	037-AR
AD13170x	MANN HUMMEL BA	305-AD
AD27750	FLEETGUARD	305-AD
AD785	FILTRON	305-AD
AD785/1	FILTRON	617-AD
AD785/2	FILTRON	634-AD
AD785/3	FILTRON	4268-AD
AD785/4	FILTRON	4078-AD
AD785/5	FILTRON	4089-AD
AD785/6	FILTRON	4107-AD
ADU172533	SWAG	4974-ACC
ADU1833	MULTIPART	099-OS
ADU6978	MULTIPART	099-OS
ADU9779	MULTIPART	075-FS
AE2238/1	MANN HUMMEL BA	4551-AP
AE28914	JOHN DEERE	052-OS
AE28914	JOHN DEERE	052/3-OS
AE3166/1	MANN HUMMEL BA	4654-AP
AE3369	MANN HUMMEL BA	241-AP
AEM2122	COOPERS	037-AR
AEU2147	LEYLAND	075-FS
AEU2147L	LEYLAND	075-FS
AEU2147L	ROVER	001-FS
AEU2218	MULTIPART	075-FS
AF1802	FLEETGUARD	037-AR
AF247	LUBER-FINER	012-AR
AF25022	FLEETGUARD	466-AR
AF25062	FLEETGUARD	4664-AR
AF25065	FLEETGUARD	036-AR
AF25066	FLEETGUARD	133-AR
AF25069	FLEETGUARD	165-AR
AF25202	FLEETGUARD	077-AR
AF25222	FLEETGUARD	460-AR
AF25260	FLEETGUARD	4626-AR

Reference		
AF25264	FLEETGUARD	400-AR
AF25313	FLEETGUARD	4628-AR
AF25317	FLEETGUARD	909-AR
AF25319	FLEETGUARD	392-AP
AF25437	FLEETGUARD	921-AR
AF25454	FLEETGUARD	4637-AR
AF25626	FLEETGUARD	4123-AR
AF25627	FLEETGUARD	4630-AR
AF25634	FLEETGUARD	4629-AR
AF25719	FLEETGUARD	241-AP
AF25756	FLEETGUARD	921-AR
AF25829	FLEETGUARD	768-AC
AF25840	FLEETGUARD	4546-AC
AF25898	FLEETGUARD	4646-AR
AF25969	FLEETGUARD	4653-AR
AF25975	FLEETGUARD	4524-AR
AF26162	FLEETGUARD	4319-AR
AF26165	FLEETGUARD	4064-AR
AF26245	FLEETGUARD	4636-AR
AF26272	FLEETGUARD	4333-AR
AF26353	FLEETGUARD	4879-AR
AF26397	FLEETGUARD	4881-AR
AF26464	FLEETGUARD	4177-AC
AF26543	FLEETGUARD	4310-AP
AF26658	FLEETGUARD	4639-AC
AF27712	FLEETGUARD	4720-AR
AF27853	FLEETGUARD	634-AD
AF27857	FLEETGUARD	532-AR
AF27878	FLEETGUARD	4305-AR
AF27940	FLEETGUARD	4334-AR
AF27970	FLEETGUARD	4658-AR
AF288	LUBER-FINER	168-AP
AF293	LUBER-FINER	177-AP
AF295	LUBER-FINER	059-AP
AF296	LUBER-FINER	125-AP
AF3498	PUROLATOR	064-AR
AF355	LUBER-FINER	090-AP
AF385	LUBER-FINER	007-AR
AF386	LUBER-FINER	078-AP
AF390	LUBER-FINER	070-AR
AF4060	FLEETGUARD	064-AR
AF4067	FLEETGUARD	034-AR
AF4069	FLEETGUARD	036-AR
AF4076	FLEETGUARD	034-AR
AF4129	FLEETGUARD	025-AR
AF4463	FLEETGUARD	4128-AR
AF4503	FLEETGUARD	037-AR
AF4713	FLEETGUARD	037-AR
AF4842	FLEETGUARD	065-AR
AF4915	FLEETGUARD	539-AP
AF4916	FLEETGUARD	440-AP
AF4968	FLEETGUARD	459-AR
AF535	LUBER-FINER	072-AR
AF55712	FLEETGUARD	4890-ACC
AF55715	FLEETGUARD	4533-AC
AF55759	FLEETGUARD	4624-ACC
AF55760	FLEETGUARD	4794-AC
AF55762	FLEETGUARD	4726-AC
AF55817	FLEETGUARD	4728-AC
AF55843	FLEETGUARD	4788-AC
AF7840	LUBER-FINER	293-AR
AF7849	LUBER-FINER	176-AP
AF7855	LUBER-FINER	060-AP
AF7883	LUBER-FINER	258-AP
AF7885	LUBER-FINER	178-AP
AF7887	LUBER-FINER	083-AP

See disclaimer on page 1

© MS Motorservice International GmbH 2021

Reference		
AF7888	LUBER-FINER	205/1-AP
AF7912	LUBER-FINER	211-AP
AF8191	LUBER-FINER	291-AP
AF91	LUBER-FINER	077-AR
AF977	FLEETGUARD	026-AR
AG1001	PBR	029-FC
AG1013	PBR	021-FC
AG1013-01	PBR	020-FC
AG1137	COOPERS	211-AP
AG1296	PBR	030-FC
AG264	COOPERS	060-AP
AG3207	PBR	031-FC
AG3281	PBR	028-FC
AG430	COOPERS	125-AP
AG457	COOPERS	077-AR
AG538	COOPERS	072-AR
AG584	COOPERS	059-AP
AG6001	PBR	181-FP
AG6003	PBR	171-FP
AG6004	PBR	032-FP
AG6006	PBR	080-FP
AG601	COOPERS	006-AR
AG6010	PBR	033-FP
AG6015	PBR	182-FP
AG6017	PBR	067-FP
AG622	COOPERS	070-AR
AG642	COOPERS	007-AR
AG888	COOPERS	190-AP
AG889	COOPERS	090-AP
AG930	COOPERS	168-AP
AG930	COOPERS	169-AP
AH102	PURFLUX	938-AC
AH1036201	MOTORI VM	030-FC
AH104	PURFLUX	703-AC
AH119	PURFLUX	700-AC
AH129	PURFLUX	713-AC
AH136	PURFLUX	726-AC
AH137	PURFLUX	719-AC
AH138	PURFLUX	716-AC
AH139	PURFLUX	706-AC
AH140	PURFLUX	759-AC
AH151	PURFLUX	943-AC
AH158	PURFLUX	734-AC
AH160	PURFLUX	944-AC
AH170	PURFLUX	743-AC
AH171	PURFLUX	959-AC
AH173	PURFLUX	746-AC
AH179	PURFLUX	761-AC
AH184	PURFLUX	760-AC
AH189	PURFLUX	944-AC
AH191	PURFLUX	4580-AC
AH199	PURFLUX	763-AC
AH199	PURFLUX	790-AC
AH201	PURFLUX	964-AC
AH206	PURFLUX	937-AC
AH209	PURFLUX	4533-AC
AH212	PURFLUX	779-AC
AH221	PURFLUX	954-AC
AH244	PURFLUX	799-AC
AH245	PURFLUX	4201-AC
AH246	PURFLUX	769-AC
AH250	PURFLUX	4204-AC
AH255	PURFLUX	4244-AC
AH261	PURFLUX	4285-AC
AH262	PURFLUX	4219-AC
AH263	PURFLUX	4203-AC

Reference		
AH265	PURFLUX	4769-AC
AH267	PURFLUX	4604-AC
AH270	PURFLUX	4605-AC
AH271	PURFLUX	4792-AC
AH273	PURFLUX	4458-AC
AH275	PURFLUX	4791-AC
AH279	PURFLUX	4514-AC
AH279	PURFLUX	4572-ACC
AH282	PURFLUX	4456-AC
AH286	PURFLUX	4455-AC
AH297	PURFLUX	4762-AC
AH300	PURFLUX	4565-AC
AH301	PURFLUX	4608-AC
AH303	PURFLUX	4238-AC
AH310-2	PURFLUX	4606-AC
AH330	PURFLUX	4701-AC
AH336-2	PURFLUX	4594-AC
AH337	PURFLUX	4766-AC
AH341	PURFLUX	4776-AC
AH359	PURFLUX	4768-AC
AH360	PURFLUX	4772-AC
AH368	PURFLUX	4773-AC
AH368	TECNOCAR	4773-AC
AH370	PURFLUX	4578-AC
AH372-2	PURFLUX	4559-AC
AH373	PURFLUX	4574-AC
AH376	PURFLUX	4775-AC
AH380	PURFLUX	4782-AC
AH385-2	PURFLUX	4575-AC
AH386	PURFLUX	4721-AC
AH386	PURFLUX	4783-AC
AH393-2	PURFLUX	4609-AC
AH395	PURFLUX	4700-AC
AH396	PURFLUX	4779-AC
AH405	PURFLUX	4709-AC
AH406	PURFLUX	4777-AC
AH409	PURFLUX	4679-AC
AH412	PURFLUX	4693-AC
AH425-2	PURFLUX	4781-AC
AH426	PURFLUX	4795-AC
AH428-2	PURFLUX	4611-AC
AH490	PURFLUX	4774-AC
AH495	PURFLUX	4731-AC
AH534	PURFLUX	4785-AC
AHC102	PURFLUX	4616-ACC
AHC119	PURFLUX	701-ACC
AHC134	PURFLUX	711-ACC
AHC140	PURFLUX	4317-ACC
AHC143	PURFLUX	4797-ACC
AHC156	PURFLUX	4240-ACC
AHC167	PURFLUX	4796-ACC
AHC173	PURFLUX	4612-ACC
AHC178	PURFLUX	725-ACC
AHC179	PURFLUX	792-ACC
AHC184	PURFLUX	708-ACC
AHC188	PURFLUX	942-ACC
AHC191	PURFLUX	4511-ACC
AHC191	PURFLUX	941-ACC
AHC192	PURFLUX	4839-ACC
AHC195	PURFLUX	889-ACC
AHC198	PURFLUX	4035-ACC
AHC207	PURFLUX	4512-ACC
AHC208	PURFLUX	4588-ACC
AHC211	PURFLUX	4225-ACC
AHC215	PURFLUX	4255-ACC
AHC219-2	PURFLUX	753-ACC

© MS Motorservice International GmbH 2021

See disclaimer on page 1

Reference		
AHC237	PURFLUX	929-ACC
AHC239	PURFLUX	4197-ACC
AHC244	PURFLUX	4231-ACC
AHC246	PURFLUX	4200-ACC
AHC247-2	PURFLUX	766-ACC
AHC250	PURFLUX	4205-ACC
AHC256	PURFLUX	4798-ACC
AHC258	PURFLUX	4220-ACC
AHC259	PURFLUX	4798-ACC
AHC261	PURFLUX	4286-ACC
AHC261-2	PURFLUX	4805-ACC
AHC263	PURFLUX	4718-ACC
AHC264-2	PURFLUX	4800-AC
AHC272	PURFLUX	4614-ACC
AHC281	PURFLUX	4617-ACC
AHC284	PURFLUX	4615-ACC
AHC286	PURFLUX	4454-ACC
AHC286	PURFLUX	4822-ACC
AHC299	PURFLUX	765-ACC
AHC300	PURFLUX	4564-ACC
AHC318	PURFLUX	4230-ACC
AHC349-2	PURFLUX	4287-ACC
AHC352	PURFLUX	4813-ACC
AHC353	PURFLUX	4618-ACC
AHC362	PURFLUX	4531-ACC
AHC372-2	PURFLUX	4560-ACC
AHC373	PURFLUX	4619-ACC
AHC376	PURFLUX	4817-ACC
AHC386	PURFLUX	4819-ACC
AHC391	PURFLUX	4814-ACC
AHC392	PURFLUX	4545-ACC
AHC396	PURFLUX	4826-ACC
AHC402	PURFLUX	4620-ACC
AHC405	PURFLUX	4710-ACC
AHC405	PURFLUX	4825-ACC
AHC418	PURFLUX	4808-ACC
AHC425-2	PURFLUX	4827-ACC
AHC428-2	PURFLUX	4621-ACC
AHC482	PURFLUX	4829-ACC
AHC534	PURFLUX	4832-ACC
AHU2880	ROVER	850-OS
AI3115	PBR	077-AR
AI3136	PBR	070-AR
AI3301	PBR	036-AR
AI3303	PBR	064-AR
AI3319	PBR	034-AR
AI3320	PBR	026-AR
AI3358	PBR	037-AR
AI3394	PBR	133-AR
AI3397	PBR	065-AR
AI3602	PBR	007-AR
AI3626	PBR	006-AR
AI3650	PBR	066-AR
AI3659	PBR	012-AR
AI5006	PBR	059-AP
AI5007	PBR	060-AP
AI5008	PBR	177-AP
AI5013	PBR	125-AP
AI5014	PBR	168-AP
AI5017	PBR	190-AP
AI5020	PBR	197-AP
AI5029	PBR	183-AP
AI5032	PBR	078-AP
AI5048	PBR	090-AP
AI5075	PBR	176-AP
AI5078	PBR	178-AP

Reference		
AI5082	PBR	211-AP
AJ04-14-302B	FORD	4065-OS
AJ57-14-302	FORD	4065-OS
AJ811141	JAGUAR	4740-FP
AK100	KAYSER	080-FP
AK11B	KAYSER	032-FP
AK11B	KAYSER	632-FP
AK11KJ	KAYSER	033-FP
AK11LJA	KAYSER	032-FP
AK11LJA	KAYSER	632-FP
AK11LS	KAYSER	171-FP
AK14DA	KAYSER	181-FP
AK218/1	FILTRON	986-AR
AK218/2	FILTRON	916-AR
AK218/3	FILTRON	4000-AR
AK218/4	FILTRON	4033-AR
AK218/5	FILTRON	4525-AR
AK218/7	FILTRON	4704-AP
AK218/8	FILTRON	4687-AP
AK340	FILTRON	4329-AR
AK362	FILTRON	913-AR
AK362/1	FILTRON	914-AR
AK362/2	FILTRON	903-AR
AK362/3	FILTRON	4009-AR
AK362/4	FILTRON	994-AR
AK362/5	FILTRON	4034-AR
AK362/6	FILTRON	4694-AP
AK362/7	FILTRON	4690-AP
AK370/2	FILTRON	4459-AR
AK370/4	FILTRON	901-AR
AK376/1	FILTRON	4961-AR
AK435	FILTRON	165-AR
AL12	KNECHT	305-AD
AL14	KNECHT	617-AD
AL204884	JOHN DEERE	305-AD
AL22	KNECHT	634-AD
AL23	KNECHT	4107-AD
AL24	KNECHT	4078-AD
AL25	KNECHT	4268-AD
AL26	KNECHT	4089-AD
AM041701	PERKINS	024-OC
AM041905	POWERPART	024-OC
AM041908	POWERPART	048-OC
AM042101	POWERPART	003-OS
AM042201	POWERPART	134-OS
AM042901	POWERPART	000-OS
AM042902	POWERPART	053-OS
AM042903	POWERPART	474-OS
AM042904	POWERPART	017-OS
AM043901	POWERPART	351-FS
AM043903	POWERPART	029-FC
AM043904	POWERPART	021-FC
AM043905	POWERPART	020-FC
AM043906	POWERPART	002-FS
AM043907	POWERPART	028-FC
AM101054	JOHN DEERE	104-OS
AM101207	JOHN DEERE	820-OS
AM101207	JOHN DEERE	820/3-OS
AM107423	JOHN DEERE	104-OS
AM15-14-302	MAZDA	105-OS
AM31205	JOHN DEERE	003-OS
AM31205	JOHN DEERE	215-OS
AM34770	JOHN DEERE	073-OS
AM37025	JOHN DEERE	003-OS
AM38441	JOHN DEERE	215-OS
AM401/1	FILTRON	037-AR

See disclaimer on page 1

© MS Motorservice International GmbH 2021

Reference		
AM413	FILTRON	034-AR
AM416/2	FILTRON	4628-AR
AM416/5	FILTRON	4630-AR
AM442/3	FILTRON	4633-AR
AM442/9	FILTRON	4658-AR
AM442/9W	FILTRON	4659-AP
AM446/8	FILTRON	4879-AR
AM447/7	FILTRON	4720-AR
AM4556	FILTRON	4087-AR
AM456	FILTRON	4664-AR
AM458/1	FILTRON	4208-AR
AM465/3	FILTRON	616-AR
AM465/4	FILTRON	4064-AR
AM471/3	FILTRON	4646-AR
AM472	FILTRON	4080-AR
AM472	FILTRON	532-AR
AM477/1	FILTRON	4547-AR
AMO42906	MASSEY-FERGUSON	099-OS
AMO43915	MASSEY-FERGUSON	001-FS
AP004	FILTRON	125-AP
AP004/2	FILTRON	424-AP
AP004/3	FILTRON	4180-AP
AP004/4	FILTRON	4006-AP
AP004/5	FILTRON	4581-AP
AP005	FILTRON	078-AP
AP006	FILTRON	059-AP
AP010	FILTRON	168-AP
AP010/1	FILTRON	192-AP
AP011	FILTRON	169-AP
AP012	FILTRON	183-AP
AP013	FILTRON	060-AP
AP020	FILTRON	177-AP
AP022/2	FILTRON	4267-AP
AP022/3	FILTRON	4279-AP
AP022/5	FILTRON	4723-AP
AP022/7	FILTRON	4702-AP
AP022/8	FILTRON	4741-AP
AP023/5	FILTRON	4576-AP
AP024/1	FILTRON	4067-AP
AP025/1	FILTRON	4262-AP
AP026	FILTRON	090-AP
AP026/1	FILTRON	4515-AP
AP026/2	FILTRON	4516-AP
AP026/3	FILTRON	4742-AP
AP026/4	FILTRON	4708-AP
AP027	FILTRON	006-AR
AP028	FILTRON	178-AP
AP028/3	FILTRON	4094-AP
AP028/4	FILTRON	4472-AP
AP028/5	FILTRON	4738-AP
AP030/1	FILTRON	4188-AP
AP030/2	FILTRON	4288-AP
AP031	FILTRON	258-AP
AP031/1	FILTRON	4570-AP
AP032/1	FILTRON	911-AP
AP032/2	FILTRON	995-AP
AP032/3	FILTRON	4090-AP
AP032/4	FILTRON	677-AP
AP032/6	FILTRON	4522-AP
AP032/7	FILTRON	4125-AP
AP032/9	FILTRON	4480-AP
AP034	FILTRON	393-AP
AP034/1	FILTRON	697-AP
AP034/2	FILTRON	698-AP
AP034/4-2X	FILTRON	999-AP
AP034/5	FILTRON	4517-AP

Reference		
AP035/3	FILTRON	678-AP
AP035/4	FILTRON	4284-AP
AP035/5	FILTRON	4680-AP
AP035/6	FILTRON	4689-AP
AP035/7	FILTRON	4683-AP
AP050	FILTRON	332-AP
AP051/6	FILTRON	4086-AP
AP051/8	FILTRON	4573-AP
AP056	FILTRON	197-AP
AP060	FILTRON	490-AP
AP061	FILTRON	385-AP
AP062/1	FILTRON	4667-AP
AP063	FILTRON	176-AP
AP068	FILTRON	539-AP
AP069	FILTRON	440-AP
AP072	FILTRON	326-AP
AP072/1	FILTRON	4263-AP
AP072/2	FILTRON	4260-AP
AP074/1	FILTRON	4022-AP
AP074/4	FILTRON	4037-AP
AP074/5	FILTRON	4142-AP
AP074/6	FILTRON	4013-AP
AP085/1	FILTRON	4676-AP
AP085/2	FILTRON	4675-AP
AP088	FILTRON	291-AP
AP089	FILTRON	324-AP
AP090	FILTRON	190-AP
AP092/7	FILTRON	4131-AP
AP098/3	FILTRON	4557-AP
AP10	CHAMP INT.	060-AP
AP104/7	FILTRON	4591-AP
AP107/8	FILTRON	4751-AP
AP108/4	FILTRON	4657-AP
AP11	CHAMP INT.	125-AP
AP113/1	FILTRON	4507-AP
AP113/2	FILTRON	4143-AP
AP118	FILTRON	205/1-AP
AP118/1	FILTRON	222-AP
AP118/2	FILTRON	173-AP
AP118/6	FILTRON	205/1-AP
AP118/7	FILTRON	422-AP
AP118/9	FILTRON	435-AP
AP12	CHAMP INT.	190-AP
AP120	CHAMP INT.	176-AP
AP120/1	FILTRON	4149-AP
AP120/2	FILTRON	4310-AP
AP120/4	FILTRON	4496-AP
AP122/1	FILTRON	4745-AP
AP124	FILTRON	817-AP
AP124/2	FILTRON	4729-AP
AP126	CHAMP INT.	332-AP
AP127	CHAMP INT.	177-AP
AP128	CHAMP INT.	168-AP
AP129	FILTRON	333-AP
AP132	CHAMP INT.	169-AP
AP133/2	FILTRON	4171-AP
AP133/5	FILTRON	4722-AP
AP134/10	FILTRON	4568-AP
AP134/2	FILTRON	4170-AP
AP134/4	FILTRON	4133-AP
AP134/7	FILTRON	4265-AP
AP134/8	FILTRON	4081-AP
AP134/9	FILTRON	4681-AP
AP135	CHAMP INT.	279-AP
AP136	CHAMP INT.	183-AP
AP139/1	FILTRON	447-AP

© MS Motorservice International GmbH 2021

See disclaimer on page 1

Reference		
AP139/2	FILTRON	608-AP
AP139/3	FILTRON	9009-AP
AP139/4	FILTRON	4292-AP
AP139/6	FILTRON	4712-AP
AP14	CHAMP INT.	078-AP
AP140	FILTRON	490-AP
AP142/5	FILTRON	4304-AP
AP144/1	FILTRON	4655-AP
AP149	FILTRON	211-AP
AP149/3	FILTRON	311-AP
AP149/4	FILTRON	4168-AP
AP149/7	FILTRON	500-AP
AP149/8	FILTRON	4070-AP
AP150/1	FILTRON	4269-AP
AP151/5	FILTRON	4270-AP
AP152	FILTRON	290-AP
AP155	CHAMP INT.	286-AP
AP157	FILTRON	243-AP
AP157/1	FILTRON	392-AP
AP157/2	FILTRON	286-AP
AP157/5	FILTRON	4654-AP
AP157/6	FILTRON	4163-AP
AP158	CHAMP INT.	490-AP
AP158	FILTRON	241-AP
AP158/1	FILTRON	924-AP
AP16	CHAMP INT.	059-AP
AP161	CHAMP INT.	178-AP
AP162	CHAMP INT.	324-AP
AP165	CHAMP INT.	258-AP
AP165/1	FILTRON	663-AP
AP165/2	FILTRON	664-AP
AP165/3	FILTRON	4093-AP
AP165/4	FILTRON	980-AP
AP166	CHAMP INT.	291-AP
AP17	CHAMP INT.	090-AP
AP172	CHAMP INT.	490-AP
AP177/7	FILTRON	4505-AP
AP178/3	FILTRON	4732-AP
AP179/1	FILTRON	441-AP
AP183	FILTRON	430-AP
AP183/3	FILTRON	4106-AP
AP183/9	FILTRON	4695-AP
AP184	FILTRON	815-AP
AP185/2	FILTRON	4193-AP
AP185/3	FILTRON	4098-AP
AP185/5	FILTRON	4264-AP
AP185/7	FILTRON	4692-AP
AP186	FILTRON	606-AP
AP186/2	FILTRON	4696-AP
AP188	CHAMP INT.	059-AP
AP189	FILTRON	907-AP
AP189/1	FILTRON	604-AP
AP195	CHAMP INT.	385-AP
AP195/2	FILTRON	4453-AP
AP196	FILTRON	4561-AP
AP196/4	FILTRON	4665-AP
AP196/5	FILTRON	4691-AP
AP197/1	FILTRON	4743-AP
AP198	CHAMP INT.	425-AP
AP20	CHAMP INT.	503-AP
AP200	CHAMP INT.	333-AP
AP205	CHAMP INT.	290-AP
AP210	CHAMP INT.	192-AP
AP211	CHAMP INT.	083-AP
AP215	CHAMP INT.	222-AP
AP217	CHAMP INT.	393-AP

Reference		
AP221	CHAMP INT.	197-AP
AP226	CHAMP INT.	238-AP
AP230	CHAMP INT.	205/1-AP
AP256	CHAMP INT.	326-AP
AP268	CHAMP INT.	211-AP
AP270	CHAMP INT.	211-AP
AP275	CHAMP INT.	385-AP
AP288	CHAMP INT.	519-AP
AP30	CHAMP INT.	543-AP
AP320	CHAMP INT.	243-AP
AP321	CHAMP INT.	392-AP
AP4440	TECFIL	036-AR
AP4650/1	TECFIL	064-AR
AP5575	TECFIL	4128-AR
AP7553	TECFIL	459-AR
AP8528	TECFIL	034-AR
AP9496	TECFIL	616-AR
AP9835	TECFIL	037-AR
AP9846	TECFIL	466-AR
AR033	FILTRON	007-AR
AR036	FILTRON	066-AR
AR037	FILTRON	012-AR
AR121	CHAMP INT.	012-AR
AR130	CHAMP INT.	288-AR
AR148	CHAMP INT.	034-AR
AR149	CHAMP INT.	006-AR
AR157	CHAMP INT.	379-AR
AR158	CHAMP INT.	451-AR
AR18	CHAMP INT.	007-AR
AR200/6	FILTRON	4881-AR
AR201	FILTRON	077-AR
AR23440/1	RACOR	036-AR
AR24650/1	RACOR	064-AR
AR25	CHAMP INT.	368-AR
AR265/1	FILTRON	451-AR
AR275	FILTRON	368-AR
AR28	CHAMP INT.	070-AR
AR285	FILTRON	4162-AR
AR2955	TECFIL	502-AR
AR314/1	FILTRON	4020-AR
AR316	FILTRON	288-AR
AR327/1	FILTRON	502-AR
AR327/2	FILTRON	4001-AR
AR349	FILTRON	379-AR
AR350/5	FILTRON	4637-AR
AR37	CHAMP INT.	066-AR
AR371	FILTRON	4555-AR
AR371/2	FILTRON	4007-AR
AR371/6	FILTRON	4508-AR
AR373	FILTRON	4563-AR
AR40	CHAMP INT.	293-AR
AR45097	JOHN DEERE	127-FS
AR50	CHAMP INT.	077-AR
AR6060	RACOR	034-AR
AR6075	TECFIL	901-AR
AR6079	TECFIL	994-AR
AR6085	TECFIL	4459-AR
AR6154	RACOR	037-AR
AR70	CHAMP INT.	502-AR
AR7702	TECFIL	368-AR
AR7704	TECFIL	379-AR
AR87114	JOHN DEERE	4173-CS
AR89380	JOHN DEERE	4173-CS
AR9620	TECFIL	077-AR
AR98330	JOHN DEERE	261-OS
ARE1187	TECFIL	522-AR

See disclaimer on page 1

© MS Motorservice International GmbH 2021

Reference		
ARL1121	TECFIL	4683-AP
ARL1130	TECFIL	697-AP
ARL1656	TECFIL	177-AP
ARL2022	TECFIL	4024-AP
ARL2202	TECFIL	4024-AP
ARL2211	TECFIL	4732-AP
ARL2334	TECFIL	4505-AP
ARL2336	TECFIL	4935-AP
ARL3751	TECFIL	4163-AP
ARL4141	TECFIL	4310-AP
ARL4144	TECFIL	4496-AP
ARL4157	TECFIL	4702-AP
ARL4161	TECFIL	4552-AP
ARL4500	TECFIL	4037-AP
ARL5050	TECFIL	425-AP
ARL5057	TECFIL	4665-AP
ARL5140	TECFIL	4899-AP
ARL5310	TECFIL	243-AP
ARL5310	TECFIL	392-AP
ARL6070	TECFIL	4581-AP
ARL6072	TECFIL	4180-AP
ARL6073	TECFIL	608-AP
ARL6074	TECFIL	4667-AP
ARL6077	TECFIL	4529-AP
ARL6081	TECFIL	4292-AP
ARL6082	TECFIL	4006-AP
ARL6083	TECFIL	4034-AR
ARL6092	TECFIL	176-AP
ARL6093	TECFIL	503-AP
ARL6703	TECFIL	980-AP
ARL7320	TECFIL	4515-AP
ARL7321	TECFIL	090-AP
ARL7322	TECFIL	4288-AP
ARL7324	TECFIL	4262-AP
ARL7325	TECFIL	4188-AP
ARL8103	TECFIL	190-AP
ARL8109	TECFIL	4115-AP
ARL8111	TECFIL	4019-AP
ARL8825	TECFIL	679-AP
ARL8837	TECFIL	197-AP
ARL8839	TECFIL	290-AP
ARL8840	TECFIL	543-AP
ARL9600	TECFIL	596-AP
ARL9616	TECFIL	4696-AP
ARLL7322	TECFIL	4288-AP
ARS1013	TECFIL	288-AR
ARS1015	TECFIL	4154-AR
ARS1123	TECFIL	986-AR
ARS1182	TECFIL	624-AR
ARS1183	TECFIL	4175-AR
ARS1188	TECFIL	4628-AR
ARS5196	TECFIL	4306-AR
ARS7065	TECFIL	4471-AR
ARS8235	TECFIL	4087-AR
ARS8889	TECFIL	4162-AR
ARS9840	TECFIL	532-AR
ART6007KIT	TECFIL	4551-AP
ART6098	TECFIL	907-AP
ART6701	TECFIL	4708-AP
ART6701	TECFIL	4742-AP
ART6704	TECFIL	4738-AP
ART6710	TECFIL	4145-AP
ART6717	TECFIL	4284-AP
ART6718	TECFIL	4680-AP
AS18697B	FORD	046-OC
AS19697B	FORD	046-OC

Reference		
AS2495	FLEETGUARD	4072-OC
AS51-6731-AA	FORD	109/3-OS
AS573	TECFIL	4319-AR
ASR118	TECFIL	4653-AR
AT13387	JOHN DEERE	030-FC
AT171853	JOHN DEERE	4162-AR
AT17387	JOHN DEERE	030-FC
AT17387T	JOHN DEERE	030-FC
AT308575	HITACHI	4637-AR
AT365870	JOHN DEERE	4634-FS
AUE2147L	LEYLAND	075-FS
AV6N-19G244-AA	FORD	4814-ACC
AV6N-19G244-AA	FORD USA	4814-ACC
AV6N19G244AA	VOLVO	4814-ACC
AV6Q9155AA	FORD	4715-FP
AV6Q9155BA	FORD	4715-FP
AV6Q9D410AA	FORD	4715-FP
AY100-NS006	NISSAN	109/3-OS
AZ22878	JOHN DEERE	000-OS
AZ26091	JOHN DEERE	036-AR
AZ36942	JOHN DEERE	622-OS
AZ48195	JOHN DEERE	064-AR
AZA633	COOPERS	034-AR
AZA815	COOPERS	037-AR
AZF003	COOPERS	002-FS
AZF003	COOPERS	079-FS
AZF009	COOPERS	021-FC
AZF015	COOPERS	030-FC
AZF029	COOPERS	031-FC
AZF034	COOPERS	351-FS
AZF058	COOPERS	029-FC
AZF090	COOPERS	001-FS
AZF090	COOPERS	075-FS
AZF460	COOPERS	028-FC
AZF465	COOPERS	020-FC
AZH002	COOPERS	045-OH
AZL009	COOPERS	061-OS
AZL011	COOPERS	014-OC
AZL015	COOPERS	044-OH
AZL026	COOPERS	048-OC
AZL034	COOPERS	134-OS
AZL074	COOPERS	015-OC
AZL074	COOPERS	136-OC
AZL092	COOPERS	042-OC
AZL097	COOPERS	046-OC
AZL121	COOPERS	162-OC
AZL458	COOPERS	043-OC
B-1050595	IHC-CASE (CNH)	417-FS
B0414402	IHC-CASE (CNH)	022-OC
B096837716	KOMATSU	215-OS
B114	BALDWIN	557-OS
B114	TECNOCAR	4185-FP
B115	TECNOCAR	968-FP
B120	BALDWIN	113-OS
B131	BALDWIN	056-OS
B1350561	POCLAIN	261-OS
B1400	BALDWIN	107-OS
B163	BALDWIN	003-OS
B173-S	BALDWIN	105-OS
B177	TJ FILTERS	077-AR
B178	BALDWIN	051-OS
B178	BALDWIN	073-OS
B2	BALDWIN	052-OS
B2	BALDWIN	052/3-OS
B218	BALDWIN	157-OS
B229	BALDWIN	215-OS

© MS Motorservice International GmbH 2021

See disclaimer on page 1

Reference		
B233	BALDWIN	003-OS
B236	BALDWIN	000-OS
B243	BALDWIN	097-OS
B2494	ALLIS-CHALMERS	046-OC
B2495	ALLIS-CHALMERS	046-OC
B302	TJ FILTERS	177-AP
B33	BALDWIN	104-OS
B351	TJ FILTERS	006-AR
B357	TJ FILTERS	007-AR
B359-14302	MAZDA	107-OS
B360	TJ FILTERS	070-AR
B372	TJ FILTERS	072-AR
B373	TJ FILTERS	183-AP
B379	TJ FILTERS	059-AP
B3H7-20-490	MAZDA	830-FP
B402	TJ FILTERS	060-AP
B405304	HITACHI	020-FC
B405364	HITACHI	021-FC
B43-S	BALDWIN	100-OS
B459	TJ FILTERS	385-AP
B56	TECNOCAR	4506-FP
B58	TECNOCAR	328-FP
B605304A	HITACHI	021-FC
B63	TECNOCAR	824-FP
B630-14-302	MAZDA	107-OS
B631-14-302	MAZDA	107-OS
B64	TECNOCAR	825-FP
B651-14302	MAZDA	107-OS
B6BF-13-480	MAZDA	830-FP
B6BF-20-490	MAZDA	830-FP
B6BF-20-490A	MAZDA	830-FP
B6TOP20	BOSCH	107-OS
B6TOP20	BOSCH	108-OS
B6Y0-14-300	MAZDA	146-OS
B6Y0-14-302	MAZDA	146-OS
B6Y0-14300	MAZDA	107-OS
B6Y1-14-302	MAZDA	107-OS
B6Y1-14-3029A	MAZDA	107-OS
B6Y1-14302	MAZDA	107-OS
B6Y1-14302-9A	MAZDA	107-OS
B6Y1-14302-A	MAZDA	107-OS
B6Y1-14302-A9A	MAZDA	107-OS
B6YI-14302	MAZDA	107-OS
B7	TECNOCAR	074-FP
B70	TECNOCAR	419-FP
B7031	BALDWIN	474-OS
B7089	BALDWIN	474-OS
B7116	BALDWIN	465-OS
B7157	MONARK DIESEL	4466-OS
B7174-MPG	BALDWIN	987-OS
B7577	BALDWIN	261-OS
B76	BALDWIN	055-OS
B76	TECNOCAR	4290-FP
B79	TECNOCAR	975-FP
B7A6714A	FORD	052-OS
B7A6714A	FORD	052/3-OS
B7A6731A	FORD	052-OS
B7A6731A	FORD	052/3-OS
B7A6731B	FORD	052-OS
B7A6731B	FORD	052/3-OS
B7A6741A	FORD	052-OS
B7A6741A	FORD	052/3-OS
B7TOP18	BOSCH	100-OS
B7TOP20	BOSCH	386-OS
B7TOP3/4D	BOSCH	073-OS
B7TOP3/4D	BOSCH	188-OS

Reference		
B7TOP3/4D	BOSCH	4300-AR
B7TOP3/4S	BOSCH	003-OS
B7TOP3/4S	BOSCH	097-OS
B7TOP3/4S	BOSCH	104-OS
B7TOP3/4S	BOSCH	4300-AR
B7TOP3/4S	BOSCH	510-OS
B80	TECNOCAR	972-FP
B81	TECNOCAR	971-FP
B816731A	FORD	052-OS
B816731A	FORD	052/3-OS
B86	TECNOCAR	273-FP
B87	TECNOCAR	033-FP
B88	TECNOCAR	032-FP
B88	TECNOCAR	632-FP
B89	TECNOCAR	171-FP
B8A6731A	FORD	052-OS
B8A6731A	FORD	052/3-OS
B91	TECNOCAR	067-FP
B92	TECNOCAR	171-FP
B94	TECNOCAR	080-FP
B95	TECNOCAR	080-FP
B97	TECNOCAR	224-FP
B975	BALDWIN	061-OS
B9A6714A	FORD	052-OS
B9A6714A	FORD	052/3-OS
B9AE6714A2	FORD	052-OS
B9AE6714A2	FORD	052/3-OS
B9AE6714A6	FORD	052-OS
B9AE6714A6	FORD	052/3-OS
B9AE6714AB	FORD	052-OS
B9AE6714AB	FORD	052/3-OS
B9AE6714B	FORD	052-OS
B9AE6714B	FORD	052/3-OS
B9LE6714A	FORD	052-OS
B9LE6714A	FORD	052/3-OS
B9NN6714A	FORD	050-OS
BBU6548	MULTIPART	026-AR
BC1001	PBR	052-OS
BC1001	PBR	052/3-OS
BC1032	PBR	134-OS
BC1034	PBR	053-OS
BC1035	PBR	000-OS
BC1044	PBR	099-OS
BC1052	PBR	081-OS
BC1082	PBR	157-OS
BC1083	PBR	055-OS
BC1086	PBR	017-OS
BC1087	PBR	557-OS
BC1094	PBR	056-OS
BC1104	PBR	097-OS
BC1132	PBR	105-OS
BC1133	PBR	510-OS
BC1142	PBR	003-OS
BC1148	PBR	507-OS
BC1149	PBR	510-OS
BC1152	PBR	051-OS
BC1152	PBR	073-OS
BC1153	PBR	386-OS
BC1154	PBR	100-OS
BC1162	PBR	109-OS
BC1162	PBR	109/3-OS
BC1180	PBR	504-OS
BC1195	PBR	004-OS
BC1202	PBR	061-OS
BC1228	PBR	195-OS
BC1229	PBR	156-OS

See disclaimer on page 1

© MS Motorservice International GmbH 2021

Reference		
BC1249	PBR	104-OS
BC1255	PBR	108-OS
BC1278	PBR	529-OS
BC1712	PBR	113-OS
BCNN6714B	FORD	052-OS
BCNN6714B	FORD	052/3-OS
BD232	BALDWIN	359-OS
BD325	BALDWIN	398-OS
BD406714A1	FORD	003-OS
BD4D6714A	FORD	052-OS
BD4D6714B	FORD	052-OS
BD5D6714A	FORD	003-OS
BD7F3K758A	FORD	044-OH
BD7T3K758A	FORD	044-OH
BD7T9601B	FORD	036-AR
BD8C9601A	FORD	034-AR
BE2P9601A	FORD	034-AR
BE8Z6731AB	FORD	003-OS
BE8Z6731AB	FORD	097-OS
BE8Z6731AB	FORD	104-OS
BE8Z6731AB	FORD	4300-AR
BE8Z6731AB	FORD	510-OS
BF1003	PBR	074-FP
BF1018/1	MANN & HUMMEL	4465-FC
BF1212	BALDWIN	4447-FS
BF587	BALDWIN	001-FS
BF587	BALDWIN	075-FS
BF5T9155BA	FORD	181-FP
BF661	BALDWIN	171-FP
BF6T9155AA	FORD	001-FS
BF700X	MANN & HUMMEL	028-FC
BF707	MANN & HUMMEL	028-FC
BF7539	BALDWIN	481-FS
BF7624	BALDWIN	257-FS
BF7696	MONARK DIESEL	676-FS
BF7814	BALDWIN	650-FS
BF790	BALDWIN	127-FS
BF7927	BALDWIN	4096-FS
BF7942	BALDWIN	4651-FS
BF811	MANN & HUMMEL	020-FC
BF825	BALDWIN	030-FC
BF833-K2	BALDWIN	074-FP
BF836	BALDWIN	080-FP
BF884	BALDWIN	031-FC
BF8T9155DA	FORD	002-FS
BF900X	MANN & HUMMEL	020-FC
BF9115	CUMMINS	181-FP
BF970	BALDWIN	041-FS
BF980	BALDWIN	351-FS
BF988	BALDWIN	002-FS
BF988	BALDWIN	079-FS
BF992	BALDWIN	4641-FS
BFF6535	MULTIPART	052-OS
BFF6535	MULTIPART	052/3-OS
BFF65353	LEYLAND	052-OS
BFF65353	LEYLAND	052/3-OS
BFL200	FORD	097-OS
BFU700x	MANN & HUMMEL	028-FC
BFU811	MANN & HUMMEL	020-FC
BFU900x	MANN & HUMMEL	020-FC
BFU900x	MANN & HUMMEL	4046-FX
BG1503	PBR	002-FS
BG1505	PBR	041-FS
BG1527	PBR	001-FS
BG1530	PBR	005-FS
BG1534	PBR	075-FS

Reference		
BG1540	PBR	158-FS
BG1548	PBR	079-FS
BG1555	PBR	127-FS
BG19W365AA	FORD	182-FP
BG1T9155CA	FORD	181-FP
BG1T9W365AA	FORD	181-FP
BG1T9W365AA	FORD	182-FP
BG5X6731AA	FORD	4074-OS
BG6T6731AA	FORD	4074-OS
BGT9W365AA	FORD	181-FP
BHA4952	MULTIPART	099-OS
BJ179W365AA	FORD	181-FP
BJ179W365AA	FORD	182-FP
BK21-18D543-AA	FORD	4693-AC
BK211-9G244AA	FORD USA	4885-ACC
BL611-2	SIDAT	771-AC
BL940	SIDAT	4826-ACC
BLM107020	ROVER	050-OS
BP01-20-490A	MAZDA	830-FP
BP4K-61-J6X	MAZDA	927-AC
BP4K-61-J6X9A	MAZDA	927-AC
BP8P-61-J6X	MAZDA	927-AC
BPY1-13-480	MAZDA	830-FP
BPY1-20-490	MAZDA	830-FP
BSP20663	BUGIAD	608-AP
BSP20943	BUGIAD	4108-FC
BSP22211	BUGIAD	967-FP
BSP25057	BUGIAD	418-FS
BT251	BALDWIN	156-OS
BT292	BALDWIN	053-OS
BT347	BALDWIN	134-OS
BT349	BALDWIN	017-OS
BT7237-MPG	BALDWIN	4074-OS
BTD2235310	YANMAR	000-OS
BTD33T55701	YANMAR	030-FC
BTD40T12590	YANMAR	034-AR
C-101	VIC	052-OS
C-101	VIC	052/3-OS
C-103	VIC	081-OS
C-110	VIC	104-OS
C-206LI	VIC	113-OS
C-303	VIC	105-OS
C-406	VIC	108-OS
C-805	VIC	109-OS
C-805	VIC	109/3-OS
C045288	IHC-CASE (CNH)	030-FC
C0950546	POCLAIN	053-OS
C0A36731A	FORD	052-OS
C0A36731A	FORD	052/3-OS
C0AE67148	FORD	052-OS
C0AE67148	FORD	052/3-OS
C0AE6714B	FORD	052-OS
C0AE6714B	FORD	052/3-OS
C0AE6731A	FORD	052-OS
C0AE6731A	FORD	052/3-OS
C0LE6714A	FORD	052-OS
C0LE6714A	FORD	052/3-OS
C10026	FRAM	4136-FX
C10039	FRAM	4554-FX
C10043	FRAM	4102-FX
C10105	FRAM	4603-FX
C10194	FRAM	4110-FX
C102	CHAMPION	003-OS
C103	CHAMPION	099-OS
C10308	FRAM	4108-FC
C10313	FRAM	4085-FX

© MS Motorservice International GmbH 2021

See disclaimer on page 1

Reference		
C1036/1	MANN & HUMMEL	4280-AR
C104	CHAMPION	510-OS
C105	CHAMPION	052-OS
C105	CHAMPION	052/3-OS
C10571	FRAM	4122-FX
C10586ECO	FRAM	4237-FX
C106	PURFLUX	021-FC
C10635	FRAM	4475-FX
C10750	FRAM	4482-FP
C10777ECO	FRAM	448-FX
C10778	FRAM	4484-FX
C11120	MANN & HUMMEL	4001-AR
C11158/1015	COMPAIR	000-OS
C11158/1041	COMPAIR	036-AR
C11158/1054	COMPAIR	037-AR
C11158/1390	COMPAIR	064-AR
C11158/427	COMPAIR	030-FC
C11193	FRAM	4504-FX
C11193	FRAM	4735-FX
C11197	FRAM	4539-FX
C113	CHAMPION	004-OS
C1145/4	MANN & HUMMEL	379-AR
C1145/5	MANN & HUMMEL	379-AR
C1145/6	MANN & HUMMEL	379-AR
C11479	FRAM	4737-FX
C11497	FRAM	4579-FX
C11574	FRAM	4711-FX
C116	PURFLUX	029-FC
C11748	FRAM	4670-FX
C11781ECO	FRAM	4705-FX
C11812ECO	FRAM	4699-FX
C11860PL	FRAM	029-FC
C11860Z	FRAM	028-FC
C11861PL	FRAM	021-FC
C11861Z	FRAM	020-FC
C11863Z	FRAM	020-FC
C11864Z	FRAM	028-FC
C119	CHAMPION	017-OS
C119	CHAMPION	053-OS
C119	CHAMPION	134-OS
C1191	FRAM	030-FC
C1191A	FRAM	030-FC
C121	CHAMPION	056-OS
C12107	MANN & HUMMEL	451-AR
C12107/1	MANN & HUMMEL	451-AR
C12133	MANN & HUMMEL	4033-AR
C12133/1	MANN & HUMMEL	4525-AR
C12178	MANN & HUMMEL	4000-AR
C12178/1	MANN & HUMMEL	916-AR
C12282	FRAM	4971-FX
C1286/1	MANN & HUMMEL	4020-AR
C1287	MANN & HUMMEL	4563-AR
C13114/4	MANN & HUMMEL	034-AR
C132	CHAMPION	097-OS
C1361	MANN & HUMMEL	994-AR
C137	CHAMPION	156-OS
C1370	MANN & HUMMEL	4009-AR
C138	CHAMPION	104-OS
C1380	MANN & HUMMEL	368-AR
C1381	MANN & HUMMEL	502-AR
C140	CHAMPION	510-OS
C14006	MANN & HUMMEL	4704-AP
C14114	MANN & HUMMEL	986-AR
C14130	MANN & HUMMEL	901-AR
C142	CHAMPION	081-OS
C147	CHAMPION	139-OS

Reference		
C149	CHAMPION	529-OS
C150	CHAMPION	557-OS
C15008	MANN & HUMMEL	4459-AR
C15010	MANN & HUMMEL	4508-AR
C15105	MANN & HUMMEL	913-AR
C15105/1	MANN & HUMMEL	913-AR
C15143	MANN & HUMMEL	914-AR
C15143/1	MANN & HUMMEL	914-AR
C152	CHAMPION	515-OS
C15200	MANN & HUMMEL	165-AR
C156	CHAMPION	394-OS
C1589/3	MANN & HUMMEL	996-AR
C160	CHAMPION	051-OS
C160	CHAMPION	073-OS
C160112/51	COMPAIR	073-OS
C16012/190	COMPAIR	036-AR
C16012/303	COMPAIR	000-OS
C16012/50	COMPAIR	127-FS
C16012/51	COMPAIR	073-OS
C16012/8	COMPAIR	134-OS
C161	CHAMPION	188-OS
C16114/1X	MANN & HUMMEL	4528-AR
C16114/1x	MANN & HUMMEL	4528-AR
C16118	MANN & HUMMEL	4007-AR
C16134/1	MANN & HUMMEL	4306-AR
C1618	MANN & HUMMEL	817-AP
C16247/1	MANN & HUMMEL	4626-AR
C164	CHAMPION	395-OS
C1652	MANN & HUMMEL	4555-AR
C17006	MANN & HUMMEL	4270-AP
C17008	MANN & HUMMEL	4732-AP
C17010	MANN & HUMMEL	4963-AR
C17011	MANN & HUMMEL	4973-AR
C17012/1	MANN & HUMMEL	4962-AR
C17013	MANN & HUMMEL	4961-AR
C17170	MANN & HUMMEL	4095-AR
C17201/3	MANN & HUMMEL	293-AR
C17237	MANN & HUMMEL	4154-AR
C17278	MANN & HUMMEL	288-AR
C17278/1	MANN & HUMMEL	288-AR
C1733	MANN & HUMMEL	4171-AP
C17337	MANN & HUMMEL	4162-AR
C17337/2	MANN & HUMMEL	4162-AR
C18114	MANN & HUMMEL	4034-AR
C18202	MANN & HUMMEL	4042-AR
C1858/1	MANN & HUMMEL	431-AP
C1858/2	MANN & HUMMEL	431-AP
C1858/4	MANN & HUMMEL	431-AP
C1882	MANN & HUMMEL	903-AR
C1932	MANN & HUMMEL	4171-AP
C19416	MANN & HUMMEL	4160-AR
C1AZ6731A	FORD	052-OS
C1AZ6731A	FORD	052/3-OS
C1AZ6731AP	FORD	052-OS
C1AZ6731AP	FORD	052/3-OS
C20002	MANN & HUMMEL	4270-AP
C20106	MANN & HUMMEL	4263-AP
C20106/1	MANN & HUMMEL	4260-AP
C2029	MANN & HUMMEL	4505-AP
C2039	MANN & HUMMEL	060-AP
C2050	MANN & HUMMEL	4269-AP
C209	CHAMPION	113-OS
C21002	MANN & HUMMEL	4702-AP
C21014	MANN & HUMMEL	9010-AP
C21104	MANN & HUMMEL	4014-AP
C21104/2	MANN & HUMMEL	4014-AP

See disclaimer on page 1

© MS Motorservice International GmbH 2021

Reference		
C21106	MANN & HUMMEL	4557-AP
C21116/1	MANN & HUMMEL	425-AP
C2119	MANN & HUMMEL	4960-AP
C2159	MANN & HUMMEL	425-AP
C22017	MANN & HUMMEL	4742-AP
C22018	MANN & HUMMEL	4708-AP
C22018	MANN & HUMMEL	4742-AP
C22020	MANN & HUMMEL	4517-AP
C22031	MANN & HUMMEL	4937-AP
C22117	MANN & HUMMEL	059-AP
C22117/1	MANN & HUMMEL	059-AP
C2240	MANN & HUMMEL	4591-AP
C2244	MANN & HUMMEL	4021-AP
C22478/1	MANN & HUMMEL	4720-AR
C2287	MANN & HUMMEL	697-AP
C2295	MANN & HUMMEL	326-AP
C2295/2	MANN & HUMMEL	907-AP
C2295/3	MANN & HUMMEL	604-AP
C2295/5	MANN & HUMMEL	907-AP
C23	A C DELCO	046-OC
C23013	MANN & HUMMEL	4741-AP
C23041	MANN & HUMMEL	4943-AP
C23148	MANN & HUMMEL	393-AP
C2324	MANN & HUMMEL	4944-AP
C23440/1	MANN & HUMMEL	036-AR
C23440/3	MANN & HUMMEL	036-AR
C23513/1	MANN & HUMMEL	4261-AR
C23610	MANN & HUMMEL	4881-AR
C24005	MANN & HUMMEL	4156-AP
C24011	MANN & HUMMEL	4310-AP
C24024	MANN & HUMMEL	4516-AP
C24025	MANN & HUMMEL	4515-AP
C24051	MANN & HUMMEL	4938-AP
C24120	MANN & HUMMEL	4691-AP
C24137/1	MANN & HUMMEL	980-AP
C2433/2	MANN & HUMMEL	4264-AP
C2439	MANN & HUMMEL	4692-AP
C2439/1	MANN & HUMMEL	4692-AP
C24508	MANN & HUMMEL	459-AR
C24508/1	MANN & HUMMEL	459-AR
C24650/1	MANN & HUMMEL	064-AR
C24745	MANN & HUMMEL	4088-AR
C24745/3	MANN & HUMMEL	4088-AR
C2485/2	MANN & HUMMEL	4265-AP
C2493	MANN & HUMMEL	291-AP
C25003	MANN & HUMMEL	4646-AR
C25008/1	MANN & HUMMEL	4696-AP
C25040	MANN & HUMMEL	4729-AP
C25114	MANN & HUMMEL	178-AP
C25118/1	MANN & HUMMEL	4115-AP
C2512	MANN & HUMMEL	4193-AP
C25128	MANN & HUMMEL	4149-AP
C2538	MANN & HUMMEL	4098-AP
C2558/5	MANN & HUMMEL	4871-AP
C25660	MANN & HUMMEL	4161-AR
C25660/1	MANN & HUMMEL	4161-AR
C25660/2	MANN & HUMMEL	4161-AR
C2567	MANN & HUMMEL	4167-AP
C25730/1	MANN & HUMMEL	689-AR
C25754	MANN & HUMMEL	4646-AR
C2584	MANN & HUMMEL	4307-AP
C25860/1	MANN & HUMMEL	4192-AR
C25860/3	MANN & HUMMEL	4192-AR
C25860/6	MANN & HUMMEL	4192-AR
C2589	MANN & HUMMEL	4570-AP
C26013	MANN & HUMMEL	4751-AP

Reference		
C26025	MANN & HUMMEL	4305-AR
C2610	MANN & HUMMEL	4325-AP
C261005	MANN & HUMMEL	4535-AR
C26106	MANN & HUMMEL	4573-AP
C26110/1	MANN & HUMMEL	090-AP
C26110/2	MANN & HUMMEL	998-AP
C261100	MANN & HUMMEL	4300-AR
C2612	MANN & HUMMEL	4325-AP
C26120	MANN & HUMMEL	4976-AP
C26144	MANN & HUMMEL	197-AP
C26151	MANN & HUMMEL	238-AP
C26168	MANN & HUMMEL	197-AP
C26168	MANN & HUMMEL	238-AP
C26168/2	MANN & HUMMEL	197-AP
C2620	MANN & HUMMEL	4024-AP
C26206	MANN & HUMMEL	441-AP
C26206/1	MANN & HUMMEL	441-AP
C2645/1	MANN & HUMMEL	4329-AR
C2658/1	MANN & HUMMEL	4657-AP
C2672/1	MANN & HUMMEL	988-AR
C2686	MANN & HUMMEL	988-AR
C26980	MANN & HUMMEL	4879-AR
C27000-2	MANN & HUMMEL	999-AP
C27003	MANN & HUMMEL	4496-AP
C27003/1	MANN & HUMMEL	4496-AP
C27004	MANN & HUMMEL	4680-AP
C27009	MANN & HUMMEL	4667-AP
C27010	MANN & HUMMEL	4681-AP
C27029	MANN & HUMMEL	4722-AP
C27045	MANN & HUMMEL	4894-AP
C27105	MANN & HUMMEL	4142-AP
C27107	MANN & HUMMEL	4493-AP
C271170	MANN & HUMMEL	4157-AR
C271170/4	MANN & HUMMEL	4524-AR
C271170/6	MANN & HUMMEL	4524-AR
C27125	MANN & HUMMEL	4738-AP
C271250/1	MANN & HUMMEL	979-AR
C271320/1	MANN & HUMMEL	4080-AR
C271320/1	MANN & HUMMEL	532-AR
C271320/3	MANN & HUMMEL	4080-AR
C271340	MANN & HUMMEL	532-AR
C271390	MANN & HUMMEL	922-AR
C27154/1	MANN & HUMMEL	176-AP
C2716	MANN & HUMMEL	4453-AP
C27161	MANN & HUMMEL	4266-AP
C27181	MANN & HUMMEL	333-AP
C27192/1	MANN & HUMMEL	446-AP
C2774/3	MANN & HUMMEL	4022-AP
C2776	MANN & HUMMEL	4022-AP
C28003	MANN & HUMMEL	4547-AR
C28004	MANN & HUMMEL	4683-AP
C28010	MANN & HUMMEL	4935-AP
C28013	MANN & HUMMEL	4723-AP
C28028	MANN & HUMMEL	4547-AR
C28100	MANN & HUMMEL	596-AP
C28110	MANN & HUMMEL	4013-AP
C28122	MANN & HUMMEL	4037-AP
C28125	MANN & HUMMEL	4288-AP
C281275	MANN & HUMMEL	4470-AR
C28136	MANN & HUMMEL	490-AP
C28136/1	MANN & HUMMEL	490-AP
C28195	PUROLATOR	4035-ACC
C28214	MANN & HUMMEL	424-AP
C28214/1	MANN & HUMMEL	424-AP
C2841	MANN & HUMMEL	4143-AP
C2852	MANN & HUMMEL	077-AR

© MS Motorservice International GmbH 2021

See disclaimer on page 1

Reference		
C2852/2	MANN & HUMMEL	077-AR
C2852/5	MANN & HUMMEL	077-AR
C2859	MANN & HUMMEL	4267-AP
C28715	MANN & HUMMEL	025-AR
C2873/1	MANN & HUMMEL	077-AR
C29019	MANN & HUMMEL	4743-AP
C29028	MANN & HUMMEL	4739-AP
C29029	MANN & HUMMEL	4695-AP
C29034	MANN & HUMMEL	4698-AP
C291032/1	MANN & HUMMEL	616-AR
C29105	MANN & HUMMEL	911-AP
C291219/1	MANN & HUMMEL	602-AR
C29124	MANN & HUMMEL	4067-AP
C29126/2	MANN & HUMMEL	168-AP
C29126/3	MANN & HUMMEL	168-AP
C29132	MANN & HUMMEL	4094-AP
C291366	MANN & HUMMEL	670-AR
C291366/1	MANN & HUMMEL	670-AR
C291410/2	MANN & HUMMEL	921-AR
C291420	MANN & HUMMEL	921-AR
C291420/2	MANN & HUMMEL	921-AR
C29144	MANN & HUMMEL	192-AP
C29198	MANN & HUMMEL	286-AP
C2964	MANN & HUMMEL	177-AP
C2974	MANN & HUMMEL	177-AP
C2998/5X	MANN & HUMMEL	311-AP
C2998/5x	MANN & HUMMEL	311-AP
C2S27643	JAGUAR	4139-FP
C2S29685	JAGUAR	4308-OX
C2S43999	JAGUAR	695-OX
C2S52524	JAGUAR	695-OX
C30	FRAM	048-OC
C30003	MANN & HUMMEL	4522-AP
C30004	MANN & HUMMEL	4712-AP
C30005	MANN & HUMMEL	4529-AP
C30011	MANN & HUMMEL	4899-AP
C30013	MANN & HUMMEL	4582-AP
C30035	MANN & HUMMEL	4946-AP
C30122	MANN & HUMMEL	070-AR
C301240	MANN & HUMMEL	522-AR
C30125/1	MANN & HUMMEL	679-AP
C30125/4	MANN & HUMMEL	679-AP
C30130	MANN & HUMMEL	543-AP
C30130/2	MANN & HUMMEL	684-AP
C30130/3	MANN & HUMMEL	543-AP
C30135	MANN & HUMMEL	4480-AP
C301353	MANN & HUMMEL	400-AR
C301359	MANN & HUMMEL	4175-AR
C30138	MANN & HUMMEL	4086-AP
C30139	MANN & HUMMEL	677-AP
C301500	MANN & HUMMEL	4628-AR
C30153/1	MANN & HUMMEL	995-AP
C301537	MANN & HUMMEL	037-AR
C30161	MANN & HUMMEL	4105-AP
C30189	MANN & HUMMEL	664-AP
C30195	MANN & HUMMEL	205/1-AP
C30195/2	MANN & HUMMEL	205/1-AP
C30630	MANN & HUMMEL	460-AR
C30703	MANN & HUMMEL	133-AR
C30703/1	MANN & HUMMEL	133-AR
C3083/1	MANN & HUMMEL	500-AP
C30850/2	MANN & HUMMEL	037-AR
C3087	MANN & HUMMEL	4012-AP
C3087/2	MANN & HUMMEL	4012-AP
C3090	MANN & HUMMEL	4552-AP
C3090/1	MANN & HUMMEL	4551-AP

Reference		
C3093/1	MANN & HUMMEL	4168-AP
C30DB	FRAM	048-OC
C31014	MANN & HUMMEL	4334-AR
C31031	MANN & HUMMEL	4936-AP
C31116	MANN & HUMMEL	606-AP
C311254	MANN & HUMMEL	624-AR
C311410	MANN & HUMMEL	4127-AR
C31143	MANN & HUMMEL	4125-AP
C31149	MANN & HUMMEL	4090-AP
C311495	MANN & HUMMEL	4630-AR
C31152	MANN & HUMMEL	078-AP
C31152/1	MANN & HUMMEL	078-AP
C31195	MANN & HUMMEL	279-AP
C3167/1	MANN & HUMMEL	332-AP
C3175/3	MANN & HUMMEL	332-AP
C3175/4	MANN & HUMMEL	332-AP
C3178	MANN & HUMMEL	332-AP
C31980	MANN & HUMMEL	4123-AR
C32003	MANN & HUMMEL	4655-AP
C32013	MANN & HUMMEL	4581-AP
C3210	MANN & HUMMEL	4284-AP
C32120	MANN & HUMMEL	385-AP
C32120/1	MANN & HUMMEL	385-AP
C32130	MANN & HUMMEL	4292-AP
C321420/1	MANN & HUMMEL	4087-AR
C321420/2	MANN & HUMMEL	4087-AR
C321447	MANN & HUMMEL	4127-AR
C321500	MANN & HUMMEL	4128-AR
C32154	MANN & HUMMEL	519-AP
C32164	MANN & HUMMEL	422-AP
C321700	MANN & HUMMEL	4637-AR
C321700/2	MANN & HUMMEL	4637-AR
C321700/3	MANN & HUMMEL	4637-AR
C321752/1	MANN & HUMMEL	4333-AR
C32191	MANN & HUMMEL	681-AP
C32191/1	MANN & HUMMEL	4654-AP
C3233	MANN & HUMMEL	4507-AP
C32338	MANN & HUMMEL	243-AP
C32338/1	MANN & HUMMEL	392-AP
C3251/1	MANN & HUMMEL	4170-AP
C3273	MANN & HUMMEL	4279-AP
C3282	MANN & HUMMEL	4017-AP
C3284/1	MANN & HUMMEL	815-AP
C3284/2	MANN & HUMMEL	815-AP
C3290	MANN & HUMMEL	385-AP
C33006	MANN & HUMMEL	4568-AP
C331015	MANN & HUMMEL	065-AR
C33102	MANN & HUMMEL	083-AP
C33130	MANN & HUMMEL	258-AP
C331460	MANN & HUMMEL	4658-AR
C331460/1	MANN & HUMMEL	4658-AR
C331465/1	MANN & HUMMEL	4208-AR
C33156	MANN & HUMMEL	190-AP
C33156/1	MANN & HUMMEL	190-AP
C331630	MANN & HUMMEL	4583-AR
C331630/2	MANN & HUMMEL	4583-AR
C331840	MANN & HUMMEL	466-AR
C33189/1	MANN & HUMMEL	915-AP
C33194	MANN & HUMMEL	4093-AP
C33256	MANN & HUMMEL	241-AP
C3366	MANN & HUMMEL	4081-AP
C3366/1	MANN & HUMMEL	4081-AP
C33920/3	MANN & HUMMEL	4664-AR
C33922	MANN & HUMMEL	026-AR
C3397	MANN & HUMMEL	4688-AP
C34109	MANN & HUMMEL	125-AP

See disclaimer on page 1

© MS Motorservice International GmbH 2021

Reference		
C34109/2	MANN & HUMMEL	125-AP
C34116	MANN & HUMMEL	290-AP
C34116/1	MANN & HUMMEL	290-AP
C341500	MANN & HUMMEL	4032-AR
C341500/1	MANN & HUMMEL	4032-AR
C34175	MANN & HUMMEL	222-AP
C3485	MANN & HUMMEL	4016-AP
C3485/2	MANN & HUMMEL	4016-AP
C3485/3	MANN & HUMMEL	4016-AP
C35003	MANN & HUMMEL	4687-AP
C35009	MANN & HUMMEL	4576-AP
C35110	MANN & HUMMEL	4019-AP
C35127	MANN & HUMMEL	211-AP
C35148	MANN & HUMMEL	211-AP
C35154	MANN & HUMMEL	608-AP
C35154/1	MANN & HUMMEL	9009-AP
C351592	MANN & HUMMEL	4165-AR
C35178	MANN & HUMMEL	211-AP
C35215	MANN & HUMMEL	663-AP
C3585	MANN & HUMMEL	4561-AP
C36003	MANN & HUMMEL	4665-AP
C36004	MANN & HUMMEL	4262-AP
C36014	MANN & HUMMEL	4694-AP
C36016	MANN & HUMMEL	4964-AP
C36020	MANN & HUMMEL	4745-AP
C36145	MANN & HUMMEL	4188-AP
C36188	MANN & HUMMEL	4006-AP
C3698-2	MANN & HUMMEL	423/2-AP
C37009	MANN & HUMMEL	4945-AP
C37107	MANN & HUMMEL	007-AR
C37132	MANN & HUMMEL	447-AP
C37145	MANN & HUMMEL	072-AR
C37153	MANN & HUMMEL	503-AP
C37157	MANN & HUMMEL	173-AP
C3725	MANN & HUMMEL	4304-AP
C38145	MANN & HUMMEL	435-AP
C38163/1	MANN & HUMMEL	169-AP
C38163/2	MANN & HUMMEL	169-AP
C3875	MANN & HUMMEL	4133-AP
C3875/1	MANN & HUMMEL	4114-AP
C3877/1	MANN & HUMMEL	4131-AP
C3880	MANN & HUMMEL	4106-AP
C38908	PUROLATOR	716-AC
C39219	MANN & HUMMEL	4180-AP
C3AE6714A	FORD	052-OS
C3AE6714A	FORD	052/3-OS
C3AE6714B	FORD	052-OS
C3AE6714B	FORD	052/3-OS
C3NN6714A	FORD	050-OS
C3NN6714A	FORD	052-OS
C3TA9176A	FORD	030-FC
C3TZ9155B	FORD	030-FC
C3TZ9365B	FORD	030-FC
C40001	MANN & HUMMEL	4675-AP
C40002	MANN & HUMMEL	4676-AP
C40163	MANN & HUMMEL	698-AP
C41001	MANN & HUMMEL	4064-AR
C41110	MANN & HUMMEL	4070-AP
C41121	MANN & HUMMEL	066-AR
C41173	MANN & HUMMEL	012-AR
C411776	MANN & HUMMEL	4064-AR
C416	PURFLUX	028-FC
C4161	FRAM	031-FC
C4163	FRAM	031-FC
C417	PURFLUX	020-FC
C4190	MANN & HUMMEL	006-AR

Reference		
C4190/1	MANN & HUMMEL	006-AR
C421404	MANN & HUMMEL	600-AR
C421729	MANN & HUMMEL	601-AR
C42192	MANN & HUMMEL	924-AP
C42192/1	MANN & HUMMEL	924-AP
C422	PURFLUX	262-FC
C4287	MANN & HUMMEL	430-AP
C4287/2	MANN & HUMMEL	430-AP
C4292/2	MANN & HUMMEL	4097-AP
C4312	MANN & HUMMEL	4163-AP
C4312/1	MANN & HUMMEL	4163-AP
C43139	MANN & HUMMEL	4689-AP
C4371	MANN & HUMMEL	4097-AP
C4371/1	MANN & HUMMEL	4097-AP
C443	PURFLUX	437-FC
C446	PURFLUX	454-FX
C447	PURFLUX	687-FC
C45288	IHC-CASE (CNH)	030-FC
C4661A	FRAM	031-FC
C47109	MANN & HUMMEL	678-AP
C48183	MANN & HUMMEL	183-AP
C482	PURFLUX	434-FX
C483	PURFLUX	653-FC
C485	PURFLUX	580-FX
C488	PURFLUX	4025-FX
C489	PURFLUX	4018-FX
C492	PURFLUX	4100-FX
C493E	PURFLUX	905-FX
C495	PURFLUX	448-FX
C4986	FRAM	508-FC
C4986A	FRAM	508-FC
C4AE6714A	FORD	052-OS
C4AE6714A	FORD	052/3-OS
C4AF6714A	FORD	052-OS
C4AF6714A	FORD	052/3-OS
C4AZ6731A	FORD	052-OS
C4AZ6731A	FORD	052/3-OS
C4DB	FRAM	046-OC
C4RZ6731A	FORD	046-OC
C505	PURFLUX	4146-FX
C505	PURFLUX	900-FC
C507	PURFLUX	4136-FX
C5082	MANN & HUMMEL	4452-AP
C5082/2	MANN & HUMMEL	4452-AP
C51001	MANN & HUMMEL	4690-AP
C511	PURFLUX	4554-FX
C512	PURFLUX	4102-FX
C513	PURFLUX	4475-FX
C514	PURFLUX	4110-FX
C515	PURFLUX	4108-FC
C523	PURFLUX	4237-FX
C525	PURFLUX	4482-FP
C526	PURFLUX	4484-FX
C528	PURFLUX	4122-FX
C533A	PURFLUX	4705-FX
C5563	FRAM	262-FC
C55NN6714B	FORD	050-OS
C58185/1	MANN & HUMMEL	324-AP
C5897	FRAM	687-FC
C5940	FRAM	437-FC
C5N9176C	FORD	030-FC
C5NE9167A	FORD	030-FC
C5NE9167C	FORD	030-FC
C5NE9176	FORD	030-FC
C5NE9176A	FORD	030-FC
C5NE9176C	FORD	030-FC

© MS Motorservice International GmbH 2021

See disclaimer on page 1

Reference		
C5NE9176CQTXL	FORD	030-FC
C5NE9176CQTYL	FORD	030-FC
C5NN6714A	FORD	050-OS
C6003117460	CUMMINS	4335-FS
C601-13-Z40	MAZDA	4021-AP
C60230	MANN & HUMMEL	539-AP
C60345	MANN & HUMMEL	440-AP
C68001	MANN & HUMMEL	4472-AP
C77/7	MANN & HUMMEL	4004-AR
C7NN67148	FORD	052-OS
C7NN67148	FORD	052/3-OS
C7NN6714A	FORD	052-OS
C7NN6714A	FORD	052/3-OS
C7NN6N605A	FORD	046-OC
C7NN9176A	FORD	030-FC
C7NN9176C	FORD	030-FC
C7TF9365C	FORD	030-FC
C7TZ9365A	FORD	030-FC
C7TZ9365C	FORD	030-FC
C7TZ9365PC	FORD	030-FC
C801	PURFLUX	4504-FX
C801	PURFLUX	4735-FX
C803	PURFLUX	4539-FX
C811	MANN & HUMMEL	4532-AR
C813	PURFLUX	4579-FX
C813	PURFLUX	4737-FX
C826	PURFLUX	4711-FX
C832	PURFLUX	4670-FX
C848	PURFLUX	4699-FX
C873	PURFLUX	4942-FX
C875	PURFLUX	4971-FX
C8820	FRAM	905-FX
C8826	FRAM	468-FX
C8827	FRAM	454-FX
C8981ECO	FRAM	580-FX
C8990	FRAM	653-FC
C8AF9614A	FORD	052-OS
C8AF9614A	FORD	052/3-OS
C911x-2	MANN & HUMMEL	4072-OC
C913/1	MANN & HUMMEL	4002-AR
C9766	FRAM	4146-FX
C9766	FRAM	900-FC
C9815	FRAM	4018-FX
C9816ECO	FRAM	4025-FX
C98TZ9365A	FORD	030-FC
C9927	FRAM	4100-FX
C9NN6714A	FORD	050-OS
C9TZ9365A	FORD	030-FC
CA10023	FRAM	4115-AP
CA10024	FRAM	4097-AP
CA10056	FRAM	4033-AR
CA10057	FRAM	9009-AP
CA10116	FRAM	4131-AP
CA10165	FRAM	4591-AP
CA10190	FRAM	4156-AP
CA10211	FRAM	4263-AP
CA10212	FRAM	4260-AP
CA10213	FRAM	4269-AP
CA10236	FRAM	4180-AP
CA10250	FRAM	4133-AP
CA10251	FRAM	4170-AP
CA10290	FRAM	4266-AP
CA10297	FRAM	4570-AP
CA10314	FRAM	4114-AP
CA10330	FRAM	4163-AP
CA10334	FRAM	4279-AP

Reference		
CA10355	FRAM	4310-AP
CA10378	FRAM	916-AR
CA10416	FRAM	4665-AP
CA10418	FRAM	4452-AP
CA10443	FRAM	4871-AP
CA10470	FRAM	4505-AP
CA10485	FRAM	4528-AR
CA10521	FRAM	4306-AR
CA10522	FRAM	4292-AP
CA10525	FRAM	4496-AP
CA10599	FRAM	4307-AP
CA10676	FRAM	4262-AP
CA10700	FRAM	4480-AP
CA10756	FRAM	4654-AP
CA10877	FRAM	4687-AP
CA10879	FRAM	4573-AP
CA10880	FRAM	4493-AP
CA10889	FRAM	4751-AP
CA10994	FRAM	4738-AP
CA11072	FRAM	4561-AP
CA11096	FRAM	4665-AP
CA11100	FRAM	190-AP
CA11209	FRAM	4522-AP
CA11211	FRAM	4563-AR
CA11232	FRAM	4681-AP
CA11361	FRAM	4723-AP
CA11411	FRAM	4680-AP
CA11422	FRAM	4582-AP
CA11433	FRAM	4690-AP
CA11488	FRAM	4576-AP
CA11499	FRAM	4712-AP
CA11503	FRAM	4667-AP
CA11652	FRAM	4568-AP
CA11654	FRAM	4722-AP
CA11727	FRAM	4743-AP
CA11742	FRAM	4732-AP
CA11744	FRAM	4741-AP
CA11759	FRAM	4683-AP
CA11760	FRAM	4694-AP
CA11761	FRAM	4704-AP
CA11813	FRAM	4675-AP
CA11814	FRAM	4745-AP
CA11858	FRAM	4729-AP
CA11860	FRAM	4742-AP
CA11874	FRAM	4676-AP
CA11888	FRAM	4708-AP
CA11917	FRAM	4872-AP
CA15136000	TALBOT	030-FC
CA3105	FRAM	034-AR
CA3144	FRAM	060-AP
CA3154	FRAM	368-AR
CA3159	FRAM	070-AR
CA3194	FRAM	037-AR
CA3276	FRAM	036-AR
CA3280	FRAM	064-AR
CA3290A	FRAM	064-AR
CA3333	FRAM	077-AR
CA3333A	FRAM	077-AR
CA3399	FRAM	059-AP
CA4209	FRAM	026-AR
CA4212	FRAM	025-AR
CA4215	FRAM	037-AR
CA4272	FRAM	072-AR
CA4309	FRAM	177-AP
CA4335	FRAM	007-AR
CA4503	FRAM	006-AR

See disclaimer on page 1

© MS Motorservice International GmbH 2021

Reference		
CA4539	FRAM	168-AP
CA4576	FRAM	090-AP
CA4579	FRAM	183-AP
CA4580	FRAM	169-AP
CA4685	FRAM	036-AR
CA4893	FRAM	133-AR
CA4940	FRAM	4329-AR
CA4964	FRAM	012-AR
CA5107	FRAM	238-AP
CA5108	FRAM	197-AP
CA5111	FRAM	190-AP
CA5144	FRAM	168-AP
CA5231	FRAM	385-AP
CA5233	FRAM	385-AP
CA5301	FRAM	078-AP
CA5332	FRAM	065-AR
CA5350	FRAM	178-AP
CA5351	FRAM	258-AP
CA5367	FRAM	293-AR
CA5370	FRAM	176-AP
CA5377	FRAM	490-AP
CA5378	FRAM	490-AP
CA5400	FRAM	332-AP
CA5432	FRAM	165-AR
CA5435	FRAM	539-AP
CA5436	FRAM	211-AP
CA5451	FRAM	459-AR
CA5468	FRAM	817-AP
CA5501	FRAM	326-AP
CA5539	FRAM	205/1-AP
CA5560	FRAM	192-AP
CA5564	FRAM	324-AP
CA5579	FRAM	333-AP
CA5611	FRAM	288-AR
CA5612	FRAM	996-AR
CA5641	FRAM	291-AP
CA5668	FRAM	4626-AR
CA5680	FRAM	290-AP
CA5695	FRAM	815-AP
CA5708	FRAM	466-AR
CA5709	FRAM	519-AP
CA5777	FRAM	392-AP
CA5782	FRAM	222-AP
CA5826	FRAM	241-AP
CA5827	FRAM	503-AP
CA5875	FRAM	243-AP
CA5929	FRAM	4022-AP
CA5970	FRAM	543-AP
CA6545	FRAM	078-AP
CA6868	FRAM	393-AP
CA7245	FRAM	066-AR
CA7336	FRAM	083-AP
CA8668	FRAM	392-AP
CA8674	FRAM	425-AP
CA8748	FRAM	4020-AR
CA8768-2	FRAM	423/2-AP
CA8774	FRAM	379-AR
CA8855	FRAM	190-AP
CA8919	FRAM	596-AP
CA8922	FRAM	4507-AP
CA8934	FRAM	913-AR
CA8937	FRAM	4280-AR
CA8972	FRAM	4325-AP
CA8979	FRAM	663-AP
CA8985	FRAM	914-AR
CA8995	FRAM	447-AP

Reference		
CA9015	FRAM	311-AP
CA9021	FRAM	4149-AP
CA9022	FRAM	606-AP
CA9041	FRAM	435-AP
CA9073	FRAM	664-AP
CA9074	FRAM	988-AR
CA9093	FRAM	4067-AP
CA9314	FRAM	4016-AP
CA9359	FRAM	4304-AP
CA9360	FRAM	4655-AP
CA9391	FRAM	679-AP
CA9410	FRAM	907-AP
CA9411	FRAM	4171-AP
CA9426	FRAM	422-AP
CA9438	FRAM	4001-AR
CA9482	FRAM	4024-AP
CA9494	FRAM	4021-AP
CA9572	FRAM	4012-AP
CA9574	FRAM	4168-AP
CA9590	FRAM	679-AP
CA9622	FRAM	4014-AP
CA9632	FRAM	4657-AP
CA9634	FRAM	995-AP
CA9636	FRAM	4093-AP
CA9652	FRAM	915-AP
CA9680	FRAM	986-AR
CA9694	FRAM	4037-AP
CA9695	FRAM	4142-AP
CA9696	FRAM	4013-AP
CA9711	FRAM	608-AP
CA9747	FRAM	532-AR
CA9754	FRAM	4193-AP
CA9764	FRAM	4017-AP
CA9770	FRAM	4167-AP
CA9784	FRAM	4098-AP
CA9784	FRAM	4692-AP
CA9898	FRAM	4143-AP
CA9916	FRAM	4471-AR
CA9924	FRAM	4019-AP
CA9942	FRAM	4267-AP
CA9951	FRAM	994-AR
CAC9630	LEYLAND	273-FP
CAE115161	GURGEL	073-OS
CAF100692P	CHAMPION	392-AP
CAF100787P	CHAMPION	435-AP
CAF100858P	CHAMPION	4279-AP
CAF100887P	CHAMPION	4480-AP
CAF101066R	CHAMPION	4563-AR
CAF101248P	CHAMPION	9009-AP
CBU1124	DAF	669-OS
CBU2676	DAF	669-OS
CC11-9176-BC	FORD	4699-FX
CC119601CB	FORD USA	4576-AP
CC1A2671A	FORD	052-OS
CC1A2671A	FORD	052/3-OS
CC1AZ6731A	FORD	052-OS
CC1AZ6731A	FORD	052/3-OS
CC29-61-J6X	MAZDA	927-AC
CC64-61-J6X	MAZDA	927-AC
CCF0034	CHAMPION	4608-AC
CCF0045	CHAMPION	4219-AC
CCF0051C	CHAMPION	4798-ACC
CCF0119	CHAMPION	799-AC
CCF0152	CHAMPION	4456-AC
CCF0156	CHAMPION	4606-AC
CCF0166C	CHAMPION	4287-ACC

© MS Motorservice International GmbH 2021

See disclaimer on page 1

Reference		
CCF0433	CHAMPION	4774-AC
CCF0455	CHAMPION	4791-AC
CCF0471	CHAMPION	4776-AC
CCF0472C	CHAMPION	4814-ACC
CCF0474	CHAMPION	4779-AC
CCF0475	CHAMPION	4709-AC
CCF0475C	CHAMPION	4825-ACC
CCF0497C	CHAMPION	4827-ACC
CDLEG6714	FORD	052-OS
CDLEG6714	FORD	052/3-OS
CDU1268	ROVER	850-OS
CE3046	VOX ANTIGO	468-FX
CF10073	FRAM	4238-AC
CF10200	FRAM	4204-AC
CF10204-2	FRAM	4201-AC
CF10207	FRAM	769-AC
CF10282	FRAM	799-AC
CF10284	FRAM	4244-AC
CF10413	FRAM	4769-AC
CF10431	FRAM	4219-AC
CF10442	FRAM	4604-AC
CF10471	FRAM	4605-AC
CF10501	FRAM	4792-AC
CF10511-2	FRAM	4791-AC
CF10536-2	FRAM	4285-AC
CF10553	FRAM	4766-AC
CF10597	FRAM	4514-AC
CF10597	FRAM	4572-ACC
CF10627	FRAM	4608-AC
CF10659	FRAM	4456-AC
CF10831	FRAM	4565-AC
CF10889	FRAM	4768-AC
CF10896	FRAM	4773-AC
CF10933-2	FRAM	4606-AC
CF10937-2	FRAM	771-AC
CF11152	FRAM	4701-AC
CF11178	FRAM	4777-AC
CF11220-2	FRAM	4594-AC
CF11243	FRAM	4776-AC
CF11434	FRAM	4772-AC
CF11464	FRAM	4578-AC
CF11471-2	FRAM	4559-AC
CF11472	FRAM	4574-AC
CF11484	FRAM	4775-AC
CF11505	FRAM	4782-AC
CF11532-2	FRAM	4575-AC
CF11544	FRAM	4721-AC
CF11544	FRAM	4783-AC
CF11644-2	FRAM	4609-AC
CF11661	FRAM	4700-AC
CF11662	FRAM	4779-AC
CF11706	FRAM	4709-AC
CF11719	FRAM	4679-AC
CF11743	FRAM	4693-AC
CF11786	FRAM	4774-AC
CF11808-2	FRAM	4781-AC
CF11811	FRAM	4795-AC
CF11815-2	FRAM	4611-AC
CF11953	FRAM	4731-AC
CF12155	FRAM	4785-AC
CF1510/1	MANN & HUMMEL	4319-AR
CF1640	MANN & HUMMEL	984-AR
CF1720	MANN & HUMMEL	4653-AR
CF1751	AMC / KAVO	041-FS
CF1800	MANN & HUMMEL	4629-AR
CF1820	KAMAZ	4042-AR

Reference		
CF1940	MANN & HUMMEL	4659-AP
CF2000/1	MANN & HUMMEL	909-AR
CF3938	FRAM	761-AC
CF5662	FRAM	700-AC
CF5663	FRAM	703-AC
CF5824	FRAM	706-AC
CF5972	FRAM	719-AC
CF8717	FRAM	4762-AC
CF8777	FRAM	4761-AC
CF8867	FRAM	959-AC
CF8913	FRAM	747-AC
CF9051	FRAM	734-AC
CF9071	FRAM	759-AC
CF9323	FRAM	4580-AC
CF9323	FRAM	702-AC
CF9396	FRAM	746-AC
CF9408	FRAM	964-AC
CF9442	FRAM	790-AC
CF9466	FRAM	944-AC
CF9534	FRAM	4222-AC
CF9562	FRAM	793-AC
CF9594	FRAM	931-AC
CF9645	FRAM	760-AC
CF9787	FRAM	779-AC
CF9881	FRAM	4533-AC
CF9904	FRAM	937-AC
CFA10103-2	FRAM	753-ACC
CFA10199	FRAM	4205-ACC
CFA10206	FRAM	4200-ACC
CFA10209-2	FRAM	766-ACC
CFA10322	FRAM	4798-ACC
CFA10366	FRAM	4220-ACC
CFA10419-2	FRAM	4286-ACC
CFA10419-2	FRAM	4805-ACC
CFA10458	FRAM	4212-ACC
CFA10474-2	FRAM	4800-AC
CFA10529	FRAM	4614-ACC
CFA10657	FRAM	4617-ACC
CFA10761	FRAM	4615-ACC
CFA10775	FRAM	4822-ACC
CFA10830	FRAM	765-ACC
CFA10831	FRAM	4564-ACC
CFA10920-2	FRAM	4287-ACC
CFA10934	FRAM	4230-ACC
CFA11285	FRAM	4813-ACC
CFA11429	FRAM	4618-ACC
CFA11430	FRAM	4620-ACC
CFA11471-2	FRAM	4560-ACC
CFA11472	FRAM	4619-ACC
CFA11484	FRAM	4817-ACC
CFA11544	FRAM	4819-ACC
CFA11642	FRAM	4814-ACC
CFA11643	FRAM	4545-ACC
CFA11643	FRAM	4682-AC
CFA11662	FRAM	4826-ACC
CFA11706	FRAM	4710-ACC
CFA11706	FRAM	4825-ACC
CFA11767	FRAM	4808-ACC
CFA11808-2	FRAM	4827-ACC
CFA11815-2	FRAM	4621-ACC
CFA11961	FRAM	4718-ACC
CFA12155	FRAM	4832-ACC
CFA5846	FRAM	4616-ACC
CFA8788	FRAM	4240-ACC
CFA8831	FRAM	4796-ACC
CFA8838	FRAM	4797-ACC

See disclaimer on page 1

© MS Motorservice International GmbH 2021

Reference		
CFA8869	FRAM	725-ACC
CFA8877	FRAM	4224-ACC
CFA8882	FRAM	701-ACC
CFA8912	FRAM	711-ACC
CFA8912-2	FRAM	4197-ACC
CFA9396	FRAM	4612-ACC
CFA9404	FRAM	4511-ACC
CFA9404	FRAM	941-ACC
CFA9445	FRAM	942-ACC
CFA9495	FRAM	4035-ACC
CFA9587	FRAM	792-ACC
CFA9594	FRAM	4839-ACC
CFA9665	FRAM	4588-ACC
CFA9666	FRAM	889-ACC
CFA9691	FRAM	4512-ACC
CFA9785	FRAM	4225-ACC
CFA9788-2	FRAM	4255-ACC
CFA9825-2	FRAM	4256-ACC
CFC4229	CSV ELECTRONIC PARTS	905-FX
CFC4830	CSV ELECTRONIC PARTS	4283-FP
CFC4832	CSV ELECTRONIC PARTS	4108-FC
CFF100114	CHAMPION	182-FP
CFF100115	CHAMPION	272-FS
CFF100132	CHAMPION	031-FC
CFF100133	CHAMPION	005-FS
CFF100141	CHAMPION	262-FC
CFF100142	CHAMPION	421-FP
CFF100146	CHAMPION	801/3-FS
CFF100146	CHAMPION	827-FS
CFF100204	CHAMPION	171-FP
CFF100212	CHAMPION	067-FP
CFF100215	CHAMPION	823-FP
CFF100225	CHAMPION	268-FP
CFF100226	CHAMPION	224-FP
CFF100236	CHAMPION	523-FP
CFF100237	CHAMPION	419-FP
CFF100238	CHAMPION	328-FP
CFF100250	CHAMPION	454-FX
CFF100251	CHAMPION	434-FX
CFF100253	CHAMPION	905-FX
CFF100258	CHAMPION	648-FP
CFF100259	CHAMPION	158-FS
CFF100260	CHAMPION	450-FP
CFF100262	CHAMPION	910-FP
CFF100276	CHAMPION	625-FP
CFF100401	CHAMPION	4018-FX
CFF100402	CHAMPION	448-FX
CFF100403	CHAMPION	4291-FS
CFF100416	CHAMPION	4100-FX
CFF100423	CHAMPION	900-FC
CFF100424	CHAMPION	902-FP
CFF100427	CHAMPION	382-FS
CFF100428	CHAMPION	646-FP
CFF100429	CHAMPION	644-FP
CFF100430	CHAMPION	653-FC
CFF100431	CHAMPION	654-FP
CFF100433	CHAMPION	645-FP
CFF100435	CHAMPION	908-FP
CFF100438	CHAMPION	438-FP
CFF100440	CHAMPION	655-FP
CFF100442	CHAMPION	4029-FP
CFF100445	CHAMPION	4754-FP
CFF100447	CHAMPION	4146-FX
CFF100449	CHAMPION	4015-FP
CFF100453	CHAMPION	4139-FP
CFF100454	CHAMPION	4129-FP

Reference		
CFF100457	CHAMPION	685-FP
CFF100458	CHAMPION	649-FP
CFF100460	CHAMPION	967-FP
CFF100466	CHAMPION	968-FP
CFF100469	CHAMPION	4025-FX
CFF100471	CHAMPION	975-FP
CFF100472	CHAMPION	4110-FX
CFF100473	CHAMPION	4138-FP
CFF100478	CHAMPION	971-FP
CFF100479	CHAMPION	972-FP
CFF100483	CHAMPION	4031-FP
CFF100487	CHAMPION	4237-FX
CFF100492	CHAMPION	4258-FP
CFF100493	CHAMPION	4275-FS
CFF100494	CHAMPION	4134-FP
CFF100495	CHAMPION	4183-FP
CFF100496	CHAMPION	4186-FP
CFF100500	CHAMPION	4196-FP
CFF100523	CHAMPION	4108-FC
CFF100564	CHAMPION	4482-FP
CFF100567	CHAMPION	4485-FP
CFF100568	CHAMPION	4309-FS
CFF100578	CHAMPION	831-FP
CFF100590	CHAMPION	4755-FP
CFF100592	CHAMPION	4740-FP
CFF100593	CHAMPION	4102-FX
CFF100598	CHAMPION	970-FP
CFF100600	CHAMPION	4479-FP
CFF100604	CHAMPION	4282-FP
CFF100645	CHAMPION	4715-FP
CFF100646	CHAMPION	4504-FX
CFF100648	CHAMPION	4499-FP
CFF100649	CHAMPION	4536-FP
CFF100657	CHAMPION	4697-FP
CFF101560	CHAMPION	4484-FX
CFF101561	CHAMPION	4554-FX
CFF101562	CHAMPION	4122-FX
CFF101565	CHAMPION	4495-FP
CFF101566	CHAMPION	686-FP
CFF500416	CHAMPION	4100-FX
CFPN6714A	FORD	052-OS
CFPN6714A	FORD	052/3-OS
CG8953	FRAM	434-FX
CH10035	FRAM	4308-OX
CH10045	FRAM	4111-OX
CH10047	FRAM	4099-OX
CH10075	FRAM	4010-OX
CH10075	FRAM	4672-OX
CH10076	FRAM	4101-OX
CH10158	FRAM	4272-OX
CH10197	FRAM	4071-OX
CH10358	FRAM	4756-OX
CH10415	FRAM	4550-OX
CH10502	FRAM	866-OX
CH10512	FRAM	4577-OX
CH10636	FRAM	4876-OX
CH10660	FRAM	4874-OX
CH10670	FRAM	4587-OX
CH10751	FRAM	4596-OX
CH10759	FRAM	4502-OX
CH10876	FRAM	4490-OX
CH11015	FRAM	4538-OX
CH11038	FRAM	4716-OX
CH11060	FRAM	4668-OX
CH11120	FRAM	4595-OX
CH11208	FRAM	4671-OX

© MS Motorservice International GmbH 2021

See disclaimer on page 1

Reference		
CH11217	FRAM	4674-OX
CH11217	PERKINS	4637-AR
CH11274ECO	FRAM	4513-OX
CH11276	FRAM	4677-OX
CH11299	FRAM	4747-OX
CH11427	FRAM	4753-OX
CH11442	FRAM	4717-OX
CH11473	FRAM	4599-OX
CH11490	FRAM	4875-OX
CH11498	FRAM	4598-OX
CH11675	FRAM	4549-OX
CH11867ECO	FRAM	4873-OX
CH12138ECO	FRAM	568-OX
CH191APL	FRAM	096-OC
CH2801-1	FRAM	042-OC
CH2801-2	FRAM	042-OC
CH2927	FRAM	022-OC
CH2930	FRAM	015-OC
CH2962	FRAM	024-OC
CH2963	FRAM	022-OC
CH2965	FRAM	047-OC
CH2980	FRAM	023-OC
CH4474	FRAM	043-OC
CH4475	FRAM	023-OC
CH4536	FRAM	136-OC
CH457PL	FRAM	045-OH
CH4747	FRAM	013-OC
CH4748	FRAM	016-OC
CH4797	FRAM	135-OC
CH5151	FRAM	137-OC
CH5262	FRAM	043-OC
CH5320	FRAM	116-OC
CH5413	FRAM	094-OC
CH5565	FRAM	362-OC
CH5958ECO	FRAM	581-OX
CH5979	FRAM	609-OX
CH5993	FRAM	569-OX
CH6847	FRAM	062-OC
CH6848	FRAM	227-OX
CH803APL	FRAM	044-OH
CH8814	FRAM	866-OX
CH9301ECO	FRAM	570-OX
CH9305	FIAAM	621-OX
CH9348	FRAM	619-OX
CH9389ECO	FRAM	534-OX
CH9461	FRAM	505-OX
CH9462ECO	FRAM	633-OX
CH9496	FRAM	981-OX
CH9528ECO	FRAM	628-OX
CH9540	FRAM	4112-OX
CH9547	FRAM	661-OX
CH956PL	FRAM	162-OC
CH962PL	FRAM	014-OC
CH9657	FRAM	696-OX
CH9685ECO	FRAM	864-OX
CH9713	FRAM	4103-OX
CH9801	FRAM	4164-OX
CH9814	FRAM	695-OX
CJLE9176A	FORD	030-FC
CNE9176A	FORD	030-FC
COAE6731A	FORD	052-OS
COAE6731A	FORD	052/3-OS
COF100508E	CHAMPION	570-OX
COF100509E	CHAMPION	568-OX
COF100567E	CHAMPION	4272-OX
COF100567E	CHAMPION	4462-OX

Reference		
COF100599E	CHAMPION	4483-OX
COF100636E	CHAMPION	4513-OX
COF100679S	CHAMPION	4733-OS
COF100694E	CHAMPION	4875-OX
COF100696E	CHAMPION	4873-OX
COLE6714A	FORD	052-OS
COLE6714A	FORD	052/3-OS
CS157A	PURFLUX	030-FC
CS162	PURFLUX	002-FS
CS162	PURFLUX	079-FS
CS163	PURFLUX	041-FS
CS164	PURFLUX	351-FS
CS170	PURFLUX	005-FS
CS171	PURFLUX	4335-FS
CS178A	PURFLUX	031-FC
CS197B	PURFLUX	001-FS
CS264	PURFLUX	4151-FS
CS41000	FLEETGUARD	635-OZ
CS412B	PURFLUX	075-FS
CS418	PURFLUX	127-FS
CS433	PURFLUX	508-FC
CS435A	PURFLUX	158-FS
CS436	PURFLUX	272-FS
CS437	PURFLUX	826-FS
CS437	PURFLUX	826/3-FS
CS438	PURFLUX	801/3-FS
CS438	PURFLUX	827-FS
CS439	PURFLUX	069-FS
CS439	PURFLUX	069/3-FS
CS451	PURFLUX	475-FS
CS453	PURFLUX	481-FS
CS456	PURFLUX	418-FS
CS464	PURFLUX	452-FC
CS484	PURFLUX	449-FP
CS484	PURFLUX	647-FP
CS486	PURFLUX	382-FS
CS487	PURFLUX	4754-FP
CS490	PURFLUX	4291-FS
CS499	PURFLUX	655-FP
CS700	PURFLUX	265-FP
CS701	PURFLUX	075-FS
CS702	PURFLUX	4075-FS
CS707	PURFLUX	686-FP
CS736	PURFLUX	4031-FP
CS739	PURFLUX	4589-FS
CS745	PURFLUX	4309-FS
CS762	PURFLUX	4669-FP
CS764	PURFLUX	4715-FP
CS767	PURFLUX	4275-FS
CS773	PURFLUX	4755-FP
CSNE9176A	FORD	030-FC
CSNE9176CQTXL	FORD	030-FC
CT6005028743	CLAAS	4602-OS
CU-WF2-010	KOMATSU	4173-CS
CU108-01/A01	CHAMPION	4944-AP
CU1721-2	MANN & HUMMEL	4575-AC
CU1722	MANN & HUMMEL	768-AC
CU1738	MANN & HUMMEL	728-AC
CU1835	MANN & HUMMEL	4238-AC
CU19004	MANN & HUMMEL	4559-AC
CU19004-2	MANN & HUMMEL	4559-AC
CU1910	MANN & HUMMEL	4608-AC
CU1912	MANN & HUMMEL	4244-AC
CU1919	MANN & HUMMEL	4239-AC
CU20013	MANN & HUMMEL	4731-AC
CU2035	MANN & HUMMEL	944-AC

See disclaimer on page 1

© MS Motorservice International GmbH 2021

Reference		
CU2040	MANN & HUMMEL	4769-AC
CU2043	MANN & HUMMEL	4792-AC
CU21000-2	MANN & HUMMEL	4201-AC
CU21001-2	MANN & HUMMEL	943-AC
CU2101	MANN & HUMMEL	4177-AC
CU2131	MANN & HUMMEL	945-AC
CU2132	MANN & HUMMEL	4767-AC
CU2138	MANN & HUMMEL	4249-AC
CU2141	MANN & HUMMEL	4219-AC
CU2143	MANN & HUMMEL	937-AC
CU2184	MANN & HUMMEL	961-AC
CU22001-2	MANN & HUMMEL	927-AC
CU22011	MANN & HUMMEL	4709-AC
CU22013	MANN & HUMMEL	4775-AC
CU22022	MANN & HUMMEL	4779-AC
CU22029	MANN & HUMMEL	4703-AC
CU2232	MANN & HUMMEL	4204-AC
CU2232/1	MANN & HUMMEL	4204-AC
CU2243	MANN & HUMMEL	799-AC
CU23001-2	MANN & HUMMEL	4791-AC
CU23005-2	MANN & HUMMEL	4611-AC
CU23009	MANN & HUMMEL	4701-AC
CU23011	MANN & HUMMEL	4776-AC
CU23015-2	MANN & HUMMEL	4611-AC
CU2316	MANN & HUMMEL	790-AC
CU2331	MANN & HUMMEL	4770-AC
CU2335	MANN & HUMMEL	964-AC
CU2338	MANN & HUMMEL	4762-AC
CU2358	MANN & HUMMEL	954-AC
CU24004	MANN & HUMMEL	4768-AC
CU24009	MANN & HUMMEL	4795-AC
CU24013	MANN & HUMMEL	4772-AC
CU2418-2	MANN & HUMMEL	4458-AC
CU2430	MANN & HUMMEL	763-AC
CU2433	MANN & HUMMEL	888-AC
CU2436	MANN & HUMMEL	4456-AC
CU2440	MANN & HUMMEL	890-AC
CU2442	MANN & HUMMEL	4455-AC
CU2450	MANN & HUMMEL	4211-AC
CU25001	MANN & HUMMEL	4574-AC
CU25002	MANN & HUMMEL	4679-AC
CU25003	MANN & HUMMEL	4783-AC
CU25007	MANN & HUMMEL	4700-AC
CU25008-2	MANN & HUMMEL	4609-AC
CU25012	MANN & HUMMEL	4721-AC
CU2506-2	MANN & HUMMEL	894-AC
CU2532	MANN & HUMMEL	4605-AC
CU2533-2	MANN & HUMMEL	4594-AC
CU2534	MANN & HUMMEL	4221-AC
CU2534	MANN & HUMMEL	963-AC
CU2544	MANN & HUMMEL	4203-AC
CU2545	MANN & HUMMEL	702-AC
CU2559	MANN & HUMMEL	779-AC
CU26006	MANN & HUMMEL	4578-AC
CU26009	MANN & HUMMEL	4682-AC
CU26010	MANN & HUMMEL	4580-AC
CU26014-2	MANN & HUMMEL	4781-AC
CU26017	MANN & HUMMEL	4777-AC
CU2622	MANN & HUMMEL	4216-AC
CU2623	MANN & HUMMEL	4766-AC
CU2631	MANN & HUMMEL	4605-AC
CU2648	MANN & HUMMEL	4773-AC
CU2672	MANN & HUMMEL	726-AC
CU27003	MANN & HUMMEL	4728-AC
CU27004	MANN & HUMMEL	4728-AC
CU27004	MANN & HUMMEL	4790-AC

Reference		
CU27007	MANN & HUMMEL	4774-AC
CU27009	MANN & HUMMEL	4734-AC
CU2733	MANN & HUMMEL	4604-AC
CU2745-2	MANN & HUMMEL	719-AC
CU2746	MANN & HUMMEL	928-AC
CU2757	MANN & HUMMEL	959-AC
CU2842	MANN & HUMMEL	4533-AC
CU2855	MANN & HUMMEL	746-AC
CU2882	MANN & HUMMEL	703-AC
CU2897	MANN & HUMMEL	716-AC
CU29002-2	MANN & HUMMEL	4606-AC
CU29007	MANN & HUMMEL	4693-AC
CU29010	MANN & HUMMEL	4969-AC
CU2939	MANN & HUMMEL	749-AC
CU2940	MANN & HUMMEL	761-AC
CU2941-2	MANN & HUMMEL	4215-AC
CU2952	MANN & HUMMEL	4514-AC
CU2956	MANN & HUMMEL	4253-AC
CU30004	MANN & HUMMEL	4610-AC
CU30009	MANN & HUMMEL	4949-AC
CU3001	MANN & HUMMEL	4639-AC
CU3023	MANN & HUMMEL	4763-AC
CU3037	MANN & HUMMEL	760-AC
CU3039-2	MANN & HUMMEL	4285-AC
CU3054	MANN & HUMMEL	743-AC
CU31001	MANN & HUMMEL	4726-AC
CU3124-2	MANN & HUMMEL	771-AC
CU3132	MANN & HUMMEL	4546-AC
CU3139	MANN & HUMMEL	752-AC
CU3139-2	MANN & HUMMEL	752-AC
CU3172	MANN & HUMMEL	745-AC
CU32001	MANN & HUMMEL	4623-AC
CU32002	MANN & HUMMEL	4794-AC
CU3304323	LEYLAND	261-OS
CU3360	MANN & HUMMEL	938-AC
CU34003	MANN & HUMMEL	4785-AC
CU3448	MANN & HUMMEL	759-AC
CU3461	MANN & HUMMEL	718-AC
CU3466	MANN & HUMMEL	4254-AC
CU3518	MANN & HUMMEL	793-AC
CU3540	MANN & HUMMEL	950-AC
CU3562	MANN & HUMMEL	706-AC
CU3569	MANN & HUMMEL	4228-AC
CU37001	MANN & HUMMEL	4199-AC
CU3780	MANN & HUMMEL	4761-AC
CU3822-2	MANN & HUMMEL	751-AC
CU3847	MANN & HUMMEL	4765-AC
CU3855	MANN & HUMMEL	4954-ACC
CU3855	MANN & HUMMEL	956-AC
CU3858	MANN & HUMMEL	734-AC
CU3869	MANN & HUMMEL	732-AC
CU3955	MANN & HUMMEL	700-AC
CU4054	MANN & HUMMEL	4764-AC
CU4228	MANN & HUMMEL	4250-AC
CU4436	MANN & HUMMEL	4565-AC
CU4466	MANN & HUMMEL	4786-AC
CU4469	MANN & HUMMEL	4214-AC
CU45004	MANN & HUMMEL	4947-AC
CU4594	MANN & HUMMEL	4247-AC
CU4624	MANN & HUMMEL	931-AC
CU4627	MANN & HUMMEL	4217-AC
CU4662	MANN & HUMMEL	4463-AC
CU4795	MANN & HUMMEL	4242-AC
CU5141	MANN & HUMMEL	4222-AC
CU5480	MANN & HUMMEL	713-AC
CU5877	MANN & HUMMEL	4210-AC

© MS Motorservice International GmbH 2021

See disclaimer on page 1

Reference		
CU6724	MANN & HUMMEL	747-AC
CU8430	MANN & HUMMEL	769-AC
CU91001	MANN & HUMMEL	4788-AC
CUK18000-2	MANN & HUMMEL	4255-ACC
CUK1829	MANN & HUMMEL	4512-ACC
CUK19004	MANN & HUMMEL	4560-ACC
CUK19004-2	MANN & HUMMEL	4560-ACC
CUK1919	MANN & HUMMEL	4798-ACC
CUK1936	MANN & HUMMEL	4887-ACC
CUK20000-2	MANN & HUMMEL	4256-ACC
CUK2026	MANN & HUMMEL	4882-ACC
CUK2032	MANN & HUMMEL	942-ACC
CUK2043	MANN & HUMMEL	4588-ACC
CUK2132	MANN & HUMMEL	4252-ACC
CUK2141	MANN & HUMMEL	4543-ACC
CUK2184	MANN & HUMMEL	4890-ACC
CUK22011	MANN & HUMMEL	4710-ACC
CUK22011	MANN & HUMMEL	4825-ACC
CUK22013	MANN & HUMMEL	4817-ACC
CUK22021	MANN & HUMMEL	4828-ACC
CUK22022	MANN & HUMMEL	4826-ACC
CUK2226	MANN & HUMMEL	947-ACC
CUK2227	MANN & HUMMEL	4818-ACC
CUK2230	MANN & HUMMEL	4808-ACC
CUK2231	MANN & HUMMEL	4497-ACC
CUK2232	MANN & HUMMEL	4205-ACC
CUK2243	MANN & HUMMEL	4231-ACC
CUK23005-2	MANN & HUMMEL	4621-ACC
CUK23015-2	MANN & HUMMEL	4621-ACC
CUK2338	MANN & HUMMEL	930-ACC
CUK24003	MANN & HUMMEL	4822-ACC
CUK2433	MANN & HUMMEL	889-ACC
CUK2436	MANN & HUMMEL	4457-ACC
CUK2440	MANN & HUMMEL	891-ACC
CUK2442	MANN & HUMMEL	4454-ACC
CUK2450	MANN & HUMMEL	4212-ACC
CUK25001	MANN & HUMMEL	4509-ACC
CUK25003	MANN & HUMMEL	4829-ACC
CUK25006	MANN & HUMMEL	4619-ACC
CUK25007	MANN & HUMMEL	4814-ACC
CUK25012	MANN & HUMMEL	4819-ACC
CUK2532	MANN & HUMMEL	4799-ACC
CUK2533-2	MANN & HUMMEL	4481-ACC
CUK2534	MANN & HUMMEL	4835-ACC
CUK2544	MANN & HUMMEL	4718-ACC
CUK2544	MANN & HUMMEL	4883-ACC
CUK2545	MANN & HUMMEL	941-ACC
CUK2550	MANN & HUMMEL	4230-ACC
CUK2551	MANN & HUMMEL	4230-ACC
CUK2559	MANN & HUMMEL	953-ACC
CUK26005	MANN & HUMMEL	4617-ACC
CUK26006	MANN & HUMMEL	4884-ACC
CUK26007	MANN & HUMMEL	4620-ACC
CUK26009	MANN & HUMMEL	4545-ACC
CUK26010	MANN & HUMMEL	4511-ACC
CUK26014-2	MANN & HUMMEL	4827-ACC
CUK26021	VOLKSWAGEN	4948-ACC
CUK2641	MANN & HUMMEL	4531-ACC
CUK2646-2	MANN & HUMMEL	4234-ACC
CUK27001	MANN & HUMMEL	4615-ACC
CUK2722-2	MANN & HUMMEL	4236-ACC
CUK2723-2	MANN & HUMMEL	4800-AC
CUK2733	MANN & HUMMEL	4613-ACC
CUK2736-2	MANN & HUMMEL	4197-ACC
CUK2736-2	MANN & HUMMEL	711-ACC
CUK2742	MANN & HUMMEL	4614-ACC

Reference		
CUK2743	MANN & HUMMEL	4813-ACC
CUK2747	MANN & HUMMEL	4889-ACC
CUK2757	MANN & HUMMEL	4226-ACC
CUK28001	MANN & HUMMEL	4707-ACC
CUK2842	MANN & HUMMEL	949-ACC
CUK2847	MANN & HUMMEL	4618-ACC
CUK2855	MANN & HUMMEL	4612-ACC
CUK2862	MANN & HUMMEL	725-ACC
CUK2897	MANN & HUMMEL	4224-ACC
CUK29003-2	MANN & HUMMEL	4805-ACC
CUK29005	MANN & HUMMEL	4230-ACC
CUK29007	MANN & HUMMEL	4885-ACC
CUK2939	MANN & HUMMEL	750-ACC
CUK2940	MANN & HUMMEL	792-ACC
CUK2941-2	MANN & HUMMEL	4287-ACC
CUK2945	MANN & HUMMEL	4797-ACC
CUK2952	MANN & HUMMEL	4572-ACC
CUK30009	MANN & HUMMEL	4950-ACC
CUK3023	MANN & HUMMEL	766-ACC
CUK3023-2	MANN & HUMMEL	766-ACC
CUK3037	MANN & HUMMEL	708-ACC
CUK3039-2	MANN & HUMMEL	4286-ACC
CUK3042	MANN & HUMMEL	4240-ACC
CUK3054	MANN & HUMMEL	936-ACC
CUK3139	MANN & HUMMEL	753-ACC
CUK3139-2	MANN & HUMMEL	753-ACC
CUK3172	MANN & HUMMEL	4225-ACC
CUK32001	MANN & HUMMEL	4624-ACC
CUK33001	MANN & HUMMEL	9000-ACC
CUK3337	MANN & HUMMEL	4035-ACC
CUK3360	MANN & HUMMEL	4616-ACC
CUK34003	MANN & HUMMEL	4832-ACC
CUK3448	MANN & HUMMEL	4317-ACC
CUK3461	MANN & HUMMEL	784-ACC
CUK3540	MANN & HUMMEL	4251-ACC
CUK3567	MANN & HUMMEL	4796-ACC
CUK3569	MANN & HUMMEL	4229-ACC
CUK3621	MANN & HUMMEL	4232-ACC
CUK3823	MANN & HUMMEL	4233-ACC
CUK3847	MANN & HUMMEL	4220-ACC
CUK3858	MANN & HUMMEL	4227-ACC
CUK3955	MANN & HUMMEL	701-ACC
CUK4054	MANN & HUMMEL	929-ACC
CUK4136	MANN & HUMMEL	4027-ACC
CUK4436	MANN & HUMMEL	4564-ACC
CUK4624	MANN & HUMMEL	4839-ACC
CUK4795	MANN & HUMMEL	4243-ACC
CUK5366	MANN & HUMMEL	765-ACC
CUK6724	MANN & HUMMEL	748-ACC
CUK8430	MANN & HUMMEL	4200-ACC
CV20948	PERKINS	921-AR
CW-2010	CUMMINS	4173-CS
Cf2100/1	MANN & HUMMEL	4636-AR
D001450	MITSUBISHI	105-OS
D01E121H	HENGST	016-OC
D029869	IHC-CASE (CNH)	052-OS
D029891	IHC-CASE (CNH)	052-OS
D029896	IHC-CASE (CNH)	052-OS
D029986	IHC-CASE (CNH)	052-OS
D03E196HN	HENGST	015-OC
D05E200M	HENGST	048-OC
D062845	IHC-CASE (CNH)	215-OS
D06E134.24	HENGST	042-OC
D06E197.24	HENGST	043-OC
D07E117.26	HENGST	014-OC
D0850589	POCLAIN	157-OS

See disclaimer on page 1

© MS Motorservice International GmbH 2021

Reference		
D08E135H	HENGST	013-OC
D09E196.57	HENGST	162-OC
D0NN6714B	FORD	052-OS
D0NN6714B	FORD	052/3-OS
D0NN9176B	FORD	030-FC
D0NN9N074B	FORD	030-FC
D10E10KFR	HENGST	020-FC
D10E10KP	HENGST	021-FC
D11E174.14	HENGST	022-OC
D11E251.14	HENGST	024-OC
D12E5KFR	HENGST	028-FC
D12E5KP	HENGST	029-FC
D13E243.14	HENGST	023-OC
D141099	DAEWOO	053-OS
D14E135H	HENGST	135-OC
D16E170HN	HENGST	136-OC
D21E142H	HENGST	227-OX
D23E197.24	HENGST	094-OC
D24E110.28	HENGST	116-OC
D24E128.28	HENGST	047-OC
D24E158.28	HENGST	362-OC
D24E88.28	HENGST	137-OC
D25E153H	HENGST	062-OC
D28E1001H	HENGST	563-OX
D28E161H	HENGST	575-OX
D29869	IHC-CASE (CNH)	052-OS
D29869	IHC-CASE (CNH)	052/3-OS
D29891	IHC-CASE (CNH)	052-OS
D29891	IHC-CASE (CNH)	052/3-OS
D29896	IHC-CASE (CNH)	052-OS
D29896	IHC-CASE (CNH)	052/3-OS
D34E106.43	HENGST	566-OX
D34E202H	HENGST	578-OX
D350-13-480	MAZDA	4141-FP
D35E172.37	HENGST	384-OX
D36E500KP02	HENGST	627-FX
D37E500H	HENGST	484-OX
D43E104.26	HENGST	564-OX
D46483800	MASSEY-FERGUSON	4637-AR
D62845	IHC-CASE (CNH)	003-OS
D65161J6X	MAZDA	4791-AC
D65161J6X9A	MAZDA	4791-AC
D6NNB714A	FORD	052-OS
D850589	POCLAIN	157-OS
D8NN6714GA	FORD	052-OS
D8NN6714GA	FORD	052/3-OS
D8NN9176AA	FORD	031-FC
D8NN9176AAA	FORD	030-FC
D8NN9N074A	FORD	030-FC
D8NN9N074AA	FORD	030-FC
D8PJ6714AA	FORD	052-OS
D8PJ6714AA	FORD	052/3-OS
D9AE6714AA	FORD	052-OS
D9AE6714AA	FORD	052/3-OS
D9AZ6731A	FORD	052-OS
D9AZ6731A	FORD	052/3-OS
D9FL9150B	FORD	030-FC
D9NN6714EA	FORD	052-OS
D9NN6714EA	FORD	052/3-OS
DCDichtungWasserpumpe	BOSCH	833/3-FS
DCF133P	DENSO EUROPE B.V.	4242-AC
DCF284P	DENSO EUROPE B.V.	4608-AC
DCF466P	DENSO EUROPE B.V.	4238-AC
DCF467P	DENSO EUROPE B.V.	4219-AC
DCF488P	DENSO EUROPE B.V.	799-AC

Reference		
DCF489P	DENSO EUROPE B.V.	4456-AC
DCF570P	DENSO EUROPE B.V.	4606-AC
DCF574P	DENSO EUROPE B.V.	4776-AC
DCF579P	DENSO EUROPE B.V.	4709-AC
DCF584P	DENSO EUROPE B.V.	4779-AC
DE20202	ALLIS-CHALMERS	046-OC
DE2201	CLEAN-FILTER	305-AD
DE64472	ALLIS-CHALMERS	046-OC
DF-7741	AMC USA	4506-FP
DF3521	HENGST	4194-FS
DF888	CLEAN-FILTER	359-OS
DFF05-3011	MITSUBISHI	831-FP
DG9H-18D483-BA	FORD	4707-ACC
DINN6714C	FORD	052-OS
DINN6714C	FORD	052/3-OS
DN1903	CLEAN-FILTER	648-FP
DN1904	CLEAN-FILTER	449-FP
DN1904	CLEAN-FILTER	647-FP
DN1906	CLEAN-FILTER	4138-FP
DN1907	CLEAN-FILTER	265-FP
DN1908	CLEAN-FILTER	655-FP
DN1913	CLEAN-FILTER	069-FS
DN1913	CLEAN-FILTER	069/3-FS
DN1918	CLEAN-FILTER	833/3-FS
DN1921	CLEAN-FILTER	686-FP
DN1922	CLEAN-FILTER	4073-FS
DN1924	CLEAN-FILTER	654-FP
DN1925	CLEAN-FILTER	4031-FP
DN1926	CLEAN-FILTER	4043-FS
DN1929	CLEAN-FILTER	649-FP
DN1930	CLEAN-FILTER	910-FP
DN1932	CLEAN-FILTER	970-FP
DN1934	CLEAN-FILTER	4005-FP
DN1936	CLEAN-FILTER	4589-FS
DN1937	CLEAN-FILTER	4137-FP
DN1940	CLEAN-FILTER	4754-FP
DN1945	CLEAN-FILTER	4083-FP
DN1950	CLEAN-FILTER	976-FP
DN1951	CLEAN-FILTER	4029-FP
DN1953	CLEAN-FILTER	4139-FP
DN1956	CLEAN-FILTER	650-FS
DN1958	CLEAN-FILTER	969-FP
DN1960	CLEAN-FILTER	4183-FP
DN1963	CLEAN-FILTER	4096-FS
DN1981	CLEAN-FILTER	676-FS
DN1982	CLEAN-FILTER	297-FS
DN1984	CLEAN-FILTER	4134-FP
DN1988	CLEAN-FILTER	4182-FP
DN1988	CLEAN-FILTER	4186-FP
DN1989	CLEAN-FILTER	4258-FP
DN220	CLEAN-FILTER	030-FC
DN222	CLEAN-FILTER	031-FC
DN244	CLEAN-FILTER	005-FS
DN251/A	CLEAN-FILTER	801/3-FS
DN251/A	CLEAN-FILTER	827-FS
DN253	CLEAN-FILTER	158-FS
DN256	CLEAN-FILTER	002-FS
DN260	CLEAN-FILTER	127-FS
DN264	CLEAN-FILTER	041-FS
DN264	CLEAN-FILTER	4447-FS
DN2700	CLEAN-FILTER	4309-FS
DN2702	CLEAN-FILTER	4278-FP
DN2703	CLEAN-FILTER	4275-FS
DN2704	CLEAN-FILTER	4479-FP
DN2705	CLEAN-FILTER	4485-FP
DN2707	CLEAN-FILTER	658-FS

© MS Motorservice International GmbH 2021

See disclaimer on page 1

Reference		
DN2709	CLEAN-FILTER	4537-FP
DN2710	CLEAN-FILTER	4499-FP
DN2713	CLEAN-FILTER	4755-FP
DN2715	CLEAN-FILTER	4669-FP
DN2715/A	CLEAN-FILTER	4669-FP
DN2725	CLEAN-FILTER	4697-FP
DN2727	CLEAN-FILTER	4113-FS
DN297	CLEAN-FILTER	351-FS
DN301	CLEAN-FILTER	001-FS
DN304	CLEAN-FILTER	4335-FS
DN306	CLEAN-FILTER	417-FS
DN323	CLEAN-FILTER	075-FS
DN325	CLEAN-FILTER	181-FP
DN829	CLEAN-FILTER	182-FP
DN829/T	CLEAN-FILTER	182-FP
DN876	CLEAN-FILTER	475-FS
DN877	CLEAN-FILTER	382-FS
DN903	CLEAN-FILTER	450-FP
DN938	CLEAN-FILTER	272-FS
DN997	CLEAN-FILTER	481-FS
DNW1909	CLEAN-FILTER	4151-FS
DNW1994	CLEAN-FILTER	4291-FS
DNW2504	CLEAN-FILTER	4495-FP
DNW2507	CLEAN-FILTER	982-FS
DNW2508	CLEAN-FILTER	4320-FS
DNW2509	CLEAN-FILTER	4322-FS
DNW2510	CLEAN-FILTER	4640-FS
DNW2511	CLEAN-FILTER	4652-FS
DNW2512	CLEAN-FILTER	4194-FS
DNW2513	CLEAN-FILTER	4174-FS
DNW2515	CLEAN-FILTER	4645-FS
DO1835	CLEAN-FILTER	4501-OS
DO1843	CLEAN-FILTER	4074-OS
DO215	CLEAN-FILTER	099-OS
DO217	CLEAN-FILTER	056-OS
DO217	CLEAN-FILTER	510-OS
DO218	CLEAN-FILTER	073-OS
DO225	CLEAN-FILTER	052-OS
DO225	CLEAN-FILTER	052/3-OS
DO225/C	CLEAN-FILTER	557-OS
DO229	CLEAN-FILTER	100-OS
DO236	CLEAN-FILTER	053-OS
DO243	CLEAN-FILTER	134-OS
DO261	CLEAN-FILTER	510-OS
DO262/B	CLEAN-FILTER	003-OS
DO263	CLEAN-FILTER	000-OS
DO265	CLEAN-FILTER	061-OS
DO268	CLEAN-FILTER	017-OS
DO288	CLEAN-FILTER	386-OS
DO298	CLEAN-FILTER	156-OS
DO310	CLEAN-FILTER	051-OS
DO324	CLEAN-FILTER	146-OS
DO328	CLEAN-FILTER	105-OS
DO332	CLEAN-FILTER	507-OS
DO5517	CLEAN-FILTER	055-OS
DO5517	CLEAN-FILTER	660-OS
DO828	CLEAN-FILTER	108-OS
DO831	CLEAN-FILTER	504-OS
DO838	CLEAN-FILTER	004-OS
DO840	CLEAN-FILTER	097-OS
DO847	CLEAN-FILTER	113-OS
DO848	CLEAN-FILTER	195-OS
DO850	CLEAN-FILTER	081-OS
DO851	CLEAN-FILTER	104-OS
DO874	CLEAN-FILTER	157-OS
DO881	CLEAN-FILTER	139-OS

Reference		
DO907	CLEAN-FILTER	529-OS
DO911	CLEAN-FILTER	820-OS
DO911	CLEAN-FILTER	820/3-OS
DO912	CLEAN-FILTER	109-OS
DO912	CLEAN-FILTER	109/3-OS
DOAY6731A	FORD	099-OS
DOC2213	CLEAN-FILTER	636-OZ
DONN6714	FORD	052-OS
DONN6714B	FORD	052-OS
DONN6714B	FORD	052/3-OS
DONN9176B	FORD	030-FC
DONN9N074B	FORD	030-FC
DONN9N9176	FORD	030-FC
DONN9NO74B	FORD	030-FC
DS001	MISFAT	305-AD
DS739601AC	FORD	4696-AP
DS7Q-9176-AA	FORD	4705-FX
DS7Q-9D410-AA	FORD	4705-FX
E011215	IHC-CASE (CNH)	030-FC
E0243252	POCLAIN	053-OS
E0530K01	HENGST	4569-FC
E0530K02	HENGST	4473-FC
E063337	IHC-CASE (CNH)	052-OS
E065568	IHC-CASE (CNH)	030-FC
E066013	IHC-CASE (CNH)	079-FS
E067284	IHC-CASE (CNH)	079-FS
E097454	IHC-CASE (CNH)	079-FS
E0TA67310	FORD	046-OC
E10.18H	HENGST	044-OH
E100/4	MISFAT	4289-FP
E1001HD28	HENGST	563-OX
E1002L	HENGST	4453-AP
E1003L	HENGST	4657-AP
E1004L	HENGST	4480-AP
E1006L	HENGST	4175-AR
E1007L	HENGST	4470-AR
E1008L01	HENGST	4646-AR
E100KP01D182	HENGST	4237-FX
E100KPD182	HENGST	4237-FX
E100UD160	HENGST	4714-UX
E101	MISFAT	902-FP
E1010L	HENGST	4306-AR
E1013L	HENGST	4334-AR
E1014L	HENGST	4687-AP
E1015L	HENGST	4284-AP
E1016L	HENGST	532-AR
E1017L	HENGST	4459-AR
E1018L	HENGST	4472-AP
E1019L	HENGST	4270-AP
E101UD178	HENGST	4176-UX
E102	MISFAT	645-FP
E1023HD232	HENGST	4513-OX
E1024L01	HENGST	4658-AR
E1024LS	HENGST	4659-AP
E1025L	HENGST	4493-AP
E1026L	HENGST	4573-AP
E1029LO1	HENGST	999-AP
E102HD156	HENGST	4308-OX
E102UD179	HENGST	4940-UX
E103	CHAMPION	355-OS
E103	MISFAT	971-FP
E1030K	HENGST	985-FX
E1030K01	HENGST	4474-FC
E1031L-2	HENGST	999-AP
E1033L	HENGST	4628-AR
E1035L	HENGST	4525-AR

See disclaimer on page 1

© MS Motorservice International GmbH 2021

Reference		
E1036L	HENGST	4561-AP
E1038L	HENGST	4505-AP
E1039L	HENGST	4522-AP
E103HD159	HENGST	022-OC
E103KP01D197-2	HENGST	4661-FX
E103UD295	HENGST	4713-UX
E1040L	HENGST	4689-AP
E1041L	HENGST	4723-AP
E1048L	HENGST	4681-AP
E104HD43	HENGST	564-OX
E1053L	HENGST	4899-AP
E1055L	HENGST	4508-AR
E1057L	HENGST	4581-AP
E1058L	HENGST	4738-AP
E1061L	HENGST	4517-AP
E1065L	HENGST	4563-AR
E106HD171	HENGST	4550-OX
E106HD34	HENGST	566-OX
E1071L	HENGST	4945-AP
E1073L	HENGST	4694-AP
E1075L	HENGST	4680-AP
E1077L	HENGST	4690-AP
E1079L	HENGST	4515-AP
E107HD166	HENGST	4099-OX
E1081L	HENGST	4582-AP
E1082L	HENGST	4516-AP
E1086L	HENGST	4665-AP
E1088L	HENGST	4751-AP
E1090L	HENGST	4529-AP
E10H02	HENGST	044-OH
E10KFR	HENGST	020-FC
E10KFR4D10	HENGST	4046-FX
E10KFRD10	HENGST	020-FC
E10KP	HENGST	021-FC
E10KPD10	HENGST	021-FC
E110.14	HENGST	045-OH
E1104L	HENGST	4568-AP
E1105L	HENGST	4667-AP
E110HD24	HENGST	116-OC
E111H	HENGST	045-OH
E1126L	HENGST	4712-AP
E1128L	HENGST	4675-AP
E112HD180	HENGST	4101-OX
E112L	HENGST	034-AR
E1131L	HENGST	4722-AP
E113HD235	HENGST	4716-OX
E1144L	HENGST	4683-AP
E1145L	HENGST	4704-AP
E1151L	HENGST	4692-AP
E1154L	HENGST	4688-AP
E115HD208	HENGST	4502-OX
E1163L	HENGST	9010-AP
E116L	HENGST	036-AR
E117H	HENGST	014-OC
E117HD07	HENGST	014-OC
E117L	HENGST	064-AR
E1185L	HENGST	4944-AP
E118L	HENGST	037-AR
E118L02	HENGST	037-AR
E1197L	HENGST	4279-AP
E119L	HENGST	4664-AR
E11H02D155	HENGST	568-OX
E11HD117	HENGST	4147-OX
E11HD155	HENGST	568-OX
E11HD204	HENGST	4483-OX
E11HD26	HENGST	567-OX

Reference		
E11HD50	HENGST	568-OX
E11HD52	HENGST	569-OX
E11HD57	HENGST	570-OX
E1200L	HENGST	4743-AP
E120M	HENGST	046-OC
E120MD04	HENGST	046-OC
E120MD05	HENGST	046-OC
E121HD01	HENGST	016-OC
E1222L	HENGST	4732-AP
E122HD187	HENGST	4874-OX
E123H01D194	HENGST	4542-OX
E123HD194	HENGST	4542-OX
E124	MISFAT	830-FP
E1243L	HENGST	4310-AP
E124H01D202	HENGST	4596-OX
E124HD202	HENGST	4596-OX
E1251L	HENGST	4976-AP
E125HD209	HENGST	4487-OX
E127L	HENGST	922-AR
E1285L	HENGST	4935-AP
E128HD24	HENGST	047-OC
E128KPD302	HENGST	4972-FX
E129HD222	HENGST	4668-OX
E12HD53	HENGST	609-OX
E1303L	HENGST	4695-AP
E1317L	HENGST	4745-AP
E1325L	HENGST	4698-AP
E133	MISFAT	832-FP
E1335L	HENGST	4941-AP
E1345L	HENGST	4894-AP
E134HD06	HENGST	042-OC
E135HD08	HENGST	013-OC
E135HD14	HENGST	135-OC
E13HD47	HENGST	571-OX
E142HD21	HENGST	227-OX
E1451L	HENGST	4961-AR
E1452L	HENGST	4963-AR
E1453L	HENGST	4973-AR
E1454L	HENGST	4962-AR
E146	MISFAT	825-FP
E146HD108	HENGST	4040-OX
E14HD77	HENGST	4577-OX
E1516L	HENGST	4676-AP
E152L	HENGST	078-AP
E1537L	HENGST	4937-AP
E153HD25	HENGST	062-OC
E1546L	HENGST	4936-AP
E154HD48	HENGST	488-OX
E156005	IHC-CASE (CNH)	022-OC
E156171	IHC-CASE (CNH)	079-FS
E156251	IHC-CASE (CNH)	064-AR
E157HD227	HENGST	4460-OX
E1583L	HENGST	4943-AP
E158438	IHC-CASE (CNH)	031-FC
E158HD24	HENGST	362-OC
E159351	IHC-CASE (CNH)	079-FS
E159968	IHC-CASE (CNH)	003-OS
E15HD58	HENGST	618-OX
E15HD59	HENGST	619-OX
E160H01D28	HENGST	629-OX
E160H01H28/169	HENGST	629-OX
E161H01D28	HENGST	534-OX
E161HD28	HENGST	575-OX
E161L	HENGST	238-AP
E162	MISFAT	824-FP
E1624L	HENGST	4938-AP

© MS Motorservice International GmbH 2021

See disclaimer on page 1

Reference		
E1625L	HENGST	4964-AP
E162HD249	HENGST	4747-OX
E169L	HENGST	293-AR
E16H01D51	HENGST	576-OX
E16HD51	HENGST	576-OX
E170HND16	HENGST	136-OC
E171L	HENGST	083-AP
E172HD35	HENGST	384-OX
E172L	HENGST	066-AR
E173L	HENGST	178-AP
E174.14	HENGST	022-OC
E174H	HENGST	022-OC
E174HD11	HENGST	022-OC
E175HD129	HENGST	4076-OX
E175HD68	HENGST	4076-OX
E175L	HENGST	176-AP
E17HD50	HENGST	577-OX
E1903LI	HENGST	888-AC
E1907LC	HENGST	953-ACC
E1907LI	HENGST	779-AC
E1908LI	HENGST	4247-AC
E1909LC	HENGST	753-ACC
E1909LI	HENGST	752-AC
E1910LC	HENGST	949-ACC
E1910LI	HENGST	4533-AC
E1911LC	HENGST	792-ACC
E1912LC	HENGST	930-ACC
E1912LI	HENGST	4762-AC
E1913LI	HENGST	751-AC
E1913LI-2	HENGST	751-AC
E1914LI	HENGST	937-AC
E1916LC01	HENGST	4612-ACC
E1918LC	HENGST	929-ACC
E1918LI	HENGST	4764-AC
E1920LI	HENGST	771-AC
E1923LI	HENGST	950-AC
E1926LC	HENGST	4588-ACC
E1927LI	HENGST	944-AC
E1929LC	HENGST	4882-ACC
E1937LI	HENGST	927-AC
E1939LI	HENGST	790-AC
E1943LC	HENGST	765-ACC
E1944LC	HENGST	766-ACC
E1944LC-2	HENGST	766-ACC
E1944LI	HENGST	4763-AC
E1947LI	HENGST	4253-AC
E1950LI	HENGST	928-AC
E1956LI	HENGST	4639-AC
E1959LC	HENGST	4200-ACC
E1959LI	HENGST	769-AC
E1962LI	HENGST	964-AC
E1965LC01	HENGST	4808-ACC
E196HND03	HENGST	015-OC
E1976LI	HENGST	4608-AC
E1978LC	HENGST	4027-ACC
E197HD06	HENGST	043-OC
E197HD23	HENGST	094-OC
E198H02	HENGST	162-OC
E198HD09	HENGST	162-OC
E1990LI	HENGST	890-AC
E1994LI	HENGST	4463-AC
E1998LC	HENGST	4497-ACC
E199L	HENGST	539-AP
E19HD38	HENGST	505-OX
E20.14	HENGST	048-OC
E2000L	HENGST	4881-AR

Reference		
E200L	HENGST	060-AP
E200M	HENGST	048-OC
E200MD05	HENGST	048-OC
E2020KFR	HENGST	4465-FC
E202H01D34	HENGST	578-OX
E202HD34	HENGST	578-OX
E203H04D67	HENGST	4126-OX
E204HD218	HENGST	4674-OX
E206L	HENGST	197-AP
E207HD221	HENGST	4492-OX
E207L	HENGST	393-AP
E208HD224	HENGST	4567-OX
E209HD225	HENGST	4271-OX
E209L	HENGST	440-AP
E20HD79	HENGST	866-OX
E210HD228	HENGST	4756-OX
E211HD229	HENGST	4503-OX
E212HD231	HENGST	4671-OX
E213L	HENGST	460-AR
E214L	HENGST	459-AR
E215L	HENGST	258-AP
E216L	HENGST	490-AP
E218L	HENGST	133-AR
E21HD74	HENGST	4023-OX
E21K	HENGST	4627-FC
E221L	HENGST	192-AP
E22HD190	HENGST	4490-OX
E22HD88	HENGST	621-OX
E22L	HENGST	059-AP
E235.41/1	HENGST	096-OC
E235H01	HENGST	096-OC
E235H03	HENGST	096-OC
E235L	HENGST	177-AP
E236L	HENGST	332-AP
E236L01	HENGST	332-AP
E237L	HENGST	400-AR
E237LS	HENGST	4095-AR
E240L	HENGST	243-AP
E240L01	HENGST	392-AP
E242L	HENGST	222-AP
E243.14	HENGST	023-OC
E243H	HENGST	023-OC
E243HD13	HENGST	023-OC
E243L	HENGST	286-AP
E247L	HENGST	333-AP
E249L	HENGST	290-AP
E24HD80	HENGST	4164-OX
E251.14	HENGST	024-OC
E251H	HENGST	024-OC
E251HD11	HENGST	024-OC
E253L	HENGST	385-AP
E259L	HENGST	385-AP
E263L	HENGST	290-AP
E272L	HENGST	466-AR
E273L	HENGST	065-AR
E275L	HENGST	025-AR
E276L	HENGST	026-AR
E27HD125	HENGST	690/3-OX
E27HD84	HENGST	981-OX
E28H01D26	HENGST	652-OX
E2904LC	HENGST	4232-ACC
E2905LC	HENGST	4512-ACC
E290L	HENGST	4628-AR
E2912LC	HENGST	4234-ACC
E2913LC	HENGST	4251-ACC
E2915LC	HENGST	947-ACC

See disclaimer on page 1

© MS Motorservice International GmbH 2021

Reference		
E2915LI	HENGST	945-AC
E2916LC	HENGST	4229-ACC
E2916LI	HENGST	4228-AC
E2919LC	HENGST	4236-ACC
E2920LI-2	HENGST	4766-AC
E2926LI	HENGST	4177-AC
E2934LI	HENGST	943-AC
E2936LI	HENGST	763-AC
E2939LC	HENGST	4231-ACC
E2939LI	HENGST	799-AC
E2940LC	HENGST	4883-ACC
E2940LI	HENGST	4203-AC
E2943LI	HENGST	4201-AC
E2944LC	HENGST	4287-ACC
E2944LI	HENGST	4215-AC
E2945LC	HENGST	4798-ACC
E2945LI	HENGST	4239-AC
E2946LC	HENGST	4252-ACC
E2947LC	HENGST	4564-ACC
E2947LI	HENGST	4565-AC
E2948LC	HENGST	4212-ACC
E2948LI	HENGST	4211-AC
E2949LC	HENGST	4613-ACC
E2949LI	HENGST	4604-AC
E2951LC	HENGST	4220-ACC
E2951LI	HENGST	4765-AC
E2953LI	HENGST	4514-AC
E2954LC	HENGST	4230-ACC
E2954LC01	HENGST	4230-ACC
E2954LC02	HENGST	4230-ACC
E2955LI	HENGST	4216-AC
E2959LI	HENGST	4238-AC
E295L	HENGST	165-AR
E2960LI	HENGST	4199-AC
E2962LI	HENGST	4455-AC
E2963LC	HENGST	753-ACC
E2964LI	HENGST	4456-AC
E2974LC	HENGST	4617-ACC
E2975LC	HENGST	4615-ACC
E2976LC	HENGST	4887-ACC
E2977LC-2	HENGST	4805-ACC
E2978LI-2	HENGST	4594-AC
E297L	HENGST	600-AR
E2980LC	HENGST	4618-ACC
E2984LI	HENGST	4605-AC
E2986LC	HENGST	4624-ACC
E2986LI	HENGST	4623-AC
E2987LI	HENGST	4769-AC
E2988LI	HENGST	4578-AC
E2991LI	HENGST	4574-AC
E2992LC-2	HENGST	4560-ACC
E2992LI-2	HENGST	4559-AC
E2993LC	HENGST	4620-ACC
E2994LC	HENGST	4817-ACC
E2994LI	HENGST	4775-AC
E2995LI	HENGST	4768-AC
E2997LI	HENGST	4776-AC
E2998LC	HENGST	4545-ACC
E2998LI	HENGST	4682-AC
E299L	HENGST	451-AR
E29HD89	HENGST	661-OX
E29L	HENGST	125-AP
E2AE6714A2A	FORD	052-OS
E2AE6714A2A	FORD	052/3-OS
E301L	HENGST	503-AP
E306	TECNOCAR	938-AC

Reference		
E307L	HENGST	689-AR
E309L	HENGST	324-AP
E30HD51	HENGST	620-OX
E30L02	HENGST	168-AP
E311L	HENGST	241-AP
E312L	HENGST	601-AR
E313L	HENGST	921-AR
E314L	HENGST	602-AR
E316L	HENGST	4128-AR
E31L02	HENGST	169-AP
E320H01D84	HENGST	682-OX
E320L	HENGST	4123-AR
E321L	HENGST	205/1-AP
E322L	HENGST	430-AP
E324L	HENGST	279-AP
E327	TECNOCAR	4761-AC
E327L	HENGST	326-AP
E328L	HENGST	288-AR
E32HD125	HENGST	4008/3-OX
E32HD26	HENGST	628-OX
E32HZ6731A	FORD	261-OS
E32L02	HENGST	183-AP
E335	TECNOCAR	726-AC
E336	TECNOCAR	719-AC
E337	TECNOCAR	716-AC
E338L	HENGST	190-AP
E338L01	HENGST	190-AP
E3392LC	HENGST	4707-ACC
E33HD96	HENGST	631-OX
E340HD247	HENGST	4549-OX
E341	TECNOCAR	759-AC
E349	TECNOCAR	943-AC
E34HD151	HENGST	4120-OX
E34HD213	HENGST	4120-OX
E350HD44	HENGST	579-OX
E350L02	HENGST	4001-AR
E351L	HENGST	211-AP
E352L	HENGST	543-AP
E355H01D109	HENGST	4028-OX
E356L	HENGST	291-AP
E358HD246	HENGST	4598-OX
E359	TECNOCAR	944-AC
E359HD306	HENGST	4706-OX
E35HD102	HENGST	558-OX
E361L	HENGST	616-AR
E361L01	HENGST	616-AR
E362HD313	HENGST	4893-OX
E36534	IHC-CASE (CNH)	052-OS
E36534	IHC-CASE (CNH)	052/3-OS
E366	TECNOCAR	743-AC
E36623	IHC-CASE (CNH)	030-FC
E366L	HENGST	670-AR
E367	TECNOCAR	959-AC
E368L	HENGST	173-AP
E369	TECNOCAR	4612-ACC
E369	TECNOCAR	746-AC
E375L	HENGST	4022-AP
E376L	HENGST	914-AR
E377L	HENGST	913-AR
E378L	HENGST	519-AP
E379L	HENGST	502-AR
E37HD84	HENGST	364-OX
E380L	HENGST	441-AP
E381L	HENGST	424-AP
E382	TECNOCAR	761-AC
E382L	HENGST	425-AP

© MS Motorservice International GmbH 2021

See disclaimer on page 1

Reference		
E385L	HENGST	998-AP
E386L01	HENGST	4280-AR
E388L	HENGST	422-AP
E38HD106	HENGST	659-OX
E3900LI	HENGST	4679-AC
E3901LC	HENGST	4614-ACC
E3902LI	HENGST	4770-AC
E3902LI	HENGST	4772-AC
E3903LI	HENGST	4795-AC
E3905LI	HENGST	4700-AC
E3906LI	HENGST	4721-AC
E3907LC	HENGST	4822-ACC
E3909LC-2	HENGST	4951-ACC
E3911LI	HENGST	4777-AC
E3912LC	HENGST	4813-ACC
E3914LC	HENGST	4825-ACC
E3914LI	HENGST	4709-AC
E3915LI-2	HENGST	4606-AC
E3916LI-2	HENGST	4609-AC
E391L	HENGST	679-AP
E392	TECNOCAR	944-AC
E3921LC	HENGST	4885-ACC
E3921LI	HENGST	4693-AC
E3930LI	HENGST	4794-AC
E3931LI-2	HENGST	4791-AC
E3937LI	HENGST	4726-AC
E3938LI	HENGST	4728-AC
E3938LI	HENGST	4790-AC
E3939LC-2	HENGST	4952-ACC
E393L	HENGST	447-AP
E394	TECNOCAR	4580-AC
E3942LC-2	HENGST	4827-ACC
E3945LI	HENGST	4610-AC
E3950LI-2	HENGST	4611-AC
E3951LI	HENGST	4782-AC
E3952LC	HENGST	4829-ACC
E3953LI	HENGST	4779-AC
E395L	HENGST	604-AP
E3974LC	HENGST	4818-ACC
E397L	HENGST	435-AP
E397L01	HENGST	435-AP
E3982LC	HENGST	4889-ACC
E3988LI	HENGST	4774-AC
E3996LI	HENGST	4731-AC
E399L	HENGST	446-AP
E39HD119	HENGST	4464-OC
E3HZ6731A	FORD	261-OS
E3ZE6714CA	FORD	052-OS
E3ZE6714CA	FORD	052/3-OS
E401	TECNOCAR	790-AC
E403	TECNOCAR	964-AC
E409L	HENGST	911-AP
E40HD105	HENGST	696-OX
E40HD323	HENGST	4873-OX
E410	TECNOCAR	937-AC
E411L	HENGST	4171-AP
E413	TECNOCAR	4533-AC
E414L	HENGST	4021-AP
E416	TECNOCAR	779-AC
E416HD86	HENGST	4321-OX
E416KPD36	HENGST	4152-FX
E417L	HENGST	4170-AP
E418L	HENGST	664-AP
E41H	HENGST	4752-OC
E41L	HENGST	090-AP
E420L	HENGST	4032-AR

Reference		
E420LS	HENGST	909-AR
E421L	HENGST	916-AR
E422HD86	HENGST	4140-OX
E422KPD98	HENGST	4085-FX
E423KPD206	HENGST	4475-FX
E423L	HENGST	4168-AP
E424KPD217	HENGST	4504-FX
E424L	HENGST	624-AR
E425KPD219	HENGST	4484-FX
E427L	HENGST	907-AP
E428L01	HENGST	979-AR
E428LS	HENGST	984-AR
E429L	HENGST	996-AR
E431L	HENGST	4020-AR
E433KPD257	HENGST	4699-FX
E433L	HENGST	4208-AR
E433LS	HENGST	4636-AR
E434L	HENGST	4162-AR
E438KP01D267	HENGST	4670-FX
E438KPD267	HENGST	4670-FX
E439KP	HENGST	4579-FX
E43HD97	HENGST	4257-OX
E444KPD308	HENGST	4705-FX
E446	TECNOCAR	4204-AC
E447KP	HENGST	4737-FX
E44HD110	HENGST	695-OX
E451L	HENGST	522-AR
E452L	HENGST	4127-AR
E452L01	HENGST	4127-AR
E452LS	HENGST	4629-AR
E454LS	HENGST	4042-AR
E455L01	HENGST	423/2-AP
E456L	HENGST	678-AP
E458	TECNOCAR	4244-AC
E458L	HENGST	4871-AP
E462L	HENGST	663-AP
E465	TECNOCAR	799-AC
E466	TECNOCAR	4238-AC
E466L	HENGST	333-AP
E468L	HENGST	311-AP
E469	TECNOCAR	4604-AC
E46HD126	HENGST	4111-OX
E470L	HENGST	596-AP
E472L	HENGST	986-AR
E474L	HENGST	4133-AP
E475L	HENGST	915-AP
E479	TECNOCAR	4605-AC
E481L	HENGST	4012-AP
E482	TECNOCAR	4792-AC
E482L	HENGST	901-AR
E485L	HENGST	4016-AP
E488L	HENGST	608-AP
E488L01	HENGST	9009-AP
E489L	HENGST	903-AR
E490	TECNOCAR	4514-AC
E490	TECNOCAR	4572-ACC
E490L	HENGST	4014-AP
E491L	HENGST	4157-AR
E4926LI	HENGST	4703-AC
E4927LC	HENGST	4950-ACC
E4927LI	HENGST	4949-AC
E4931LC	HENGST	4830-ACC
E4936LC	HENGST	4832-ACC
E4936LI	HENGST	4785-AC
E4938LC-2	KNECHT	4831-ACC
E4947LC	HENGST	9000-ACC

See disclaimer on page 1

© MS Motorservice International GmbH 2021

Reference		
E4948LI	HENGST	4788-AC
E4953LC	HENGST	4891-ACC
E4953LI	HENGST	4947-AC
E49562280	TALBOT	386-OS
E496	TECNOCAR	4608-AC
E496LS	HENGST	4319-AR
E497	TECNOCAR	4456-AC
E497L	HENGST	4064-AR
E4981LC	HENGST	4948-ACC
E498L01	HENGST	4720-AR
E500	MISFAT	032-FP
E500	MISFAT	632-FP
E500HD129	HENGST	484-OX
E500HD37	HENGST	484-OX
E500KP02D36	HENGST	627-FX
E500KPD36	HENGST	627-FX
E502	MISFAT	171-FP
E505	MISFAT	033-FP
E506	MISFAT	273-FP
E508	MISFAT	224-FP
E509	MISFAT	968-FP
E510	MISFAT	080-FP
E510H04D129	HENGST	4527-OX
E510H06D129	HENGST	4527-OX
E510H07D129	HENGST	4527-OX
E510L	HENGST	4093-AP
E515	MISFAT	643-FP
E526L	HENGST	4742-AP
E527L	HENGST	4872-AP
E52KPD36	HENGST	468-FX
E532L	HENGST	4741-AP
E533L	HENGST	4729-AP
E53KPD61	HENGST	580-FX
E540L	HENGST	4630-AR
E541L	HENGST	4524-AR
E541L01	HENGST	4524-AR
E543L	HENGST	924-AP
E544L	HENGST	4000-AR
E549L	HENGST	4329-AR
E55KPD69	HENGST	454-FX
E566L	HENGST	4002-AR
E569	MISFAT	328-FP
E56KPD72	HENGST	610-FX
E5778M	MOPAR	052-OS
E5778M	MOPAR	052/3-OS
E5779M	MOPAR	052-OS
E5779M	MOPAR	052/3-OS
E577L	HENGST	4193-AP
E57KPD73	HENGST	4179-FX
E580L	HENGST	4165-AR
E586L	HENGST	4626-AR
E587L01	HENGST	4654-AP
E588L	HENGST	4037-AP
E589L	HENGST	4142-AP
E58KP	HENGST	653-FC
E590L	HENGST	4013-AP
E5945LI	HENGST	4969-AC
E595L	HENGST	4192-AR
E59KP01D78	HENGST	4554-FX
E59KPD78	HENGST	687-FC
E5HN9N277A	FORD	002-FS
E5HN9N327AA	FORD	002-FS
E5HT9155DA	FORD	052-OS
E5HT9155DA	FORD	052/3-OS
E5KFR	HENGST	028-FC
E5KFRD12	HENGST	028-FC

Reference		
E5KP	HENGST	029-FC
E5KP	HENGST	4627-FC
E5KPD12	HENGST	029-FC
E5NN67114AA	FORD	052-OS
E600HD38	HENGST	581-OX
E601L	HENGST	500-AP
E602L	HENGST	4004-AR
E603L	HENGST	4080-AR
E603LNAC	HENGST	532-AR
E605L	HENGST	4086-AP
E606L	HENGST	4098-AP
E608L	HENGST	995-AP
E60HD110	HENGST	4103-OX
E60KP	HENGST	262-FC
E610L	HENGST	4019-AP
E611HD122	HENGST	4118-OX
E611HD442	HENGST	4118-OX
E611L	HENGST	684-AP
E612-2	TECNOCAR	4606-AC
E612L	HENGST	697-AP
E616L	HENGST	4167-AP
E618L	HENGST	4033-AR
E61HD127	HENGST	4010-OX
E620L	HENGST	4009-AR
E621L	HENGST	994-AR
E624	TECNOCAR	4701-AC
E626L	HENGST	4160-AR
E627L	HENGST	999-AP
E629-2	TECNOCAR	4594-AC
E62KPD91	HENGST	434-FX
E630	TECNOCAR	4766-AC
E630HD103	HENGST	630-OX
E633L	HENGST	4161-AR
E634	TECNOCAR	4776-AC
E638L	HENGST	4325-AP
E63KPD78	HENGST	905-FX
E640KPD185	HENGST	4482-FP
E640L	HENGST	4024-AP
E64KPD78	HENGST	437-FC
E652	TECNOCAR	4768-AC
E652L	HENGST	4149-AP
E658L	HENGST	4143-AP
E659L	HENGST	4507-AP
E661L	HENGST	4261-AR
E662L	HENGST	4070-AP
E664	TECNOCAR	4578-AC
E666-2	TECNOCAR	4559-AC
E667	TECNOCAR	4574-AC
E66KPD36	HENGST	4259-FX
E670	TECNOCAR	4775-AC
E670L	HENGST	4007-AR
E671	TECNOCAR	4782-AC
E671L	HENGST	4879-AR
E675L01D175	HENGST	4528-AR
E676L01	HENGST	4292-AP
E677-2	TECNOCAR	4575-AC
E678	TECNOCAR	4721-AC
E678	TECNOCAR	4783-AC
E681L	HENGST	4087-AR
E684-2	TECNOCAR	4609-AC
E687	TECNOCAR	4779-AC
E68KP01D73	HENGST	4478-FX
E68KPD73	HENGST	4478-FX
E695L	HENGST	4017-AP
E696	TECNOCAR	4709-AC
E697	TECNOCAR	4777-AC

© MS Motorservice International GmbH 2021

See disclaimer on page 1

Reference		
E697L	HENGST	4115-AP
E69HD81	HENGST	4112-OX
E69KPD100	HENGST	448-FX
E700	TECNOCAR	4679-AC
E701L	HENGST	4006-AP
E702L	HENGST	670-AR
E703	TECNOCAR	4693-AC
E7040KP10	HENGST	4648-FX
E704L	HENGST	4131-AP
E705L	HENGST	4307-AP
E70H	HENGST	4597-OH
E70KPD98	HENGST	4603-FX
E713L	HENGST	4088-AR
E718	MISFAT	419-FP
E718-2	TECNOCAR	4781-AC
E719	TECNOCAR	4795-AC
E719L	HENGST	4300-AR
E71HD141	HENGST	4117-OX
E720L	HENGST	677-AP
E722-2	TECNOCAR	4611-AC
E723L	HENGST	4555-AR
E727L	HENGST	4125-AP
E728L	HENGST	4090-AP
E72KP02D107	HENGST	900-FC
E72KPD107	HENGST	900-FC
E732	TECNOCAR	4774-AC
E732L	HENGST	4180-AP
E733L	HENGST	4034-AR
E734	TECNOCAR	4731-AC
E73HD134	HENGST	4071-OX
E73HD207	HENGST	4876-OX
E73L	HENGST	012-AR
E742L	HENGST	4633-AR
E75/1K	HENGST	030-FC
E751L	HENGST	4304-AP
E75KD42	HENGST	030-FC
E76/1K	HENGST	031-FC
E765L	HENGST	4305-AR
E767L	HENGST	4583-AR
E768L	HENGST	4960-AP
E769L	HENGST	4265-AP
E76KD42	HENGST	031-FC
E794L	HENGST	4547-AR
E7978LC-2	HENGST	4481-ACC
E79KPD118	HENGST	4018-FX
E7HN9N327AA	FORD	079-FS
E7NN6714AA	FORD	052-OS
E7NN6714AA	FORD	052/3-OS
E7NN9176AA	FORD	030-FC
E7RY9155A	FORD	171-FP
E800L01	HENGST	072-AR
E805KPD526	HENGST	4942-FX
E811HD62	HENGST	864-OX
E811L	HENGST	4535-AR
E814HD191	HENGST	4272-OX
E814HD191	HENGST	4462-OX
E816HD236	HENGST	4875-OX
E818HD238	HENGST	4599-OX
E81L	HENGST	007-AR
E820L	HENGST	4081-AP
E821L	HENGST	4163-AP
E822HD255	HENGST	4677-OX
E823HD263	HENGST	4717-OX
E82KPD36	HENGST	4632-FX
E831HD275	HENGST	4673-OX
E832L	HENGST	4263-AP

Reference		
E832L01	HENGST	4260-AP
E834H	HENGST	4956-OH
E834L	HENGST	4266-AP
E839L	HENGST	4154-AR
E83KP02D140	HENGST	4136-FX
E83KPD140	HENGST	4136-FX
E841	MISFAT	438-FP
E844	MISFAT	4141-FP
E844L	HENGST	921-AR
E847	MISFAT	646-FP
E847L	HENGST	4097-AP
E84KPD148	HENGST	4190-FX
E84L	HENGST	006-AR
E850L	HENGST	4105-AP
E851L	HENGST	4452-AP
E852L	HENGST	4094-AP
E85KPD146	HENGST	4108-FC
E86HD144	HENGST	989-OC
E86KP	HENGST	973-FP
E87HD153	HENGST	4198-OT
E87KPD150	HENGST	4146-FX
E87L01	HENGST	070-AR
E885L	HENGST	4557-AP
E886L	HENGST	4570-AP
E887L	HENGST	4188-AP
E88HD24	HENGST	137-OC
E88KPD158	HENGST	4025-FX
E891L	HENGST	4269-AP
E892L	HENGST	4106-AP
E895L	HENGST	4156-AP
E89HD213	HENGST	4195-OX
E89HD97	HENGST	4195-OX
E89KPD163	HENGST	4102-FX
E89L	HENGST	077-AR
E900LC	HENGST	725-ACC
E900LI	HENGST	703-AC
E905LC	HENGST	701-ACC
E905LI	HENGST	700-AC
E90KPD164	HENGST	4100-FX
E910LC	HENGST	936-ACC
E910LI	HENGST	743-AC
E911LC	HENGST	4226-ACC
E911LI	HENGST	959-AC
E912LC	HENGST	4227-ACC
E912LI	HENGST	734-AC
E913LI	HENGST	4761-AC
E914LC	HENGST	4224-ACC
E914LI	HENGST	716-AC
E915LI	HENGST	706-AC
E919LI	HENGST	713-AC
E921LI	HENGST	726-AC
E922LI	HENGST	728-AC
E929LI	HENGST	4217-AC
E92KPD169	HENGST	4110-FX
E931LC	HENGST	4233-ACC
E931LI	HENGST	732-AC
E933LI	HENGST	4210-AC
E938LI	HENGST	4786-AC
E93KPD177	HENGST	4122-FX
E941LC	HENGST	4796-ACC
E942LI	HENGST	719-AC
E944LI	HENGST	4546-AC
E945LI	HENGST	4250-AC
E947LC	HENGST	4890-ACC
E947LI	HENGST	961-AC
E948LI	HENGST	4254-AC

See disclaimer on page 1

© MS Motorservice International GmbH 2021

Reference		
E951HD497	HENGST	4959-OX
E951LC	HENGST	4616-ACC
E951LI	HENGST	938-AC
E954LC	HENGST	4243-ACC
E954LI	HENGST	4242-AC
E954LI01	HENGST	4242-AC
E955LC	HENGST	708-ACC
E956LI	HENGST	768-AC
E956LI01	HENGST	768-AC
E960LC	HENGST	4197-ACC
E960LC	HENGST	711-ACC
E960LI	HENGST	711-ACC
E961LC	HENGST	4511-ACC
E961LC	HENGST	941-ACC
E961LI	HENGST	4580-AC
E961LI	HENGST	702-AC
E962LC	HENGST	4797-ACC
E964LC	HENGST	942-ACC
E968LI	HENGST	4222-AC
E969LC	HENGST	4835-ACC
E969LI	HENGST	4221-AC
E969LI	HENGST	963-AC
E970LC	HENGST	784-ACC
E970LC01	HENGST	4256-ACC
E970LI	HENGST	718-AC
E971LC01	HENGST	4317-ACC
E971LI	HENGST	759-AC
E972LC	HENGST	4035-ACC
E977LC	HENGST	748-ACC
E977LI	HENGST	747-AC
E980LI	HENGST	4214-AC
E982LI	HENGST	4954-ACC
E982LI	HENGST	956-AC
E989LC	HENGST	4225-ACC
E989LC01	HENGST	4255-ACC
E989LI	HENGST	745-AC
E990LI	HENGST	793-AC
E994LC	HENGST	4839-ACC
E994LI	HENGST	931-AC
E998LC	HENGST	750-ACC
E998LI	HENGST	749-AC
E9AE6714B	FORD	052-OS
E9AE6714B	FORD	052/3-OS
E9KFRD417	HENGST	4958-FC
EAA6715	FORD	046-OC
EAA6715A	FORD	046-OC
EAC3112	ROVER	032-FP
EAC3112	ROVER	632-FP
EAC5672	JAGUAR	059-AP
EAC5672	LEYLAND	059-AP
EAS304MD152	HENGST	4072-OC
EAS770MD359-2	HENGST	4121-AP
EC13-61-14Y	MAZDA	928-AC
EC13-61-J6XA	MAZDA	928-AC
EC344	TECNOCAR	4797-ACC
EC355	TECNOCAR	4240-ACC
EC363	TECNOCAR	4796-ACC
EC381	TECNOCAR	725-ACC
EC382	TECNOCAR	792-ACC
EC386	TECNOCAR	793-AC
EC391	TECNOCAR	942-ACC
EC394	TECNOCAR	4511-ACC
EC394	TECNOCAR	941-ACC
EC395	TECNOCAR	4839-ACC
EC398	TECNOCAR	889-ACC
EC400	TECNOCAR	4035-ACC

Reference		
EC411	TECNOCAR	4512-ACC
EC412	TECNOCAR	4588-ACC
EC420-2	TECNOCAR	753-ACC
EC446	TECNOCAR	4205-ACC
EC447	TECNOCAR	4256-ACC
EC448	TECNOCAR	4200-ACC
EC449-2	TECNOCAR	766-ACC
EC464	TECNOCAR	4220-ACC
EC467	TECNOCAR	4798-ACC
EC475-2	TECNOCAR	4286-ACC
EC475-2	TECNOCAR	4805-ACC
EC476	TECNOCAR	4718-ACC
EC477-2	TECNOCAR	4800-AC
EC486	TECNOCAR	4614-ACC
EC498	TECNOCAR	4617-ACC
EC601	TECNOCAR	4615-ACC
EC603	TECNOCAR	4822-ACC
EC609	TECNOCAR	765-ACC
EC610	TECNOCAR	4564-ACC
EC645	TECNOCAR	4813-ACC
EC646	TECNOCAR	4618-ACC
EC666-2	TECNOCAR	4560-ACC
EC667	TECNOCAR	4619-ACC
EC670	TECNOCAR	4817-ACC
EC678	TECNOCAR	4819-ACC
EC682	TECNOCAR	4814-ACC
EC683	TECNOCAR	4682-AC
EC687	TECNOCAR	4826-ACC
EC693	TECNOCAR	4620-ACC
EC696	TECNOCAR	4710-ACC
EC696	TECNOCAR	4825-ACC
EC710	TECNOCAR	4808-ACC
EC718-2	TECNOCAR	4827-ACC
EC722-2	TECNOCAR	4621-ACC
EC723-2	TECNOCAR	4287-ACC
EC757	TECNOCAR	4832-ACC
ECG6714A	FORD	052-OS
ECG6714A	FORD	052/3-OS
ECZ6714A	FORD	052-OS
ECZ6714A	FORD	052/3-OS
ECZ6714AC	FORD	052-OS
ECZ6714AC	FORD	052/3-OS
ECZ6714C	FORD	052-OS
ECZ6714C	FORD	052/3-OS
ECZ6714CC	FORD	052-OS
ECZ6714CC	FORD	052/3-OS
EDC6714A	FORD	052-OS
EDC6714A	FORD	052/3-OS
EDG6714A	FORD	052-OS
EDG6714A	FORD	052/3-OS
EDG6714C	FORD	052-OS
EDG6714C	FORD	052/3-OS
EDL6744A2	FORD	030-FC
EDPN99N074AA	FORD	030-FC
EDPN9N074AA	FORD	030-FC
EFA146	MOTORCRAFT (FORD)	077-AR
EFA190	MOTORCRAFT (FORD)	060-AP
EFA229	MOTORCRAFT (FORD)	006-AR
EFA243	MOTORCRAFT (FORD)	059-AP
EFA250	MOTORCRAFT (FORD)	125-AP
EFA256	MOTORCRAFT (FORD)	070-AR
EFA297	MOTORCRAFT (FORD)	034-AR
EFA315	MOTORCRAFT (FORD)	036-AR
EFA319	MOTORCRAFT (FORD)	064-AR
EFA324	MOTORCRAFT (FORD)	026-AR
EFA328	MOTORCRAFT (FORD)	037-AR

© MS Motorservice International GmbH 2021

See disclaimer on page 1

Reference			
EFA396	MOTORCRAFT	(FORD)	168-AP
EFA407	DELPHI		034-AR
EFA409	DELPHI		036-AR
EFA413/1	DELPHI		064-AR
EFA417	DELPHI		037-AR
EFA440	MOTORCRAFT	(FORD)	007-AR
EFA445	MOTORCRAFT	(FORD)	090-AP
EFA449	MOTORCRAFT	(FORD)	168-AP
EFA450	MOTORCRAFT	(FORD)	072-AR
EFA496	MOTORCRAFT	(FORD)	012-AR
EFA500	MOTORCRAFT	(FORD)	078-AP
EFA501	MOTORCRAFT	(FORD)	078-AP
EFA537	MOTORCRAFT	(FORD)	385-AP
EFA543	MOTORCRAFT	(FORD)	393-AP
EFA620	DELPHI		077-AR
EFA906	DELPHI		392-AP
EFA918	DELPHI		290-AP
EFA919	DELPHI		197-AP
EFA920	DELPHI		543-AP
EFA921	DELPHI		176-AP
EFA922	DELPHI		503-AP
EFA953	DELPHI		532-AR
EFC1	MÜLLER		030-FC
EFC3	MÜLLER		079-FS
EFF8145x	MANN HUMMEL BA		021-FC
EFG003	MOTORCRAFT	(FORD)	030-FC
EFG021	MOTORCRAFT	(FORD)	074-FP
EFG024	MOTORCRAFT	(FORD)	031-FC
EFG027	MOTORCRAFT	(FORD)	021-FC
EFG028	MOTORCRAFT	(FORD)	029-FC
EFG029	MOTORCRAFT	(FORD)	028-FC
EFG030	MOTORCRAFT	(FORD)	020-FC
EFG033	MOTORCRAFT	(FORD)	005-FS
EFG035	MOTORCRAFT	(FORD)	075-FS
EFG041	MOTORCRAFT	(FORD)	033-FP
EFG051	MOTORCRAFT	(FORD)	080-FP
EFG080	MOTORCRAFT	(FORD)	002-FS
EFG107	MOTORCRAFT	(FORD)	032-FP
EFG107	MOTORCRAFT	(FORD)	632-FP
EFG302	MOTORCRAFT	(FORD)	001-FS
EFG310	MOTORCRAFT	(FORD)	067-FP
EFG319	MOTORCRAFT	(FORD)	452-FC
EFG80	MOTORCRAFT	(FORD)	079-FS
EFG87	MOTORCRAFT	(FORD)	508-FC
EFL001	MOTORCRAFT	(FORD)	052-OS
EFL001	MOTORCRAFT	(FORD)	052/3-OS
EFL027	MOTORCRAFT	(FORD)	099-OS
EFL043	DELPHI		044-OH
EFL048	MOTORCRAFT	(FORD)	051-OS
EFL048	MOTORCRAFT	(FORD)	073-OS
EFL064	MOTORCRAFT	(FORD)	014-OC
EFL068	MOTORCRAFT	(FORD)	046-OC
EFL092	MOTORCRAFT	(FORD)	113-OS
EFL097	MOTORCRAFT	(FORD)	016-OC
EFL106	MOTORCRAFT	(FORD)	097-OS
EFL120	MOTORCRAFT	(FORD)	015-OC
EFL125	MOTORCRAFT	(FORD)	510-OS
EFL134	MOTORCRAFT	(FORD)	510-OS
EFL135	MOTORCRAFT	(FORD)	047-OC
EFL149	MOTORCRAFT	(FORD)	557-OS
EFL157	MOTORCRAFT	(FORD)	097-OS
EFL161	MOTORCRAFT	(FORD)	000-OS
EFL163	MOTORCRAFT	(FORD)	056-OS
EFL168	MOTORCRAFT	(FORD)	104-OS
EFL170	MOTORCRAFT	(FORD)	055-OS
EFL173	MOTORCRAFT	(FORD)	017-OS

Reference			
EFL181	MOTORCRAFT	(FORD)	023-OC
EFL189	DELPHI		097-OS
EFL190	MOTORCRAFT	(FORD)	022-OC
EFL213	MOTORCRAFT	(FORD)	048-OC
EFL215	MOTORCRAFT	(FORD)	061-OS
EFL224	MOTORCRAFT	(FORD)	053-OS
EFL225	DELPHI		043-OC
EFL228	MOTORCRAFT	(FORD)	096-OC
EFL254	MOTORCRAFT	(FORD)	507-OS
EFL257	MOTORCRAFT	(FORD)	100-OS
EFL258	MOTORCRAFT	(FORD)	013-OC
EFL264	MOTORCRAFT	(FORD)	024-OC
EFL267	MOTORCRAFT	(FORD)	043-OC
EFL272	MOTORCRAFT	(FORD)	042-OC
EFL273	MOTORCRAFT	(FORD)	386-OS
EFL285	MOTORCRAFT	(FORD)	105-OS
EFL298	MOTORCRAFT	(FORD)	003-OS
EFL312	MOTORCRAFT	(FORD)	504-OS
EFL344	MOTORCRAFT	(FORD)	195-OS
EFL361	MOTORCRAFT	(FORD)	146-OS
EFL363	MOTORCRAFT	(FORD)	004-OS
EFL383	MOTORCRAFT	(FORD)	108-OS
EFL5	MÜLLER		030-FC
EFL500	MOTORCRAFT	(FORD)	510-OS
EFL509	DELPHI		003-OS
EFL511	DELPHI		215-OS
EFL514	DELPHI		052-OS
EFL515	DELPHI		264-OS
EFL521	DELPHI		000-OS
EFL523	DELPHI		017-OS
EFL526	DELPHI		024-OC
EFL562	DELPHI		073-OS
EFL563	DELPHI		188-OS
EFL563	LUCAS		188-OS
EFL6	MÜLLER		030-FC
EFL600	MOTORCRAFT	(FORD)	097-OS
EFL619	DELPHI		100-OS
EFL714	LUCAS		104-OS
EFL718	DELPHI		022-OC
EFL731	DELPHI		359-OS
EFL735	DELPHI		504-OS
EFL736	DELPHI		107-OS
EFL737	DELPHI		478-OS
EFL86	MOTORCRAFT	(FORD)	044-OH
EFL861	DELPHI		053-OS
EFL925	DELPHI		022-OC
EFL983	DELPHI		510-OS
EFL989	DELPHI		386-OS
EFL992	DELPHI		104-OS
EFL993	DELPHI		261-OS
EFL998	DELPHI		534-OX
EFOL10	MÜLLER		000-OS
EFOL8	MÜLLER		053-OS
EFP202	DELPHI		4506-FP
EFP202	DELPHI		643-FP
EFP209	DELPHI		645-FP
EFP209	DELPHI		923-FP
EFP211	DELPHI		4290-FP
EFP214	DELPHI		080-FP
EFP215	DELPHI		171-FP
EFP218	DELPHI		032-FP
EFP218	DELPHI		632-FP
EFP225	DELPHI		438-FP
EFP228	DELPHI		972-FP
EFP229	DELPHI		4289-FP
EFP231	DELPHI		825-FP

See disclaimer on page 1

© MS Motorservice International GmbH 2021

Reference		
EFP235	DELPHI	832-FP
EFP240	DELPHI	823-FP
EFP249	DELPHI	4865-FP
EFP7134x	MANN HUMMEL BA	4122-FX
EFP8113Z	MANN HUMMEL BA	4237-FX
EFP8116/1x	MANN HUMMEL BA	4146-FX
EFP8142/2x	MANN HUMMEL BA	900-FC
EFP9135	MANN HUMMEL BA	4504-FX
EFP9164x	MANN HUMMEL BA	4152-FX
EFP9250/1x	MANN HUMMEL BA	4632-FX
EFP974x	MANN HUMMEL BA	4018-FX
EHC8501	MECAFILTER	636-OZ
EKR7040	MECAFILTER	936-ACC
EKR7074	MECAFILTER	930-ACC
EKR7076	MECAFILTER	941-ACC
EKR7097	MECAFILTER	792-ACC
EKR7128	MECAFILTER	891-ACC
EKR7129	MECAFILTER	949-ACC
EKR7130	MECAFILTER	889-ACC
EKR7137	MECAFILTER	929-ACC
EKR7145	MECAFILTER	953-ACC
EKR7348	MECAFILTER	4832-ACC
EL1886	LAUTRETTE	368-AR
EL2012	LAUTRETTE	077-AR
EL3084	LAUTRETTE	064-AR
EL3181	LAUTRETTE	006-AR
EL3327	LAUTRETTE	007-AR
EL3331	LAUTRETTE	070-AR
EL3510	LAUTRETTE	293-AR
EL3521	LAUTRETTE	012-AR
EL3643	LAUTRETTE	288-AR
EL3660	LAUTRETTE	451-AR
EL3669	LAUTRETTE	379-AR
EL3695	LAUTRETTE	066-AR
EL3728	LAUTRETTE	072-AR
EL3954	MECAFILTER	914-AR
EL9211	MECAFILTER	4687-AP
EL9428	MECAFILTER	4690-AP
EL9433	MECAFILTER	4563-AR
ELD8100	LAUTRETTE	305-AD
ELD8100	MECAFILTER	305-AD
ELE1990	LAUTRETTE	074-FP
ELE2092	LAUTRETTE	074-FP
ELE3428	LAUTRETTE	268-FP
ELE3428	LAUTRETTE	643-FP
ELE3567	LAUTRETTE	032-FP
ELE3567	LAUTRETTE	632-FP
ELE3569	LAUTRETTE	171-FP
ELE3572	LAUTRETTE	171-FP
ELE3574	LAUTRETTE	033-FP
ELE3574	MECAFILTER	033-FP
ELE3575	LAUTRETTE	067-FP
ELE3577	LAUTRETTE	273-FP
ELE3577	MECAFILTER	273-FP
ELE3594	LAUTRETTE	080-FP
ELE5506	LAUTRETTE	002-FS
ELE5506	LAUTRETTE	079-FS
ELE6000	LAUTRETTE	328-FP
ELE6001	LAUTRETTE	224-FP
ELE6005	MECAFILTER	523-FP
ELE6006	LAUTRETTE	268-FP
ELE6006	MECAFILTER	643-FP
ELE6011	LAUTRETTE	080-FP
ELE6011	MECAFILTER	080-FP
ELE6013	MECAFILTER	419-FP
ELE6017	MECAFILTER	824-FP

Reference		
ELE6020	MECAFILTER	645-FP
ELE6028	MECAFILTER	438-FP
ELE6029	MECAFILTER	439-FP
ELE6032	MECAFILTER	830-FP
ELE6043	MECAFILTER	032-FP
ELE6043	MECAFILTER	325-FP
ELE6043	MECAFILTER	632-FP
ELE6050	MECAFILTER	832-FP
ELE6066	MECAFILTER	646-FP
ELE6093	MECAFILTER	923-FP
ELE6101	MECAFILTER	4289-FP
ELE6102	MECAFILTER	4290-FP
ELE6105	MECAFILTER	825-FP
ELE6106	MECAFILTER	971-FP
ELE6107	MECAFILTER	972-FP
ELE6113	MECAFILTER	975-FP
ELE6114	MECAFILTER	4141-FP
ELE6119	MECAFILTER	968-FP
ELG5204	LAUTRETTE	075-FS
ELG5204	MECAFILTER	075-FS
ELG5205	LAUTRETTE	031-FC
ELG5206	LAUTRETTE	005-FS
ELG5209	LAUTRETTE	030-FC
ELG5209	MECAFILTER	030-FC
ELG5210	LAUTRETTE	182-FP
ELG5210	MECAFILTER	182-FP
ELG5212	LAUTRETTE	181-FP
ELG5212	MECAFILTER	181-FP
ELG5214	LAUTRETTE	001-FS
ELG5217	MECAFILTER	069-FS
ELG5217	MECAFILTER	069/3-FS
ELG5218	LAUTRETTE	262-FC
ELG5218	MECAFILTER	262-FC
ELG5219	LAUTRETTE	158-FS
ELG5219	MECAFILTER	158-FS
ELG5222	MECAFILTER	801/3-FS
ELG5222	MECAFILTER	827-FS
ELG5225	LAUTRETTE	418-FS
ELG5228	LAUTRETTE	272-FS
ELG5231	MECAFILTER	437-FC
ELG5234	LAUTRETTE	421-FP
ELG5234	MECAFILTER	421-FP
ELG5236	MECAFILTER	454-FX
ELG5237	MECAFILTER	434-FX
ELG5238	MECAFILTER	905-FX
ELG5242	MECAFILTER	4015-FP
ELG5252	MECAFILTER	647-FP
ELG5256	MECAFILTER	450-FP
ELG5259	MECAFILTER	580-FX
ELG5264	MECAFILTER	4138-FP
ELG5267	MECAFILTER	382-FS
ELG5269	MECAFILTER	833/3-FS
ELG5270	MECAFILTER	648-FP
ELG5271	MECAFILTER	4335-FS
ELG5277	MECAFILTER	448-FX
ELG5279	MECAFILTER	654-FP
ELG5282	MECAFILTER	686-FP
ELG5287	MECAFILTER	4754-FP
ELG5290	MECAFILTER	4139-FP
ELG5292	MECAFILTER	4100-FX
ELG5293	MECAFILTER	4018-FX
ELG5294	MECAFILTER	900-FC
ELG5295	MECAFILTER	653-FC
ELG5297	MECAFILTER	4129-FP
ELG5298	MECAFILTER	4196-FP
ELG5299	MECAFILTER	4295-FP

© MS Motorservice International GmbH 2021

See disclaimer on page 1

Reference		
ELG5300	MECAFILTER	644-FP
ELG5301	MECAFILTER	902-FP
ELG5302	MECAFILTER	4296-FP
ELG5309	MECAFILTER	265-FP
ELG5315	MECAFILTER	4108-FC
ELG5316	MECAFILTER	4005-FP
ELG5317	MECAFILTER	4313-FP
ELG5318	MECAFILTER	969-FP
ELG5319	MECAFILTER	4110-FX
ELG5321	MECAFILTER	970-FP
ELG5322	MECAFILTER	4136-FX
ELG5322Z	MECAFILTER	4136-FX
ELG5325	MECAFILTER	967-FP
ELG5326	MECAFILTER	4283-FP
ELG5330	MECAFILTER	4083-FP
ELG5336	MECAFILTER	974-FP
ELG5337	MECAFILTER	4102-FX
ELG5338	MECAFILTER	976-FP
ELG5340	MECAFILTER	4029-FP
ELG5342	MECAFILTER	4031-FP
ELG5346	MECAFILTER	4186-FP
ELG5348	MECAFILTER	4282-FP
ELG5362	MECAFILTER	4025-FX
ELG5365	MECAFILTER	4740-FP
ELG5367	MECAFILTER	4146-FX
ELG5374	MECAFILTER	4541-FP
ELG5376	MECAFILTER	4495-FP
ELG5377	MECAFILTER	4122-FX
ELG5380	MECAFILTER	4589-FS
ELG5382	MECAFILTER	4275-FS
ELG5388	MECAFILTER	4134-FP
ELG5393	MECAFILTER	4278-FP
ELG5396	MECAFILTER	4482-FP
ELG5397	MECAFILTER	4237-FX
ELG5403	MECAFILTER	4182-FP
ELG5404	MECAFILTER	4183-FP
ELG5405	MECAFILTER	4309-FS
ELG5406	MECAFILTER	4669-FP
ELG5407	MECAFILTER	4499-FP
ELG5408	MECAFILTER	4484-FX
ELG5415	MECAFILTER	4485-FP
ELG5417	MECAFILTER	4504-FX
ELG5421	MECAFILTER	4660-FP
ELG5424	MECAFILTER	4486-FP
ELG5432	MECAFILTER	4498-FP
ELG5434	MECAFILTER	4697-FP
ELG5438	MECAFILTER	4711-FX
ELG5443	MECAFILTER	4755-FP
ELG5448	MECAFILTER	4554-FX
ELG5448	MECAFILTER	687-FC
ELG5450	MECAFILTER	4548-FP
ELG5454	MECAFILTER	4670-FX
ELG5456	MECAFILTER	4699-FX
ELG5459	MECAFILTER	4852-FP
ELG5461	MECAFILTER	4746-FP
ELG5462	MECAFILTER	4849-FP
ELG5471	MECAFILTER	4857-FP
ELG5475	MECAFILTER	4735-FX
ELG5480	MECAFILTER	4853-FP
ELG5483	MECAFILTER	4537-FP
ELG5486	MECAFILTER	4855-FP
ELG5500	LAUTRETTE	028-FC
ELG5500	MECAFILTER	028-FC
ELG5501	LAUTRETTE	020-FC
ELG5501	MECAFILTER	020-FC
ELG5501	MECAFILTER	021-FC

Reference		
ELG5502	LAUTRETTE	351-FS
ELG5502	MECAFILTER	351-FS
ELG5508	MECAFILTER	4447-FS
ELG5509	LAUTRETTE	029-FC
ELG5509	MECAFILTER	029-FC
ELG5510	LAUTRETTE	028-FC
ELG5511	LAUTRETTE	021-FC
ELG5513	LAUTRETTE	127-FS
ELG5513	MECAFILTER	127-FS
ELG5516	MECAFILTER	417-FS
ELG5516	MECAFILTER	683-FS
ELG5518	MECAFILTER	475-FS
ELG5520	MECAFILTER	4627-FC
ELG5522	MECAFILTER	481-FS
ELG5528	MECAFILTER	468-FX
ELG5529	MECAFILTER	4336-FS
ELG5530	MECAFILTER	4096-FS
ELG5531	MECAFILTER	676-FS
ELG5534	MECAFILTER	4151-FS
ELG5535	MECAFILTER	4073-FS
ELG5537	MECAFILTER	4158-FS
ELG5542	MECAFILTER	4043-FS
ELG5544	MECAFILTER	4259-FX
ELG5545	MECAFILTER	985-FX
ELG5547	MECAFILTER	4113-FS
ELG5547	MECAFILTER	650-FS
ELG5549	MECAFILTER	658-FS
ELG5557	MECAFILTER	4632-FX
ELG5558	MECAFILTER	4152-FX
ELG5561	MECAFILTER	4194-FS
ELG5569	MECAFILTER	4174-FS
ELG5577	MECAFILTER	4124-FS
ELG5579	MECAFILTER	4320-FS
ELG5587	MECAFILTER	4569-FC
ELG5589	MECAFILTER	4645-FS
ELH4088	LAUTRETTE	510-OS
ELH4089	LAUTRETTE	099-OS
ELH4092	LAUTRETTE	050-OS
ELH4093	LAUTRETTE	003-OS
ELH4093	LAUTRETTE	557-OS
ELH4095	LAUTRETTE	073-OS
ELH4098	LAUTRETTE	510-OS
ELH4102	LAUTRETTE	252-OS
ELH4104	LAUTRETTE	386-OS
ELH4108	LAUTRETTE	507-OS
ELH4119	LAUTRETTE	386-OS
ELH4120	LAUTRETTE	100-OS
ELH4123	LAUTRETTE	003-OS
ELH4124	LAUTRETTE	515-OS
ELH4126	LAUTRETTE	557-OS
ELH4135	LAUTRETTE	113-OS
ELH4142	LAUTRETTE	104-OS
ELH4143	LAUTRETTE	107-OS
ELH4143	LAUTRETTE	146-OS
ELH4146	LAUTRETTE	105-OS
ELH4147	LAUTRETTE	047-OC
ELH4148	LAUTRETTE	056-OS
ELH4149	LAUTRETTE	004-OS
ELH4150	LAUTRETTE	015-OC
ELH4151	LAUTRETTE	136-OC
ELH4157	LAUTRETTE	359-OS
ELH4159	LAUTRETTE	510-OS
ELH4160	LAUTRETTE	195-OS
ELH4161	LAUTRETTE	355-OS
ELH4162	LAUTRETTE	156-OS
ELH4163	LAUTRETTE	137-OC

See disclaimer on page 1

© MS Motorservice International GmbH 2021

Reference		
ELH4164	LAUTRETTE	051-OS
ELH4165	LAUTRETTE	116-OC
ELH4168	LAUTRETTE	109-OS
ELH4168	LAUTRETTE	109/3-OS
ELH4171	LAUTRETTE	395-OS
ELH4173	LAUTRETTE	014-OC
ELH4174	LAUTRETTE	013-OC
ELH4175	LAUTRETTE	135-OC
ELH4189	LAUTRETTE	362-OC
ELH4190	LAUTRETTE	225-OS
ELH4192	LAUTRETTE	097-OS
ELH4195	LAUTRETTE	139-OS
ELH4196	LAUTRETTE	504-OS
ELH4199	LAUTRETTE	044-OH
ELH4201	LAUTRETTE	227-OX
ELH4206	LAUTRETTE	384-OX
ELH4213	LAUTRETTE	225-OS
ELH4216	LAUTRETTE	488-OX
ELH4219	LAUTRETTE	513-OS
ELH4221	LAUTRETTE	569-OX
ELH4229	LAUTRETTE	564-OX
ELH4230	LAUTRETTE	566-OX
ELH4231	LAUTRETTE	563-OX
ELH4233	LAUTRETTE	109-OS
ELH4233	LAUTRETTE	109/3-OS
ELH4234	LAUTRETTE	568-OX
ELH4235	LAUTRETTE	567-OX
ELH4236	LAUTRETTE	528-OS
ELH4248	MECAFILTER	820-OS
ELH4248	MECAFILTER	820/3-OS
ELH4285	MECAFILTER	570-OX
ELH4326	MECAFILTER	696-OX
ELH4345	MECAFILTER	568-OX
ELH4389	MECAFILTER	4876-OX
ELH4409	MECAFILTER	4501-OS
ELH4429	MECAFILTER	4483-OX
ELH4434	MECAFILTER	4513-OX
ELH4440	MECAFILTER	4733-OS
ELH4461Z	MECAFILTER	4873-OX
ELH4469	MECAFILTER	4893-OX
ELH4700	MECAFILTER	017-OS
ELH4701	LAUTRETTE	042-OC
ELH4702	LAUTRETTE	043-OC
ELH4703	LAUTRETTE	022-OC
ELH4704	LAUTRETTE	053-OS
ELH4705	LAUTRETTE	061-OS
ELH4707	LAUTRETTE	055-OS
ELH4707	MECAFILTER	660-OS
ELH4714	LAUTRETTE	024-OC
ELH4717	LAUTRETTE	000-OS
ELH4719	LAUTRETTE	097-OS
ELH4720	LAUTRETTE	045-OH
ELH4727	LAUTRETTE	096-OC
ELH4732	LAUTRETTE	157-OS
ELH4738	LAUTRETTE	094-OC
ELH4758	MECAFILTER	4074-OS
ELH4771	MECAFILTER	4076-OX
ELP3178	LAUTRETTE	059-AP
ELP3192	LAUTRETTE	060-AP
ELP3193	LAUTRETTE	125-AP
ELP3314	LAUTRETTE	190-AP
ELP3325	LAUTRETTE	090-AP
ELP3328	LAUTRETTE	168-AP
ELP3337	LAUTRETTE	183-AP
ELP3338	LAUTRETTE	169-AP
ELP3355	LAUTRETTE	177-AP

Reference		
ELP3426	LAUTRETTE	078-AP
ELP3489	LAUTRETTE	176-AP
ELP3494	LAUTRETTE	178-AP
ELP3495	LAUTRETTE	258-AP
ELP3499	LAUTRETTE	332-AP
ELP3504	LAUTRETTE	385-AP
ELP3516	LAUTRETTE	197-AP
ELP3540	LAUTRETTE	490-AP
ELP3596	LAUTRETTE	393-AP
ELP3609	LAUTRETTE	333-AP
ELP3618	LAUTRETTE	324-AP
ELP3629	LAUTRETTE	279-AP
ELP3636	LAUTRETTE	326-AP
ELP3637	LAUTRETTE	205/1-AP
ELP3638	LAUTRETTE	197-AP
ELP3638	LAUTRETTE	238-AP
ELP3668	LAUTRETTE	291-AP
ELP3675	LAUTRETTE	290-AP
ELP3679	LAUTRETTE	211-AP
ELP3685	LAUTRETTE	083-AP
ELP3713	LAUTRETTE	503-AP
ELP3714	MECAFILTER	241-AP
ELP3715	LAUTRETTE	519-AP
ELP3733	LAUTRETTE	192-AP
ELP3735	LAUTRETTE	222-AP
ELP9072	MECAFILTER	608-AP
ELP9073	MECAFILTER	9009-AP
ELP9083	MECAFILTER	435-AP
ELP9084	MECAFILTER	4269-AP
ELP9097	MECAFILTER	4180-AP
ELP9108	MECAFILTER	4654-AP
ELP9200	MECAFILTER	4944-AP
ELP9212	MECAFILTER	4310-AP
ELP9302	MECAFILTER	4279-AP
ELP9315	MECAFILTER	4480-AP
ELP9474	MECAFILTER	4745-AP
ELP9489	MECAFILTER	4695-AP
ELP9497	MECAFILTER	4698-AP
ELP9588	MECAFILTER	4723-AP
ELR7027	MECAFILTER	938-AC
ELR7049	MECAFILTER	959-AC
ELR7073	MECAFILTER	4761-AC
ELR7104	MECAFILTER	793-AC
ELR7120	MECAFILTER	964-AC
ELR7124	MECAFILTER	790-AC
ELR7128	MECAFILTER	890-AC
ELR7131	MECAFILTER	937-AC
ELR7132	MECAFILTER	950-AC
ELR7142	MECAFILTER	931-AC
ELR7144	MECAFILTER	4238-AC
ELR7145	MECAFILTER	779-AC
ELR7151	MECAFILTER	769-AC
ELR7159	MECAFILTER	945-AC
ELR7164	MECAFILTER	944-AC
ELR7173	MECAFILTER	954-AC
ELR7187	MECAFILTER	799-AC
ELR7227	MECAFILTER	4219-AC
ELR7245	MECAFILTER	4456-AC
ELR7254	MECAFILTER	4608-AC
ELR7313	MECAFILTER	4779-AC
ELR7316	MECAFILTER	4774-AC
ELR7319	MECAFILTER	4772-AC
ELR7332	MECAFILTER	4776-AC
ELR7348	MECAFILTER	4785-AC
ELR7501	MECAFILTER	961-AC
EP100	PURFLUX	080-FP

© MS Motorservice International GmbH 2021

See disclaimer on page 1

Reference		
EP139	PURFLUX	080-FP
EP144	PURFLUX	523-FP
EP144	PURFLUX	623-FP
EP145	PURFLUX	523-FP
EP145	PURFLUX	623-FP
EP150	PURFLUX	224-FP
EP151	PURFLUX	033-FP
EP152	PURFLUX	067-FP
EP161	PURFLUX	524-FP
EP163	PURFLUX	268-FP
EP163	PURFLUX	4506-FP
EP163	PURFLUX	643-FP
EP164	PURFLUX	268-FP
EP164	PURFLUX	643-FP
EP165	PURFLUX	328-FP
EP177	PURFLUX	824-FP
EP180	PURFLUX	825-FP
EP184	PURFLUX	268-FP
EP184	PURFLUX	643-FP
EP187A	PURFLUX	831-FP
EP192	PURFLUX	419-FP
EP199	PURFLUX	4141-FP
EP200	PURFLUX	645-FP
EP200	PURFLUX	646-FP
EP202	PURFLUX	523-FP
EP203	PURFLUX	4290-FP
EP204	PURFLUX	4289-FP
EP205	PURFLUX	975-FP
EP206	PURFLUX	972-FP
EP207	PURFLUX	971-FP
EP215	PURFLUX	685-FP
EP216	PURFLUX	968-FP
EP217	PURFLUX	4526-FP
EP231	PURFLUX	4185-FP
EP287	PURFLUX	4521-FP
EP308	PURFLUX	923-FP
EP58	PURFLUX	074-FP
EP90C	PURFLUX	032-FP
EP91	PURFLUX	273-FP
ERC1444	MULTIPART	052-OS
ERC1444	MULTIPART	052/3-OS
ERC8721	LEYLAND	052-OS
ERC8721	LEYLAND	052/3-OS
ERR1168	LEYLAND	052-OS
ERR1168	LEYLAND	052/3-OS
ERR3340	LAND ROVER	4897-OS
ERR6299	ROVER	4191-OZ
ESE1ZE6714AA	FORD	052-OS
ESE1ZE6714AA	FORD	052/3-OS
ETC4953	LEYLAND	052-OS
ETC4953	LEYLAND	052/3-OS
ETC6599	LEYLAND	052-OS
ETC6599	LEYLAND	052/3-OS
F000KP1521	BOSCH	188-OS
F000KRN723	BOSCH	079-FS
F002H22004	BOSCH	4174-FS
F005	MISFAT	653-FC
F007	MISFAT	4108-FC
F00BH40230	BOSCH	4176-UX
F015200060160	FENDT	028-FC
F015200060180	FENDT	029-FC
F017	MISFAT	468-FX
F020	MISFAT	4237-FX
F026400007	BOSCH	4654-AP
F026400010	BOSCH	425-AP
F026400021	BOSCH	999-AP

Reference		
F026400022	BOSCH	4636-AR
F026400024	BOSCH	4033-AR
F026400029	BOSCH	4034-AR
F026400036	BOSCH	4267-AP
F026400043	BOSCH	4944-AP
F026400050	BOSCH	4452-AP
F026400051	BOSCH	4114-AP
F026400053	BOSCH	4279-AP
F026400057	BOSCH	4557-AP
F026400063	BOSCH	4505-AP
F026400064	BOSCH	4080-AR
F026400071	BOSCH	4524-AR
F026400078	BOSCH	4208-AR
F026400080	BOSCH	4087-AR
F026400083	BOSCH	4127-AR
F026400098	BOSCH	4591-AP
F026400110	BOSCH	4269-AP
F026400114	BOSCH	4156-AP
F026400119	BOSCH	4480-AP
F026400120	BOSCH	4115-AP
F026400133	BOSCH	4687-AP
F026400136	BOSCH	4306-AR
F026400147	BOSCH	4472-AP
F026400148	BOSCH	4262-AP
F026400149	BOSCH	4738-AP
F026400156	BOSCH	4459-AR
F026400172	BOSCH	9009-AP
F026400190	BOSCH	4653-AR
F026400196	BOSCH	4583-AR
F026400214	BOSCH	4525-AR
F026400215	BOSCH	999-AP
F026400219	BOSCH	4665-AP
F026400220	BOSCH	4561-AP
F026400221	BOSCH	4310-AP
F026400228	BOSCH	4751-AP
F026400229	BOSCH	4692-AP
F026400230	BOSCH	4946-AP
F026400247	BOSCH	4524-AR
F026400256	BOSCH	4535-AR
F026400257	BOSCH	4879-AR
F026400268	BOSCH	4646-AR
F026400272	BOSCH	4547-AR
F026400275	BOSCH	4123-AR
F026400277	BOSCH	4629-AR
F026400286	BOSCH	4581-AP
F026400287	BOSCH	4529-AP
F026400287	BOSCH	4712-AP
F026400288	BOSCH	616-AR
F026400292	BOSCH	4935-AP
F026400307	BOSCH	4004-AR
F026400323	BOSCH	4681-AP
F026400342	BOSCH	4667-AP
F026400365	BOSCH	4690-AP
F026400366	BOSCH	4694-AP
F026400367	BOSCH	4563-AR
F026400377	BOSCH	4568-AP
F026400378	BOSCH	4723-AP
F026400380	BOSCH	4680-AP
F026400387	BOSCH	4081-AP
F026400393	BOSCH	4962-AR
F026400409	BOSCH	4945-AP
F026400411	BOSCH	4305-AR
F026400425	BOSCH	4961-AR
F026400434	BOSCH	4722-AP
F026400446	BOSCH	4743-AP
F026400455	BOSCH	4745-AP

See disclaimer on page 1

© MS Motorservice International GmbH 2021

Reference		
F026400458	BOSCH	4750-AP
F026400460	BOSCH	4742-AP
F026400465	BOSCH	4729-AP
F026400480	BOSCH	4704-AP
F026400497	BOSCH	4872-AP
F026400503	BOSCH	4683-AP
F026400532	BOSCH	532-AR
F026400555	BOSCH	4695-AP
F026400556	BOSCH	4698-AP
F026400561	BOSCH	4941-AP
F026402002	BOSCH	4131-AP
F026402004	BOSCH	4102-FX
F026402006	BOSCH	4108-FC
F026402007	BOSCH	4110-FX
F026402008	BOSCH	4146-FX
F026402009	BOSCH	900-FC
F026402010	BOSCH	4589-FS
F026402016	BOSCH	4183-FP
F026402017	BOSCH	650-FS
F026402019	BOSCH	4182-FP
F026402025	BOSCH	4144-FS
F026402028	BOSCH	4085-FX
F026402029	BOSCH	610-FX
F026402031	BOSCH	4603-FX
F026402032	BOSCH	4632-FX
F026402033	BOSCH	4259-FX
F026402034	BOSCH	4096-FS
F026402036	BOSCH	4073-FS
F026402038	BOSCH	4174-FS
F026402039	BOSCH	4634-FS
F026402040	BOSCH	4754-FP
F026402044	BOSCH	686-FP
F026402046	BOSCH	4495-FP
F026402047	BOSCH	4100-FX
F026402049	BOSCH	4283-FP
F026402056	BOSCH	4031-FP
F026402061	BOSCH	4186-FP
F026402062	BOSCH	4482-FP
F026402065	BOSCH	4485-FP
F026402067	BOSCH	4479-FP
F026402068	BOSCH	4541-FP
F026402070	BOSCH	4152-FX
F026402071	BOSCH	4151-FS
F026402072	BOSCH	4134-FP
F026402075	BOSCH	4278-FP
F026402079	BOSCH	4755-FP
F026402082	BOSCH	4258-FP
F026402085	BOSCH	902-FP
F026402093	BOSCH	4554-FX
F026402099	BOSCH	4475-FX
F026402100	BOSCH	4478-FX
F026402101	BOSCH	4122-FX
F026402103	BOSCH	4486-FP
F026402104	BOSCH	4537-FP
F026402106	BOSCH	4498-FP
F026402111	BOSCH	4556-FP
F026402118	BOSCH	658-FS
F026402120	BOSCH	4484-FX
F026402128	BOSCH	4237-FX
F026402130	BOSCH	4569-FC
F026402132	BOSCH	4194-FS
F026402134	BOSCH	985-FX
F026402135	BOSCH	4322-FS
F026402138	BOSCH	4645-FS
F026402140	BOSCH	4870-FS
F026402141	BOSCH	4113-FS

Reference		
F026402143	BOSCH	982-FS
F026402146	BOSCH	4661-FX
F026402149	BOSCH	4473-FC
F026402150	BOSCH	4474-FC
F026402155	BOSCH	4670-FX
F026402223	BOSCH	4309-FS
F026402248	BOSCH	4735-FX
F026402533	BOSCH	4705-FX
F026402794	BOSCH	4652-FS
F026402809	BOSCH	4504-FX
F026402824	BOSCH	4548-FP
F026402824	BOSCH	4746-FP
F026402825	BOSCH	4711-FX
F026402835	BOSCH	4499-FP
F026402836	BOSCH	4849-FP
F026402837	BOSCH	4850-FP
F026402838	BOSCH	4851-FP
F026402839	BOSCH	4852-FP
F026402841	BOSCH	4854-FP
F026402842	BOSCH	4855-FP
F026402844	BOSCH	4857-FP
F026402845	BOSCH	4469-FP
F026402846	BOSCH	4740-FP
F026402856	BOSCH	4697-FP
F026402862	BOSCH	4669-FP
F026402863	BOSCH	4865-FP
F026402864	BOSCH	4715-FP
F026403000	BOSCH	923-FP
F026403003	BOSCH	975-FP
F026403006	BOSCH	4289-FP
F026403008	BOSCH	4290-FP
F026403009	BOSCH	968-FP
F026403012	BOSCH	972-FP
F026403016	BOSCH	4526-FP
F026403030	BOSCH	4185-FP
F026403754	BOSCH	4521-FP
F026403764	BOSCH	4686-FP
F026404001	BOSCH	4597-OH
F026404004	BOSCH	4724-OX
F026407002	BOSCH	4071-OX
F026407003	BOSCH	4164-OX
F026407006	BOSCH	4118-OX
F026407008	BOSCH	4117-OX
F026407014	BOSCH	4101-OX
F026407015	BOSCH	581-OX
F026407022	BOSCH	4044-OS
F026407023	BOSCH	4502-OX
F026407024	BOSCH	4501-OS
F026407040	BOSCH	629-OX
F026407042	BOSCH	4076-OX
F026407045	BOSCH	4195-OX
F026407046	BOSCH	4120-OX
F026407047	BOSCH	4257-OX
F026407049	BOSCH	398-OS
F026407051	BOSCH	4140-OX
F026407056	BOSCH	4466-OS
F026407060	BOSCH	636-OZ
F026407062	BOSCH	4567-OX
F026407066	BOSCH	4876-OX
F026407067	BOSCH	4099-OX
F026407072	BOSCH	4874-OX
F026407075	BOSCH	4550-OX
F026407078	BOSCH	4566-OS
F026407079	BOSCH	4298-OS
F026407080	BOSCH	4297-OS
F026407082	BOSCH	4873-OX

© MS Motorservice International GmbH 2021

See disclaimer on page 1

Reference		
F026407084	BOSCH	4540-OS
F026407087	BOSCH	4596-OX
F026407091	BOSCH	4756-OX
F026407096	BOSCH	4460-OX
F026407100	BOSCH	4542-OX
F026407101	BOSCH	4074-OS
F026407102	BOSCH	4716-OX
F026407108	BOSCH	4595-OX
F026407112	BOSCH	4483-OX
F026407116	BOSCH	4544-OS
F026407120	BOSCH	4023-OX
F026407122	BOSCH	4875-OX
F026407123	BOSCH	4674-OX
F026407125	BOSCH	4671-OX
F026407126	BOSCH	4684-OS
F026407129	BOSCH	4074-OS
F026407130	BOSCH	4957-OS
F026407142	BOSCH	4733-OS
F026407143	BOSCH	4678-OS
F026407156	BOSCH	4677-OX
F026407158	BOSCH	4706-OX
F026407159	BOSCH	4513-OX
F026407175	BOSCH	4672-OX
F026407178	BOSCH	4753-OX
F026407181	BOSCH	4298-OS
F026407183	BOSCH	4544-OS
F026407191	BOSCH	4673-OX
F026407192	BOSCH	4527-OX
F026407196	BOSCH	4542-OX
F026407205	BOSCH	4893-OX
F026407234	BOSCH	000-OS
F038874	IHC-CASE (CNH)	003-OS
F0950549	POCLAIN	041-FS
F100001160024	FENDT	053-OS
F100001160243	FENDT	002-FS
F100001173481	FENDT	053-OS
F100001174418	FENDT	053-OS
F101	CHAMPION	504-OS
F101	MISFAT	448-FX
F103	MISFAT	580-FX
F104	CHAMPION	386-OS
F104	MISFAT	4018-FX
F105	CHAMPION	507-OS
F106	MISFAT	4100-FX
F1061	PUROLATOR	030-FC
F1062	PUROLATOR	031-FC
F1063	PUROLATOR	079-FS
F1064	PUROLATOR	002-FS
F107	MISFAT	900-FC
F1077	PUROLATOR	257-FS
F1078	PUROLATOR	481-FS
F110	CHAMPION	146-OS
F110	MISFAT	4129-FP
F111	CHAMPION	105-OS
F112	MISFAT	4015-FP
F113	MISFAT	4196-FP
F113A	MISFAT	4030-FP
F114	MISFAT	4295-FP
F114A	MISFAT	4296-FP
F116	CHAMPION	108-OS
F116	MISFAT	4136-FX
F117	MISFAT	4110-FX
F119	MISFAT	4146-FX
F119200060010	FENDT	079-FS
F120	MISFAT	4313-FP
F120A	MISFAT	4282-FP

Reference		
F122	CHAMPION	109-OS
F122	CHAMPION	109/3-OS
F126	MISFAT	4025-FX
F128	MISFAT	4484-FX
F129	CHAMPION	107-OS
F129	CROSS	826-FS
F12Z6731B	FORD	108-OS
F130	MISFAT	4632-FX
F131	MISFAT	4259-FX
F135	MISFAT	4554-FX
F135	MISFAT	687-FC
F138204060020	FENDT	127-FS
F139207310510	FENDT	042-OC
F139207310511	FENDT	042-OC
F140	MISFAT	4711-FX
F142	MISFAT	4705-FX
F146	MISFAT	4670-FX
F147	MISFAT	4152-FX
F148	MISFAT	4740-FP
F153	MISFAT	4504-FX
F155	MISFAT	4699-FX
F157	MISFAT	4482-FP
F158	CROSS	001-FS
F158/4	CROSS	257-FS
F165	MISFAT	4102-FX
F180201060030	FENDT	001-FS
F181200060030	FENDT	002-FS
F1AE6714BC	FORD	4065-OS
F231201310110	FENDT	014-OC
F275203010020	FENDT	053-OS
F278201060040	FENDT	030-FC
F284201310040	FENDT	000-OS
F284950030020	FENDT	045-OH
F291200090100	FENDT	064-AR
F2Y0-14302-A	MAZDA	107-OS
F321215310110	FENDT	014-OC
F32Z6731A	FORD	108-OS
F35	CROSS	481-FS
F385202090010	FENDT	036-AR
F38874	IHC-CASE (CNH)	050-OS
F411201510010	FENDT	629-OX
F43178	PUROLATOR	823-FP
F44870	PUROLATOR	824-FP
F50284	PUROLATOR	127-FS
F50453	PUROLATOR	029-FC
F50454	PUROLATOR	021-FC
F53191	PUROLATOR	273-FP
F54668	PUROLATOR	825-FP
F57023	PUROLATOR	262-FC
F57042	PUROLATOR	002-FS
F57145	PUROLATOR	020-FC
F57154	PUROLATOR	021-FC
F57213	PUROLATOR	028-FC
F57248	PUROLATOR	075-FS
F57294	PUROLATOR	508-FC
F57308	PUROLATOR	158-FS
F57318	PUROLATOR	268-FP
F57318	PUROLATOR	643-FP
F57322	PUROLATOR	005-FS
F57336	PUROLATOR	079-FS
F57453	PUROLATOR	028-FC
F57454	PUROLATOR	020-FC
F57583	PUROLATOR	069-FS
F57583	PUROLATOR	069/3-FS
F57608	PUROLATOR	074-FP
F57629	PUROLATOR	030-FC

See disclaimer on page 1

© MS Motorservice International GmbH 2021

Reference		
F57678	PUROLATOR	328-FP
F57689	PUROLATOR	272-FS
F57732	PUROLATOR	523-FP
F57732	PUROLATOR	623-FP
F57769	PUROLATOR	262-FC
F57783	PUROLATOR	031-FC
F57839	PUROLATOR	257-FS
F57851	PUROLATOR	801/3-FS
F58003	PUROLATOR	437-FC
F58094	PUROLATOR	905-FX
F58247	PUROLATOR	001-FS
F58342	PUROLATOR	4015-FP
F59112	PUROLATOR	4005-FP
F594.F	MONARK DIESEL	4465-FC
F60053	PUROLATOR	041-FS
F60146	PUROLATOR	032-FP
F60146	PUROLATOR	632-FP
F609	MISFAT	029-FC
F63177	PUROLATOR	171-FP
F63180	PUROLATOR	826-FS
F63180	PUROLATOR	826/3-FS
F66	CROSS	002-FS
F66/1	CROSS	079-FS
F663	MISFAT	4627-FC
F67045	PUROLATOR	351-FS
F67221	PUROLATOR	080-FP
F67260	PUROLATOR	067-FP
F67580	PUROLATOR	475-FS
F676	MISFAT	262-FC
F67692	PUROLATOR	325-FP
F67694	PUROLATOR	524-FP
F67702	PUROLATOR	297-FS
F67737	PUROLATOR	382-FS
F67756	PUROLATOR	419-FP
F67806	PUROLATOR	181-FP
F67832	PUROLATOR	421-FP
F67838	PUROLATOR	481-FS
F67902	PUROLATOR	450-FP
F68241	PUROLATOR	4075-FS
F686	MISFAT	437-FC
F687	MISFAT	905-FX
F68807	PUROLATOR	182-FP
F691	MISFAT	434-FX
F716200510020	FENDT	534-OX
F77117	PUROLATOR	418-FS
F77168	PUROLATOR	033-FP
F77804	PUROLATOR	224-FP
F7803A004	MITSUBISHI	4219-AC
F7803A109	MITSUBISHI	4219-AC
F8/251	JCB	030-FC
F8000479	FENWICK	030-FC
F802-23-802	MAZDA	108-OS
F802-23-8029A	MAZDA	108-OS
F802-23802	MAZDA	107-OS
F802-23802-9A	MAZDA	107-OS
F81251	JCB	030-FC
F816200060010	FENDT	297-FS
F816200060020	FENDT	297-FS
F816200710060	FENDT	297-FS
F8251	JCB	030-FC
F834-F	BALDWIN	028-FC
F878-F	BALDWIN	020-FC
F87E6714AA	FORD	4442-OS
F926200090010	FENDT	064-AR
F926202510010	FENDT	384-OX
F950-F	BALDWIN	020-FC

Reference		
FA-00353	OPTIMAL	914-AR
FA-00495	OPTIMAL	4480-AP
FA-00601	OPTIMAL	4944-AP
FA-0513JM	JAPANPARTS	243-AP
FA-226S	JAPANPARTS	4329-AR
FA-259S	JAPANPARTS	4471-AR
FA-284S	JAPANPARTS	4304-AP
FA-288S	JAPANPARTS	4325-AP
FA-347S	JAPANPARTS	4943-AP
FA-500S	JAPANPARTS	4310-AP
FA-H19S	JAPANPARTS	4745-AP
FA-L06S	JAPANPARTS	914-AR
FA-MO1	JAPANPARTS	4307-AP
FA1519	LAUTRETTE	036-AR
FA2081	LAUTRETTE	243-AP
FA2081	MECAFILTER	243-AP
FA2219	MECAFILTER	392-AP
FA3101	LAUTRETTE	065-AR
FA3167	LAUTRETTE	165-AR
FA3168	LAUTRETTE	440-AP
FA3428	LAUTRETTE	026-AR
FA3454	LAUTRETTE	034-AR
FA3470	LAUTRETTE	037-AR
FA3526	MECAFILTER	4879-AR
FA3596	LAUTRETTE	133-AR
FA3697	LAUTRETTE	025-AR
FA3702	LAUTRETTE	064-AR
FA4018A	FIAAM	044-OH
FA4043/2	FIAAM	029-FC
FA4102	FRAM	022-OC
FA4161/2	FIAAM	021-FC
FA4225	FIAAM	096-OC
FA4381A	FIAAM	014-OC
FA4511	FIAAM	042-OC
FA4511A	FIAAM	042-OC
FA4584	FIAAM	045-OH
FA4816A	FIAAM	016-OC
FA4820	FIAAM	162-OC
FA4830	FIAAM	024-OC
FA4873	FIAAM	022-OC
FA4889A	FIAAM	022-OC
FA4900	FIAAM	047-OC
FA4901A	FIAAM	024-OC
FA4953	FIAAM	023-OC
FA4958A	FIAAM	043-OC
FA4958A	FIAAM	094-OC
FA4958B	FIAAM	094-OC
FA5015	FIAAM	135-OC
FA5016	FIAAM	013-OC
FA5155	FIAAM	137-OC
FA5156	FIAAM	116-OC
FA5228	FIAAM	227-OX
FA5264	FIAAM	362-OC
FA5285	FIAAM	384-OX
FA5362	FIAAM	687-FC
FA5381	COOPERS	437-FC
FA5381	FIAAM	437-FC
FA5408	FIAAM	609-OX
FA5408ECO	FIAAM	609-OX
FA5410ECO	FIAAM	581-OX
FA5412	FIAAM	488-OX
FA5437ECO	FIAAM	564-OX
FA5438ECO	FIAAM	566-OX
FA5439ECO	FIAAM	578-OX
FA5442ECO	FIAAM	618-OX
FA54641	FIAAM	661-OX

© MS Motorservice International GmbH 2021

See disclaimer on page 1

Reference		
FA5536	FIAAM	434-FX
FA5536ECO	FIAAM	434-FX
FA5553ECO	FIAAM	576-OX
FA5557ECO	FIAAM	580-FX
FA5558ECO	FIAAM	579-OX
FA5565	FIAAM	653-FC
FA5572	FIAAM	567-OX
FA5573	FIAAM	620-OX
FA5578	COOPERS	454-FX
FA5584	FIAAM	577-OX
FA5587	FIAAM	570-OX
FA5588	FRAM	621-OX
FA5590	FIAAM	619-OX
FA5591ECO	FIAAM	631-OX
FA5593ECO	FIAAM	866-OX
FA5607	FIAAM	414-OX
FA5616	FIAAM	558-OX
FA5618	FIAAM	505-OX
FA5618ECO	FIAAM	505-OX
FA5619	FIAAM	633-OX
FA5627	FIAAM	981-OX
FA5636ECO	FIAAM	628-OX
FA5640	FIAAM	364-OX
FA5677	FIAAM	4103-OX
FA5695	FIAAM	4146-FX
FA5695	FIAAM	900-FC
FA5695ECO	COOPERS	900-FC
FA5700	FIAAM	4164-OX
FA5709	FIAAM	695-OX
FA5710	FIAAM	4018-FX
FA5711ECO	COOPERS	4025-FX
FA5726	FIAAM	4112-OX
FA5732	FIAAM	4100-FX
FA5746	COOPERS	905-FX
FA5746	FIAAM	905-FX
FA5757A	COOPERS	4136-FX
FA5762	FIAAM	4554-FX
FA5763	FIAAM	4308-OX
FA5765	FIAAM	4111-OX
FA5766	FIAAM	4099-OX
FA5773	FIAAM	4101-OX
FA5787	COOPERS	4110-FX
FA5787	FIAAM	4110-FX
FA5853ECO	COOPERS	4108-FC
FA5892ECO	COOPERS	4146-FX
FA5912ECO	COOPERS	4237-FX
FA5959	FIAAM	4475-FX
FA5960ECO	COOPERS	4876-OX
FA5974	FIAAM	4503-OX
FA5975ECO	COOPERS	4484-FX
FA5977ECO	COOPERS	448-FX
FA5978	FIAAM	4490-OX
FA5990ECO	COOPERS	4122-FX
FA6005	FIAAM	4671-OX
FA6064ECO	COOPERS	4504-FX
FA6064ECO	COOPERS	4735-FX
FA6078ECO	COOPERS	4513-OX
FA6080ECO	COOPERS	4483-OX
FA6106ECO	FIAAM	4579-FX
FA6135ECO	COOPERS	4699-FX
FA6789ECO	COOPERS	4737-FX
FA6792ECO	COOPERS	568-OX
FAA-DC02	JAPANPARTS	4709-AC
FAA-H013	JAPANPARTS	4606-AC
FAA-HY05	JAPANPARTS	894-AC
FAA-HY28	JAPANPARTS	4772-AC

Reference		
FAA-HY33	JAPANPARTS	4774-AC
FAA-JE3	JAPANPARTS	4826-ACC
FAA-KI09	JAPANPARTS	4608-AC
FAA-MA9	JAPANPARTS	4791-AC
FAA-MI7	JAPANPARTS	4219-AC
FAA-NS15	JAPANPARTS	4776-AC
FAA-SB2	JAPANPARTS	945-AC
FAA-SZ08	JAPANPARTS	4238-AC
FAA-TY1	JAPANPARTS	943-AC
FAA-TY7	JAPANPARTS	944-AC
FAA-TY9	JAPANPARTS	4798-ACC
FB112	MÜLLER	823-FP
FB114	CROSS	386-OS
FB12	CROSS	003-OS
FB1277	FIAAM	048-OC
FB1277A	FIAAM	048-OC
FB1278A	FIAAM	046-OC
FB135	MÜLLER	4141-FP
FB136	CROSS	504-OS
FB14	CROSS	053-OS
FB15/1	CROSS	073-OS
FB15/2	CROSS	188-OS
FB15/3	CROSS	097-OS
FB15/4	CROSS	510-OS
FB1517A	FIAAM	015-OC
FB1526	FIAAM	136-OC
FB158	MÜLLER	328-FP
FB16	CROSS	215-OS
FB163	MÜLLER	824-FP
FB168	MÜLLER	438-FP
FB18	CROSS	264-OS
FB187	MÜLLER	033-FP
FB189	MÜLLER	171-FP
FB191	MÜLLER	067-FP
FB2095	TJ FILTERS	073-OS
FB211	MÜLLER	643-FP
FB295	MÜLLER	4289-FP
FB298	MÜLLER	968-FP
FB325	MÜLLER	830-FP
FB345	MÜLLER	831-FP
FB39	CROSS	000-OS
FB42	CROSS	100-OS
FB5303	TJ FILTERS	097-OS
FB5311	TJ FILTERS	510-OS
FB5312	TJ FILTERS	099-OS
FB5314	TJ FILTERS	100-OS
FB532	MÜLLER	646-FP
FB5328	TJ FILTERS	146-OS
FB534	MÜLLER	645-FP
FB5342	TJ FILTERS	004-OS
FB5344	TJ FILTERS	005-FS
FB5350	TJ FILTERS	104-OS
FB5401	TJ FILTERS	156-OS
FB5434	TJ FILTERS	507-OS
FB5435	TJ FILTERS	386-OS
FB5471	TJ FILTERS	557-OS
FB62	CROSS	017-OS
FB8	CROSS	052-OS
FB831	MÜLLER	325-FP
FBD03412	VOX ANTIGO	257-FS
FBD0403	VOX ANTIGO	826-FS
FBD0408	VOX ANTIGO	650-FS
FBD0806	VOX ANTIGO	650-FS
FBD2103	VOX ANTIGO	181-FP
FBD2230	VOX ANTIGO	001-FS
FBD2231	VOX ANTIGO	181-FP

See disclaimer on page 1

© MS Motorservice International GmbH 2021

Reference		
FBD2231/1	VOX ANTIGO	181-FP
FBD2254	VOX ANTIGO	181-FP
FBD3207	VOX ANTIGO	079-FS
FBD3208	VOX ANTIGO	481-FS
FBD3224	VOX ANTIGO	650-FS
FBD3411	VOX ANTIGO	002-FS
FBD3621	VOX ANTIGO	4158-FS
FBS6004	VOX ANTIGO	030-FC
FBS6005	VOX ANTIGO	031-FC
FC-000S	JAPANPARTS	074-FP
FC-108S	JAPANPARTS	4196-FP
FC-119S	JAPANPARTS	4337-FS
FC-122S	JAPANPARTS	4134-FP
FC-125S	JAPANPARTS	4030-FP
FC-208S	JAPANPARTS	4335-FS
FC-224S	JAPANPARTS	831-FP
FC-225S	JAPANPARTS	832-FP
FC-295S	JAPANPARTS	833/3-FS
FC-300S	JAPANPARTS	4129-FP
FC-315S	JAPANPARTS	830-FP
FC-320S	JAPANPARTS	4495-FP
FC-325S	JAPANPARTS	968-FP
FC-350S	JAPANPARTS	4141-FP
FC-351S	JAPANPARTS	4015-FP
FC-496S	JAPANPARTS	181-FP
FC-498S	JAPANPARTS	824-FP
FC-500S	JAPANPARTS	4309-FS
FC-502S	JAPANPARTS	801/3-FS
FC-502S	JAPANPARTS	827-FS
FC-536S	JAPANPARTS	4669-FP
FC-574S	JAPANPARTS	4338-FS
FC-582S	JAPANPARTS	4336-FS
FC-701S	JAPANPARTS	973-FP
FC-707S	JAPANPARTS	825-FP
FC-909S	JAPANPARTS	080-FP
FC-913S	JAPANPARTS	438-FP
FC-ECO002	JAPANPARTS	580-FX
FC-ECO003	JAPANPARTS	468-FX
FC-ECO004	JAPANPARTS	454-FX
FC-ECO005	JAPANPARTS	262-FC
FC-ECO007	JAPANPARTS	437-FC
FC-ECO009	JAPANPARTS	4554-FX
FC-ECO011	JAPANPARTS	434-FX
FC-ECO016	JAPANPARTS	4136-FX
FC-ECO017	JAPANPARTS	4100-FX
FC-ECO019	JAPANPARTS	448-FX
FC-ECO020	JAPANPARTS	4482-FP
FC-ECO024	JAPANPARTS	4108-FC
FC-ECO026	JAPANPARTS	653-FC
FC-ECO027	JAPANPARTS	4018-FX
FC-ECO028	JAPANPARTS	4484-FX
FC-ECO029	JAPANPARTS	4102-FX
FC-ECO030	JAPANPARTS	4237-FX
FC-ECO033	JAPANPARTS	4146-FX
FC-ECO034	JAPANPARTS	900-FC
FC-ECO040	JAPANPARTS	4705-FX
FC-ECO074	JAPANPARTS	4504-FX
FC-ECO075	JAPANPARTS	4110-FX
FC-ECO084	JAPANPARTS	4699-FX
FC-ECO094	JAPANPARTS	4737-FX
FC-H03S	JAPANPARTS	4275-FS
FC-H115	JAPANPARTS	4589-FS
FC-K09S	JAPANPARTS	4139-FP
FC-K18S	JAPANPARTS	4291-FS
FC-L06S	JAPANPARTS	654-FP
FC-L08S	JAPANPARTS	075-FS

Reference		
FC-L11S	JAPANPARTS	4740-FP
FC-L13S	JAPANPARTS	923-FP
FC-M02S	JAPANPARTS	655-FP
FC-R01S	JAPANPARTS	4313-FP
FC-R02S	JAPANPARTS	4295-FP
FC-R04S	JAPANPARTS	4282-FP
FC-S01S	JAPANPARTS	974-FP
FC-W01S	JAPANPARTS	4506-FP
FC-W01S	JAPANPARTS	643-FP
FC1027B	COOPERS	028-FC
FC1027B	FIAAM	028-FC
FC140	PUROLATOR	003-OS
FC148	MÜLLER	799-AC
FC1495	FIAAM	020-FC
FC1495B	FIAAM	020-FC
FC16	CHAMP INT.	508-FC
FC165	TECFIL	021-FC
FC17	CHAMP INT.	031-FC
FC20	CHAMP INT.	262-FC
FC215S	JAPANPARTS	826-FS
FC2296	CROSS	030-FC
FC25	CHAMP INT.	030-FC
FC267x2	MÜLLER	4791-AC
FC340	MÜLLER	4608-AC
FC354	MÜLLER	4238-AC
FC358	MÜLLER	4456-AC
FC363	MÜLLER	4219-AC
FC366	MÜLLER	4772-AC
FC398x2	MÜLLER	4606-AC
FC427	MÜLLER	4779-AC
FC446	MÜLLER	4774-AC
FC466	MÜLLER	4776-AC
FC491	MÜLLER	4785-AC
FC816	PURFLUX	4537-FP
FCBR775	JAPANPARTS	181-FP
FCG152	PUROLATOR	001-FS
FCI1274	TECFIL	4662-FP
FCO1	PUROLATOR	052-OS
FCO19	PUROLATOR	104-OS
FCS412B	PURFLUX	181-FP
FCS412BV	PURFLUX	182-FP
FCS463	PURFLUX	421-FP
FCS472	PURFLUX	4138-FP
FCS474	PURFLUX	910-FP
FCS475	PURFLUX	648-FP
FCS477	PURFLUX	4139-FP
FCS478	PURFLUX	649-FP
FCS479	PURFLUX	654-FP
FCS604	PURFLUX	4740-FP
FCS704	PURFLUX	4015-FP
FCS709	PURFLUX	967-FP
FCS710	PURFLUX	4129-FP
FCS711	PURFLUX	421-FP
FCS715	PURFLUX	4137-FP
FCS716	PURFLUX	644-FP
FCS720	PURFLUX	4295-FP
FCS724	PURFLUX	902-FP
FCS725	PURFLUX	969-FP
FCS727	PURFLUX	4258-FP
FCS731	PURFLUX	976-FP
FCS732	PURFLUX	970-FP
FCS733	PURFLUX	4182-FP
FCS737	PURFLUX	4083-FP
FCS740	PURFLUX	4183-FP
FCS746	PURFLUX	4495-FP
FCS748	PURFLUX	4030-FP

© MS Motorservice International GmbH 2021

See disclaimer on page 1

Reference		
FCS748	PURFLUX	4196-FP
FCS749	PURFLUX	4134-FP
FCS751	PURFLUX	4282-FP
FCS751	PURFLUX	4313-FP
FCS752	PURFLUX	4697-FP
FCS754	PURFLUX	4541-FP
FCS757	PURFLUX	908-FP
FCS770	PURFLUX	4479-FP
FCS771	PURFLUX	974-FP
FCS772	PURFLUX	4278-FP
FCS772A	PURFLUX	4278-FP
FCS777	PURFLUX	4556-FP
FCS783	PURFLUX	4660-FP
FCS784	PURFLUX	4485-FP
FCS785	PURFLUX	4486-FP
FCS787	PURFLUX	4005-FP
FCS797	PURFLUX	4849-FP
FCS797	PURFLUX	4850-FP
FCS798	PURFLUX	4853-FP
FCS804	PURFLUX	4662-FP
FCS805	PURFLUX	4498-FP
FCS806	PURFLUX	4663-FP
FCS809	PURFLUX	4536-FP
FCS812	PURFLUX	4499-FP
FCS814	PURFLUX	4593-FP
FCS820	PURFLUX	4029-FP
FCS821	PURFLUX	4469-FP
FCS822	PURFLUX	4534-FP
FCS825	PURFLUX	4295-FP
FCS825	PURFLUX	4296-FP
FCS828	PURFLUX	4548-FP
FCS829	PURFLUX	4851-FP
FCS854	PURFLUX	4746-FP
FCS929	PURFLUX	4855-FP
FCS930	PURFLUX	4854-FP
FCS931	PURFLUX	4857-FP
FCS932	PURFLUX	4852-FP
FD2264	TJ FILTERS	074-FP
FDB105	LUCAS CAV	080-FP
FDB135	LUCAS CAV	067-FP
FE1035/1	CROSS	197-AP
FE1035/2	CROSS	176-AP
FE3R-14302	MAZDA	107-OS
FE3R14302	KIA	108-OS
FE915/1	CROSS	543-AP
FE916	CROSS	197-AP
FE917/1	CROSS	290-AP
FE927	CROSS	392-AP
FEY0-14-302	MAZDA	108-OS
FEY0-14-3029A	MAZDA	108-OS
FEY0-14302	MAZDA	107-OS
FEYO-14-302	MAZDA	108-OS
FEYO-14-3029A	MAZDA	108-OS
FEYO-14302	MAZDA	107-OS
FEYO-14302-9A	MAZDA	107-OS
FF-01179	OPTIMAL	4110-FX
FF-01194	OPTIMAL	4146-FX
FF-01211	OPTIMAL	905-FX
FF-01242	OPTIMAL	419-FP
FF-01319	OPTIMAL	968-FP
FF-01510	OPTIMAL	4296-FP
FF-065	ALCO	4295-FP
FF-066	ALCO	4296-FP
FF-077	ALCO	4740-FP
FF-079	ALCO	4282-FP
FF009	ALCO	074-FP

Reference		
FF010	ALCO	074-FP
FF146	FLEETGUARD	029-FC
FF147	FLEETGUARD	021-FC
FF167	FLEETGUARD	030-FC
FF167A	FLEETGUARD	030-FC
FF185	FLEETGUARD	041-FS
FF20050	DELPHI	623-FP
FF204	FLEETGUARD	4641-FS
FF254	FLEETGUARD	4113-FS
FF274	FLEETGUARD	4485-FP
FF4033	FLEETGUARD	020-FC
FF4052	FLEETGUARD	031-FC
FF4052A	FLEETGUARD	031-FC
FF4070	FLEETGUARD	351-FS
FF4141	FLEETGUARD	028-FC
FF5018	FLEETGUARD	002-FS
FF5040	FLEETGUARD	127-FS
FF5052	FLEETGUARD	002-FS
FF5052	FLEETGUARD	079-FS
FF5053	FLEETGUARD	028-FC
FF5054	FLEETGUARD	020-FC
FF5057	FLEETGUARD	4627-FC
FF5060	FLEETGUARD	075-FS
FF5066	FLEETGUARD	074-FP
FF5074	FLEETGUARD	079-FS
FF5096	FLEETGUARD	481-FS
FF5100	FLEETGUARD	028-FC
FF5112	FLEETGUARD	005-FS
FF5113	FLEETGUARD	127-FS
FF5114	FLEETGUARD	4335-FS
FF5135	FLEETGUARD	001-FS
FF5135	FLEETGUARD	075-FS
FF5135	FLEETGUARD	4291-FS
FF5153	FLEETGUARD	158-FS
FF5156	FLEETGUARD	001-FS
FF5258	FLEETGUARD	079-FS
FF5271	FLEETGUARD	297-FS
FF5272	FLEETGUARD	481-FS
FF5297	FLEETGUARD	257-FS
FF5298	FLEETGUARD	683-FS
FF5298	LAUTRETTE	417-FS
FF5312	FLEETGUARD	181-FP
FF5312	FLEETGUARD	182-FP
FF5318	FLEETGUARD	079-FS
FF5330	TJ FILTERS	002-FS
FF5332	TJ FILTERS	001-FS
FF5332	TJ FILTERS	075-FS
FF5353	TJ FILTERS	080-FP
FF5354	TJ FILTERS	032-FP
FF5354	TJ FILTERS	632-FP
FF5357	TJ FILTERS	033-FP
FF5362	TJ FILTERS	181-FP
FF5366	FLEETGUARD	666-FS
FF5373	FLEETGUARD	158-FS
FF5380	FLEETGUARD	468-FX
FF5421	FLEETGUARD	4158-FS
FF5457	FLEETGUARD	676-FS
FF5470	FLEETGUARD	4043-FS
FF5507	FLEETGUARD	650-FS
FF5629	FLEETGUARD	4085-FX
FF5635	FLEETGUARD	4603-FX
FF5646	FLEETGUARD	4647-FS
FF5647	FLEETGUARD	686-FP
FF5692	FLEETGUARD	4031-FP
FF5695	FLEETGUARD	4632-FX
FF5769	FLEETGUARD	4152-FX

See disclaimer on page 1

© MS Motorservice International GmbH 2021

Reference		
FF5834	FLEETGUARD	4670-FX
FF5860	FLEETGUARD	4851-FP
FF5875	FLEETGUARD	971-FP
FF6018FR	FLEETGUARD	002-FS
FF9556245	DONALDSON	030-FC
FFP550934	DONALDSON	002-FS
FFP553004	DONALDSON	079-FS
FFP553693	DONALDSON	4641-FS
FFP556245	DONALDSON	030-FC
FG00305001	GÜLDNER	075-FS
FG2072	NGK	4495-FP
FG862	MOTORCRAFT (FORD)	643-FP
FH1020	CROSS	044-OH
FHI9212/10	MANN HUMMEL BA	676-FS
FI10218/6x	MANN HUMMEL BA	4645-FS
FI11158x	MANN HUMMEL BA	4194-FS
FI5163	MANN HUMMEL BA	643-FP
FI6163	MANN HUMMEL BA	971-FP
FI6165/1	MANN HUMMEL BA	4290-FP
FI7111/2	MANN HUMMEL BA	272-FS
FI8109/2	MANN HUMMEL BA	969-FP
FI8109/3	MANN HUMMEL BA	4083-FP
FI8133	MANN HUMMEL BA	910-FP
FI8149/11	MANN HUMMEL BA	649-FP
FI8159/21x	MANN HUMMEL BA	970-FP
FI8167/1	MANN HUMMEL BA	450-FP
FI8173/3	MANN HUMMEL BA	181-FP
FI8176/12	MANN HUMMEL BA	648-FP
FI8186/17	MANN HUMMEL BA	976-FP
FI9120/5	MANN HUMMEL BA	4183-FP
FI9140/33x	MANN HUMMEL BA	658-FS
FI9170/3	MANN HUMMEL BA	041-FS
FIG7004	COOPERS	080-FP
FIG7013	COOPERS	067-FP
FIG7021	COOPERS	643-FP
FK190	MÜLLER	4797-ACC
FK215x2	MÜLLER	4287-ACC
FK238x2	MÜLLER	753-ACC
FK427	MÜLLER	4826-ACC
FK448x2	MÜLLER	4827-ACC
FK491	MÜLLER	4832-ACC
FK511	MÜLLER	4825-ACC
FK9314	TJ FILTERS	031-FC
FK9324	TJ FILTERS	029-FC
FK9366	TJ FILTERS	030-FC
FL2140/1	CROSS	022-OC
FL2300	CROSS	043-OC
FL2330	CROSS	024-OC
FL2340	CROSS	022-OC
FL5194	FIAAM	4306-AR
FL6390	FIAAM	077-AR
FL6519	FIAAM	368-AR
FL6575	FIAAM	070-AR
FL6670	FIAAM	007-AR
FL6731	FIAAM	072-AR
FL6772	FIAAM	012-AR
FL6817	FIAAM	293-AR
FL6827	FIAAM	066-AR
FL6850	FIAAM	4329-AR
FL6851	FIAAM	996-AR
FL6852	FIAAM	288-AR
FL6875	FIAAM	451-AR
FL6892	FIAAM	379-AR
FL6934	FIAAM	4020-AR
FL6936	FIAAM	502-AR
FL6940	FIAAM	379-AR

Reference		
FL6994	FIAAM	913-AR
FL6995	FIAAM	4280-AR
FL9006	FIAAM	914-AR
FL9015	FIAAM	988-AR
FL9031	FIAAM	4001-AR
FL9052	FIAAM	986-AR
FL9206	COOPERS	4563-AR
FL9213	FIAAM	4690-AP
FLI6458	FIAAM	034-AR
FLI6467	FIAAM	064-AR
FLI6491	FIAAM	036-AR
FLI6500	FIAAM	025-AR
FLI6501	FIAAM	026-AR
FLI6619	FIAAM	037-AR
FLI6765	FIAAM	133-AR
FLI6838	FIAAM	459-AR
FLI6871	FIAAM	466-AR
FLI6872	FIAAM	4664-AR
FLI6895	FIAAM	400-AR
FLI6930	FIAAM	065-AR
FLI8645	FRAM	034-AR
FLI9025	PURFLUX	616-AR
FM646	MISFAT	454-FX
FN10	CHAMP INT.	074-FP
FN104	MÜLLER	4336-FS
FN107	MÜLLER	182-FP
FN11	CHAMP INT.	080-FP
FN11010	MÜLLER	028-FC
FN11020	MÜLLER	021-FC
FN11147	MÜLLER	029-FC
FN1135	MÜLLER	4309-FS
FN1139	MÜLLER	801/3-FS
FN1139	MÜLLER	827-FS
FN1141	MÜLLER	069-FS
FN1141	MÜLLER	069/3-FS
FN123	MÜLLER	4278-FP
FN129	MÜLLER	974-FP
FN13	CHAMP INT.	182-FP
FN14	CHAMP INT.	181-FP
FN145	MÜLLER	417-FS
FN1450B	MÜLLER	262-FC
FN146	MÜLLER	454-FX
FN1461	MÜLLER	4110-FX
FN1476	MÜLLER	4849-FP
FN1476	MÜLLER	4850-FP
FN1478	MÜLLER	4852-FP
FN150	MÜLLER	4484-FX
FN1503	MÜLLER	4853-FP
FN1504	MÜLLER	4851-FP
FN151	MÜLLER	434-FX
FN152	MÜLLER	448-FX
FN153	MÜLLER	4018-FX
FN156	MÜLLER	4138-FP
FN16	CHAMP INT.	032-FP
FN16	CHAMP INT.	632-FP
FN160	MÜLLER	905-FX
FN162	MÜLLER	005-FS
FN169	MÜLLER	158-FS
FN174	MÜLLER	686-FP
FN19	CHAMP INT.	171-FP
FN20	CHAMP INT.	268-FP
FN20	CHAMP INT.	643-FP
FN25	CHAMP INT.	033-FP
FN26	CHAMP INT.	224-FP
FN260	MÜLLER	654-FP
FN262	MÜLLER	902-FP

© MS Motorservice International GmbH 2021

See disclaimer on page 1

Reference		
FN263	MÜLLER	4660-FP
FN266	MÜLLER	4548-FP
FN268	MÜLLER	4746-FP
FN269	MÜLLER	580-FX
FN271	MÜLLER	4865-FP
FN287	MÜLLER	970-FP
FN288	MÜLLER	421-FP
FN292	MÜLLER	4669-FP
FN30	CHAMP INT.	325-FP
FN320	MÜLLER	653-FC
FN33	CHAMP INT.	067-FP
FN35	CHAMP INT.	328-FP
FN38	CHAMP INT.	523-FP
FN38	CHAMP INT.	623-FP
FN389	MÜLLER	4283-FP
FN40	CHAMP INT.	524-FP
FN41	CHAMP INT.	273-FP
FN438	MÜLLER	4335-FS
FN50	CHAMP INT.	419-FP
FN521	MÜLLER	644-FP
FN602	MÜLLER	031-FC
FN701	MÜLLER	075-FS
FN704	MÜLLER	297-FS
FN716	MÜLLER	4134-FP
FN729	MÜLLER	4697-FP
FN796	MÜLLER	4031-FP
FN820	MÜLLER	655-FP
FN822	MÜLLER	4029-FP
FN823	MÜLLER	4485-FP
FN825	MÜLLER	4486-FP
FN826	MÜLLER	4537-FP
FN85	CHAMP INT.	421-FP
FN915	MÜLLER	4295-FP
FN918	MÜLLER	4282-FP
FN925	MÜLLER	4495-FP
FN937	MÜLLER	4108-FC
FN943	MÜLLER	4237-FX
FN944	MÜLLER	4482-FP
FO-00013	OPTIMAL	570-OX
FO-01866	OPTIMAL	024-OC
FO-110S	JAPANPARTS	4442-OS
FO-210S	JAPANPARTS	4443-OS
FO-215S	JAPANPARTS	820-OS
FO-215S	JAPANPARTS	820/3-OS
FO-505S	JAPANPARTS	854-OS
FO-597S	JAPANPARTS	4444-OS
FO-ECO006	JAPANPARTS	568-OX
FO-ECO054	JAPANPARTS	4272-OX
FO-ECO054	JAPANPARTS	4462-OX
FO-ECO084	JAPANPARTS	4076-OX
FO-ECO095	JAPANPARTS	4460-OX
FO-ECO127	JAPANPARTS	4513-OX
FO011A	AMC / KAVO	107-OS
FO1109	AMC / KAVO	061-OS
FO112E	JAPANPARTS	003-OS
FO1A18694	TALBOT	046-OC
FO1A1894	FORD	046-OC
FO458	MÜLLER	820-OS
FO458	MÜLLER	820/3-OS
FO4621740	FIAT	030-FC
FO581	MÜLLER	4501-OS
FO647	MÜLLER	4733-OS
FOBR67S	JAPANPARTS	003-OS
FOBR67S	JAPANPARTS	097-OS
FOBR67S	JAPANPARTS	104-OS
FOBR67S	JAPANPARTS	4300-AR

Reference		
FOBR67S	JAPANPARTS	510-OS
FONN9176BA	FORD	001-FS
FONN9176BA	NEW HOLLAND	001-FS
FOP208	MÜLLER	568-OX
FOP212	MÜLLER	570-OX
FOP237	MÜLLER	4873-OX
FOP312	MÜLLER	4483-OX
FOP370	MÜLLER	4876-OX
FOP376	MÜLLER	4272-OX
FOP376	MÜLLER	4462-OX
FOP388	MÜLLER	4513-OX
FP3124-2	MANN & HUMMEL	771-AC
FP33-41-3480	MAZDA	842-FP
FP34-13-480	MAZDA	842-FP
FP34-20-490	MAZDA	842-FP
FP4378	FIAAM	030-FC
FP4683	FIAAM	002-FS
FP4712	FIAAM	127-FS
FP4779	FIAAM	031-FC
FP4885	COOPERS	127-FS
FP4932	FIAAM	002-FS
FP4935/A	COOPERS	075-FS
FP4935A	FIAAM	075-FS
FP5038	FIAAM	181-FP
FP5091	FIAAM	826-FS
FP5091	FIAAM	826/3-FS
FP5092	FIAAM	827-FS
FP5145	FIAAM	069-FS
FP5145	FIAAM	069/3-FS
FP5158	FIAAM	508-FC
FP5158A	FIAAM	508-FC
FP5219	COOPERS	182-FP
FP5219	COOPERS	649-FP
FP5219	FIAAM	182-FP
FP5352	FIAAM	075-FS
FP5359	FIAAM	421-FP
FP5376	FIAAM	069-FS
FP5376	FIAAM	069/3-FS
FP5403	FIAAM	452-FC
FP5425	FIAAM	075-FS
FP5432	FIAAM	833/3-FS
FP5533	COOPERS	910-FP
FP5533	FIAAM	910-FP
FP5571	FIAAM	075-FS
FP5600WHS	FIAAM	4291-FS
FP5614	FIAAM	4139-FP
FP5615	FIAAM	4138-FP
FP5642	FIAAM	654-FP
FP5643HWS	FIAAM	4075-FS
FP5660	COOPERS	655-FP
FP5666	FIAAM	644-FP
FP5749	FIAAM	4015-FP
FP5750	FIAAM	4196-FP
FP5755	FIAAM	4137-FP
FP5764	FIAAM	4295-FP
FP5778	COOPERS	969-FP
FP5781	FIAAM	4258-FP
FP5783	COOPERS	4031-FP
FP5794	COOPERS	970-FP
FP5795	COOPERS	976-FP
FP5797	COOPERS	4182-FP
FP5799	COOPERS	4740-FP
FP5841	FIAAM	4083-FP
FP5857	COOPERS	4183-FP
FP585F	LUBER-FINER	002-FS
FP585F	LUBER-FINER	079-FS

See disclaimer on page 1

© MS Motorservice International GmbH 2021

Reference		
FP5867	COOPERS	4309-FS
FP586F	LUBER-FINER	002-FS
FP586F	LUBER-FINER	079-FS
FP5876	COOPERS	4495-FP
FP5877	COOPERS	4186-FP
FP5878	COOPERS	4134-FP
FP5879	COOPERS	4030-FP
FP5894	COOPERS	4541-FP
FP5899	COOPERS	4282-FP
FP5899	COOPERS	4313-FP
FP589F	LUBER-FINER	158-FS
FP5906	FIAAM	908-FP
FP5918	COOPERS	902-FP
FP5921	COOPERS	4275-FS
FP5923	COOPERS	4479-FP
FP5924	COOPERS	974-FP
FP5928A	COOPERS	4278-FP
FP5932	COOPERS	4660-FP
FP5933	COOPERS	4485-FP
FP5934	COOPERS	4486-FP
FP5935	FIAAM	4005-FP
FP5937	COOPERS	4697-FP
FP5937	FIAAM	4697-FP
FP5938	FIAAM	4669-FP
FP6057	COOPERS	4715-FP
FP6058	COOPERS	4849-FP
FP6058	COOPERS	4850-FP
FP6059	COOPERS	4853-FP
FP6068	COOPERS	4498-FP
FP6070	FIAAM	4663-FP
FP6077	COOPERS	4499-FP
FP6094	COOPERS	4029-FP
FP6095	COOPERS	4469-FP
FP6115	COOPERS	4295-FP
FP6115	COOPERS	4296-FP
FP6121	COOPERS	4548-FP
FP6122	COOPERS	4851-FP
FP6147	COOPERS	4746-FP
FP650/1x	MANN HUMMEL BA	437-FC
FP6790	COOPERS	4855-FP
FP6792	COOPERS	4857-FP
FP6793	COOPERS	4852-FP
FP787x	MANN HUMMEL BA	4100-FX
FP870x	MANN HUMMEL BA	030-FC
FP891	LUBER-FINER	181-FP
FP901F	LUBER-FINER	005-FS
FP9380	TJ FILTERS	014-OC
FP9613	TJ FILTERS	135-OC
FP9614	TJ FILTERS	016-OC
FP9615	TJ FILTERS	013-OC
FP9618	TJ FILTERS	015-OC
FP9767	TJ FILTERS	137-OC
FS1068	FLEETGUARD	4870-FS
FS1083	FLEETGUARD	4474-FC
FS1212	FLEETGUARD	4447-FS
FS1226	FLEETGUARD	001-FS
FS1254	FLEETGUARD	475-FS
FS1287	FLEETGUARD	4644-FS
FS135	CHAMP INT.	418-FS
FS140	CHAMP INT.	382-FS
FS150	CHAMP INT.	272-FS
FS17	A C DELCO	032-FP
FS17	A C DELCO	632-FP
FS19551	FLEETGUARD	4640-FS
FS19551	FLEETGUARD	4955-FS
FS19584	FLEETGUARD	4124-FS

Reference		
FS19687	FLEETGUARD	4644-FS
FS19689	FLEETGUARD	4651-FS
FS19735	FLEETGUARD	658-FS
FS19737	FLEETGUARD	4645-FS
FS19769	FLEETGUARD	4174-FS
FS19821	FLEETGUARD	4073-FS
FS19895	FLEETGUARD	4322-FS
FS19907	FLEETGUARD	4634-FS
FS19914	FLEETGUARD	982-FS
FS19932	FLEETGUARD	4144-FS
FS19950	FLEETGUARD	4320-FS
FS19951	FLEETGUARD	4151-FS
FS19951	PURFLUX	4151-FS
FS19966	FLEETGUARD	4652-FS
FS1B	A C DELCO	074-FP
FS20054	FLEETGUARD	4569-FC
FS2009	VOX ANTIGO	623-FP
FS2009/1	VOX ANTIGO	623-FP
FS2009/2	VOX ANTIGO	623-FP
FS21	A C DELCO	033-FP
FS42	A C DELCO	823-FP
FS50	CHAMP INT.	075-FS
FS55	CHAMP INT.	418-FS
FS60	CHAMP INT.	158-FS
FS70	CHAMP INT.	005-FS
FS80	CHAMP INT.	001-FS
FT101	JAPANPARTS	4198-OT
FT1508	FRAM	001-FS
FT20218D	OPTIMAL	021-FC
FT2451	FRAM	003-OS
FT3465	FRAM	053-OS
FT4403	FIAAM	052-OS
FT4403	FIAAM	052/3-OS
FT4403	FRAM	052-OS
FT4512	FIAAM	050-OS
FT4531	FIAAM	099-OS
FT4531A	FIAAM	099-OS
FT4653	FIAAM	053-OS
FT4657	FIAAM	000-OS
FT4657	FRAM	000-OS
FT4670	FIAAM	134-OS
FT4737	FIAAM	041-FS
FT4756	FIAAM	056-OS
FT4760	FIAAM	097-OS
FT4771	FIAAM	003-OS
FT4777	FIAAM	061-OS
FT4788	COOPERS	030-FC
FT4790A	FIAAM	557-OS
FT4799	FIAAM	127-FS
FT4802	FIAAM	002-FS
FT4802	FIAAM	079-FS
FT4804	FIAAM	017-OS
FT4807	FIAAM	417-FS
FT4825	FIAAM	510-OS
FT4826	FIAAM	003-OS
FT4828	FIAAM	215-OS
FT4828A	FIAAM	395-OS
FT4840	FIAAM	005-FS
FT4862	FIAAM	073-OS
FT4874	FIAAM	074-FP
FT4878	FIAAM	055-OS
FT4879	FIAAM	157-OS
FT4883	FIAAM	003-OS
FT4899	FIAAM	051-OS
FT4905	FIAAM	4442-OS
FT4907	FIAAM	107-OS

© MS Motorservice International GmbH 2021

See disclaimer on page 1

Reference		
FT4908	FIAAM	146-OS
FT4933	FIAAM	863-OS
FT4946	COOPERS	4335-FS
FT4946	FIAAM	4335-FS
FT4947	FIAAM	105-OS
FT4956	FIAAM	507-OS
FT4960	FIAAM	510-OS
FT4961	FIAAM	351-FS
FT4970	FIAAM	100-OS
FT4981	FIAAM	852-OS
FT4986	FIAAM	113-OS
FT4993	FIAAM	386-OS
FT5018A	FIAAM	359-OS
FT5036	FIAAM	515-OS
FT5044	FIAAM	156-OS
FT5053A	FIAAM	355-OS
FT5055A	FIAAM	158-FS
FT5073	FIAAM	004-OS
FT5081	FIAAM	001-FS
FT5118	FIAAM	504-OS
FT5119	FIAAM	359-OS
FT5121	FIAAM	398-OS
FT5130	FIAAM	850-OS
FT5140	FIAAM	033-FP
FT5141	COOPERS	325-FP
FT5141	FIAAM	032-FP
FT5141	FIAAM	632-FP
FT5144	FIAAM	139-OS
FT5148	FIAAM	109-OS
FT5148	FIAAM	109/3-OS
FT5149	FIAAM	504-OS
FT5151	FIAAM	854-OS
FT5160	FIAAM	822-OS
FT5161A	FIAAM	195-OS
FT5164	FIAAM	108-OS
FT5199	FIAAM	067-FP
FT5201	FIAAM	171-FP
FT5203	FIAAM	273-FP
FT5207	FIAAM	080-FP
FT5208	FIAAM	224-FP
FT5209	FIAAM	849-OS
FT5216	FIAAM	108-OS
FT5218	FIAAM	474-OS
FT5220	FIAAM	465-OS
FT5221	FIAAM	504-OS
FT5227	FIAAM	850-OS
FT5229	FIAAM	671-OS
FT5238	FIAAM	097-OS
FT5241	FIAAM	252-OS
FT5246	FIAAM	394-OS
FT5254	FIAAM	188-OS
FT5256	FIAAM	081-OS
FT5258	COOPERS	268-FP
FT5258	FIAAM	268-FP
FT5258	FIAAM	4506-FP
FT5258	FIAAM	643-FP
FT5259	FIAAM	529-OS
FT5261	FIAAM	524-FP
FT5263	FIAAM	262-FC
FT5266	FIAAM	386-OS
FT5270	FIAAM	823-FP
FT5272	FIAAM	104-OS
FT5274	FIAAM	820-OS
FT5274	FIAAM	820/3-OS
FT5283	FIAAM	528-OS
FT5287	COOPERS	418-FS

Reference		
FT5287	FIAAM	418-FS
FT5288	FIAAM	418-FS
FT5290	FIAAM	273-FP
FT5290	FIAAM	382-FS
FT5291	FIAAM	382-FS
FT5302	COOPERS	831-FP
FT5309	FIAAM	272-FS
FT5311	FIAAM	386-OS
FT5315	FIAAM	305-AD
FT5332	FIAAM	545-OS
FT5339	FIAAM	510-OS
FT5341	FIAAM	504-OS
FT5347	FIAAM	513-OS
FT5348	FIAAM	822-OS
FT5356	FIAAM	417-FS
FT5368	COOPERS	4733-OS
FT5368	FIAAM	107-OS
FT5371	FIAAM	824-FP
FT5380	COOPERS	419-FP
FT5380	FIAAM	419-FP
FT5386	FIAAM	623-FP
FT5407	FIAAM	109-OS
FT5407	FIAAM	109/3-OS
FT5409	FIAAM	504-OS
FT5415	COOPERS	328-FP
FT5415	FIAAM	328-FP
FT5416	FIAAM	643-FP
FT5417	FIAAM	831-FP
FT5428	COOPERS	830-FP
FT5428	FIAAM	830-FP
FT5429	FIAAM	861/3-OS
FT5434	FIAAM	862-OS
FT5448	FIAAM	851-OS
FT5449	FIAAM	860/3-OS
FT5460	FIAAM	261-OS
FT5468	COOPERS	450-FP
FT5468	FIAAM	450-FP
FT5471	FIAAM	832-FP
FT5526	FIAAM	225-OS
FT5528	FIAAM	987-OS
FT5566	FIAAM	225-OS
FT5586	COOPERS	4754-FP
FT5589	COOPERS	645-FP
FT5604	FIAAM	265-FP
FT5606	COOPERS	647-FP
FT5606	FIAAM	449-FP
FT5609	COOPERS	382-FS
FT5624	FIAAM	919-OS
FT5631	FIAAM	4141-FP
FT5633	FIAAM	686-FP
FT5637	FIAAM	439-FP
FT5638	COOPERS	438-FP
FT5652	COOPERS	685-FP
FT5656	FIAAM	386-OS
FT5662	FIAAM	4069-OS
FT5738	FIAAM	4116-OS
FT5784	COOPERS	4290-FP
FT5785	COOPERS	4289-FP
FT5791	COOPERS	646-FP
FT5843	FIAAM	4501-OS
FT5844	FIAAM	4079-OS
FT5847	COOPERS	975-FP
FT5848	COOPERS	972-FP
FT5854	FIAAM	4589-FS
FT5855	COOPERS	971-FP
FT5938	COOPERS	4755-FP

See disclaimer on page 1

© MS Motorservice International GmbH 2021

Reference		
FT5942	FIAAM	4338-FS
FT5969	FRAM	052-OS
FT6013	COOPERS	968-FP
FT6088	FIAAM	4684-OS
FT6097	COOPERS	4185-FP
FT6482	FRAM	478-OS
FTC016N	DIPA SPORT	4737-FX
FI26402840	BOSCH	4853-FP
G0150564	POCLAIN	002-FS
G0250522	POCLAIN	000-OS
G0350571	POCLAIN	045-OH
G045210	IHC-CASE (CNH)	052-OS
G045288	IHC-CASE (CNH)	030-FC
G045306	IHC-CASE (CNH)	052-OS
G054306	IHC-CASE (CNH)	052-OS
G1/4	LUBER-FINER	074-FP
G10146	FRAM	4290-FP
G10147	FRAM	4289-FP
G102	CHAMPION	100-OS
G10214	FRAM	975-FP
G10215	FRAM	972-FP
G10230F	FRAM	623-FP
G10243	FRAM	971-FP
G10583F	FRAM	623-FP
G11465	FRAM	4185-FP
G12163	FRAM	4521-FP
G150564	IHC-CASE (CNH)	079-FS
G150564	POCLAIN	002-FS
G2908	LUBER-FINER	032-FP
G2908	LUBER-FINER	632-FP
G2909	LUBER-FINER	033-FP
G292100471110	FENDT	622-OS
G2933	LUBER-FINER	171-FP
G2952	LUBER-FINER	171-FP
G2981	LUBER-FINER	080-FP
G2987	LUBER-FINER	067-FP
G311200060010	FENDT	297-FS
G311200060050	FENDT	297-FS
G3736	FRAM	033-FP
G3737	FRAM	067-FP
G3744	FRAM	171-FP
G3747	FRAM	273-FP
G3829	FRAM	032-FP
G3829	FRAM	325-FP
G3829	FRAM	632-FP
G4164	FRAM	074-FP
G45008	IHC-CASE (CNH)	046-OC
G45210	IHC-CASE (CNH)	052-OS
G45210	IHC-CASE (CNH)	052/3-OS
G45306	IHC-CASE (CNH)	052-OS
G45306	IHC-CASE (CNH)	052/3-OS
G4777	FRAM	823-FP
G54008	IHC-CASE (CNH)	046-OC
G54306	IHC-CASE (CNH)	052-OS
G54306	IHC-CASE (CNH)	052/3-OS
G5540	FRAM	268-FP
G5540	FRAM	4506-FP
G5540	FRAM	643-FP
G5774	FRAM	328-FP
G5857	FRAM	623-FP
G586	COOPERS	013-OC
G5870	FRAM	419-FP
G6398	FRAM	171-FP
G6400	FRAM	080-FP
G644	COOPERS	135-OC
G6574	FRAM	224-FP

Reference		
G6827	FRAM	825-FP
G7099	FRAM	524-FP
G7146	FRAM	830-FP
G7599	FRAM	824-FP
G7612	FRAM	832-FP
G910	COOPERS	016-OC
G9292	FRAM	4141-FP
G9526	FRAM	438-FP
G9552	FRAM	685-FP
G9839	FRAM	968-FP
G9879	FRAM	645-FP
G9879	FRAM	646-FP
GEE135	LEYLAND	052-OS
GEE135	LEYLAND	052/3-OS
GF516	A C DELCO	823-FP
GF523	A C DELCO	067-FP
GF618	A C DELCO	643-FP
GF634	A C DELCO	643-FP
GF735	A C DELCO	824-FP
GF818	A C DELCO	643-FP
GFE1110	UNIPART	059-AP
GFE114	LEYLAND	050-OS
GFE116	UNIPART	081-OS
GFE117	UNIPART	099-OS
GFE117	VALMET	099-OS
GFE121	UNIPART	003-OS
GFE121	UNIPART	081-OS
GFE135	UNIPART	003-OS
GFE135	UNIPART	081-OS
GFE139	LEYLAND	099-OS
GFE139	UNIPART	099-OS
GFE148	LEYLAND	099-OS
GFE148	UNIPART	099-OS
GFE149	LEYLAND	099-OS
GFE149	UNIPART	099-OS
GFE151	UNIPART	052-OS
GFE151	UNIPART	052/3-OS
GFE166	UNIPART	099-OS
GFE167	UNIPART	100-OS
GFE168	UNIPART	052-OS
GFE168	UNIPART	052/3-OS
GFE173	UNIPART	510-OS
GFE175	UNIPART	052-OS
GFE175	UNIPART	052/3-OS
GFE177	UNIPART	510-OS
GFE180	UNIPART	510-OS
GFE187	UNIPART	052-OS
GFE187	UNIPART	052/3-OS
GFE191	UNIPART	099-OS
GFE2026	UNIPART	060-AP
GFE2048	UNIPART	059-AP
GFE2049	UNIPART	077-AR
GFE206	UNIPART	557-OS
GFE207	UNIPART	081-OS
GFE2129	UNIPART	125-AP
GFE2138	UNIPART	077-AR
GFE2140	UNIPART	070-AR
GFE2174	UNIPART	006-AR
GFE2179	UNIPART	090-AP
GFE218	UNIPART	557-OS
GFE2182	UNIPART	190-AP
GFE2188	UNIPART	169-AP
GFE2189	UNIPART	006-AR
GFE2194	UNIPART	072-AR
GFE227	UNIPART	510-OS
GFE228	UNIPART	109-OS

© MS Motorservice International GmbH 2021

See disclaimer on page 1

Reference		
GFE228	UNIPART	109/3-OS
GFE229	UNIPART	073-OS
GFE232	UNIPART	109-OS
GFE232	UNIPART	109/3-OS
GFE233	UNIPART	105-OS
GFE240	UNIPART	056-OS
GFE243	UNIPART	047-OC
GFE244	UNIPART	004-OS
GFE246	UNIPART	104-OS
GFE258	UNIPART	100-OS
GFE262	UNIPART	504-OS
GFE263	UNIPART	504-OS
GFE276	UNIPART	109-OS
GFE276	UNIPART	109/3-OS
GFE277	UNIPART	507-OS
GFE281	UNIPART	016-OC
GFE282	UNIPART	109-OS
GFE282	UNIPART	109/3-OS
GFE285	UNIPART	104-OS
GFE287	UNIPART	013-OC
GFE288	UNIPART	136-OC
GFE289	UNIPART	135-OC
GFE290	UNIPART	004-OS
GFE292	UNIPART	386-OS
GFE5006	UNIPART	031-FC
GFE5008	UNIPART	002-FS
GFE7017	ROVER	032-FP
GFE7017	ROVER	632-FP
GI01	TECFIL	032-FP
GI01	TECFIL	632-FP
GI01/1	TECFIL	032-FP
GI03/1	TECFIL	080-FP
GI10	TECFIL	419-FP
GI15	TECFIL	971-FP
GI50	TECFIL	523-FP
GI50/7	TECFIL	623-FP
GJ6A-61-P119A	MAZDA	4588-ACC
GJ6A-61-P119B	MAZDA	4588-ACC
GJ6A61P11A9A	MAZDA	4792-AC
GJ6A61P11A9B	MAZDA	4792-AC
GJ6B-61-P11	MAZDA	4588-ACC
GN15-9601-AA	FORD USA	4937-AP
GPW18632	FORD	046-OC
GS1D61P11	MAZDA	4792-AC
GS6008	TJ FILTERS	4541-FP
GX0330201A	CITROEN	074-FP
GX0330202A	CITROEN	074-FP
GX0330202B	CITROEN	074-FP
GX0330301A	CITROEN	074-FP
GX5429192A	CITROEN	074-FP
H100WL	HENGST	4532-AR
H101WK	HENGST	074-FP
H1032/1X	MANN & HUMMEL	989-OC
H1072/11X	MANN & HUMMEL	096-OC
H1076	MANN & HUMMEL	023-OC
H1076X	MANN & HUMMEL	023-OC
H107WK	HENGST	523-FP
H107WK	HENGST	623-FP
H1081	MANN & HUMMEL	096-OC
H108WK	HENGST	328-FP
H109WK	HENGST	224-FP
H10W01	HENGST	003-OS
H10W02	HENGST	215-OS
H10W04	HENGST	507-OS
H10W06	HENGST	395-OS
H10W09	HENGST	252-OS

Reference		
H10W10	HENGST	355-OS
H10W10	HENGST	4898-OS
H10W11	HENGST	050-OS
H10W17	HENGST	003-OS
H10W18	HENGST	4065-OS
H10W20	HENGST	4540-OS
H110WK	HENGST	268-FP
H110WK	HENGST	643-FP
H111WK	HENGST	419-FP
H113WK	HENGST	438-FP
H114WK	HENGST	439-FP
H119WK	HENGST	418-FS
H11W02	HENGST	504-OS
H12107	MANN & HUMMEL	162-OC
H12107/1	MANN & HUMMEL	162-OC
H12110/2	FRAM	024-OC
H12110/2	MANN & HUMMEL	024-OC
H12110/2X	MANN & HUMMEL	024-OC
H121102X	MANN & HUMMEL	024-OC
H12111	MANN & HUMMEL	022-OC
H122WK	HENGST	194-FS
H126WK	HENGST	450-FP
H1275	MANN & HUMMEL	022-OC
H1275X	MANN & HUMMEL	022-OC
H1277	MANN & HUMMEL	022-OC
H1282X	MANN & HUMMEL	162-OC
H128WK	HENGST	265-FP
H1292	MANN & HUMMEL	022-OC
H129WK	HENGST	648-FP
H12W02	HENGST	504-OS
H12W06	HENGST	4643-OS
H12W08	HENGST	4501-OS
H133WK	HENGST	910-FP
H134WK	HENGST	272-FS
H136WK	HENGST	4029-FP
H139WK	HENGST	4138-FP
H13W01	HENGST	146-OS
H13WF12	HENGST	4173-CS
H14/2W	HENGST	073-OS
H140WK	HENGST	655-FP
H140WK02	HENGST	4485-FP
H143WK	HENGST	649-FP
H148WK	HENGST	273-FP
H14W04	HENGST	097-OS
H14W06	HENGST	004-OS
H14W07	HENGST	051-OS
H14W09	HENGST	139-OS
H14W14	HENGST	394-OS
H14W15	HENGST	529-OS
H14W20	HENGST	195-OS
H14W23	HENGST	097-OS
H14W27	HENGST	529-OS
H14W30	HENGST	4297-OS
H14W32	HENGST	820-OS
H14W32	HENGST	820/3-OS
H14W42	HENGST	4684-OS
H150WK	HENGST	654-FP
H151WK	HENGST	645-FP
H152WK	HENGST	4096-FS
H154WK	HENGST	382-FS
H155WK	HENGST	625-FP
H155WK01	HENGST	4290-FP
H155WK02	HENGST	4289-FP
H156WK	HENGST	644-FP
H157WK	HENGST	646-FP
H159WK	HENGST	4291-FS

See disclaimer on page 1

© MS Motorservice International GmbH 2021

Reference		
H160WK	HENGST	4075-FS
H163WK	HENGST	823-FP
H167WK	HENGST	686-FP
H168WK	HENGST	4335-FS
H169WK	HENGST	4447-FS
H17W02	HENGST	052-OS
H17W02	HENGST	052/3-OS
H17W02	HENGST	4442-OS
H17W04	HENGST	053-OS
H17W05	HENGST	557-OS
H17W24	HENGST	4069-OS
H17W29	HENGST	4079-OS
H17WK02	HENGST	417-FS
H17WK03	HENGST	683-FS
H17WK04	HENGST	257-FS
H17WK05	HENGST	4169-FS
H17WK07	HENGST	826-FS
H17WK08	HENGST	069-FS
H17WK08	HENGST	069/3-FS
H17WK09	HENGST	801/3-FS
H17WK09	HENGST	827-FS
H182KIT	MANN & HUMMEL	4198-OT
H18W01	HENGST	000-OS
H18WDK01	HENGST	676-FS
H18WDK02	HENGST	4043-FS
H18WDK03	HENGST	666-FS
H18WK01	HENGST	351-FS
H18WK03	HENGST	481-FS
H18WK04	HENGST	351-FS
H18WK05	HENGST	4158-FS
H190WK	HENGST	4124-FS
H191WK	HENGST	4158-FS
H192WK	HENGST	4139-FP
H194WK	HENGST	4641-FS
H199WK	HENGST	4526-FP
H19W01	HENGST	474-OS
H19W04	HENGST	264-OS
H19W05	HENGST	061-OS
H19W06	HENGST	156-OS
H19W08	HENGST	669-OS
H19W10	HENGST	4074-OS
H19W12	HENGST	4077-OS
H19WK01	HENGST	041-FS
H200W	HENGST	157-OS
H200W01	HENGST	055-OS
H200W02	HENGST	055-OS
H200W03	HENGST	660-OS
H200W10	HENGST	055-OS
H200W20	HENGST	055-OS
H200W40	HENGST	660-OS
H200WDK	HENGST	650-FS
H200WDK01	HENGST	4113-FS
H200WN	HENGST	261-OS
H200WN01	HENGST	261-OS
H201WDK	HENGST	4082-FS
H203WK	HENGST	4754-FP
H205W01	HENGST	515-OS
H206WK	HENGST	4005-FP
H207WK01	HENGST	967-FP
H209W	HENGST	854-OS
H20W02	HENGST	386-OS
H20W03	HENGST	105-OS
H20W06	HENGST	513-OS
H210W	HENGST	134-OS
H210W01	HENGST	465-OS
H210WN	HENGST	359-OS

Reference		
H215WK	HENGST	4073-FS
H219WK	HENGST	4129-FP
H220W	HENGST	017-OS
H220WK	HENGST	685-FP
H220WN	HENGST	398-OS
H223WK	HENGST	970-FP
H224WK	HENGST	972-FP
H225WK	HENGST	975-FP
H228WK	HENGST	830-FP
H230W	HENGST	987-OS
H232WK	HENGST	833/3-FS
H233WK	HENGST	4601-FS
H235WK	HENGST	4299-FP
H237WK	HENGST	4338-FS
H241WK	HENGST	4137-FP
H246WK	HENGST	4141-FP
H247WK	HENGST	902-FP
H247WK01	HENGST	4660-FP
H24W03	HENGST	4897-OS
H24W04	HENGST	350-OS
H24W05	HENGST	657-OS
H250W	HENGST	4132-OS
H265WK	HENGST	824-FP
H268WK	HENGST	923-FP
H26WF	HENGST	4048-CS
H270WK	HENGST	4295-FP
H27122	PUROLATOR	044-OH
H273WK	HENGST	976-FP
H278WK	HENGST	4031-FP
H280WK	HENGST	971-FP
H281WK	HENGST	969-FP
H284WK	HENGST	4083-FP
H285WK	HENGST	825-FP
H28WF	HENGST	983-CS
H296WK	HENGST	4651-FS
H2X947/1Z	MANN & HUMMEL	094-OC
H300W01	HENGST	671-OS
H300W02	HENGST	675-OS
H300W03	HENGST	668-OS
H300W08	HENGST	4466-OS
H300W09	HENGST	478-OS
H300WD01	HENGST	622-OS
H303WK	HENGST	4283-FP
H304WK	HENGST	4634-FS
H305WK	HENGST	4755-FP
H30WK01	HENGST	127-FS
H312W	HENGST	4298-OS
H312W01	HENGST	4298-OS
H314W	HENGST	4544-OS
H314W01	HENGST	4544-OS
H314WK	HENGST	831-FP
H315W	HENGST	4566-OS
H315WK	HENGST	832-FP
H316W	HENGST	4744-OS
H317W01	HENGST	4678-OS
H318W	HENGST	4957-OS
H31WK01	HENGST	005-FS
H320WK	HENGST	968-FP
H323WK	HENGST	4495-FP
H325WK	HENGST	4185-FP
H326WK	HENGST	4541-FP
H328WK	HENGST	4194-FS
H330WK	HENGST	4537-FP
H331WK	HENGST	4486-FP
H332W	HENGST	4730-OS
H334WK	HENGST	181-FP

© MS Motorservice International GmbH 2021

See disclaimer on page 1

Reference		
H335WK	HENGST	4469-FP
H336WK	HENGST	4479-FP
H337WK	HENGST	902-FP
H338WK	HENGST	974-FP
H339WK	HENGST	4498-FP
H339WK01	HENGST	4498-FP
H341WK	HENGST	4593-FP
H342WK	HENGST	4278-FP
H345WK	HENGST	4662-FP
H346WK	HENGST	4740-FP
H347WK	HENGST	4499-FP
H349WK	HENGST	4663-FP
H34WK	HENGST	4647-FS
H350WK	HENGST	4669-FP
H351WK	HENGST	4548-FP
H354WK	HENGST	4686-FP
H355WK	HENGST	4469-FP
H355WK	HENGST	4536-FP
H359WK	HENGST	4697-FP
H35WK	HENGST	158-FS
H35WK01	HENGST	158-FS
H35WK02D87	HENGST	158-FS
H377WK	HENGST	4534-FP
H392WK	HENGST	4652-FS
H396WK	HENGST	4556-FP
H397WK	HENGST	4715-FP
H405WK	HENGST	4849-FP
H406WK	HENGST	4852-FP
H408WK	HENGST	4855-FP
H410WK	HENGST	4857-FP
H411WK	HENGST	4851-FP
H412WK	HENGST	4854-FP
H413WK	HENGST	4853-FP
H417WK	HENGST	4499-FP
H420WK	HENGST	4521-FP
H423WK	HENGST	4746-FP
H424WK	HENGST	4183-FP
H427WK	HENGST	4313-FP
H428WK	HENGST	908-FP
H431WK	HENGST	4258-FP
H434WK	HENGST	4977-FP
H441WK	HENGST	4186-FP
H451WK	HENGST	4309-FS
H459WK	HENGST	4282-FP
H462WK	HENGST	4182-FP
H472WK	HENGST	4865-FP
H478WK	HENGST	4134-FP
H515WK	HENGST	4336-FS
H54WK	HENGST	4015-FP
H57150	PUROLATOR	045-OH
H601/10	MANN & HUMMEL	044-OH
H601/4	MANN & HUMMEL	044-OH
H60WK01	HENGST	002-FS
H60WK03	HENGST	079-FS
H60WK07	HENGST	079-FS
H614N	MANN & HUMMEL	135-OC
H614X	MANN & HUMMEL	013-OC
H623	MANN & HUMMEL	4597-OH
H700WK	HENGST	658-FS
H701WK	HENGST	982-FS
H704WK	HENGST	4955-FS
H7060WK10	HENGST	4644-FS
H7063WK30	HENGST	4322-FS
H707WK	HENGST	4275-FS
H7090WK10	HENGST	4640-FS
H7090WK30	HENGST	4144-FS

Reference		
H7091WK10	HENGST	4320-FS
H7091WK10	KNECHT	4634-FS
H7091WK30D199	HENGST	4194-FS
H70WDK06	HENGST	4870-FS
H70WDK15	HENGST	4870-FS
H70WK	HENGST	001-FS
H70WK02	HENGST	001-FS
H70WK02	HENGST	075-FS
H70WK04	HENGST	181-FP
H70WK05	HENGST	181-FP
H70WK05	HENGST	182-FP
H70WK06	HENGST	297-FS
H70WK08	HENGST	421-FP
H70WK09	HENGST	475-FS
H70WK11	HENGST	647-FP
H70WK13	HENGST	4589-FS
H70WK16	HENGST	4151-FS
H70WK18	HENGST	449-FP
H710/1X	MANN & HUMMEL	4464-OC
H710WK	HENGST	4174-FS
H7160WK30	HENGST	4645-FS
H720	MANN & HUMMEL	014-OC
H720X	MANN & HUMMEL	014-OC
H727/1K	MANN & HUMMEL	227-OX
H727/1X	MANN & HUMMEL	227-OX
H80WK01	HENGST	032-FP
H80WK01	HENGST	632-FP
H80WK04	HENGST	033-FP
H80WK05	HENGST	067-FP
H80WK07	HENGST	032-FP
H829/1X	MANN & HUMMEL	062-OC
H82WK01	HENGST	080-FP
H82WK02	HENGST	325-FP
H84WK03	HENGST	171-FP
H90W01	HENGST	099-OS
H90W02	HENGST	4862-OS
H90W03	HENGST	100-OS
H90W04	HENGST	056-OS
H90W05	HENGST	510-OS
H90W06	HENGST	510-OS
H90W11	HENGST	188-OS
H90W12	HENGST	081-OS
H90W13	HENGST	386-OS
H90W14	HENGST	225-OS
H90W15	HENGST	545-OS
H90W16	HENGST	528-OS
H90W17	HENGST	225-OS
H90W19	HENGST	510-OS
H90W22	HENGST	511-OS
H90W25	HENGST	146-OS
H90W27	HENGST	919-OS
H90W32	HENGST	4116-OS
H921X	MANN & HUMMEL	137-OC
H926/3X	MANN & HUMMEL	116-OC
H929/3	MANN & HUMMEL	4752-OC
H929X	MANN & HUMMEL	016-OC
H930/3X	MANN & HUMMEL	047-OC
H932/2	MANN & HUMMEL	042-OC
H932/2T	MANN & HUMMEL	042-OC
H932/4X	MANN & HUMMEL	042-OC
H938/1X	MANN & HUMMEL	362-OC
H943X	MANN & HUMMEL	043-OC
H947/1	MANN & HUMMEL	043-OC
H947/1X	MANN & HUMMEL	043-OC
H947/1Z	MANN & HUMMEL	094-OC
H951X	MANN & HUMMEL	384-OX

See disclaimer on page 1

© MS Motorservice International GmbH 2021

Reference		
H962	MANN & HUMMEL	4956-OH
H96W03	HENGST	4444-OS
H97W02	HENGST	109-OS
H97W02	HENGST	109/3-OS
H97W03	HENGST	107-OS
H97W04	HENGST	104-OS
H97W06	HENGST	107-OS
H97W06	HENGST	4733-OS
H97W07	HENGST	4443-OS
HA-737	AMC / KAVO	4745-AP
HB03028811	ALLIS-CHALMERS	003-OS
HB170C	MISFAT	4512-ACC
HB179	MISFAT	799-AC
HB203	MISFAT	4608-AC
HB214	MISFAT	4456-AC
HB226	MISFAT	4219-AC
HB254	MISFAT	4709-AC
HB287	MISFAT	4785-AC
HB287C	MISFAT	4832-ACC
HB292	MISFAT	4238-AC
HB296	MISFAT	4772-AC
HB299	MISFAT	4774-AC
HB302	MISFAT	4776-AC
HB337	MISFAT	4791-AC
HB358	MISFAT	4606-AC
HB362	MISFAT	4779-AC
HC-8115	AMC / KAVO	4238-AC
HC-8115	AMC USA	4238-AC
HC-8217	AMC / KAVO	4772-AC
HC-8222	AMC / KAVO	4606-AC
HC-8226	AMC / KAVO	4774-AC
HC113	KNECHT	657-OS
HD3052	VOX ANTIGO	532-AR
HDA504	LUCAS	034-AR
HDF296	DELPHI	030-FC
HDF301	DELPHI	658-FS
HDF302	DELPHI	4144-FS
HDF302	DELPHI	4640-FS
HDF303	DELPHI	4645-FS
HDF303	DELPHI	982-FS
HDF304	DELPHI	4194-FS
HDF304	DELPHI	4320-FS
HDF305	DELPHI	4322-FS
HDF308	DELPHI	4158-FS
HDF313	DELPHI	4259-FX
HDF319	DELPHI	4174-FS
HDF408	DELPHI	257-FS
HDF411	DELPHI	826-FS
HDF418	DELPHI	181-FP
HDF418	DELPHI	182-FP
HDF494	DELPHI	002-FS
HDF494	DELPHI	079-FS
HDF495	DELPHI	005-FS
HDF496	DELPHI	001-FS
HDF496	DELPHI	075-FS
HDF496A	LUCAS	001-FS
HDF497	DELPHI	158-FS
HDF499	DELPHI	020-FC
HDF499	DELPHI	021-FC
HDF500	DELPHI	028-FC
HDF506	DELPHI	181-FP
HDF507	DELPHI	182-FP
HDF508	DELPHI	272-FS
HDF511	DELPHI	905-FX
HDF512	DELPHI	437-FC
HDF513	DELPHI	4554-FX

Reference		
HDF513	DELPHI	687-FC
HDF514	DELPHI	454-FX
HDF515	DELPHI	421-FP
HDF517	DELPHI	4137-FP
HDF519	DELPHI	649-FP
HDF523	DELPHI	069-FS
HDF523	DELPHI	069/3-FS
HDF526	DELPHI	801/3-FS
HDF526	DELPHI	827-FS
HDF529	DELPHI	468-FX
HDF530	DELPHI	382-FS
HDF534	DELPHI	648-FP
HDF535	DELPHI	4138-FP
HDF536	DELPHI	434-FX
HDF537	DELPHI	4754-FP
HDF538	DELPHI	450-FP
HDF542	DELPHI	654-FP
HDF544	DELPHI	655-FP
HDF545	DELPHI	4005-FP
HDF546	DELPHI	4102-FX
HDF547	DELPHI	900-FC
HDF548	DELPHI	644-FP
HDF550	DELPHI	908-FP
HDF556	DELPHI	647-FP
HDF558	DELPHI	902-FP
HDF559	DELPHI	686-FP
HDF560	DELPHI	265-FP
HDF563	DELPHI	4031-FP
HDF564	DELPHI	967-FP
HDF566	DELPHI	653-FC
HDF567	DELPHI	580-FX
HDF568	DELPHI	448-FX
HDF572	DELPHI	4291-FS
HDF575	DELPHI	969-FP
HDF576	DELPHI	4083-FP
HDF577	DELPHI	4186-FP
HDF581	DELPHI	4134-FP
HDF583	DELPHI	4182-FP
HDF584	DELPHI	4183-FP
HDF592	DELPHI	4275-FS
HDF595	DELPHI	970-FP
HDF598	DELPHI	976-FP
HDF603	DELPHI	4541-FP
HDF604	DELPHI	4309-FS
HDF608	DELPHI	4136-FX
HDF610	DELPHI	4015-FP
HDF612	DELPHI	4237-FX
HDF613	DELPHI	4018-FX
HDF615	DELPHI	4108-FC
HDF617	DELPHI	4485-FP
HDF621	DELPHI	4484-FX
HDF623	DELPHI	4482-FP
HDF624	DELPHI	4479-FP
HDF625	DELPHI	4669-FP
HDF632	DELPHI	4740-FP
HDF635	DELPHI	4146-FX
HDF636	DELPHI	4100-FX
HDF646	DELPHI	4699-FX
HDF648	DELPHI	4593-FP
HDF649	DELPHI	4495-FP
HDF652	DELPHI	4504-FX
HDF653	DELPHI	4537-FP
HDF654	DELPHI	4486-FP
HDF658	DELPHI	4548-FP
HDF661	DELPHI	4499-FP
HDF672	DELPHI	4711-FX

© MS Motorservice International GmbH 2021

See disclaimer on page 1

Reference		
HDF687	DELPHI	4498-FP
HDF690	DELPHI	4122-FX
HDF696	DELPHI	4746-FP
HDF697	DELPHI	4469-FP
HDF762	DELPHI	002-FS
HDF796	DELPHI	031-FC
HDF820	DELPHI	181-FP
HDF822	DELPHI	481-FS
HDF907	DELPHI	4196-FP
HDF917	DELPHI	4296-FP
HDF924	DELPHI	4139-FP
HDF927	DELPHI	974-FP
HDF929	DELPHI	4110-FX
HDF939	DELPHI	4129-FP
HDF944	DELPHI	4313-FP
HDF945	DELPHI	4282-FP
HDL008	LUCAS	000-OS
HDL029	LUCAS	264-OS
HDL171	LUCAS	215-OS
HDL225	LUCAS	043-OC
HDL825	LUCAS	024-OC
HDL861	LUCAS	053-OS
HDL925	LUCAS	022-OC
HE19-23802	MAZDA	107-OS
HF-648	AMC USA	4139-FP
HF6161	FLEETGUARD	045-OH
HF6162	FLEETGUARD	044-OH
HF7535	FLEETGUARD	657-OS
HF7615	FLEETGUARD	4643-OS
HFP552297	DONALDSON	053-OS
HH150-32430	KUBOTA	107-OS
HIC5001	VOX ANTIGO	044-OH
HL2614	VOX ANTIGO	077-AR
HLP2010	VOX ANTIGO	425-AP
HLP2409	VOX ANTIGO	197-AP
HLP2411	VOX ANTIGO	290-AP
HLP2412	VOX ANTIGO	543-AP
HLP2438	VOX ANTIGO	679-AP
HLP2606	VOX ANTIGO	176-AP
HLP2607	VOX ANTIGO	503-AP
HLP3001	VOX ANTIGO	392-AP
HOT1	PUROLATOR	052-OS
HOT81	PUROLATOR	003-OS
HP1	LUBER-FINER	052-OS
HP3004	VOX ANTIGO	036-AR
HP3008	VOX ANTIGO	034-AR
HP3010	VOX ANTIGO	037-AR
HP3403	VOX ANTIGO	064-AR
HU1072X	MANN & HUMMEL	4023-OX
HU1077	MANN & HUMMEL	4542-OX
HU1077/1X	MANN & HUMMEL	4542-OX
HU1077/1Z	MANN & HUMMEL	4542-OX
HU12001Z	MANN & HUMMEL	4527-OX
HU12103X	MANN & HUMMEL	4195-OX
HU12110X	MANN & HUMMEL	4076-OX
HU12140X	MANN & HUMMEL	484-OX
HU12140x	MANN & HUMMEL	484-OX
HU1270x	MANN & HUMMEL	4120-OX
HU1291/1z	MANN & HUMMEL	4673-OX
HU1291z	MANN & HUMMEL	4673-OX
HU1297X	MANN & HUMMEL	4257-OX
HU1297x	MANN & HUMMEL	4257-OX
HU13125x	MANN & HUMMEL	4140-OX
HU1381X	MANN & HUMMEL	571-OX
HU1381x	MANN & HUMMEL	571-OX
HU1390X	MANN & HUMMEL	4321-OX

Reference		
HU514X	MANN & HUMMEL	659-OX
HU514Y	MANN & HUMMEL	4492-OX
HU514y	MANN & HUMMEL	4878-OX
HU6002Z	MANN & HUMMEL	4598-OX
HU6004x	MANN & HUMMEL	4674-OX
HU6006z	MANN & HUMMEL	4756-OX
HU6007x	MANN & HUMMEL	630-OX
HU6011z	MANN & HUMMEL	4671-OX
HU6012zKIT	MANN & HUMMEL	4959-OX
HU6014z	MANN & HUMMEL	4893-OX
HU611X	MANN & HUMMEL	414-OX
HU612/1X	MANN & HUMMEL	4040-OX
HU612/2x	MANN & HUMMEL	4118-OX
HU612X	MANN & HUMMEL	558-OX
HU615/2X	MANN & HUMMEL	576-OX
HU615/3X	MANN & HUMMEL	576-OX
HU618x	MANN & HUMMEL	4101-OX
HU68X	MANN & HUMMEL	620-OX
HU69/2X	MANN & HUMMEL	630-OX
HU7001x	MANN & HUMMEL	4587-OX
HU7003X	MANN & HUMMEL	4494-OX
HU7004/1x	MANN & HUMMEL	4596-OX
HU7004X	MANN & HUMMEL	4596-OX
HU7006Z	MANN & HUMMEL	4513-OX
HU7008Z	MANN & HUMMEL	4502-OX
HU7009Z	MANN & HUMMEL	4272-OX
HU7009Z	MANN & HUMMEL	4462-OX
HU7010Z	MANN & HUMMEL	4483-OX
HU7011y	MANN & HUMMEL	4749-OX
HU7011z	MANN & HUMMEL	4749-OX
HU7017Z	MANN & HUMMEL	4503-OX
HU7020Z	MANN & HUMMEL	4549-OX
HU7025Z	MANN & HUMMEL	4668-OX
HU7027z	MANN & HUMMEL	4677-OX
HU7029Z	MANN & HUMMEL	4008/3-OX
HU7030z	MANN & HUMMEL	4747-OX
HU7033Z	MANN & HUMMEL	4873-OX
HU710X	MANN & HUMMEL	364-OX
HU711/4x	MANN & HUMMEL	4111-OX
HU711/51X	MANN & HUMMEL	695-OX
HU711/5X	MANN & HUMMEL	695-OX
HU711/6z	MANN & HUMMEL	4599-OX
HU711X	MANN & HUMMEL	866-OX
HU712/10x	MANN & HUMMEL	4567-OX
HU712/11x	MANN & HUMMEL	4460-OX
HU712/6X	MANN & HUMMEL	682-OX
HU712/7x	MANN & HUMMEL	4099-OX
HU712/8x	MANN & HUMMEL	581-OX
HU712X	MANN & HUMMEL	581-OX
HU713/1x	MANN & HUMMEL	4103-OX
HU715/3X	MANN & HUMMEL	564-OX
HU715/4X	MANN & HUMMEL	564-OX
HU716/2X	MANN & HUMMEL	696-OX
HU718/1K	MANN & HUMMEL	570-OX
HU718/1N	MANN & HUMMEL	569-OX
HU718/1X	MANN & HUMMEL	568-OX
HU718/1Z	MANN & HUMMEL	567-OX
HU718/1k	MANN & HUMMEL	570-OX
HU718/4X	MANN & HUMMEL	568-OX
HU718/4y	MANN & HUMMEL	4483-OX
HU718/5x	MANN & HUMMEL	568-OX
HU718/6x	MANN & HUMMEL	4147-OX
HU718X	MANN & HUMMEL	864-OX
HU719/5x	MANN & HUMMEL	4577-OX
HU719/6x	MANN & HUMMEL	690/3-OX
HU719/7X	MANN & HUMMEL	505-OX

See disclaimer on page 1

© MS Motorservice International GmbH 2021

Reference		
HU719/8X	MANN & HUMMEL	981-OX
HU720/3x	MANN & HUMMEL	4487-OX
HU721/2X	MANN & HUMMEL	577-OX
HU721/4X	MANN & HUMMEL	652-OX
HU721/5x	MANN & HUMMEL	4874-OX
HU721Y	MANN & HUMMEL	4181-OX
HU721ZKIT	MANN & HUMMEL	4724-OX
HU722X	MANN & HUMMEL	628-OX
HU722Z	MANN & HUMMEL	4008/3-OX
HU726/1X	MANN & HUMMEL	488-OX
HU726/2X	MANN & HUMMEL	488-OX
HU727/1X	MANN & HUMMEL	227-OX
HU8001x	MANN & HUMMEL	4876-OX
HU8002xKIT	MANN & HUMMEL	4753-OX
HU8005Z	MANN & HUMMEL	4875-OX
HU8006Z	MANN & HUMMEL	4595-OX
HU8007z	MANN & HUMMEL	4706-OX
HU815/2X	MANN & HUMMEL	661-OX
HU816X	MANN & HUMMEL	4010-OX
HU816z	MANN & HUMMEL	4672-OX
HU816zKIT	MANN & HUMMEL	4672-OX
HU818X	MANN & HUMMEL	619-OX
HU819X	MANN & HUMMEL	618-OX
HU820/1y	MANN & HUMMEL	4490-OX
HU820X	MANN & HUMMEL	621-OX
HU821x	MANN & HUMMEL	4117-OX
HU822/5x	MANN & HUMMEL	4271-OX
HU823x	MANN & HUMMEL	4126-OX
HU825x	MANN & HUMMEL	4112-OX
HU826X	MANN & HUMMEL	4538-OX
HU831x	MANN & HUMMEL	4071-OX
HU835/1Z	MANN & HUMMEL	4028-OX
HU842X	MANN & HUMMEL	579-OX
HU848/1X	MANN & HUMMEL	609-OX
HU9001x	MANN & HUMMEL	4716-OX
HU920X	MANN & HUMMEL	631-OX
HU923X	MANN & HUMMEL	633-OX
HU923x	MANN & HUMMEL	633-OX
HU925/3X	MANN & HUMMEL	566-OX
HU925/4X	MANN & HUMMEL	566-OX
HU925/4Y	MANN & HUMMEL	4550-OX
HU931/5X	MANN & HUMMEL	629-OX
HU932/6N	MANN & HUMMEL	563-OX
HU934/1x	MANN & HUMMEL	4308-OX
HU934x	MANN & HUMMEL	4164-OX
HU938/3X	MANN & HUMMEL	578-OX
HU938/4X	MANN & HUMMEL	578-OX
HU945/2X	MANN & HUMMEL	534-OX
HU947/2X	MANN & HUMMEL	575-OX
HU951X	MANN & HUMMEL	384-OX
HX15	KNECHT	044-OH
HX40	KNECHT	4464-OC
HX5	KNECHT	045-OH
HX77	KNECHT	4181-OX
HX80	KNECHT	4752-OC
HX81D	KNECHT	4198-OT
HX89	KNECHT	4956-OH
I231201310110	FENDT	014-OC
I85127/004	KNORR-BREMSE	305-AD
I9091503006	VOLKSWAGEN	861/3-OS
IF0189S	AIRMATIC	4606-AC
IF0833S	AIRMATIC	4791-AC
IF1094S	AIRMATIC	753-ACC
IF1143	AIRMATIC	4798-ACC
IF1248	AIRMATIC	4825-ACC
IH1502155C91	IHC-CASE (CNH)	030-FC

Reference		
IHN1502155C91	IHC-CASE (CNH)	030-FC
II34979	KNORR-BREMSE	305-AD
II38789F	KNORR-BREMSE	4107-AD
II38789F004	KNORR-BREMSE	4107-AD
II40100F	KNORR-BREMSE	305-AD
II41300F	KNORR-BREMSE	634-AD
IMX0010000901451	IMEXPART	021-FC
IMX0021539675	IMEXPART	4748-AP
IMX0031437070	IMEXPART	4124-FS
IMX00420796775	IMEXPART	4152-FX
IMX0052991585	IMEXPART	676-FS
IN7361501	LIEBHERR	4173-CS
IO316	AMC / KAVO	003-OS
J1038E	INPECA	036-AR
J1310500	NIPPARTS	4733-OS
J1311003	NIPPARTS	113-OS
J1311012	NIPPARTS	113-OS
J1312001	NIPPARTS	052-OS
J1312001	NIPPARTS	052/3-OS
J1312004	NIPPARTS	052-OS
J1312004	NIPPARTS	052/3-OS
J1312005	NIPPARTS	104-OS
J1312006	NIPPARTS	052-OS
J1312006	NIPPARTS	052/3-OS
J1312010	NIPPARTS	104-OS
J1312021	NIPPARTS	820-OS
J1312021	NIPPARTS	820/3-OS
J1312022	NIPPARTS	4272-OX
J1312022	NIPPARTS	4462-OX
J1313002	NIPPARTS	108-OS
J1313007	NIPPARTS	108-OS
J1313013	NIPPARTS	107-OS
J1313015	NIPPARTS	108-OS
J1313016	NIPPARTS	107-OS
J1315000	NIPPARTS	105-OS
J1315002	NIPPARTS	105-OS
J1315010	NIPPARTS	105-OS
J1316004	NIPPARTS	104-OS
J1317003	NIPPARTS	146-OS
J1321008	NIPPARTS	177-AP
J1325054	NIPPARTS	4310-AP
J1327009	NIPPARTS	177-AP
J1330515	NIPPARTS	4589-FS
J1330908	NIPPARTS	4506-FP
J1331021	NIPPARTS	032-FP
J1331021	NIPPARTS	325-FP
J1331021	NIPPARTS	632-FP
J1331039	NIPPARTS	4196-FP
J1334024	NIPPARTS	181-FP
J1337007	NIPPARTS	825-FP
J1337014	NIPPARTS	973-FP
J1340305	NIPPARTS	4608-AC
J1342027	NIPPARTS	4798-ACC
J1344007	NIPPARTS	4238-AC
J2330364010	VOLKSWAGEN	826-FS
J2330364010	VOLKSWAGEN	826/3-FS
J300E	INPECA	044-OH
J3085E	INPECA	037-AR
J315E	INPECA	100-OS
J339E	INPECA	017-OS
J403E	INPECA	079-FS
J408E	INPECA	264-OS
J444E	INPECA	055-OS
J510E	INPECA	079-FS
J5650E	INPECA	064-AR
J601E	INPECA	044-OH

© MS Motorservice International GmbH 2021

See disclaimer on page 1

Reference		
J625E	INPECA	022-OC
J711E	INPECA	030-FC
J796E	INPECA	031-FC
J805E	INPECA	003-OS
J8528E	INPECA	034-AR
J903264	IHC-CASE (CNH)	669-OS
J903640	IHC-CASE (CNH)	079-FS
J908615	IHC-CASE (CNH)	669-OS
J9091503006	VOLKSWAGEN	861/3-OS
J9091510002	VOLKSWAGEN	848-OS
J9091520001	VOLKSWAGEN	820-OS
J9091520001	VOLKSWAGEN	820/3-OS
J9091520003	VOLKSWAGEN	820-OS
J9091520003	VOLKSWAGEN	820/3-OS
J9091530002	VOLKSWAGEN	861/3-OS
J921E	INPECA	003-OS
J931063	IHC-CASE (CNH)	079-FS
J932217	IHC-CASE (CNH)	669-OS
J941E	INPECA	053-OS
J944E	INPECA	003-OS
J9620E	INPECA	077-AR
J962E	INPECA	000-OS
J970E	INPECA	079-FS
JDE8751	JAGUAR	4538-OX
JEY0-14-302	MAZDA	109-OS
JEY0-14-302	MAZDA	109/3-OS
JEY0-14-3029A	MAZDA	109-OS
JEY0-14-3029A	MAZDA	109/3-OS
JEYO-14-302	MAZDA	109-OS
JEYO-14-302	MAZDA	109/3-OS
JEYO-14-3029A	MAZDA	109-OS
JEYO-14-3029A	MAZDA	109/3-OS
JKR500020	LAND ROVER	4889-ACC
JKR7161	MECAFILTER	753-ACC
JKR7276	MECAFILTER	4287-ACC
JLR7301	MECAFILTER	4606-AC
JLR7345	MECAFILTER	4791-AC
K005686	KNORR-BREMSE	4089-AD
K009460	KNORR-BREMSE	4078-AD
K014712	KNORR-BREMSE	4089-AD
K0150521	POCLAIN	000-OS
K015857	KNORR-BREMSE	4268-AD
K039453	KNORR-BREMSE	4089-AD
K039453X00	KNORR-BREMSE	4089-AD
K039454	KNORR-BREMSE	4078-AD
K039454X00	KNORR-BREMSE	4078-AD
K039455	KNORR-BREMSE	4268-AD
K039455X00	KNORR-BREMSE	4268-AD
K042676	KNORR-BREMSE	4078-AD
K05073878AA	CHRYSLER	4198-OT
K05086301AA	CHRYSLER	570-OX
K05102905AA	CHRYSLER	568-OX
K05102905AB	CHRYSLER	568-OX
K0850588	POCLAIN	000-OS
K087957	KNORR-BREMSE	617-AD
K1004	FILTRON	700-AC
K1004A	FILTRON	701-ACC
K1014A	FILTRON	936-ACC
K1016	FILTRON	716-AC
K1016A	FILTRON	4224-ACC
K1020A	FILTRON	4616-ACC
K1024	FILTRON	713-AC
K1036	FILTRON	706-AC
K1037	FILTRON	728-AC
K1045	FILTRON	726-AC
K1047A	FILTRON	725-ACC

Reference		
K1053-2X	FILTRON	719-AC
K1055	FILTRON	959-AC
K1065	FILTRON	4761-AC
K1066A	FILTRON	4317-ACC
K1075A-2X	FILTRON	711-ACC
K1075A-2x	FILTRON	4760-AC
K1078A	FILTRON	708-ACC
K1079	FILTRON	702-AC
K1083	FILTRON	945-AC
K1083A	FILTRON	947-ACC
K1088	FILTRON	734-AC
K1088A	FILTRON	4227-ACC
K1093	FILTRON	761-AC
K1093A	FILTRON	792-ACC
K1094	FILTRON	768-AC
K1101	FILTRON	964-AC
K1106	FILTRON	718-AC
K1106A	FILTRON	784-ACC
K1116A	FILTRON	4240-ACC
K1119	FILTRON	931-AC
K1119A	FILTRON	4839-ACC
K1120A	FILTRON	4762-AC
K1123	FILTRON	944-AC
K1125	FILTRON	793-AC
K1130	FILTRON	790-AC
K1133	FILTRON	4242-AC
K1134-2X	FILTRON	943-AC
K1136	FILTRON	747-AC
K1136A	FILTRON	748-ACC
K1138	FILTRON	937-AC
K1144	FILTRON	4786-AC
K1146	FILTRON	745-AC
K1146A	FILTRON	4225-ACC
K1152A	FILTRON	4512-ACC
K1155	FILTRON	4533-AC
K1155A	FILTRON	949-ACC
K1156	FILTRON	4253-AC
K1160A-2X	FILTRON	753-ACC
K1161	FILTRON	4792-AC
K1162A-2x	FILTRON	766-ACC
K1164	FILTRON	4238-AC
K1165-2X	FILTRON	771-AC
K1167	FILTRON	763-AC
K1169	FILTRON	769-AC
K1172	FILTRON	799-AC
K1185A	FILTRON	4835-ACC
K1187	FILTRON	954-AC
K1189	FILTRON	4204-AC
K1200A-2X	FILTRON	4234-ACC
K1202A	FILTRON	929-ACC
K1205A	FILTRON	4232-ACC
K1210A	FILTRON	4798-ACC
K1222A-2X	FILTRON	4256-ACC
K1223	FILTRON	4455-AC
K1223A	FILTRON	4454-ACC
K1227-2X	FILTRON	4285-AC
K1227A-2X	FILTRON	4286-ACC
K1227A-2x	FILTRON	4805-ACC
K1228	FILTRON	4769-AC
K1235A-2x	FILTRON	4800-AC
K1238	FILTRON	4765-AC
K1239	FILTRON	4565-AC
K1239A	FILTRON	4564-ACC
K1241	FILTRON	4219-AC
K1242-2X	FILTRON	751-AC
K1245	FILTRON	4605-AC

See disclaimer on page 1

© MS Motorservice International GmbH 2021

Reference		
K1246A	FILTRON	4230-ACC
K1247A	FILTRON	4614-ACC
K1248-2X	FILTRON	4458-AC
K1251	FILTRON	4456-AC
K1254-2x	FILTRON	4766-AC
K1256	FILTRON	4514-AC
K1256A	FILTRON	4572-ACC
K1257-2X	FILTRON	4606-AC
K1260A-2X	FILTRON	4481-ACC
K1262-2x	FILTRON	4791-AC
K1264	FILTRON	4249-AC
K1265A	FILTRON	765-ACC
K1270A-2X	FILTRON	4287-ACC
K1273A	FILTRON	4808-ACC
K1276A	FILTRON	4252-ACC
K1278	FILTRON	4211-AC
K1278A	FILTRON	4212-ACC
K1286	FILTRON	4639-AC
K1287	FILTRON	4608-AC
K1288	FILTRON	4228-AC
K1288A	FILTRON	4229-ACC
K1292	FILTRON	4701-AC
K1302	FILTRON	4776-AC
K1311	FILTRON	4682-AC
K1311A	FILTRON	4545-ACC
K1313	FILTRON	4580-AC
K1313A	FILTRON	4511-ACC
K1314	FILTRON	4770-AC
K1314	FILTRON	4772-AC
K1315	FILTRON	4774-AC
K1316	FILTRON	4795-AC
K1318A	FILTRON	4531-ACC
K1321	FILTRON	4709-AC
K1321A	FILTRON	4710-ACC
K1321A	FILTRON	4825-ACC
K1328-2x	FILTRON	4781-AC
K1328A-2x	FILTRON	4827-ACC
K1330	FILTRON	4721-AC
K1330	FILTRON	4783-AC
K1331	FILTRON	4574-AC
K1331A	FILTRON	4509-ACC
K1332	FILTRON	4768-AC
K1333	FILTRON	4578-AC
K1335	FILTRON	4779-AC
K1335A	FILTRON	4826-ACC
K1336-2X	FILTRON	4559-AC
K1336A-2x	FILTRON	4560-ACC
K1340	FILTRON	4777-AC
K1343A	FILTRON	4822-ACC
K1347	FILTRON	4731-AC
K1348A	FILTRON	4707-ACC
K1350	FILTRON	4700-AC
K1351	FILTRON	4734-AC
K1353	FILTRON	4679-AC
K1377A	FILTRON	4817-ACC
K1380	FILTRON	4703-AC
K1384A	FILTRON	4832-ACC
K150521K	IHC-CASE (CNH)	000-OS
K1750562	POCLAIN	000-OS
K200037	IHC-CASE (CNH)	003-OS
K4662010	MITSUBISHI	105-OS
K46723570	KIA	801/3-FS
K486201	MITSUBISHI	105-OS
K52108325AA	CHRYSLER	4198-OT
K55115	JCB	030-FC
K5515	JCB	030-FC

Reference		
K68001297AA	CHRYSLER	505-OX
K68087337AA	FIAT	4713-UX
K7243	ZETTELMEYER	045-OH
K842/4	MANN & HUMMEL	182-FP
K906708	IHC-CASE (CNH)	030-FC
K915319	IHC-CASE (CNH)	030-FC
K955687	IHC-CASE (CNH)	052-OS
K955687	IHC-CASE (CNH)	052/3-OS
K960911	IHC-CASE (CNH)	030-FC
K9665400	MITSUBISHI	146-OS
KB63114302	KIA	107-OS
KC-6105	AMC / KAVO	4608-AC
KC100	KNECHT	833/3-FS
KC101/1	KNECHT	4275-FS
KC102	KNECHT	297-FS
KC109	KNECHT	452-FC
KC116	KNECHT	4754-FP
KC117	KNECHT	683-FS
KC140	KNECHT	4291-FS
KC161	KNECHT	4151-FS
KC17	KNECHT	001-FS
KC171	KNECHT	4096-FS
KC171	METAL LEVE	4096-FS
KC178	KNECHT	666-FS
KC18	KNECHT	075-FS
KC184	KNECHT	4169-FS
KC186	KNECHT	475-FS
KC187	KNECHT	676-FS
KC188	KNECHT	4158-FS
KC192	KNECHT	4447-FS
KC197	KNECHT	4043-FS
KC20	KNECHT	127-FS
KC200	KNECHT	982-FS
KC208	KNECHT	4338-FS
KC21	KNECHT	158-FS
KC214	KNECHT	4073-FS
KC214	METAL LEVE	4073-FS
KC218	KNECHT	4647-FS
KC21D	KNECHT	158-FS
KC22	KNECHT	005-FS
KC223	KNECHT	4755-FP
KC226	KNECHT	4589-FS
KC24	KNECHT	079-FS
KC249D	KNECHT	4144-FS
KC25	KNECHT	001-FS
KC251	KNECHT	650-FS
KC28	KNECHT	041-FS
KC296D	KNECHT	4174-FS
KC297	KNECHT	4870-FS
KC300	KNECHT	4113-FS
KC32	KNECHT	075-FS
KC34	KNECHT	418-FS
KC35	KNECHT	075-FS
KC362D	KNECHT	658-FS
KC369D	KNECHT	4955-FS
KC374D	KNECHT	4320-FS
KC375D	KNECHT	4645-FS
KC379D	KNECHT	4644-FS
KC38	KNECHT	075-FS
KC384D	KNECHT	4322-FS
KC387D	KNECHT	4640-FS
KC388D	KNECHT	4309-FS
KC416	KNECHT	4082-FS
KC43	KNECHT	075-FS
KC46	KNECHT	827-FS
KC491D	KNECHT	4652-FS

© MS Motorservice International GmbH 2021

See disclaimer on page 1

Reference		
KC5	KNECHT	4335-FS
KC5042	WESTINGHOUSE	052-OS
KC5042	WESTINGHOUSE	052/3-OS
KC544	KNECHT	4124-FS
KC578D	KNECHT	801/3-FS
KC59	KNECHT	4336-FS
KC6	KNECHT	002-FS
KC63	KNECHT	158-FS
KC63/1D	KNECHT	158-FS
KC63D	KNECHT	158-FS
KC641/1	KNECHT	4601-FS
KC65	KNECHT	382-FS
KC66	KNECHT	297-FS
KC66/1	KNECHT	297-FS
KC67	KNECHT	069-FS
KC67	KNECHT	069/3-FS
KC68	KNECHT	001-FS
KC69	KNECHT	418-FS
KC7	KNECHT	351-FS
KC70	KNECHT	418-FS
KC71	KNECHT	382-FS
KC74	KNECHT	297-FS
KC75	KNECHT	481-FS
KC76	KNECHT	272-FS
KC8	KNECHT	417-FS
KC80	KNECHT	194-FS
KC83	KNECHT	826-FS
KC83	KNECHT	826/3-FS
KC85	KNECHT	382-FS
KC90	KNECHT	508-FC
KC92	KNECHT	273-FP
KC94	KNECHT	257-FS
KC98	KNECHT	382-FS
KD45-61-J6X	MAZDA	4795-AC
KE7HN9N327AA	NEW HOLLAND	079-FS
KF-1466	AMC USA	4589-FS
KF10014	DELPHI	4779-AC
KF10020C	DELPHI	4814-ACC
KF10057C	DELPHI	4287-ACC
KF10302C	DELPHI	4825-ACC
KF10306C	DELPHI	4827-ACC
KF1553	AMC / KAVO	021-FC
KFONN9176BA	NEW HOLLAND	001-FS
KIT21094	MEAT&DORIA	4198-OT
KIT21094	WE-PARTS	4198-OT
KL07-14-302B	FORD	109/3-OS
KL100	KNECHT	449-FP
KL100/1	KNECHT	449-FP
KL100/2	KNECHT	647-FP
KL1027	KNECHT	4977-FP
KL103	KNECHT	910-FP
KL115	KNECHT	830-FP
KL13	KNECHT	074-FP
KL134	KNECHT	825-FP
KL13OF	KNECHT	074-FP
KL14	KNECHT	080-FP
KL140	KNECHT	832-FP
KL147	KNECHT	421-FP
KL147D	KNECHT	421-FP
KL149	KNECHT	646-FP
KL154	KNECHT	450-FP
KL155/1	KNECHT	4029-FP
KL156/1	KNECHT	4290-FP
KL156/3	KNECHT	4289-FP
KL157/1D	KNECHT	648-FP
KL157D	KNECHT	648-FP

Reference		
KL159	KNECHT	842-FP
KL16	KNECHT	067-FP
KL160/1	KNECHT	654-FP
KL167	KNECHT	923-FP
KL169	KNECHT	902-FP
KL169/3D	KNECHT	902-FP
KL169/4D	KNECHT	4660-FP
KL169/6D	KNECHT	4865-FP
KL171	KNECHT	823-FP
KL174	KNECHT	686-FP
KL176/6D	KNECHT	625-FP
KL179	KNECHT	265-FP
KL180	KNECHT	182-FP
KL185	KNECHT	824-FP
KL19	KNECHT	033-FP
KL196	KNECHT	685-FP
KL2	KNECHT	032-FP
KL2	KNECHT	632-FP
KL204	KNECHT	273-FP
KL209	KNECHT	831-FP
KL228/2D	KNECHT	4031-FP
KL229/4	KNECHT	967-FP
KL230	KNECHT	4138-FP
KL24	KNECHT	080-FP
KL257	KNECHT	4185-FP
KL28	KNECHT	171-FP
KL30	KNECHT	171-FP
KL313	KNECHT	655-FP
KL35	KNECHT	224-FP
KL36	KNECHT	273-FP
KL38	KNECHT	067-FP
KL404/16	KNECHT	4134-FP
KL404/25	KNECHT	4182-FP
KL41	KNECHT	181-FP
KL418	KNECHT	4015-FP
KL42	KNECHT	181-FP
KL42	KNECHT	182-FP
KL43	KNECHT	181-FP
KL431	KNECHT	4129-FP
KL431D	KNECHT	4129-FP
KL432	KNECHT	4295-FP
KL435	KNECHT	831-FP
KL446	KNECHT	4139-FP
KL454	KNECHT	4005-FP
KL458	KNECHT	4141-FP
KL469	KNECHT	4313-FP
KL473	KNECHT	908-FP
KL476	KNECHT	649-FP
KL476D	KNECHT	649-FP
KL478	KNECHT	644-FP
KL483	KNECHT	4137-FP
KL485/5D	KNECHT	4479-FP
KL490/1D	KNECHT	4537-FP
KL490D	KNECHT	4486-FP
KL494	KNECHT	969-FP
KL497	KNECHT	4083-FP
KL497D	KNECHT	4083-FP
KL51	KNECHT	273-FP
KL511	KNECHT	974-FP
KL55	KNECHT	181-FP
KL55	KNECHT	182-FP
KL554	KNECHT	970-FP
KL554D	KNECHT	970-FP
KL559	KNECHT	968-FP
KL563	KNECHT	4299-FP
KL566	KNECHT	4283-FP

See disclaimer on page 1

© MS Motorservice International GmbH 2021

Reference		
KL569	KNECHT	4495-FP
KL570	KNECHT	975-FP
KL571	KNECHT	972-FP
KL572	KNECHT	971-FP
KL573	KNECHT	4506-FP
KL579D	KNECHT	902-FP
KL581	KNECHT	4740-FP
KL592	KNECHT	4526-FP
KL596	KNECHT	4541-FP
KL599	KNECHT	976-FP
KL60	KNECHT	080-FP
KL600D	KNECHT	4030-FP
KL61	KNECHT	524-FP
KL638	KNECHT	4258-FP
KL65	KNECHT	325-FP
KL659	KNECHT	4469-FP
KL66	KNECHT	328-FP
KL660	KNECHT	4556-FP
KL72	KNECHT	523-FP
KL72	KNECHT	623-FP
KL723D	KNECHT	4485-FP
KL736/1D	KNECHT	4548-FP
KL75	KNECHT	181-FP
KL75	KNECHT	182-FP
KL763D	KNECHT	4498-FP
KL77	KNECHT	182-FP
KL778	KNECHT	4499-FP
KL779	KNECHT	4015-FP
KL780	KNECHT	4715-FP
KL781	KNECHT	4278-FP
KL787	KNECHT	4662-FP
KL788	KNECHT	4669-FP
KL79	KNECHT	419-FP
KL792	KNECHT	4593-FP
KL82	KNECHT	438-FP
KL83	KNECHT	268-FP
KL83	KNECHT	643-FP
KL832D	KNECHT	4282-FP
KL834	KNECHT	4697-FP
KL838	KNECHT	4534-FP
KL84	KNECHT	268-FP
KL84	KNECHT	643-FP
KL87	KNECHT	439-FP
KL871	KNECHT	4686-FP
KL873	KNECHT	4663-FP
KL9	KNECHT	032-FP
KL9	KNECHT	632-FP
KL911	KNECHT	4849-FP
KL912	KNECHT	4853-FP
KL913	KNECHT	4852-FP
KL914	KNECHT	4851-FP
KL915	KNECHT	4536-FP
KL93	KNECHT	273-FP
KL947	KNECHT	4854-FP
KL949	KNECHT	4850-FP
KL950	KNECHT	4855-FP
KL96	KNECHT	645-FP
KLH44/22	KNECHT	4183-FP
KLH44/25	KNECHT	4186-FP
KLR7121	MECAFILTER	771-AC
KO1577	AMC / KAVO	053-OS
KO2104	AMC / KAVO	073-OS
KX178D	KNECHT	900-FC
KX181D	KNECHT	4259-FX
KX182/1D	KNECHT	4179-FX
KX182D	KNECHT	4478-FX

Reference		
KX191/1D	KNECHT	4085-FX
KX192	KNECHT	4190-FX
KX201D	KNECHT	4018-FX
KX206D	KNECHT	905-FX
KX208D	KNECHT	4136-FX
KX211D	KNECHT	4102-FX
KX217D	KNECHT	4025-FX
KX218D	KNECHT	4100-FX
KX219D	KNECHT	4237-FX
KX220D	KNECHT	4108-FC
KX222D	KNECHT	4122-FX
KX228D	KNECHT	4146-FX
KX229D	KNECHT	4110-FX
KX23	KNECHT	030-FC
KX230D	KNECHT	4152-FX
KX231D	KNECHT	4554-FX
KX23D	KNECHT	030-FC
KX24	KNECHT	031-FC
KX261D	KNECHT	4603-FX
KX262D	KNECHT	4632-FX
KX265D	KNECHT	4482-FP
KX271D	KNECHT	4648-FX
KX27D	KNECHT	020-FC
KX331D	KNECHT	4484-FX
KX332	KNECHT	985-FX
KX336	KNECHT	4569-FC
KX338/26D	KNECHT	4711-FX
KX338/36	KNECHT	4711-FX
KX341	KNECHT	4539-FX
KX342	KNECHT	4504-FX
KX35	KNECHT	029-FC
KX36	KNECHT	021-FC
KX38	KNECHT	4627-FC
KX386	KNECHT	4579-FX
KX387D	KNECHT	4699-FX
KX393D	KNECHT	4237-FX
KX394	KNECHT	4474-FC
KX395	KNECHT	4473-FC
KX399D	KNECHT	4670-FX
KX40	KNECHT	021-FC
KX420D	KNECHT	4705-FX
KX43	KNECHT	028-FC
KX439KIT	KNECHT	4661-FX
KX44	KNECHT	020-FC
KX45	KNECHT	4465-FC
KX46	KNECHT	020-FC
KX481D	KNECHT	4972-FX
KX492	KNECHT	4737-FX
KX49D	KNECHT	028-FC
KX592	KNECHT	4735-FX
KX63	KNECHT	262-FC
KX63/1	KNECHT	262-FC
KX65D	KNECHT	020-FC
KX65D	KNECHT	4046-FX
KX67/2	KNECHT	468-FX
KX69	KNECHT	653-FC
KX70D	KNECHT	580-FX
KX73/1D	KNECHT	610-FX
KX73/2D	KNECHT	610-FX
KX76D	KNECHT	4627-FC
KX78D	KNECHT	687-FC
KX79D	KNECHT	437-FC
KX80D	KNECHT	627-FX
KX83D	KNECHT	905-FX
KX84D	KNECHT	454-FX
KX85D	KNECHT	448-FX

© MS Motorservice International GmbH 2021

See disclaimer on page 1

Reference		
KX87D	KNECHT	434-FX
KI430	KNECHT	4196-FP
KI948	KNECHT	4857-FP
L013	MISFAT	570-OX
L0950554	POCLAIN	030-FC
L10017	PUROLATOR	050-OS
L10018	PUROLATOR	215-OS
L10193	PUROLATOR	105-OS
L10241	PUROLATOR	863-OS
L104	CHAMPION	074-FP
L1044	PURFLUX	4873-OX
L1063	PUROLATOR	073-OS
L1063	PUROLATOR	188-OS
L1063	PUROLATOR	4300-AR
L1063	PUROLATOR	529-OS
L1064	PUROLATOR	100-OS
L1065	PUROLATOR	003-OS
L1065	PUROLATOR	097-OS
L1065	PUROLATOR	104-OS
L1065	PUROLATOR	4300-AR
L1065	PUROLATOR	510-OS
L1066	PUROLATOR	386-OS
L1067	PUROLATOR	107-OS
L1067	PUROLATOR	108-OS
L1068	PUROLATOR	044-OH
L1069	PUROLATOR	022-OC
L1070	PUROLATOR	024-OC
L1071	PUROLATOR	043-OC
L1072	PURFLUX	568-OX
L1075	PUROLATOR	022-OC
L1078	PUROLATOR	478-OS
L1079	PUROLATOR	504-OS
L1081	PUROLATOR	000-OS
L1086	PUROLATOR	017-OS
L1087	PUROLATOR	261-OS
L1088	PUROLATOR	215-OS
L1089	PUROLATOR	053-OS
L1091	PUROLATOR	264-OS
L111	CHAMPION	001-FS
L111	CHAMPION	075-FS
L114	CHAMPION	182-FP
L114	PURFLUX	042-OC
L116	CHAMPION	158-FS
L121	PURFLUX	044-OH
L125	PURFLUX	014-OC
L132	CHAMPION	031-FC
L133	CHAMPION	005-FS
L134	CHAMPION	181-FP
L135	MISFAT	4076-OX
L137	CHAMPION	030-FC
L140	CHAMPION	020-FC
L141	CHAMPION	262-FC
L142	CHAMPION	421-FP
L14459	PUROLATOR	108-OS
L14459	PUROLATOR	146-OS
L14476	PUROLATOR	104-OS
L14619	PUROLATOR	386-OS
L14620	PUROLATOR	108-OS
L14622	PUROLATOR	107-OS
L147	PURFLUX	045-OH
L157	MISFAT	4873-OX
L159	MISFAT	4483-OX
L17019	PUROLATOR	395-OS
L17020	PUROLATOR	099-OS
L17200	PUROLATOR	003-OS
L17201	PUROLATOR	056-OS

Reference		
L17244	PUROLATOR	100-OS
L17258	PUROLATOR	510-OS
L17270	PUROLATOR	188-OS
L17357	PUROLATOR	081-OS
L17368	PUROLATOR	504-OS
L17369	PUROLATOR	504-OS
L175	MISFAT	4876-OX
L17568	PUROLATOR	528-OS
L17582	PUROLATOR	134-OS
L176	MISFAT	4513-OX
L17620	PUROLATOR	386-OS
L17648	PUROLATOR	200-OS
L17662	PUROLATOR	386-OS
L17693	PUROLATOR	109-OS
L17693	PUROLATOR	109/3-OS
L17695	PUROLATOR	504-OS
L17731	PUROLATOR	545-OS
L17767	PUROLATOR	510-OS
L17810	PUROLATOR	137-OC
L17824	PUROLATOR	504-OS
L17848	PUROLATOR	195-OS
L191	MISFAT	568-OX
L19104	PUROLATOR	4103-OX
L19926	JOHN DEERE	028-FC
L19927	JOHN DEERE	029-FC
L20011	PUROLATOR	016-OC
L20013	PUROLATOR	135-OC
L205	CHAMPION	273-FP
L206	CHAMPION	032-FP
L206	CHAMPION	632-FP
L210	CHAMPION	033-FP
L212	CHAMPION	067-FP
L212	PURFLUX	116-OC
L214	MISFAT	4968-OX
L217	CHAMPION	171-FP
L221	PURFLUX	043-OC
L22167	PUROLATOR	113-OS
L224	CHAMPION	080-FP
L225	CHAMPION	268-FP
L225	CHAMPION	643-FP
L226	CHAMPION	224-FP
L244	PURFLUX	362-OC
L24458	PUROLATOR	146-OS
L247	PURFLUX	227-OX
L252	PURFLUX	062-OC
L263A	PURFLUX	505-OX
L264A	PURFLUX	630-OX
L270	PURFLUX	633-OX
L27013	PUROLATOR	013-OC
L27017	PUROLATOR	529-OS
L27159	PUROLATOR	252-OS
L27159	PUROLATOR	507-OS
L27179	PUROLATOR	510-OS
L27190	PUROLATOR	097-OS
L27205	PUROLATOR	014-OC
L27252	PUROLATOR	073-OS
L27253	PUROLATOR	004-OS
L27253	PUROLATOR	051-OS
L27545	PUROLATOR	139-OS
L28069	PUROLATOR	862-OS
L28812	PUROLATOR	116-OC
L291	PURFLUX	488-OX
L296F	LUBER-FINER	030-FC
L30001	PUROLATOR	052-OS
L30001	PUROLATOR	052/3-OS
L30084	PUROLATOR	047-OC

See disclaimer on page 1

© MS Motorservice International GmbH 2021

Reference		
L309	MOPAR	041-FS
L310	PURFLUX	558-OX
L315	PURFLUX	609-OX
L318	PURFLUX	981-OX
L324X	CHRYSLER	052-OS
L324X	CHRYSLER	052/3-OS
L327	PURFLUX	989-OC
L330	PURFLUX	4103-OX
L331	PURFLUX	414-OX
L332	PURFLUX	621-OX
L337	PURFLUX	695-OX
L343	PURFLUX	696-OX
L34756	PUROLATOR	062-OC
L360	PURFLUX	4101-OX
L364	PURFLUX	4112-OX
L371	PURFLUX	4308-OX
L37196	PUROLATOR	515-OS
L37202	PUROLATOR	053-OS
L37211	PUROLATOR	061-OS
L37216	PUROLATOR	362-OC
L37230	PUROLATOR	355-OS
L37293	PUROLATOR	359-OS
L373	PURFLUX	4111-OX
L37359	PUROLATOR	394-OS
L37390	PUROLATOR	046-OC
L376	PURFLUX	4010-OX
L376	PURFLUX	4672-OX
L37616	PUROLATOR	384-OX
L37673	PUROLATOR	350-OS
L37681	PUROLATOR	609-OX
L377	PURFLUX	4099-OX
L37814	PUROLATOR	042-OC
L382	PURFLUX	4071-OX
L38204	PUROLATOR	474-OS
L38257	PUROLATOR	557-OS
L38258	PUROLATOR	557-OS
L38365	PUROLATOR	4069-OS
L385	PURFLUX	4272-OX
L385	PURFLUX	4462-OX
L394	PURFLUX	4668-OX
L396	PURFLUX	4271-OX
L400	PURFLUX	4460-OX
L40039	PUROLATOR	136-OC
L402	PURFLUX	4567-OX
L403	PURFLUX	4876-OX
L40316	PUROLATOR	156-OS
L407	PURFLUX	4874-OX
L409	PURFLUX	4587-OX
L417	PURFLUX	4596-OX
L418	PURFLUX	4502-OX
L419	PURFLUX	4756-OX
L421	PURFLUX	046-OC
L423	PURFLUX	048-OC
L424/606	CHAMPION	4660-FP
L429/606	CHAMPION	644-FP
L439	PURFLUX	4490-OX
L441	PURFLUX	4717-OX
L442	PURFLUX	4538-OX
L443	PURFLUX	023-OC
L447	PURFLUX	016-OC
L44757	PUROLATOR	227-OX
L448	PURFLUX	4577-OX
L449	PURFLUX	4550-OX
L456/606	CHAMPION	969-FP
L459	PURFLUX	015-OC
L460/606	CHAMPION	967-FP

Reference		
L461	PURFLUX	4595-OX
L461/606	CHAMPION	825-FP
L47	MOPAR	096-OC
L470	PURFLUX	4671-OX
L47033	PUROLATOR	000-OS
L47056	PUROLATOR	015-OC
L471	PURFLUX	4674-OX
L471/606	CHAMPION	975-FP
L472	PURFLUX	047-OC
L47245	PUROLATOR	465-OS
L473	PURFLUX	4677-OX
L47356	PUROLATOR	048-OC
L47430	PUROLATOR	022-OC
L478	PURFLUX	4513-OX
L47815	PUROLATOR	043-OC
L48015	PUROLATOR	048-OC
L50068	PUROLATOR	055-OS
L50250	PUROLATOR	261-OS
L503	PURFLUX	096-OC
L509	PURFLUX	4483-OX
L539	PURFLUX	013-OC
L540	PURFLUX	135-OC
L562	PURFLUX	042-OC
L563	PURFLUX	162-OC
L564	PURFLUX	022-OC
L565	PURFLUX	024-OC
L566	PURFLUX	136-OC
L57151	PUROLATOR	096-OC
L57204	PUROLATOR	162-OC
L57232	PUROLATOR	017-OS
L57429	PUROLATOR	024-OC
L57447	PUROLATOR	023-OC
L57572	PUROLATOR	398-OS
L58244	PUROLATOR	157-OS
L60F	LUBER-FINER	029-FC
L61F	LUBER-FINER	021-FC
L67224	PUROLATOR	094-OC
L779	PURFLUX	094-OC
L857	PURFLUX	137-OC
L8994F	LUBER-FINER	627-FX
L950554	POCLAIN	030-FC
L974	PURFLUX	4747-OX
L976	PURFLUX	4599-OX
L980	PURFLUX	4598-OX
L988	PURFLUX	4875-OX
L991	PURFLUX	4549-OX
L993	PURFLUX	4753-OX
LA1006	KNECHT	4794-AC
LA102	KNECHT	747-AC
LA1163	KNECHT	4728-AC
LA1185	KNECHT	4785-AC
LA1198	KNECHT	4949-AC
LA120	KNECHT	702-AC
LA127	KNECHT	793-AC
LA129	KNECHT	718-AC
LA131	KNECHT	945-AC
LA138	KNECHT	761-AC
LA144	KNECHT	964-AC
LA148	KNECHT	961-AC
LA151	KNECHT	4254-AC
LA154	KNECHT	4242-AC
LA155	KNECHT	4238-AC
LA156	KNECHT	745-AC
LA157	KNECHT	944-AC
LA169	KNECHT	888-AC
LA170	KNECHT	4247-AC

© MS Motorservice International GmbH 2021

See disclaimer on page 1

Reference		
LA171	KNECHT	931-AC
LA175	KNECHT	790-AC
LA181	KNECHT	749-AC
LA183	KNECHT	928-AC
LA186/S	KNECHT	943-AC
LA189	KNECHT	937-AC
LA191/S	KNECHT	4201-AC
LA195-S	KNECHT	894-AC
LA197/S	KNECHT	752-AC
LA198	KNECHT	4786-AC
LA216	KNECHT	954-AC
LA220	KNECHT	779-AC
LA221/S	KNECHT	4215-AC
LA227	KNECHT	763-AC
LA229	KNECHT	950-AC
LA239	KNECHT	4763-AC
LA242	KNECHT	4222-AC
LA248	KNECHT	769-AC
LA252	KNECHT	4764-AC
LA289	KNECHT	4766-AC
LA297	KNECHT	4204-AC
LA306	KNECHT	799-AC
LA307	KNECHT	4228-AC
LA31	KNECHT	703-AC
LA32/3	KNECHT	938-AC
LA343	KNECHT	4773-AC
LA346/S	KNECHT	927-AC
LA348	KNECHT	4244-AC
LA355	KNECHT	4217-AC
LA358	KNECHT	4214-AC
LA37	KNECHT	716-AC
LA385	KNECHT	4565-AC
LA387	KNECHT	4604-AC
LA395	KNECHT	4239-AC
LA408	KNECHT	4249-AC
LA412	KNECHT	4765-AC
LA42	KNECHT	732-AC
LA421	KNECHT	4216-AC
LA424	KNECHT	4219-AC
LA428/S	KNECHT	4285-AC
LA43	KNECHT	956-AC
LA430	KNECHT	4767-AC
LA439	KNECHT	4514-AC
LA44	KNECHT	726-AC
LA441	KNECHT	4605-AC
LA447	KNECHT	4770-AC
LA447	KNECHT	4772-AC
LA45	KNECHT	700-AC
LA457	KNECHT	4769-AC
LA463	KNECHT	4456-AC
LA464	KNECHT	4768-AC
LA467/S	KNECHT	4594-AC
LA468/S	KNECHT	4458-AC
LA47/S	KNECHT	719-AC
LA471	KNECHT	4608-AC
LA472	KNECHT	4455-AC
LA482	KNECHT	4772-AC
LA483/S	KNECHT	4791-AC
LA495	KNECHT	4606-AC
LA495/S	KNECHT	4606-AC
LA50/1	KNECHT	4546-AC
LA502	KNECHT	4199-AC
LA52	KNECHT	713-AC
LA532	KNECHT	4463-AC
LA54	KNECHT	746-AC
LA55	KNECHT	4250-AC

Reference		
LA57	KNECHT	759-AC
LA58	KNECHT	706-AC
LA630/S	KNECHT	4559-AC
LA635	KNECHT	4776-AC
LA65	KNECHT	728-AC
LA686	KNECHT	4734-AC
LA71	KNECHT	4221-AC
LA71	KNECHT	963-AC
LA74	KNECHT	959-AC
LA742	KNECHT	4574-AC
LA745	KNECHT	4774-AC
LA75	KNECHT	743-AC
LA809	KNECHT	4580-AC
LA81	KNECHT	4761-AC
LA811	KNECHT	4578-AC
LA813	KNECHT	4701-AC
LA83	KNECHT	734-AC
LA85	KNECHT	4210-AC
LA859	KNECHT	4775-AC
LA862/S	KNECHT	751-AC
LA873/S	KNECHT	4575-AC
LA875	KNECHT	4700-AC
LA876	KNECHT	4777-AC
LA877	KNECHT	4679-AC
LA888	KNECHT	4682-AC
LA889	KNECHT	4779-AC
LA889	KNECHT	4826-ACC
LA891	KNECHT	4721-AC
LA912/S	KNECHT	4609-AC
LA918	KNECHT	4782-AC
LA923	KNECHT	4709-AC
LA93	KNECHT	760-AC
LA947	KNECHT	4693-AC
LA98	KNECHT	4762-AC
LAF1710	LUBER-FINER	034-AR
LAF1716	LUBER-FINER	036-AR
LAF1718	LUBER-FINER	064-AR
LAF1726	LUBER-FINER	037-AR
LAF1750	LUBER-FINER	133-AR
LAF1763	LUBER-FINER	025-AR
LAF1764	LUBER-FINER	026-AR
LAF8527	LUBER-FINER	065-AR
LAF8577	LUBER-FINER	037-AR
LAF8657	LUBER-FINER	4664-AR
LAF8658	LUBER-FINER	459-AR
LAF8805	LUBER-FINER	165-AR
LAF8978	LUBER-FINER	460-AR
LAF8996	LUBER-FINER	243-AP
LAF8997	LUBER-FINER	466-AR
LAF8998	LUBER-FINER	400-AR
LAK102	KNECHT	748-ACC
LAK1138	KNECHT	4707-ACC
LAK1157/S	KNECHT	4827-ACC
LAK117	KNECHT	4035-ACC
LAK1173	KNECHT	4829-ACC
LAK1185	KNECHT	4832-ACC
LAK1198	KNECHT	4950-ACC
LAK120	KNECHT	941-ACC
LAK1288	KNECHT	4885-ACC
LAK129	KNECHT	784-ACC
LAK131	KNECHT	947-ACC
LAK1377/S	KNECHT	4952-ACC
LAK138	KNECHT	792-ACC
LAK1422	KNECHT	9000-ACC
LAK148	KNECHT	4890-ACC
LAK154	KNECHT	4243-ACC

See disclaimer on page 1

© MS Motorservice International GmbH 2021

Reference		
LAK156	KNECHT	4225-ACC
LAK158	KNECHT	4588-ACC
LAK169	KNECHT	889-ACC
LAK171	KNECHT	4564-ACC
LAK171	KNECHT	4839-ACC
LAK176	KNECHT	4027-ACC
LAK181	KNECHT	750-ACC
LAK182	KNECHT	949-ACC
LAK197	KNECHT	753-ACC
LAK220	KNECHT	953-ACC
LAK221/S	KNECHT	4287-ACC
LAK229	KNECHT	4251-ACC
LAK230	KNECHT	4512-ACC
LAK239	KNECHT	766-ACC
LAK239/S	KNECHT	766-ACC
LAK241	KNECHT	4882-ACC
LAK246	KNECHT	4232-ACC
LAK248	KNECHT	4200-ACC
LAK252	KNECHT	929-ACC
LAK280	KNECHT	4889-ACC
LAK292/S	KNECHT	4236-ACC
LAK293	KNECHT	891-ACC
LAK295/S	KNECHT	4234-ACC
LAK297	KNECHT	4205-ACC
LAK307	KNECHT	4229-ACC
LAK32/1	KNECHT	4616-ACC
LAK373	KNECHT	4231-ACC
LAK385	KNECHT	4564-ACC
LAK386	KNECHT	4212-ACC
LAK387	KNECHT	4613-ACC
LAK396	KNECHT	4887-ACC
LAK411	KNECHT	4718-ACC
LAK411	KNECHT	4883-ACC
LAK412	KNECHT	4220-ACC
LAK413	KNECHT	4230-ACC
LAK426/S	KNECHT	4800-AC
LAK428/S	KNECHT	4286-ACC
LAK428/S	KNECHT	4805-ACC
LAK43	KNECHT	4233-ACC
LAK430	KNECHT	4828-ACC
LAK436	KNECHT	4543-ACC
LAK437	KNECHT	4614-ACC
LAK441	KNECHT	4799-ACC
LAK45	KNECHT	701-ACC
LAK463	KNECHT	4457-ACC
LAK467/S	KNECHT	4481-ACC
LAK472	KNECHT	4454-ACC
LAK485	KNECHT	4497-ACC
LAK490	KNECHT	4798-ACC
LAK54	KNECHT	4612-ACC
LAK57	KNECHT	4317-ACC
LAK589	KNECHT	4808-ACC
LAK62	KNECHT	765-ACC
LAK63	KNECHT	725-ACC
LAK630/S	KNECHT	4560-ACC
LAK64	KNECHT	4240-ACC
LAK667	KNECHT	4531-ACC
LAK675/2S	KNECHT	4831-ACC
LAK684	KNECHT	4617-ACC
LAK686	KNECHT	4615-ACC
LAK73/S	KNECHT	4197-ACC
LAK73/S	KNECHT	711-ACC
LAK74	KNECHT	4226-ACC
LAK75	KNECHT	936-ACC
LAK78	KNECHT	4796-ACC
LAK809	KNECHT	4511-ACC

Reference		
LAK811	KNECHT	4884-ACC
LAK812	KNECHT	4509-ACC
LAK814	KNECHT	4813-ACC
LAK83	KNECHT	4227-ACC
LAK855	KNECHT	4618-ACC
LAK859	KNECHT	4817-ACC
LAK863	KNECHT	4624-ACC
LAK87	KNECHT	4797-ACC
LAK875	KNECHT	4814-ACC
LAK878/S	KNECHT	4951-ACC
LAK879	KNECHT	4620-ACC
LAK888	KNECHT	4545-ACC
LAK891	KNECHT	4819-ACC
LAK923	KNECHT	4710-ACC
LAK923	KNECHT	4825-ACC
LAK93	KNECHT	708-ACC
LAK96	KNECHT	942-ACC
LAK98	KNECHT	930-ACC
LAO62	KNECHT	765-ACC
LAO875	KNECHT	4814-ACC
LAP1	KNECHT	4177-AC
LAP15	KNECHT	4639-AC
LB1005	VOX ANTIGO	108-OS
LB1201	VOX ANTIGO	386-OS
LB2001	VOX ANTIGO	504-OS
LB2004	VOX ANTIGO	107-OS
LB2201	VOX ANTIGO	097-OS
LB2202	VOX ANTIGO	510-OS
LB2203	VOX ANTIGO	104-OS
LB2215	VOX ANTIGO	053-OS
LB2220	VOX ANTIGO	052-OS
LB2403	VOX ANTIGO	100-OS
LB2435	VOX ANTIGO	478-OS
LB2601	VOX ANTIGO	188-OS
LB2603	VOX ANTIGO	073-OS
LB2630	VOX ANTIGO	529-OS
LB2803	VOX ANTIGO	003-OS
LB2814	VOX ANTIGO	017-OS
LB2828	VOX ANTIGO	359-OS
LB3203	VOX ANTIGO	261-OS
LB3401	VOX ANTIGO	215-OS
LB3620	VOX ANTIGO	4074-OS
LB3801	VOX ANTIGO	000-OS
LB4401	VOX ANTIGO	264-OS
LBM011	VOX ANTIGO	003-OS
LBM011	VOX ANTIGO	097-OS
LBM011	VOX ANTIGO	104-OS
LBM011	VOX ANTIGO	4300-AR
LBM011	VOX ANTIGO	510-OS
LBM012	VOX ANTIGO	073-OS
LBM012	VOX ANTIGO	188-OS
LBM012	VOX ANTIGO	4300-AR
LBM013	VOX ANTIGO	100-OS
LBM014	VOX ANTIGO	386-OS
LBM015	VOX ANTIGO	107-OS
LBM015	VOX ANTIGO	108-OS
LC100	CHAMP INT.	136-OC
LC101	CHAMP INT.	015-OC
LC105	CHAMP INT.	062-OC
LC111	CHAMP INT.	362-OC
LC112	CHAMP INT.	227-OX
LC114	CHAMP INT.	137-OC
LC115	CHAMP INT.	116-OC
LC116	CHAMP INT.	047-OC
LC118	CHAMP INT.	014-OC
LC124	CHAMP INT.	488-OX

© MS Motorservice International GmbH 2021

See disclaimer on page 1

Reference		
LC132	CHAMP INT.	609-OX
LC142	CHAMP INT.	227-OX
LC155	CHAMP INT.	135-OC
LC157	CHAMP INT.	013-OC
LC165	CHAMP INT.	016-OC
LC3	KNECHT	4004-AR
LC3019	VOX ANTIGO	043-OC
LC3021	VOX ANTIGO	024-OC
LC3022	VOX ANTIGO	022-OC
LC3023	VOX ANTIGO	022-OC
LC4	KNECHT	4532-AR
LC9005	MANN & HUMMEL	4725-AR
LE3044	VOX ANTIGO	534-OX
LF01-14-302	MAZDA	866-OX
LF01-14-3029A	MAZDA	866-OX
LF10-14-302	FORD	919-OS
LF10-14-3029A	MAZDA	919-OS
LF16015	FLEETGUARD	4074-OS
LF16353	FLEETGUARD	4649-OS
LF17486	FLEETGUARD	4542-OX
LF17487	FLEETGUARD	4023-OX
LF17529	FLEETGUARD	4673-OX
LF3000	FLEETGUARD	668-OS
LF3059	FLEETGUARD	386-OS
LF3310	FLEETGUARD	099-OS
LF3311	FLEETGUARD	215-OS
LF3313	FLEETGUARD	052-OS
LF3320	FLEETGUARD	022-OC
LF3321	FLEETGUARD	055-OS
LF3322	FLEETGUARD	022-OC
LF3327	FLEETGUARD	024-OC
LF3335	FLEETGUARD	820-OS
LF3335	FLEETGUARD	820/3-OS
LF3336	FLEETGUARD	105-OS
LF3338	FLEETGUARD	056-OS
LF3346	FLEETGUARD	017-OS
LF3347	FLEETGUARD	134-OS
LF3349	FLEETGUARD	669-OS
LF3350	FLEETGUARD	023-OC
LF3351	FLEETGUARD	022-OC
LF3355	FLEETGUARD	043-OC
LF3358	FLEETGUARD	046-OC
LF3376	FLEETGUARD	215-OS
LF3391	FLEETGUARD	048-OC
LF3397	FLEETGUARD	015-OC
LF3400	FLEETGUARD	003-OS
LF3417	FLEETGUARD	053-OS
LF3434	FLEETGUARD	104-OS
LF3435	FLEETGUARD	113-OS
LF3451	FLEETGUARD	557-OS
LF3462	FLEETGUARD	108-OS
LF3480	FLEETGUARD	359-OS
LF3481	FLEETGUARD	359-OS
LF3490	FLEETGUARD	073-OS
LF3495	FLEETGUARD	104-OS
LF3506	FLEETGUARD	465-OS
LF3530	FLEETGUARD	052-OS
LF3530	FLEETGUARD	052/3-OS
LF3568	FLEETGUARD	073-OS
LF3573	FLEETGUARD	043-OC
LF3584	FLEETGUARD	136-OC
LF3594	FLEETGUARD	398-OS
LF3605	FLEETGUARD	042-OC
LF3607	FLEETGUARD	094-OC
LF3614	FLEETGUARD	104-OS
LF3624	FLEETGUARD	386-OS

Reference		
LF3625	FLEETGUARD	000-OS
LF3635	FLEETGUARD	261-OS
LF3654	FLEETGUARD	261-OS
LF3668	FLEETGUARD	100-OS
LF3692	FLEETGUARD	107-OS
LF3714	FLEETGUARD	507-OS
LF3825	FLEETGUARD	4132-OS
LF3826	FLEETGUARD	510-OS
LF3829	FLEETGUARD	484-OX
LF3914	FLEETGUARD	534-OX
LF3977	FLEETGUARD	987-OS
LF4017	FLEETGUARD	061-OS
LF4053	FLEETGUARD	024-OC
LF4054	FLEETGUARD	000-OS
LF4056	FLEETGUARD	053-OS
LF4104	FLEETGUARD	017-OS
LF4105	FLEETGUARD	162-OC
LF4112	FLEETGUARD	157-OS
LF4154	FLEETGUARD	474-OS
LF4156	FLEETGUARD	043-OC
LF50-13-Z409A	MAZDA	4143-AP
LF5013-Z40A	MAZDA	4143-AP
LF5114	FLEETGUARD	100-OS
LF513	FLEETGUARD	046-OC
LF551A	FLEETGUARD	052-OS
LF551A	FLEETGUARD	052/3-OS
LF558	FLEETGUARD	096-OC
LF667	FLEETGUARD	055-OS
LF689	FLEETGUARD	003-OS
LF699	FLEETGUARD	264-OS
LF701	FLEETGUARD	4897-OS
LF756	FLEETGUARD	042-OC
LF764	FLEETGUARD	003-OS
LF777	FLEETGUARD	261-OS
LF779	FLEETGUARD	014-OC
LF787	FLEETGUARD	264-OS
LFA620	LUCAS	077-AR
LFAF141	LUCAS	608-AP
LFAF151	LUCAS	243-AP
LFAF151	LUCAS	392-AP
LFAF177	LUCAS	914-AR
LFAF186	LUCAS	435-AP
LFAF229	LUCAS	4944-AP
LFAF244	LUCAS	4687-AP
LFAF255	LUCAS	4690-AP
LFAF445	LUCAS	4310-AP
LFAF492	LUCAS	4563-AR
LFAF501	LUCAS	241-AP
LFAF508	LUCAS	4654-AP
LFAF553	LUCAS	4745-AP
LFAF563	LUCAS	4269-AP
LFAF569	LUCAS	4480-AP
LFAF619	LUCAS	4723-AP
LFAF623	LUCAS	4962-AR
LFAF624	LUCAS	4961-AR
LFAF633	LUCAS	4695-AP
LFAF633	LUCAS	4698-AP
LFCK226	LUCAS	4709-AC
LFCP164	LUCAS	4608-AC
LFCP178	LUCAS	799-AC
LFCP189	LUCAS	4456-AC
LFCP193	LUCAS	4238-AC
LFCP199	LUCAS	4219-AC
LFCP217S	LUCAS	4606-AC
LFCP219	LUCAS	4772-AC
LFCP222S	LUCAS	4791-AC

See disclaimer on page 1

© MS Motorservice International GmbH 2021

Reference		
LFCP252	LUCAS	4774-AC
LFCP256	LUCAS	4776-AC
LFCP276	LUCAS	4779-AC
LFCP276	LUCAS	4826-ACC
LFCP284S	LUCAS	4287-ACC
LFCP321	LUCAS	4785-AC
LFDE101	LUCAS	262-FC
LFDE102	LUCAS	448-FX
LFDE103	LUCAS	030-FC
LFDE104	LUCAS	454-FX
LFDE105	LUCAS	434-FX
LFDE106	LUCAS	437-FC
LFDE107	LUCAS	905-FX
LFDE109	LUCAS	031-FC
LFDE113	LUCAS	4554-FX
LFDE113	LUCAS	687-FC
LFDE128	LUCAS	900-FC
LFDE138	LUCAS	4711-FX
LFDE142	LUCAS	4018-FX
LFDE143	LUCAS	4484-FX
LFDE150	LUCAS	4136-FX
LFDE153	LUCAS	653-FC
LFDE157	LUCAS	580-FX
LFDE164	LUCAS	4108-FC
LFDE165	LUCAS	4110-FX
LFDE172	LUCAS	4146-FX
LFDE186	LUCAS	4482-FP
LFDE193	LUCAS	4100-FX
LFDE229	LUCAS	4122-FX
LFDE235	LUCAS	4504-FX
LFDE249	LUCAS	4670-FX
LFDE251	LUCAS	4699-FX
LFDE255	LUCAS	4705-FX
LFDE257	LUCAS	4737-FX
LFDE258	LUCAS	4735-FX
LFDE265	LUCAS	4237-FX
LFDE309	LUCAS	029-FC
LFDE315	LUCAS	468-FX
LFDE323	LUCAS	985-FX
LFDF110	LUCAS	182-FP
LFDF116	LUCAS	4015-FP
LFDF119	LUCAS	421-FP
LFDF121	LUCAS	4129-FP
LFDF124	LUCAS	4669-FP
LFDF127	LUCAS	4660-FP
LFDF130	LUCAS	648-FP
LFDF131	LUCAS	4031-FP
LFDF133	LUCAS	181-FP
LFDF134	LUCAS	647-FP
LFDF135	LUCAS	4295-FP
LFDF140	LUCAS	4139-FP
LFDF145	LUCAS	4715-FP
LFDF146	LUCAS	4282-FP
LFDF147	LUCAS	910-FP
LFDF151	LUCAS	4313-FP
LFDF152	LUCAS	654-FP
LFDF154	LUCAS	450-FP
LFDF161	LUCAS	4083-FP
LFDF163	LUCAS	649-FP
LFDF167	LUCAS	4186-FP
LFDF168	LUCAS	686-FP
LFDF169	LUCAS	4030-FP
LFDF171	LUCAS	902-FP
LFDF173	LUCAS	4495-FP
LFDF175	LUCAS	4278-FP
LFDF176	LUCAS	644-FP

Reference		
LFDF177	LUCAS	4182-FP
LFDF183	LUCAS	4134-FP
LFDF185	LUCAS	4296-FP
LFDF196	LUCAS	4541-FP
LFDF207	LUCAS	4740-FP
LFDF225	LUCAS	265-FP
LFDF226	LUCAS	970-FP
LFDF227	LUCAS	967-FP
LFDF228	LUCAS	4283-FP
LFDF231	LUCAS	4499-FP
LFDF234	LUCAS	4485-FP
LFDF239	LUCAS	4498-FP
LFDF240	LUCAS	4851-FP
LFDF241	LUCAS	4697-FP
LFDF247	LUCAS	4548-FP
LFDF254	LUCAS	4746-FP
LFDF262	LUCAS	4005-FP
LFDF271	LUCAS	4849-FP
LFDF273	LUCAS	4486-FP
LFDF284	LUCAS	4857-FP
LFDF288	LUCAS	4853-FP
LFDF291	LUCAS	4537-FP
LFDF294	LUCAS	4855-FP
LFDF324	LUCAS	4138-FP
LFDS118	LUCAS	158-FS
LFDS123	LUCAS	069-FS
LFDS123	LUCAS	069/3-FS
LFDS129	LUCAS	4291-FS
LFDS132	LUCAS	833/3-FS
LFDS155	LUCAS	005-FS
LFDS170	LUCAS	4754-FP
LFDS182	LUCAS	4589-FS
LFDS194	LUCAS	801/3-FS
LFDS194	LUCAS	827-FS
LFDS215	LUCAS	4335-FS
LFDS220	LUCAS	4309-FS
LFDS222	LUCAS	4336-FS
LFDS244	LUCAS	4755-FP
LFDS314	LUCAS	481-FS
LFDS318	LUCAS	658-FS
LFDS321	LUCAS	4096-FS
LFDS322	LUCAS	650-FS
LFF1223	LUBER-FINER	4644-FS
LFF3403	LUBER-FINER	028-FC
LFF3501	LUBER-FINER	031-FC
LFF3504	LUBER-FINER	001-FS
LFF3504	LUBER-FINER	075-FS
LFF3505	LUBER-FINER	001-FS
LFF3507	LUBER-FINER	020-FC
LFF3513	LUBER-FINER	351-FS
LFF3518	LUBER-FINER	127-FS
LFF3584	LUBER-FINER	481-FS
LFF8093	LUBER-FINER	257-FS
LFF8774	LUBER-FINER	4647-FS
LFF8813F	LUBER-FINER	182-FP
LFF8928	LUBER-FINER	297-FS
LFF8963	LUBER-FINER	158-FS
LFF8981	LUBER-FINER	475-FS
LFH4224	LUBER-FINER	045-OH
LFH8108	LUBER-FINER	4643-OS
LFHH-20-490A	MAZDA	968-FP
LFL310	LUCAS	100-OS
LFL56101	LUCAS	073-OS
LFL5612	LUCAS	188-OS
LFL619	LUCAS	100-OS
LFL714A	LUCAS	052-OS

© MS Motorservice International GmbH 2021

See disclaimer on page 1

Reference		
LFL714A1	LUCAS	003-OS
LFL714AA	LUCAS	003-OS
LFL794	LUCAS	003-OS
LFL899	LUCAS	003-OS
LFOE207	LUCAS	570-OX
LFOE208	LUCAS	4483-OX
LFOE225Z	LUCAS	4873-OX
LFOE234	LUCAS	568-OX
LFOE245	LUCAS	4460-OX
LFOE280	LUCAS	4876-OX
LFOE290	LUCAS	4513-OX
LFOE295	LUCAS	4875-OX
LFOS159	LUCAS	4733-OS
LFOS282	LUCAS	4501-OS
LFOS359	LUCAS	660-OS
LFP1	LUBER-FINER	052-OS
LFP16	LUBER-FINER	215-OS
LFP18	LUBER-FINER	053-OS
LFP1A	LUBER-FINER	052-OS
LFP2216	LUBER-FINER	055-OS
LFP2221	LUBER-FINER	215-OS
LFP2222	LUBER-FINER	000-OS
LFP2229	LUBER-FINER	017-OS
LFP2230	LUBER-FINER	134-OS
LFP2234	LUBER-FINER	061-OS
LFP2241	LUBER-FINER	359-OS
LFP2292	LUBER-FINER	264-OS
LFP3191	LUBER-FINER	055-OS
LFP440F	LUBER-FINER	041-FS
LFP552819	DONALDSON	053-OS
LFP777B	LUBER-FINER	261-OS
LFP8099	LUBER-FINER	465-OS
LFP8590	LUBER-FINER	157-OS
LFP8642	LUBER-FINER	261-OS
LFP8654	LUBER-FINER	305-AD
LFP8982	LUBER-FINER	398-OS
LFP950	LUBER-FINER	474-OS
LFPF002	LUCAS	523-FP
LFPF003	LUCAS	643-FP
LFPF005	LUCAS	074-FP
LFPF009	LUCAS	419-FP
LFPF011	LUCAS	273-FP
LFPF013	LUCAS	328-FP
LFPF014	LUCAS	171-FP
LFPF015	LUCAS	823-FP
LFPF016	LUCAS	4506-FP
LFPF017	LUCAS	824-FP
LFPF018	LUCAS	4289-FP
LFPF025	LUCAS	971-FP
LFPF026	LUCAS	968-FP
LFPF027	LUCAS	4141-FP
LFPF028	LUCAS	438-FP
LFPF029	LUCAS	832-FP
LFPF031	LUCAS	825-FP
LFPF033	LUCAS	830-FP
LFPF038	LUCAS	4290-FP
LFPF068	LUCAS	972-FP
LFPF070	LUCAS	646-FP
LH8504	LUBER-FINER	044-OH
LK1028	AP LOCKHEAD	127-FS
LK3146	AP LOCKHEAD	134-OS
LK3193	AP LOCKHEAD	000-OS
LK3217	AP LOCKHEAD	017-OS
LK3265	AP LOCKHEAD	162-OC
LK3297	AP LOCKHEAD	034-AR
LK3323	AP LOCKHEAD	036-AR

Reference		
LK3345	AP LOCKHEAD	025-AR
LK3350	AP LOCKHEAD	026-AR
LK3352	AP LOCKHEAD	042-OC
LK3367	AP LOCKHEAD	045-OH
LK3372	AP LOCKHEAD	024-OC
LK3427	AP LOCKHEAD	042-OC
LK3428	AP LOCKHEAD	024-OC
LK3429	AP LOCKHEAD	022-OC
LK3582	AP LOCKHEAD	023-OC
LK3737	AP LOCKHEAD	261-OS
LK547	AP LOCKHEAD	096-OC
LK81300	AP LOCKHEAD	041-FS
LK839	AP LOCKHEAD	064-AR
LK97403	AP LOCKHEAD	055-OS
LKK165/S	KNECHT	4255-ACC
LP02P0004	KOBELCO	4162-AR
LP11P00004S002	KOBELCO	4162-AR
LP161	LUBER-FINER	096-OC
LP2211	LUBER-FINER	046-OC
LP2214	LUBER-FINER	042-OC
LP2218	LUBER-FINER	023-OC
LP2220X	LUBER-FINER	043-OC
LP2220Z	LUBER-FINER	094-OC
LP2226	LUBER-FINER	162-OC
LP2235	LUBER-FINER	024-OC
LP2596	SKODA	510-OS
LP815	LUBER-FINER	022-OC
LP8993	LUBER-FINER	575-OX
LP8995	LUBER-FINER	484-OX
LPW000070	ROVER	4065-OS
LPW100180	ROVER	850-OS
LPW100230	ROVER	850-OS
LR000899	LAND ROVER	4604-AC
LR000899	LAND ROVER	4613-ACC
LR000901	LAND ROVER	4613-ACC
LR001247	LAND ROVER	695-OX
LR001313	LAND ROVER	4740-FP
LR001419	LAND ROVER	4550-OX
LR004459	LAND ROVER	695-OX
LR013148	LAND ROVER	4538-OX
LR019192	LAND ROVER	4604-AC
LR019192	LAND ROVER	4613-ACC
LR019589	LAND ROVER	4613-ACC
LR023977	LAND ROVER	4889-ACC
LR025306	LAND ROVER	003-OS
LR025306	LAND ROVER	097-OS
LR025306	LAND ROVER	104-OS
LR025306	LAND ROVER	4300-AR
LR025306	LAND ROVER	510-OS
LR030778	LAND ROVER	695-OX
LR036369	LAND ROVER	4798-ACC
LR056138	LAND ROVER	4613-ACC
LS10	CHAMP INT.	073-OS
LS100	CHAMP INT.	200-OS
LS101	CHAMP INT.	104-OS
LS103	CHAMP INT.	195-OS
LS104	CHAMP INT.	146-OS
LS106	CHAMP INT.	107-OS
LS107	CHAMP INT.	108-OS
LS108	CHAMP INT.	105-OS
LS11	CHAMP INT.	557-OS
LS110	CHAMP INT.	355-OS
LS116	CHAMP INT.	146-OS
LS119	CHAMP INT.	113-OS
LS12	CHAMP INT.	109-OS
LS12	CHAMP INT.	109/3-OS

See disclaimer on page 1

© MS Motorservice International GmbH 2021

Reference		
LS123	CHAMP INT.	156-OS
LS125	CHAMP INT.	097-OS
LS126	CHAMP INT.	515-OS
LS13	CHAMP INT.	146-OS
LS135	CHAMP INT.	394-OS
LS138	CHAMP INT.	225-OS
LS14	CHAMP INT.	528-OS
LS141	CHAMP INT.	510-OS
LS146	CHAMP INT.	188-OS
LS149	PURFLUX	050-OS
LS15	CHAMP INT.	504-OS
LS152	CHAMP INT.	511-OS
LS154A	PURFLUX	134-OS
LS156	CHAMP INT.	545-OS
LS164	CHAMP INT.	252-OS
LS170	CHAMP INT.	359-OS
LS171	PURFLUX	051-OS
LS171	PURFLUX	097-OS
LS186	PURFLUX	052-OS
LS186	PURFLUX	052/3-OS
LS188B	PURFLUX	510-OS
LS194	CHAMP INT.	139-OS
LS194	PURFLUX	050-OS
LS20	CHAMP INT.	386-OS
LS200	CHAMP INT.	529-OS
LS205	PURFLUX	099-OS
LS206	PURFLUX	100-OS
LS210	CHAMP INT.	350-OS
LS214	PURFLUX	513-OS
LS218	PURFLUX	504-OS
LS223	PURFLUX	507-OS
LS225	PURFLUX	109-OS
LS225	PURFLUX	109/3-OS
LS23	CHAMP INT.	052-OS
LS23	CHAMP INT.	052/3-OS
LS235	PURFLUX	359-OS
LS236	PURFLUX	398-OS
LS243	PURFLUX	394-OS
LS246	PURFLUX	188-OS
LS25	CHAMP INT.	056-OS
LS254	PURFLUX	139-OS
LS255	PURFLUX	529-OS
LS256	PURFLUX	097-OS
LS274	PURFLUX	350-OS
LS275	PURFLUX	849-OS
LS277	PURFLUX	511-OS
LS280	PURFLUX	507-OS
LS285	PURFLUX	510-OS
LS288	PURFLUX	504-OS
LS296	PURFLUX	545-OS
LS30	CHAMP INT.	513-OS
LS300	CHAMP INT.	529-OS
LS301	PURFLUX	4733-OS
LS304	PURFLUX	386-OS
LS309	PURFLUX	504-OS
LS325	PURFLUX	225-OS
LS357	PURFLUX	919-OS
LS359	PURFLUX	820-OS
LS359	PURFLUX	820/3-OS
LS361	PURFLUX	4069-OS
LS384	PURFLUX	4116-OS
LS386	PURFLUX	4501-OS
LS389	PURFLUX	4079-OS
LS390	CHAMP INT.	395-OS
LS391	PURFLUX	4544-OS
LS414	PURFLUX	000-OS

Reference		
LS43	CHAMP INT.	386-OS
LS462A	PURFLUX	507-OS
LS468A	PURFLUX	386-OS
LS479D	PURFLUX	000-OS
LS489A	PURFLUX	146-OS
LS49	CHAMP INT.	050-OS
LS50	CHAMP INT.	003-OS
LS547	PURFLUX	004-OS
LS55	CHAMP INT.	100-OS
LS553B	PURFLUX	557-OS
LS553C	PURFLUX	557-OS
LS581	PURFLUX	053-OS
LS582	PURFLUX	052-OS
LS582	PURFLUX	052/3-OS
LS583	PURFLUX	061-OS
LS60	CHAMP INT.	099-OS
LS602	PURFLUX	504-OS
LS65	CHAMP INT.	004-OS
LS65	CHAMP INT.	051-OS
LS70	CHAMP INT.	510-OS
LS702	PURFLUX	073-OS
LS705	PURFLUX	146-OS
LS711	PURFLUX	056-OS
LS712	PURFLUX	017-OS
LS712C	PURFLUX	017-OS
LS716	PURFLUX	113-OS
LS717	PURFLUX	4442-OS
LS720	PURFLUX	081-OS
LS738	PURFLUX	359-OS
LS740A	PURFLUX	854-OS
LS743	PURFLUX	104-OS
LS75	CHAMP INT.	081-OS
LS75	CHAMP INT.	510-OS
LS751	PURFLUX	504-OS
LS778	PURFLUX	055-OS
LS783	PURFLUX	157-OS
LS785A	PURFLUX	355-OS
LS785A	PURFLUX	4898-OS
LS801	PURFLUX	195-OS
LS802	PURFLUX	850-OS
LS812	PURFLUX	215-OS
LS819	PURFLUX	105-OS
LS836	PURFLUX	504-OS
LS836A	PURFLUX	504-OS
LS855	PURFLUX	504-OS
LS867B	PURFLUX	386-OS
LS88	CHAMP INT.	507-OS
LS883	PURFLUX	504-OS
LS891	PURFLUX	528-OS
LS892	PURFLUX	107-OS
LS894	PURFLUX	860/3-OS
LS896	PURFLUX	108-OS
LS896	PURFLUX	847-OS
LS897	PURFLUX	822-OS
LS900	PURFLUX	003-OS
LS908	PURFLUX	863-OS
LS911	PURFLUX	4444-OS
LS924	PURFLUX	906-OS
LS934	PURFLUX	4566-OS
LS936	PURFLUX	4540-OS
LS946	PURFLUX	4684-OS
LS969	PURFLUX	4678-OS
LS99	CHAMP INT.	510-OS
LS992	PURFLUX	4730-OS
LS992	PURFLUX	4744-OS
LVCF502	MOTAQUIP	4608-AC

© MS Motorservice International GmbH 2021

See disclaimer on page 1

Reference		
LVCF503	MOTAQUIP	4456-AC
LVCF504	MOTAQUIP	4287-ACC
LVCF538	MOTAQUIP	4606-AC
LVCF563	MOTAQUIP	4776-AC
LVCF574	MOTAQUIP	4772-AC
LVCF588	MOTAQUIP	4779-AC
LVCF602	MOTAQUIP	4774-AC
LVCF622	MOTAQUIP	4826-ACC
LVCF623	MOTAQUIP	4825-ACC
LVCF660	MOTAQUIP	4785-AC
LVCF661	MOTAQUIP	4832-ACC
LVFA1407	MOTAQUIP	4570-AP
LVFA1446	MOTAQUIP	4563-AR
LVFA1462	MOTAQUIP	4723-AP
LVFA1554	MOTAQUIP	4745-AP
LVFA1606	MOTAQUIP	4961-AR
LVFA1607	MOTAQUIP	4962-AR
LVFA1623	MOTAQUIP	4894-AP
LVFA1631	MOTAQUIP	4698-AP
LVFA1632	MOTAQUIP	4695-AP
LVFA1663	MOTAQUIP	4880-AP
LVFF681	MOTAQUIP	4185-FP
LVFF683	MOTAQUIP	4541-FP
LVFF684	MOTAQUIP	4495-FP
LVFF691	MOTAQUIP	4484-FX
LVFF692	MOTAQUIP	4275-FS
LVFF699	MOTAQUIP	4498-FP
LVFF700	MOTAQUIP	4482-FP
LVFF706	MOTAQUIP	4015-FP
LVFF715	MOTAQUIP	4469-FP
LVFF716	MOTAQUIP	4536-FP
LVFF717	MOTAQUIP	908-FP
LVFF718	MOTAQUIP	4660-FP
LVFF720	MOTAQUIP	4715-FP
LVFF722	MOTAQUIP	4486-FP
LVFF723	MOTAQUIP	4485-FP
LVFF725	MOTAQUIP	4537-FP
LVFF726	MOTAQUIP	4548-FP
LVFF733	MOTAQUIP	4504-FX
LVFF734	MOTAQUIP	4499-FP
LVFF747	MOTAQUIP	4237-FX
LVFF749	MOTAQUIP	974-FP
LVFF754	MOTAQUIP	4309-FS
LVFF755	MOTAQUIP	4697-FP
LVFF756	MOTAQUIP	4705-FX
LVFF757	MOTAQUIP	4278-FP
LVFF758	MOTAQUIP	4849-FP
LVFF762	MOTAQUIP	4670-FX
LVFF768	MOTAQUIP	4686-FP
LVFF774	MOTAQUIP	4746-FP
LVFF776	MOTAQUIP	4711-FX
LVFF785	MOTAQUIP	4853-FP
LVFF788	MOTAQUIP	4735-FX
LVFF800	MOTAQUIP	4852-FP
LVFF805	MOTAQUIP	4851-FP
LVFF828	MOTAQUIP	4182-FP
LVFF829	MOTAQUIP	4134-FP
LVFL764	MOTAQUIP	4875-OX
LVFL770	MOTAQUIP	4513-OX
LVFL810	MOTAQUIP	4873-OX
LX1000	KNECHT	606-AP
LX1001	KNECHT	4325-AP
LX1004	KNECHT	698-AP
LX1008/3	KNECHT	4307-AP
LX1020	KNECHT	4033-AR
LX1020/1	KNECHT	4525-AR

Reference		
LX1024	KNECHT	979-AR
LX1025	KNECHT	921-AR
LX1027	KNECHT	4067-AP
LX1035	KNECHT	4034-AR
LX105	KNECHT	090-AP
LX1053	KNECHT	4570-AP
LX1072	KNECHT	4161-AR
LX1080	KNECHT	4168-AP
LX111	KNECHT	125-AP
LX114	KNECHT	012-AR
LX1142	KNECHT	4162-AR
LX1211	KNECHT	608-AP
LX1245	KNECHT	4002-AR
LX1250	KNECHT	4094-AP
LX1253	KNECHT	4007-AR
LX1258	KNECHT	4133-AP
LX1261	KNECHT	4125-AP
LX1262	KNECHT	4070-AP
LX1268	KNECHT	4021-AP
LX1275	KNECHT	4555-AR
LX1276	KNECHT	4192-AR
LX1277	KNECHT	986-AR
LX1281	KNECHT	4032-AR
LX1282	KNECHT	4012-AP
LX1286	KNECHT	4024-AP
LX1294	KNECHT	915-AP
LX1451	KNECHT	4016-AP
LX1452	KNECHT	4017-AP
LX1457	KNECHT	4524-AR
LX1465	KNECHT	4657-AP
LX1482	KNECHT	9009-AP
LX1500	KNECHT	4006-AP
LX1564	KNECHT	4262-AP
LX1566	KNECHT	901-AR
LX1568	KNECHT	4014-AP
LX1570	KNECHT	4142-AP
LX1571	KNECHT	4013-AP
LX1572	KNECHT	4037-AP
LX1573	KNECHT	924-AP
LX1586	KNECHT	4266-AP
LX1600	KNECHT	4583-AR
LX1605	KNECHT	980-AP
LX1607-1	KNECHT	4145-AP
LX1611	KNECHT	4304-AP
LX1612	KNECHT	4655-AP
LX1617	KNECHT	4167-AP
LX1621	KNECHT	4019-AP
LX1627	KNECHT	4157-AR
LX1629	KNECHT	4160-AR
LX1630	KNECHT	4720-AR
LX1640	KNECHT	4480-AP
LX1643	KNECHT	500-AP
LX1650	KNECHT	4009-AR
LX1651	KNECHT	994-AR
LX1652	KNECHT	697-AP
LX1655	KNECHT	4081-AP
LX1686/1	KNECHT	4687-AP
LX1688	KNECHT	4143-AP
LX1734	KNECHT	4080-AR
LX1741	KNECHT	4522-AP
LX1745	KNECHT	4097-AP
LX1765	KNECHT	4115-AP
LX1780	KNECHT	4306-AR
LX1780/3	KNECHT	4306-AR
LX1791	KNECHT	4739-AP
LX1798	KNECHT	4261-AR

See disclaimer on page 1

© MS Motorservice International GmbH 2021

Reference		
LX1801	KNECHT	4881-AR
LX1809	KNECHT	4312-AP
LX1813	KNECHT	4269-AP
LX1826	KNECHT	684-AP
LX1827	KNECHT	4267-AP
LX1845	KNECHT	4163-AP
LX1846	KNECHT	4557-AP
LX1849	KNECHT	4114-AP
LX1850/S	KNECHT	999-AP
LX1883	KNECHT	4899-AP
LX1885	KNECHT	4105-AP
LX1915	KNECHT	4944-AP
LX1920	KNECHT	4131-AP
LX1926	KNECHT	4086-AP
LX1946	KNECHT	4879-AR
LX1953	KNECHT	4681-AP
LX1956	KNECHT	4524-AR
LX1968	KNECHT	4263-AP
LX1969	KNECHT	4452-AP
LX1982	KNECHT	4260-AP
LX1983	KNECHT	4264-AP
LX1991	KNECHT	4582-AP
LX200	KNECHT	034-AR
LX2007	KNECHT	4637-AR
LX2010	KNECHT	4106-AP
LX2021	KNECHT	4646-AR
LX2033	KNECHT	4665-AP
LX2034	KNECHT	4453-AP
LX2036	KNECHT	4188-AP
LX2046	KNECHT	4292-AP
LX2061/1	KNECHT	4568-AP
LX2065/1	KNECHT	4576-AP
LX2067	KNECHT	4472-AP
LX2077/3	KNECHT	4515-AP
LX2077/4	KNECHT	4516-AP
LX208	KNECHT	077-AR
LX2081	KNECHT	4333-AR
LX2082	KNECHT	4087-AR
LX2087	KNECHT	4279-AP
LX2092D	KNECHT	4528-AR
LX2097	KNECHT	4552-AP
LX2098	KNECHT	4551-AP
LX2109	KNECHT	4300-AR
LX2123	KNECHT	4591-AP
LX220	KNECHT	059-AP
LX227	KNECHT	036-AR
LX2525	KNECHT	4288-AP
LX258	KNECHT	006-AR
LX2607/2	KNECHT	4508-AR
LX2616	KNECHT	4496-AP
LX263	KNECHT	025-AR
LX2633	KNECHT	4270-AP
LX264	KNECHT	070-AR
LX266	KNECHT	060-AP
LX2673	KNECHT	4471-AR
LX268	KNECHT	026-AR
LX271	KNECHT	064-AR
LX273	KNECHT	037-AR
LX2741	KNECHT	4305-AR
LX2752	KNECHT	4505-AP
LX2787	KNECHT	4738-AP
LX2796/1	KNECHT	4945-AP
LX2808/1	KNECHT	4471-AR
LX2831	KNECHT	4459-AR
LX2834	KNECHT	4310-AP
LX2869	KNECHT	4751-AP

Reference		
LX2881	KNECHT	4493-AP
LX2882	KNECHT	4573-AP
LX290	KNECHT	368-AR
LX295	KNECHT	078-AP
LX2957	KNECHT	4935-AP
LX296	KNECHT	078-AP
LX299	KNECHT	460-AR
LX2995	KNECHT	4561-AP
LX301	KNECHT	190-AP
LX3014	KNECHT	4692-AP
LX3030	KNECHT	532-AR
LX3054	KNECHT	4123-AR
LX307	KNECHT	177-AP
LX312	KNECHT	393-AP
LX3138	KNECHT	4581-AP
LX314	KNECHT	293-AR
LX3140	KNECHT	4689-AP
LX3141	KNECHT	4658-AR
LX3148	KNECHT	4723-AP
LX3155	KNECHT	4470-AR
LX3251	KNECHT	4563-AR
LX3320	KNECHT	4894-AP
LX334	KNECHT	539-AP
LX335	KNECHT	440-AP
LX339	KNECHT	279-AP
LX343	KNECHT	178-AP
LX345	KNECHT	459-AR
LX3471	KNECHT	4517-AP
LX3477	KNECHT	4680-AP
LX348	KNECHT	083-AP
LX3480KIT	KNECHT	616-AR
LX3503	KNECHT	4712-AP
LX3525	KNECHT	4667-AP
LX3536	KNECHT	4732-AP
LX3541	KNECHT	4694-AP
LX3542	KNECHT	4722-AP
LX3583	KNECHT	4675-AP
LX3597	KNECHT	4741-AP
LX3598	KNECHT	4690-AP
LX3603	KNECHT	4676-AP
LX3760	KNECHT	4743-AP
LX3775	KNECHT	4704-AP
LX388	KNECHT	165-AR
LX389	KNECHT	332-AP
LX390	KNECHT	332-AP
LX4035	KNECHT	4745-AP
LX405	KNECHT	176-AP
LX4059	KNECHT	4742-AP
LX4060	KNECHT	4708-AP
LX4065	KNECHT	4696-AP
LX4068	KNECHT	4976-AP
LX408	KNECHT	258-AP
LX4137	KNECHT	4750-AP
LX4149	KNECHT	4691-AP
LX417	KNECHT	490-AP
LX418	KNECHT	490-AP
LX422	KNECHT	238-AP
LX4239	KNECHT	4941-AP
LX4244	KNECHT	4695-AP
LX4244	MAHLE	4695-AP
LX4245	KNECHT	4698-AP
LX4301	KNECHT	4943-AP
LX436	KNECHT	037-AR
LX439	KNECHT	205/1-AP
LX439/1	KNECHT	205/1-AP
LX441	KNECHT	065-AR

© MS Motorservice International GmbH 2021

See disclaimer on page 1

Reference		
LX4418	KNECHT	9010-AP
LX448	KNECHT	197-AP
LX467	KNECHT	324-AP
LX467/1	KNECHT	324-AP
LX469	KNECHT	424-AP
LX469/1	KNECHT	424-AP
LX470	KNECHT	059-AP
LX472	KNECHT	173-AP
LX4872	MAHLE	4964-AP
LX492	KNECHT	385-AP
LX494	KNECHT	911-AP
LX499	KNECHT	379-AR
LX500	KNECHT	291-AP
LX506	KNECHT	601-AR
LX507	KNECHT	600-AR
LX511	KNECHT	243-AP
LX511/1	KNECHT	243-AP
LX513	KNECHT	392-AP
LX513/1	KNECHT	392-AP
LX517	KNECHT	222-AP
LX524	KNECHT	326-AP
LX526	KNECHT	192-AP
LX531	KNECHT	133-AR
LX537	KNECHT	286-AP
LX54	KNECHT	125-AP
LX548	KNECHT	333-AP
LX550	KNECHT	333-AP
LX560/1	KNECHT	689-AR
LX561	KNECHT	211-AP
LX566/1	KNECHT	4871-AP
LX568	KNECHT	077-AR
LX571	KNECHT	430-AP
LX572	KNECHT	190-AP
LX58	KNECHT	007-AR
LX583	KNECHT	385-AP
LX593	KNECHT	441-AP
LX593/1	KNECHT	441-AP
LX604/1	KNECHT	624-AR
LX605/1	KNECHT	4630-AR
LX61	KNECHT	066-AR
LX610	KNECHT	4626-AR
LX611	KNECHT	288-AR
LX612	KNECHT	400-AR
LX613	KNECHT	290-AP
LX614	KNECHT	290-AP
LX622	KNECHT	238-AP
LX627	KNECHT	4664-AR
LX637	KNECHT	663-AP
LX643	KNECHT	425-AP
LX646	KNECHT	379-AR
LX66	KNECHT	006-AR
LX674	KNECHT	466-AR
LX678	KNECHT	241-AP
LX684	KNECHT	503-AP
LX685	KNECHT	451-AR
LX686	KNECHT	211-AP
LX688	KNECHT	519-AP
LX700	KNECHT	664-AP
LX704/1	KNECHT	4170-AP
LX708	KNECHT	604-AP
LX712	KNECHT	4628-AR
LX713	KNECHT	4127-AR
LX714	KNECHT	522-AR
LX7210/7	KNECHT	4535-AR
LX725	KNECHT	817-AP
LX729	KNECHT	4329-AR

Reference		
LX735	KNECHT	543-AP
LX739	KNECHT	602-AR
LX752	KNECHT	435-AP
LX756	KNECHT	815-AP
LX759	KNECHT	903-AR
LX773	KNECHT	431-AP
LX776	KNECHT	616-AR
LX778	KNECHT	995-AP
LX786	KNECHT	681-AP
LX788	KNECHT	4171-AP
LX791	KNECHT	4001-AR
LX792	KNECHT	4180-AP
LX794	KNECHT	502-AR
LX798	KNECHT	4022-AP
LX804/S	KNECHT	423/2-AP
LX813	KNECHT	4280-AR
LX814/1	KNECHT	4064-AR
LX816/4	KNECHT	916-AR
LX816/5	KNECHT	4000-AR
LX818	KNECHT	914-AR
LX819	KNECHT	446-AP
LX823	KNECHT	913-AR
LX832	KNECHT	4128-AR
LX84	KNECHT	922-AR
LX852	KNECHT	4020-AR
LX86	KNECHT	072-AR
LX864	KNECHT	4654-AP
LX868	KNECHT	4093-AP
LX877	KNECHT	4960-AP
LX914	KNECHT	996-AR
LX927	KNECHT	422-AP
LX929	KNECHT	4149-AP
LX933/3	KNECHT	4265-AP
LX935	KNECHT	596-AP
LX936	KNECHT	4507-AP
LX939	KNECHT	678-AP
LX944	KNECHT	677-AP
LX946	KNECHT	333-AP
LX95	KNECHT	168-AP
LX957/2	KNECHT	4193-AP
LX957/3	KNECHT	4098-AP
LX96	KNECHT	169-AP
LX97	KNECHT	183-AP
LX977D	KNECHT	311-AP
LX981	KNECHT	998-AP
LX982	KNECHT	4090-AP
LX994	KNECHT	988-AR
LX997	KNECHT	447-AP
LX998	KNECHT	907-AP
LX999	KNECHT	679-AP
LXS223	KNECHT	4042-AR
LXS224	KNECHT	4629-AR
LXS252	KNECHT	4095-AR
LXS277	KNECHT	984-AR
LXS282	KNECHT	909-AR
LXS300	KNECHT	4659-AP
M264	MISFAT	4138-FP
M290	MISFAT	4005-FP
M291	MISFAT	4495-FP
M294	MISFAT	4278-FP
M295	MISFAT	4283-FP
M296	MISFAT	4309-FS
M304	MISFAT	127-FS
M309	MISFAT	351-FS
M310	MISFAT	4486-FP
M311	MISFAT	4697-FP

See disclaimer on page 1

© MS Motorservice International GmbH 2021

Reference		
M314	MISFAT	417-FS
M319A	MISFAT	005-FS
M321	MISFAT	158-FS
M324	MISFAT	4291-FS
M330	MISFAT	4083-FP
M3307A01	FORD	596-AP
M336	MISFAT	481-FS
M337	MISFAT	683-FS
M342	MISFAT	4113-FS
M342	MISFAT	650-FS
M349	MISFAT	4158-FS
M351	MISFAT	075-FS
M360	MISFAT	030-FC
M361	MISFAT	031-FC
M365	MISFAT	181-FP
M365A	MISFAT	182-FP
M366A	MISFAT	801/3-FS
M366A	MISFAT	827-FS
M375	MISFAT	069-FS
M375	MISFAT	069/3-FS
M391	MISFAT	421-FP
M395	MISFAT	4096-FS
M40519704	VOLKSWAGEN	034-AR
M413	MISFAT	833/3-FS
M427	MISFAT	654-FP
M432	MISFAT	4754-FP
M443	MISFAT	4589-FS
M445	MISFAT	4139-FP
M500	MISFAT	475-FS
M501	MISFAT	4073-FS
M503	MISFAT	4182-FP
M504	MISFAT	4183-FP
M518	MISFAT	969-FP
M583	MISFAT	4537-FP
M588	MISFAT	4134-FP
M590	MISFAT	4186-FP
M602	MISFAT	676-FS
M610	MISFAT	4569-FC
M611	MISFAT	985-FX
M618	MISFAT	4499-FP
M625	MISFAT	4275-FS
M626	MISFAT	4336-FS
M631	MISFAT	4669-FP
M651	MISFAT	450-FP
M653	MISFAT	970-FP
M654	MISFAT	4485-FP
M657	MISFAT	4031-FP
M659	MISFAT	4755-FP
M660	MISFAT	4852-FP
M665	MISFAT	4335-FS
M673	MISFAT	686-FP
M675	MISFAT	4849-FP
M678	MISFAT	4851-FP
M685	MISFAT	644-FP
M686	MISFAT	4660-FP
M687	MISFAT	4541-FP
M688	MISFAT	4498-FP
M689	MISFAT	4548-FP
M690	MISFAT	4746-FP
M691	MISFAT	908-FP
M801002	JOHN DEERE	146-OS
M806418	JOHN DEERE	107-OS
M8206A01	FORD	631-OX
M851139	MITSUBISHI	507-OS
M852065	MITSUBISHI	507-OS
MA-4614	AMC / KAVO	4310-AP

Reference			
MA-4614	AMC USA		4310-AP
MA1002	CLEAN-FILTER		176-AP
MA1003	CLEAN-FILTER		211-AP
MA1007	CLEAN-FILTER		066-AR
MA1018	CLEAN-FILTER		178-AP
MA1037	CLEAN-FILTER		293-AR
MA1066	CLEAN-FILTER		243-AP
MA1067	CLEAN-FILTER		241-AP
MA107	CLEAN-FILTER		007-AR
MA124	CLEAN-FILTER		070-AR
MA1356	CLEAN-FILTER		608-AP
MA1357	CLEAN-FILTER		4654-AP
MA1378	CLEAN-FILTER		435-AP
MA1418	CLEAN-FILTER		624-AR
MA1443	CLEAN-FILTER		4080-AR
MA183	CLEAN-FILTER		168-AP
MA203	CLEAN-FILTER		078-AP
MA3012	CLEAN-FILTER		914-AR
MA3086	CLEAN-FILTER		4269-AP
MA3088	CLEAN-FILTER		4180-AP
MA3100	CLEAN-FILTER		9009-AP
MA3107	CLEAN-FILTER		4279-AP
MA3127	CLEAN-FILTER		4723-AP
MA3137	CLEAN-FILTER		4480-AP
MA3201	CLEAN-FILTER		4563-AR
MA3258	CLEAN-FILTER		4745-AP
MA3402	CLEAN-FILTER		4087-AR
MA3466	CLEAN-FILTER		4695-AP
MA377	CLEAN-FILTER		072-AR
MA390	CLEAN-FILTER		077-AR
MA401	CLEAN-FILTER		368-AR
MA420	CLEAN-FILTER		064-AR
MA435	CLEAN-FILTER		059-AP
MA437	CLEAN-FILTER		006-AR
MA444	CLEAN-FILTER		060-AP
MA448	CLEAN-FILTER		125-AP
MA510	CLEAN-FILTER		034-AR
MA529	CLEAN-FILTER		026-AR
MA531	CLEAN-FILTER		036-AR
MA551	CLEAN-FILTER		025-AR
MA567	CLEAN-FILTER		037-AR
MA607	CLEAN-FILTER		258-AP
MA642	CLEAN-FILTER		190-AP
MA644	CLEAN-FILTER		169-AP
MA646	CLEAN-FILTER		177-AP
MA657	CLEAN-FILTER		090-AP
MA660	CLEAN-FILTER		012-AR
MA661	CLEAN-FILTER		183-AP
MA733	CLEAN-FILTER		133-AR
MA778	CLEAN-FILTER		037-AR
MB-658689	MITSUBISHI		831-FP
MB1	CLEAN-FILTER		074-FP
MB220900	MITSUBISHI		827-FS
MB504756	MITSUBISHI		831-FP
MB868451	MITSUBISHI		831-FP
MB878451	MITSUBISHI		831-FP
MB956	CLEAN-FILTER		033-FP
MB957	CLEAN-FILTER		032-FP
MB957	CLEAN-FILTER		632-FP
MB962	CLEAN-FILTER		171-FP
MB963	CLEAN-FILTER		067-FP
MB964	CLEAN-FILTER		080-FP
MB9A6714AA	MOTORCRAFT	(FORD)	073-OS
MB9A6714AA	MOTORCRAFT	(FORD)	188-OS
MB9A6714AA	MOTORCRAFT	(FORD)	4300-AR
MB9A6714BA	MOTORCRAFT	(FORD)	104-OS

© MS Motorservice International GmbH 2021

See disclaimer on page 1

Reference			
MB9A6714CA	MOTORCRAFT	(FORD)	097-OS
MB9A6714EA	MOTORCRAFT	(FORD)	510-OS
MBNA006	CLEAN-FILTER		074-FP
MBNA055	CLEAN-FILTER		831-FP
MBNA1501	CLEAN-FILTER		832-FP
MBNA1502	CLEAN-FILTER		625-FP
MBNA1503	CLEAN-FILTER		971-FP
MBNA1506	CLEAN-FILTER		824-FP
MBNA1509	CLEAN-FILTER		438-FP
MBNA1512	CLEAN-FILTER		825-FP
MBNA1514	CLEAN-FILTER		968-FP
MBNA1531	CLEAN-FILTER		645-FP
MBNA1532	CLEAN-FILTER		4290-FP
MBNA1539	CLEAN-FILTER		685-FP
MBNA1543	CLEAN-FILTER		646-FP
MBNA1555	CLEAN-FILTER		923-FP
MBNA1556	CLEAN-FILTER		4289-FP
MBNA1558	CLEAN-FILTER		972-FP
MBNA953	CLEAN-FILTER		171-FP
MBNA956	CLEAN-FILTER		033-FP
MBNA957	CLEAN-FILTER		325-FP
MBNA959	CLEAN-FILTER		273-FP
MBNA967	CLEAN-FILTER		523-FP
MBNA969	CLEAN-FILTER		419-FP
MBNA981	CLEAN-FILTER		224-FP
MBNA985	CLEAN-FILTER		643-FP
MBX179	SIDAT		4512-ACC
MBX642	SIDAT		4814-ACC
MC-5119	AMC / KAVO		4791-AC
MC-5119	AMC USA		4791-AC
MC031805	MITSUBISHI		105-OS
MC559	MICRONAIR		784-ACC
MC560	MICRONAIR		941-ACC
MC571	MICRONAIR		792-ACC
MC594	MICRONAIR		930-ACC
MC642	MICRONAIR		953-ACC
MC645	MICRONAIR		891-ACC
MC661	MICRONAIR		929-ACC
MD-081	ALCO		566-OX
MD-141/1	ALCO		028-FC
MD-315	ALCO		4627-FC
MD-317/1	ALCO		4465-FC
MD-393	ALCO		434-FX
MD-395	ALCO		437-FC
MD-419	ALCO		484-OX
MD-439	ALCO		619-OX
MD-447	ALCO		468-FX
MD-455	ALCO		661-OX
MD-493	ALCO		448-FX
MD-517	ALCO		653-FC
MD-5260	ALCO		4569-FC
MD-5334/1	ALCO		4563-AR
MD-5374	ALCO		4690-AP
MD-5382	ALCO		4961-AR
MD-5384	ALCO		4963-AR
MD-5388	ALCO		4962-AR
MD-5408	ALCO		4072-OC
MD-555	ALCO		4025-FX
MD-559	ALCO		4010-OX
MD-613	ALCO		4108-FC
MD-621	ALCO		4140-OX
MD-629	ALCO		4122-FX
MD-637	ALCO		4460-OX
MD-657	ALCO		4484-FX
MD-677	ALCO		4487-OX
MD-691	ALCO		4504-FX

Reference		
MD-693	ALCO	4152-FX
MD-727	ALCO	4542-OX
MD-765	ALCO	4513-OX
MD-7702	ALCO	4879-AR
MD-773	ALCO	4670-FX
MD-809	ALCO	4873-OX
MD-813	ALCO	4874-OX
MD-825	ALCO	4554-FX
MD-8302	ALCO	4310-AP
MD-835	ALCO	4737-FX
MD-8422	ALCO	4279-AP
MD-8452	ALCO	4480-AP
MD-8522	ALCO	4723-AP
MD-8548	ALCO	4687-AP
MD-8566	ALCO	4570-AP
MD-863	ALCO	4875-OX
MD-8698	ALCO	4675-AP
MD-8774	ALCO	4745-AP
MD-8788	ALCO	4676-AP
MD-885	ALCO	4705-FX
MD-8866	ALCO	4695-AP
MD-8898	ALCO	4698-AP
MD-9534	ALCO	4871-AP
MD001445	MOPAR	105-OS
MD005450	MOPAR	105-OS
MD007095	MITSUBISHI	105-OS
MD007360	MACK	105-OS
MD017440	MITSUBISHI	146-OS
MD027A	ALCO	044-OH
MD027B	ALCO	044-OH
MD027C	ALCO	044-OH
MD030795	MOPAR	105-OS
MD031805	MOPAR	105-OS
MD051A	ALCO	014-OC
MD05281090	MITSUBISHI	109/3-OS
MD061445	MITSUBISHI	105-OS
MD069782	MITSUBISHI	854-OS
MD071462	MITSUBISHI	105-OS
MD071462A	MITSUBISHI	105-OS
MD084693	MITSUBISHI	105-OS
MD084963	CHRYSLER	105-OS
MD093	ALCO	030-FC
MD097003	MITSUBISHI	146-OS
MD097003	MITSUBISHI	386-OS
MD105	ALCO	021-FC
MD105/1	ALCO	020-FC
MD130	ALCO	077-AR
MD134953	MITSUBISHI	107-OS
MD135737	MITSUBISHI	109-OS
MD135737	MITSUBISHI	109/3-OS
MD136466	MITSUBISHI	105-OS
MD136790	MITSUBISHI	146-OS
MD141	ALCO	029-FC
MD171A	ALCO	016-OC
MD175	ALCO	024-OC
MD184086	MITSUBISHI	854-OS
MD185	ALCO	022-OC
MD195	ALCO	031-FC
MD207	ALCO	046-OC
MD217	ALCO	015-OC
MD227	ALCO	047-OC
MD232	ALCO	034-AR
MD237	ALCO	013-OC
MD238	ALCO	064-AR
MD249	ALCO	136-OC
MD265	ALCO	137-OC

See disclaimer on page 1

© MS Motorservice International GmbH 2021

Reference		
MD271	ALCO	116-OC
MD286	ALCO	070-AR
MD321589	MITSUBISHI	109/3-OS
MD322508	MITSUBISHI	105-OS
MD325714	MITSUBISHI	109-OS
MD325714	MITSUBISHI	109/3-OS
MD348631	MITSUBISHI	107-OS
MD349	ALCO	581-OX
MD352626	MITSUBISHI	146-OS
MD352626	MITSUBISHI	386-OS
MD352627	MITSUBISHI	109/3-OS
MD356000	MITSUBISHI	146-OS
MD360935	MITSUBISHI	109-OS
MD360935	MITSUBISHI	109/3-OS
MD382	ALCO	036-AR
MD480	ALCO	026-AR
MD486	ALCO	025-AR
MD5012	ALCO	072-AR
MD656	ALCO	037-AR
MD9032	ALCO	177-AP
MD9036	ALCO	012-AR
MD9086	ALCO	090-AP
MD9088	ALCO	190-AP
MD9166	ALCO	066-AR
MD9200	ALCO	176-AP
MD9204	ALCO	178-AP
MD9404	ALCO	125-AP
MD9408	ALCO	060-AP
MD9432	ALCO	059-AP
MD9452	ALCO	006-AR
MD9456	ALCO	007-AR
MD9556	ALCO	169-AP
MD9558	ALCO	183-AP
MD9640	ALCO	177-AP
ME006066	MITSUBISHI	4336-FS
ME013307	MITSUBISHI	4444-OS
ME013343	MITSUBISHI	4444-OS
ME016823	MITSUBISHI	4336-FS
ME016872	MITSUBISHI	4336-FS
ME1001	SIDAT	4690-AP
ME132525	MITSUBISHI	4338-FS
ME132526	MITSUBISHI	4338-FS
ME202472	MITSUBISHI	4444-OS
ME215002	MITSUBISHI	4444-OS
MF-547	AMC USA	4495-FP
MF-548	AMC / KAVO	4715-FP
MF-548	AMC USA	4715-FP
MF45700	PUROLATOR	052-OS
MF839A	PUROLATOR	064-AR
MFF783A	PUROLATOR	031-FC
MG007	CLEAN-FILTER	029-FC
MG080	CLEAN-FILTER	434-FX
MG085/A	CLEAN-FILTER	454-FX
MG086	CLEAN-FILTER	021-FC
MG088	CLEAN-FILTER	028-FC
MG089	CLEAN-FILTER	020-FC
MG089	CLEAN-FILTER	4046-FX
MG095	CLEAN-FILTER	262-FC
MG098	CLEAN-FILTER	437-FC
MG099	CLEAN-FILTER	905-FX
MG1600	CLEAN-FILTER	687-FC
MG1601	CLEAN-FILTER	580-FX
MG1602	CLEAN-FILTER	448-FX
MG1606	CLEAN-FILTER	644-FP
MG1607	CLEAN-FILTER	908-FP
MG1610	CLEAN-FILTER	900-FC

Reference		
MG1611	CLEAN-FILTER	653-FC
MG1612	CLEAN-FILTER	4018-FX
MG1614	CLEAN-FILTER	967-FP
MG1615/A	CLEAN-FILTER	902-FP
MG1617	CLEAN-FILTER	4146-FX
MG1651	CLEAN-FILTER	4100-FX
MG1652	CLEAN-FILTER	4108-FC
MG1656	CLEAN-FILTER	4025-FX
MG1657	CLEAN-FILTER	468-FX
MG1658	CLEAN-FILTER	4110-FX
MG1659	CLEAN-FILTER	4085-FX
MG1661/A	CLEAN-FILTER	4660-FP
MG1662	CLEAN-FILTER	4482-FP
MG1663	CLEAN-FILTER	4237-FX
MG1664	CLEAN-FILTER	4102-FX
MG1665	CLEAN-FILTER	610-FX
MG1666	CLEAN-FILTER	4484-FX
MG1669	CLEAN-FILTER	4541-FP
MG1674	CLEAN-FILTER	4122-FX
MG1675	CLEAN-FILTER	4152-FX
MG1677	CLEAN-FILTER	4136-FX
MG1680/B	CLEAN-FILTER	4548-FP
MG3600	CLEAN-FILTER	4536-FP
MG3601	CLEAN-FILTER	4504-FX
MG3604	CLEAN-FILTER	4474-FC
MG3605	CLEAN-FILTER	985-FX
MG3606	CLEAN-FILTER	4569-FC
MG3607	CLEAN-FILTER	4473-FC
MG3611	CLEAN-FILTER	4711-FX
MG3613	CLEAN-FILTER	4469-FP
MG3614K	CLEAN-FILTER	4661-FX
MG3615	CLEAN-FILTER	4735-FX
MG3616	CLEAN-FILTER	4670-FX
MG3617	CLEAN-FILTER	4632-FX
MG3619	CLEAN-FILTER	4259-FX
MG3621	CLEAN-FILTER	4737-FX
MG3623	CLEAN-FILTER	4554-FX
MG3629	CLEAN-FILTER	4705-FX
MG3634	CLEAN-FILTER	4746-FP
MGC1682	CLEAN-FILTER	4030-FP
MGC1682	CLEAN-FILTER	4196-FP
MGC1683	CLEAN-FILTER	4129-FP
MGC1684	CLEAN-FILTER	4295-FP
MGC1685	CLEAN-FILTER	4015-FP
MGC1686	CLEAN-FILTER	4313-FP
MGC1687	CLEAN-FILTER	4296-FP
MGC1697	CLEAN-FILTER	4740-FP
MHK6714A	FORD	052-OS
MHK6714A	FORD	052/3-OS
MK13301	FLEETGUARD	4661-FX
MK667920	MITSUBISHI	4670-FX
ML1713	CLEAN-FILTER	484-OX
ML26	CLEAN-FILTER	044-OH
ML29	CLEAN-FILTER	014-OC
ML32	CLEAN-FILTER	046-OC
ML411	CLEAN-FILTER	096-OC
ML412	CLEAN-FILTER	015-OC
ML418	CLEAN-FILTER	048-OC
ML4500	CLEAN-FILTER	4460-OX
ML4504	CLEAN-FILTER	4076-OX
ML4520	CLEAN-FILTER	4140-OX
ML4525	CLEAN-FILTER	4513-OX
ML4534	CLEAN-FILTER	4483-OX
ML4553	CLEAN-FILTER	4876-OX
ML4560	CLEAN-FILTER	4542-OX
ML4564	CLEAN-FILTER	4873-OX

© MS Motorservice International GmbH 2021

See disclaimer on page 1

Reference		
ML461	CLEAN-FILTER	022-OC
ML462	CLEAN-FILTER	024-OC
ML470	CLEAN-FILTER	047-OC
ML480	CLEAN-FILTER	045-OH
ML483	CLEAN-FILTER	023-OC
ML486	CLEAN-FILTER	135-OC
ML487/A	CLEAN-FILTER	568-OX
ML488	CLEAN-FILTER	137-OC
ML490	CLEAN-FILTER	116-OC
ML492	CLEAN-FILTER	042-OC
ML493	CLEAN-FILTER	227-OX
ML495	CLEAN-FILTER	043-OC
ML497	CLEAN-FILTER	162-OC
ML82	CLEAN-FILTER	136-OC
MLS000155	CITROEN	099-OS
MLS000462A	CITROEN	507-OS
MLS000530	CITROEN	100-OS
MLS000602	CITROEN	504-OS
MM327	MISFAT	4447-FS
MN980125	MITSUBISHI	505-OX
MN982159	MITSUBISHI	695-OX
MN982324	MITSUBISHI	695-OX
MN982380	MITSUBISHI	695-OX
MN982419	MITSUBISHI	695-OX
MN982655	MITSUBISHI	4669-FP
MO409	MOPAR	510-OS
MO422	AMC / KAVO	105-OS
MO425	AMC / KAVO	081-OS
MO432	AMC / KAVO	105-OS
MO511	AMC / KAVO	108-OS
MO523	AMC / KAVO	109-OS
MO523	AMC / KAVO	109/3-OS
MO526	AMC / KAVO	108-OS
MP047	MICRONAIR	959-AC
MP055	MICRONAIR	938-AC
MP078	MICRONAIR	964-AC
MP105	MICRONAIR	945-AC
MP111-2	MICRONAIR	771-AC
MP114	MICRONAIR	888-AC
MP117	MICRONAIR	944-AC
MP128-2	MICRONAIR	943-AC
MP130	MICRONAIR	931-AC
MP139	MICRONAIR	937-AC
MP142	MICRONAIR	779-AC
MP145	MICRONAIR	890-AC
MP148	MICRONAIR	950-AC
MP150	MICRONAIR	956-AC
MP162	MICRONAIR	928-AC
MP167	MICRONAIR	790-AC
MP180	MICRONAIR	954-AC
MP193	MICRONAIR	799-AC
MP195	MICRONAIR	769-AC
MP227-2	MICRONAIR	927-AC
MP242	MICRONAIR	961-AC
MR266849	MITSUBISHI	4149-AP
MR323075	MITSUBISHI	4149-AP
MR355233	MITSUBISHI	272-FS
MR398288	MITSUBISHI	4497-ACC
MR529773	MITSUBISHI	4149-AP
MR911916	MITSUBISHI	905-FX
MS-6273	ALCO	4238-AC
MS-6299C	ALCO	753-ACC
MS-6339	ALCO	799-AC
MS-6348	ALCO	4772-AC
MS-6383	ALCO	4791-AC
MS-6390	ALCO	4606-AC

Reference		
MS-6393	ALCO	4456-AC
MS-6425	ALCO	4776-AC
MS-6441	ALCO	4774-AC
MS-6462	ALCO	4779-AC
MS-6466C	ALCO	4814-ACC
MS-6478C	ALCO	4827-ACC
MS-6482C	ALCO	4825-ACC
MS-6497C	ALCO	4624-ACC
MS-6518C	ALCO	4832-ACC
MS054102	GENERAL MOTORS	478-OS
MU5074	ZETTELMEYER	000-OS
MU5345	ZETTELMEYER	000-OS
MU5380	ZETTELMEYER	002-FS
MU57120	ZETTELMEYER	053-OS
MVG7501	CLEAN-FILTER	4092-AP
MW054006	GENERAL MOTORS	181-FP
MX905453	MITSUBISHI	4527-OX
MZ690070	MITSUBISHI	109-OS
MZ690070	MITSUBISHI	109/3-OS
MZ690071	MITSUBISHI	854-OS
MZ690072	MITSUBISHI	109/3-OS
MZ690115	MITSUBISHI	109-OS
MZ690115	MITSUBISHI	109/3-OS
MZ690116	MITSUBISHI	109/3-OS
MZ690150	MITSUBISHI	146-OS
MZ690361	MITSUBISHI	4497-ACC
MZ690900	MITSUBISHI	109-OS
MZ690900	MITSUBISHI	109/3-OS
MZ690901	MITSUBISHI	109-OS
MZ690901	MITSUBISHI	109/3-OS
MZT4220490	KIA	830-FP
N1010	TECNOCAR	028-FC
N1020	TECNOCAR	020-FC
N1117	TECNOCAR	030-FC
N1118	TECNOCAR	031-FC
N1141	TECNOCAR	021-FC
N1147	TECNOCAR	029-FC
N1320548	NIPPARTS	4745-AP
N1331061	NIPPARTS	4852-FP
N1332106	NIPPARTS	4018-FX
N1333061	NIPPARTS	4495-FP
N1333062	NIPPARTS	4715-FP
N1335066	NIPPARTS	4740-FP
N1340513	NIPPARTS	4606-AC
N1340518	NIPPARTS	4774-AC
N1341025	NIPPARTS	4776-AC
N1341040	NIPPARTS	4512-ACC
N1343018	NIPPARTS	4791-AC
N231-23-802	MAZDA	146-OS
N231-23802	MAZDA	107-OS
N296	TECNOCAR	508-FC
N297	TECNOCAR	508-FC
N301	TECNOCAR	434-FX
N304	TECNOCAR	4018-FX
N308	TECNOCAR	4146-FX
N308	TECNOCAR	900-FC
N309	TECNOCAR	4025-FX
N311	TECNOCAR	4136-FX
N312	TECNOCAR	4108-FC
N326-20-490	MAZDA	830-FP
N326-20-490A	MAZDA	830-FP
N326-23-802	MAZDA	146-OS
N327-13-480	MAZDA	830-FP
N335	TECNOCAR	4504-FX
N335	TECNOCAR	4735-FX
N346	TECNOCAR	4579-FX

See disclaimer on page 1

© MS Motorservice International GmbH 2021

Reference		
N346	TECNOCAR	4737-FX
N350-14302	MAZDA	107-OS
N3Y6-14-302	MAZDA	146-OS
N3Y6-14302	MAZDA	107-OS
N449	TECNOCAR	262-FC
N452	TECNOCAR	437-FC
N454	TECNOCAR	454-FX
N455	TECNOCAR	653-FC
N470	TECNOCAR	580-FX
N487	TECNOCAR	4100-FX
N488	TECNOCAR	905-FX
N490	TECNOCAR	4554-FX
N491	TECNOCAR	4102-FX
N493	TECNOCAR	4110-FX
N497	TECNOCAR	4237-FX
N498	TECNOCAR	4482-FP
N501	TECNOCAR	4475-FX
N502	TECNOCAR	448-FX
N609	TECNOCAR	4711-FX
N615	TECNOCAR	4705-FX
N616	TECNOCAR	4699-FX
NA289	AMC / KAVO	177-AP
NC2024CA	CLEAN-FILTER	4797-ACC
NC2067CA	CLEAN-FILTER	4761-AC
NC2138CA	CLEAN-FILTER	753-ACC
NC2189	CLEAN-FILTER	799-AC
NC2199	CLEAN-FILTER	4238-AC
NC2311CA	CLEAN-FILTER	765-ACC
NC2342	CLEAN-FILTER	4608-AC
NC2343	CLEAN-FILTER	4606-AC
NC2350	CLEAN-FILTER	4219-AC
NC2353	CLEAN-FILTER	4456-AC
NC2358CA	CLEAN-FILTER	4798-ACC
NC2371CA	CLEAN-FILTER	4287-ACC
NC2384	CLEAN-FILTER	4791-AC
NC2389	CLEAN-FILTER	4779-AC
NC2391	CLEAN-FILTER	4772-AC
ND03028850	SEAT	134-OS
ND10420201	SEAT	030-FC
ND14365	CITROEN	030-FC
ND14665	CITROEN	030-FC
NF-2465	AMC USA	4196-FP
NF-2476	AMC USA	4100-FX
NF2259	AMC / KAVO	030-FC
NF255L	AMC / KAVO	032-FP
NF259	AMC / KAVO	074-FP
NH1904	NAZA	044-OH
NO220	AMC / KAVO	557-OS
NO248	AMC / KAVO	113-OS
NP1312	NAZA	030-FC
NP1330	NAZA	031-FC
NP1334	NAZA	022-OC
NR1103	NAZA	034-AR
NR1112	NAZA	064-AR
NR1116	NAZA	077-AR
NR1129	NAZA	036-AR
NR1132	NAZA	037-AR
NS1004	NAZA	073-OS
NS1006	NAZA	215-OS
NS1007	NAZA	003-OS
NS1008	NAZA	003-OS
NS1012	NAZA	264-OS
NS1016	NAZA	052-OS
NS1017	NAZA	053-OS
NS1020	NAZA	000-OS
NS1025	NAZA	017-OS

Reference		
NS1026	NAZA	079-FS
NS1040	NAZA	055-OS
NS1042	NAZA	100-OS
NS1043	NAZA	001-FS
NTC5958	LEYLAND	032-FP
NTC5958	LEYLAND	632-FP
O152	TECNOCAR	015-OC
O157	TECNOCAR	136-OC
O243252EC	IHC-CASE (CNH)	053-OS
O30	TECNOCAR	048-OC
O4	TECNOCAR	046-OC
OBA6731A	FORD	046-OC
OC100	KNECHT	386-OS
OC105	KNECHT	156-OS
OC1051	KNECHT	4566-OS
OC1052	KNECHT	4733-OS
OC1053	KNECHT	4744-OS
OC108	KNECHT	097-OS
OC109/1	KNECHT	852-OS
OC110	KNECHT	004-OS
OC111	KNECHT	504-OS
OC112	KNECHT	504-OS
OC113	KNECHT	105-OS
OC115	KNECHT	146-OS
OC1198	KNECHT	4733-OS
OC121	KNECHT	055-OS
OC131	KNECHT	003-OS
OC135	KNECHT	504-OS
OC14	KNECHT	134-OS
OC140	KNECHT	113-OS
OC141	KNECHT	003-OS
OC154	KNECHT	529-OS
OC18	KNECHT	003-OS
OC194	KNECHT	108-OS
OC195	KNECHT	107-OS
OC196	KNECHT	109-OS
OC196	KNECHT	109/3-OS
OC200	KNECHT	504-OS
OC203	KNECHT	195-OS
OC204	KNECHT	395-OS
OC205	KNECHT	146-OS
OC206	KNECHT	465-OS
OC207	KNECHT	188-OS
OC208	KNECHT	355-OS
OC21	KNECHT	099-OS
OC214	KNECHT	515-OS
OC215	KNECHT	847-OS
OC216	KNECHT	104-OS
OC217	KNECHT	863-OS
OC218	KNECHT	849-OS
OC221	KNECHT	394-OS
OC222	KNECHT	252-OS
OC223	KNECHT	507-OS
OC223/1	KNECHT	507-OS
OC225	KNECHT	097-OS
OC227	KNECHT	359-OS
OC228	KNECHT	398-OS
OC23	KNECHT	003-OS
OC23	KNECHT	050-OS
OC230	KNECHT	105-OS
OC231	KNECHT	081-OS
OC232	KNECHT	355-OS
OC232	KNECHT	4898-OS
OC234	KNECHT	671-OS
OC235	KNECHT	104-OS
OC235	KNECHT	510-OS

© MS Motorservice International GmbH 2021

See disclaimer on page 1

Reference		
OC235	KNECHT	820-OS
OC235	KNECHT	820/3-OS
OC237/1	KNECHT	850-OS
OC240	KNECHT	529-OS
OC241	KNECHT	350-OS
OC242	KNECHT	528-OS
OC244	KNECHT	511-OS
OC245	KNECHT	504-OS
OC245/1	KNECHT	504-OS
OC246	KNECHT	055-OS
OC247	KNECHT	139-OS
OC248	KNECHT	359-OS
OC249	KNECHT	513-OS
OC25	KNECHT	056-OS
OC250	KNECHT	225-OS
OC257	KNECHT	557-OS
OC26	KNECHT	053-OS
OC261	KNECHT	4897-OS
OC262	KNECHT	513-OS
OC264	KNECHT	529-OS
OC266	KNECHT	097-OS
OC267	KNECHT	398-OS
OC27	KNECHT	474-OS
OC272	KNECHT	545-OS
OC273	KNECHT	822-OS
OC274	KNECHT	854-OS
OC275	KNECHT	861/3-OS
OC280	KNECHT	4132-OS
OC282	KNECHT	261-OS
OC285	KNECHT	851-OS
OC288	KNECHT	4065-OS
OC289	KNECHT	675-OS
OC294	KNECHT	862-OS
OC295	KNECHT	225-OS
OC297	KNECHT	4444-OS
OC30	KNECHT	061-OS
OC309	KNECHT	504-OS
OC310	KNECHT	386-OS
OC311	KNECHT	350-OS
OC32	KNECHT	000-OS
OC326	KNECHT	860/3-OS
OC33	KNECHT	4442-OS
OC35	KNECHT	017-OS
OC370	KNECHT	660-OS
OC40	KNECHT	157-OS
OC404	KNECHT	478-OS
OC405/3	KNECHT	917-OS
OC42	KNECHT	264-OS
OC456	KNECHT	4297-OS
OC466	KNECHT	919-OS
OC467	KNECHT	504-OS
OC47	KNECHT	073-OS
OC471	KNECHT	4044-OS
OC474	KNECHT	987-OS
OC475	KNECHT	906-OS
OC478	KNECHT	820-OS
OC478	KNECHT	820/3-OS
OC48	KNECHT	000-OS
OC482	KNECHT	668-OS
OC484	KNECHT	4466-OS
OC484	KNECHT	622-OS
OC486	KNECHT	4069-OS
OC49	KNECHT	051-OS
OC502	KNECHT	4074-OS
OC51	KNECHT	557-OS
OC52	KNECHT	510-OS

Reference		
OC526	KNECHT	4540-OS
OC535	KNECHT	4116-OS
OC56	KNECHT	081-OS
OC570	KNECHT	4501-OS
OC593/3	KNECHT	4544-OS
OC593/4	KNECHT	4298-OS
OC60	KNECHT	000-OS
OC601	FILTRON	015-OC
OC601	KNECHT	4443-OS
OC602	FILTRON	136-OC
OC604	FILTRON	046-OC
OC604	KNECHT	4074-OS
OC606	KNECHT	097-OS
OC613	KNECHT	4079-OS
OC67	KNECHT	052-OS
OC67	KNECHT	052/3-OS
OC71	KNECHT	507-OS
OC727	KNECHT	4044-OS
OC82	KNECHT	510-OS
OC83	KNECHT	215-OS
OC84	KNECHT	056-OS
OC85	KNECHT	073-OS
OC89	KNECHT	104-OS
OC90	KNECHT	100-OS
OC97	KNECHT	003-OS
OC976	KNECHT	386-OS
OC977/1	KNECHT	4678-OS
OC978	KNECHT	4684-OS
OC99	KNECHT	386-OS
OC996	KNECHT	4957-OS
OCM6714A	FORD	046-OC
OCM6714A1	FORD	046-OC
OCM6714A2	FORD	046-OC
OD11917	ROLLS-ROYCE	030-FC
OD11927	ROLLS-ROYCE	030-FC
OD18873	ROLLS-ROYCE	031-FC
OE640	FILTRON	563-OX
OE640/1	FILTRON	488-OX
OE640/10	FILTRON	4492-OX
OE640/2	FILTRON	568-OX
OE640/3	FILTRON	227-OX
OE640/5	FILTRON	570-OX
OE640/7	FILTRON	577-OX
OE640/8	FILTRON	659-OX
OE640/9	FILTRON	4040-OX
OE648	FILTRON	581-OX
OE648/1	FILTRON	569-OX
OE648/5	FILTRON	4111-OX
OE648/8	FILTRON	4490-OX
OE649/1	FILTRON	609-OX
OE649/10	FILTRON	4672-OX
OE649/2	FILTRON	567-OX
OE649/3	FILTRON	578-OX
OE649/5	FILTRON	619-OX
OE649/6	FILTRON	661-OX
OE649/7	FILTRON	628-OX
OE650/1	FILTRON	505-OX
OE650/2	FILTRON	682-OX
OE650/3	FILTRON	4071-OX
OE650/4	FILTRON	4028-OX
OE650/6A	FILTRON	4876-OX
OE650/7	FILTRON	4875-OX
OE651	FILTRON	484-OX
OE651/3	FILTRON	4076-OX
OE651/6	FILTRON	4527-OX
OE662	FILTRON	618-OX

See disclaimer on page 1

© MS Motorservice International GmbH 2021

Reference		
OE662/2	FILTRON	4550-OX
OE664	FILTRON	4577-OX
OE666	FILTRON	414-OX
OE666/1	FILTRON	633-OX
OE666/2	FILTRON	4101-OX
OE666/3	FILTRON	4717-OX
OE667/2	FILTRON	4308-OX
OE667/3	FILTRON	4538-OX
OE667/4A	FILTRON	4873-OX
OE670	FILTRON	4103-OX
OE670/2	FILTRON	4513-OX
OE671/3	FILTRON	690/3-OX
OE671/4	FILTRON	4008/3-OX
OE672/2A	FILTRON	4874-OX
OE672/3	FILTRON	4487-OX
OE672/4	FILTRON	4674-OX
OE672/5	FILTRON	4494-OX
OE672/7A	FILTRON	4893-OX
OE673	FILTRON	695-OX
OE674/2	FILTRON	4567-OX
OE674/4	FILTRON	4271-OX
OE674/5	FILTRON	4587-OX
OE674/6	FILTRON	4677-OX
OE674/8	FILTRON	4967-OX
OE677/4	FILTRON	4483-OX
OE677/5	FILTRON	4668-OX
OE678	FILTRON	4023-OX
OE678/1	FILTRON	4542-OX
OE682	FILTRON	4099-OX
OE682/1	FILTRON	4596-OX
OE682/2	FILTRON	4460-OX
OE682/3	FILTRON	4595-OX
OE682/4	FILTRON	4747-OX
OE683	FILTRON	4147-OX
OE685	FILTRON	4272-OX
OE685	FILTRON	4462-OX
OE685/2	FILTRON	4756-OX
OE685/4	FILTRON	4272-OX
OE688	FILTRON	4502-OX
OE688/1	FILTRON	4503-OX
OE688/2	FILTRON	4598-OX
OE695	FILTRON	4599-OX
OEL6714A	FORD	046-OC
OHA6714A	FORD	046-OC
OK20120490	KIA	830-FP
OM506	FILTRON	014-OC
OM509	FILTRON	135-OC
OM510	FILTRON	013-OC
OM511	FILTRON	016-OC
OM514	FILTRON	024-OC
OM516/1	FILTRON	042-OC
OM517	FILTRON	047-OC
OM523	FILTRON	137-OC
OM523/1	FILTRON	362-OC
OM591/1	FILTRON	062-OC
OM611/1	FILTRON	4752-OC
OP1003	TECNOCAR	4717-OX
OP1005	TECNOCAR	4747-OX
OP1007	TECNOCAR	4599-OX
OP1015	TECNOCAR	4875-OX
OP1042	TECNOCAR	568-OX
OP114	TECNOCAR	558-OX
OP115	TECNOCAR	630-OX
OP191	TECNOCAR	096-OC
OP210	TECNOCAR	137-OC
OP211	TECNOCAR	116-OC

Reference		
OP222	TECNOCAR	505-OX
OP225	TECNOCAR	633-OX
OP226	TECNOCAR	621-OX
OP228	TECNOCAR	414-OX
OP239	TECNOCAR	696-OX
OP244	TECNOCAR	690/3-OX
OP246	TECNOCAR	4103-OX
OP247	TECNOCAR	695-OX
OP254	TECNOCAR	4112-OX
OP267	TECNOCAR	4111-OX
OP268	TECNOCAR	4672-OX
OP269	TECNOCAR	4099-OX
OP276	TECNOCAR	047-OC
OP277	TECNOCAR	4308-OX
OP281	TECNOCAR	4101-OX
OP285	TECNOCAR	4071-OX
OP293	TECNOCAR	4550-OX
OP352	TECNOCAR	162-OC
OP359	TECNOCAR	4272-OX
OP359	TECNOCAR	4462-OX
OP387	TECNOCAR	4668-OX
OP400	TECNOCAR	4460-OX
OP402	TECNOCAR	4876-OX
OP404	TECNOCAR	4874-OX
OP413	TECNOCAR	4756-OX
OP419	TECNOCAR	4595-OX
OP422	TECNOCAR	4671-OX
OP423	TECNOCAR	4674-OX
OP425	TECNOCAR	4677-OX
OP437	TECNOCAR	4513-OX
OP440	TECNOCAR	4483-OX
OP525	FILTRON	557-OS
OP525/1	FILTRON	394-OS
OP525/3	FILTRON	513-OS
OP525/4	FILTRON	513-OS
OP525/5	FILTRON	515-OS
OP525/6	FILTRON	4744-OS
OP526	FILTRON	073-OS
OP526/1	FILTRON	529-OS
OP526/1T	FILTRON	529-OS
OP526/5	FILTRON	350-OS
OP526/7	FILTRON	4297-OS
OP526T	FILTRON	073-OS
OP532/1	FILTRON	097-OS
OP533	FILTRON	003-OS
OP533/1	FILTRON	4065-OS
OP537/1	FILTRON	545-OS
OP543	FILTRON	4898-OS
OP549	FILTRON	052-OS
OP551	FILTRON	099-OS
OP556	FILTRON	056-OS
OP559	FILTRON	051-OS
OP560	FILTRON	097-OS
OP568	FILTRON	395-OS
OP570	FILTRON	100-OS
OP570/1	FILTRON	917-OS
OP574	FILTRON	156-OS
OP574/1	FILTRON	264-OS
OP580/7	FILTRON	850-OS
OP581	FILTRON	852-OS
OP584	FILTRON	055-OS
OP584	FILTRON	660-OS
OP587	FILTRON	854-OS
OP588	FILTRON	822-OS
OP588/1	FILTRON	4442-OS
OP592	FILTRON	000-OS

© MS Motorservice International GmbH 2021

See disclaimer on page 1

Reference		
OP592/1	FILTRON	398-OS
OP592/3	FILTRON	017-OS
OP592/5	FILTRON	4069-OS
OP592/7	FILTRON	4077-OS
OP592/8	FILTRON	4501-OS
OP592/9	FILTRON	4079-OS
OP595	FILTRON	107-OS
OP595/2	FILTRON	4733-OS
OP597	FILTRON	108-OS
OP616/3	FILTRON	4678-OS
OP616/4	FILTRON	4730-OS
OP617	FILTRON	146-OS
OP618	FILTRON	820-OS
OP618	FILTRON	820/3-OS
OP621	FILTRON	848-OS
OP627	TECNOCAR	024-OC
OP628	TECNOCAR	022-OC
OP630	FILTRON	528-OS
OP632/4	FILTRON	4540-OS
OP636	FILTRON	4444-OS
OP641/1	FILTRON	4298-OS
OP641/2	FILTRON	4544-OS
OP643/5	FILTRON	4684-OS
OP645	FILTRON	252-OS
OP802	TECNOCAR	013-OC
OP803	TECNOCAR	044-OH
OP809	TECNOCAR	135-OC
OP824	TECNOCAR	043-OC
OP825	TECNOCAR	042-OC
OP826	TECNOCAR	094-OC
OP827	TECNOCAR	016-OC
OP828	TECNOCAR	227-OX
OP830	TECNOCAR	014-OC
OP835	TECNOCAR	062-OC
OP839	TECNOCAR	362-OC
OP946	TECNOCAR	042-OC
OP949	TECNOCAR	023-OC
OP978	TECNOCAR	045-OH
OR744	FILTRON	4191-OZ
OVS0114302	KIA	854-OS
OX1012D	KNECHT	4747-OX
OX1028D	KNECHT	4673-OX
OX104	KNECHT	227-OX
OX105	KNECHT	227-OX
OX105D	KNECHT	227-OX
OX122D	KNECHT	989-OC
OX123/1D	KNECHT	384-OX
OX123D	KNECHT	384-OX
OX124D	KNECHT	384-OX
OX126D	KNECHT	609-OX
OX127/1D	KNECHT	564-OX
OX128/1D	KNECHT	4577-OX
OX133D	KNECHT	227-OX
OX141/1D	KNECHT	620-OX
OX143D	KNECHT	488-OX
OX145/1D	KNECHT	576-OX
OX145D	KNECHT	576-OX
OX146D	KNECHT	571-OX
OX149D	KNECHT	618-OX
OX152D	KNECHT	578-OX
OX153/7	KNECHT	4147-OX
OX153/7D	KNECHT	568-OX
OX153/7D2	KNECHT	4483-OX
OX153D	KNECHT	568-OX
OX153D1	KNECHT	569-OX
OX153D2	KNECHT	567-OX

Reference		
OX153D3	KNECHT	570-OX
OX154/1D	KNECHT	566-OX
OX154D	KNECHT	566-OX
OX155D	KNECHT	575-OX
OX156D	KNECHT	619-OX
OX160D	KNECHT	563-OX
OX161D	KNECHT	629-OX
OX163/1D	KNECHT	621-OX
OX163/4D	KNECHT	621-OX
OX164D	KNECHT	579-OX
OX166/1D	KNECHT	661-OX
OX166D	KNECHT	661-OX
OX168D	KNECHT	484-OX
OX169D	KNECHT	4164-OX
OX171/16D	KNECHT	4513-OX
OX171/2D	KNECHT	696-OX
OX171/2D1	KNECHT	4873-OX
OX173/1D	KNECHT	581-OX
OX173D	KNECHT	581-OX
OX174D	KNECHT	534-OX
OX177/3D	KNECHT	652-OX
OX179D	KNECHT	577-OX
OX183/1D	KNECHT	659-OX
OX183/2D	KNECHT	4492-OX
OX183/5D	KNECHT	4492-OX
OX188D	KNECHT	505-OX
OX191D	KNECHT	631-OX
OX193D	KNECHT	558-OX
OX196/1D	KNECHT	4071-OX
OX196/3D	KNECHT	4876-OX
OX203D	KNECHT	866-OX
OX205/2D	KNECHT	4308-OX
OX210D	KNECHT	633-OX
OX254D4	KNECHT	4716-OX
OX258D	KNECHT	630-OX
OX3	KNECHT	096-OC
OX30	KNECHT	048-OC
OX30D	KNECHT	048-OC
OX32D	KNECHT	016-OC
OX339/2D	KNECHT	695-OX
OX33D	KNECHT	013-OC
OX341D	KNECHT	682-OX
OX348D	KNECHT	4076-OX
OX34D	KNECHT	135-OC
OX351D	KNECHT	4587-OX
OX353/7D	KNECHT	4706-OX
OX358D	KNECHT	4028-OX
OX359D	KNECHT	4120-OX
OX360D	KNECHT	364-OX
OX361/4D	KNECHT	4874-OX
OX368D1	KNECHT	628-OX
OX370D	KNECHT	981-OX
OX371D	KNECHT	4103-OX
OX376D	KNECHT	4023-OX
OX377D	KNECHT	4677-OX
OX379D	KNECHT	690/3-OX
OX380D	KNECHT	4117-OX
OX381D	KNECHT	4008/3-OX
OX382D	KNECHT	4040-OX
OX384D	KNECHT	864-OX
OX386D	KNECHT	628-OX
OX387D	KNECHT	4010-OX
OX387D1	KNECHT	4672-OX
OX388D	KNECHT	4502-OX
OX389/1D	KNECHT	4671-OX
OX38D	KNECHT	136-OC

See disclaimer on page 1

© MS Motorservice International GmbH 2021

Reference		
OX401D	KNECHT	4118-OX
OX404D	KNECHT	4674-OX
OX41	KNECHT	047-OC
OX413D1	KNECHT	4462-OX
OX416D1	KNECHT	4467-OX
OX416D1	KNECHT	4756-OX
OX418D	KNECHT	4099-OX
OX41D	KNECHT	047-OC
OX420D	KNECHT	4875-OX
OX422D	KNECHT	4503-OX
OX424D	KNECHT	4567-OX
OX425D	KNECHT	4140-OX
OX426D	KNECHT	4321-OX
OX43	KNECHT	042-OC
OX433D	KNECHT	4550-OX
OX434D	KNECHT	4195-OX
OX436D	KNECHT	4271-OX
OX437D	KNECHT	4490-OX
OX44	KNECHT	162-OC
OX44D	KNECHT	162-OC
OX47	KNECHT	014-OC
OX47D	KNECHT	014-OC
OX53	KNECHT	043-OC
OX553D	KNECHT	4460-OX
OX559D	KNECHT	4596-OX
OX56	KNECHT	096-OC
OX560D	KNECHT	4487-OX
OX562D	KNECHT	4542-OX
OX67D	KNECHT	042-OC
OX68D	KNECHT	116-OC
OX69	KNECHT	024-OC
OX69D	KNECHT	024-OC
OX71	KNECHT	022-OC
OX71D	KNECHT	022-OC
OX73D	KNECHT	043-OC
OX75	KNECHT	023-OC
OX75D	KNECHT	023-OC
OX776D	KNECHT	4538-OX
OX779D	KNECHT	4595-OX
OX78	KNECHT	015-OC
OX787D	KNECHT	4549-OX
OX78D	KNECHT	015-OC
OX80	KNECHT	048-OC
OX80D	KNECHT	048-OC
OX813/1D	KNECHT	4893-OX
OX814D	KNECHT	4668-OX
OX832D	KNECHT	4527-OX
OX835D	KNECHT	4598-OX
OX85	KNECHT	046-OC
OX85D	KNECHT	046-OC
OX91D	KNECHT	137-OC
OX92	KNECHT	062-OC
OX92D	KNECHT	062-OC
OX94D	KNECHT	042-OC
OX95D	KNECHT	043-OC
OX95D1	KNECHT	043-OC
OX95D1	KNECHT	094-OC
OX968D	KNECHT	4717-OX
OX96D	KNECHT	362-OC
OX982D	KNECHT	4599-OX
OZ1	KNECHT	635-OZ
OZ3	KNECHT	636-OZ
OZ5	KNECHT	637-OZ
OZ6	KNECHT	4191-OZ
P00243252E	IHC-CASE (CNH)	053-OS
P080	MISFAT	243-AP

Reference		
P080A	MISFAT	392-AP
P086	MISFAT	241-AP
P10048	FRAM	4295-FP
P10089	FRAM	902-FP
P10100	FRAM	969-FP
P10148	FRAM	4031-FP
P10195	FRAM	976-FP
P10196	FRAM	970-FP
P102	BALDWIN	015-OC
P10287	FRAM	4083-FP
P10291	FRAM	4191-OZ
P10292	FRAM	4182-FP
P10357	FRAM	4309-FS
P10449	FRAM	4282-FP
P10449	FRAM	4313-FP
P10508	FRAM	908-FP
P106-HD	BALDWIN	044-OH
P10669	FRAM	4479-FP
P10695	FRAM	4663-FP
P10707	FRAM	181-FP
P10852	FRAM	4278-FP
P10852A	FRAM	4278-FP
P11036	FRAM	4005-FP
P11039	FRAM	4548-FP
P1104	FRAM	041-FS
P11044	FRAM	4486-FP
P11046	FRAM	4697-FP
P11047	FRAM	4669-FP
P11194	FRAM	4715-FP
P11195	FRAM	4849-FP
P11195	FRAM	4850-FP
P11196	FRAM	4853-FP
P11237	FRAM	4536-FP
P11238	FRAM	4662-FP
P11260	FRAM	4499-FP
P1129	FRAM	001-FS
P1131	FRAM	4641-FS
P11419	FRAM	4537-FP
P11460	FRAM	4029-FP
P11466	FRAM	4469-FP
P11467	FRAM	4534-FP
P11573	FRAM	4295-FP
P11573	FRAM	4296-FP
P11681	FRAM	4660-FP
P11682	FRAM	4851-FP
P11889	FRAM	4746-FP
P125	BALDWIN	016-OC
P14-0131	DONALDSON	034-AR
P140101	DONALDSON	037-AR
P140110	DONALDSON	064-AR
P140131	DONALDSON	034-AR
P140136	DONALDSON	036-AR
P153023	DONALDSON	037-AR
P153024	DONALDSON	064-AR
P153027	DONALDSON	034-AR
P153029	DONALDSON	036-AR
P1655	FRAM	417-FS
P172503	DONALDSON	053-OS
P172504	DONALDSON	215-OS
P172506	DONALDSON	264-OS
P172507	DONALDSON	000-OS
P172513	DONALDSON	022-OC
P172523	DONALDSON	052-OS
P172526	DONALDSON	003-OS
P172527	DONALDSON	003-OS
P172540	DONALDSON	073-OS

© MS Motorservice International GmbH 2021

See disclaimer on page 1

Reference		
P172545	DONALDSON	043-OC
P172550	DONALDSON	022-OC
P172551	DONALDSON	024-OC
P172555	DONALDSON	017-OS
P172556	DONALDSON	100-OS
P172557	DONALDSON	003-OS
P172559	DONALDSON	055-OS
P172651	DONALDSON	030-FC
P172652	DONALDSON	031-FC
P172653	DONALDSON	002-FS
P172655	DONALDSON	079-FS
P172657	DONALDSON	002-FS
P172676	DONALDSON	079-FS
P172728	DONALDSON	001-FS
P172890	DONALDSON	044-OH
P172892	DONALDSON	079-FS
P178	LUBER-FINER	014-OC
P18-1137	DONALDSON	064-AR
P181137	DONALDSON	064-AR
P181184	DONALDSON	064-AR
P181337	DONALDSON	064-AR
P206	A C DELCO	048-OC
P242	BALDWIN	022-OC
P294	BALDWIN	024-OC
P329	MISFAT	4180-AP
P339	MISFAT	4279-AP
P3522	FRAM	001-FS
P3522	FRAM	075-FS
P3555	FRAM	261-OS
P3555PL	FRAM	261-OS
P405	MISFAT	435-AP
P41	BALDWIN	046-OC
P4102	FRAM	079-FS
P4102RP	FRAM	002-FS
P4107	FRAM	351-FS
P4159	FRAM	005-FS
P4178	FRAM	4335-FS
P4182	FRAM	002-FS
P4182	FRAM	079-FS
P4183	FRAM	001-FS
P4183	FRAM	075-FS
P419	MISFAT	608-AP
P419A	MISFAT	9009-AP
P440	MISFAT	4944-AP
P4473	FRAM	079-FS
P4506PL	FRAM	127-FS
P452	MISFAT	4310-AP
P4520	FRAM	001-FS
P4549A	FRAM	158-FS
P4587	FRAM	001-FS
P461	MISFAT	4570-AP
P4836	FRAM	181-FP
P4836A	FRAM	181-FP
P4886	FRAM	827-FS
P4922	FRAM	826-FS
P4922	FRAM	826/3-FS
P502131	DONALDSON	4465-FC
P502407	DONALDSON	4643-OS
P5138	FRAM	069-FS
P5138	FRAM	069/3-FS
P5163	FRAM	4337-FS
P52	BALDWIN	048-OC
P521A	MISFAT	4480-AP
P532035	DONALDSON	077-AR
P5328	FRAM	181-FP
P5328	FRAM	182-FP

Reference		
P533	MISFAT	4745-AP
P55-0008	DONALDSON	052-OS
P55-0008	DONALDSON	052/3-OS
P55-0012	DONALDSON	074-FP
P55-0032	DONALDSON	003-OS
P55-0041	DONALDSON	024-OC
P55-0060	DONALDSON	029-FC
P55-0061	DONALDSON	020-FC
P55-0078	DONALDSON	004-OS
P55-0090	DONALDSON	080-FP
P55-0120	DONALDSON	028-FC
P55-0170	DONALDSON	046-OC
P55-0173	DONALDSON	386-OS
P55-0226	DONALDSON	359-OS
P55-0248	DONALDSON	075-FS
P55-0286	DONALDSON	635-OZ
P55-0299	DONALDSON	156-OS
P55-0300	DONALDSON	048-OC
P55-0309	DONALDSON	044-OH
P55-0310	DONALDSON	045-OH
P55-0314	DONALDSON	015-OC
P55-0315	DONALDSON	043-OC
P55-0317	DONALDSON	000-OS
P55-0318	DONALDSON	215-OS
P55-0341	DONALDSON	671-OS
P55-0342	DONALDSON	398-OS
P55-0345	DONALDSON	127-FS
P55-0349	DONALDSON	020-FC
P55-0362	DONALDSON	474-OS
P55-0372	DONALDSON	481-FS
P55-0484	DONALDSON	096-OC
P55-0495	DONALDSON	257-FS
P55-0534	DONALDSON	056-OS
P55-0587	DONALDSON	075-FS
P55-0588	DONALDSON	001-FS
P55-0777	DONALDSON	261-OS
P55-0860	DONALDSON	028-FC
P55-0861	DONALDSON	021-FC
P55-0863	DONALDSON	4632-FX
P55-0943	DONALDSON	002-FS
P55-1102	DONALDSON	157-OS
P55-1201	DONALDSON	215-OS
P55-1603	DONALDSON	134-OS
P55-1604	DONALDSON	017-OS
P55-2290	DONALDSON	099-OS
P55-2849	DONALDSON	146-OS
P55-3004	DONALDSON	079-FS
P55-3191	DONALDSON	055-OS
P55-3771	DONALDSON	000-OS
P55-4004	DONALDSON	055-OS
P55-4005	DONALDSON	622-OS
P55-4017	DONALDSON	061-OS
P55-4105	DONALDSON	622-OS
P55-4620	DONALDSON	417-FS
P55-4770	DONALDSON	051-OS
P55-4770	DONALDSON	073-OS
P55-4770	DONALDSON	097-OS
P55-4925	DONALDSON	162-OC
P55-5625	DONALDSON	023-OC
P55-6245	DONALDSON	030-FC
P55-6287	DONALDSON	031-FC
P55-7440	DONALDSON	041-FS
P55-7780	DONALDSON	557-OS
P55-8250	DONALDSON	061-OS
P55-8425	DONALDSON	022-OC
P55-9418	DONALDSON	053-OS

See disclaimer on page 1

© MS Motorservice International GmbH 2021

Reference		
P55-9624	DONALDSON	351-FS
P550004	DONALDSON	4043-FS
P550008	DONALDSON	052-OS
P550248	DONALDSON	001-FS
P550472	DONALDSON	676-FS
P550473	DONALDSON	158-FS
P550489	DONALDSON	4046-FX
P550490	DONALDSON	055-OS
P550494	DONALDSON	683-FS
P550498	DONALDSON	4870-FS
P550520	DONALDSON	4074-OS
P550529	DONALDSON	650-FS
P550587	DONALDSON	001-FS
P550627	DONALDSON	610-FX
P550628	DONALDSON	4179-FX
P550632	DONALDSON	468-FX
P550665	DONALDSON	475-FS
P550730	DONALDSON	4644-FS
P550747	DONALDSON	4640-FS
P550790	DONALDSON	4031-FP
P550790	DONALDSON	4485-FP
P550820	DONALDSON	4140-OX
P550862	DONALDSON	4627-FC
P550913	DONALDSON	4652-FS
P550943	DONALDSON	002-FS
P551033	DONALDSON	4322-FS
P551034	DONALDSON	4634-FS
P551075	DONALDSON	4955-FS
P552073	DONALDSON	4048-CS
P552297	DONALDSON	053-OS
P552819	DONALDSON	053-OS
P553000	DONALDSON	668-OS
P553004	DONALDSON	002-FS
P553004	DONALDSON	079-FS
P553771	DONALDSON	000-OS
P554004	DONALDSON	055-OS
P554407	DONALDSON	264-OS
P554620	DONALDSON	417-FS
P555680	DONALDSON	053-OS
P5559	FRAM	826-FS
P556245	DONALDSON	030-FC
P559118	DONALDSON	4174-FS
P559418	DONALDSON	053-OS
P5651	FRAM	418-FS
P5654	FRAM	382-FS
P5672	FRAM	272-FS
P5694	FRAM	481-FS
P5797	FRAM	257-FS
P591	MISFAT	4695-AP
P591A	MISFAT	4698-AP
P5S484	CATERPILLAR	096-OC
P615748	DONALDSON	4654-AP
P66x	MANN & HUMMEL	4627-FC
P7015	BALDWIN	043-OC
P7016	BALDWIN	094-OC
P7017	BALDWIN	042-OC
P703	MISFAT	4269-AP
P7052	BALDWIN	023-OC
P707	MANN & HUMMEL	029-FC
P7087	BALDWIN	137-OC
P7088	BALDWIN	116-OC
P716	MANN & HUMMEL	262-FC
P716/1X	MANN & HUMMEL	437-FC
P716/1x	MANN & HUMMEL	437-FC
P718x	MANN & HUMMEL	4100-FX
P721	BALDWIN	162-OC

Reference		
P732X	MANN & HUMMEL	687-FC
P732x	MANN & HUMMEL	687-FC
P733/1X	MANN & HUMMEL	905-FX
P733/1x	MANN & HUMMEL	905-FX
P752A	MISFAT	4723-AP
P763995	DONALDSON	4096-FS
P77-1508	DONALDSON	036-AR
P77-1510	DONALDSON	025-AR
P77-1558	DONALDSON	037-AR
P77-1575	DONALDSON	133-AR
P77-1583	DONALDSON	026-AR
P77-1595	DONALDSON	065-AR
P77-6252	DONALDSON	460-AR
P77-7579	DONALDSON	400-AR
P77-8335	DONALDSON	522-AR
P77-8336	DONALDSON	575-OX
P77-8441	DONALDSON	459-AR
P77-9130	DONALDSON	474-OS
P77-9213	DONALDSON	105-OS
P77-9432	DONALDSON	351-FS
P771508	DONALDSON	036-AR
P771558	DONALDSON	037-AR
P777868	DONALDSON	4637-AR
P778336	DONALDSON	4628-AR
P778509	DONALDSON	4626-AR
P779126	DONALDSON	052-OS
P779127	DONALDSON	000-OS
P779128	DONALDSON	053-OS
P779141	DONALDSON	053-OS
P779148	DONALDSON	053-OS
P779158	DONALDSON	264-OS
P779181	DONALDSON	052-OS
P779184	DONALDSON	073-OS
P779197	DONALDSON	003-OS
P779204	DONALDSON	052-OS
P779225	DONALDSON	017-OS
P779328	DONALDSON	030-FC
P779329	DONALDSON	030-FC
P779330	DONALDSON	031-FC
P779379	DONALDSON	002-FS
P779451	DONALDSON	002-FS
P779622	DONALDSON	053-OS
P779624	DONALDSON	044-OH
P779625	DONALDSON	044-OH
P77964	DONALDSON	022-OC
P779662	DONALDSON	053-OS
P779921	DONALDSON	022-OC
P779941	DONALDSON	024-OC
P779960	DONALDSON	024-OC
P779963	DONALDSON	043-OC
P779964	DONALDSON	022-OC
P78-0834	DONALDSON	601-AR
P78-0848	DONALDSON	601-AR
P78-1350	DONALDSON	602-AR
P78-1466	DONALDSON	305-AD
P780006	DONALDSON	4664-AR
P780624	DONALDSON	4629-AR
P781228	DONALDSON	4653-AR
P781741	DONALDSON	4630-AR
P782137	DONALDSON	4646-AR
P783753	DONALDSON	617-AD
P784457	DONALDSON	4080-AR
P785352	DONALDSON	4087-AR
P785373	DONALDSON	4085-FX
P785530	DONALDSON	4333-AR
P785542	DONALDSON	4064-AR

© MS Motorservice International GmbH 2021

See disclaimer on page 1

Reference		
P786443	DONALDSON	4547-AR
P787247	DONALDSON	4636-AR
P8043	FRAM	001-FS
P810x	MANN & HUMMEL	021-FC
P810x	MANN & HUMMEL	030-FC
P811	MANN & HUMMEL	021-FC
P824A	LUBER-FINER	016-OC
P825	LUBER-FINER	015-OC
P828	LUBER-FINER	047-OC
P829	LUBER-FINER	136-OC
P833	LUBER-FINER	137-OC
P834	LUBER-FINER	116-OC
P843	LUBER-FINER	227-OX
P8916	FRAM	450-FP
P90-0442	DONALDSON	440-AP
P916/5	MANN & HUMMEL	030-FC
P917/2x	MANN & HUMMEL	030-FC
P917X	MANN & HUMMEL	030-FC
P917x	MANN & HUMMEL	030-FC
P919/7	MANN & HUMMEL	045-OH
P9263	BOSCH	568-OX
P935	LUBER-FINER	013-OC
P9368	FRAM	002-FS
P9421	FRAM	4096-FS
P9436	FRAM	449-FP
P9436	FRAM	647-FP
P945/1	MANN & HUMMEL	031-FC
P945/2	MANN & HUMMEL	031-FC
P9452	FRAM	4138-FP
P9454	KNECHT	4158-FS
P945X	MANN & HUMMEL	031-FC
P945x	MANN & HUMMEL	031-FC
P950179	DONALDSON	4639-AC
P951102	DONALDSON	4658-AR
P951411	DONALDSON	4268-AD
P951415	DONALDSON	4089-AD
P951417	DONALDSON	634-AD
P9529	FRAM	4338-FS
P953211	DONALDSON	4334-AR
P953329	DONALDSON	4542-OX
P95413	DONALDSON	4078-AD
P954554	DONALDSON	4569-FC
P954604	DONALDSON	4152-FX
P954895	HENGST	4194-FS
P954925	DONALDSON	4320-FS
P954970	DONALDSON	4113-FS
P9554	FRAM	654-FP
P956059	DONALDSON	4527-OX
P956170	DONALDSON	4713-UX
P9635	FRAM	655-FP
P9646	BOSCH	043-OC
P9677	FRAM	644-FP
P9811	FRAM	4015-FP
P9910	FRAM	4137-FP
P9946	FRAM	4196-FP
P9947	FRAM	4129-FP
PA2081	BALDWIN	070-AR
PA2102	MÜLLER	608-AP
PA2135	BALDWIN	177-AP
PA2208	BALDWIN	059-AP
PA2474	BALDWIN	036-AR
PA2475	BALDWIN	064-AR
PA2776	BALDWIN	037-AR
PA2776	MONARK DIESEL	037-AR
PA2792	BALDWIN	034-AR
PA2812	BALDWIN	025-AR

Reference		
PA2813	BALDWIN	133-AR
PA2838	BALDWIN	026-AR
PA2942	BALDWIN	065-AR
PA3148	MÜLLER	4944-AP
PA3213	MÜLLER	4310-AP
PA3219	MÜLLER	4279-AP
PA3257	MÜLLER	4269-AP
PA3268	MÜLLER	4180-AP
PA3402	MÜLLER	9009-AP
PA3525	MÜLLER	4570-AP
PA3537	MÜLLER	4723-AP
PA3606	BALDWIN	4664-AR
PA3643	MÜLLER	4690-AP
PA3650	MÜLLER	4563-AR
PA3664	MÜLLER	4654-AP
PA3693	MÜLLER	4695-AP
PA3695	MÜLLER	4698-AP
PA3697	MÜLLER	4745-AP
PA3702	MÜLLER	4687-AP
PA3765	BALDWIN	466-AR
PA3843	BALDWIN	440-AP
PA3925	BALDWIN	909-AR
PA4419	FRAM	125-AP
PA470	MÜLLER	392-AP
PA4929	BALDWIN	4633-AR
PA5312KIT	BALDWIN	4121-AP
PA5757	FIAAM	4136-FX
PA626	MÜLLER	241-AP
PA629	MÜLLER	914-AR
PA7000	FIAAM	059-AP
PA7006	FIAAM	060-AP
PA7031	FIAAM	125-AP
PA7032	FIAAM	006-AR
PA7052	FIAAM	168-AP
PA7070	FIAAM	169-AP
PA7071	FIAAM	183-AP
PA7072	FIAAM	090-AP
PA7085	FIAAM	177-AP
PA7090	FIAAM	238-AP
PA7091	FIAAM	197-AP
PA7092	FIAAM	190-AP
PA7094	FIAAM	168-AP
PA7106	FIAAM	385-AP
PA7109	FIAAM	078-AP
PA7111	FIAAM	385-AP
PA7116	FIAAM	078-AP
PA7119	FIAAM	178-AP
PA7122	FIAAM	393-AP
PA7124	FIAAM	258-AP
PA7134	FIAAM	490-AP
PA7135	FIAAM	490-AP
PA7137	FIAAM	176-AP
PA7138	FIAAM	332-AP
PA7144	FIAAM	211-AP
PA7158	FIAAM	326-AP
PA7164	FIAAM	205/1-AP
PA7167	FIAAM	817-AP
PA7168	FIAAM	324-AP
PA7172	FIAAM	333-AP
PA7174	FIAAM	333-AP
PA7177	FIAAM	291-AP
PA7187	FIAAM	190-AP
PA7192	FIAAM	290-AP
PA7196	FIAAM	222-AP
PA7198	FIAAM	286-AP
PA7208	FIAAM	519-AP

See disclaimer on page 1

© MS Motorservice International GmbH 2021

Reference		
PA7216	FIAAM	503-AP
PA7217	FIAAM	241-AP
PA7226	FIAAM	490-AP
PA7229	FIAAM	243-AP
PA7234	FIAAM	392-AP
PA7245	FIAAM	815-AP
PA7248	FIAAM	543-AP
PA7253	FIAAM	279-AP
PA7256	FIAAM	425-AP
PA7276	FIAAM	4022-AP
PA7314-2	FIAAM	423/2-AP
PA7316	FIAAM	431-AP
PA7321	FIAAM	596-AP
PA7323	FIAAM	190-AP
PA7326	FIAAM	663-AP
PA7329	FIAAM	447-AP
PA7331	FIAAM	311-AP
PA7339	FIAAM	435-AP
PA7341	FIAAM	664-AP
PA7350	FIAAM	4067-AP
PA7353	FIAAM	606-AP
PA7359	FIAAM	4016-AP
PA7363	FIAAM	4149-AP
PA7368	FIAAM	679-AP
PA7371	FIAAM	4171-AP
PA7372	FIAAM	907-AP
PA7373	FIAAM	446-AP
PA7384	FIAAM	604-AP
PA7398	FIAAM	4021-AP
PA7404	FIAAM	4168-AP
PA7406	FIAAM	4012-AP
PA7419	FIAAM	995-AP
PA7420	FIAAM	4507-AP
PA7422	FIAAM	4014-AP
PA7425	FIAAM	4093-AP
PA7431	FIAAM	915-AP
PA7438	FIAAM	4024-AP
PA7440	FIAAM	4013-AP
PA7441	FIAAM	4142-AP
PA7442	FIAAM	4037-AP
PA7444	FIAAM	608-AP
PA745	MÜLLER	435-AP
PA7450	FIAAM	4193-AP
PA7452	FIAAM	4017-AP
PA7454	FIAAM	4098-AP
PA7462	FIAAM	998-AP
PA7467	FIAAM	4167-AP
PA7480	FIAAM	4019-AP
PA7484	FIAAM	4267-AP
PA7485	FIAAM	4260-AP
PA7492	FIAAM	4115-AP
PA7493	FIAAM	4097-AP
PA7496	FIAAM	4263-AP
PA7501	COOPERS	9009-AP
PA7506	FIAAM	4131-AP
PA7511	FIAAM	4269-AP
PA7512	FIAAM	4143-AP
PA7521	FIAAM	4133-AP
PA7529	FIAAM	4180-AP
PA7532	COOPERS	4570-AP
PA7532	FIAAM	4570-AP
PA7534	FIAAM	4266-AP
PA7545	COOPERS	4279-AP
PA7545	FIAAM	4279-AP
PA7552	COOPERS	4310-AP
PA7561	FIAAM	4452-AP

Reference		
PA7570	FIAAM	4505-AP
PA7585	FIAAM	4292-AP
PA7586	FIAAM	4496-AP
PA7610	FIAAM	4304-AP
PA7640	FIAAM	4270-AP
PA7647	FIAAM	4944-AP
PA7656	FIAAM	4480-AP
PA7663	FIAAM	4573-AP
PA7664	FIAAM	4493-AP
PA7666	FIAAM	4687-AP
PA7711	FIAAM	4871-AP
PA7722	COOPERS	4654-AP
PA7751	COOPERS	4723-AP
PA7751	FIAAM	4723-AP
PA7813	COOPERS	4745-AP
PB0502	WESTINGHOUSE	096-OC
PB3052	PUROLATOR	022-OC
PC164	A C DELCO	077-AR
PC180	A C DELCO	034-AR
PC185	A C DELCO	036-AR
PC2/155	TECFIL	030-FC
PC2/255	TECFIL	031-FC
PC202	PUROLATOR	053-OS
PC210	PUROLATOR	264-OS
PC214	PUROLATOR	053-OS
PC22	PUROLATOR	003-OS
PC224	PUROLATOR	000-OS
PC23	PUROLATOR	003-OS
PC231	PUROLATOR	053-OS
PC232	PUROLATOR	017-OS
PC234	PUROLATOR	003-OS
PC247	PUROLATOR	264-OS
PC260	PUROLATOR	053-OS
PC33	PUROLATOR	000-OS
PC355	A C DELCO	060-AP
PC380	A C DELCO	059-AP
PC400	A C DELCO	026-AR
PC42	PUROLATOR	002-FS
PC421	A C DELCO	025-AR
PC431	A C DELCO	006-AR
PC484	A C DELCO	168-AP
PC505	A C DELCO	169-AP
PC506	A C DELCO	007-AR
PC508	A C DELCO	183-AP
PC511	A C DELCO	090-AP
PC515	A C DELCO	177-AP
PC537	A C DELCO	190-AP
PC8000	FIAAM	700-AC
PC8001	FIAAM	703-AC
PC8004	FIAAM	700-AC
PC8005	FIAAM	703-AC
PC8006	FIAAM	4222-AC
PC8009	FIAAM	706-AC
PC801	A C DELCO	125-AP
PC8016	FIAAM	716-AC
PC8024	FIAAM	713-AC
PC8033	FIAAM	719-AC
PC8046	FIAAM	959-AC
PC8047	FIAAM	743-AC
PC8053	FIAAM	747-AC
PC8058	FIAAM	734-AC
PC8060	FIAAM	759-AC
PC8085	FIAAM	746-AC
PC8088	UFI	761-AC
PC8093	FIAAM	964-AC
PC8094	FIAAM	726-AC

© MS Motorservice International GmbH 2021

See disclaimer on page 1

Reference		
PC8096	FIAAM	944-AC
PC810	A C DELCO	070-AR
PC8107	FIAAM	728-AC
PC8110	FIAAM	793-AC
PC8111	FIAAM	763-AC
PC8111	FIAAM	790-AC
PC8113	FIAAM	931-AC
PC8117	FIAAM	760-AC
PC8139	FIAAM	779-AC
PC8151	FIAAM	937-AC
PC8170	COOPERS	799-AC
PC8174	FIAAM	4204-AC
PC8185	FIAAM	4244-AC
PC8192	COOPERS	4238-AC
PC8192	FIAAM	4238-AC
PC8213-2	COOPERS	4791-AC
PC8217-2	FIAAM	4458-AC
PC8218-2	FIAAM	4285-AC
PC8225	FIAAM	4514-AC
PC8248	COOPERS	4608-AC
PC8250	COOPERS	4456-AC
PC8269-2	COOPERS	4606-AC
PC8290	FIAAM	4701-AC
PC8330	COOPERS	4772-AC
PC8365	COOPERS	4779-AC
PC8449-2	COOPERS	771-AC
PC8451	COOPERS	4774-AC
PC8492	COOPERS	4785-AC
PCA8168-2	FIAAM	753-ACC
PCK8036	FIAAM	4240-ACC
PCK8045	FIAAM	725-ACC
PCK8054	FIAAM	711-ACC
PCK8054-2	FIAAM	4197-ACC
PCK8059	COOPERS	4797-ACC
PCK8071	FIAAM	701-ACC
PCK8092	FIAAM	941-ACC
PCK8095	FIAAM	942-ACC
PCK8097	FIAAM	4035-ACC
PCK8103	FIAAM	708-ACC
PCK8109	FIAAM	792-ACC
PCK8123	FIAAM	4588-ACC
PCK8124	FIAAM	889-ACC
PCK8128	COOPERS	4512-ACC
PCK8137	FIAAM	4225-ACC
PCK8168-2	FIAAM	753-ACC
PCK8172	FIAAM	4200-ACC
PCK8175	FIAAM	4205-ACC
PCK8193	FIAAM	4220-ACC
PCK8204-2	FIAAM	4286-ACC
PCK8307-2	COOPERS	4287-ACC
PCK8360	COOPERS	4814-ACC
PCK8365	COOPERS	4826-ACC
PCK8374	COOPERS	4825-ACC
PCK8396-2	COOPERS	4827-ACC
PCK8492	COOPERS	4832-ACC
PCS11043	FRAM	4485-FP
PD14365	CITROEN	030-FC
PD14365A	CITROEN	030-FC
PE815/6	FILTRON	4110-FX
PE815/7	FILTRON	4711-FX
PE816/2	FILTRON	454-FX
PE816/3	FILTRON	434-FX
PE816/4	FILTRON	448-FX
PE816/5	FILTRON	4018-FX
PE816/7	FILTRON	4102-FX
PE816/8	FILTRON	4484-FX

Reference		
PE816/9	FILTRON	4705-FX
PE878/2	FILTRON	4670-FX
PE935/1	FILTRON	468-FX
PE936/1	FILTRON	4554-FX
PE962	FILTRON	580-FX
PE970	FILTRON	653-FC
PE973	FILTRON	900-FC
PE973/1	FILTRON	4025-FX
PE973/10	FILTRON	4735-FX
PE973/2	FILTRON	4146-FX
PE973/3	FILTRON	4108-FC
PE973/4	FILTRON	4122-FX
PE973/6	FILTRON	4190-FX
PE973/7	FILTRON	4504-FX
PE973/9	FILTRON	4579-FX
PE975	FILTRON	4259-FX
PE9752	FILTRON	4632-FX
PE977/1	FILTRON	4085-FX
PE977/2	FILTRON	610-FX
PE981/2	FILTRON	4237-FX
PE982	FILTRON	4136-FX
PE982/1	FILTRON	4482-FP
PE983/2-2x	FILTRON	4661-FX
PE993/2	FILTRON	4737-FX
PE995	FILTRON	4699-FX
PE996	FILTRON	4152-FX
PEA160	TECFIL	4714-UX
PEA161	TECFIL	4713-UX
PEA178	TECFIL	4176-UX
PEC3015	TECFIL	4478-FX
PEC3022	TECFIL	468-FX
PEC3023	TECFIL	4136-FX
PEC3024	TECFIL	4179-FX
PEC3040	TECFIL	4475-FX
PEC3045	TECFIL	4670-FX
PEC3063KIT	TECFIL	4661-FX
PEHH-13-3A0	MAZDA	4943-AP
PEL101	TECFIL	4010-OX
PEL106	TECFIL	866-OX
PEL108	TECFIL	695-OX
PEL110	TECFIL	558-OX
PEL111	TECFIL	505-OX
PEL117	TECFIL	566-OX
PEL162	TECFIL	618-OX
PEL163	TECFIL	981-OX
PEL1998	TECFIL	384-OX
PEL2001	TECFIL	484-OX
PEL2002	TECFIL	534-OX
PEL2004	TECFIL	4076-OX
PEL211	TECFIL	661-OX
PEL215	TECFIL	4126-OX
PEL216	TECFIL	4706-OX
PEL218	TECFIL	4672-OX
PEL220	TECFIL	4494-OX
PEL311	TECFIL	570-OX
PEL312	TECFIL	633-OX
PEL672	TECFIL	563-OX
PEL676	TECFIL	4483-OX
PEL677	TECFIL	4502-OX
PEL678	TECFIL	4671-OX
PEL680	TECFIL	4598-OX
PEL705	TECFIL	414-OX
PEL717	TECFIL	4492-OX
PEL720	TECFIL	4040-OX
PEL721	TECFIL	227-OX
PEL723	TECFIL	4308-OX

See disclaimer on page 1

© MS Motorservice International GmbH 2021

Reference		
PEL724	TECFIL	4538-OX
PEL801	TECFIL	4550-OX
PEL803	TECFIL	4756-OX
PEL805	TECFIL	4599-OX
PER1	PUROLATOR	052-OS
PER100	PUROLATOR	052-OS
PER10A	PUROLATOR	052-OS
PER1A	PUROLATOR	215-OS
PER1F	PUROLATOR	052-OS
PER1M	PUROLATOR	052-OS
PER204	PUROLATOR	215-OS
PER249F	PUROLATOR	001-FS
PER277	PUROLATOR	003-OS
PER336F	PUROLATOR	002-FS
PER4459	PUROLATOR	386-OS
PER58	PUROLATOR	003-OS
PER68	PUROLATOR	055-OS
PER81M	PUROLATOR	003-OS
PEY0-14302	MAZDA	107-OS
PEYO-14302	MAZDA	107-OS
PF1050/1N	MANN & HUMMEL	136-OC
PF1055/1X	MANN & HUMMEL	015-OC
PF1127	A C DELCO	386-OS
PF1155	MANN & HUMMEL	046-OC
PF1155K	MANN & HUMMEL	046-OC
PF1155N	MANN & HUMMEL	046-OC
PF1155X	MANN & HUMMEL	046-OC
PF1190X	MANN & HUMMEL	048-OC
PF13	A C DELCO	003-OS
PF2	A C DELCO	052-OS
PF2044	A C DELCO	053-OS
PF231	BALDWIN	021-FC
PF3125	PUROLATOR	002-FS
PF3135	PUROLATOR	031-FC
PF60	A C DELCO	073-OS
PF7896	BALDWIN	4179-FX
PF7935	MONARK DIESEL	4085-FX
PF834	BALDWIN	029-FC
PH10044	FRAM	4566-OS
PH10267	FRAM	4079-OS
PH10268	FRAM	4501-OS
PH10401	FRAM	478-OS
PH10684	FRAM	4540-OS
PH10757	FRAM	4544-OS
PH10904MIX20-2	FRAM	107-OS
PH10904MIX20-2	FRAM	108-OS
PH10904MIX202	FRAM	107-OS
PH10904MIX202	FRAM	108-OS
PH10905MIX18	FRAM	100-OS
PH10906MIX20	FRAM	386-OS
PH10907MIX3/4	FRAM	003-OS
PH10907MIX3/4	FRAM	097-OS
PH10907MIX3/4	FRAM	104-OS
PH10907MIX3/4	FRAM	4300-AR
PH10907MIX3/4	FRAM	510-OS
PH10907MIX34	FRAM	003-OS
PH10907MIX34	FRAM	097-OS
PH10907MIX34	FRAM	104-OS
PH10907MIX34	FRAM	4300-AR
PH10907MIX34	FRAM	510-OS
PH10908MIX3/4-2	FRAM	073-OS
PH10908MIX3/4-2	FRAM	188-OS
PH10908MIX3/4-2	FRAM	4300-AR
PH10908MIX342	FRAM	073-OS
PH10908MIX342	FRAM	188-OS
PH10908MIX342	FRAM	4300-AR

Reference		
PH10908MIX342	FRAM	529-OS
PH11014	FRAM	4744-OS
PH11440	FRAM	4684-OS
PH11457	FRAM	4678-OS
PH11788	FRAM	4730-OS
PH16	LUBER-FINER	003-OS
PH1A	LUBER-FINER	052-OS
PH2	FRAM	4065-OS
PH2801	FRAM	000-OS
PH2801B	FRAM	000-OS
PH2809	FRAM	003-OS
PH2811	FRAM	215-OS
PH2815	LUBER-FINER	557-OS
PH2816	LUBER-FINER	056-OS
PH2819	LUBER-FINER	053-OS
PH2820A	LUBER-FINER	003-OS
PH2824	FRAM	134-OS
PH2829	FRAM	061-OS
PH2830	LUBER-FINER	113-OS
PH2840	LUBER-FINER	104-OS
PH2842	FRAM	053-OS
PH2849	FRAM	146-OS
PH2850	FRAM	4442-OS
PH2852	FRAM	000-OS
PH2856A	LUBER-FINER	105-OS
PH2857A	FRAM	003-OS
PH2861	LUBER-FINER	073-OS
PH2861B	FRAM	395-OS
PH2863	FRAM	003-OS
PH2870	FRAM	073-OS
PH2870A	FRAM	073-OS
PH2870B	FRAM	073-OS
PH2876	LUBER-FINER	107-OS
PH2879	FRAM	050-OS
PH2880	FRAM	474-OS
PH2883	FRAM	017-OS
PH2901	LUBER-FINER	156-OS
PH2903	LUBER-FINER	108-OS
PH2951	FRAM	510-OS
PH2951	FRAM	863-OS
PH2956	FRAM	003-OS
PH2957	FRAM	051-OS
PH2960	FRAM	157-OS
PH2964	FRAM	510-OS
PH2964	FRAM	820-OS
PH2964	FRAM	820/3-OS
PH2966	FRAM	104-OS
PH2966	FRAM	510-OS
PH2978	FRAM	113-OS
PH2985	FRAM	852-OS
PH299	LUBER-FINER	264-OS
PH2991	FRAM	097-OS
PH2992	FRAM	507-OS
PH346	TECFIL	044-OH
PH3562	FRAM	105-OS
PH3569	FRAM	557-OS
PH3593	FRAM	108-OS
PH3593A	FRAM	108-OS
PH36	FRAM	053-OS
PH3614	FRAM	510-OS
PH3614	FRAM	820-OS
PH3614	FRAM	820/3-OS
PH3682	FRAM	104-OS
PH3950	FRAM	146-OS
PH43A	FRAM	003-OS
PH4553A	FRAM	355-OS

© MS Motorservice International GmbH 2021

See disclaimer on page 1

Reference		
PH46	FRAM	056-OS
PH4681	FRAM	004-OS
PH4701	FRAM	100-OS
PH4703	FRAM	386-OS
PH4722	FRAM	100-OS
PH4847	FRAM	359-OS
PH4847A	FRAM	359-OS
PH4848	FRAM	515-OS
PH4854	FRAM	156-OS
PH49	FRAM	055-OS
PH4952	FRAM	850-OS
PH4967	FRAM	104-OS
PH4967A	FRAM	4443-OS
PH4990	FRAM	104-OS
PH4990A	FRAM	195-OS
PH4990B	FRAM	195-OS
PH4997	FRAM	108-OS
PH4998	FRAM	107-OS
PH49A	FRAM	055-OS
PH5100	FRAM	359-OS
PH5103	FRAM	398-OS
PH5106	FRAM	215-OS
PH5113	FRAM	504-OS
PH5123	FRAM	861/3-OS
PH5126	FRAM	822-OS
PH5166	FRAM	849-OS
PH5190	FRAM	860/3-OS
PH5210	FRAM	097-OS
PH5280	FRAM	851-OS
PH5317	FRAM	109-OS
PH5317	FRAM	109/3-OS
PH5343	FRAM	108-OS
PH5353	FRAM	465-OS
PH5394	FRAM	055-OS
PH5458	FRAM	252-OS
PH5529	FRAM	4444-OS
PH5548	FRAM	188-OS
PH5548A	FRAM	188-OS
PH5550	FRAM	081-OS
PH5552	FRAM	529-OS
PH5566	FRAM	386-OS
PH55662	FRAM	386-OS
PH5592	FRAM	862-OS
PH5594A	FRAM	4733-OS
PH561	LUBER-FINER	097-OS
PH5693	FRAM	305-AD
PH5713	FRAM	510-OS
PH5796	FRAM	504-OS
PH5803	FRAM	097-OS
PH5885	FRAM	108-OS
PH5911	FRAM	4643-OS
PH6355	FRAM	854-OS
PH6607	FRAM	107-OS
PH6682	FRAM	139-OS
PH7498	FRAM	215-OS
PH8944	FRAM	987-OS
PH8A	FRAM	052-OS
PH8A	FRAM	052/3-OS
PH8A	LUBER-FINER	052-OS
PH8A	LUBER-FINER	052/3-OS
PH8B	FRAM	052-OS
PH8E	FRAM	052-OS
PH9453	FRAM	4074-OS
PH9503	FRAM	478-OS
PH9566	FRAM	919-OS
PH961	FRAM	003-OS

Reference		
PH9617	FRAM	4074-OS
PH9637	FRAM	4069-OS
PH966	FRAM	099-OS
PH966B	FRAM	099-OS
PH9763	FRAM	4116-OS
PH977B	FRAM	264-OS
PH9A	FRAM	215-OS
PHE000040	LAND ROVER	914-AR
PIL25	PUROLATOR	003-OS
PK2654407	KOMATSU	264-OS
PK635776	IHC-CASE (CNH)	030-FC
PK70990031	IHC-CASE (CNH)	030-FC
PK937	FILTRON	985-FX
PK937/1	FILTRON	4473-FC
PK937/2	FILTRON	4569-FC
PK937/3	FILTRON	4474-FC
PL270/7x	MANN & HUMMEL	4634-FS
PL270x	MANN & HUMMEL	4634-FS
PL31	PUROLATOR	022-OC
PL364	TECFIL	042-OC
PL366	TECFIL	043-OC
PL377	PARKER	4074-OS
PL420X	MANN & HUMMEL	4174-FS
PL420x	MANN & HUMMEL	4174-FS
PL447	TECFIL	024-OC
PL449	TECFIL	022-OC
PM1096	PUROLATOR	034-AR
PM1568	PUROLATOR	036-AR
PM175	PUROLATOR	064-AR
PM1750	PUROLATOR	064-AR
PM1760	PUROLATOR	037-AR
PM2230D	PUROLATOR	022-OC
PM2429	PUROLATOR	024-OC
PM2429D	PUROLATOR	024-OC
PM5122	PUROLATOR	044-OH
PM813/1	FILTRON	029-FC
PM815/1	FILTRON	437-FC
PM815/3	FILTRON	4100-FX
PM816/1	FILTRON	905-FX
PM819	FILTRON	030-FC
PM858	FILTRON	262-FC
PM984	FILTRON	4627-FC
PMFS1212	JOHN DEERE	4447-FS
PO150521KC	IHC-CASE (CNH)	000-OS
PO150564G	IHC-CASE (CNH)	079-FS
PP827	FILTRON	273-FP
PP831	FILTRON	080-FP
PP831/1	FILTRON	523-FP
PP832	FILTRON	224-FP
PP832/1	FILTRON	328-FP
PP832/2	FILTRON	645-FP
PP832/3	FILTRON	646-FP
PP834	FILTRON	067-FP
PP835	FILTRON	033-FP
PP836	FILTRON	032-FP
PP836	FILTRON	325-FP
PP836/1	FILTRON	419-FP
PP836/2	FILTRON	971-FP
PP836/3	FILTRON	4290-FP
PP836/4	FILTRON	4289-FP
PP836/5	FILTRON	975-FP
PP836/6	FILTRON	972-FP
PP836/8	FILTRON	4526-FP
PP836/9	FILTRON	4686-FP
PP837	FILTRON	075-FS
PP837/1	FILTRON	297-FS

See disclaimer on page 1

© MS Motorservice International GmbH 2021

Reference		
PP837/2	FILTRON	4870-FS
PP838	FILTRON	181-FP
PP838/3	FILTRON	4138-FP
PP838/4	FILTRON	4139-FP
PP838/5	FILTRON	4137-FP
PP838/8	FILTRON	4495-FP
PP838/9	FILTRON	4715-FP
PP839	FILTRON	182-FP
PP839/1	FILTRON	421-FP
PP839/10	FILTRON	970-FP
PP839/4	FILTRON	450-FP
PP839/5	FILTRON	648-FP
PP839/6	FILTRON	649-FP
PP839/9	FILTRON	976-FP
PP840	FILTRON	005-FS
PP840/1	FILTRON	4851-FP
PP840/2	FILTRON	4855-FP
PP840/3	FILTRON	4849-FP
PP840/4	FILTRON	4850-FP
PP840/5	FILTRON	4854-FP
PP840/6	FILTRON	655-FP
PP840/8	FILTRON	4853-FP
PP840/9	FILTRON	4852-FP
PP841	FILTRON	158-FS
PP841/1	FILTRON	647-FP
PP841/10	FILTRON	4486-FP
PP841/3	FILTRON	686-FP
PP841/4	FILTRON	265-FP
PP841/6	FILTRON	655-FP
PP841/7	FILTRON	4031-FP
PP841/8	FILTRON	4485-FP
PP841/9	FILTRON	4537-FP
PP845/2	FILTRON	002-FS
PP848	FILTRON	508-FC
PP848/1	FILTRON	452-FC
PP848/2	FILTRON	4754-FP
PP848/6	FILTRON	4755-FP
PP848/7	FILTRON	974-FP
PP849	FILTRON	171-FP
PP850	FILTRON	418-FS
PP850/2	FILTRON	194-FS
PP852	FILTRON	801/3-FS
PP852	FILTRON	827-FS
PP852/2	FILTRON	4309-FS
PP855	FILTRON	826-FS
PP857	FILTRON	069-FS
PP857	FILTRON	069/3-FS
PP861/2	FILTRON	351-FS
PP861/2	FILTRON	676-FS
PP861/3	FILTRON	417-FS
PP861/3	FILTRON	683-FS
PP865	FILTRON	524-FP
PP866/2	FILTRON	685-FP
PP866/3	FILTRON	4185-FP
PP879/1	FILTRON	475-FS
PP879/3	FILTRON	4075-FS
PP879/4	FILTRON	4096-FS
PP8795	FILTRON	4073-FS
PP880	FILTRON	830-FP
PP903	FILTRON	823-FP
PP905	FILTRON	268-FP
PP905	FILTRON	643-FP
PP905/2	FILTRON	4506-FP
PP909	FILTRON	825-FP
PP918/1	FILTRON	832-FP
PP927	FILTRON	831-FP

Reference		
PP930	FILTRON	824-FP
PP932	FILTRON	272-FS
PP940/1	FILTRON	382-FS
PP940/2	FILTRON	382-FS
PP940/3	FILTRON	654-FP
PP944	FILTRON	4335-FS
PP947/1	FILTRON	438-FP
PP947/3	FILTRON	4857-FP
PP960	FILTRON	910-FP
PP964	FILTRON	481-FS
PP964/1	FILTRON	650-FS
PP964/2	FILTRON	4113-FS
PP965	FILTRON	4447-FS
PP966/2	FILTRON	4283-FP
PP967	FILTRON	4144-FS
PP967	FILTRON	4640-FS
PP967/1	FILTRON	4174-FS
PP967/2	FILTRON	4634-FS
PP967/6	FILTRON	4645-FS
PP968	FILTRON	4291-FS
PP971	FILTRON	4043-FS
PP971/2	FILTRON	4151-FS
PP971/3	FILTRON	658-FS
PP974/6	FILTRON	4669-FP
PP976	FILTRON	644-FP
PP976/1	FILTRON	908-FP
PP976/2	FILTRON	4660-FP
PP976/3	FILTRON	4498-FP
PP976/4	FILTRON	4548-FP
PP976/6	FILTRON	4746-FP
PP9765	FILTRON	902-FP
PP979/2	FILTRON	4589-FS
PP979/4	FILTRON	4275-FS
PP980/5	FILTRON	4134-FP
PP980/6	FILTRON	4182-FP
PP980/6	FILTRON	4186-FP
PP980/7	FILTRON	4183-FP
PP985	FILTRON	967-FP
PP986	FILTRON	969-FP
PP986/1	FILTRON	4083-FP
PP986/2	FILTRON	4005-FP
PP986/4	FILTRON	4499-FP
PP988	FILTRON	4258-FP
PP988/2	FILTRON	4479-FP
PP988/3	FILTRON	4278-FP
PP988/4	FILTRON	4697-FP
PP990/2	FILTRON	4593-FP
PP991	FILTRON	4541-FP
PP991/2	FILTRON	4469-FP
PS10223	FRAM	4755-FP
PS10235	FRAM	4589-FS
PS10288	FRAM	4740-FP
PS10326	FRAM	4183-FP
PS10393	FRAM	4495-FP
PS10395	FRAM	4134-FP
PS10396	FRAM	4258-FP
PS10398	FRAM	4030-FP
PS10486	FRAM	4541-FP
PS10667	FRAM	4275-FS
PS10672	FRAM	974-FP
PS10821	FRAM	4556-FP
PS11213	FRAM	4498-FP
PS11272	FRAM	4593-FP
PS12355	FRAM	4852-FP
PS12356	FRAM	4857-FP
PS12358	FRAM	4854-FP

© MS Motorservice International GmbH 2021

See disclaimer on page 1

Reference		
PS12359	FRAM	4855-FP
PS4922	FRAM	826-FS
PS5896	FRAM	421-FP
PS5938	FRAM	181-FP
PS5938	FRAM	182-FP
PS5960	FRAM	452-FC
PS842	FILTRON	074-FP
PS865/4	FILTRON	4141-FP
PS8745	FRAM	4151-FS
PS8784	FRAM	833/3-FS
PS8950	FRAM	181-FP
PS8950	FRAM	182-FP
PS8950	FRAM	910-FP
PS9039	FRAM	4754-FP
PS9420WST	FRAM	4291-FS
PS9451	FRAM	4139-FP
PS9476	FRAM	649-FP
PS9480	FRAM	648-FP
PS9514	FRAM	686-FP
PS9553WST	FRAM	4075-FS
PS974	FILTRON	4015-FP
PS974/1	FILTRON	4129-FP
PS974/2	FILTRON	4740-FP
PS980/1	FILTRON	4295-FP
PS980/2	FILTRON	4196-FP
PS980/3	FILTRON	4296-FP
PS980/4	FILTRON	4030-FP
PS980/8	FILTRON	4313-FP
PS980/9	FILTRON	4282-FP
PS985/6	FILTRON	4663-FP
PSC358	TECFIL	650-FS
PSC404	TECFIL	4096-FS
PSC455	TECFIL	4075-FS
PSC492	TECFIL	676-FS
PSC493	TECFIL	4073-FS
PSC494	TECFIL	475-FS
PSC496	TECFIL	001-FS
PSC498	TECFIL	181-FP
PSC498/1	TECFIL	182-FP
PSC72/2	TECFIL	079-FS
PSC73/1	TECFIL	002-FS
PSC75	TECFIL	4158-FS
PSC79	TECFIL	481-FS
PSC80	TECFIL	650-FS
PSC84	TECFIL	257-FS
PSC999	TECFIL	826-FS
PSD160	TECFIL	4645-FS
PSD160	TECFIL	982-FS
PSD260	TECFIL	658-FS
PSD900	TECFIL	4320-FS
PSH173	TECFIL	657-OS
PSH421	TECFIL	395-OS
PSL123	TECFIL	053-OS
PSL129	TECFIL	4443-OS
PSL134	TECFIL	820-OS
PSL135	TECFIL	386-OS
PSL135	TECFIL	851-OS
PSL144	TECFIL	097-OS
PSL145	MANN & HUMMEL	510-OS
PSL145	TECFIL	510-OS
PSL145	TECFIL	863-OS
PSL146	TECFIL	104-OS
PSL147	TECFIL	003-OS
PSL147	TECFIL	097-OS
PSL147	TECFIL	104-OS
PSL147	TECFIL	4300-AR

Reference		
PSL147	TECFIL	510-OS
PSL152	TECFIL	108-OS
PSL156	TECFIL	359-OS
PSL158	TECFIL	4444-OS
PSL159	TECFIL	987-OS
PSL160	TECFIL	398-OS
PSL171	TECFIL	215-OS
PSL283	TECFIL	4074-OS
PSL339	TECFIL	017-OS
PSL340	TECFIL	478-OS
PSL34M	TECFIL	4300-AR
PSL417	TECFIL	055-OS
PSL419	TECFIL	261-OS
PSL421	TECFIL	395-OS
PSL47	TECFIL	003-OS
PSL545	TECFIL	4678-OS
PSL556	TECFIL	4544-OS
PSL557	TECFIL	4297-OS
PSL560	TECFIL	188-OS
PSL562	TECFIL	073-OS
PSL564	TECFIL	529-OS
PSL619	TECFIL	100-OS
PSL675	TECFIL	264-OS
PSL714	TECFIL	052-OS
PSL77	TECFIL	504-OS
PSL78	TECFIL	107-OS
PSL818	TECFIL	146-OS
PSL962	TECFIL	000-OS
PT670	BALDWIN	096-OC
PU10003-2x	MANN & HUMMEL	4661-FX
PU10020x	MANN & HUMMEL	4972-FX
PU1018X	MANN & HUMMEL	4018-FX
PU1018x	MANN & HUMMEL	4018-FX
PU1021X	MANN & HUMMEL	454-FX
PU1021x	MANN & HUMMEL	454-FX
PU1033x	MANN & HUMMEL	4190-FX
PU1046/1X	MANN & HUMMEL	468-FX
PU1046X	MANN & HUMMEL	468-FX
PU1058X	MANN & HUMMEL	4152-FX
PU1058x	MANN & HUMMEL	4152-FX
PU1059X	MANN & HUMMEL	4085-FX
PU1059x	MANN & HUMMEL	4085-FX
PU12003z	MANN & HUMMEL	4699-FX
PU7002x	MANN & HUMMEL	4110-FX
PU7004Z	MANN & HUMMEL	4670-FX
PU7004z	MANN & HUMMEL	4670-FX
PU7011z	MANN & HUMMEL	4705-FX
PU7014z	MANN & HUMMEL	4958-FC
PU707x	MANN & HUMMEL	029-FC
PU723x	MANN & HUMMEL	4136-FX
PU742	MANN & HUMMEL	653-FC
PU8006	MANN & HUMMEL	4579-FX
PU8007	MANN & HUMMEL	4539-FX
PU8008	MANN & HUMMEL	4504-FX
PU8008/1	MANN & HUMMEL	4504-FX
PU8013Z	MANN & HUMMEL	4554-FX
PU8013z	MANN & HUMMEL	4554-FX
PU8013z	MANN & HUMMEL	687-FC
PU8014	MANN & HUMMEL	4737-FX
PU8015	MANN & HUMMEL	4735-FX
PU8021	MANN & HUMMEL	4579-FX
PU816X	MANN & HUMMEL	4122-FX
PU816x	MANN & HUMMEL	4122-FX
PU820X	MANN & HUMMEL	4025-FX
PU825x	MANN & HUMMEL	4108-FC
PU830X	MANN & HUMMEL	448-FX

See disclaimer on page 1

© MS Motorservice International GmbH 2021

Reference		
PU830x	MANN & HUMMEL	448-FX
PU839X	MANN & HUMMEL	580-FX
PU839x	MANN & HUMMEL	580-FX
PU850x	MANN & HUMMEL	610-FX
PU855X	MANN & HUMMEL	610-FX
PU855x	MANN & HUMMEL	610-FX
PU88	MANN & HUMMEL	4473-FC
PU89	MANN & HUMMEL	4569-FC
PU9001X	MANN & HUMMEL	4482-FP
PU9001x	MANN & HUMMEL	4482-FP
PU9002x	MANN & HUMMEL	4475-FX
PU9003Z	MANN & HUMMEL	4237-FX
PU9003z	MANN & HUMMEL	4237-FX
PU9011zKIT	MANN & HUMMEL	4711-FX
PU910	MANN & HUMMEL	4474-FC
PU911	MANN & HUMMEL	985-FX
PU922X	MANN & HUMMEL	434-FX
PU922x	MANN & HUMMEL	434-FX
PU927x	MANN & HUMMEL	4484-FX
PU932x	MANN & HUMMEL	4237-FX
PU936/1x	MANN & HUMMEL	4146-FX
PU936/2X	MANN & HUMMEL	900-FC
PU936/2x	MANN & HUMMEL	900-FC
PU936X	MANN & HUMMEL	900-FC
PU937x	MANN & HUMMEL	4102-FX
PU941/1x	MANN & HUMMEL	4478-FX
PU941X	MANN & HUMMEL	4179-FX
PU966/1	MANN & HUMMEL	4632-FX
PU966/1x	MANN & HUMMEL	4632-FX
PU966/2x	MANN & HUMMEL	4603-FX
PU966x	MANN & HUMMEL	4603-FX
PU999/1X	MANN & HUMMEL	627-FX
PU999/1x	MANN & HUMMEL	627-FX
PU999/2X	MANN & HUMMEL	4259-FX
PU999X	MANN & HUMMEL	627-FX
PW814	FILTRON	028-FC
PW823	FILTRON	020-FC
PW823	FILTRON	021-FC
Q0950558	POCLAIN	052-OS
Q0950558	POCLAIN	052/3-OS
QFA0004	QUINTON HAZEL	4944-AP
QFA0051	QUINTON HAZEL	9009-AP
QFA0063	QUINTON HAZEL	914-AR
QFA0306	QUINTON HAZEL	4480-AP
QFA0393	QUINTON HAZEL	4180-AP
QFA0442	QUINTON HAZEL	608-AP
QFA0448	QUINTON HAZEL	4654-AP
QFA0477	QUINTON HAZEL	435-AP
QFA0478	QUINTON HAZEL	4570-AP
QFA0569	QUINTON HAZEL	4310-AP
QFA0841	QUINTON HAZEL	4269-AP
QFA0846	QUINTON HAZEL	4279-AP
QFA0901	QUINTON HAZEL	4687-AP
QFA0917	QUINTON HAZEL	4563-AR
QFA0929	QUINTON HAZEL	4690-AP
QFA0949	QUINTON HAZEL	4675-AP
QFA0970	QUINTON HAZEL	4745-AP
QFA0973	QUINTON HAZEL	4723-AP
QFA1095	QUINTON HAZEL	4676-AP
QFA1098	QUINTON HAZEL	4695-AP
QFC0009	QUINTON HAZEL	4608-AC
QFC0050	QUINTON HAZEL	753-ACC
QFC0054	QUINTON HAZEL	799-AC
QFC0086	QUINTON HAZEL	4606-AC
QFC0106	QUINTON HAZEL	4774-AC
QFC0141	QUINTON HAZEL	4761-AC

Reference		
QFC0245	QUINTON HAZEL	4791-AC
QFC0266	QUINTON HAZEL	4238-AC
QFC0325	QUINTON HAZEL	4456-AC
QFC0353	QUINTON HAZEL	4814-ACC
QFC0371	QUINTON HAZEL	4797-ACC
QFC0384	QUINTON HAZEL	4825-ACC
QFC0391	QUINTON HAZEL	4798-ACC
QFC0400	QUINTON HAZEL	4512-ACC
QFC0404	QUINTON HAZEL	4776-AC
QFC0418	QUINTON HAZEL	4779-AC
QFC0462	QUINTON HAZEL	4827-ACC
QFF0001	QUINTON HAZEL	900-FC
QFF0017	QUINTON HAZEL	4110-FX
QFF0020	QUINTON HAZEL	4309-FS
QFF0027	QUINTON HAZEL	328-FP
QFF0035BH	QUINTON HAZEL	4018-FX
QFF0044	QUINTON HAZEL	4482-FP
QFF0049	QUINTON HAZEL	4025-FX
QFF0054	QUINTON HAZEL	646-FP
QFF0056	QUINTON HAZEL	902-FP
QFF0060	QUINTON HAZEL	4122-FX
QFF0061	QUINTON HAZEL	823-FP
QFF0067	QUINTON HAZEL	272-FS
QFF0069	QUINTON HAZEL	648-FP
QFF0073	QUINTON HAZEL	4186-FP
QFF0074	QUINTON HAZEL	448-FX
QFF0079	QUINTON HAZEL	4237-FX
QFF0080	QUINTON HAZEL	181-FP
QFF0087	QUINTON HAZEL	4282-FP
QFF0089	QUINTON HAZEL	824-FP
QFF0090	QUINTON HAZEL	030-FC
QFF0094	QUINTON HAZEL	4479-FP
QFF0113	QUINTON HAZEL	273-FP
QFF0114	QUINTON HAZEL	075-FS
QFF0115	QUINTON HAZEL	437-FC
QFF0118	QUINTON HAZEL	4291-FS
QFF0119	QUINTON HAZEL	645-FP
QFF0123	QUINTON HAZEL	4138-FP
QFF0127	QUINTON HAZEL	801/3-FS
QFF0127	QUINTON HAZEL	827-FS
QFF0136	QUINTON HAZEL	975-FP
QFF0137	QUINTON HAZEL	971-FP
QFF0145	QUINTON HAZEL	4755-FP
QFF0149	QUINTON HAZEL	419-FP
QFF0155	QUINTON HAZEL	4537-FP
QFF0156	QUINTON HAZEL	4134-FP
QFF0173	QUINTON HAZEL	4554-FX
QFF0179	QUINTON HAZEL	074-FP
QFF0185	QUINTON HAZEL	434-FX
QFF0190	QUINTON HAZEL	967-FP
QFF0204	QUINTON HAZEL	4129-FP
QFF0207	QUINTON HAZEL	4754-FP
QFF0208	QUINTON HAZEL	968-FP
QFF0210	QUINTON HAZEL	4740-FP
QFF0211	QUINTON HAZEL	4295-FP
QFF0218	QUINTON HAZEL	4313-FP
QFF0219	QUINTON HAZEL	325-FP
QFF0223	QUINTON HAZEL	182-FP
QFF0224	QUINTON HAZEL	825-FP
QFF0227	QUINTON HAZEL	580-FX
QFF0229	QUINTON HAZEL	653-FC
QFF0231	QUINTON HAZEL	972-FP
QFF0232	QUINTON HAZEL	4495-FP
QFF0235	QUINTON HAZEL	976-FP
QFF0236	QUINTON HAZEL	4100-FX
QFF0241	QUINTON HAZEL	418-FS

© MS Motorservice International GmbH 2021

See disclaimer on page 1

Reference		
QFF0244	QUINTON HAZEL	910-FP
QFF0245	QUINTON HAZEL	439-FP
QFF0246	QUINTON HAZEL	4139-FP
QFF0249	QUINTON HAZEL	4185-FP
QFF0252	QUINTON HAZEL	643-FP
QFF0253	QUINTON HAZEL	649-FP
QFF0256	QUINTON HAZEL	069-FS
QFF0256	QUINTON HAZEL	069/3-FS
QFF0263	QUINTON HAZEL	031-FC
QFF0264	QUINTON HAZEL	382-FS
QFF0266	QUINTON HAZEL	4485-FP
QFF0266	QUINTON HAZEL	655-FP
QFF0272	QUINTON HAZEL	4275-FS
QFF0277	QUINTON HAZEL	685-FP
QFF0281	QUINTON HAZEL	4196-FP
QFF0288	QUINTON HAZEL	830-FP
QFF0289	QUINTON HAZEL	4484-FX
QFF0292	QUINTON HAZEL	905-FX
QFF0298	QUINTON HAZEL	224-FP
QFF0303	QUINTON HAZEL	080-FP
QFF0306	QUINTON HAZEL	421-FP
QFF0310	QUINTON HAZEL	908-FP
QFF0312	QUINTON HAZEL	969-FP
QFF0313	QUINTON HAZEL	686-FP
QFF0318	QUINTON HAZEL	970-FP
QFF0329	QUINTON HAZEL	654-FP
QFF0330	QUINTON HAZEL	438-FP
QFF0331	QUINTON HAZEL	450-FP
QFF0332	QUINTON HAZEL	644-FP
QFF0339	QUINTON HAZEL	4137-FP
QFF0340	QUINTON HAZEL	4146-FX
QFF0343	QUINTON HAZEL	4108-FC
QFF0346	QUINTON HAZEL	4083-FP
QFF0348	QUINTON HAZEL	158-FS
QFF0352	QUINTON HAZEL	4335-FS
QFF0356	QUINTON HAZEL	4669-FP
QFF0371	QUINTON HAZEL	4504-FX
QFF0376	QUINTON HAZEL	4278-FP
QFF0378	QUINTON HAZEL	4499-FP
QFF0397	QUINTON HAZEL	4548-FP
QFF0399	QUINTON HAZEL	4853-FP
QFF0402	QUINTON HAZEL	4660-FP
QFF0404	QUINTON HAZEL	974-FP
QFF0406	QUINTON HAZEL	923-FP
QFF0413	QUINTON HAZEL	4290-FP
QFF0416	QUINTON HAZEL	4711-FX
QFF0438	QUINTON HAZEL	4705-FX
QFF0448	QUINTON HAZEL	4670-FX
QFF0449	QUINTON HAZEL	4737-FX
QFF0450	QUINTON HAZEL	4852-FP
QFF0451	QUINTON HAZEL	4851-FP
QFF0453	QUINTON HAZEL	4849-FP
QFF0463	QUINTON HAZEL	4746-FP
QFL0019	QUINTON HAZEL	570-OX
QFL0088	QUINTON HAZEL	073-OS
QFL0093	QUINTON HAZEL	820-OS
QFL0093	QUINTON HAZEL	820/3-OS
QFL0110	QUINTON HAZEL	136-OC
QFL0186	QUINTON HAZEL	4460-OX
QFL0222	QUINTON HAZEL	4876-OX
QFL0307	QUINTON HAZEL	4875-OX
QFL0327	QUINTON HAZEL	4873-OX
QFL0330	QUINTON HAZEL	4513-OX
QFL0373	QUINTON HAZEL	4733-OS
R007	MISFAT	037-AR
R0150521	POCLAIN	000-OS

Reference		
R0950559	POCLAIN	053-OS
R1013	TECNOCAR	4730-OS
R11	TECNOCAR	056-OS
R120LJ10MAQII	PARKER	4158-FS
R1210	MISFAT	4687-AP
R1212	MISFAT	4690-AP
R1350575	POCLAIN	000-OS
R138	TECNOCAR	515-OS
R141	MISFAT	4563-AR
R17	PUROLATOR	264-OS
R171	TECNOCAR	113-OS
R18	TECNOCAR	395-OS
R190	TECNOCAR	004-OS
R1930544	NEW HOLLAND	017-OS
R1A	FORD	052-OS
R1A	FORD	052/3-OS
R1D	FORD	046-OC
R1G	FORD	046-OC
R20	PUROLATOR	003-OS
R200	TECNOCAR	4069-OS
R215	TECNOCAR	4733-OS
R218	TECNOCAR	847-OS
R224	TECNOCAR	051-OS
R239	TECNOCAR	863-OS
R240	TECNOCAR	156-OS
R285	TECNOCAR	4501-OS
R287	TECNOCAR	919-OS
R289	TECNOCAR	906-OS
R290	TECNOCAR	4079-OS
R2L1-13-ZA5A	MAZDA	833/3-FS
R2N5-13-ZA5	MAZDA	826-FS
R2N5-13-ZA5	MAZDA	826/3-FS
R302	TECNOCAR	073-OS
R307	TECNOCAR	507-OS
R309	TECNOCAR	157-OS
R310	TECNOCAR	386-OS
R317	TECNOCAR	100-OS
R319	TECNOCAR	528-OS
R327	TECNOCAR	850-OS
R351	TECNOCAR	195-OS
R361	TECNOCAR	4116-OS
R362	TECNOCAR	097-OS
R383	MISFAT	616-AR
R404	MISFAT	914-AR
R416	TECNOCAR	504-OS
R424	TECNOCAR	105-OS
R458	TECNOCAR	510-OS
R458	TECNOCAR	820-OS
R458	TECNOCAR	820/3-OS
R49	TECNOCAR	052-OS
R49	TECNOCAR	052/3-OS
R510	MISFAT	4881-AR
R519	TECNOCAR	545-OS
R525	TECNOCAR	386-OS
R526	TECNOCAR	4065-OS
R527	TECNOCAR	252-OS
R530	TECNOCAR	511-OS
R531	TECNOCAR	355-OS
R54	TECNOCAR	099-OS
R550	TECNOCAR	139-OS
R582	MISFAT	4879-AR
R590	TECNOCAR	510-OS
R61	TECNOCAR	003-OS
R62	TECNOCAR	050-OS
R6353400	DELPHI	4278-FP
R640	TECNOCAR	529-OS

See disclaimer on page 1

© MS Motorservice International GmbH 2021

Reference		
R65	TECNOCAR	4442-OS
R65	TECNOCAR	557-OS
R67	TECNOCAR	053-OS
R68	TECNOCAR	000-OS
R715	TECNOCAR	4566-OS
R717	TECNOCAR	4540-OS
R722	TECNOCAR	4298-OS
R758705	NEW HOLLAND	000-OS
R772	TECNOCAR	4544-OS
R80	TECNOCAR	134-OS
R824847	NEW HOLLAND	036-AR
R85	TECNOCAR	061-OS
R86	TECNOCAR	188-OS
R88	TECNOCAR	017-OS
R90	TECNOCAR	055-OS
R925	TECNOCAR	105-OS
R931	TECNOCAR	4744-OS
R950068	WABCO	4078-AD
R96	TECNOCAR	146-OS
R994	TECNOCAR	146-OS
R997	TECNOCAR	4678-OS
R998	TECNOCAR	4684-OS
RC291	RACOR	001-FS
RC329	RACOR	079-FS
RC339	PARKER	481-FS
RC344	PARKER	079-FS
RC345	PARKER	257-FS
RC376	PARKER	4158-FS
RCK40030RA	PARKER	4158-FS
RD1002	TECNOCAR	822-OS
RD1216	TECNOCAR	861/3-OS
RD3000	TECNOCAR	359-OS
RD3001	TECNOCAR	398-OS
RD3003	TECNOCAR	359-OS
RD3005	TECNOCAR	398-OS
RE42051	JOHN DEERE	261-OS
RE500186	JOHN DEERE	4144-FS
RE504836	JOHN DEERE	4602-OS
RE507522	JOHN DEERE	4602-OS
RE541420	JOHN DEERE	4602-OS
RF01-12-850B	MAZDA	801/3-FS
RF01-12-859B	MAZDA	801/3-FS
RF01-23-802	MAZDA	146-OS
RF01-23-802A	MAZDA	146-OS
RF01-23-802A9A	MAZDA	146-OS
RF2A-13-Z40	MAZDA	4507-AP
RF2A-13-Z40A	MAZDA	4507-AP
RF2A-14-302	MAZDA	146-OS
RF2A-14-302A	MAZDA	146-OS
RF4F-13-Z40	MAZDA	4507-AP
RF71-14-302	MAZDA	860/3-OS
RFY0-14-302	MAZDA	860/3-OS
RFY2-14-302	MAZDA	146-OS
RFY2-14-3029A	MAZDA	146-OS
RI672	PARKER	468-FX
RL17	PARKER	215-OS
RL17	RACOR	215-OS
RL236	RACOR	017-OS
RL350	RACOR	478-OS
RL377	RACOR	4074-OS
RM16245	SULLAIR	030-FC
RMIX18	TECNOCAR	100-OS
RMIX20	TECNOCAR	386-OS
RMIX20-2	TECNOCAR	107-OS
RMIX20-2	TECNOCAR	108-OS
RMIX3/4	TECNOCAR	003-OS

Reference		
RMIX3/4	TECNOCAR	097-OS
RMIX3/4	TECNOCAR	104-OS
RMIX3/4	TECNOCAR	4300-AR
RMIX3/4	TECNOCAR	510-OS
RMIX3/4-2	TECNOCAR	073-OS
RMIX3/4-2	TECNOCAR	188-OS
RMIX3/4-2	TECNOCAR	4300-AR
RN110B	TECNOCAR	001-FS
RN118	TECNOCAR	351-FS
RN124	TECNOCAR	475-FS
RN128	TECNOCAR	382-FS
RN139B	TECNOCAR	801/3-FS
RN139B	TECNOCAR	827-FS
RN140B	TECNOCAR	826-FS
RN140B	TECNOCAR	826/3-FS
RN141B	TECNOCAR	069-FS
RN141B	TECNOCAR	069/3-FS
RN144	TECNOCAR	4754-FP
RN162	TECNOCAR	005-FS
RN180	TECNOCAR	041-FS
RN213	TECNOCAR	449-FP
RN213	TECNOCAR	647-FP
RN216	TECNOCAR	4291-FS
RN218	TECNOCAR	910-FP
RN219	TECNOCAR	648-FP
RN226	TECNOCAR	4139-FP
RN227	TECNOCAR	265-FP
RN229	TECNOCAR	649-FP
RN232	TECNOCAR	655-FP
RN233	TECNOCAR	654-FP
RN234	TECNOCAR	075-FS
RN235	TECNOCAR	4196-FP
RN236	TECNOCAR	4015-FP
RN238	TECNOCAR	4075-FS
RN242	TECNOCAR	450-FP
RN243	TECNOCAR	686-FP
RN247	TECNOCAR	4129-FP
RN248	TECNOCAR	421-FP
RN253	TECNOCAR	4137-FP
RN254	TECNOCAR	644-FP
RN257	TECNOCAR	4295-FP
RN259	TECNOCAR	4313-FP
RN262	TECNOCAR	902-FP
RN263	TECNOCAR	969-FP
RN266	TECNOCAR	4031-FP
RN267	TECNOCAR	976-FP
RN268	TECNOCAR	970-FP
RN269	TECNOCAR	4182-FP
RN298	TECNOCAR	4740-FP
RN299	TECNOCAR	4083-FP
RN30	TECNOCAR	127-FS
RN302	TECNOCAR	4309-FS
RN304	TECNOCAR	4495-FP
RN305	TECNOCAR	4258-FP
RN308	TECNOCAR	4134-FP
RN309	TECNOCAR	4030-FP
RN318	TECNOCAR	4320-FS
RN319	TECNOCAR	4275-FS
RN321	TECNOCAR	4479-FP
RN322	TECNOCAR	974-FP
RN324	TECNOCAR	4755-FP
RN326	TECNOCAR	4278-FP
RN326A	TECNOCAR	4278-FP
RN329	TECNOCAR	4556-FP
RN332	TECNOCAR	4660-FP
RN333	TECNOCAR	4485-FP

© MS Motorservice International GmbH 2021

See disclaimer on page 1

Reference		
RN334	TECNOCAR	4486-FP
RN339	TECNOCAR	4498-FP
RN344	TECNOCAR	4536-FP
RN438	TECNOCAR	4335-FS
RN45	TECNOCAR	079-FS
RN45B	TECNOCAR	002-FS
RN489	TECNOCAR	4183-FP
RN491	TECNOCAR	4541-FP
RN492	TECNOCAR	4282-FP
RN492	TECNOCAR	4313-FP
RN503	TECNOCAR	4005-FP
RN506	TECNOCAR	4697-FP
RN507	TECNOCAR	4669-FP
RN514	TECNOCAR	4849-FP
RN514	TECNOCAR	4850-FP
RN515	TECNOCAR	4853-FP
RN516	TECNOCAR	4499-FP
RN518	TECNOCAR	4593-FP
RN520	TECNOCAR	4537-FP
RN522	TECNOCAR	4029-FP
RN58B	TECNOCAR	075-FS
RN608	TECNOCAR	4295-FP
RN608	TECNOCAR	4296-FP
RN611	TECNOCAR	4548-FP
RN612	TECNOCAR	4851-FP
RN623	TECNOCAR	4746-FP
RN644	TECNOCAR	4855-FP
RN646	TECNOCAR	4857-FP
RN647	TECNOCAR	4852-FP
RN66B	TECNOCAR	181-FP
RN67B	TECNOCAR	182-FP
RN69B	TECNOCAR	158-FS
RN71B	TECNOCAR	4138-FP
RN87	TECNOCAR	4589-FS
RN90	TECNOCAR	908-FP
RP802	PARKER	534-OX
RS3714	BALDWIN	400-AR
RS4959	BALDWIN	4524-AR
RS5313	BALDWIN	4653-AR
RS5362	BALDWIN	4064-AR
RT6005011111	JOHN DEERE	4162-AR
RT7700039509	JOHN DEERE	4162-AR
RTC3182	MULTIPART	030-FC
RTC3799	MULTIPART	099-OS
RZ100	TECNOCAR	4643-OS
S0230R	SOFIMA	017-OS
S0300NR	SOFIMA	127-FS
S044506R91	IHC-CASE (CNH)	030-FC
S0492N	SOFIMA	4100-FX
S0620R	SOFIMA	4074-OS
S0712NR	SOFIMA	4043-FS
S0810NR	SOFIMA	041-FS
S0929NC	SOFIMA	4110-FX
S0999NR	SOFIMA	475-FS
S0H2ONR	SOFIMA	4291-FS
S0ONENR	SOFIMA	4283-FP
S1050A	SOFIMA	037-AR
S111117110N	CHERY	623-FP
S1350576	POCLAIN	053-OS
S1410NR	SOFIMA	069-FS
S1410NR	SOFIMA	069/3-FS
S1506B	SOFIMA	273-FP
S1508B	SOFIMA	224-FP
S1510B	SOFIMA	080-FP
S1515B	SOFIMA	643-FP
S1529B	SOFIMA	823-FP

Reference		
S1541B	SOFIMA	825-FP
S1560B	SOFIMA	832-FP
S1569B	SOFIMA	328-FP
S1583B	SOFIMA	325-FP
S1621B	SOFIMA	824-FP
S1710B	SOFIMA	523-FP
S1718B	SOFIMA	419-FP
S1811B	SOFIMA	685-FP
S1824B	SOFIMA	644-FP
S1830B	SOFIMA	975-FP
S1831B	SOFIMA	972-FP
S1832B	SOFIMA	4290-FP
S1833B	SOFIMA	4289-FP
S1834B	SOFIMA	439-FP
S1839B	SOFIMA	908-FP
S1840B	SOFIMA	971-FP
S1841B	SOFIMA	438-FP
S1842B	SOFIMA	968-FP
S1846B	SOFIMA	4185-FP
S1847B	SOFIMA	646-FP
S1849B	SOFIMA	967-FP
S1851B	SOFIMA	4660-FP
S1852B	SOFIMA	902-FP
S1855B	SOFIMA	4686-FP
S1900B	SOFIMA	067-FP
S1920B	SOFIMA	4541-FP
S1924B	SOFIMA	645-FP
S1952B	SOFIMA	4548-FP
S1953B	SOFIMA	4469-FP
S1962B	SOFIMA	4521-FP
S1999NR	SOFIMA	4073-FS
S2012A	SOFIMA	608-AP
S2160N	SOFIMA	4465-FC
S2161N	SOFIMA	028-FC
S2162N	SOFIMA	020-FC
S2162N	SOFIMA	021-FC
S2220NR	SOFIMA	4158-FS
S2320NR	SOFIMA	655-FP
S3086A	SOFIMA	241-AP
S3109C	SOFIMA	4238-AC
S3116C	SOFIMA	4608-AC
S3124C	SOFIMA	799-AC
S3163C	SOFIMA	4606-AC
S3207C	SOFIMA	4456-AC
S3211C	SOFIMA	4779-AC
S3215C	SOFIMA	4776-AC
S3218C	SOFIMA	4219-AC
S3219C	SOFIMA	4791-AC
S3256C	SOFIMA	4709-AC
S3310A	SOFIMA	4269-AP
S3314C	SOFIMA	4785-AC
S3339A	SOFIMA	4279-AP
S3376A	SOFIMA	4723-AP
S3379C	SOFIMA	4774-AC
S3396A	SOFIMA	4570-AP
S3506A	SOFIMA	4310-AP
S3508A	SOFIMA	4698-AP
S3509A	SOFIMA	4695-AP
S3595R	SOFIMA	4466-OS
S3647A	SOFIMA	4654-AP
S3726A	SOFIMA	4745-AP
S4003NR	SOFIMA	649-FP
S4004NR	SOFIMA	4083-FP
S4007NR	SOFIMA	686-FP
S4016NR	SOFIMA	4499-FP
S4051NR	SOFIMA	4296-FP

See disclaimer on page 1

© MS Motorservice International GmbH 2021

Reference		
S4052NR	SOFIMA	4030-FP
S4068NR	SOFIMA	4320-FS
S4072NR	SOFIMA	976-FP
S4077NR	SOFIMA	4485-FP
S4087NR	SOFIMA	4313-FP
S4107NR	SOFIMA	4031-FP
S4111NR	SOFIMA	4486-FP
S4112NR	SOFIMA	4537-FP
S4114NR	SOFIMA	4697-FP
S4116NR	SOFIMA	4278-FP
S4117NR	SOFIMA	4258-FP
S4119NR	SOFIMA	4309-FS
S4120NR	SOFIMA	4113-FS
S4127CA	SOFIMA	753-ACC
S4127NR	SOFIMA	4669-FP
S4128NR	SOFIMA	4715-FP
S4133NR	SOFIMA	974-FP
S4138NR	SOFIMA	4640-FS
S4142NR	SOFIMA	4174-FS
S4146NR	SOFIMA	4194-FS
S4148NR	SOFIMA	4850-FP
S4149NR	SOFIMA	4853-FP
S4150NR	SOFIMA	4851-FP
S4151NR	SOFIMA	4852-FP
S4156NR	SOFIMA	4740-FP
S4157NR	SOFIMA	4652-FS
S4158NR	SOFIMA	4322-FS
S4196CA	SOFIMA	4797-ACC
S4232CA	SOFIMA	4512-ACC
S4243CA	SOFIMA	4287-ACC
S4244CA	SOFIMA	4825-ACC
S4254CA	SOFIMA	4827-ACC
S4266CA	SOFIMA	4798-ACC
S4293CA	SOFIMA	4832-ACC
S4337NR	SOFIMA	683-FS
S4343NR	SOFIMA	4015-FP
S4391NR	SOFIMA	421-FP
S4395NR	SOFIMA	4096-FS
S4396NR	SOFIMA	676-FS
S4402R	SOFIMA	660-OS
S4402U	SOFIMA	4714-UX
S4408NR	SOFIMA	4151-FS
S4413NR	SOFIMA	833/3-FS
S4415NR	SOFIMA	910-FP
S4424NR	SOFIMA	450-FP
S4427NR	SOFIMA	654-FP
S4428NR	SOFIMA	648-FP
S4432NR	SOFIMA	4754-FP
S4433NR	SOFIMA	4138-FP
S4437NR	SOFIMA	969-FP
S4445NR	SOFIMA	4139-FP
S4450NR	SOFIMA	4137-FP
S4451NR	SOFIMA	970-FP
S4455NR	SOFIMA	4755-FP
S4461NR	SOFIMA	658-FS
S4857B	SOFIMA	4498-FP
S5020NR	SOFIMA	481-FS
S5061PE	SOFIMA	4460-OX
S5062PE	SOFIMA	4076-OX
S5120R	SOFIMA	4733-OS
S5128PE	SOFIMA	4513-OX
S5156PE	SOFIMA	4527-OX
S5170GC	SOFIMA	4495-FP
S5187PE	SOFIMA	4873-OX
S5320NR	SOFIMA	4196-FP
S5392GC	SOFIMA	4134-FP

Reference		
S5418GC	SOFIMA	4182-FP
S5418GC	SOFIMA	4186-FP
S5430GC	SOFIMA	4183-FP
S5820R	SOFIMA	4501-OS
S6003NE	SOFIMA	448-FX
S6005NE	SOFIMA	653-FC
S6014NE	SOFIMA	900-FC
S6015NE	SOFIMA	4190-FX
S6016NE	SOFIMA	610-FX
S6017NE	SOFIMA	468-FX
S6020NE	SOFIMA	4237-FX
S6021NE	SOFIMA	4146-FX
S6022NE	SOFIMA	4018-FX
S6032NE	SOFIMA	4735-FX
S6034NE	SOFIMA	4670-FX
S6039NE	SOFIMA	4152-FX
S6057NE	SOFIMA	4025-FX
S6058NE	SOFIMA	4482-FP
S6059NE	SOFIMA	4474-FC
S6062NE	SOFIMA	985-FX
S6063NE	SOFIMA	4569-FC
S6064NE	SOFIMA	4473-FC
S6074NE	SOFIMA	4699-FX
S6104NE	SOFIMA	4705-FX
S6115NE	SOFIMA	4711-FX
S6600NR	SOFIMA	181-FP
S6663N	SOFIMA	4627-FC
S6686N	SOFIMA	437-FC
S6688N	SOFIMA	454-FX
S6H2ONE	SOFIMA	4136-FX
S7111NC	SOFIMA	030-FC
S7259A	SOFIMA	305-AD
S7411N	SOFIMA	029-FC
S7420NR	SOFIMA	4129-FP
S74Q6744BC	FORD AUSTRALIA	4308-OX
S7520NR	SOFIMA	4295-FP
S7600NR	SOFIMA	182-FP
S7689A	SOFIMA	4725-AR
S7A53A	SOFIMA	4563-AR
S7A97A	SOFIMA	4690-AP
S7B11A	SOFIMA	4072-OC
S8111NC	SOFIMA	031-FC
S8210NR	SOFIMA	382-FS
S8500NR	SOFIMA	075-FS
S9000B	SOFIMA	074-FP
S9260A	SOFIMA	914-AR
S9261B	SOFIMA	4746-FP
S9310NR	SOFIMA	827-FS
S9320NR	SOFIMA	650-FS
S9600NR	SOFIMA	158-FS
SA1038	INPECA	036-AR
SA1080	INPECA	036-AR
SA3085	INPECA	037-AR
SA5650	INPECA	064-AR
SA8508	INPECA	392-AP
SA8528	INPECA	034-AR
SA9395	INPECA	197-AP
SA9620	INPECA	077-AR
SAK300	SCHLÜTER	020-FC
SAK301	SCHLÜTER	029-FC
SAK303	SCHLÜTER	020-FC
SAK700	SCHLÜTER	000-OS
SAK701	SCHLÜTER	044-OH
SAL2446	INPECA	290-AP
SAL6092	INPECA	176-AP
SAL6093	INPECA	503-AP

© MS Motorservice International GmbH 2021

See disclaimer on page 1

Reference		
SAL8840	INPECA	543-AP
SAL9395	INPECA	197-AP
SAL9508	INPECA	392-AP
SAP1038	INPECA	036-AR
SAP3085	INPECA	037-AR
SAP5650	INPECA	064-AR
SAP8528	INPECA	034-AR
SAR9620	INPECA	077-AR
SB0218	INPECA	001-FS
SB0315	INPECA	100-OS
SB0408	INPECA	264-OS
SB0562	INPECA	073-OS
SB0563	INPECA	188-OS
SB0564	INPECA	104-OS
SB0711	INPECA	030-FC
SB0715	INPECA	052-OS
SB0730	INPECA	002-FS
SB0796	INPECA	031-FC
SB0920	INPECA	215-OS
SB0921	INPECA	003-OS
SB0941	INPECA	053-OS
SB0962	INPECA	000-OS
SB0964	INPECA	017-OS
SB0980	INPECA	079-FS
SB0990	INPECA	257-FS
SB0992	INPECA	826-FS
SC0711	INPECA	030-FC
SC0730	INPECA	002-FS
SCB0218	INPECA	001-FS
SCB0498	INPECA	181-FP
SCB0730	INPECA	002-FS
SCB0980	INPECA	079-FS
SCB0999	INPECA	826-FS
SCC0711	INPECA	030-FC
SCC0796	INPECA	031-FC
SD	A C DELCO	099-OS
SD3	LUBER-FINER	099-OS
SD736765	GMC	099-OS
SE021020200A	SEAT	074-FP
SE021030288A	SEAT	073-OS
SE021129620D	SEAT	059-AP
SE022119900B	SEAT	030-FC
SE770/2-2x	FILTRON	4072-OC
SEDNF-29100	SUBARU	4798-ACC
SEDNF-29110	SUBARU	4798-ACC
SEH0601	INPECA	044-OH
SEL0447	INPECA	024-OC
SEL0449	INPECA	022-OC
SEL0615	INPECA	022-OC
SEL0625	INPECA	022-OC
SEL0640	INPECA	043-OC
SF-949	AMC USA	973-FP
SF-9958	AMC USA	4134-FP
SF-9972	AMC USA	4479-FP
SH0601	INPECA	044-OH
SL0447	INPECA	024-OC
SL0449	INPECA	022-OC
SL0615	INPECA	022-OC
SL0625	INPECA	022-OC
SL0640	INPECA	043-OC
SLB0315	INPECA	100-OS
SLB0319	INPECA	510-OS
SLB0408	INPECA	264-OS
SLB0423	INPECA	261-OS
SLB0562	INPECA	073-OS
SLB0563	INPECA	188-OS

Reference		
SLB0564	INPECA	104-OS
SLB0571	INPECA	510-OS
SLB0572	INPECA	097-OS
SLB0583	INPECA	504-OS
SLB0715	INPECA	052-OS
SLB0720	INPECA	478-OS
SLB0920	INPECA	215-OS
SLB0921	INPECA	003-OS
SLB0941	INPECA	053-OS
SLB0962	INPECA	000-OS
SLB0964	INPECA	017-OS
SLB18POLI	INPECA	100-OS
SLB20POLI	INPECA	386-OS
SLB34POLI	INPECA	003-OS
SLB34POLI	INPECA	097-OS
SLB34POLI	INPECA	104-OS
SLB34POLI	INPECA	4300-AR
SLB34POLI	INPECA	510-OS
SLB34PPOLI	INPECA	073-OS
SLB34PPOLI	INPECA	188-OS
SLB34PPOLI	INPECA	4300-AR
SMP181184	DONALDSON	064-AR
SOX6D/S	KNECHT	4072-OC
SP-1013	ALCO	017-OS
SP-1027	ALCO	382-FS
SP-1030	ALCO	418-FS
SP-1041	ALCO	421-FP
SP-1098	ALCO	272-FS
SP-1236	ALCO	686-FP
SP-1239	ALCO	4291-FS
SP-1240	ALCO	4754-FP
SP-1241	ALCO	450-FP
SP-1250	ALCO	4074-OS
SP-1252	ALCO	4096-FS
SP-1253	ALCO	649-FP
SP-1254	ALCO	654-FP
SP-1255	ALCO	648-FP
SP-1256	ALCO	4138-FP
SP-1263	ALCO	4139-FP
SP-1267	ALCO	902-FP
SP-1276	ALCO	4073-FS
SP-1279	ALCO	967-FP
SP-1280	ALCO	973-FP
SP-1282	ALCO	970-FP
SP-1284	ALCO	636-OZ
SP-1295	ALCO	4029-FP
SP-1298	ALCO	4031-FP
SP-1305	ALCO	4083-FP
SP-1309	ALCO	686-FP
SP-1328	ALCO	4134-FP
SP-1329	ALCO	4137-FP
SP-1332	ALCO	4186-FP
SP-1333	ALCO	4309-FS
SP-1339	ALCO	4541-FP
SP-1349	ALCO	908-FP
SP-1355	ALCO	4479-FP
SP-1357	ALCO	4194-FS
SP-1360	ALCO	4495-FP
SP-1364	ALCO	4486-FP
SP-1365	ALCO	4537-FP
SP-1366	ALCO	4755-FP
SP-1378	ALCO	4275-FS
SP-1392	ALCO	4715-FP
SP-1400	ALCO	4499-FP
SP-1402	ALCO	4174-FS
SP-1404	ALCO	4322-FS

See disclaimer on page 1

© MS Motorservice International GmbH 2021

Reference		
SP-1406	ALCO	4669-FP
SP-1407	ALCO	4548-FP
SP-1409	ALCO	4652-FS
SP-1410	ALCO	4469-FP
SP-1411	ALCO	4043-FS
SP-1427	ALCO	4498-FP
SP-1429	ALCO	4697-FP
SP-1431	ALCO	4644-FS
SP-1455	ALCO	4852-FP
SP-1456	ALCO	4865-FP
SP-1459	ALCO	4849-FP
SP-1479	ALCO	4851-FP
SP-2003	ALCO	325-FP
SP-2022	ALCO	273-FP
SP-2023	ALCO	224-FP
SP-2059	ALCO	825-FP
SP-2120	ALCO	419-FP
SP-2134	ALCO	643-FP
SP-2136	ALCO	644-FP
SP-2137	ALCO	625-FP
SP-2145	ALCO	685-FP
SP-2150	ALCO	972-FP
SP-2151	ALCO	975-FP
SP-2155	ALCO	923-FP
SP-2159	ALCO	968-FP
SP-2175	ALCO	4185-FP
SP-2177	ALCO	4521-FP
SP-848	ALCO	4447-FS
SP-861	ALCO	417-FS
SP-870	ALCO	481-FS
SP-902	ALCO	4335-FS
SP-905	ALCO	127-FS
SP-970	ALCO	827-FS
SP1001	ALCO	108-OS
SP1002	ALCO	107-OS
SP2001	ALCO	080-FP
SP2003	ALCO	032-FP
SP2003	ALCO	632-FP
SP2005	ALCO	033-FP
SP2008	ALCO	067-FP
SP2024	ALCO	080-FP
SP801	ALCO	052-OS
SP801	ALCO	052/3-OS
SP811	ALCO	061-OS
SP812	ALCO	073-OS
SP816	ALCO	003-OS
SP820	ALCO	056-OS
SP821	ALCO	002-FS
SP824	ALCO	003-OS
SP828	ALCO	099-OS
SP829	ALCO	081-OS
SP831	ALCO	001-FS
SP832	ALCO	000-OS
SP836	ALCO	081-OS
SP848	ALCO	041-FS
SP853	ALCO	052-OS
SP853	ALCO	052/3-OS
SP856	ALCO	053-OS
SP864	ALCO	099-OS
SP871	ALCO	002-FS
SP873	ALCO	109-OS
SP873	ALCO	109/3-OS
SP875	ALCO	041-FS
SP878	ALCO	134-OS
SP889	ALCO	005-FS
SP892	ALCO	510-OS

Reference		
SP901	ALCO	557-OS
SP910	ALCO	003-OS
SP911	ALCO	105-OS
SP918	ALCO	507-OS
SP920	ALCO	052-OS
SP920	ALCO	052/3-OS
SP926	ALCO	104-OS
SP930	ALCO	004-OS
SP933	ALCO	004-OS
SP934	ALCO	107-OS
SP935	ALCO	100-OS
SP936	ALCO	113-OS
SP945	ALCO	510-OS
SP949	ALCO	195-OS
SP952	ALCO	507-OS
SP958	ALCO	156-OS
SP966	ALCO	075-FS
SP968	ALCO	158-FS
SP972	ALCO	182-FP
SP973	ALCO	181-FP
SP991	ALCO	104-OS
SPA	A C DELCO	003-OS
SRV000503	CITROEN	074-FP
ST	A C DELCO	050-OS
SU001-00336	TOYOTA	454-FX
SU001-00468	TOYOTA	454-FX
SU001-00586	TOYOTA	696-OX
SU001-00696	TOYOTA	4015-FP
SU001-00741	TOYOTA	696-OX
SU001-00775	TOYOTA	4015-FP
SU001-00794	TOYOTA	4015-FP
SU001-00804	TOYOTA	696-OX
SU001-01147	TOYOTA	4691-AP
SU001-A0178	TOYOTA	695-OX
SU001-A0684	TOYOTA	4669-FP
SU001-A1389	TOYOTA	4220-ACC
SU001-A2898	TOYOTA	4669-FP
SU001-A3092	TOYOTA	4873-OX
SU00100901	TOYOTA	4012-AP
T06115561	VOLKSWAGEN	053-OS
T0680167	CHRYSLER	032-FP
T0680167	CHRYSLER	632-FP
T0730077	CHRYSLER	507-OS
T11145397	FORD	044-OH
T134	PUROLATOR	003-OS
T15129620	VOLKSWAGEN	036-AR
T15129620B	VOLKSWAGEN	064-AR
T200W	HENGST	634-AD
T250W	HENGST	305-AD
T280W	HENGST	4078-AD
T2D129620	VOLKSWAGEN	037-AR
T300W	HENGST	617-AD
TAC115561	FORD	000-OS
TAE115561	VOLKSWAGEN	017-OS
TAE127177	VOLKSWAGEN	079-FS
TB121	TURBOFILTR	003-OS
TB124	TURBOFILTR	053-OS
TB131	TURBOFILTR	264-OS
TB1364X	MANN & HUMMEL	634-AD
TB137	TURBOFILTR	215-OS
TB1374/3X	MANN & HUMMEL	617-AD
TB1374/4	MANN & HUMMEL	4107-AD
TB1374/4X	MANN & HUMMEL	4107-AD
TB1374X	MANN & HUMMEL	305-AD
TB1394/1x	MANN & HUMMEL	4078-AD
TB1394/5X	MANN & HUMMEL	4089-AD

© MS Motorservice International GmbH 2021

See disclaimer on page 1

Reference		
TB1394/6x	MANN & HUMMEL	4268-AD
TB151	TURBOFILTR	003-OS
TB164	TURBOFILTR	052-OS
TB181	TURBOFILTR	079-FS
TB339	TURBOFILTR	017-OS
TB350	TURBOFILTR	478-OS
TB400	TURBOFILTR	055-OS
TBO1	PUROLATOR	052-OS
TBO17	PUROLATOR	215-OS
TBO81	PUROLATOR	003-OS
TC12001	TURBOFILTR	030-FC
TC12002	TURBOFILTR	031-FC
TF-1351	AMC USA	825-FP
TF01-13ZA5	MAZDA	4335-FS
TL11000	TURBOFILTR	022-OC
TL11366	TURBOFILTR	043-OC
TL11449	TURBOFILTR	022-OC
TL1177	TURBOFILTR	024-OC
TM1	TECFIL	003-OS
TM1	TECFIL	097-OS
TM1	TECFIL	104-OS
TM1	TECFIL	4566-OS
TM1	TECFIL	510-OS
TM2	TECFIL	073-OS
TM2	TECFIL	188-OS
TM3	TECFIL	100-OS
TM4	TECFIL	386-OS
TM5	TECFIL	107-OS
TM5	TECFIL	108-OS
TN4127177	VOLKSWAGEN	079-FS
TN4127177A	VOLKSWAGEN	079-FS
TO-133	AMC / KAVO	820-OS
TO-133	AMC / KAVO	820/3-OS
TO-142	AMC / KAVO	4272-OX
TO-142	AMC / KAVO	4462-OX
TO118	AMC / KAVO	052-OS
TO118	AMC / KAVO	052/3-OS
TO130	AMC / KAVO	081-OS
TO131	AMC / KAVO	052-OS
TO131	AMC / KAVO	052/3-OS
TO134	AMC / KAVO	104-OS
TO137	AMC / KAVO	104-OS
TO138	AMC / KAVO	099-OS
TP630	A C DELCO	041-FS
TR1038	TURBOFILTR	036-AR
TR1230	TURBOFILTR	034-AR
TR1460	TURBOFILTR	064-AR
TR1470	TURBOFILTR	037-AR
TR1524	TURBOFILTR	036-AR
TR3272	TURBOFILTR	392-AP
TS200004	MITSUBISHI	109-OS
TS200004	MITSUBISHI	109/3-OS
TSP0325034C	DELPHI	4797-ACC
TSP0325061	DELPHI	4761-AC
TSP0325205	DELPHI	799-AC
TSP0325212C	DELPHI	753-ACC
TSP0325265	DELPHI	4219-AC
TSP0325299	DELPHI	4238-AC
TSP0325310	DELPHI	4456-AC
TSP0325311	DELPHI	4791-AC
TSP0325317	DELPHI	4606-AC
TSP0325334	DELPHI	4776-AC
TSP0325340	DELPHI	4774-AC
TSP0325340C	DELPHI	4774-AC
TY9425	JOHN DEERE	052-OS
TY9425	JOHN DEERE	052/3-OS

Reference		
TY9427	JOHN DEERE	050-OS
U1250505	POCLAIN	134-OS
U5001	MANN & HUMMEL	4713-UX
U5001KIT	MANN & HUMMEL	4713-UX
U501	CHAMPION	125-AP
U505	CHAMPION	059-AP
U508	CHAMPION	060-AP
U516	CHAMPION	168-AP
U517	CHAMPION	183-AP
U527	CHAMPION	090-AP
U543	CHAMPION	190-AP
U548	CHAMPION	177-AP
U563	CHAMPION	169-AP
U567	CHAMPION	238-AP
U570	CHAMPION	197-AP
U572	CHAMPION	078-AP
U58/1KIT	MANN & HUMMEL	4940-UX
U582	CHAMPION	490-AP
U583	CHAMPION	176-AP
U586	CHAMPION	490-AP
U590	CHAMPION	258-AP
U598	CHAMPION	332-AP
U599	CHAMPION	332-AP
U607	CHAMPION	178-AP
U613	CHAMPION	440-AP
U620/2x	MANN & HUMMEL	4176-UX
U620/2y	MANN & HUMMEL	4176-UX
U628	CHAMPION	192-AP
U630x	MANN & HUMMEL	4714-UX
U630xKIT	MANN & HUMMEL	4714-UX
U633	CHAMPION	279-AP
U641	CHAMPION	326-AP
U642	CHAMPION	205/1-AP
U653	CHAMPION	539-AP
U657	CHAMPION	332-AP
U887/606	CHAMPION	4480-AP
UE730/2	FILTRON	4714-UX
UE730/4	FILTRON	4713-UX
UF101	FLEETGUARD	4713-UX
UF104	FLEETGUARD	4940-UX
UGCGFE3246	UNIPART	799-AC
UGCGFE3281	UNIPART	4608-AC
UGCGFE5301	UNIPART	181-FP
UGCGFE5328	UNIPART	272-FS
UGCGFE5363	UNIPART	450-FP
UGCGFE5370	UNIPART	030-FC
UGCGFE5405	UNIPART	4018-FX
UGCGFE5409	UNIPART	900-FC
UGCGFE5444	UNIPART	4100-FX
UGCGFE5458	UNIPART	969-FP
UGCGFE5465	UNIPART	4083-FP
UGCGFE7185	UNIPART	685-FP
UGCGFE7234	UNIPART	968-FP
UK176	FLEETGUARD	4714-UX
UR-003	ALCO	4713-UX
UX11KIT	KNECHT	4713-UX
UX1D	KNECHT	4176-UX
UX2D	KNECHT	4714-UX
V0850559	POCLAIN	000-OS
V10-0208	VAICO	900-FC
V10-0337-1	VAICO	419-FP
V10-0341	VAICO	421-FP
V10-0342-1	VAICO	181-FP
V10-0345	VAICO	418-FS
V10-0359	VAICO	450-FP
V10-0499	VAICO	4146-FX

See disclaimer on page 1

© MS Motorservice International GmbH 2021

Reference		
V10-0621	VAICO	608-AP
V10-0622	VAICO	9009-AP
V10-0653	VAICO	4180-AP
V10-0654	VAICO	970-FP
V10-0655	VAICO	4083-FP
V10-0656	VAICO	967-FP
V10-0657	VAICO	4005-FP
V10-0658	VAICO	971-FP
V10-0660	VAICO	4290-FP
V10-0661	VAICO	4289-FP
V10-0662	VAICO	4025-FX
V10-0664	VAICO	4108-FC
V10-0945	VAICO	4499-FP
V10-1611	VAICO	4122-FX
V10-1657	VAICO	4654-AP
V10-2163	VAICO	4876-OX
V10-2186	VAICO	4875-OX
V10-2230	VAICO	4686-FP
V10-2231	VAICO	4504-FX
V10-2277	VAICO	4536-FP
V10-3969	VAICO	4695-AP
V10-3970	VAICO	4698-AP
V10-7509	VAICO	975-FP
V10-7510	VAICO	972-FP
V10-7511	VAICO	976-FP
V10-8163	VAICO	910-FP
V20-0025	VAICO	4690-AP
V20-0388	VAICO	224-FP
V20-0612	VAICO	914-AR
V20-0626	VAICO	328-FP
V20-0636	VAICO	654-FP
V20-0637	VAICO	4660-FP
V20-0643	VAICO	902-FP
V20-0647	VAICO	646-FP
V20-0648	VAICO	645-FP
V20-0693	VAICO	4480-AP
V20-0713	VAICO	923-FP
V20-1380	VAICO	4498-FP
V20-2059	VAICO	4521-FP
V20-2064	VAICO	4563-AR
V20-2068	VAICO	4570-AP
V20-2073	VAICO	4548-FP
V20-2076	VAICO	4746-FP
V20-31-1009-1	VEMO	753-ACC
V20-31-5002	VEMO	753-ACC
V20-31-5003	VEMO	4287-ACC
V20-8113	VAICO	653-FC
V20-8144	VAICO	644-FP
V22-0269	VAICO	4102-FX
V22-0747	VAICO	4015-FP
V22-1002	VAICO	448-FX
V24-0008	VAICO	4460-OX
V24-0041	VAICO	4279-AP
V24-0283	VAICO	4723-AP
V24-0402	VAICO	4513-OX
V24-30-1116	VEMO	4779-AC
V24-9657	VAICO	4669-FP
V25-0081	VAICO	4484-FX
V25-0107	VAICO	171-FP
V25-0113	VAICO	968-FP
V25-0146	VAICO	4139-FP
V25-0147	VAICO	4129-FP
V25-0189	VAICO	4269-AP
V25-0201	VAICO	4110-FX
V25-0524	VAICO	4237-FX
V25-0650	VAICO	4699-FX

Reference		
V25-1991	VAICO	4705-FX
V25-30-1077	VEMO	4456-AC
V25-32-0002	VEMO	4814-ACC
V25-8181	VAICO	4495-FP
V25-9689	VAICO	4754-FP
V27-0020	VAICO	4675-AP
V27-0021	VAICO	4676-AP
V27-0022	VAICO	4670-FX
V30-0219	VAICO	4485-FP
V30-0820-1	VAICO	067-FP
V30-0821-1	VAICO	325-FP
V30-0822	VAICO	438-FP
V30-0832	VAICO	243-AP
V30-0852	VAICO	435-AP
V30-0853	VAICO	580-FX
V30-0859	VAICO	568-OX
V30-0860	VAICO	570-OX
V30-0931	VAICO	4483-OX
V30-0996	VAICO	392-AP
V30-0999	VAICO	4031-FP
V30-0999-1	VAICO	4031-FP
V30-1328	VAICO	4029-FP
V30-1581	VAICO	4537-FP
V30-1765	VAICO	241-AP
V30-1860	VAICO	4486-FP
V30-2105	VAICO	4687-AP
V30-2195	VAICO	468-FX
V30-30-1012	VEMO	4761-AC
V30-8169	VAICO	439-FP
V30-8172	VAICO	655-FP
V30-8173	VAICO	686-FP
V30-8185	VAICO	005-FS
V30-8360	VAICO	4865-FP
V30-8360	VEMO	4865-FP
V32-30-5003	VEMO	4791-AC
V34-0016	VAICO	985-FX
V34-30-2004	VEMO	4242-AC
V37-30-0004	VEMO	4219-AC
V37624	IHC-CASE (CNH)	000-OS
V38-0044	VAICO	823-FP
V38-9594	VAICO	4100-FX
V40-0018	VAICO	080-FP
V40-0141	VAICO	4554-FX
V40-0141	VAICO	687-FC
V40-0296	VAICO	4482-FP
V40-0611	VAICO	4136-FX
V40-0832	VAICO	4593-FP
V40-0977	VAICO	4880-AP
V40-30-1004	VEMO	799-AC
V42-0007	VAICO	523-FP
V42-0008	VAICO	262-FC
V42-0010	VAICO	454-FX
V42-0013	VAICO	434-FX
V42-0036	VAICO	190-AP
V42-0055	VAICO	4018-FX
V42-31-1215	VEMO	4827-ACC
V46-0030	VAICO	905-FX
V46-0081	VAICO	4295-FP
V46-0089	VAICO	437-FC
V46-0502	VAICO	4697-FP
V46-0503	VAICO	4186-FP
V46-0504	VAICO	4134-FP
V46-0505	VAICO	4258-FP
V46-0506	VAICO	4278-FP
V46-0507	VAICO	4182-FP
V46-0508	VAICO	4183-FP

© MS Motorservice International GmbH 2021

See disclaimer on page 1

Reference		
V46-0522	VAICO	4313-FP
V46-0523	VAICO	4030-FP
V46-0523	VAICO	4196-FP
V46-0525	VAICO	4296-FP
V46-0526	VAICO	4282-FP
V46-0789	VAICO	4711-FX
V46-31-1002	VEMO	4797-ACC
V46-31-1068	VEMO	4512-ACC
V47-0006	VAICO	658-FS
V51-0038	VAICO	4944-AP
V52-30-0008	VEMO	4772-AC
V52-30-0010	VEMO	4606-AC
V52-9570	VAICO	4275-FS
V53-30-0001	VEMO	4608-AC
V57124	NEW HOLLAND	261-OS
V70-0016	VAICO	820-OS
V70-0016	VAICO	820/3-OS
V70-0099	VAICO	4272-OX
V70-0099	VAICO	4462-OX
V70-31-1013	VEMO	4798-ACC
V95-0005	VAICO	4185-FP
V95-0041	VAICO	272-FS
V95-0300	VAICO	4715-FP
V95-30-1220	VEMO	4785-AC
V95-31-1217	VEMO	4832-ACC
V95-9585	VAICO	685-FP
V96-0032	VAICO	4152-FX
V96-0033	VAICO	4113-FS
VCF342	MOTAQUIP	753-ACC
VCF364	MOTAQUIP	799-AC
VCF368	MOTAQUIP	4238-AC
VCF390	MOTAQUIP	4219-AC
VCF417	MOTAQUIP	4791-AC
VFA1058	MOTAQUIP	608-AP
VFA1169	MOTAQUIP	9009-AP
VFA1190	MOTAQUIP	4310-AP
VFA1227	MOTAQUIP	4180-AP
VFA1229	MOTAQUIP	4279-AP
VFA89	MOTAQUIP	914-AR
VFF108	MOTAQUIP	005-FS
VFF157	MOTAQUIP	823-FP
VFF202	MOTAQUIP	262-FC
VFF285	MOTAQUIP	4335-FS
VFF309	MOTAQUIP	824-FP
VFF312	MOTAQUIP	523-FP
VFF335	MOTAQUIP	832-FP
VFF340	MOTAQUIP	419-FP
VFF341	MOTAQUIP	421-FP
VFF342	MOTAQUIP	328-FP
VFF354	MOTAQUIP	454-FX
VFF368	MOTAQUIP	067-FP
VFF378	MOTAQUIP	434-FX
VFF395	MOTAQUIP	437-FC
VFF406	MOTAQUIP	438-FP
VFF421	MOTAQUIP	4754-FP
VFF422	MOTAQUIP	448-FX
VFF424	MOTAQUIP	4291-FS
VFF427	MOTAQUIP	825-FP
VFF429	MOTAQUIP	580-FX
VFF433	MOTAQUIP	647-FP
VFF434	MOTAQUIP	4138-FP
VFF436	MOTAQUIP	910-FP
VFF451	MOTAQUIP	4141-FP
VFF454	MOTAQUIP	654-FP
VFF462	MOTAQUIP	450-FP
VFF468	MOTAQUIP	653-FC

Reference		
VFF470	MOTAQUIP	900-FC
VFF473	MOTAQUIP	382-FS
VFF474	MOTAQUIP	644-FP
VFF475	MOTAQUIP	4139-FP
VFF477	MOTAQUIP	4018-FX
VFF479	MOTAQUIP	4025-FX
VFF483	MOTAQUIP	968-FP
VFF489	MOTAQUIP	4137-FP
VFF491	MOTAQUIP	4196-FP
VFF492	MOTAQUIP	645-FP
VFF493	MOTAQUIP	686-FP
VFF494	MOTAQUIP	685-FP
VFF495	MOTAQUIP	646-FP
VFF498	MOTAQUIP	655-FP
VFF500	MOTAQUIP	4136-FX
VFF504	MOTAQUIP	4100-FX
VFF505	MOTAQUIP	648-FP
VFF516	MOTAQUIP	970-FP
VFF517	MOTAQUIP	972-FP
VFF518	MOTAQUIP	976-FP
VFF519	MOTAQUIP	902-FP
VFF522	MOTAQUIP	4110-FX
VFF533	MOTAQUIP	265-FP
VFF535	MOTAQUIP	4102-FX
VFF536	MOTAQUIP	4313-FP
VFF537	MOTAQUIP	4295-FP
VFF539	MOTAQUIP	969-FP
VFF542	MOTAQUIP	4108-FC
VFF543	MOTAQUIP	975-FP
VFF544	MOTAQUIP	971-FP
VFF546	MOTAQUIP	4083-FP
VFF550	MOTAQUIP	4283-FP
VFF555	MOTAQUIP	4146-FX
VFF557	MOTAQUIP	4296-FP
VFF561	MOTAQUIP	4289-FP
VFF562	MOTAQUIP	4031-FP
VFF565	MOTAQUIP	4186-FP
VFF569	MOTAQUIP	4005-FP
VFF570	MOTAQUIP	923-FP
VFF572	MOTAQUIP	4122-FX
VFL438	MOTAQUIP	568-OX
VS7035	WESTINGHOUSE	261-OS
W0143287	POCLAIN	030-FC
W102	CHAMPION	077-AR
W1022	MANN & HUMMEL	4602-OS
W11102	MANN & HUMMEL	157-OS
W11102/11	MANN & HUMMEL	055-OS
W11102/14	MANN & HUMMEL	055-OS
W11102/15	MANN & HUMMEL	157-OS
W11102/20	MANN & HUMMEL	660-OS
W11102/27	MANN & HUMMEL	660-OS
W11102/34	MANN & HUMMEL	660-OS
W11102/36	MANN & HUMMEL	055-OS
W11102/37	MANN & HUMMEL	055-OS
W11102/4	MANN & HUMMEL	055-OS
W112	CHAMPION	006-AR
W1126	MANN & HUMMEL	003-OS
W1130/1	MANN & HUMMEL	515-OS
W1130/2	MANN & HUMMEL	515-OS
W1130/3	MANN & HUMMEL	515-OS
W115	CHAMPION	368-AR
W1160	MANN & HUMMEL	465-OS
W1160/5	MANN & HUMMEL	4650-OS
W1168/5	MANN & HUMMEL	4600-OS
W1170	MANN & HUMMEL	017-OS
W1170/15	MANN & HUMMEL	017-OS

See disclaimer on page 1

© MS Motorservice International GmbH 2021

Reference		
W1170/7	MANN & HUMMEL	987-OS
W1170/9	MANN & HUMMEL	4649-OS
W1173	MANN & HUMMEL	055-OS
W1250599	POCLAIN	055-OS
W13120/2	MANN & HUMMEL	4132-OS
W13145/1	MANN & HUMMEL	4466-OS
W13145/3	MANN & HUMMEL	671-OS
W13145/6	MANN & HUMMEL	675-OS
W1323	MANN & HUMMEL	478-OS
W143287	POCLAIN	030-FC
W147	CHAMPION	293-AR
W148	CHAMPION	007-AR
W149	CHAMPION	070-AR
W1650569	POCLAIN	052-OS
W1650569	POCLAIN	052/3-OS
W186	CHAMPION	288-AR
W228	CHAMPION	066-AR
W229	CHAMPION	012-AR
W33138	WIX	826-FS
W33166	WIX	030-FC
W33196	WIX	031-FC
W33358	WIX	079-FS
W33467	WIX	181-FP
W33472	WIX	001-FS
W36125BR	WIX	257-FS
W36165BRP	WIX	623-FP
W42351	WIX	392-AP
W42472	WIX	503-AP
W42608	WIX	064-AR
W42900	WIX	077-AR
W46327	WIX	176-AP
W46415	WIX	034-AR
W46541	WIX	036-AR
W46741	WIX	037-AR
W48150BR	WIX	290-AP
W48755BR	WIX	425-AP
W48775BR	WIX	543-AP
W48845BR	WIX	679-AP
W48925BR	WIX	532-AR
W51003	WIX	100-OS
W51034	WIX	104-OS
W51083	WIX	108-OS
W51085	WIX	003-OS
W51088	WIX	073-OS
W51142	WIX	043-OC
W51283	WIX	053-OS
W51307	WIX	215-OS
W51314	WIX	044-OH
W51348	WIX	510-OS
W51357	WIX	386-OS
W51365	WIX	107-OS
W51459	WIX	264-OS
W51515	WIX	052-OS
W51727	WIX	022-OC
W51768	WIX	053-OS
W51820	WIX	000-OS
W51825	WIX	017-OS
W51832	WIX	017-OS
W51863	WIX	003-OS
W54005BR	WIX	022-OC
W54010BR	WIX	024-OC
W54015BR	WIX	510-OS
W54025BR	WIX	097-OS
W54030BR	WIX	188-OS
W54145BR	WIX	504-OS
W54175BR	WIX	478-OS

Reference		
W57000-18	WIX	100-OS
W57000-20	WIX	386-OS
W57000-3/4-D	WIX	073-OS
W57000-3/4-D	WIX	188-OS
W57000-3/4-D	WIX	4300-AR
W57000-3/4-S	WIX	003-OS
W57000-3/4-S	WIX	097-OS
W57000-3/4-S	WIX	104-OS
W57000-3/4-S	WIX	4300-AR
W57000-3/4-S	WIX	510-OS
W6021	MANN & HUMMEL	4957-OS
W610/1	MANN & HUMMEL	848-OS
W610/2	MANN & HUMMEL	108-OS
W610/3	MANN & HUMMEL	109-OS
W610/3	MANN & HUMMEL	109/3-OS
W610/4	MANN & HUMMEL	849-OS
W610/81	MANN & HUMMEL	108-OS
W610/82	MANN & HUMMEL	108-OS
W610/82	MANN & HUMMEL	109-OS
W610/82	MANN & HUMMEL	109/3-OS
W610/9	MANN & HUMMEL	848-OS
W66	MANN & HUMMEL	107-OS
W66	MANN & HUMMEL	906-OS
W67/1	MANN & HUMMEL	107-OS
W67/2	MANN & HUMMEL	847-OS
W67/80	MANN & HUMMEL	107-OS
W68/1	MANN & HUMMEL	104-OS
W68/3	MANN & HUMMEL	4443-OS
W68/80	MANN & HUMMEL	104-OS
W6MULTI20	MANN & HUMMEL	107-OS
W6MULTI20	MANN & HUMMEL	108-OS
W7008	MANN & HUMMEL	4566-OS
W7015	MANN & HUMMEL	919-OS
W7023	MANN & HUMMEL	4733-OS
W7032	MANN & HUMMEL	4684-OS
W7052	MANN & HUMMEL	4744-OS
W711/80	MANN & HUMMEL	820-OS
W711/80	MANN & HUMMEL	820/3-OS
W712	MANN & HUMMEL	099-OS
W712/1	MANN & HUMMEL	510-OS
W712/16	MANN & HUMMEL	545-OS
W712/19	MANN & HUMMEL	104-OS
W712/2	MANN & HUMMEL	510-OS
W712/22	MANN & HUMMEL	100-OS
W712/37	MANN & HUMMEL	511-OS
W712/38	MANN & HUMMEL	081-OS
W712/39	MANN & HUMMEL	225-OS
W712/4	MANN & HUMMEL	4862-OS
W712/41	MANN & HUMMEL	528-OS
W712/43	MANN & HUMMEL	510-OS
W712/5	MANN & HUMMEL	188-OS
W712/52	MANN & HUMMEL	188-OS
W712/52	MANN & HUMMEL	225-OS
W712/53	MANN & HUMMEL	188-OS
W712/53	MANN & HUMMEL	225-OS
W712/55	MANN & HUMMEL	510-OS
W712/6	MANN & HUMMEL	056-OS
W712/73	MANN & HUMMEL	919-OS
W712/75	MANN & HUMMEL	917-OS
W712/8	MANN & HUMMEL	386-OS
W712/81	MANN & HUMMEL	511-OS
W712/82	MANN & HUMMEL	4116-OS
W712/83	MANN & HUMMEL	820-OS
W712/83	MANN & HUMMEL	820/3-OS
W712/90	MANN & HUMMEL	4298-OS
W712/91	MANN & HUMMEL	4544-OS

© MS Motorservice International GmbH 2021

See disclaimer on page 1

Reference		
W712/92	MANN & HUMMEL	4678-OS
W712/93	MANN & HUMMEL	4298-OS
W712/94	MANN & HUMMEL	4544-OS
W712/95	MANN & HUMMEL	4678-OS
W713/1	MANN & HUMMEL	104-OS
W713/19	MANN & HUMMEL	195-OS
W713/28	MANN & HUMMEL	850-OS
W716/1	MANN & HUMMEL	386-OS
W7172	MANN & HUMMEL	003-OS
W719/12	MANN & HUMMEL	097-OS
W719/13	MANN & HUMMEL	004-OS
W719/14	MANN & HUMMEL	139-OS
W719/15	MANN & HUMMEL	051-OS
W719/25	MANN & HUMMEL	529-OS
W719/27	MANN & HUMMEL	097-OS
W719/30	MANN & HUMMEL	529-OS
W719/45	MANN & HUMMEL	4297-OS
W719/5	MANN & HUMMEL	073-OS
W724/5	MANN & HUMMEL	097-OS
W730/1	MANN & HUMMEL	394-OS
W74B191	WIX	4713-UX
W74B195	WIX	4714-UX
W75/2	MANN & HUMMEL	504-OS
W75/3	MANN & HUMMEL	504-OS
W79	MANN & HUMMEL	4044-OS
W7MULTI18	MANN & HUMMEL	100-OS
W7MULTI20	MANN & HUMMEL	386-OS
W7MULTI3/4D	MANN & HUMMEL	073-OS
W7MULTI3/4D	MANN & HUMMEL	188-OS
W7MULTI3/4D	MANN & HUMMEL	4300-AR
W7MULTI3/4S	MANN & HUMMEL	003-OS
W7MULTI3/4S	MANN & HUMMEL	097-OS
W7MULTI3/4S	MANN & HUMMEL	104-OS
W7MULTI3/4S	MANN & HUMMEL	4300-AR
W7MULTI3/4S	MANN & HUMMEL	510-OS
W8005	MANN & HUMMEL	134-OS
W811/80	MANN & HUMMEL	146-OS
W811/81	MANN & HUMMEL	510-OS
W811/85	MANN & HUMMEL	386-OS
W811/85	MANN & HUMMEL	851-OS
W813/6	MANN & HUMMEL	504-OS
W814/80	MANN & HUMMEL	146-OS
W815	MANN & HUMMEL	386-OS
W815/80	MANN & HUMMEL	105-OS
W815/80	MANN & HUMMEL	108-OS
W818/82	MANN & HUMMEL	852-OS
W818/84	MANN & HUMMEL	863-OS
W830	MANN & HUMMEL	513-OS
W830/1	MANN & HUMMEL	513-OS
W840/2	MANN & HUMMEL	513-OS
W9009	MANN & HUMMEL	4079-OS
W9023	MANN & HUMMEL	657-OS
W9023/1	MANN & HUMMEL	657-OS
W9050	MANN & HUMMEL	4898-OS
W910/3	MANN & HUMMEL	504-OS
W914/24	MANN & HUMMEL	507-OS
W914/25	MANN & HUMMEL	4643-OS
W914/28	MANN & HUMMEL	4501-OS
W914/3	MANN & HUMMEL	504-OS
W914/5	MANN & HUMMEL	200-OS
W916/1	MANN & HUMMEL	003-OS
W917	MANN & HUMMEL	395-OS
W917/1	MANN & HUMMEL	252-OS
W920	MANN & HUMMEL	215-OS
W920/14	MANN & HUMMEL	113-OS
W920/21	MANN & HUMMEL	003-OS

Reference		
W920/25	MANN & HUMMEL	507-OS
W920/31	MANN & HUMMEL	003-OS
W920/32	MANN & HUMMEL	355-OS
W920/45	MANN & HUMMEL	4065-OS
W920/48	MANN & HUMMEL	003-OS
W920/5	MANN & HUMMEL	252-OS
W920/6	MANN & HUMMEL	215-OS
W920/7	MANN & HUMMEL	215-OS
W920/80	MANN & HUMMEL	003-OS
W920/80	MANN & HUMMEL	050-OS
W920/81	MANN & HUMMEL	113-OS
W924	MANN & HUMMEL	003-OS
W930/14	MANN & HUMMEL	657-OS
W930/19	MANN & HUMMEL	350-OS
W930/20	MANN & HUMMEL	4897-OS
W930/21	MANN & HUMMEL	350-OS
W930/26	MANN & HUMMEL	4540-OS
W930/44	MANN & HUMMEL	4540-OS
W933/1	MANN & HUMMEL	4442-OS
W936/6	MANN & HUMMEL	052-OS
W940/1	MANN & HUMMEL	052-OS
W940/1	MANN & HUMMEL	052/3-OS
W940/13	MANN & HUMMEL	557-OS
W940/16	MANN & HUMMEL	355-OS
W940/18	MANN & HUMMEL	053-OS
W940/23	MANN & HUMMEL	052-OS
W940/25	MANN & HUMMEL	557-OS
W940/44	MANN & HUMMEL	557-OS
W940/5	MANN & HUMMEL	053-OS
W940/50	MANN & HUMMEL	557-OS
W940/62	MANN & HUMMEL	4069-OS
W940/69	MANN & HUMMEL	4079-OS
W940/81	MANN & HUMMEL	052-OS
W940/81	MANN & HUMMEL	052/3-OS
W940/9	MANN & HUMMEL	350-OS
W950	MANN & HUMMEL	474-OS
W950/13	MANN & HUMMEL	061-OS
W950/18	MANN & HUMMEL	669-OS
W950/26	MANN & HUMMEL	4074-OS
W950/36	MANN & HUMMEL	4077-OS
W950/39	MANN & HUMMEL	4074-OS
W950/4	MANN & HUMMEL	156-OS
W950/7	MANN & HUMMEL	264-OS
W962	MANN & HUMMEL	000-OS
W962/2	MANN & HUMMEL	000-OS
W962/6	MANN & HUMMEL	000-OS
W962/8	MANN & HUMMEL	000-OS
WA6342	WIX	243-AP
WA6343	WIX	392-AP
WA6345	WIX	241-AP
WA6705	WIX	435-AP
WA6781	WIX	608-AP
WA6787	WIX	9009-AP
WA923/5	MANN & HUMMEL	4048-CS
WA940/3	MANN & HUMMEL	4086-AP
WA940/6	MANN & HUMMEL	4173-CS
WA940/9	MANN & HUMMEL	983-CS
WA9449	WIX	4654-AP
WA9557	WIX	4279-AP
WA9564	WIX	4269-AP
WA9589	WIX	4310-AP
WA9601	WIX	4480-AP
WA9659	WIX	4570-AP
WA9722	WIX	4690-AP
WA9725	WIX	4723-AP
WA9727	WIX	4687-AP

See disclaimer on page 1

© MS Motorservice International GmbH 2021

Reference		
WA9738	WIX	4563-AR
WA9767	WIX	4676-AP
WA9793	WIX	4675-AP
WA9800	WIX	4745-AP
WA9846	WIX	4962-AR
WA9856	WIX	4695-AP
WA9858	WIX	4961-AR
WD13145	MANN & HUMMEL	622-OS
WD5T6731A	FORD	053-OS
WD5T6731B	FORD	053-OS
WD5T9W365	FORD	030-FC
WD8T6731B	FORD	000-OS
WDK11102	MANN & HUMMEL	650-FS
WDK11102/1	MANN & HUMMEL	650-FS
WDK11102/11	MANN & HUMMEL	4113-FS
WDK11102/23	MANN & HUMMEL	650-FS
WDK11102/24	MANN & HUMMEL	4113-FS
WDK11102/28	MANN & HUMMEL	650-FS
WDK11102/9	MANN & HUMMEL	650-FS
WDK724	MANN & HUMMEL	297-FS
WDK724/1	MANN & HUMMEL	4870-FS
WDK725	MANN & HUMMEL	297-FS
WDK925	MANN & HUMMEL	666-FS
WDK940/5	MANN & HUMMEL	683-FS
WDK940/7	MANN & HUMMEL	4082-FS
WDK962/1	MANN & HUMMEL	481-FS
WDK962/10	MANN & HUMMEL	676-FS
WDK962/16	MANN & HUMMEL	676-FS
WE0113Z40	MAZDA	4471-AR
WE0113Z409A	MAZDA	4471-AR
WE4T9W365B	FORD	001-FS
WF100	A C DELCO	4173-CS
WF10010	WIX	4322-FS
WF100F	A C DELCO	4173-CS
WF10219	WIX	658-FS
WF10389	WIX	4113-FS
WF2060	FLEETGUARD	4173-CS
WF2073	FLEETGUARD	4048-CS
WF8014	WIX	437-FC
WF8021	WIX	262-FC
WF8027	WIX	171-FP
WF8029	WIX	273-FP
WF8035	WIX	224-FP
WF8038	WIX	067-FP
WF8039	WIX	033-FP
WF8040	WIX	325-FP
WF8041	WIX	419-FP
WF8045	WIX	182-FP
WF8046	WIX	421-FP
WF8047	WIX	005-FS
WF8048	WIX	158-FS
WF8056	WIX	418-FS
WF8058	WIX	827-FS
WF8063	WIX	069-FS
WF8063	WIX	069/3-FS
WF8080	WIX	830-FP
WF8099	WIX	823-FP
WF8101	WIX	643-FP
WF8104	WIX	825-FP
WF8116	WIX	831-FP
WF8119	WIX	824-FP
WF8121	WIX	272-FS
WF8156	WIX	028-FC
WF8168	WIX	328-FP
WF8175	WIX	438-FP
WF8177	WIX	454-FX

Reference		
WF8178	WIX	905-FX
WF8187	WIX	832-FP
WF8195	WIX	434-FX
WF8199	WIX	450-FP
WF8213	WIX	910-FP
WF8239	WIX	449-FP
WF8239	WIX	647-FP
WF8240	WIX	653-FC
WF8241	WIX	580-FX
WF8246	WIX	4754-FP
WF8252	WIX	4138-FP
WF8256	WIX	448-FX
WF8263	WIX	654-FP
WF8264	WIX	649-FP
WF8266	WIX	4141-FP
WF8268	WIX	4139-FP
WF8269	WIX	648-FP
WF8270	WIX	382-FS
WF8272	WIX	265-FP
WF8274	WIX	686-FP
WF8277	WIX	4291-FS
WF8300	WIX	4100-FX
WF8302	WIX	4015-FP
WF8303	WIX	908-FP
WF8308	WIX	900-FC
WF8311	WIX	4290-FP
WF8313	WIX	4025-FX
WF8314	WIX	644-FP
WF8317	WIX	4289-FP
WF8321	WIX	4018-FX
WF8324	WIX	975-FP
WF8325	WIX	972-FP
WF8326	WIX	4137-FP
WF8330	WIX	685-FP
WF8337	WIX	646-FP
WF8353	WIX	4031-FP
WF8355	WIX	4146-FX
WF8356	WIX	4295-FP
WF8357	WIX	4030-FP
WF8358	WIX	967-FP
WF8362	WIX	4196-FP
WF8363	QUINTON HAZEL	4296-FP
WF8363	WIX	4296-FP
WF8364	WIX	4282-FP
WF8365	WIX	4660-FP
WF8366	WIX	4136-FX
WF8367	WIX	4110-FX
WF8368	WIX	976-FP
WF8371	WIX	4755-FP
WF8373	WIX	968-FP
WF8379	WIX	969-FP
WF8380	WIX	4083-FP
WF8382	WIX	4005-FP
WF8384	WIX	4283-FP
WF8385	WIX	4185-FP
WF8386	WIX	971-FP
WF8388	WIX	4108-FC
WF8389	WIX	970-FP
WF8390	WIX	4134-FP
WF8391	WIX	4182-FP
WF8391	WIX	4186-FP
WF8392	WIX	4122-FX
WF8394	WIX	4183-FP
WF8395	WIX	4589-FS
WF8397	WIX	4740-FP
WF8400	WIX	4313-FP

© MS Motorservice International GmbH 2021

See disclaimer on page 1

Reference		
WF8401	WIX	4102-FX
WF8403	WIX	4258-FP
WF8404	WIX	4275-FS
WF8405	WIX	4554-FX
WF8405	WIX	687-FC
WF8409	WIX	4309-FS
WF8412	WIX	4541-FP
WF8425	WIX	4485-FP
WF8428	WIX	4482-FP
WF8430	WIX	4537-FP
WF8433	WIX	4484-FX
WF8438	WIX	4479-FP
WF8445	WIX	4469-FP
WF8446	WIX	4498-FP
WF8451	WIX	4495-FP
WF8455	WIX	4278-FP
WF8459	WIX	4593-FP
WF8460	WIX	4669-FP
WF8461	WIX	4499-FP
WF8462	WIX	4715-FP
WF8467	WIX	4486-FP
WF8470	WIX	4504-FX
WF8471	WIX	4853-FP
WF8472	WIX	4852-FP
WF8474	WIX	4697-FP
WF8476	WIX	4237-FX
WF8482	WIX	4699-FX
WF8483	WIX	4548-FP
WF8484	WIX	4686-FP
WF8489	WIX	4711-FX
WF8491	WIX	4705-FX
WF8492	WIX	4735-FX
WF8496	WIX	902-FP
WF8497	WIX	4851-FP
WF8500	WIX	4855-FP
WF8501	WIX	4849-FP
WF8509	WIX	655-FP
WF8512	WIX	4737-FX
WF8513	WIX	4850-FP
WF8514	WIX	4854-FP
WF8516	WIX	4857-FP
WF8525	WIX	4746-FP
WF8569	WIX	974-FP
WFL000020	LAND ROVER	923-FP
WFL000021	LAND ROVER	923-FP
WFL000070	ROVER	654-FP
WFL4070	ROVER	654-FP
WG1014678	WILMINK	074-FP
WG1018149	WILMINK	000-OS
WG1018154	WILMINK	005-FS
WG1018168	WILMINK	020-FC
WG1018172	WILMINK	024-OC
WG1018176	WILMINK	028-FC
WG1018177	WILMINK	029-FC
WG1018178	WILMINK	030-FC
WG1018179	WILMINK	031-FC
WG1018185	WILMINK	037-AR
WG1018188	WILMINK	041-FS
WG1018200	WILMINK	055-OS
WG1018210	WILMINK	067-FP
WG1018212	WILMINK	069-FS
WG1018215	WILMINK	073-OS
WG1018216	WILMINK	075-FS
WG1018219	WILMINK	079-FS
WG1018220	WILMINK	080-FP
WG1018247	WILMINK	127-FS

Reference		
WG1018254	WILMINK	136-OC
WG1018268	WILMINK	158-FS
WG1018277	WILMINK	171-FP
WG1018286	WILMINK	181-FP
WG1018287	WILMINK	182-FP
WG1018308	WILMINK	224-FP
WG1018319	WILMINK	241-AP
WG1018320	WILMINK	243-AP
WG1018332	WILMINK	262-FC
WG1018333	WILMINK	265-FP
WG1018334	WILMINK	268-FP
WG1018334	WILMINK	643-FP
WG1018337	WILMINK	272-FS
WG1018338	WILMINK	273-FP
WG1018349	WILMINK	297-FS
WG1018352	WILMINK	305-AD
WG1018358	WILMINK	325-FP
WG1018361	WILMINK	328-FP
WG1018372	WILMINK	351-FS
WG1018386	WILMINK	382-FS
WG1018393	WILMINK	392-AP
WG1018397	WILMINK	398-OS
WG1018404	WILMINK	417-FS
WG1018405	WILMINK	418-FS
WG1018406	WILMINK	419-FP
WG1018407	WILMINK	421-FP
WG1018417	WILMINK	434-FX
WG1018417	WILMINK	448-FX
WG1018418	WILMINK	435-AP
WG1018420	WILMINK	437-FC
WG1018421	WILMINK	438-FP
WG1018422	WILMINK	439-FP
WG1018430	WILMINK	448-FX
WG1018431	WILMINK	449-FP
WG1018432	WILMINK	450-FP
WG1018436	WILMINK	454-FX
WG1018445	WILMINK	468-FX
WG1018448	WILMINK	475-FS
WG1018450	WILMINK	481-FS
WG1018451	WILMINK	484-OX
WG1018473	WILMINK	523-FP
WG1018495	WILMINK	568-OX
WG1018497	WILMINK	570-OX
WG1018505	WILMINK	580-FX
WG1018521	WILMINK	608-AP
WG1018523	WILMINK	610-FX
WG1018527	WILMINK	616-AR
WG1018535	WILMINK	625-FP
WG1018541	WILMINK	032-FP
WG1018541	WILMINK	632-FP
WG1018547	WILMINK	643-FP
WG1018548	WILMINK	644-FP
WG1018549	WILMINK	645-FP
WG1018550	WILMINK	646-FP
WG1018551	WILMINK	647-FP
WG1018552	WILMINK	648-FP
WG1018553	WILMINK	649-FP
WG1018554	WILMINK	650-FS
WG1018557	WILMINK	653-FC
WG1018558	WILMINK	654-FP
WG1018559	WILMINK	655-FP
WG1018562	WILMINK	658-FS
WG1018564	WILMINK	660-OS
WG1018578	WILMINK	676-FS
WG1018585	WILMINK	683-FS
WG1018587	WILMINK	685-FP

See disclaimer on page 1

© MS Motorservice International GmbH 2021

Reference		
WG1018588	WILMINK	686-FP
WG1018589	WILMINK	687-FC
WG1018667	WILMINK	771-AC
WG1018693	WILMINK	799-AC
WG1018707	WILMINK	820-OS
WG1018707	WILMINK	820/3-OS
WG1018710	WILMINK	823-FP
WG1018711	WILMINK	824-FP
WG1018712	WILMINK	825-FP
WG1018714	WILMINK	827-FS
WG1018717	WILMINK	830-FP
WG1018718	WILMINK	831-FP
WG1018719	WILMINK	832-FP
WG1018761	WILMINK	900-FC
WG1018763	WILMINK	902-FP
WG1018766	WILMINK	905-FX
WG1018769	WILMINK	908-FP
WG1018771	WILMINK	910-FP
WG1018775	WILMINK	914-AR
WG1018783	WILMINK	923-FP
WG1018825	WILMINK	967-FP
WG1018826	WILMINK	968-FP
WG1018827	WILMINK	969-FP
WG1018828	WILMINK	970-FP
WG1018829	WILMINK	971-FP
WG1018830	WILMINK	972-FP
WG1018831	WILMINK	973-FP
WG1018832	WILMINK	974-FP
WG1018833	WILMINK	975-FP
WG1018834	WILMINK	976-FP
WG1018840	WILMINK	982-FS
WG1018862	WILMINK	4005-FP
WG1018872	WILMINK	4015-FP
WG1018875	WILMINK	4018-FX
WG1018882	WILMINK	4025-FX
WG1018886	WILMINK	4029-FP
WG1018887	WILMINK	4030-FP
WG1018888	WILMINK	4031-FP
WG1018899	WILMINK	4043-FS
WG1018902	WILMINK	021-FC
WG1018902	WILMINK	4046-FX
WG1018903	WILMINK	4048-CS
WG1018912	WILMINK	4064-AR
WG1018919	WILMINK	4072-OC
WG1018920	WILMINK	4073-FS
WG1018923	WILMINK	4076-OX
WG1018927	WILMINK	4080-AR
WG1018930	WILMINK	4083-FP
WG1018932	WILMINK	4085-FX
WG1018934	WILMINK	4087-AR
WG1018943	WILMINK	4096-FS
WG1018947	WILMINK	4100-FX
WG1018949	WILMINK	4102-FX
WG1018955	WILMINK	4108-FC
WG1018957	WILMINK	4110-FX
WG1018967	WILMINK	4121-AP
WG1018968	WILMINK	4122-FX
WG1018970	WILMINK	4124-FS
WG1018975	WILMINK	4129-FP
WG1018980	WILMINK	4134-FP
WG1018982	WILMINK	4136-FX
WG1018983	WILMINK	4137-FP
WG1018984	WILMINK	4138-FP
WG1018985	WILMINK	4139-FP
WG1018986	WILMINK	4140-OX
WG1018987	WILMINK	4141-FP

Reference		
WG1018990	WILMINK	4144-FS
WG1018992	WILMINK	4146-FX
WG1018997	WILMINK	4151-FS
WG1018998	WILMINK	4152-FX
WG1019004	WILMINK	4158-FS
WG1019019	WILMINK	4174-FS
WG1019027	WILMINK	4182-FP
WG1019028	WILMINK	4183-FP
WG1019030	WILMINK	4185-FP
WG1019031	WILMINK	4186-FP
WG1019038	WILMINK	4194-FS
WG1019040	WILMINK	4196-FP
WG1019063	WILMINK	4219-AC
WG1019081	WILMINK	4237-FX
WG1019082	WILMINK	4238-AC
WG1019086	WILMINK	4242-AC
WG1019102	WILMINK	4258-FP
WG1019103	WILMINK	4259-FX
WG1019113	WILMINK	4269-AP
WG1019116	WILMINK	4272-OX
WG1019116	WILMINK	4462-OX
WG1019118	WILMINK	4275-FS
WG1019120	WILMINK	4278-FP
WG1019121	WILMINK	4279-AP
WG1019124	WILMINK	4282-FP
WG1019125	WILMINK	4283-FP
WG1019129	WILMINK	4287-ACC
WG1019131	WILMINK	4289-FP
WG1019132	WILMINK	4290-FP
WG1019133	WILMINK	4291-FS
WG1019136	WILMINK	4295-FP
WG1019137	WILMINK	4296-FP
WG1019146	WILMINK	4309-FS
WG1019147	WILMINK	4310-AP
WG1019150	WILMINK	4313-FP
WG1019156	WILMINK	4320-FS
WG1019158	WILMINK	4322-FS
WG1019169	WILMINK	4335-FS
WG1019170	WILMINK	4336-FS
WG1019181	WILMINK	4447-FS
WG1019190	WILMINK	4456-AC
WG1019194	WILMINK	4460-OX
WG1019199	WILMINK	4465-FC
WG1019200	WILMINK	4466-OS
WG1019203	WILMINK	4469-FP
WG1019207	WILMINK	4473-FC
WG1019208	WILMINK	4474-FC
WG1019213	WILMINK	4479-FP
WG1019214	WILMINK	4480-AP
WG1019216	WILMINK	4482-FP
WG1019217	WILMINK	4483-OX
WG1019218	WILMINK	4484-FX
WG1019219	WILMINK	4485-FP
WG1019220	WILMINK	4486-FP
WG1019226	WILMINK	4495-FP
WG1019229	WILMINK	4498-FP
WG1019230	WILMINK	4499-FP
WG1019232	WILMINK	4501-OS
WG1019235	WILMINK	4504-FX
WG1019237	WILMINK	4506-FP
WG1019243	WILMINK	4512-ACC
WG1019244	WILMINK	4513-OX
WG1019252	WILMINK	4521-FP
WG1019265	WILMINK	4536-FP
WG1019266	WILMINK	4537-FP
WG1019270	WILMINK	4541-FP

© MS Motorservice International GmbH 2021

See disclaimer on page 1

Reference		
WG1019276	WILMINK	4548-FP
WG1019287	WILMINK	4563-AR
WG1019292	WILMINK	4569-FC
WG1019293	WILMINK	4570-AP
WG1019306	WILMINK	4589-FS
WG1019308	WILMINK	4593-FP
WG1025509	WILMINK	069/3-FS
WG1025523	WILMINK	801/3-FS
WG1025524	WILMINK	820-OS
WG1025524	WILMINK	820/3-OS
WG1025526	WILMINK	833/3-FS
WG1026182	WILMINK	982-FS
WG1088663	WILMINK	4092-AP
WG1104003	WILMINK	002-FS
WG1104015	WILMINK	4499-FP
WG1104029	WILMINK	902-FP
WG1104030	WILMINK	4548-FP
WG1145951	WILMINK	079-FS
WG1146109	WILMINK	079-FS
WG1147909	WILMINK	017-OS
WG1147910	WILMINK	074-FP
WG1196174	WILMINK	4554-FX
WG1196178	WILMINK	4601-FS
WG1214681	WILMINK	305-AD
WG1214738	WILMINK	4956-OH
WG1214743	WILMINK	4275-FS
WG1214751	WILMINK	4754-FP
WG1214752	WILMINK	683-FS
WG1214755	WILMINK	4291-FS
WG1214756	WILMINK	4151-FS
WG1214757	WILMINK	4096-FS
WG1214767	WILMINK	475-FS
WG1214768	WILMINK	676-FS
WG1214769	WILMINK	4158-FS
WG1214774	WILMINK	4447-FS
WG1214777	WILMINK	4043-FS
WG1214780	WILMINK	127-FS
WG1214781	WILMINK	982-FS
WG1214785	WILMINK	4073-FS
WG1214788	WILMINK	4647-FS
WG1214790	WILMINK	005-FS
WG1214793	WILMINK	4755-FP
WG1214801	WILMINK	4144-FS
WG1214803	WILMINK	650-FS
WG1214806	WILMINK	041-FS
WG1214806	WILMINK	4447-FS
WG1214807	WILMINK	4174-FS
WG1214808	WILMINK	4870-FS
WG1214809	WILMINK	4113-FS
WG1214810	WILMINK	075-FS
WG1214813	WILMINK	658-FS
WG1214818	WILMINK	4320-FS
WG1214819	WILMINK	4645-FS
WG1214822	WILMINK	4640-FS
WG1214825	WILMINK	4322-FS
WG1214826	WILMINK	4309-FS
WG1214837	WILMINK	4335-FS
WG1214843	WILMINK	158-FS
WG1214844	WILMINK	069-FS
WG1214844	WILMINK	069/3-FS
WG1214846	WILMINK	418-FS
WG1214847	WILMINK	351-FS
WG1214848	WILMINK	481-FS
WG1214849	WILMINK	272-FS
WG1214850	WILMINK	417-FS
WG1214858	WILMINK	382-FS

Reference		
WG1214859	WILMINK	382-FS
WG1214862	WILMINK	449-FP
WG1214863	WILMINK	647-FP
WG1214864	WILMINK	910-FP
WG1214875	WILMINK	830-FP
WG1214882	WILMINK	074-FP
WG1214887	WILMINK	825-FP
WG1214893	WILMINK	832-FP
WG1214899	WILMINK	421-FP
WG1214900	WILMINK	646-FP
WG1214903	WILMINK	450-FP
WG1214904	WILMINK	4029-FP
WG1214905	WILMINK	4290-FP
WG1214906	WILMINK	4289-FP
WG1214907	WILMINK	648-FP
WG1214910	WILMINK	654-FP
WG1214913	WILMINK	923-FP
WG1214914	WILMINK	4660-FP
WG1214916	WILMINK	823-FP
WG1214920	WILMINK	265-FP
WG1214922	WILMINK	182-FP
WG1214927	WILMINK	824-FP
WG1214936	WILMINK	685-FP
WG1214948	WILMINK	4031-FP
WG1214950	WILMINK	967-FP
WG1214964	WILMINK	4185-FP
WG1214969	WILMINK	171-FP
WG1214971	WILMINK	655-FP
WG1214972	WILMINK	224-FP
WG1214974	WILMINK	067-FP
WG1214977	WILMINK	4134-FP
WG1214978	WILMINK	4182-FP
WG1214980	WILMINK	181-FP
WG1214985	WILMINK	4196-FP
WG1214986	WILMINK	4129-FP
WG1214987	WILMINK	4295-FP
WG1215003	WILMINK	4139-FP
WG1215007	WILMINK	4005-FP
WG1215011	WILMINK	4313-FP
WG1215014	WILMINK	908-FP
WG1215016	WILMINK	649-FP
WG1215018	WILMINK	644-FP
WG1215019	WILMINK	4137-FP
WG1215022	WILMINK	4479-FP
WG1215025	WILMINK	4537-FP
WG1215026	WILMINK	4486-FP
WG1215027	WILMINK	969-FP
WG1215028	WILMINK	4083-FP
WG1215037	WILMINK	974-FP
WG1215055	WILMINK	970-FP
WG1215058	WILMINK	968-FP
WG1215063	WILMINK	4283-FP
WG1215066	WILMINK	4495-FP
WG1215067	WILMINK	975-FP
WG1215068	WILMINK	972-FP
WG1215069	WILMINK	971-FP
WG1215073	WILMINK	4740-FP
WG1215077	WILMINK	4541-FP
WG1215079	WILMINK	976-FP
WG1215085	WILMINK	4030-FP
WG1215087	WILMINK	4258-FP
WG1215091	WILMINK	4469-FP
WG1215092	WILMINK	328-FP
WG1215100	WILMINK	4485-FP
WG1215105	WILMINK	182-FP
WG1215106	WILMINK	4498-FP

See disclaimer on page 1

© MS Motorservice International GmbH 2021

Reference		
WG1215112	WILMINK	4015-FP
WG1215114	WILMINK	4278-FP
WG1215115	WILMINK	419-FP
WG1215116	WILMINK	4593-FP
WG1215118	WILMINK	438-FP
WG1215119	WILMINK	643-FP
WG1215120	WILMINK	4282-FP
WG1215120	WILMINK	4313-FP
WG1215121	WILMINK	4697-FP
WG1215127	WILMINK	439-FP
WG1215132	WILMINK	273-FP
WG1215135	WILMINK	645-FP
WG1215144	WILMINK	4186-FP
WG1215148	WILMINK	900-FC
WG1215154	WILMINK	4085-FX
WG1215158	WILMINK	4018-FX
WG1215160	WILMINK	905-FX
WG1215163	WILMINK	4102-FX
WG1215164	WILMINK	4025-FX
WG1215165	WILMINK	4100-FX
WG1215167	WILMINK	4108-FC
WG1215168	WILMINK	4122-FX
WG1215171	WILMINK	4146-FX
WG1215172	WILMINK	4110-FX
WG1215173	WILMINK	4152-FX
WG1215174	WILMINK	4554-FX
WG1215175	WILMINK	030-FC
WG1215180	WILMINK	4632-FX
WG1215182	WILMINK	4482-FP
WG1215189	WILMINK	4484-FX
WG1215190	WILMINK	985-FX
WG1215192	WILMINK	4569-FC
WG1215194	WILMINK	4711-FX
WG1215198	WILMINK	4504-FX
WG1215200	WILMINK	029-FC
WG1215207	WILMINK	4237-FX
WG1215208	WILMINK	4474-FC
WG1215209	WILMINK	4473-FC
WG1215214	WILMINK	4465-FC
WG1215218	WILMINK	262-FC
WG1215219	WILMINK	021-FC
WG1215220	WILMINK	468-FX
WG1215222	WILMINK	653-FC
WG1215223	WILMINK	580-FX
WG1215226	WILMINK	610-FX
WG1215229	WILMINK	4627-FC
WG1215231	WILMINK	437-FC
WG1215234	WILMINK	454-FX
WG1215235	WILMINK	448-FX
WG1215273	WILMINK	4242-AC
WG1215274	WILMINK	4238-AC
WG1215344	WILMINK	799-AC
WG1215411	WILMINK	4219-AC
WG1215424	WILMINK	4772-AC
WG1215439	WILMINK	4456-AC
WG1215445	WILMINK	4608-AC
WG1215453	WILMINK	4791-AC
WG1215538	WILMINK	4779-AC
WG1215603	WILMINK	4287-ACC
WG1215609	WILMINK	4512-ACC
WG1215682	WILMINK	4798-ACC
WG1215724	WILMINK	4624-ACC
WG1215725	WILMINK	4797-ACC
WG1215726	WILMINK	4814-ACC
WG1215731	WILMINK	4825-ACC
WG1215761	WILMINK	4004-AR

Reference		
WG1215808	WILMINK	4570-AP
WG1215844	WILMINK	608-AP
WG1215997	WILMINK	4480-AP
WG1216023	WILMINK	4687-AP
WG1216036	WILMINK	4080-AR
WG1216066	WILMINK	4881-AR
WG1216076	WILMINK	4269-AP
WG1216113	WILMINK	4944-AP
WG1216129	WILMINK	4879-AR
WG1216198	WILMINK	4087-AR
WG1216201	WILMINK	4279-AP
WG1216294	WILMINK	037-AR
WG1216323	WILMINK	4310-AP
WG1216410	WILMINK	4723-AP
WG1216424	WILMINK	4563-AR
WG1216467	WILMINK	616-AR
WG1216563	WILMINK	392-AP
WG1216606	WILMINK	4871-AP
WG1216705	WILMINK	241-AP
WG1216766	WILMINK	435-AP
WG1216821	WILMINK	4064-AR
WG1216826	WILMINK	914-AR
WG1217080	WILMINK	055-OS
WG1217092	WILMINK	398-OS
WG1217132	WILMINK	017-OS
WG1217135	WILMINK	660-OS
WG1217138	WILMINK	000-OS
WG1217156	WILMINK	073-OS
WG1217157	WILMINK	073-OS
WG1217164	WILMINK	820-OS
WG1217164	WILMINK	820/3-OS
WG1217167	WILMINK	4466-OS
WG1217176	WILMINK	4074-OS
WG1217194	WILMINK	4501-OS
WG1217288	WILMINK	568-OX
WG1217290	WILMINK	4483-OX
WG1217307	WILMINK	484-OX
WG1217310	WILMINK	4513-OX
WG1217312	WILMINK	4873-OX
WG1217331	WILMINK	4876-OX
WG1217359	WILMINK	4076-OX
WG1217396	WILMINK	136-OC
WG1217419	WILMINK	4875-OX
WG1217424	WILMINK	4140-OX
WG1217441	WILMINK	4460-OX
WG1217451	WILMINK	4542-OX
WG1217460	WILMINK	024-OC
WG1218027	WILMINK	4714-UX
WG1227039	WILMINK	4242-AC
WG1233301	WILMINK	4797-ACC
WG1233709	WILMINK	4772-AC
WG1233727	WILMINK	4287-ACC
WG1234096	WILMINK	4791-AC
WG1234177	WILMINK	4791-AC
WG1234206	WILMINK	4774-AC
WG1234394	WILMINK	4512-ACC
WG1234463	WILMINK	4779-AC
WG1234478	WILMINK	4624-ACC
WG1234481	WILMINK	4825-ACC
WG1234519	WILMINK	4826-ACC
WG1234536	WILMINK	4788-AC
WG1380630	WILMINK	4542-OX
WG1380637	WILMINK	4632-FX
WG1380639	WILMINK	4634-FS
WG1380644	WILMINK	4640-FS
WG1380648	WILMINK	4644-FS

© MS Motorservice International GmbH 2021

See disclaimer on page 1

Reference		
WG1380649	WILMINK	4645-FS
WG1380651	WILMINK	4647-FS
WG1380655	WILMINK	4652-FS
WG1380657	WILMINK	4654-AP
WG1380661	WILMINK	4660-FP
WG1380662	WILMINK	4661-FX
WG1388430	WILMINK	4606-AC
WG1388431	WILMINK	4608-AC
WG1388447	WILMINK	4624-ACC
WG1426300	WILMINK	4652-FS
WG1426308	WILMINK	4865-FP
WG1426320	WILMINK	4715-FP
WG1426322	WILMINK	4669-FP
WG1426323	WILMINK	4686-FP
WG1426335	WILMINK	4699-FX
WG1426337	WILMINK	4670-FX
WG1426397	WILMINK	4675-AP
WG1426400	WILMINK	4690-AP
WG1426403	WILMINK	4676-AP
WG1426476	WILMINK	4072-OC
WG1427015	WILMINK	4761-AC
WG1427083	WILMINK	484-OX
WG1427087	WILMINK	243-AP
WG1427087	WILMINK	392-AP
WG1427115	WILMINK	686-FP
WG1427223	WILMINK	136-OC
WG1427229	WILMINK	435-AP
WG1427391	WILMINK	449-FP
WG1427391	WILMINK	647-FP
WG1427904	WILMINK	914-AR
WG1428572	WILMINK	418-FS
WG1428578	WILMINK	073-OS
WG1428582	WILMINK	608-AP
WG1428647	WILMINK	900-FC
WG1428652	WILMINK	967-FP
WG1428802	WILMINK	972-FP
WG1428803	WILMINK	975-FP
WG1428805	WILMINK	4005-FP
WG1428862	WILMINK	4654-AP
WG1428900	WILMINK	910-FP
WG1429117	WILMINK	4290-FP
WG1429128	WILMINK	4536-FP
WG1429128	WILMINK	4541-FP
WG1429139	WILMINK	4146-FX
WG1429598	WILMINK	969-FP
WG1429601	WILMINK	971-FP
WG1429635	WILMINK	4501-OS
WG1429839	WILMINK	643-FP
WG1430389	WILMINK	4139-FP
WG1430390	WILMINK	4138-FP
WG1430399	WILMINK	4237-FX
WG1430404	WILMINK	4456-AC
WG1430412	WILMINK	4814-ACC
WG1430614	WILMINK	685-FP
WG1430873	WILMINK	437-FC
WG1430879	WILMINK	4100-FX
WG1430913	WILMINK	4512-ACC
WG1430953	WILMINK	4825-ACC
WG1431230	WILMINK	4018-FX
WG1431580	WILMINK	799-AC
WG1431676	WILMINK	4279-AP
WG1431855	WILMINK	4219-AC
WG1432224	WILMINK	825-FP
WG1432336	WILMINK	4772-AC
WG1432353	WILMINK	4608-AC
WG1436616	WILMINK	4242-AC

Reference		
WG1437805	WILMINK	484-OX
WG1438173	WILMINK	024-OC
WG1438372	WILMINK	4144-FS
WG1438372	WILMINK	4955-FS
WG1438433	WILMINK	985-FX
WG1438588	WILMINK	055-OS
WG1438588	WILMINK	660-OS
WG1438589	WILMINK	4043-FS
WG1438653	WILMINK	4473-FC
WG1438654	WILMINK	4569-FC
WG1438655	WILMINK	4474-FC
WG1438693	WILMINK	4064-AR
WG1439129	WILMINK	985-FX
WG1439187	WILMINK	982-FS
WG1439300	WILMINK	658-FS
WG1439302	WILMINK	4080-AR
WG1439302	WILMINK	532-AR
WG1439525	WILMINK	683-FS
WG1439732	WILMINK	398-OS
WG1439787	WILMINK	4085-FX
WG1439956	WILMINK	616-AR
WG1440277	WILMINK	4073-FS
WG1440367	WILMINK	4087-AR
WG1440574	WILMINK	4640-FS
WG1440612	WILMINK	4194-FS
WG1440618	WILMINK	4542-OX
WG1440620	WILMINK	676-FS
WG1440622	WILMINK	4259-FX
WG1440627	WILMINK	024-OC
WG1440628	WILMINK	610-FX
WG1440630	WILMINK	4158-FS
WG1440633	WILMINK	4152-FX
WG1440636	WILMINK	4074-OS
WG1440642	WILMINK	660-OS
WG1440643	WILMINK	4113-FS
WG1440643	WILMINK	650-FS
WG1440648	WILMINK	4124-FS
WG1440670	WILMINK	4208-AR
WG1441364	WILMINK	4096-FS
WG1441406	WILMINK	000-OS
WG1441408	WILMINK	481-FS
WG1441444	WILMINK	4632-FX
WG1441709	WILMINK	4652-FS
WG1441932	WILMINK	020-FC
WG1441932	WILMINK	021-FC
WG1441952	WILMINK	4794-AC
WG1441953	WILMINK	4624-ACC
WG1442183	WILMINK	4140-OX
WG1442410	WILMINK	4788-AC
WG1442774	WILMINK	4076-OX
WG1484207	WILMINK	4485-FP
WG1484207	WILMINK	4849-FP
WG1484207	WILMINK	4850-FP
WG1484207	WILMINK	4853-FP
WG1484208	WILMINK	4755-FP
WG1484211	WILMINK	4697-FP
WG1498214	WILMINK	643-FP
WG1498216	WILMINK	419-FP
WG1498219	WILMINK	645-FP
WG1498219	WILMINK	923-FP
WG1498220	WILMINK	080-FP
WG1498221	WILMINK	171-FP
WG1499007	WILMINK	030-FC
WG1499008	WILMINK	4144-FS
WG1499008	WILMINK	4640-FS
WG1499009	WILMINK	4645-FS

See disclaimer on page 1

© MS Motorservice International GmbH 2021

Reference		
WG1499009	WILMINK	982-FS
WG1499014	WILMINK	4259-FX
WG1499016	WILMINK	4174-FS
WG1499019	WILMINK	002-FS
WG1499020	WILMINK	005-FS
WG1499021	WILMINK	075-FS
WG1499021	WILMINK	418-FS
WG1499022	WILMINK	158-FS
WG1499024	WILMINK	020-FC
WG1499024	WILMINK	021-FC
WG1499029	WILMINK	181-FP
WG1499030	WILMINK	182-FP
WG1499031	WILMINK	272-FS
WG1499034	WILMINK	905-FX
WG1499035	WILMINK	437-FC
WG1499036	WILMINK	4554-FX
WG1499036	WILMINK	687-FC
WG1499037	WILMINK	454-FX
WG1499038	WILMINK	421-FP
WG1499040	WILMINK	4137-FP
WG1499042	WILMINK	649-FP
WG1499045	WILMINK	069-FS
WG1499045	WILMINK	069/3-FS
WG1499046	WILMINK	801/3-FS
WG1499046	WILMINK	827-FS
WG1499048	WILMINK	382-FS
WG1499052	WILMINK	648-FP
WG1499053	WILMINK	4138-FP
WG1499054	WILMINK	434-FX
WG1499055	WILMINK	4754-FP
WG1499056	WILMINK	450-FP
WG1499057	WILMINK	910-FP
WG1499060	WILMINK	654-FP
WG1499062	WILMINK	655-FP
WG1499063	WILMINK	4005-FP
WG1499064	WILMINK	4102-FX
WG1499065	WILMINK	900-FC
WG1499066	WILMINK	644-FP
WG1499068	WILMINK	908-FP
WG1499072	WILMINK	647-FP
WG1499074	WILMINK	902-FP
WG1499075	WILMINK	686-FP
WG1499076	WILMINK	265-FP
WG1499079	WILMINK	4031-FP
WG1499080	WILMINK	967-FP
WG1499081	WILMINK	653-FC
WG1499082	WILMINK	580-FX
WG1499083	WILMINK	448-FX
WG1499087	WILMINK	4291-FS
WG1499089	WILMINK	969-FP
WG1499090	WILMINK	4083-FP
WG1499091	WILMINK	4186-FP
WG1499095	WILMINK	4134-FP
WG1499097	WILMINK	4182-FP
WG1499102	WILMINK	4186-FP
WG1499106	WILMINK	4275-FS
WG1499109	WILMINK	970-FP
WG1499111	WILMINK	976-FP
WG1499114	WILMINK	4541-FP
WG1499115	WILMINK	4309-FS
WG1499119	WILMINK	4136-FX
WG1499121	WILMINK	4237-FX
WG1499122	WILMINK	4018-FX
WG1499124	WILMINK	4108-FC
WG1499126	WILMINK	4485-FP
WG1499127	WILMINK	4484-FX

Reference		
WG1499129	WILMINK	4482-FP
WG1499130	WILMINK	4479-FP
WG1499131	WILMINK	4669-FP
WG1499137	WILMINK	4146-FX
WG1499138	WILMINK	4100-FX
WG1499143	WILMINK	4699-FX
WG1499144	WILMINK	4593-FP
WG1499145	WILMINK	4495-FP
WG1499147	WILMINK	4504-FX
WG1499148	WILMINK	4537-FP
WG1499149	WILMINK	4486-FP
WG1499155	WILMINK	4499-FP
WG1499170	WILMINK	4498-FP
WG1499172	WILMINK	4122-FX
WG1499173	WILMINK	031-FC
WG1499179	WILMINK	4196-FP
WG1499184	WILMINK	4295-FP
WG1499186	WILMINK	4296-FP
WG1499188	WILMINK	4139-FP
WG1499190	WILMINK	974-FP
WG1499191	WILMINK	4110-FX
WG1499197	WILMINK	4129-FP
WG1499201	WILMINK	4313-FP
WG1499202	WILMINK	4282-FP
WG1499209	WILMINK	4278-FP
WG1700606	WILMINK	4627-FC
WG1719657	WILMINK	4849-FP
WG1719658	WILMINK	4853-FP
WG1719659	WILMINK	4852-FP
WG1719660	WILMINK	4851-FP
WG1719662	WILMINK	4854-FP
WG1719663	WILMINK	4857-FP
WG1719664	WILMINK	4850-FP
WG1719665	WILMINK	4855-FP
WG1719666	WILMINK	4746-FP
WG1724280	WILMINK	801/3-FS
WG1724280	WILMINK	827-FS
WG1724282	WILMINK	4661-FX
WG1726392	WILMINK	4669-FP
WG1726396	WILMINK	4675-AP
WG1726406	WILMINK	4687-AP
WG1726408	WILMINK	4690-AP
WG1726411	WILMINK	4695-AP
WG1726413	WILMINK	4697-FP
WG1726414	WILMINK	4699-FX
WG1726421	WILMINK	4725-AR
WG1726426	WILMINK	4733-OS
WG1726428	WILMINK	4735-FX
WG1726431	WILMINK	4748-AP
WG1726433	WILMINK	4754-FP
WG1726441	WILMINK	4772-AC
WG1726443	WILMINK	4774-AC
WG1726447	WILMINK	4785-AC
WG1726451	WILMINK	4794-AC
WG1726463	WILMINK	4832-ACC
WG1735392	WILMINK	4242-AC
WG1735493	WILMINK	4608-AC
WG1735596	WILMINK	4219-AC
WG1746558	WILMINK	484-OX
WG1746598	WILMINK	4076-OX
WG1746648	WILMINK	4875-OX
WG1746658	WILMINK	4876-OX
WG1746659	WILMINK	4483-OX
WG1746659	WILMINK	568-OX
WG1746669	WILMINK	073-OS
WG1746699	WILMINK	4733-OS

© MS Motorservice International GmbH 2021

See disclaimer on page 1

Reference		
WG1746743	WILMINK	4501-OS
WG1746980	WILMINK	4761-AC
WG1747038	WILMINK	771-AC
WG1747081	WILMINK	4242-AC
WG1747093	WILMINK	4238-AC
WG1747137	WILMINK	753-ACC
WG1747159	WILMINK	4608-AC
WG1747216	WILMINK	799-AC
WG1747225	WILMINK	4798-ACC
WG1747257	WILMINK	4772-AC
WG1747275	WILMINK	4219-AC
WG1747283	WILMINK	4287-ACC
WG1747294	WILMINK	4456-AC
WG1747298	WILMINK	4606-AC
WG1747313	WILMINK	4791-AC
WG1747315	WILMINK	4774-AC
WG1747321	WILMINK	4776-AC
WG1747335	WILMINK	4709-AC
WG1747337	WILMINK	4779-AC
WG1747338	WILMINK	4826-ACC
WG1747349	WILMINK	4814-ACC
WG1747378	WILMINK	4827-ACC
WG1747453	WILMINK	4944-AP
WG1747488	WILMINK	190-AP
WG1747510	WILMINK	4310-AP
WG1747551	WILMINK	4279-AP
WG1747560	WILMINK	4723-AP
WG1747580	WILMINK	080-FP
WG1747581	WILMINK	080-FP
WG1747582	WILMINK	171-FP
WG1747583	WILMINK	273-FP
WG1747584	WILMINK	032-FP
WG1747584	WILMINK	632-FP
WG1747598	WILMINK	067-FP
WG1747615	WILMINK	830-FP
WG1747622	WILMINK	074-FP
WG1747628	WILMINK	224-FP
WG1747630	WILMINK	643-FP
WG1747640	WILMINK	823-FP
WG1747655	WILMINK	523-FP
WG1747656	WILMINK	523-FP
WG1747659	WILMINK	4291-FS
WG1747660	WILMINK	181-FP
WG1747662	WILMINK	182-FP
WG1747663	WILMINK	801/3-FS
WG1747663	WILMINK	827-FS
WG1747664	WILMINK	030-FC
WG1747675	WILMINK	158-FS
WG1747678	WILMINK	418-FS
WG1747681	WILMINK	328-FP
WG1747682	WILMINK	824-FP
WG1747685	WILMINK	325-FP
WG1747687	WILMINK	262-FC
WG1747688	WILMINK	069-FS
WG1747688	WILMINK	069/3-FS
WG1747691	WILMINK	419-FP
WG1747692	WILMINK	419-FP
WG1747694	WILMINK	831-FP
WG1747724	WILMINK	421-FP
WG1747746	WILMINK	825-FP
WG1747749	WILMINK	832-FP
WG1747756	WILMINK	905-FX
WG1747757	WILMINK	437-FC
WG1747758	WILMINK	021-FC
WG1747764	WILMINK	438-FP
WG1747766	WILMINK	449-FP

Reference		
WG1747766	WILMINK	647-FP
WG1747767	WILMINK	454-FX
WG1747771	WILMINK	968-FP
WG1747772	WILMINK	450-FP
WG1747784	WILMINK	434-FX
WG1747790	WILMINK	382-FS
WG1747794	WILMINK	910-FP
WG1747795	WILMINK	4029-FP
WG1747803	WILMINK	4506-FP
WG1747805	WILMINK	648-FP
WG1747806	WILMINK	4138-FP
WG1747807	WILMINK	265-FP
WG1747813	WILMINK	580-FX
WG1747814	WILMINK	653-FC
WG1747816	WILMINK	4139-FP
WG1747831	WILMINK	649-FP
WG1747833	WILMINK	468-FX
WG1747836	WILMINK	655-FP
WG1747839	WILMINK	646-FP
WG1747859	WILMINK	448-FX
WG1747863	WILMINK	4196-FP
WG1747864	WILMINK	4136-FX
WG1747893	WILMINK	654-FP
WG1748000	WILMINK	644-FP
WG1748001	WILMINK	650-FS
WG1748004	WILMINK	4259-FX
WG1748005	WILMINK	4141-FP
WG1748007	WILMINK	4129-FP
WG1748016	WILMINK	4660-FP
WG1748017	WILMINK	4754-FP
WG1748018	WILMINK	4754-FP
WG1748019	WILMINK	4185-FP
WG1748019	WILMINK	685-FP
WG1748020	WILMINK	4137-FP
WG1748021	WILMINK	4018-FX
WG1748023	WILMINK	908-FP
WG1748026	WILMINK	686-FP
WG1748029	WILMINK	4005-FP
WG1748035	WILMINK	973-FP
WG1748037	WILMINK	970-FP
WG1748038	WILMINK	4295-FP
WG1748039	WILMINK	4102-FX
WG1748042	WILMINK	974-FP
WG1748043	WILMINK	4100-FX
WG1748044	WILMINK	4025-FX
WG1748046	WILMINK	972-FP
WG1748048	WILMINK	976-FP
WG1748052	WILMINK	971-FP
WG1748054	WILMINK	4283-FP
WG1748056	WILMINK	4108-FC
WG1748057	WILMINK	4296-FP
WG1748062	WILMINK	4289-FP
WG1748063	WILMINK	4290-FP
WG1748065	WILMINK	969-FP
WG1748066	WILMINK	4110-FX
WG1748069	WILMINK	4313-FP
WG1748070	WILMINK	4282-FP
WG1748071	WILMINK	4083-FP
WG1748075	WILMINK	4031-FP
WG1748082	WILMINK	4134-FP
WG1748084	WILMINK	4182-FP
WG1748119	WILMINK	4258-FP
WG1748120	WILMINK	4740-FP
WG1748122	WILMINK	4237-FX
WG1748124	WILMINK	4186-FP
WG1748125	WILMINK	4183-FP

See disclaimer on page 1

© MS Motorservice International GmbH 2021

Reference		
WG1748132	WILMINK	4146-FX
WG1748133	WILMINK	4495-FP
WG1748145	WILMINK	4482-FP
WG1748147	WILMINK	4715-FP
WG1748148	WILMINK	4593-FP
WG1748149	WILMINK	4278-FP
WG1748155	WILMINK	4479-FP
WG1748156	WILMINK	4498-FP
WG1748157	WILMINK	4469-FP
WG1748158	WILMINK	4504-FX
WG1748161	WILMINK	4537-FP
WG1748162	WILMINK	4486-FP
WG1748163	WILMINK	4521-FP
WG1748165	WILMINK	4686-FP
WG1748166	WILMINK	4484-FX
WG1748170	WILMINK	4122-FX
WG1748175	WILMINK	4711-FX
WG1748180	WILMINK	4536-FP
WG1748180	WILMINK	4541-FP
WG1748188	WILMINK	4669-FP
WG1748197	WILMINK	4746-FP
WG1748198	WILMINK	4670-FX
WG1748201	WILMINK	4735-FX
WG1750628	WILMINK	4772-AC
WG1770532	WILMINK	438-FP
WG1770536	WILMINK	4289-FP
WG1770541	WILMINK	832-FP
WG1770546	WILMINK	823-FP
WG1772316	WILMINK	4740-FP
WG1772317	WILMINK	4548-FP
WG1772319	WILMINK	4711-FX
WG1772322	WILMINK	4715-FP
WG1772325	WILMINK	4746-FP
WG1772326	WILMINK	4469-FP
WG1772874	WILMINK	4779-AC
WG1772883	WILMINK	4814-ACC
WG1774503	WILMINK	4797-ACC
WG1774525	WILMINK	4761-AC
WG1774636	WILMINK	799-AC
WG1774718	WILMINK	4238-AC
WG1774726	WILMINK	4456-AC
WG1774728	WILMINK	4791-AC
WG1774736	WILMINK	4606-AC
WG1774770	WILMINK	4774-AC
WG1774782	WILMINK	4709-AC
WG1787494	WILMINK	4723-AP
WG1787498	WILMINK	4737-FX
WG1787507	WILMINK	4779-AC
WG1788822	WILMINK	4606-AC
WG1788850	WILMINK	4814-ACC
WG1788868	WILMINK	4695-AP
WG1792137	WILMINK	9009-AP
WG1792232	WILMINK	241-AP
WG1792264	WILMINK	4279-AP
WG1792283	WILMINK	4654-AP
WG1792452	WILMINK	914-AR
WG1792572	WILMINK	073-OS
WG1792605	WILMINK	820-OS
WG1792605	WILMINK	820/3-OS
WG1792613	WILMINK	073-OS
WG1792658	WILMINK	136-OC
WG1792698	WILMINK	4460-OX
WG1792715	WILMINK	074-FP
WG1792718	WILMINK	080-FP
WG1792719	WILMINK	325-FP
WG1792723	WILMINK	643-FP

Reference		
WG1792730	WILMINK	224-FP
WG1792736	WILMINK	625-FP
WG1792737	WILMINK	419-FP
WG1792740	WILMINK	968-FP
WG1792742	WILMINK	971-FP
WG1792744	WILMINK	825-FP
WG1792745	WILMINK	685-FP
WG1792769	WILMINK	273-FP
WG1792776	WILMINK	648-FP
WG1792777	WILMINK	4139-FP
WG1792780	WILMINK	910-FP
WG1792784	WILMINK	969-FP
WG1792786	WILMINK	181-FP
WG1792789	WILMINK	450-FP
WG1792794	WILMINK	970-FP
WG1792800	WILMINK	649-FP
WG1792801	WILMINK	4186-FP
WG1792802	WILMINK	4083-FP
WG1792804	WILMINK	4295-FP
WG1792805	WILMINK	4282-FP
WG1792806	WILMINK	647-FP
WG1792808	WILMINK	4031-FP
WG1792811	WILMINK	4313-FP
WG1792813	WILMINK	4182-FP
WG1792817	WILMINK	4258-FP
WG1792820	WILMINK	4296-FP
WG1792830	WILMINK	4278-FP
WG1792831	WILMINK	4495-FP
WG1792833	WILMINK	030-FC
WG1792835	WILMINK	272-FS
WG1792837	WILMINK	158-FS
WG1792845	WILMINK	4291-FS
WG1792846	WILMINK	265-FP
WG1792850	WILMINK	382-FS
WG1792857	WILMINK	4589-FS
WG1792869	WILMINK	4755-FP
WG1792877	WILMINK	4554-FX
WG1792879	WILMINK	4108-FC
WG1792880	WILMINK	454-FX
WG1792881	WILMINK	437-FC
WG1792882	WILMINK	905-FX
WG1792884	WILMINK	900-FC
WG1792890	WILMINK	4018-FX
WG1792892	WILMINK	4100-FX
WG1792894	WILMINK	4146-FX
WG1792899	WILMINK	4102-FX
WG1792900	WILMINK	4110-FX
WG1792902	WILMINK	4484-FX
WG1792903	WILMINK	4237-FX
WG1792905	WILMINK	4025-FX
WG1793383	WILMINK	4761-AC
WG1793470	WILMINK	765-ACC
WG1793495	WILMINK	771-AC
WG1793503	WILMINK	753-ACC
WG1793622	WILMINK	4608-AC
WG1793636	WILMINK	4797-ACC
WG1793649	WILMINK	799-AC
WG1793722	WILMINK	4219-AC
WG1793732	WILMINK	4791-AC
WG1793749	WILMINK	4456-AC
WG1793751	WILMINK	4606-AC
WG1793792	WILMINK	4776-AC
WG1793802	WILMINK	4774-AC
WG1793816	WILMINK	4798-ACC
WG1793842	WILMINK	4814-ACC
WG1793846	WILMINK	4827-ACC

© MS Motorservice International GmbH 2021

See disclaimer on page 1

Reference		
WG1793849	WILMINK	4779-AC
WG1793854	WILMINK	4512-ACC
WG1793882	WILMINK	4242-AC
WG1793902	WILMINK	4624-ACC
WG1795794	WILMINK	4785-AC
WG1795795	WILMINK	4832-ACC
WG1795859	WILMINK	4709-AC
WG1795860	WILMINK	4797-ACC
WG1796118	WILMINK	4198-OT
WG1804949	WILMINK	4832-ACC
WG1804957	WILMINK	4698-AP
WG1806717	WILMINK	4746-FP
WG1806720	WILMINK	4761-AC
WG1806724	WILMINK	4776-AC
WG1806727	WILMINK	4788-AC
WG1806728	WILMINK	4791-AC
WG1806731	WILMINK	4797-ACC
WG1806732	WILMINK	4814-ACC
WG1807356	WILMINK	4570-AP
WG1809754	WILMINK	4705-FX
WG1809755	WILMINK	4711-FX
WG1809756	WILMINK	4715-FP
WG1809760	WILMINK	4755-FP
WG1809761	WILMINK	4849-FP
WG1809762	WILMINK	4850-FP
WG1809763	WILMINK	4851-FP
WG1809764	WILMINK	4852-FP
WG1809765	WILMINK	4853-FP
WG1809766	WILMINK	4854-FP
WG1809767	WILMINK	4855-FP
WG1809769	WILMINK	4857-FP
WG1809770	WILMINK	4870-FS
WG1835764	WILMINK	4627-FC
WG1835853	WILMINK	4322-FS
WG1835976	WILMINK	4714-UX
WG1836227	WILMINK	4661-FX
WG1836332	WILMINK	636-OZ
WG1836368	WILMINK	4174-FS
WG1836422	WILMINK	4527-OX
WG1838038	WILMINK	4548-FP
WG1888353	WILMINK	608-AP
WG1888845	WILMINK	4686-FP
WG1888848	WILMINK	4698-AP
WG1888851	WILMINK	4740-FP
WG1888852	WILMINK	4745-AP
WG1888854	WILMINK	4865-FP
WG1888855	WILMINK	4871-AP
WG1888857	WILMINK	4873-OX
WG1888859	WILMINK	4875-OX
WG1888860	WILMINK	4876-OX
WG1889112	WILMINK	4713-UX
WG1889120	WILMINK	4825-ACC
WG1889121	WILMINK	4826-ACC
WG1889122	WILMINK	4827-ACC
WG1889191	WILMINK	136-OC
WG1889654	WILMINK	4857-FP
WG1889684	WILMINK	241-AP
WG1889744	WILMINK	4480-AP
WG1889780	WILMINK	976-FP
WG1889782	WILMINK	4469-FP
WG1889783	WILMINK	4083-FP
WG1889813	WILMINK	625-FP
WG1889815	WILMINK	4122-FX
WG1889817	WILMINK	4504-FX
WG1889818	WILMINK	4735-FX
WG1889820	WILMINK	4695-AP

Reference		
WG1889876	WILMINK	4499-FP
WG1889881	WILMINK	4737-FX
WG1889884	WILMINK	4698-AP
WG1889931	WILMINK	4593-FP
WG1889970	WILMINK	4185-FP
WG1890041	WILMINK	4826-ACC
WG1890100	WILMINK	4711-FX
WG1905189	WILMINK	4129-FP
WG1905199	WILMINK	4313-FP
WG1905200	WILMINK	4282-FP
WG1905211	WILMINK	4705-FX
WG1905212	WILMINK	4737-FX
WG1916598	WILMINK	4794-AC
WG1916604	WILMINK	4827-ACC
WG1916613	WILMINK	4287-ACC
WG1916653	WILMINK	4733-OS
WG1916667	WILMINK	616-AR
WG1916672	WILMINK	073-OS
WG1917047	WILMINK	4606-AC
WG1917051	WILMINK	4776-AC
WG1924845	WILMINK	4881-AR
WG2040060	WILMINK	4287-ACC
WG2040068	WILMINK	4827-ACC
WG2043258	WILMINK	4944-AP
WG2099858	WILMINK	4608-AC
WG2136513	WILMINK	4198-OT
WGA106	WOODGATE	034-AR
WGA111	WOODGATE	036-AR
WGA183	WOODGATE	026-AR
WGA325	WOODGATE	037-AR
WGA458	WOODGATE	133-AR
WGA479	WOODGATE	065-AR
WGA855	WOODGATE	060-AP
WGA890	WOODGATE	177-AP
WGA90	WOODGATE	025-AR
WGA925	WOODGATE	169-AP
WGA96	WOODGATE	064-AR
WGA979	WOODGATE	165-AR
WGA986	WOODGATE	459-AR
WGF009	WOODGATE	021-FC
WGF058	WOODGATE	029-FC
WGF138	WOODGATE	030-FC
WGF149	WOODGATE	074-FP
WGF185	WOODGATE	041-FS
WGF215	WOODGATE	001-FS
WGF225	WOODGATE	021-FC
WGF231	WOODGATE	002-FS
WGF296	WOODGATE	030-FC
WGF4136	WOODGATE	079-FS
WGF5018	WOODGATE	002-FS
WGF5033	WOODGATE	002-FS
WGF5041	WOODGATE	079-FS
WGF5049	WOODGATE	030-FC
WGF5052	WOODGATE	002-FS
WGF5066	WOODGATE	074-FP
WGF5272	WOODGATE	481-FS
WGF700	WOODGATE	028-FC
WGF700X	WOODGATE	028-FC
WGF732	WOODGATE	079-FS
WGF796	WOODGATE	031-FC
WGF842	WOODGATE	001-FS
WGF842/2	WOODGATE	075-FS
WGF900	WOODGATE	020-FC
WGF900X	WOODGATE	020-FC
WGF962/4	WOODGATE	351-FS
WGH6162	WOODGATE	044-OH

See disclaimer on page 1

© MS Motorservice International GmbH 2021

Reference		
WGL12110	WOODGATE	024-OC
WGL12110/2	WOODGATE	024-OC
WGL1275	WOODGATE	022-OC
WGL3310	WOODGATE	056-OS
WGL3313	WOODGATE	052-OS
WGL3313	WOODGATE	052/3-OS
WGL3338	WOODGATE	056-OS
WGL3346	WOODGATE	017-OS
WGL3347	WOODGATE	134-OS
WGL3357	WOODGATE	048-OC
WGL3358	WOODGATE	046-OC
WGL3375	WOODGATE	081-OS
WGL3391	WOODGATE	048-OC
WGL3397	WOODGATE	015-OC
WGL3403	WOODGATE	146-OS
WGL3435	WOODGATE	113-OS
WGL3451	WOODGATE	557-OS
WGL3654	WOODGATE	261-OS
WGL4017	WOODGATE	061-OS
WGL4105	WOODGATE	162-OC
WGL580	WOODGATE	081-OS
WGL654	WOODGATE	053-OS
WGL655	WOODGATE	004-OS
WGL655	WOODGATE	051-OS
WGL667	WOODGATE	055-OS
WGL689	WOODGATE	003-OS
WGL697	WOODGATE	134-OS
WGL764	WOODGATE	081-OS
WGL777	WOODGATE	261-OS
WGL779	WOODGATE	014-OC
WGL785	WOODGATE	073-OS
WGL920/7	WOODGATE	215-OS
WGL940	WOODGATE	003-OS
WGL940	WOODGATE	052-OS
WGL940	WOODGATE	052/3-OS
WGL947X	WOODGATE	043-OC
WGL947Z	WOODGATE	094-OC
WGL950	WOODGATE	474-OS
WGL962	WOODGATE	000-OS
WK10006z	MANN & HUMMEL	4652-FS
WK1040/1x	MANN & HUMMEL	4322-FS
WK1060/3x	MANN & HUMMEL	4144-FS
WK1060/5x	MANN & HUMMEL	4640-FS
WK1070X	MANN & HUMMEL	4320-FS
WK1070x	MANN & HUMMEL	4320-FS
WK1070x	MANN & HUMMEL	4634-FS
WK1080/6x	MANN & HUMMEL	4645-FS
WK1080/7X	MANN & HUMMEL	982-FS
WK1080/7x	MANN & HUMMEL	982-FS
WK11001X	MANN & HUMMEL	4194-FS
WK11001x	MANN & HUMMEL	4194-FS
WK1142x	MANN & HUMMEL	4644-FS
WK1149	MANN & HUMMEL	4096-FS
WK1156/1	MANN & HUMMEL	4601-FS
WK12001	MANN & HUMMEL	4740-FP
WK12111	MANN & HUMMEL	030-FC
WK31/2	MANN & HUMMEL	074-FP
WK31/2(10)	MANN & HUMMEL	074-FP
WK31/2(100)	MANN & HUMMEL	074-FP
WK4002	MANN & HUMMEL	4091-FP
WK43/12	MANN & HUMMEL	074-FP
WK43/12(10)	MANN & HUMMEL	074-FP
WK45/1	MANN & HUMMEL	080-FP
WK5001	MANN & HUMMEL	902-FP
WK5002x	MANN & HUMMEL	4660-FP
WK5005/1Z	MANN & HUMMEL	4548-FP

Reference		
WK5005/1z	MANN & HUMMEL	4548-FP
WK5005Z	MANN & HUMMEL	4548-FP
WK5010Z	MANN & HUMMEL	4498-FP
WK5010z	MANN & HUMMEL	4498-FP
WK5015z	MANN & HUMMEL	4746-FP
WK5016Z	MANN & HUMMEL	4865-FP
WK5016z	MANN & HUMMEL	4865-FP
WK511/2	MANN & HUMMEL	4141-FP
WK512	MANN & HUMMEL	268-FP
WK512	MANN & HUMMEL	643-FP
WK513/3	MANN & HUMMEL	923-FP
WK515	MANN & HUMMEL	4521-FP
WK516	MANN & HUMMEL	224-FP
WK516/1	MANN & HUMMEL	328-FP
WK519	MANN & HUMMEL	902-FP
WK521	MANN & HUMMEL	644-FP
WK521/2	MANN & HUMMEL	644-FP
WK521/3	MANN & HUMMEL	908-FP
WK523	MANN & HUMMEL	902-FP
WK532	MANN & HUMMEL	645-FP
WK532/1	MANN & HUMMEL	646-FP
WK55/3	MANN & HUMMEL	4506-FP
WK55/3	MANN & HUMMEL	643-FP
WK58	MANN & HUMMEL	643-FP
WK58/3	MANN & HUMMEL	623-FP
WK59X	MANN & HUMMEL	625-FP
WK6002	MANN & HUMMEL	523-FP
WK6002	MANN & HUMMEL	623-FP
WK6003	MANN & HUMMEL	4541-FP
WK6008	MANN & HUMMEL	4536-FP
WK6011	MANN & HUMMEL	4556-FP
WK6015	MANN & HUMMEL	4686-FP
WK6030	MANN & HUMMEL	4521-FP
WK6031	MANN & HUMMEL	623-FP
WK612	MANN & HUMMEL	523-FP
WK612	MANN & HUMMEL	623-FP
WK612/1	MANN & HUMMEL	523-FP
WK612/1	MANN & HUMMEL	623-FP
WK613	MANN & HUMMEL	080-FP
WK614/17	MANN & HUMMEL	842-FP
WK614/24	MANN & HUMMEL	831-FP
WK614/24x	MANN & HUMMEL	831-FP
WK614/2X	MANN & HUMMEL	831-FP
WK614/36	MANN & HUMMEL	832-FP
WK614/36x	MANN & HUMMEL	832-FP
WK614/46	MANN & HUMMEL	968-FP
WK614/9	MANN & HUMMEL	830-FP
WK66	MANN & HUMMEL	823-FP
WK68/1	MANN & HUMMEL	824-FP
WK68/1X	MANN & HUMMEL	824-FP
WK69	MANN & HUMMEL	971-FP
WK69/1	MANN & HUMMEL	4290-FP
WK69/2	MANN & HUMMEL	4289-FP
WK7002	MANN & HUMMEL	4469-FP
WK711	MANN & HUMMEL	825-FP
WK711/1	MANN & HUMMEL	439-FP
WK712/2	MANN & HUMMEL	127-FS
WK716	MANN & HUMMEL	005-FS
WK718/2	MANN & HUMMEL	272-FS
WK719/6	MANN & HUMMEL	002-FS
WK720	MANN & HUMMEL	438-FP
WK720/2X	MANN & HUMMEL	833/3-FS
WK720/3	MANN & HUMMEL	975-FP
WK720/4	MANN & HUMMEL	972-FP
WK720/5	MANN & HUMMEL	4526-FP
WK720/6	MANN & HUMMEL	4526-FP

© MS Motorservice International GmbH 2021

See disclaimer on page 1

Reference		
WK723	MANN & HUMMEL	079-FS
WK723/1	MANN & HUMMEL	079-FS
WK723/6	MANN & HUMMEL	079-FS
WK724	MANN & HUMMEL	002-FS
WK725	MANN & HUMMEL	273-FP
WK725/1	MANN & HUMMEL	273-FP
WK727	MANN & HUMMEL	079-FS
WK730/1	MANN & HUMMEL	419-FP
WK730/3	MANN & HUMMEL	419-FP
WK730/4	MANN & HUMMEL	419-FP
WK731	MANN & HUMMEL	002-FS
WK735/1	MANN & HUMMEL	4005-FP
WK736	MANN & HUMMEL	075-FS
WK756	MANN & HUMMEL	079-FS
WK757	MANN & HUMMEL	079-FS
WK79	MANN & HUMMEL	524-FP
WK8016x	MANN & HUMMEL	4486-FP
WK8021	MANN & HUMMEL	4593-FP
WK8029	MANN & HUMMEL	4499-FP
WK8029/1	MANN & HUMMEL	4499-FP
WK8032	MANN & HUMMEL	4534-FP
WK8039	MANN & HUMMEL	4278-FP
WK8105	MANN & HUMMEL	4754-FP
WK814/1	MANN & HUMMEL	005-FS
WK815/80	MANN & HUMMEL	4335-FS
WK8158	MANN & HUMMEL	4755-FP
WK817/3X	MANN & HUMMEL	158-FS
WK817/3x	MANN & HUMMEL	158-FS
WK817X	MANN & HUMMEL	158-FS
WK818/80	MANN & HUMMEL	4336-FS
WK819/3X	MANN & HUMMEL	158-FS
WK820/1	MANN & HUMMEL	655-FP
WK820/14	MANN & HUMMEL	4849-FP
WK820/15	MANN & HUMMEL	4850-FP
WK820/16	MANN & HUMMEL	4851-FP
WK820/17	MANN & HUMMEL	4852-FP
WK820/18	MANN & HUMMEL	4853-FP
WK820/19	MANN & HUMMEL	4854-FP
WK820/20	MANN & HUMMEL	4855-FP
WK820/22	MANN & HUMMEL	4857-FP
WK820/2x	MANN & HUMMEL	4485-FP
WK821	MANN & HUMMEL	075-FS
WK822/1	MANN & HUMMEL	265-FP
WK822/2	MANN & HUMMEL	685-FP
WK822/3	MANN & HUMMEL	4029-FP
WK823	MANN & HUMMEL	910-FP
WK823/1	MANN & HUMMEL	450-FP
WK823/2	MANN & HUMMEL	969-FP
WK823/3	MANN & HUMMEL	4083-FP
WK823/3x	MANN & HUMMEL	4083-FP
WK824/1	MANN & HUMMEL	4589-FS
WK824/3	MANN & HUMMEL	4275-FS
WK828	MANN & HUMMEL	826-FS
WK828	MANN & HUMMEL	826/3-FS
WK828x	MANN & HUMMEL	826-FS
WK829/3	MANN & HUMMEL	4139-FP
WK829/7	MANN & HUMMEL	974-FP
WK830	MANN & HUMMEL	032-FP
WK830	MANN & HUMMEL	632-FP
WK830/3	MANN & HUMMEL	033-FP
WK830/5	MANN & HUMMEL	273-FP
WK830/6	MANN & HUMMEL	273-FP
WK830/7	MANN & HUMMEL	032-FP
WK830/7	MANN & HUMMEL	632-FP
WK831	MANN & HUMMEL	325-FP
WK832/2	MANN & HUMMEL	4185-FP

Reference		
WK834/1	MANN & HUMMEL	171-FP
WK841	MANN & HUMMEL	182-FP
WK841/1	MANN & HUMMEL	654-FP
WK842	MANN & HUMMEL	001-FS
WK842	MANN & HUMMEL	075-FS
WK842/1	MANN & HUMMEL	075-FS
WK842/11	MANN & HUMMEL	194-FS
WK842/13	MANN & HUMMEL	647-FP
WK842/17	MANN & HUMMEL	449-FP
WK842/18	MANN & HUMMEL	686-FP
WK842/2	MANN & HUMMEL	001-FS
WK842/2	MANN & HUMMEL	075-FS
WK842/21	MANN & HUMMEL	970-FP
WK842/21x	MANN & HUMMEL	970-FP
WK842/23X	MANN & HUMMEL	4031-FP
WK842/23x	MANN & HUMMEL	4031-FP
WK842/3	MANN & HUMMEL	181-FP
WK842/4	MANN & HUMMEL	075-FS
WK842/4	MANN & HUMMEL	182-FP
WK842/5	MANN & HUMMEL	297-FS
WK842/7	MANN & HUMMEL	001-FS
WK842/8	MANN & HUMMEL	075-FS
WK845	MANN & HUMMEL	067-FP
WK845/1	MANN & HUMMEL	418-FS
WK845/5	MANN & HUMMEL	382-FS
WK845/6	MANN & HUMMEL	382-FS
WK845/9	MANN & HUMMEL	4151-FS
WK850/2	MANN & HUMMEL	452-FC
WK853	MANN & HUMMEL	171-FP
WK853/11	MANN & HUMMEL	649-FP
WK853/12	MANN & HUMMEL	648-FP
WK853/13	MANN & HUMMEL	4138-FP
WK853/17	MANN & HUMMEL	976-FP
WK853/18	MANN & HUMMEL	4137-FP
WK853/20	MANN & HUMMEL	4283-FP
WK853/3	MANN & HUMMEL	421-FP
WK853/3X	MANN & HUMMEL	421-FP
WK853/3x	MANN & HUMMEL	421-FP
WK853/4	MANN & HUMMEL	421-FP
WK853/4z	MANN & HUMMEL	421-FP
WK854/2	MANN & HUMMEL	4075-FS
WK854/6	MANN & HUMMEL	4291-FS
WK857/1	MANN & HUMMEL	967-FP
WK880	MANN & HUMMEL	508-FC
WK9007	MANN & HUMMEL	4182-FP
WK9008	MANN & HUMMEL	4134-FP
WK9010	MANN & HUMMEL	4651-FS
WK9012x	MANN & HUMMEL	4479-FP
WK9014Z	MANN & HUMMEL	4537-FP
WK9014z	MANN & HUMMEL	4537-FP
WK9022	MANN & HUMMEL	4697-FP
WK9023Z	MANN & HUMMEL	4309-FS
WK9024	MANN & HUMMEL	4663-FP
WK9034z	MANN & HUMMEL	4669-FP
WK9046Z	MANN & HUMMEL	4715-FP
WK9047	MANN & HUMMEL	4124-FS
WK9054	MANN & HUMMEL	4977-FP
WK918/1	MANN & HUMMEL	4258-FP
WK919/1	MANN & HUMMEL	4186-FP
WK920/5	MANN & HUMMEL	4183-FP
WK939	MANN & HUMMEL	4015-FP
WK939/10x	MANN & HUMMEL	4296-FP
WK939/11x	MANN & HUMMEL	4282-FP
WK939/13	MANN & HUMMEL	4495-FP
WK939/2	MANN & HUMMEL	4129-FP
WK939/2z	MANN & HUMMEL	4129-FP

See disclaimer on page 1

© MS Motorservice International GmbH 2021

Reference		
WK939/3	MANN & HUMMEL	4313-FP
WK939/4	MANN & HUMMEL	4295-FP
WK939/6	MANN & HUMMEL	4196-FP
WK939/8X	MANN & HUMMEL	4030-FP
WK939/8x	MANN & HUMMEL	4030-FP
WK940/11	MANN & HUMMEL	801/3-FS
WK940/11x	MANN & HUMMEL	801/3-FS
WK940/12	MANN & HUMMEL	257-FS
WK940/16	MANN & HUMMEL	827-FS
WK940/16X	MANN & HUMMEL	827-FS
WK940/16x	MANN & HUMMEL	827-FS
WK940/19	MANN & HUMMEL	417-FS
WK940/19	MANN & HUMMEL	683-FS
WK940/2	MANN & HUMMEL	4169-FS
WK940/20	MANN & HUMMEL	4043-FS
WK940/26	MANN & HUMMEL	4640-FS
WK940/33x	MANN & HUMMEL	658-FS
WK940/37x	MANN & HUMMEL	4338-FS
WK940/5	MANN & HUMMEL	417-FS
WK940/6	MANN & HUMMEL	069-FS
WK940/6	MANN & HUMMEL	069/3-FS
WK940/6x	MANN & HUMMEL	069/3-FS
WK943/1	MANN & HUMMEL	4647-FS
WK950/16	MANN & HUMMEL	4447-FS
WK950/16x	MANN & HUMMEL	4447-FS
WK950/19	MANN & HUMMEL	4073-FS
WK950/21	MANN & HUMMEL	4158-FS
WK950/3	MANN & HUMMEL	041-FS
WK950/6	MANN & HUMMEL	475-FS
WK962/4	MANN & HUMMEL	351-FS
WK962/7	MANN & HUMMEL	481-FS
WL10083	WIX	4527-OX
WL51-14-302	MAZDA	861/3-OS
WL7009	WIX	568-OX
WL7070	WIX	073-OS
WL7240	WIX	570-OX
WL7305	WIX	696-OX
WL7305A	WIX	696-OX
WL7443	WIX	4501-OS
WL7447	WIX	4272-OX
WL7447	WIX	4462-OX
WL7464	WIX	4460-OX
WL7470	WIX	4483-OX
WL7486	WIX	4876-OX
WL7499	WIX	4513-OX
WL7501	WIX	4875-OX
WL7520	WIX	4733-OS
WL7526A	WIX	4873-OX
WL7531	WIX	4893-OX
WL81-13-Z40	MAZDA	4149-AP
WLY0-14-302	MAZDA	861/3-OS
WO1L0129620	SEAT	490-AP
WP10244	WIX	4624-ACC
WP1026	MANN & HUMMEL	862-OS
WP1045	MANN & HUMMEL	4444-OS
WP11102	MANN & HUMMEL	261-OS
WP11102/3	MANN & HUMMEL	261-OS
WP1144	MANN & HUMMEL	359-OS
WP1168	MANN & HUMMEL	359-OS
WP1169	MANN & HUMMEL	398-OS
WP12300	MANN & HUMMEL	668-OS
WP2002	WIX	4606-AC
WP2026	WIX	4776-AC
WP2046	WIX	4772-AC
WP2056	WIX	4774-AC
WP2097	WIX	4814-ACC

Reference		
WP2110	WIX	4709-AC
WP2111	WIX	4825-ACC
WP2114	WIX	4779-AC
WP2115	WIX	4826-ACC
WP2117	WIX	4827-ACC
WP2153	WIX	4832-ACC
WP6914	WIX	4761-AC
WP6977	WIX	753-ACC
WP6991	WIX	4512-ACC
WP9168	WIX	771-AC
WP920/80	MANN & HUMMEL	860/3-OS
WP9216	WIX	4238-AC
WP928/80	MANN & HUMMEL	861/3-OS
WP928/81	MANN & HUMMEL	854-OS
WP928/82	MANN & HUMMEL	822-OS
WP9291	WIX	4798-ACC
WP9322	WIX	4219-AC
WP9327	WIX	765-ACC
WP9344	WIX	4608-AC
WP9360	WIX	4456-AC
WP9380	WIX	4791-AC
WS001	MISFAT	4194-FS
WS005	MISFAT	4322-FS
WS010	MISFAT	4320-FS
WS011	MISFAT	4645-FS
X100	A C DELCO	557-OS
X103	CHAMPION	136-OC
X104	A C DELCO	386-OS
X104	CHAMPION	015-OC
X105	CHAMPION	013-OC
X106	A C DELCO	504-OS
X106	CHAMPION	135-OC
X107	CHAMPION	014-OC
X108	CHAMPION	016-OC
X109	CHAMPION	042-OC
X11	A C DELCO	156-OS
X115	CHAMPION	047-OC
X12	A C DELCO	061-OS
X120	A C DELCO	105-OS
X120	CHAMPION	137-OC
X121	CHAMPION	116-OC
X122	A C DELCO	113-OS
X122	CHAMPION	227-OX
X123	A C DELCO	104-OS
X123	CHAMPION	046-OC
X125	CHAMPION	362-OC
X126	A C DELCO	004-OS
X147	A C DELCO	108-OS
X1500A098	MITSUBISHI	4310-AP
X17	A C DELCO	134-OS
X18	A C DELCO	051-OS
X18	A C DELCO	081-OS
X18	A C DELCO	097-OS
X18	A C DELCO	510-OS
X2	A C DELCO	053-OS
X22	A C DELCO	000-OS
X2950576	IHC-CASE (CNH)	4162-AR
X3549957	MOPAR	003-OS
X39	A C DELCO	017-OS
X71	A C DELCO	073-OS
X770733	DONALDSON	4176-UX
X770734	DONALDSON	4714-UX
X770914	DONALDSON	4661-FX
X810190140	FENDT	001-FS
X810190165	FENDT	297-FS
X810270073	FENDT	034-AR

© MS Motorservice International GmbH 2021

See disclaimer on page 1

Reference		
X87	A C DELCO	056-OS
X88	A C DELCO	146-OS
X92	A C DELCO	052-OS
X92	A C DELCO	052/3-OS
X93	A C DELCO	100-OS
X95	A C DELCO	507-OS
XB220900	MITSUBISHI	827-FS
XD00145	MITSUBISHI	105-OS
XD031805	MITSUBISHI	105-OS
XD25	A C DELCO	002-FS
XD32	A C DELCO	127-FS
XD67	A C DELCO	001-FS
XD76	A C DELCO	005-FS
XD77	A C DELCO	075-FS
XD80	A C DELCO	158-FS
XD81	A C DELCO	181-FP
XE021020200A	SEAT	074-FP
XE132525	MITSUBISHI	4338-FS
XF5Z9155AA	FORD	194-FS
XM21-9A011-AA	FORD	649-FP
XM346731AA	FORD	861/3-OS
XM349150AA	FORD	826-FS
XM349150AA	FORD	826/3-FS
XM349601AA	FORD	4149-AP
XM3J-6731-AA	FORD	861/3-OS
XM3J-9150-AA	FORD	826-FS
XM3J-9150-AA	FORD	826/3-FS
XM3J9601AA	FORD	4149-AP
XR266849	MITSUBISHI	4149-AP
XR398288D	MITSUBISHI	4497-ACC
XR500058D	MITSUBISHI	4808-ACC
XR529773	MITSUBISHI	4149-AP
XS6E6714C1A	FORD	510-OS
XS7Q6744A4	FORD	631-OX
XS7Q6744AA	FORD	631-OX
XW4E6714BA	FORD	4065-OS
XW4E6714DA	FORD	4065-OS
Y1011-4302	MAZDA	696-OX
Y401-13-Z40	MAZDA	4012-AP
Y401-14-302	MAZDA	696-OX
Y401-20-490	MAZDA	4015-FP
Y401-20-490A	MAZDA	4015-FP
Y401-20-490B	MAZDA	4015-FP
Y4011-3Z40A	MAZDA	4012-AP
Y4011-43029A	MAZDA	696-OX
Y4011-4302A	MAZDA	696-OX
Y601-13-480	MAZDA	4129-FP
Y601-13-Z40	MAZDA	4142-AP
Y6011-4302	MAZDA	696-OX
Y602-13-480	MAZDA	4129-FP
Y602-13-480A	MAZDA	4129-FP
Y602-13-ZA5	MAZDA	4129-FP
Y602-13-ZA5A	MAZDA	4129-FP
Y60313480	MAZDA	4495-FP
Y603134809A	MAZDA	4495-FP
Y642-13-Z40C	MAZDA	4306-AR
Y642-13-Z40D	MAZDA	4306-AR
Y645-13Z40A	MAZDA	4270-AP
Y650-13-480	MAZDA	4715-FP
Y650-13-4809A	MAZDA	4715-FP
Y701-14-302A	MAZDA	146-OS
YC15-9155-ED	FORD	4754-FP
YC15-9176-AB	FORD	4754-FP
YC15-9176-AC	FORD	4754-FP
YC159176AA	FORD	4754-FP
YC159601BB	FORD	596-AP

Reference		
YL4J6714AA	FORD	852-OS
YL4J6714BA	FORD	822-OS
YL4J6714CA	FORD	4442-OS
YL4J9155AA	FORD	823-FP
YL4J9155BA	FORD	069-FS
YL4J9155BA	FORD	069/3-FS
YL5Z-9155-AB	FORD	826-FS
YL5Z-9155-AB	FORD	826/3-FS
YM2X9601AA	FORD	606-AP
Z1013	COOPERS	113-OS
Z1097	COOPERS	050-OS
Z10D64	HENGST	635-OZ
Z1129	COOPERS	108-OS
Z1142	COOPERS	109-OS
Z1142	COOPERS	109/3-OS
Z1191	COOPERS	507-OS
Z120	MISFAT	017-OS
Z121	COOPERS	510-OS
Z12D64	HENGST	637-OZ
Z133	COOPERS	005-FS
Z13D94	HENGST	636-OZ
Z15D167	HENGST	4191-OZ
Z2050518	POCLAIN	127-FS
Z25	COOPERS	099-OS
Z27A	COOPERS	003-OS
Z452	MISFAT	4733-OS
Z494	COOPERS	097-OS
Z501-20-496	MAZDA	830-FP
Z507	COOPERS	074-FP
Z520	COOPERS	100-OS
Z527	COOPERS	105-OS
Z576	COOPERS	507-OS
Z605-20-490C	MAZDA	968-FP
Z62546	ZETTELMEYER	020-FC
Z629	MISFAT	4501-OS
Z697	COOPERS	181-FP
Z6E6133A0	MAZDA	4750-AP
Z7	COOPERS	052-OS
Z7	COOPERS	052/3-OS
Z782	COOPERS	056-OS
Z807	COOPERS	004-OS
Z819	COOPERS	146-OS
Z831	COOPERS	557-OS
Z850	COOPERS	195-OS
Z865	COOPERS	156-OS
Z88	COOPERS	051-OS
Z88	COOPERS	073-OS
Z91	COOPERS	386-OS
Z920	COOPERS	109-OS
Z920	COOPERS	109/3-OS
Z963	COOPERS	104-OS
Z964	COOPERS	504-OS
Z970	COOPERS	032-FP
Z970	COOPERS	632-FP
Z973	COOPERS	080-FP
ZR700x	MANN & HUMMEL	4191-OZ
ZR902X	MANN & HUMMEL	635-OZ
ZR903X	MANN & HUMMEL	637-OZ
ZR904X	MANN & HUMMEL	636-OZ
ZZL0-14-302	MAZDA	052-OS
ZZL0-14-302	MAZDA	052/3-OS
psl45	TECFIL	386-OS

See disclaimer on page 1

© MS Motorservice International GmbH 2021

D	MASSLISTE
E	LIST OF DIMENSIONS
F	LISTE DES COTES
ES	LISTA DE DIMENSIONES
RU	ПЕРЕЧЕНЬ РАЗМЕРОВ

© MS Motorservice International GmbH 2021

AC/ACC

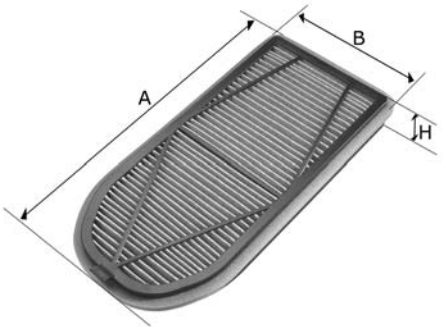

Innenraumfilter
cabin filter
filtre d'habitacle
filtro de habitáculo
салонный фильтр

KS-No.	A (mm)	B (mm)	H (mm)
700-AC	387	152	25
701-ACC	387	152	25
702-AC	250	216	30
703-AC	280	206	25
706-AC	347	212	19
708-ACC	304	204	30
711-ACC	268	201	30
713-AC	540	110	26
716-AC	275	219	54
718-AC	340	190	26
719-AC	265	126	39
725-ACC	280	206	25
726-AC	265	190	31
728-AC	168	168	102
732-AC	380	135	40
734-AC	375	170	25
743-AC	295	202	28
745-AC	310	258	34.5
746-AC	280	247	44.5
747-AC	675	117	28
748-ACC	675	117	28
749-AC	288	214	58
750-ACC	288	214	58
751-AC	375	85	22
752-AC	323	176	30
753-ACC	323	176	30
759-AC	342	172	30
760-AC	305	204	30
761-AC	290	180	35
763-AC	240	240	46
765-ACC	540	258	30
766-ACC	310	100	30
768-AC	225	165	70
769-AC	823	122	26
771-AC	325	162	30
779-AC	240	207	35
784-ACC	328	190	25
790-AC	245	172	43
792-ACC	290	180	35
793-AC	345	160	75
799-AC	265	215	20
888-AC	240	190	35
889-ACC	240	192	34
890-AC	235	210	35
891-ACC	230	208	34
894-AC	255	100	12
927-AC	235	100	22
928-AC	276	165	28
929-ACC	392	190	30
930-ACC	234	210	40
931-AC	471	120	35
936-ACC	300	200	30
937-AC	240	212	32
938-AC	325	162	38
941-ACC	247	215	32

See disclaimer on page 1

© MS Motorservice International GmbH 2021

KS-No.	A (mm)	B (mm)	H (mm)
942-ACC	205	197	40
943-AC	230	150	20
944-AC	220	200	20
945-AC	216	215	18
947-ACC	215	215	17
949-ACC	280	215	35
950-AC	348	208	32
953-ACC	240	210	35
954-AC	235	225	30
956-AC	390	145	38
959-AC	262	240	40
961-AC	210	210	42
963-AC	260	160	40
964-AC	215	165	25
4027-ACC	406	213	67
4035-ACC	330	165	30
4177-AC	203	92	20
4197-ACC	268	201	30
4199-AC	377	136	20
4200-ACC	823	122	26
4201-AC	200	160	30
4203-AC	250	235	25
4204-AC	214	200	40
4205-ACC	215	200	40
4210-AC	570	150	30
4211-AC	280	238	40
4212-ACC	280	238	40
4214-AC	445	185	30
4215-AC	290	145	34
4216-AC	270	200	26
4217-AC	455	150	12
4219-AC	215	201	30
4220-ACC	377	176	48
4221-AC	260	160	40
4222-AC	510	100	35
4224-ACC	260	205	55
4225-ACC	305	255	35
4226-ACC	256	234	30
4227-ACC	375	166	27
4228-AC	355	235	35
4229-ACC	355	235	35
4230-ACC	275	255	75
4231-ACC	270	220	20
4232-ACC	365	180	35
4233-ACC	380	135	40
4234-ACC	255	133	40
4236-ACC	260	190	30
4238-AC	190	180	30
4239-AC	222	150	43
4240-ACC	295	230	20
4242-AC	465	180	70
4243-ACC	465	180	70
4244-AC	215	190	17
4247-AC	450	206	25
4249-AC	265	190	20
4250-AC	420	160	25
4251-ACC	350	205	40
4252-ACC	215	215	25
4253-AC	290	160	30
4254-AC	340	134	41
4255-ACC	210	185	40
4256-ACC	195	195	40
4285-AC	290	96	30
4286-ACC	290	96	30
4287-ACC	292	145	38
4317-ACC	346	168	31
4454-ACC	240	204	35
4455-AC	240	204	35
4456-AC	240	190	20
4457-ACC	240	190	20
4458-AC	240	108	22

© MS Motorservice International GmbH 2021

See disclaimer on page 1

KS-No. → DIMENSIONS

KS-No.	A (mm)	B (mm)	H (mm)
4463-AC	455	150	30
4481-ACC	248	207	30
4497-ACC	231	216	74
4509-ACC	248	198	40
4511-ACC	257	224	35
4512-ACC	187	181	40
4514-AC	291	191	30
4531-ACC	254	252	33
4533-AC	277	217	30
4543-ACC	215	201	30
4545-ACC	255	234	30
4546-AC	311	277	25
4559-AC	189	187	25
4560-ACC	189	187	25
4564-ACC	449	119	30
4565-AC	449	119	30
4572-ACC	291	191	30
4574-AC	248	198	40
4575-AC	163	90	32
4578-AC	255	182	35
4580-AC	257	224	35
4588-ACC	216	198	25
4594-AC	246	206	30
4604-AC	272	195	35
4605-AC	244	172	20
4606-AC	288	82	19
4608-AC	174	175	12
4609-AC	250	250	20
4610-AC	302	90	30
4611-AC	232	116	32
4612-ACC	267	240	38
4613-ACC	272	195	35
4614-ACC	265	195	30
4615-ACC	262	193	37
4616-ACC	315	153	35
4617-ACC	259	149	35
4618-ACC	277	219	43
4619-ACC	247	201	40
4620-ACC	255	234	42
4621-ACC	232	116	32
4622-ACC	260	250	40
4623-AC	313	225	36.5
4624-ACC	313	225	36.5
4639-AC	293	118	20
4679-AC	253	189	30
4682-AC	255	234	30
4693-AC	290	234	30
4700-AC	259	202	35
4701-AC	230	200	25
4703-AC	215	215	30
4707-ACC	277	224	40
4709-AC	210	200	34
4710-ACC	210	200	35
4718-ACC	250	234	25
4721-AC	252	180	35
4726-AC	302	203	32
4728-AC	272	198	22
4731-AC	195	145	32
4734-AC	262	195	38
4760-AC	273	203	35
4761-AC	353	242	30
4762-AC	227	205	40
4763-AC	297	98	30
4764-AC	394	181	32
4765-AC	377	176	48
4766-AC	263	101	25
4767-AC	214	214	25
4768-AC	237	186	20
4769-AC	200	173	30
4770-AC	235	200	40
4772-AC	239	195	20

See disclaimer on page 1

© MS Motorservice International GmbH 2021

KS-No. → DIMENSIONS

KS-No.	A (mm)	B (mm)	H (mm)
4773-AC	250	221	30
4774-AC	262	208	30
4775-AC	213	200	30
4776-AC	227	211	20
4777-AC	253	226	20
4779-AC	220	157	30
4781-AC	259	99	33
4782-AC	198	168	20
4783-AC	250	180	35
4784-AC	319	220	30
4785-AC	335	238	40
4786-AC	443	99	37
4788-AC	905	209	22
4790-AC	274	194	22
4791-AC	248	99	17
4792-AC	216	196	25
4794-AC	313	225	36.5
4795-AC	235	213	30
4796-ACC	357	171	30
4797-ACC	232	160	30
4798-ACC	214	193	29
4799-ACC	251.5	171	19
4800-AC	266	133	30
4805-ACC	290	96	30
4808-ACC	216	213	44
4813-ACC	267	188	35
4814-ACC	259	202	36
4817-ACC	214	200	30
4818-ACC	217	194	25
4819-ACC	252	180	35
4822-ACC	240	203.5	30
4825-ACC	215.5	199.5	35
4826-ACC	219	197	30.5
4827-ACC	259	99	32
4828-ACC	216	213	25
4829-ACC	250	179	35
4830-ACC	306	219	30
4831-ACC	228	166	30
4832-ACC	335	238	40
4835-ACC	261	155	40
4839-ACC	471	120	35
4882-ACC	203	175	17
4883-ACC	235	250	25
4884-ACC	255	182	35
4885-ACC	278	232	30
4886-ACC	226	202	17
4887-ACC	190	265	20
4888-ACC	186	237	20
4889-ACC	270	157	30
4890-ACC	210	210	47
4891-ACC	445	153	30
4947-AC	448	153	30
4948-ACC	252	222	32
4949-AC	305	215	35
4950-ACC	305	215	35
4951-ACC	254	135	40
4952-ACC	265	187	30
4954-ACC	390	140	40
4969-AC	289	244	30
4974-ACC	256	231	39
9000-ACC	325	232	25

© MS Motorservice International GmbH 2021
See disclaimer on page 1

AD

Lufttrockner
air dryer for brake systems
dessiccateur d'air pour système de freinage
secador de aire
воздухоосушитель

KS-No.	G	A (mm)	B (mm)	H (mm)
305-AD	M39 x 1,5	136	100	165
617-AD	1 1/4 - 11	136	99	178
634-AD	M41 x 1,5	139	100	134
4078-AD	M39 x 1.5	140	-	165
4089-AD	(LH) M39x1,5	135	-	165
4107-AD	M42 x 1.5	140	-	165
4268-AD	M41x1.5	135	-	165

See disclaimer on page 1

© MS Motorservice International GmbH 2021

AP

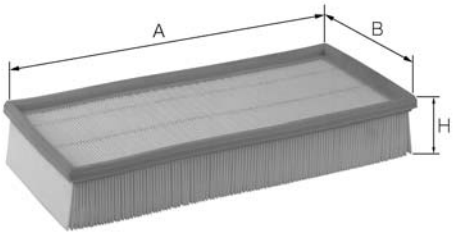

Luftfilter, Panel
Panel Air Filter
Filtre à air, plat
Filtro de aire, plano
Воздушный фильтр, панель

KS-No.	A (mm)	B (mm)	H (mm)
059-AP	213	213	57
060-AP	200	93	49
078-AP	308	184	57
083-AP	332	157	42
090-AP	256	150	57
125-AP	338	134	57
168-AP	285	170	50
169-AP	379	170	50
173-AP	361	154	58
176-AP	267	225	57
177-AP	280	167	30
178-AP	242	176	58
183-AP	470	170	50
190-AP	324	156	58
192-AP	285	170	58
197-AP	254	213	58
205/1-AP	294	221	58
211-AP	350	185	45
222-AP	338	190	58
238-AP	251	213	57
241-AP	331	264	70
243-AP	316	277	70
258-AP	327	150	57
279-AP	311	183	70
286-AP	280	218	57
290-AP	341	206	42
291-AP	238	237	41
311-AP	286	191	42
324-AP	574	165	50
326-AP	214	166	57
332-AP	306	230	28
333-AP	263	248	41
385-AP	313	150	58
392-AP	316	277	83
393-AP	229	220	56
422-AP	316	190	56
423/2-AP	355	135	50
424-AP	288	261	58
425-AP	206	170	42
430-AP	418	188	32
431-AP	176	142	78
435-AP	377	155	57
440-AP	598	170	70
441-AP	255	213	70
446-AP	266	212	70
447-AP	370	135	58
490-AP	276	185	57
500-AP	305	155	42
503-AP	367	185	49
519-AP	313	213	57
539-AP	598	170	50
543-AP	300	225	41
596-AP	280	180	57
604-AP	215	218	70
606-AP	305	210	56

© MS Motorservice International GmbH 2021

See disclaimer on page 1

KS-No. → DIMENSIONS

KS-No.	A (mm)	B (mm)	H (mm)
608-AP	345	136	70
663-AP	355	215	57
664-AP	327	215	55
677-AP	294	230	56
678-AP	462	83	70
679-AP	290	207	42
681-AP	188	310	60
684-AP	293	235	52
697-AP	174	220	50
698-AP	395	180	45
815-AP	312	150	46
817-AP	170	158	-
907-AP	213	220	58
911-AP	285	150	57
915-AP	326	252	50
924-AP	420	227	42
980-AP	233	204	57.5
995-AP	294	184	56
998-AP	260	233	39
999-AP	272	208	35
4006-AP	344	135	70
4012-AP	380	140	50
4013-AP	280	171	57
4014-AP	210	168	69
4016-AP	335	101	68
4017-AP	316	113	59
4019-AP	360	153	80
4021-AP	220	168	33
4022-AP	265	147	47
4024-AP	290	150	48
4037-AP	281	190	57
4067-AP	300	165	60
4070-AP	405	174	37
4081-AP	356	82	58
4086-AP	325	266	51
4090-AP	312	275	42
4092-AP	262	140	27
4093-AP	330	216	60
4094-AP	284	227	47
4097-AP	425	95	51
4098-AP	243	192	58
4105-AP	290	238	70
4106-AP	376	192	44
4114-AP	380	82	62
4115-AP	248	183	67.5
4121-AP	228	178	64
4125-AP	313	274	46
4131-AP	375	147	47
4133-AP	380	82	57
4142-AP	266	172	57
4143-AP	275	186	53
4145-AP	232	220	68
4149-AP	250	200	52
4156-AP	240	177	52
4163-AP	355	265	57
4167-AP	250	132	63
4168-AP	300	155	42
4170-AP	310	100	42
4171-AP	186	78	58
4180-AP	390	185	48
4188-AP	354	243	38
4193-AP	243	192	58
4260-AP	213	203	57
4262-AP	353	287	35
4263-AP	213	203	57
4264-AP	235	162	57
4265-AP	240	140	57
4266-AP	273	250	46
4267-AP	280	97	60
4269-AP	200	168	39
4270-AP	196	161	69

See disclaimer on page 1

© MS Motorservice International GmbH 2021

KS-No. → DIMENSIONS

KS-No.	A (mm)	B (mm)	H (mm)
4279-AP	320	153	35
4284-AP	324	153	65
4288-AP	275	260	35
4292-AP	320	127	70
4304-AP	370	136	54
4307-AP	250	116	62
4310-AP	240	238	68
4312-AP	235	192	58
4325-AP	260	118	41
4452-AP	492	84	58.5
4453-AP	268	110	35
4472-AP	675	133	45
4480-AP	302	234	70
4493-AP	267	261	40
4496-AP	250	148	54
4505-AP	200	190	50
4507-AP	320	176	48
4510-AP	300	285	35.5
4515-AP	230	205	41
4516-AP	230	205	49
4517-AP	235	220	59
4522-AP	295	202	46
4525-AR	112	80	-
4528-AR	172	103	168
4529-AP	292	177	71
4551-AP	295	230	38
4552-AP	295	230	38
4557-AP	213	203	62
4561-AP	348	205	52
4568-AP	327	95	59
4570-AP	252	164	47
4573-AP	255	250	38
4576-AP	341	301	38
4581-AP	314	259	61
4582-AP	312	258	37
4591-AP	224	195	44
4654-AP	312	190	68
4655-AP	318	192	43
4657-AP	256	126	46
4665-AP	360	144	40
4667-AP	270	190	30.5
4675-AP	399	316	63
4676-AP	399	316	76
4680-AP	260	175	58
4681-AP	260	96	72
4683-AP	276	177	44
4687-AP	359	176	85
4688-AP	322	134.5	46
4689-AP	423	200	48
4690-AP	504	230	50
4691-AP	242	120	61
4692-AP	243	190	58
4694-AP	352	293	100
4695-AP	284	232	63
4696-AP	245	200	50
4698-AP	284	232	72
4702-AP	208	188	64
4704-AP	138	-	256
4708-AP	292	211	54
4712-AP	292	176.5	71
4722-AP	282	123.5	63.5
4723-AP	272	139	30
4729-AP	253	173	30
4732-AP	180	118	38
4738-AP	270	251	52.5
4739-AP	284	263	32
4741-AP	225	142	57
4742-AP	294	211	44
4743-AP	293	196	38
4745-AP	356	109	36
4748-AP	229	178	46

© MS Motorservice International GmbH 2021
See disclaimer on page 1

KS-No. → DIMENSIONS

KS-No.	A (mm)	B (mm)	H (mm)
4750-AP	232	154	47
4751-AP	258	164	54
4871-AP	242	178	32
4872-AP	261	108	138
4880-AP	349	231	37
4894-AP	270	262	43
4899-AP	293	202	76.5
4935-AP	276	226	40.5
4936-AP	310	282	35
4937-AP	161	216	71
4938-AP	244	242	50
4941-AP	253	172.5	45
4943-AP	225	211.5	40
4944-AP	221	185	45
4945-AP	358	148	78.5
4946-AP	293	202	60
4960-AP	204	192	34.5
4964-AP	357	177	38
4976-AP	259	209	70
9009-AP	345	135	78
9010-AP	205	190	36

See disclaimer on page 1

© MS Motorservice International GmbH 2021

AR

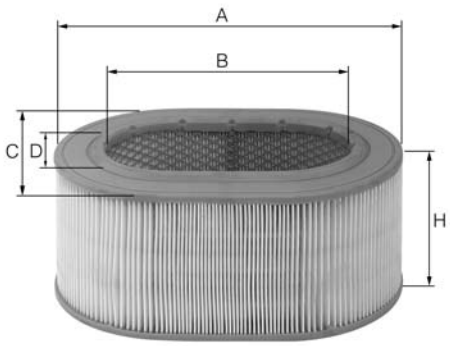

Luftfilter, rund
Round Air filter
Filtre à air, rond
Filtro de aire, redondo
Воздушный фильтр, круглый

KS-No.	A (mm)	B (mm)	C (mm)	D (mm)	H (mm)
006-AR	403	217	-	-	27
007-AR	365	283	-	-	59
012-AR	408	326	-	-	84
025-AR	276	133	335	10	254
026-AR	326	166	386	10	256
034-AR	126	65	-	-	295
036-AR	227	117	-	11	383
037-AR	303	190	-	10.5	476
064-AR	240	138	-	11	496
065-AR	324	168	-	10	258
066-AR	408	326	-	-	56
070-AR	295	210	-	-	86
072-AR	380	272	235	128	79
077-AR	273	222	-	-	61
133-AR	302	191	-	11	381
165-AR	152	74	166	-	333
288-AR	166	83	-	-	286
293-AR	163	93	-	-	237
368-AR	125	86	-	-	218
379-AR	107	72	-	-	179
400-AR	303	169	-	-	485
451-AR	116	71	-	-	262
459-AR	243	132	-	10.5	378
460-AR	303	191	-	10.5	326
466-AR	327	191	-	10.5	483
502-AR	124	59	-	-	150
522-AR	300	167	-	-	444
532-AR	267	160	-	-	533
600-AR	420	255	-	-	264
601-AR	420	255	-	-	317
602-AR	282	126	344	-	405
616-AR	282	126	344	-	353
624-AR	310	180	-	-	465
670-AR	280	145	-	-	506
689-AR	250	120	-	-	380
901-AR	136	68	-	-	221
903-AR	170	69	-	-	97
909-AR	202	-	-	-	448
913-AR	140	140	-	-	377
914-AR	160	160	-	-	498
916-AR	120	120	82	-	433
921-AR	280	148	-	-	525
922-AR	270	177	-	-	580
979-AR	266	170	-	-	507
984-AR	156	134	-	-	455
986-AR	133	70	-	-	255
988-AR	260	260	-	-	90
994-AR	137	137	-	-	200
996-AR	150	104	-	-	256
4000-AR	120	120	82	-	433
4001-AR	106	106	-	-	330
4002-AR	86	25	-	-	84
4004-AR	80	-	-	-	60
4007-AR	150	78	-	-	168
4009-AR	137	69	-	-	195

© MS Motorservice International GmbH 2021

See disclaimer on page 1

KS-No. → DIMENSIONS

KS-No.	A (mm)	B (mm)	C (mm)	D (mm)	H (mm)
4020-AR	116	116	-	-	212
4032-AR	350	200	-	-	412
4033-AR	118	118	-	-	340
4034-AR	175	81	-	-	174
4042-AR	174	147.5	-	-	535
4064-AR	406	219	517	-	332
4080-AR	267	160	-	-	533
4087-AR	310	204	-	-	422
4088-AR	230	140	-	-	415
4095-AR	162	134	-	-	468
4123-AR	304	169	-	-	334
4127-AR	313	175	-	-	465
4128-AR	351	207	-	-	415
4154-AR	169	93	-	-	303
4157-AR	266	158	-	-	480
4160-AR	185	105	-	-	354
4161-AR	246	150	-	-	334
4162-AR	164	92	-	-	352
4165-AR	250	220	-	-	368
4175-AR	325	184	-	-	442
4192-AR	245	138	-	-	415
4208-AR	326	216	-	10.5	480
4261-AR	227	118	-	-	304
4280-AR	90	50	-	-	135
4300-AR	250	170	-	-	533
4305-AR	247	160	-	-	390
4306-AR	156	70	-	-	210
4319-AR	145	133	-	-	440
4329-AR	254	-	-	-	42
4333-AR	313	175	-	-	558
4334-AR	303	170	-	-	410
4459-AR	149.5	70	-	-	170
4470-AR	281	200	-	-	565
4471-AR	223	120	-	-	174
4508-AR	163	78	-	-	122
4524-AR	267	170	-	-	480
4532-AR	79	-	-	-	123
4535-AR	254	129	-	459	-
4547-AR	281	138	-	-	510
4555-AR	152	86	-	-	184
4563-AR	130	77	-	-	235
4583-AR	330	222	-	-	494
4626-AR	153.5	82	-	-	343
4628-AR	303	168.5	-	-	527
4629-AR	180	148	-	-	444
4630-AR	308	177	-	-	545
4633-AR	354	135	-	-	633
4636-AR	212	190	-	-	460
4637-AR	312	178	-	-	521
4646-AR	245	124	-	-	372
4653-AR	162	126	-	-	502
4658-AR	330	200	-	-	416
4659-AP	189	-	-	-	388
4664-AR	327	216	-	-	617
4720-AR	215	122	-	-	340
4725-AR	92	42	-	-	31
4879-AR	251	170	-	-	480
4881-AR	220	126	-	-	403
4961-AR	169.5	90.5	-	-	152
4962-AR	170	69	-	-	125
4963-AR	180	90.5	-	-	152
4973-AR	169	79	-	-	152

See disclaimer on page 1

© MS Motorservice International GmbH 2021

CS

Kühlmittelfilter
coolant filter
filtre à liquide de refroidissement
filtro de agente refrigerante
фильтр охлаждающей жидкости

KS-No.	G	A (mm)	B (mm)	H (mm)
983-CS	M16x1,5	96	63	144
4048-CS	11/16 - 16 UN	95	63	100
4173-CS	1 1/6 X 16	96	63	136

© MS Motorservice International GmbH 2021

See disclaimer on page 1

FC/FX/UX

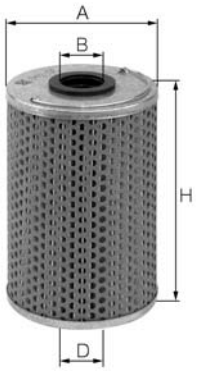

Kraftstoffiltereinsatz
fuelfilter cartridge
cartouche de filtre à carburant
cartucho de filtro de carburante
Насадка топливного фильтра

KS-No.	A (mm)	B (mm)	D (mm)	H (mm)
020-FC	84	13.5	13.5	143
021-FC	84	13.5	13.5	145
028-FC	65	13.5	13.5	112
029-FC	65	13.5	13.5	112
030-FC	88	19	16	71
031-FC	88	19	16	112
262-FC	80	12	-	61
434-FX	82	30	-	77
437-FC	70	20	20	51
448-FX	78	14.5	14.5	65
452-FC	81	12	-	139
454-FX	103	26	-	54
468-FX	92	-	26.5	103
508-FC	84	15.8	-	165
580-FX	79	18.2	-	88
610-FX	76	28	12	230
653-FC	82	-	19	123
687-FC	71	-	19.5	92
900-FC	83	39	-	142
905-FX	71	30	-	92
985-FX	88	88	-	55
4018-FX	92	15	-	74.5
4025-FX	71	17.5	-	110.5
4046-FX	84.5	13.5	-	145
4085-FX	95	12.8	45	171.5
4100-FX	71	19.5	-	86
4102-FX	83	23.5	-	117
4108-FC	78	11.5	28	136
4110-FX	78	19.2	-	110
4122-FX	71	-	-	133
4136-FX	67.5	24	-	103
4146-FX	83.5	19	-	117
4152-FX	95	48	-	163
4176-UX	67	33	-	69
4179-FX	86	37	-	187
4190-FX	102	44.5	-	85
4237-FX	80	23.5	-	110
4259-FX	104	45	-	204
4465-FC	106	19.5	-	171
4473-FC	76	76	-	54
4474-FC	89	89	-	54
4475-FX	80	80	-	151
4478-FX	84	38	-	182
4484-FX	91	91	-	72
4504-FX	93.5	9.2	-	135
4539-FX	93.5	9	-	123
4554-FX	71	19.5	-	92
4569-FC	76	76	-	54
4579-FX	93.5	9	-	151
4603-FX	90	-	-	250
4627-FC	55	18	-	66.5
4632-FX	105	19.7	-	250
4648-FX	120	16.5	-	120
4661-FX	95	84	-	227
4670-FX	67.5	27	-	162

See disclaimer on page 1

© MS Motorservice International GmbH 2021

KS-No. → DIMENSIONS

KS-No.	A (mm)	B (mm)	D (mm)	H (mm)
4699-FX	95.5	32	-	134
4705-FX	65	-	-	77
4711-FX	88	-	-	118
4713-UX	48	-	-	93
4714-UX	66	23	-	99
4735-FX	95	-	-	140
4737-FX	93	-	-	151
4940-UX	43	26	-	85.5
4942-FX	81	11.5	-	157.5
4958-FC	81	21	9.5	115
4971-FX	95.2	48	-	53
4972-FX	108	22.5	-	162

© MS Motorservice International GmbH 2021
See disclaimer on page 1

FP

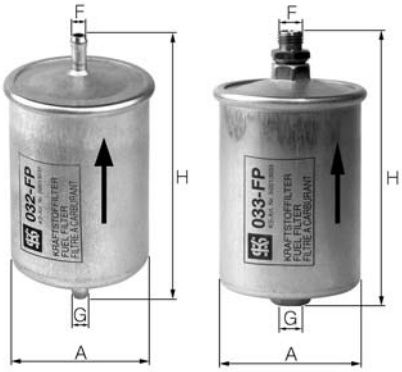

Kraftstoffleitungsfilter
fuel pipe filter
filtre pour conduite de carburant
filtro de tubería de combustible
Топливный фильтр в трубопроводе

KS-No.	G	F	A (mm)	H (mm)
032-FP	8	8	74	158
033-FP	M12 x 1,5	M14 x 1,5	75	147
067-FP	M12 x 1,5	M14 x 1,5	82	167
074-FP	6	6	31	108
080-FP	8	8	56	138
171-FP	M14 x 1,5	M12 x 1,5	80	155
181-FP	8	8	81	169
182-FP	8	8	81	177
224-FP	8	8	55	205
265-FP	10	10	91	127
268-FP	8	8	55	163
273-FP	M14 x 1,5	M12 x 1,5	74	130
325-FP	8	8	75	155
328-FP	8	8	56	300
419-FP	8	8	74	171
421-FP	8	8	80	195
438-FP	-	-	75	162
439-FP	-	-	75	133
449-FP	-	10	91	127
450-FP	12	12	81	164
523-FP	8	8	56	138
524-FP	8	8	76	145
623-FP	8	8	56	143
625-FP	8	8	79	152
632-FP	8	8	82	164
643-FP	8	8	59.5	162
644-FP	8	8	55	275
645-FP	8	8	75	310
646-FP	8	8	55	320
647-FP	10	-	91	128
648-FP	8	8	85	200
649-FP	8	8	85	175
654-FP	8	8	84	180
655-FP	10	8	92	125
685-FP	8	8	87	165
686-FP	10	10	90	120
823-FP	8	8	56	120
824-FP	M14 x 1,5	M12 x 1,25	75	110
825-FP	8	8	70	124
830-FP	8	8	71	175
831-FP	M14 x 1,5	M12 x 1,25	71	122
832-FP	M14 x 1,5	M12 x 1,25	71	117
842-FP	8	8	71	132
902-FP	8	-	55	250
908-FP	8	8	55	274
910-FP	8	8	88	156
923-FP	8	8	55	207
967-FP	10	-	84	280
968-FP	8	8	55	185
969-FP	8	8	90	135
970-FP	10	10	88	160
971-FP	8	8	61.5	165
972-FP	8	10	82.5	177
973-FP	-	-	65	92
974-FP	M10x1,5	10	87	172

See disclaimer on page 1

© MS Motorservice International GmbH 2021

KS-No. → DIMENSIONS

KS-No.	G	F	A (mm)	H (mm)
975-FP	10	8	82.5	176
976-FP	10	10	87	185
4005-FP	10	11	88	216
4015-FP	10	10	-	134
4029-FP	8	8	-	125
4030-FP	8	8	-	190
4031-FP	10	8	92	127
4083-FP	8	8	88	132
4091-FP	8	8	46	100
4129-FP	10	10	110	122
4134-FP	10	-	98	123
4137-FP	10	-	90	192
4138-FP	10	-	90	202
4139-FP	8	10	87	185
4141-FP	7,9	7,9	57	205
4182-FP	10	10	98	130
4183-FP	10	10	98	128
4185-FP	8	8	88	175
4186-FP	10	10	98	130
4196-FP	8	8	70	190
4258-FP	10	10	95	158
4278-FP	10	10	80	210
4282-FP	-	-	137	190
4283-FP	10	8	90	205
4289-FP	8	8	60	165
4290-FP	8	8	61	165
4295-FP	8	8	77	189
4296-FP	-	-	-	187
4299-FP	M14 x 1,5	8	71	168
4469-FP	-	-	75	204
4479-FP	10	10	98	177
4482-FP	-	-	80	91
4485-FP	10	8	86	125
4486-FP	8	10	87	118
4495-FP	10	10	95	125
4498-FP	8	-	55	256
4499-FP	8	8	88	133
4506-FP	8	8	55	162
4521-FP	8	9	55	250
4526-FP	8	8	75	183
4534-FP	8	8	80	141
4536-FP	11	9	55	248
4537-FP	8	10	87	137
4541-FP	11	9	55	250
4548-FP	8	-	55	256
4556-FP	10	8	55	250
4593-FP	8	9	84	181
4660-FP	-	-	66.5	250
4662-FP	-	-	95	221
4663-FP	-	-	94.5	221
4669-FP	M5	-	97	127
4686-FP	10	8	61.5	169
4697-FP	10	10	90	155
4715-FP	M5-6H	-	96	110
4740-FP	-	-	-	152
4746-FP	8	-	55	265
4754-FP	-	-	84	193
4755-FP	-	-	80	200
4849-FP	8	8	87	100
4850-FP	8	8	87	100
4851-FP	8	8	87	100
4852-FP	8	8	87	100
4853-FP	8	8	87	100
4854-FP	8	8	87	100
4855-FP	8	8	87	100
4857-FP	8	8	87	100
4865-FP	8	-	55	250
4977-FP	10	10	93	160

© MS Motorservice International GmbH 2021
See disclaimer on page 1

FS

Kraftstofffilter
fuel filter
filtre à carburant
filtro de combustible
топливный фильтр

KS-No.	G	F	A (mm)	B (mm)	C (mm)	H (mm)
001-FS	M16 x 1,5	-	80	62	70	155
002-FS	M16 x 1,5	-	76	62	72	123
005-FS	M14 x 1,5	-	76	62	72	91
041-FS	1-14 UNS	-	91	62	72	175
069-FS	3/4-16 UNF	M36 x 1,5	100	57	63	138
069/3-FS	3/4-16 UNF	M36 x 1,5	100	57	63	138
075-FS	M16 x 1,5	-	80	62	70	155
079-FS	M16 x 1,5	-	76	62	72	123
127-FS	M16 x 1,5	-	76	62	72	80
158-FS	M12 x 1,5	-	87	62	72	102
194-FS	M16 x 1,5	-	80	62.5	70	155
257-FS	M24 x 1,5	-	93	62	72	143
272-FS	M16 x 1,5	-	76	62	72	109
297-FS	M16 x 1,5	-	81	62	72	132
351-FS	M16 x 1,5	-	93	62	72	210
382-FS	M16 x 1,5	-	80	62	70	176
417-FS	M16 x 1,5	-	95	62	72	137
418-FS	M16 x 1,5	-	80	62	70	185
475-FS	M14 x 1,5	-	97	62	72	198
481-FS	M18 x 1,5	-	94	62	72	210
650-FS	M32x1,5	-	110	91	101	264
658-FS	M80 x 2,5	1 x 14	93	63.5	71.5	142
666-FS	M22 x 1,5	-	96	63	72	144
676-FS	M16 x 1,5	-	91	62	72	210
683-FS	M16x1,5	-	93.7	61.5	71.5	143
801/3-FS	M20x1,5	M36x1,5	94.5	-	-	133
826-FS	3/4-16 UNF	M36 x 1,5 -6H	94.5	59	65	140
826/3-FS	3/4-16 UNF	M36 x 1,5 -6H	94.5	59	65	140
827-FS	M20 x 1,5	M36 x 1,5	90.5	64	70	138
833/3-FS	3/4-16 UNF	M36 x 1,5 -6H	72	59	65	123
982-FS	1x14	-	107	90	101	221
4043-FS	M18x1,5	-	96	-	-	146
4073-FS	M16 x 1.5	-	100	62	70	195
4075-FS	M16 x 1.5	-	87	62	-	185
4082-FS	M16 x 1.5	-	110	62	-	168
4096-FS	M16 x 1.5	-	110	62	72	152
4113-FS	M32 x 1,5	-	108	93	-	262
4124-FS	M20X1.5	-	98	-	-	183
4144-FS	1-14 UNS	-	110	-	-	116
4151-FS	M16 x 1.5	-	80	62	71	180
4158-FS	M20 x 1.5	-	98	62	-	210
4169-FS	M24 x 1.5	-	93	62	71	144
4174-FS	1-14 UNS	M80 x 3	107	91	101	226
4194-FS	1-14 UNS	-	110	94	-	160
4275-FS	M16 x 1,5	-	84	62	70	144
4291-FS	M16 x 1,5	-	85	62	70	140
4309-FS	M20 x 1,5	-	106	-	73	-
4313-FP	-	-	137	-	-	192
4320-FS	1-14 UNS	M95x2,5	107	-	-	160
4322-FS	-	-	107	103	-	132
4335-FS	3/4-16 UNF	-	81.5	64	-	90
4336-FS	M20 x 1,5	-	93	52	62	80
4337-FS	3/4-16 UNF	-	97	-	73	130
4338-FS	M20 x 1,5	-	97	-	70	135
4447-FS	1-14 UNS	-	95	63	71	207

See disclaimer on page 1

© MS Motorservice International GmbH 2021

KS-No. → DIMENSIONS

KS-No.	G	F	A (mm)	B (mm)	C (mm)	H (mm)
4589-FS	M16x1,5	M12x1,25	87	71	62	142
4601-FS	1-14 UNS	-	108	104	91	212
4634-FS	1-14 UNS	S80 x 3	108	-	-	150
4640-FS	1''-14 UNS	M95x2,5	108	-	-	158
4641-FS	7/8´´x14	-	95	-	-	138
4644-FS	1´´ x 14	3 3/4 x 10	108	-	-	132
4645-FS	1´´x14	M95 x 2,5	108	-	-	217
4647-FS	M16 x 1,5	-	95	62.5	-	150
4651-FS	M20 x 1,5	-	94	62	-	182
4652-FS	1-14 UNS	M80 x 2,5	108	94.5	-	130
4870-FS	M16x1,5	-	78	72	-	152
4955-FS	M95 x 2,5	-	108	90.4	-	177.5

© MS Motorservice International GmbH 2021
See disclaimer on page 1

OC/OH/OX

Ölfiltereinsatz, Öl-Hydraulikfilter
oil filter cartridge, oil-hydraulic filter
cartouche de filtre à huile, filtre à huile hydraulique
cartucho de filtro de aceite, filtro de aceite hidráulico
вставка масляного фильтра, фильтр гидравлического масла

KS-No.	A (mm)	B (mm)	C (mm)	D (mm)	H (mm)	BYPASS	
013-OC	59	19	-	10	105	-	-
014-OC	70	26	-	26	116	-	-
015-OC	90	12	88	25	195	-	-
016-OC	82	23	-	12	120	-	-
022-OC	121	56	-	-	171	-	-
023-OC	98	13.2	-	40	243	-	-
024-OC	121	56	-	-	247	-	-
042-OC	82	23	-	23	133	-	-
043-OC	82	23	-	23	195	-	-
044-OH	60	18	-	18	100	-	-
045-OH	83	13.5	-	13.5	117	-	-
046-OC	112	14	-	14	125	-	-
047-OC	82	28	-	28	128	-	-
048-OC	112	12	-	12	202	-	-
062-OC	71	9.5	-	21.5	154	-	-
094-OC	83	23.5	-	23.5	195	-	-
096-OC	98	40	-	40	235	-	-
116-OC	109	13	-	28	202	-	-
135-OC	59	10	-	19	105	-	-
136-OC	90	12	88	25	167	-	-
137-OC	82	28	-	28	88	-	-
162-OC	115	57	-	57	196	-	-
227-OX	62	24	-	-	161	-	-
362-OC	88	28	-	28	156	-	-
364-OX	64.5	32.5	-	-	62	-	-
384-OX	83	36	-	36	174	-	-
414-OX	53	25	-	-	87	-	-
484-OX	117	56	-	-	312	-	-
488-OX	64	24	-	-	155	-	-
505-OX	71.5	53.5	-	-	142.5	-	-
534-OX	83	28	-	37	213	-	-
558-OX	60	22.1	-	-	141	-	-
563-OX	83	38	-	22	109	-	-
564-OX	62	24	-	24	104	-	-
566-OX	83	42	-	42	106	-	-
567-OX	65	32	-	32	116	-	-
568-OX	65	32	-	32	116	-	-
569-OX	65	32	-	32	116	-	-
570-OX	65	32	-	32	116	-	-
571-OX	121	56	-	56	148	-	-
575-OX	83	28	-	37	213	-	-
576-OX	52	21	-	21	116	-	-
577-OX	65	32.5	-	32.5	136	-	-
578-OX	83	35	-	-	161	-	-
579-OX	73	34	-	-	187	-	-
581-OX	62	25	-	-	86	-	-
609-OX	83	37	-	-	163	-	-
618-OX	73	29	-	-	78	-	-
619-OX	73	29	-	-	78	-	-
620-OX	52	22	-	-	57	-	-
621-OX	72	32	-	-	95	-	-
628-OX	64.5	31.5	-	-	160	-	-
629-OX	83.2	28	-	37	151	-	-
630-OX	62	-	-	-	88.5	-	-
631-OX	92	33.5	-	-	53	-	-

See disclaimer on page 1

© MS Motorservice International GmbH 2021

KS-No. → DIMENSIONS

KS-No.	A (mm)	B (mm)	C (mm)	D (mm)	H (mm)	BYPASS	
633-OX	92	33.5	-	-	91.5	-	-
652-OX	65	31.5	-	-	154	-	-
659-OX	46	21	-	21	154	-	-
661-OX	72	31.5	-	31.5	79	-	-
682-OX	65.5	22	-	-	75	-	-
690/3-OX	64	31.5	-	-	125	-	-
695-OX	62.5	23.5	-	-	69	-	-
696-OX	71	26	-	-	96	-	-
866-OX	65	26	-	-	73	-	-
981-OX	65	31	-	-	124.5	-	-
989-OC	97	24	-	-	86	-	-
4008/3-OX	65.5	32.5	-	-	157	-	-
4010-OX	74	-	-	-	79	-	-
4023-OX	99.5	43.5	-	-	253	-	-
4028-OX	73.5	9.5	-	-	147	-	-
4040-OX	57.5	27	-	-	90	-	-
4071-OX	75	28.5	-	-	200	-	-
4072-OC	83	17	-	-	74	-	-
4076-OX	120.5	-	-	-	265.5	-	-
4099-OX	67	-	-	-	100	-	-
4101-OX	57.5	24.5	-	-	112	-	-
4103-OX	65	24.5	-	-	82.5	-	-
4111-OX	64.5	32.5	-	-	74	-	-
4112-OX	74	27	-	-	103	-	-
4117-OX	72.5	31	-	-	95	-	-
4118-OX	57	22	-	-	104	-	-
4120-OX	113	55	-	-	150	-	-
4126-OX	73	33	-	-	104	-	-
4140-OX	120.5	57	-	-	205	-	-
4147-OX	64.5	31	-	-	116	-	-
4164-OX	83	38	-	-	148	-	-
4181-OX	64	27	-	-	152	-	-
4195-OX	113	55	-	-	220	-	-
4257-OX	112	70	-	-	220	-	-
4271-OX	72	32	-	-	110	-	-
4272-OX	70	28	-	-	82	-	-
4308-OX	82	28	-	-	150	-	-
4321-OX	120	56	-	-	204	-	-
4460-OX	66	-	-	-	105	-	-
4462-OX	70	28.5	-	-	82	-	-
4464-OC	69	32.5	-	-	101	-	-
4467-OX	61	28.5	-	-	57	-	-
4483-OX	65	65	-	-	115	-	-
4487-OX	65	65	-	-	165	-	-
4490-OX	72	72	-	-	91	-	-
4492-OX	46	46	-	-	157	-	-
4494-OX	65	65	-	-	82	-	-
4502-OX	65	65	-	-	102	-	-
4503-OX	65	28	-	-	76	-	-
4513-OX	65	25	-	-	99	-	-
4527-OX	120	58	-	-	265	-	-
4538-OX	79	40.5	-	-	96.5	-	-
4542-OX	91	45	-	-	281	-	-
4549-OX	65	33.5	-	-	103	-	-
4550-OX	83	43	-	-	104	-	-
4567-OX	61	26	-	-	120	-	-
4577-OX	65	30	-	-	113	-	-
4587-OX	64.5	25.5	-	-	102.5	-	-
4595-OX	72	32	-	-	101	-	-
4596-OX	66	26	49	-	105	-	-
4597-OH	60	18	-	-	148.5	-	-
4598-OX	52	24	-	-	112	-	-
4599-OX	71	29	-	-	86	-	-
4668-OX	65	27	-	-	166	-	-
4671-OX	57.5	18	-	-	114	-	-
4672-OX	74.5	43	-	-	79	-	-
4673-OX	120	53	-	-	194	-	-
4674-OX	54	-	-	-	134	-	-
4677-OX	64.5	25.5	-	-	130	-	-
4706-OX	75	28	-	-	110	-	-
4716-OX	83	36	-	-	108	-	-

© MS Motorservice International GmbH 2021

See disclaimer on page 1

KS-No. → DIMENSIONS

KS-No.	A (mm)	B (mm)	C (mm)	D (mm)	H (mm)	BYPASS	
4717-OX	91	-	-	-	63	-	-
4724-OX	65	31.5	-	-	150	-	-
4747-OX	66	18.5	-	-	125.5	-	-
4749-OX	64	31	-	-	105	-	-
4752-OC	83	19.5	-	-	107	-	-
4753-OX	81	35.5	-	-	79	-	-
4756-OX	62	29	-	-	56.5	-	-
4873-OX	71	26	-	-	96	-	-
4874-OX	64	27	-	-	155	-	-
4875-OX	71	28	-	-	110	-	-
4876-OX	71	28	-	-	181	-	-
4878-OX	47	21.5	-	21.5	159.5	-	-
4893-OX	53	20	-	-	116	-	-
4956-OH	83	25	-	-	200	-	-
4959-OX	54	24	-	-	124	-	-
4967-OX	71	19.5	-	-	60	-	-
4968-OX	56	25.8	-	-	117	-	-
4970-OX	82	44	-	-	93	-	-

See disclaimer on page 1

© MS Motorservice International GmbH 2021

OS

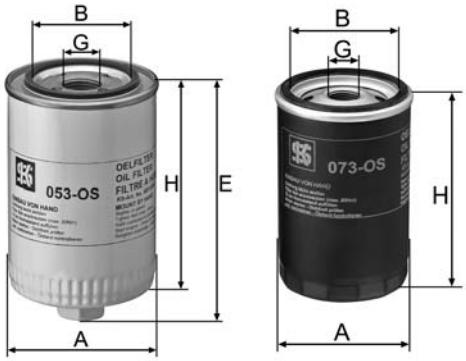

Ölfilter
oil filter
filtre à huile
filtro de aceite
масляный фильтр

KS-No.	G	A (mm)	B (mm)	E (mm)	H (mm)	BYPASS	
000-OS	1-12 UNF	91	62	-	212	2.5	1
003-OS	3/4-16 UNF	91	62	-	97	0.6	1
004-OS	3/4-16 UNF	76	62	-	123	-	2
017-OS	1-12 UNF	108	62	-	231	2.5	1
050-OS	3/4-16 UNF	91	62	-	97	1.2	1
051-OS	3/4-16 UNF	76	62	-	121	1.5	2
052-OS	3/4-16 UNF	93	62	152	142	1.2	1
052/3-OS	3/4-16 UNF	93	62	152	142	1.2	1
053-OS	1-12 UNF	91	62	152	142	2.5	1
055-OS	1 1/8-16 UNF	110	90	-	265	-	-
056-OS	3/4-16 UNF	76	62	-	91	2.5	-
061-OS	1-12 UNF	91	62	188	175	1.2	-
073-OS	3/4-16 UNF	76	62	-	123	2.5	1
081-OS	3/4-16 UNF	76	62	-	79	1.2	1
097-OS	3/4-16 UNF	76	62	-	123	0.7	1
099-OS	3/4-16 UNF	76	62	-	91	-	-
100-OS	M18 x 1,5	76	62	-	91	-	-
104-OS	3/4-16 UNF	66	52	-	78	1	1
105-OS	M20 x 1,5	86	55	-	80	1	1
107-OS	M20 x 1,5	82	55	-	75	0.6	1
108-OS	M20 x 1,5	66	55	-	86	1.2	2
109-OS	M20 x 1,5	66	55	-	86	1.2	1
109/3-OS	M20 x 1,5	66	55	-	86	1.2	1
113-OS	3/4-16 UNF	91	62	-	97	-	1
134-OS	3/4-16 UNF	108	62	-	178	1.2	1
139-OS	3/4-16 UNF	76	62	-	123	2.5	2
146-OS	M20 x 1,5	76	56	-	79	1.2	1
156-OS	3/4-16 UNF	91	62	-	188	2.5	1
157-OS	1 1/8-16 UNF	108	91	-	261	2.5	1
188-OS	3/4-16 UNF	76	62	-	79	2.5	1
195-OS	3/4-16 UNF	76	62	-	102	1.2	1
200-OS	3/4-16 UNF	93	62	-	69	0.8	1
215-OS	3/4-16 UNF	94	62	-	97	1.2	1
225-OS	3/4-16 UNF	76	62	92	79	2.5	1
252-OS	M20 x 1,5	91	62	-	81	1.2	1
261-OS	1 3/8-16 UNF	108	101	-	261	-	-
264-OS	3/4-16 UNF	96	62.5	-	170	1	-
350-OS	3/4-16 UNF	93	62	-	114	2.5	1
355-OS	M22 x 1,5	93	76	-	95	0.8	1
359-OS	3/4-16 UNF	107	62	-	141	2.5	1
386-OS	M20 x 1,5	76	62	-	91	1.2	1
394-OS	3/4-16 UNF	76	62	-	170	2.5	1
395-OS	3/4-16 UNF	91	62	-	81	1.2	1
398-OS	M30 x 2	107	92	-	212	2.5	2
465-OS	M30 x 2	108	93	-	178	2.5	0
474-OS	1-12 UNF	93	62	-	170	2.5	1
478-OS	1 1/2 - 16 UN	130	100	-	94	-	-
504-OS	M20 x 1,5	76	62	-	52	1.35	1
507-OS	M20 x 1,5	96	62	-	70	1.2	1
510-OS	3/4-16 UNF	76	62	-	79	1.2	1
511-OS	3/4-16 UNF	76	62	-	91	0.5	0
513-OS	3/4-16 UNF	87	62	-	119	2.5	1
515-OS	3/4-16 UNF	108	62	125	115	2.5	1
528-OS	M18 x 1,5	76	62	-	79	-	0
529-OS	3/4-16 UNF	76	62	-	123	2.5	1

© MS Motorservice International GmbH 2021

See disclaimer on page 1

KS-No. → DIMENSIONS

KS-No.	G	A (mm)	B (mm)	E (mm)	H (mm)	BYPASS	
545-OS	M20 x 1,5	76	62	-	74	1.2	1
557-OS	3/4-16 UNF	93	62	152	142	2.5	1
622-OS	1 1/2-16 UN	136	100	-	302	2.5	1
657-OS	M23 x 1,5	95	62	-	115	-	-
660-OS	1 1/8-16UNF	108	90	-	261	-	-
668-OS	2 1/4 x 12	118	55	-	302	-	-
669-OS	1-16 UNF	91	61.5	-	175	-	-
671-OS	„1 1/2"„-16UN	136	100	310	302	2.5	-
675-OS	M42x2	136	100	310	302	2.5	-
820-OS	3/4 - 16	76	61.5	-	85.5	1.2	1
820/3-OS	3/4 - 16	76	61.5	-	85.5	1.2	1
822-OS	1-12 UNF	93.5	-	-	136	-	-
847-OS	3/4 -16	66	56	-	66	1.2	1
848-OS	3/4-16 UNF	66	56	-	85	1.2	1
849-OS	3/4-16	66	56	-	85	-	1
850-OS	13/16-16	76	62.5	-	91	1.2	1
851-OS	M20 x 1,5	-	-	-	71.1	-	-
852-OS	3/4-16 UNF	76	56	-	102	-	1
854-OS	M26x1,5	95	61.5	-	140	1.2	1
860/3-OS	M26x1,5	91	61.5	-	97	-	-
861/3-OS	-	91	61.5	-	97	-	-
862-OS	M24 X 1,5-6H	107	71	-	106	1	1
863-OS	3/4-16 UNF	69	59	-	85	1	1
864-OX	-	62.5	28.2	-	117.5	-	-
906-OS	M20 x 1,5	69	55	-	61	1.5	-
917-OS	M18 x 1,5	76	62	-	79	-	-
919-OS	3/4-16UNF	76	62	-	93	-	-
987-OS	M30 x 2	111	-	-	235	-	-
4044-OS	M20x1,5	79	62.5	-	63	1.5	-
4065-OS	M22 x 1.5	93	62	-	95	-	-
4069-OS	M22 x 1.5	98	62	-	141	2.5	-
4074-OS	M27 x 2	93	61	-	173	-	-
4077-OS	M22 x 1.5	98	62	-	175	2.5	-
4079-OS	M22 x 1.5	98	62	-	141	2.5	-
4116-OS	M20 x 1.5	79	62	-	91	1.5	-
4132-OS	1 1/12X16	138	-	-	225	-	-
4297-OS	M27 x 1,5	76	71	-	143	2.5	-
4298-OS	3/4 - 16 UNF	76	71	-	96	2	-
4442-OS	3/4-16 UNF	98	63	-	134	-	-
4443-OS	3/4-16 UNF	68	54	-	75	-	-
4444-OS	M26 x 1,5	105	-	-	160	-	-
4466-OS	1 1/2-16 UN	136	-	-	302	2.5	-
4501-OS	M22x1,5	95	72	-	78	-	-
4540-OS	M26x1.5	93.5	63	116	-	1	-
4544-OS	3/4 - 16 UNF	78	-	-	100	2	-
4566-OS	3/4 - 16 UNF	78	72	-	75	-	-
4600-OS	1-12 UNF	109	72	-	184	-	-
4602-OS	M92x2,5	94	-	-	151	-	-
4643-OS	M20 x 1,6	86	62	-	67	1	-
4649-OS	M30 x 2	108	90	-	227	-	-
4650-OS	M24 x 1,5	108	90	-	180	-	-
4678-OS	3/4 - 16 UNF	76	71	-	79	-	-
4684-OS	20x1,5	76	72	-	79	-	-
4730-OS	20x1,5	76	72	-	81	-	-
4733-OS	20x1,5	68	61	-	73	-	-
4744-OS	M20x1,5	78	64	-	87	2.5	-
4862-OS	3/4-16 UNF	76	72	-	93	2.5	-
4895-OS	M 22 X 1,5	76	61	-	85	-	1
4896-OS	M 22 X 1,5	76	61	-	87.5	-	1
4897-OS	3/4-16 UNF	94	63	-	137	-	1
4898-OS	M 22 X 1,5	93.5	72.4	-	88.5	-	1
4957-OS	M18 X 1,5	67	62	-	73	-	1

See disclaimer on page 1

© MS Motorservice International GmbH 2021

OT

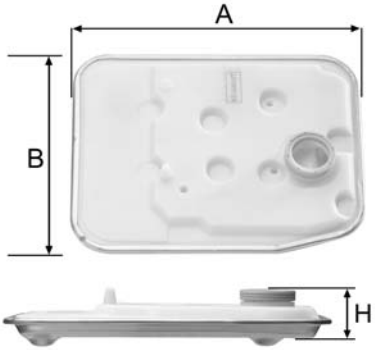

Automatikgetriebeölfilter
transmission oil filter
filtre à huile de boite de vitesses automatique
filtro de aceite de transmisión automática
фильтр трансмиссионного масла с автоматической очисткой фильтрующих элементов

KS-No.	A (mm)	B (mm)	H (mm)
4198-OT	200	110	50

© MS Motorservice International GmbH 2021

See disclaimer on page 1

OZ

Ölzentrifuge
oil centrifuge
filtre d'huile centrifuge
filtro de aceite centrifugo
масляная центрифуга

KS-No.	G	A (mm)	H (mm)
635-OZ	8	92	120
636-OZ	10	92	120
637-OZ	14	92	120
4191-OZ	6	83	68

See disclaimer on page 1

© MS Motorservice International GmbH 2021

KS SHORT FORM - KS ITEM NO.

D	KS KÜRZEL - KS NUMMER
E	KS SHORT FORM - KS ITEM NO.
F	KS SIGLE - N° D'ARTICLE KS
ES	KS SIGLA - N.° DE ARTÍCULO KS
RU	KS СОКРАЩЕННОЕ ОБОЗНАЧЕНИЕ - ТОВ. р KS

© MS Motorservice International GmbH 2021

KS SHORT FORM - KS ITEM NO.

KS Code No.	Artno.	KS Code No.	Artno.	KS Code No.	Artno.
000-OS	50 013 000	075-FS	50 013 075	238-AP	50 013 238
001-FS	50 013 001	077-AR	50 013 077	241-AP	50 013 241
002-FS	50 013 002	078-AP	50 013 078	243-AP	50 013 243
003-OS	50 013 003	079-FS	50 013 079	252-OS	50 013 252
004-OS	50 013 004	080-FP	50 013 080	257-FS	50 013 257
005-FS	50 013 005	081-OS	50 013 081	258-AP	50 013 258
006-AR	50 013 006	083-AP	50 013 083	261-OS	50 013 261
007-AR	50 013 007	090-AP	50 013 090	262-FC	50 013 262
012-AR	50 013 012	094-OC	50 013 094	264-OS	50 013 264
013-OC	50 013 013	096-OC	50 013 096	265-FP	50 013 265
014-OC	50 013 014	097-OS	50 013 097	268-FP	50 013 268
015-OC	50 013 015	099-OS	50 013 099	272-FS	50 013 272
016-OC	50 013 016	100-OS	50 013 100	273-FP	50 013 273
017-OS	50 013 017	104-OS	50 013 104	279-AP	50 013 279
020-FC	50 013 020	105-OS	50 013 105	286-AP	50 013 286
021-FC	50 013 021	107-OS	50 013 107	288-AR	50 013 288
022-OC	50 013 022	108-OS	50 013 108	290-AP	50 013 290
023-OC	50 013 023	109-OS	50 013 109	291-AP	50 013 291
024-OC	50 013 024	109/3-OS	50013109/3	293-AR	50 013 293
025-AR	50 013 025	113-OS	50 013 113	297-FS	50 013 297
026-AR	50 013 026	116-OC	50 013 116	305-AD	50 013 305
028-FC	50 013 028	125-AP	50 013 125	311-AP	50 013 311
029-FC	50 013 029	127-FS	50 013 127	324-AP	50 013 324
030-FC	50 013 030	133-AR	50 013 133	325-FP	50 013 325
031-FC	50 013 031	134-OS	50 013 134	326-AP	50 013 326
032-FP	50 013 032	135-OC	50 013 135	328-FP	50 013 328
033-FP	50 013 033	136-OC	50 013 136	332-AP	50 013 332
034-AR	50 013 034	137-OC	50 013 137	333-AP	50 013 333
036-AR	50 013 036	139-OS	50 013 139	350-OS	50 013 350
037-AR	50 013 037	146-OS	50 013 146	351-FS	50 013 351
041-FS	50 013 041	156-OS	50 013 156	355-OS	50 013 355
042-OC	50 013 042	157-OS	50 013 157	359-OS	50 013 359
043-OC	50 013 043	158-FS	50 013 158	362-OC	50 013 362
044-OH	50 013 044	162-OC	50 013 162	364-OX	50 013 364
045-OH	50 013 045	165-AR	50 013 165	368-AR	50 013 368
046-OC	50 013 046	168-AP	50 013 168	379-AR	50 013 379
047-OC	50 013 047	169-AP	50 013 169	382-FS	50 013 382
048-OC	50 013 048	171-FP	50 013 171	384-OX	50 013 384
050-OS	50 013 050	173-AP	50 013 173	385-AP	50 013 385
051-OS	50 013 051	176-AP	50 013 176	386-OS	50 013 386
052-OS	50 013 052	177-AP	50 013 177	392-AP	50 013 392
052/3-OS	50013052/3	178-AP	50 013 178	393-AP	50 013 393
053-OS	50 013 053	181-FP	50 013 181	394-OS	50 013 394
055-OS	50 013 055	182-FP	50 013 182	395-OS	50 013 395
056-OS	50 013 056	183-AP	50 013 183	398-OS	50 013 398
059-AP	50 013 059	188-OS	50 013 188	400-AR	50 013 400
060-AP	50 013 060	190-AP	50 013 190	4000-AR	50 014 000
061-OS	50 013 061	192-AP	50 013 192	4001-AR	50 014 001
062-OC	50 013 062	194-FS	50 013 194	4002-AR	50 014 002
064-AR	50 013 064	195-OS	50 013 195	4004-AR	50 014 004
065-AR	50 013 065	197-AP	50 013 197	4005-FP	50 014 005
066-AR	50 013 066	200-OS	50 013 200	4006-AP	50 014 006
067-FP	50 013 067	205/1-AP	50013205/1	4007-AR	50 014 007
069-FS	50 013 069	211-AP	50 013 211	4008/3-OX	50014008/3
069/3-FS	50013069/3	215-OS	50 013 215	4009-AR	50 014 009
070-AR	50 013 070	222-AP	50 013 222	4010-OX	50 014 010
072-AR	50 013 072	224-FP	50 013 224	4012-AP	50 014 012
073-OS	50 013 073	225-OS	50 013 225	4013-AP	50 014 013
074-FP	50 013 074	227-OX	50 013 227	4014-AP	50 014 014

See disclaimer on page 1

© MS Motorservice International GmbH 2021

KS SHORT FORM - KS ITEM NO.

KS Code No.	Artno.	KS Code No.	Artno.	KS Code No.	Artno.
4015-FP	50 014 015	4099-OX	50 014 099	4168-AP	50 014 168
4016-AP	50 014 016	4100-FX	50 014 100	4169-FS	50 014 169
4017-AP	50 014 017	4101-OX	50 014 101	417-FS	50 013 417
4018-FX	50 014 018	4102-FX	50 014 102	4170-AP	50 014 170
4019-AP	50 014 019	4103-OX	50 014 103	4171-AP	50 014 171
4020-AR	50 014 020	4105-AP	50 014 105	4173-CS	50 014 173
4021-AP	50 014 021	4106-AP	50 014 106	4174-FS	50 014 174
4022-AP	50 014 022	4107-AD	50 014 107	4175-AR	50 014 175
4023-OX	50 014 023	4108-FC	50 014 108	4176-UX	50 014 176
4024-AP	50 014 024	4110-FX	50 014 110	4177-AC	50 014 177
4025-FX	50 014 025	4111-OX	50 014 111	4179-FX	50 014 179
4027-ACC	50 014 027	4112-OX	50 014 112	418-FS	50 013 418
4028-OX	50 014 028	4113-FS	50 014 113	4180-AP	50 014 180
4029-FP	50 014 029	4114-AP	50 014 114	4181-OX	50 014 181
4030-FP	50 014 030	4115-AP	50 014 115	4182-FP	50 014 182
4031-FP	50 014 031	4116-OS	50 014 116	4183-FP	50 014 183
4032-AR	50 014 032	4117-OX	50 014 117	4185-FP	50 014 185
4033-AR	50 014 033	4118-OX	50 014 118	4186-FP	50 014 186
4034-AR	50 014 034	4120-OX	50 014 120	4188-AP	50 014 188
4035-ACC	50 014 035	4121-AP	50 014 121	419-FP	50 013 419
4037-AP	50 014 037	4122-FX	50 014 122	4190-FX	50 014 190
4040-OX	50 014 040	4123-AR	50 014 123	4191-OZ	50 014 191
4042-AR	50 014 042	4124-FS	50 014 124	4192-AR	50 014 192
4043-FS	50 014 043	4125-AP	50 014 125	4193-AP	50 014 193
4044-OS	50 014 044	4126-OX	50 014 126	4194-FS	50 014 194
4046-FX	50 014 046	4127-AR	50 014 127	4195-OX	50 014 195
4048-CS	50 014 048	4128-AR	50 014 128	4196-FP	50 014 196
4064-AR	50 014 064	4129-FP	50 014 129	4197-ACC	50 014 197
4065-OS	50 014 065	4131-AP	50 014 131	4198-OT	50 014 198
4067-AP	50 014 067	4132-OS	50 014 132	4199-AC	50 014 199
4069-OS	50 014 069	4133-AP	50 014 133	4200-ACC	50 014 200
4070-AP	50 014 070	4134-FP	50 014 134	4201-AC	50 014 201
4071-OX	50 014 071	4136-FX	50 014 136	4203-AC	50 014 203
4072-OC	50 014 072	4137-FP	50 014 137	4204-AC	50 014 204
4073-FS	50 014 073	4138-FP	50 014 138	4205-ACC	50 014 205
4074-OS	50 014 074	4139-FP	50 014 139	4208-AR	50 014 208
4075-FS	50 014 075	414-OX	50 013 414	421-FP	50 013 421
4076-OX	50 014 076	4140-OX	50 014 140	4210-AC	50 014 210
4077-OS	50 014 077	4141-FP	50 014 141	4211-AC	50 014 211
4078-AD	50 014 078	4142-AP	50 014 142	4212-ACC	50 014 212
4079-OS	50 014 079	4143-AP	50 014 143	4214-AC	50 014 214
4080-AR	50 014 080	4144-FS	50 014 144	4215-AC	50 014 215
4081-AP	50 014 081	4145-AP	50 014 145	4216-AC	50 014 216
4082-FS	50 014 082	4146-FX	50 014 146	4217-AC	50 014 217
4083-FP	50 014 083	4147-OX	50 014 147	4219-AC	50 014 219
4085-FX	50 014 085	4149-AP	50 014 149	422-AP	50 013 422
4086-AP	50 014 086	4151-FS	50 014 151	4220-ACC	50 014 220
4087-AR	50 014 087	4152-FX	50 014 152	4221-AC	50 014 221
4088-AR	50 014 088	4154-AR	50 014 154	4222-AC	50 014 222
4089-AD	50 014 089	4156-AP	50 014 156	4224-ACC	50 014 224
4090-AP	50 014 090	4157-AR	50 014 157	4225-ACC	50 014 225
4091-FP	50 014 091	4158-FS	50 014 158	4226-ACC	50 014 226
4092-AP	50 014 092	4160-AR	50 014 160	4227-ACC	50 014 227
4093-AP	50 014 093	4161-AR	50 014 161	4228-AC	50 014 228
4094-AP	50 014 094	4162-AR	50 014 162	4229-ACC	50 014 229
4095-AR	50 014 095	4163-AP	50 014 163	423/2-AP	50013423/2
4096-FS	50 014 096	4164-OX	50 014 164	4230-ACC	50 014 230
4097-AP	50 014 097	4165-AR	50 014 165	4231-ACC	50 014 231
4098-AP	50 014 098	4167-AP	50 014 167	4232-ACC	50 014 232

© MS Motorservice International GmbH 2021

See disclaimer on page 1

KS SHORT FORM - KS ITEM NO.

KS Code No.	Artno.	KS Code No.	Artno.	KS Code No.	Artno.
4233-ACC	50 014 233	4304-AP	50 014 304	4479-FP	50 014 479
4234-ACC	50 014 234	4305-AR	50 014 305	448-FX	50 013 448
4236-ACC	50 014 236	4306-AR	50 014 306	4480-AP	50 014 480
4237-FX	50 014 237	4307-AP	50 014 307	4481-ACC	50 014 481
4238-AC	50 014 238	4308-OX	50 014 308	4482-FP	50 014 482
4239-AC	50 014 239	4309-FS	50 014 309	4483-OX	50 014 483
424-AP	50 013 424	431-AP	50 013 431	4484-FX	50 014 484
4240-ACC	50 014 240	4310-AP	50 014 310	4485-FP	50 014 485
4242-AC	50 014 242	4312-AP	50 014 312	4486-FP	50 014 486
4243-ACC	50 014 243	4313-FP	50 014 313	4487-OX	50 014 487
4244-AC	50 014 244	4317-ACC	50 014 317	449-FP	50 013 449
4247-AC	50 014 247	4319-AR	50 014 319	4490-OX	50 014 490
4249-AC	50 014 249	4320-FS	50 014 320	4492-OX	50 014 492
425-AP	50 013 425	4321-OX	50 014 321	4493-AP	50 014 493
4250-AC	50 014 250	4322-FS	50 014 322	4494-OX	50 014 494
4251-ACC	50 014 251	4325-AP	50 014 325	4495-FP	50 014 495
4252-ACC	50 014 252	4329-AR	50 014 329	4496-AP	50 014 496
4253-AC	50 014 253	4333-AR	50 014 333	4497-ACC	50 014 497
4254-AC	50 014 254	4334-AR	50 014 334	4498-FP	50 014 498
4255-ACC	50 014 255	4335-FS	50 014 335	4499-FP	50 014 499
4256-ACC	50 014 256	4336-FS	50 014 336	450-FP	50 013 450
4257-OX	50 014 257	4337-FS	50 014 337	4501-OS	50 014 501
4258-FP	50 014 258	4338-FS	50 014 338	4502-OX	50 014 502
4259-FX	50 014 259	434-FX	50 013 434	4503-OX	50 014 503
4260-AP	50 014 260	435-AP	50 013 435	4504-FX	50 014 504
4261-AR	50 014 261	437-FC	50 013 437	4505-AP	50 014 505
4262-AP	50 014 262	438-FP	50 013 438	4506-FP	50 014 506
4263-AP	50 014 263	439-FP	50 013 439	4507-AP	50 014 507
4264-AP	50 014 264	440-AP	50 013 440	4508-AR	50 014 508
4265-AP	50 014 265	441-AP	50 013 441	4509-ACC	50 014 509
4266-AP	50 014 266	4442-OS	50 014 442	451-AR	50 013 451
4267-AP	50 014 267	4443-OS	50 014 443	4510-AP	50 014 510
4268-AD	50 014 268	4444-OS	50 014 444	4511-ACC	50 014 511
4269-AP	50 014 269	4447-FS	50 014 447	4512-ACC	50 014 512
4270-AP	50 014 270	4452-AP	50 014 452	4513-OX	50 014 513
4271-OX	50 014 271	4453-AP	50 014 453	4514-AC	50 014 514
4272-OX	50 014 272	4454-ACC	50 014 454	4515-AP	50 014 515
4275-FS	50 014 275	4455-AC	50 014 455	4516-AP	50 014 516
4278-FP	50 014 278	4456-AC	50 014 456	4517-AP	50 014 517
4279-AP	50 014 279	4457-ACC	50 014 457	452-FC	50 013 452
4280-AR	50 014 280	4458-AC	50 014 458	4521-FP	50 014 521
4282-FP	50 014 282	4459-AR	50 014 459	4522-AP	50 014 522
4283-FP	50 014 283	446-AP	50 013 446	4524-AR	50 014 524
4284-AP	50 014 284	4460-OX	50 014 460	4525-AR	50 014 525
4285-AC	50 014 285	4462-OX	50 014 462	4526-FP	50 014 526
4286-ACC	50 014 286	4463-AC	50 014 463	4527-OX	50 014 527
4287-ACC	50 014 287	4464-OC	50 014 464	4528-AR	50 014 528
4288-AP	50 014 288	4465-FC	50 014 465	4529-AP	50 014 529
4289-FP	50 014 289	4466-OS	50 014 466	4531-ACC	50 014 531
4290-FP	50 014 290	4467-OX	50 014 467	4532-AR	50 014 532
4291-FS	50 014 291	4469-FP	50 014 469	4533-AC	50 014 533
4292-AP	50 014 292	447-AP	50 013 447	4534-FP	50 014 534
4295-FP	50 014 295	4470-AR	50 014 470	4535-AR	50 014 535
4296-FP	50 014 296	4471-AR	50 014 471	4536-FP	50 014 536
4297-OS	50 014 297	4472-AP	50 014 472	4537-FP	50 014 537
4298-OS	50 014 298	4473-FC	50 014 473	4538-OX	50 014 538
4299-FP	50 014 299	4474-FC	50 014 474	4539-FX	50 014 539
430-AP	50 013 430	4475-FX	50 014 475	454-FX	50 013 454
4300-AR	50 014 300	4478-FX	50 014 478	4540-OS	50 014 540

See disclaimer on page 1

© MS Motorservice International GmbH 2021

KS SHORT FORM - KS ITEM NO.

KS Code No.	Artno.	KS Code No.	Artno.	KS Code No.	Artno.
4541-FP	50 014 541	4608-AC	50 014 608	4672-OX	50 014 672
4542-OX	50 014 542	4609-AC	50 014 609	4673-OX	50 014 673
4543-ACC	50 014 543	4610-AC	50 014 610	4674-OX	50 014 674
4544-OS	50 014 544	4611-AC	50 014 611	4675-AP	50 014 675
4545-ACC	50 014 545	4612-ACC	50 014 612	4676-AP	50 014 676
4546-AC	50 014 546	4613-ACC	50 014 613	4677-OX	50 014 677
4547-AR	50 014 547	4614-ACC	50 014 614	4678-OS	50 014 678
4548-FP	50 014 548	4615-ACC	50 014 615	4679-AC	50 014 679
4549-OX	50 014 549	4616-ACC	50 014 616	468-FX	50 013 468
4550-OX	50 014 550	4617-ACC	50 014 617	4680-AP	50 014 680
4551-AP	50 014 551	4618-ACC	50 014 618	4681-AP	50 014 681
4552-AP	50 014 552	4619-ACC	50 014 619	4682-AC	50 014 682
4554-FX	50 014 554	4620-ACC	50 014 620	4683-AP	50 014 683
4555-AR	50 014 555	4621-ACC	50 014 621	4684-OS	50 014 684
4556-FP	50 014 556	4622-ACC	50 014 622	4686-FP	50 014 686
4557-AP	50 014 557	4623-AC	50 014 623	4687-AP	50 014 687
4559-AC	50 014 559	4624-ACC	50 014 624	4688-AP	50 014 688
4560-ACC	50 014 560	4626-AR	50 014 626	4689-AP	50 014 689
4561-AP	50 014 561	4627-FC	50 014 627	4690-AP	50 014 690
4563-AR	50 014 563	4628-AR	50 014 628	4691-AP	50 014 691
4564-ACC	50 014 564	4629-AR	50 014 629	4692-AP	50 014 692
4565-AC	50 014 565	4630-AR	50 014 630	4693-AC	50 014 693
4566-OS	50 014 566	4632-FX	50 014 632	4694-AP	50 014 694
4567-OX	50 014 567	4633-AR	50 014 633	4695-AP	50 014 695
4568-AP	50 014 568	4634-FS	50 014 634	4696-AP	50 014 696
4569-FC	50 014 569	4636-AR	50 014 636	4697-FP	50 014 697
4570-AP	50 014 570	4637-AR	50 014 637	4698-AP	50 014 698
4572-ACC	50 014 572	4639-AC	50 014 639	4699-FX	50 014 699
4573-AP	50 014 573	4640-FS	50 014 640	4700-AC	50 014 700
4574-AC	50 014 574	4641-FS	50 014 641	4701-AC	50 014 701
4575-AC	50 014 575	4643-OS	50 014 643	4702-AP	50 014 702
4576-AP	50 014 576	4644-FS	50 014 644	4703-AC	50 014 703
4577-OX	50 014 577	4645-FS	50 014 645	4704-AP	50 014 704
4578-AC	50 014 578	4646-AR	50 014 646	4705-FX	50 014 705
4579-FX	50 014 579	4647-FS	50 014 647	4706-OX	50 014 706
4580-AC	50 014 580	4648-FX	50 014 648	4707-ACC	50 014 707
4581-AP	50 014 581	4649-OS	50 014 649	4708-AP	50 014 708
4582-AP	50 014 582	465-OS	50 013 465	4709-AC	50 014 709
4583-AR	50 014 583	4650-OS	50 014 650	4710-ACC	50 014 710
4587-OX	50 014 587	4651-FS	50 014 651	4711-FX	50 014 711
4588-ACC	50 014 588	4652-FS	50 014 652	4712-AP	50 014 712
4589-FS	50 014 589	4653-AR	50 014 653	4713-UX	50 014 713
459-AR	50 013 459	4654-AP	50 014 654	4714-UX	50 014 714
4591-AP	50 014 591	4655-AP	50 014 655	4715-FP	50 014 715
4593-FP	50 014 593	4657-AP	50 014 657	4716-OX	50 014 716
4594-AC	50 014 594	4658-AR	50 014 658	4717-OX	50 014 717
4595-OX	50 014 595	4659-AP	50 014 659	4718-ACC	50 014 718
4596-OX	50 014 596	466-AR	50 013 466	4720-AR	50 014 720
4597-OH	50 014 597	4660-FP	50 014 660	4721-AC	50 014 721
4598-OX	50 014 598	4661-FX	50 014 661	4722-AP	50 014 722
4599-OX	50 014 599	4662-FP	50 014 662	4723-AP	50 014 723
460-AR	50 013 460	4663-FP	50 014 663	4724-OX	50 014 724
4600-OS	50 014 600	4664-AR	50 014 664	4725-AR	50 014 725
4601-FS	50 014 601	4665-AP	50 014 665	4726-AC	50 014 726
4602-OS	50 014 602	4667-AP	50 014 667	4728-AC	50 014 728
4603-FX	50 014 603	4668-OX	50 014 668	4729-AP	50 014 729
4604-AC	50 014 604	4669-FP	50 014 669	4730-OS	50 014 730
4605-AC	50 014 605	4670-FX	50 014 670	4731-AC	50 014 731
4606-AC	50 014 606	4671-OX	50 014 671	4732-AP	50 014 732

© MS Motorservice International GmbH 2021

See disclaimer on page 1

KS SHORT FORM - KS ITEM NO.

KS Code No.	Artno.	KS Code No.	Artno.	KS Code No.	Artno.
4733-OS	50 014 733	4799-ACC	50 014 799	4898-OS	50 014 898
4734-AC	50 014 734	4800-AC	50 014 800	4899-AP	50 014 899
4735-FX	50 014 735	4805-ACC	50 014 805	490-AP	50 013 490
4737-FX	50 014 737	4808-ACC	50 014 808	4935-AP	50 014 935
4738-AP	50 014 738	481-FS	50 013 481	4936-AP	50 014 936
4739-AP	50 014 739	4813-ACC	50 014 813	4937-AP	50 014 937
474-OS	50 013 474	4814-ACC	50 014 814	4938-AP	50 014 938
4740-FP	50 014 740	4817-ACC	50 014 817	4940-UX	50 014 940
4741-AP	50 014 741	4818-ACC	50 014 818	4941-AP	50 014 941
4742-AP	50 014 742	4819-ACC	50 014 819	4942-FX	50 014 942
4743-AP	50 014 743	4822-ACC	50 014 822	4943-AP	50 014 943
4744-OS	50 014 744	4825-ACC	50 014 825	4944-AP	50 014 944
4745-AP	50 014 745	4826-ACC	50 014 826	4945-AP	50 014 945
4746-FP	50 014 746	4827-ACC	50 014 827	4946-AP	50 014 946
4747-OX	50 014 747	4828-ACC	50 014 828	4947-AC	50 014 947
4748-AP	50 014 748	4829-ACC	50 014 829	4948-ACC	50 014 948
4749-OX	50 014 749	4830-ACC	50 014 830	4949-AC	50 014 949
475-FS	50 013 475	4831-ACC	50 014 831	4950-ACC	50 014 950
4750-AP	50 014 750	4832-ACC	50 014 832	4951-ACC	50 014 951
4751-AP	50 014 751	4835-ACC	50 014 835	4952-ACC	50 014 952
4752-OC	50 014 752	4839-ACC	50 014 839	4954-ACC	50 014 954
4753-OX	50 014 753	484-OX	50 013 484	4955-FS	50 014 955
4754-FP	50 014 754	4849-FP	50 014 849	4956-OH	50 014 956
4755-FP	50 014 755	4850-FP	50 014 850	4957-OS	50 014 957
4756-OX	50 014 756	4851-FP	50 014 851	4958-FC	50 014 958
4760-AC	50 014 760	4852-FP	50 014 852	4959-OX	50 014 959
4761-AC	50 014 761	4853-FP	50 014 853	4960-AP	50 014 960
4762-AC	50 014 762	4854-FP	50 014 854	4961-AR	50 014 961
4763-AC	50 014 763	4855-FP	50 014 855	4962-AR	50 014 962
4764-AC	50 014 764	4857-FP	50 014 857	4963-AR	50 014 963
4765-AC	50 014 765	4862-OS	50 014 862	4964-AP	50 014 964
4766-AC	50 014 766	4865-FP	50 014 865	4967-OX	50 014 967
4767-AC	50 014 767	4870-FS	50 014 870	4968-OX	50 014 968
4768-AC	50 014 768	4871-AP	50 014 871	4969-AC	50 014 969
4769-AC	50 014 769	4872-AP	50 014 872	4970-OX	50 014 970
4770-AC	50 014 770	4873-OX	50 014 873	4971-FX	50 014 971
4772-AC	50 014 772	4874-OX	50 014 874	4972-FX	50 014 972
4773-AC	50 014 773	4875-OX	50 014 875	4973-AR	50 014 973
4774-AC	50 014 774	4876-OX	50 014 876	4974-ACC	50 014 974
4775-AC	50 014 775	4878-OX	50 014 878	4976-AP	50 014 976
4776-AC	50 014 776	4879-AR	50 014 879	4977-FP	50 014 977
4777-AC	50 014 777	488-OX	50 013 488	500-AP	50 013 500
4779-AC	50 014 779	4880-AP	50 014 880	502-AR	50 013 502
478-OS	50 013 478	4881-AR	50 014 881	503-AP	50 013 503
4781-AC	50 014 781	4882-ACC	50 014 882	504-OS	50 013 504
4782-AC	50 014 782	4883-ACC	50 014 883	505-OX	50 013 505
4783-AC	50 014 783	4884-ACC	50 014 884	507-OS	50 013 507
4784-AC	50 014 784	4885-ACC	50 014 885	508-FC	50 013 508
4785-AC	50 014 785	4886-ACC	50 014 886	510-OS	50 013 510
4786-AC	50 014 786	4887-ACC	50 014 887	511-OS	50 013 511
4788-AC	50 014 788	4888-ACC	50 014 888	513-OS	50 013 513
4790-AC	50 014 790	4889-ACC	50 014 889	515-OS	50 013 515
4791-AC	50 014 791	4890-ACC	50 014 890	519-AP	50 013 519
4792-AC	50 014 792	4891-ACC	50 014 891	522-AR	50 013 522
4794-AC	50 014 794	4893-OX	50 014 893	523-FP	50 013 523
4795-AC	50 014 795	4894-AP	50 014 894	524-FP	50 013 524
4796-ACC	50 014 796	4895-OS	50 014 895	528-OS	50 013 528
4797-ACC	50 014 797	4896-OS	50 014 896	529-OS	50 013 529
4798-ACC	50 014 798	4897-OS	50 014 897	532-AR	50 013 532

See disclaimer on page 1

© MS Motorservice International GmbH 2021

KS SHORT FORM - KS ITEM NO.

KS Code No.	Artno.	KS Code No.	Artno.	KS Code No.	Artno.
534-OX	50 013 534	652-OX	50 013 652	753-ACC	50 013 753
539-AP	50 013 539	653-FC	50 013 653	759-AC	50 013 759
543-AP	50 013 543	654-FP	50 013 654	760-AC	50 013 760
545-OS	50 013 545	655-FP	50 013 655	761-AC	50 013 761
557-OS	50 013 557	657-OS	50 013 657	763-AC	50 013 763
558-OX	50 013 558	658-FS	50 013 658	765-ACC	50 013 765
563-OX	50 013 563	659-OX	50 013 659	766-ACC	50 013 766
564-OX	50 013 564	660-OS	50 013 660	768-AC	50 013 768
566-OX	50 013 566	661-OX	50 013 661	769-AC	50 013 769
567-OX	50 013 567	663-AP	50 013 663	771-AC	50 013 771
568-OX	50 013 568	664-AP	50 013 664	779-AC	50 013 779
569-OX	50 013 569	666-FS	50 013 666	784-ACC	50 013 784
570-OX	50 013 570	668-OS	50 013 668	790-AC	50 013 790
571-OX	50 013 571	669-OS	50 013 669	792-ACC	50 013 792
575-OX	50 013 575	670-AR	50 013 670	793-AC	50 013 793
576-OX	50 013 576	671-OS	50 013 671	799-AC	50 013 799
577-OX	50 013 577	675-OS	50 013 675	801/3-FS	50013801/3
578-OX	50 013 578	676-FS	50 013 676	815-AP	50 013 815
579-OX	50 013 579	677-AP	50 013 677	817-AP	50 013 817
580-FX	50 013 580	678-AP	50 013 678	820-OS	50 013 820
581-OX	50 013 581	679-AP	50 013 679	820/3-OS	50013820/3
596-AP	50 013 596	681-AP	50 013 681	822-OS	50 013 822
600-AR	50 013 600	682-OX	50 013 682	823-FP	50 013 823
601-AR	50 013 601	683-FS	50 013 683	824-FP	50 013 824
602-AR	50 013 602	684-AP	50 013 684	825-FP	50 013 825
604-AP	50 013 604	685-FP	50 013 685	826-FS	50 013 826
606-AP	50 013 606	686-FP	50 013 686	826/3-FS	50013826/3
608-AP	50 013 608	687-FC	50 013 687	827-FS	50 013 827
609-OX	50 013 609	689-AR	50 013 689	830-FP	50 013 830
610-FX	50 013 610	690/3-OX	50013690/3	831-FP	50 013 831
616-AR	50 013 616	695-OX	50 013 695	832-FP	50 013 832
617-AD	50 013 617	696-OX	50 013 696	833/3-FS	50013833/3
618-OX	50 013 618	697-AP	50 013 697	842-FP	50 013 842
619-OX	50 013 619	698-AP	50 013 698	847-OS	50 013 847
620-OX	50 013 620	700-AC	50 013 700	848-OS	50 013 848
621-OX	50 013 621	701-ACC	50 013 701	849-OS	50 013 849
622-OS	50 013 622	702-AC	50 013 702	850-OS	50 013 850
623-FP	50 013 623	703-AC	50 013 703	851-OS	50 013 851
624-AR	50 013 624	706-AC	50 013 706	852-OS	50 013 852
625-FP	50 013 625	708-ACC	50 013 708	854-OS	50 013 854
627-FX	50 013 627	711-ACC	50 013 711	860/3-OS	50013860/3
628-OX	50 013 628	713-AC	50 013 713	861/3-OS	50013861/3
629-OX	50 013 629	716-AC	50 013 716	862-OS	50 013 862
630-OX	50 013 630	718-AC	50 013 718	863-OS	50 013 863
631-OX	50 013 631	719-AC	50 013 719	864-OX	50 013 864
632-FP	50 013 632	725-ACC	50 013 725	866-OX	50 013 866
633-OX	50 013 633	726-AC	50 013 726	888-AC	50 013 888
634-AD	50 013 634	728-AC	50 013 728	889-ACC	50 013 889
635-OZ	50 013 635	732-AC	50 013 732	890-AC	50 013 890
636-OZ	50 013 636	734-AC	50 013 734	891-ACC	50 013 891
637-OZ	50 013 637	743-AC	50 013 743	894-AC	50 013 894
643-FP	50 013 643	745-AC	50 013 745	900-FC	50 013 900
644-FP	50 013 644	746-AC	50 013 746	9000-ACC	50 019 000
645-FP	50 013 645	747-AC	50 013 747	9009-AP	50 019 009
646-FP	50 013 646	748-ACC	50 013 748	901-AR	50 013 901
647-FP	50 013 647	749-AC	50 013 749	9010-AP	50 019 010
648-FP	50 013 648	750-ACC	50 013 750	902-FP	50 013 902
649-FP	50 013 649	751-AC	50 013 751	903-AR	50 013 903
650-FS	50 013 650	752-AC	50 013 752	905-FX	50 013 905

© MS Motorservice International GmbH 2021

See disclaimer on page 1

KS SHORT FORM - KS ITEM NO.

KS Code No.	Artno.	KS Code No.	Artno.	KS Code No.	Artno.
906-OS	50 013 906	989-OC	50 013 989		
907-AP	50 013 907	994-AR	50 013 994		
908-FP	50 013 908	995-AP	50 013 995		
909-AR	50 013 909	996-AR	50 013 996		
910-FP	50 013 910	998-AP	50 013 998		
911-AP	50 013 911	999-AP	50 013 999		
913-AR	50 013 913				
914-AR	50 013 914				
915-AP	50 013 915				
916-AR	50 013 916				
917-OS	50 013 917				
919-OS	50 013 919				
921-AR	50 013 921				
922-AR	50 013 922				
923-FP	50 013 923				
924-AP	50 013 924				
927-AC	50 013 927				
928-AC	50 013 928				
929-ACC	50 013 929				
930-ACC	50 013 930				
931-AC	50 013 931				
936-ACC	50 013 936				
937-AC	50 013 937				
938-AC	50 013 938				
941-ACC	50 013 941				
942-ACC	50 013 942				
943-AC	50 013 943				
944-AC	50 013 944				
945-AC	50 013 945				
947-ACC	50 013 947				
949-ACC	50 013 949				
950-AC	50 013 950				
953-ACC	50 013 953				
954-AC	50 013 954				
956-AC	50 013 956				
959-AC	50 013 959				
961-AC	50 013 961				
963-AC	50 013 963				
964-AC	50 013 964				
967-FP	50 013 967				
968-FP	50 013 968				
969-FP	50 013 969				
970-FP	50 013 970				
971-FP	50 013 971				
972-FP	50 013 972				
973-FP	50 013 973				
974-FP	50 013 974				
975-FP	50 013 975				
976-FP	50 013 976				
979-AR	50 013 979				
980-AP	50 013 980				
981-OX	50 013 981				
982-FS	50 013 982				
983-CS	50 013 983				
984-AR	50 013 984				
985-FX	50 013 985				
986-AR	50 013 986				
987-OS	50 013 987				
988-AR	50 013 988				

See disclaimer on page 1

© MS Motorservice International GmbH 2021

RHEINMETALL

Voraussetzungen für Kundenretouren
(keine Reklamationen)

Lieber Geschäftspartner,

für Retouren von Waren gibt es vielerlei Gründe. Sollten Sie etwas zurückschicken, bitten wir Sie folgende Hinweise zu beachten.

Voraussetzungen für Retouren verkaufsfähiger Ware:

- Die Verpackung muss unbeschädigt, nicht beschrieben oder beklebt und sauber sein.
- Die Ware muss original verpackt sein.
- Bitte informieren Sie vor jeder Retoure Ihren Gebietsverkaufsleiter.
- Sie erhalten von Ihrem Gebietsverkaufsleiter eine Retourenauftragsnummer.
  Bitte geben Sie diese Nummer bei Ihrer Rücksendung an.
- Fügen Sie bei Ihrer Retoure pro Artikelposition eine Kopie der Rechnung bei.
- Das Rechnungsdatum darf nicht länger als 3 Jahre zurück liegen.

Die Abzüge vom Warenwert sind abhängig vom Rechnungsdatum und lauten wie folgt:

a) Rechnungsdatum nicht älter als	3 Monate	0%
b) Rechnungsdatum	3–12 Monate	20%
c) Rechnungsdatum	13–24 Monate	30%
d) Rechnungsdatum	25–36 Monate	40%

Wir behalten uns vor, durch ungeplante Kontrollprozesse oder sonstige Aufwände, die daraus entstandenen Kosten entsprechend in Abzug zu bringen. Nähere Informationen hierzu erhalten Sie von Ihrem Gebietsverkaufsleiter.

Grundsätzlich nicht zurückgenommen werden können:

- Waren aus Sonderverkäufen
- landesspezifische Waren
- Abverkaufsprodukte
- Produkte, die durch andere Artikel ersetzt wurden
- nicht mit uns abgestimmte Retouren
- Waren in unverkäuflichem Zustand (siehe oben)
- Kataloge und andere Drucksachen, CD/DVD, Werbematerial

Bitte stimmen Sie das weitere Vorgehen vor der Rücklieferung mit uns ab.

Vielen Dank.

Ihr Vertriebsteam

Kundenretoure – DE – 04/16 (092021)

RHEINMETALL

Requirements for customer returns
(not claims)

Dear business partner,

There are many reasons why goods may need to be returned. Should you need to return goods to us where no claims apply, please observe the following instructions.

Requirements for returning saleable goods:

- The packaging must be clean and free from damage, writing and labels.
- The goods must be in their original packaging.
- Please inform your area sales manager before returning any goods.
- Your area sales manager will provide you with a returns order number.
  Please include the number on your return.
- A copy of the invoice must be included with your return for each item position.
- The invoice must be dated within the last three years.

The deductions from the value of the goods depend on the invoice date and are as follows:

a) Invoice date not more than	3 months ago	0%
b) Invoice date	3-12 months	20%
c) Invoice date	13-24 months	30%
d) Invoice date	25-36 months	40%

We reserve the right to apply deductions for costs incurred as a result of inspections, re-storage processes and any other unplanned expenditure. Please contact your area sales manager for more information.

The following can not be returned:

- Goods from special sales
- Country-specific goods
- Sale products
- Products that have been replaced with other articles
- Returns that have not been agreed with us
- Goods in an unsaleable condition (see above)
- Catalogues and other printed items, CDs/DVDs, advertising material

Please agree the further procedure with us before returning the goods.

Thank you.

Your sales team

Kundenretoure – EN – 04/16 (092021)

KOLBENSCHMIDT PIERBURG BF GERMANY TRW EngineComponents

Vorgehensweise bei Reklamationen

Sehr geehrter Motorservice Partner,
für eine schnelle und reibungslose Reklamationsbearbeitung bitten wir um die Beachtung der nachfolgenden Punkte.

Voraussetzungen für Reklamationen
Der Motorservice Handelspartner garantiert gegenüber Motorservice, dass die Voraussetzungen für eine Reklamation erfüllt sind. Der Handelspartner von Motorservice hat im Vorfeld geprüft, ob das reklamierte Teil aus dem Motorservice Lieferprogramm stammt. Ferner ist anhand von Lieferscheinen oder Rechnungen zu prüfen und zu belegen, dass seit der Lieferung des Ersatzteils weniger als 12 Monate vergangen sind.
Der Handelsweg muss eingehalten werden.

Einreichung von Reklamationen
Wenn die Teile über den Motorservice OnlineShop bestellt wurden, erfolgt die Einreichung der Reklamation direkt über den OnlineShop. Bitte wählen Sie hierzu im Menü „Mein Konto“ den Eintrag „Reklamationen“ und geben Sie die Daten in das bereitgestellte Webformular ein. Für alle übrigen Reklamationen benutzen Sie bitte das nachfolgende Formular. Bitte beachten Sie, dass die für die Bearbeitung notwendigen Pflichtdatenfelder vollständig ausgefüllt sind. Der Umfang der Reklamation (Schadenshöhe) muss stets vollständig angegeben werden. Darüber hinaus sind wir auch umgehend über ggf. entstandene Personenschäden zu informieren. Werden Reparatur- oder Folgekosten geltend gemacht, müssen die entsprechenden Rechnungen als Kopie beigefügt werden. Nachträglich eingereichte Kostenansprüche, die nach unserer Diagnose oder Ergebnismitteilung eingehen, können nicht mehr anerkannt werden.

Rücksendung von Reklamationsteilen
Senden Sie Reklamationsteile nur dann zurück, wenn diese explizit von Motorservice zurückgefordert werden. Ob und welche Teile zurückgesendet werden müssen, teilen wir Ihnen nach Eingang der Reklamationsmeldung mit. Produkte, die aus mehreren Teilen bestehen, müssen stets in dem Umfang zurückgesandt werden, wie diese bezogen wurden. Wir behalten uns vor, Teile die ebenfalls beschädigt wurden bzw. zur Schadensentstehung beigetragen haben, anzufordern oder nachzufordern, auch wenn diese nicht zum Lieferprogramm von Motorservice gehören.

Reklamationsteile sind für Motorservice kostenfrei einzusenden. Wenn in einer Lieferung Teile von unterschiedlichen Reklamationen enthalten sind, müssen diese jeweils separat verpackt und gekennzeichnet werden. Teile aus Reklamationen die über das Online Reklamationsmanagement eingereicht werden, müssen für den Rückversand mit dem von der Webanwendung bereit gestellten Rücksendeetikett versehen werden. Bereits benutzte Teile müssen frei von Öl und sonstigen Verunreinigungen sein. Der Handelspartner muss sicherstellen, dass die Teile ordnungsgemäß verpackt sind und beim Transport nicht beschädigt werden können. Die Teile sind zweckmäßig in einer Originalverpackung unter Einhaltung größtmöglicher Sorgfalt einzusenden. Der Rücktransport erfolgt auf Risiko und Gefahr des Handelspartners. Bei einem Teilerückversand außerhalb der europäischen Union sind die zolltechnischen Bestimmungen (z. B. Mitsendung einer Proformarechnung, Mitteilung der ursprünglichen Handelsrechnungsnummer, Teiledeklaration) in jedem Fall einzuhalten.

Adressen für den Teilerückversand :

PIERBURG Schadensteile:
MS Motorservice International GmbH
Hamburger Straße 15
41540 Dormagen, Germany

Alle Neuteilreklamationen und alle sonstigen Schadensteile
MS Motorservice International GmbH
Wilhelm-Maybach-Straße 14–18
74196 Neuenstadt, Germany

Zerstörende Bauteilprüfungen
Im Rahmen der Reklamationsbearbeitung kann es nötig sein, Teile oder Baugruppen für eine Diagnose oder Werkstoffprüfung zu zerlegen oder einer zerstörenden Prüfung zu unterziehen. Sofern Sie sich bei der Einreichung der Reklamation schriftlich einverstanden erklärt haben, übernehmen wir für die bei der Analyse entstandenen Beschädigungen keine Haftung.

Sonstiges
Teile sind nur dann reklamationsfähig, wenn diese bestimmungsgemäß eingesetzt bzw. verwendet wurden. Modifizierte Teile, bereits zerlegte Komponenten und Teile, an denen Reparaturversuche unternommen wurden, sind nicht reklamationsfähig. Teile aus abgelehnten Reklamationen werden verschrottet, sofern diese nicht explizit zurückgefordert werden. Im Rahmen der Gewährleistung erstattete Teile gehen in das Eigentum von Motorservice über. Aus organisatorischen Gründen kann die Reklamationsabwicklung ausschließlich in den Sprachen Deutsch oder Englisch erfolgen.

Reklamationsformular

Adressangaben:

Ihre Schadensnummer (nicht Artikelnummer):

Motorservice Kundennummer:

Teilebezeichnung*:

Firmenname und Adresse*:

Artikelnummer*:

Anzahl Reklamationsteile*:

Kaufdatum*:

Rechnungsnummer:

Name Ihres Kunden (Werkstatt, Motoreninstandsetzer):

☐ Neuteilereklamation (nur ausfüllen bei unbenutzten Teilen):

☐ Beschädigung ☐ Produktfehler ☐ Einbauproblem ☐ Verpackungsfehler

☐ Transportschaden ☐ Falsche Spezifikation ☐ Korrosion/Schmutz ☐ Sonstiges

☐ Schadensfall (nur ausfüllen, wenn die Teile im Betrieb beschädigt wurden):

Kraftstoffart*: ☐ Diesel ☐ Benzin ☐ Alkohol ☐ Gas (LPG, CNG, ...)

Applikation*: ☐ Straßenfahrzeug ☐ Industrieanwendung ☐ Marineanwendung ☐ Agrarfahrzeug

Motorenhersteller*:

Motorentyp/Motornummer*:

Schlüsselnummer (zu 2 und 3):

Baujahr/Erstzulassung*:

Teile-Einbaudatum*: +

km-Stand/Betriebsstunden*:

Schadensdatum*: +

km-Stand/Betriebsstunden*:

Schadensbeschreibung*: (fügen Sie ggf. eine Anlage bei, falls der Platz nicht ausreicht)

Schadensumfang/Forderung*: ☐ nur Teileersatz

Schadenssumme in Euro*:

☐ Teileersatz inklusive Reparaturkosten (bitte Reparaturrechnung beifügen)

☐ Bitte senden Sie die Teile im Fall einer Ablehnung wieder zurück.

☐ Ich bin damit einverstanden, dass die Teile im Zuge der Untersuchung bei Bedarf zerlegt, geöffnet oder einer zerstörenden Prüfung unterzogen werden werden.

Ort/Datum*:

Sachbearbeiter*:

* Pflichtfeld

Procedure in case of claims

Dear Motorservice Partner,
In order to ensure fast and trouble-free processing of claims, please observe the following points.

Prerequisites for claims
The Motorservice trading partner guarantees Motorservice that the prerequisites for a claim are met. The Motorservice trading partner has already verified whether the part subject to the claim is part of the Motorservice product range. Furthermore, it is to be checked and proven based on delivery notes or invoices that less than 12 months have passed since delivery of the spare part. The trade route must be adhered to.

Submitting claims
If the parts were ordered via the Motorservice OnlineShop, claims must be submitted directly via the OnlineShop. To do this, please select the "Claims" entry in the "My account" menu and enter the data in the web form provided. For all other claims, please use the following form. Please ensure that the compulsory fields required to process the claim are filled out completely. The scope of the claim (amount of loss) must always be fully specified. Furthermore, we need to be notified immediately about any resulting personal injury. If repair or follow-up costs are claimed, copies of the respective invoices must be enclosed. Claims for costs that were handed in after our diagnostics or communication of results cannot be accepted.

Returning claim parts
Claim parts should only be returned if explicitly requested by Motorservice. We will inform you whether and which parts have to be returned following receipt of your claim. Products made up of several parts must always be returned as a whole in the same scope as they were purchased. We reserve the right to request parts that were also damaged or that contributed to the damage being caused, even if they are not part of the Motorservice product range.

Claim parts must be sent in without incurring a charge for Motorservice. If a delivery includes parts relating to different claims, they must each be packaged and labelled separately. For parts from claims submitted via the online claims management, the returns label provided by the web application must be used for the return. Already used parts must be free from oil and other impurities. The trading partner must ensure that the parts are packaged properly and cannot be damaged during transport. The parts must be sent in appropriate original packaging with the greatest possible care. The items are returned at the trade partner's own risk and peril. When returning parts from outside the European Union, customs agreements (e.g. sending of a pro-forma invoice, communication of the original commercial invoice no., part declaration) must be adhered to at all times.

Addresses for returning parts:

PIERBURG damaged parts:
MS Motorservice International GmbH
Hamburger Straße 15
41540 Dormagen, Germany

All claims relating to new parts and all other damaged parts
MS Motorservice International GmbH
Wilhelm-Maybach-Straße 14–18
74196 Neuenstadt, Germany

Destructive component testing
When processing claims, it may be necessary to dismantle parts or assembly groups for diagnostics or material inspection, or to subject them to destructive testing. If you gave your consent in writing when submitting the claim, we can accept no liability for any damage that may occur during the analysis.

Other
Parts can only be claimed if they were deployed or used for their intended purpose. Modified parts, components and parts already taken apart in the course of repair attempts cannot be claimed. Parts from rejected claims will be scrapped unless an explicit request has been made for them to be returned. Parts refunded within the scope of the warranty become the property of Motorservice. For organisational reasons, only German or English can be used when dealing with claims.

Claims form

Address details:

Your claim number (not item number):

Motorservice customer number:

Part designation*:

Company name and address*:

Item number*:

Number of faulty parts*:

Date of purchase*:

Invoice number:

Name of your customer (repair shop, engine reconditioner):

☐ New part return (only to be completed for unused parts):

☐ Damage ☐ Product defect ☐ Installation problem ☐ Packaging fault

☐ Damage in transit ☐ Wrong specification ☐ Corrosion/dirt ☐ Other

☐ Event of damage (only to be completed if parts where damaged during operation):

Type of fuel*: ☐ Diesel ☐ Petrol ☐ Alcohol ☐ Gas (LPG, CNG, ...)

Application*: ☐ Road vehicle ☐ Industrial application ☐ Marine application ☐ Agricultural vehicle

Engine manufacturer*:

Engine type/engine number*:

Key number (for 2 and 3):

Model year/initial registration*:

Part date of installation*: +

km status/hours of operation*:

Damage date*: +

km status/hours of operation*:

Damage description*: (if required, add an attachment if not enough space is available)

Extent of damage/claim*: ☐ only part replacement

☐ Part replacement incl. repair costs (please enclose repair invoice)

Total claim in Euro*:

☐ In case of refusal, please return the parts.

☐ I agree the parts to be taken apart, opened or submitted to destructive testing within the scope of examination as required.

Place/date*:

Case handler*:

* Mandatory field

Verkaufs- und Lieferbedingungen der MS Motorservice International GmbH Stand: 2023

1. Geltungsbereich
1.1 Die Verkaufs- und Lieferbedingungen der MS Motorservice International GmbH (im Folgenden „Verkäufer“ genannt) gelten ausschließlich. Entgegenstehende oder von diesen Verkaufs- und Lieferbedingungen abweichende Bedingungen des Käufers werden nicht anerkannt, es sei denn, der Verkäufer hat ausdrücklich und schriftlich der Geltung abweichender Bedingungen zugestimmt. Diese Verkaufs- und Lieferbedingungen gelten auch dann, wenn der Verkäufer in Kenntnis entgegenstehender oder von den eigenen Verkaufs- und Lieferbedingungen abweichender Bedingungen des Käufers die Lieferung an den Käufer vorbehaltlos durchführt.
1.2 Von diesen Verkaufs- und Lieferbedingungen abweichende oder sie ergänzende separate Vereinbarungen zwischen den Parteien gelten vorrangig. Sie werden dort, sofern keine speziellen Regelungen getroffen sind, durch die vorliegenden Verkaufs- und Lieferbedingungen ergänzt. Für den Inhalt derartiger Vereinbarungen ist ein schriftlicher Vertrag bzw. die schriftliche Bestätigung des Verkäufers maßgebend.
1.3 Die Verkaufs- und Lieferbedingungen gelten auch für alle zukünftigen Geschäfte mit dem Käufer. Durch Bestellung des Käufers, spätestens aber durch Annahme der Ware, werden diese Verkaufs- und Lieferungsbedingungen vom Käufer anerkannt.
1.4 Diese Verkaufs- und Lieferbedingungen gelten nur gegenüber Unternehmern.

2. Angebot und Auftragsbestätigung
2.1 Angebote des Verkäufers sind stets unverbindlich. Ist eine Bestellung des Käufers, rechtlich als Angebot zu qualifizieren, gilt diese erst dann als angenommen, wenn sie vom Verkäufer innerhalb von vier Wochen schriftlich bestätigt wird. Spätestens kommt der Vertrag mit Versendung oder der Mitteilung über den Bereitstellungszeitpunkt der bestellten Ware, bei Teillieferung mit Absendung der ersten Lieferung, zustande.
2.2 Änderungen und sonstige Vereinbarungen sind nur dann verbindlich, wenn sie vom Verkäufer schriftlich bestätigt werden.
2.3 Die in den Angeboten enthaltenen Unterlagen, Zeichnungen, Gewichts- und Maßangaben, Muster etc. sind nur ungefähre Angaben und stellen keine Beschaffenheitsmerkmale dar. Der Verkäufer ist berechtigt, von den Beschreibungen im Angebot abzuweichen, sofern diese Abweichungen nicht grundlegender oder wesentlicher Art sind und der vertragsgemäße Zweck nicht wesentlich eingeschränkt wird.
2.4 Soweit Waren nach Käuferzeichnungen gefertigt werden, sind die vom Käufer erstellten und vom Verkäufer genehmigten Zeichnungen maßgeblich. Abweichungen von genehmigten Zeichnungen sind besonders zu vereinbaren und etwaige Mehrkosten hierfür sind dem Verkäufer zu vergüten.

3. Schutzrechte
3.1 Der Verkäufer behält sich an allen Abbildungen, Zeichnungen, Kalkulationen und sonstigen Unterlagen das Eigentums- und Urheberrecht vor; sie dürfen ohne vorherige schriftliche Zustimmung des Verkäufers weder für andere als die vom Verkäufer angegebenen Zwecke verwendet noch Dritten zugänglich gemacht werden. Dies gilt insbesondere für solche schriftlichen Unterlagen, die als „vertraulich“, „geheim“ oder ähnlich bezeichnet sind.
3.2 Der Verkäufer haftet nur für Ansprüche, die sich bei vertragsgemäßer Verwendung der Waren aus der Verletzung von Schutzrechten und Schutzrechtsanmeldungen (Schutzrechte) ergeben, von denen mindestens eines aus der Schutzrechtsfamilie entweder vom Europäischen Patentamt oder in einem der Staaten Bundesrepublik Deutschland, Frankreich, Großbritannien, Österreich, China, Japan oder USA veröffentlicht ist.
3.3 Erfolgen Lieferungen nach Zeichnungen oder sonstigen Angaben des Käufers und werden hierdurch Schutzrechte Dritter verletzt, stellt der Käufer den Verkäufer im Innenverhältnis von sämtlichen Ansprüchen frei.

4. Empfehlungen, Informationen und Auskünfte
Empfehlungen, Informationen und Auskünfte sind unverbindlich, soweit sie sich nicht auf die Ware selbst beziehen.

5. Preise
5.1 Alle Preise sind Nettopreise und gelten „ab Werk“ (Incoterms®2020, „EXW“) ausschließlich Verpackung, Fracht, Porto und Wertsicherung. Die gesetzliche Umsatzsteuer in der jeweils gültigen Höhe wird hinzugerechnet.
5.2 Etwaiger Mehraufwand, der durch Änderungswünsche entsteht, kann dem Käufer vom Verkäufer in Rechnung gestellt werden.
5.3 Treten nach Abschluss des Vertrages Ereignisse ein, die die Selbstkosten des Verkäufers beim Einkauf, der Herstellung und/oder dem Versand der Ware verteuern, so ist der Verkäufer zu entsprechender Preiserhöhung berechtigt.

6. Zahlungsbedingungen
6.1 Rechnungen sind innerhalb von 14 Tagen ab Rechnungsdatum ohne Abzug zur Zahlung fällig. Der Verkäufer ist, auch im Rahmen einer laufenden Geschäftsbeziehung, jederzeit berechtigt, eine Lieferung ganz oder teilweise nur gegen Vorkasse durchzuführen. Skonto gilt nur bei ausdrücklicher schriftlicher Vereinbarung.
6.2 Der Verkäufer ist berechtigt, selbst bei entgegenstehender Zweckbindung des Käufers eine Zahlung zunächst auf die jeweils älteste, nicht titulierte Schuld anzurechnen. Sind bereits Kosten oder Zinsen entstanden, ist der Verkäufer berechtigt, Zahlungen zunächst auf die Kosten, dann auf die Zinsen und zuletzt auf die Hauptleistung anzurechnen.
6.3 Das Recht zur Aufrechnung steht dem Käufer nur zu, wenn und soweit seine Gegenansprüche rechtskräftig festgestellt, unbestritten oder vom Verkäufer schriftlich anerkannt sind. Das Zurückbehaltungsrecht des Käufers ist auf Ansprüche aus dem Vertragsverhältnis beschränkt.
6.4 Der Verkäufer ist berechtigt, Verzugszinsen in Höhe des jeweils gültigen gesetzlichen Verzugszinssatzes zu verlangen. Das Recht, einen höheren Verzugsschaden nachzuweisen, bleibt ausdrücklich vorbehalten.

7. Lieferung / Lieferzeit / Verzug
7.1 Lieferfristen und Liefertermine gelten nur dann als verbindlich vereinbart, wenn diese vom Verkäufer ausdrücklich schriftlich zugesagt werden. Der Verkäufer ist an den Liefertermin bzw. die Lieferfrist nicht gebunden, wenn der Käufer seinen Obliegenheiten (Zahlung von Abschlägen, Beibringung erforderlicher Unterlagen, Beistellungen zur Fertigungen etc.) nicht rechtzeitig nachkommt. Die Einrede des nichterfüllten Vertrages bleibt vorbehalten.
7.2 Lieferfristen beginnen frühestens an dem Tag, an dem der Vertrag schriftlich geschlossen wurde und alle technischen Fragen geklärt sind.
7.3 Bei Änderungswünschen des Käufers ist der Verkäufer von der Einhaltung eines etwaig vereinbarten Liefertermins bzw. der Lieferfrist befreit. Die Parteien werden in diesem Fall einen neuen Liefertermin oder eine neue Lieferfrist vereinbaren.
7.4 Sofern nichts Abweichendes vereinbart wird, ist der Liefertermin bzw. die Lieferfrist eingehalten, wenn der Verkäufer die Ware an dem vereinbarten Ort bereitgestellt hat.
7.5 Wegen Lieferverzögerungen, die nicht auf Vorsatz oder grober Fahrlässigkeit des Verkäufers beruhen, kann der Käufer keine Ansprüche geltend machen. Dies gilt auch bei sonstiges Störungen, insbesondere für Lieferverzögerungen aufgrund von höherer Gewalt, Arbeitskämpfen, Unruhen, Epidemien und/oder Pandemien, Cyberattacken, behördlichen Maßnahmen, Ausbleiben von Zulieferungen der Zulieferanten und sonstigen unvorhersehbaren, unabwendbaren und schwerwiegenden Ereignissen. Der vereinbarte Liefertermin bzw. die Lieferfrist verschiebt sich in diesen Fällen entsprechend der Dauer des Lieferhindernisses, der Verkäufer informiert den Käufer hierüber und wird, sofern möglich, einen neuen voraussichtlichen Liefertermin mitteilen. Der Ersatz von entgangenem Gewinn und Schäden aus Betriebsunterbrechung ist auf Vorsatz beschränkt.
7.6 Kommt der Käufer in Annahmeverzug oder verletzt er sonstige Mitwirkungspflichten, so ist der Verkäufer berechtigt, den insoweit entstandenen Schaden einschließlich etwaiger Mehraufwendungen ersetzt zu verlangen. Der Verkäufer ist darüber hinaus berechtigt, dem Käufer eine angemessene Annahmefrist zu setzen und nach deren fruchtlosem Verstreichen vom Vertrag zurückzutreten und Schadensersatz statt der Leistung zu verlangen.
7.7 Teillieferungen sind in zumutbarem Umfang zulässig. Insofern sind Ansprüche des Käufers wegen der Teillieferung oder einer verspäteten Lieferung der Restmenge ausgeschlossen.

8. Eigentumsvorbehalt
8.1 Der Verkäufer behält sich das Eigentum an sämtlichen gelieferten Waren bis zum Eingang aller Zahlungen aus der Lieferbeziehung, auch der zukünftig entstehenden Verbindlichkeiten, vor. Bei vertragswidrigem Verhalten, insbesondere bei Zahlungsverzug, ist der Verkäufer berechtigt, die Waren zurückzufordern.
8.2 Der Käufer ist verpflichtet, die gelieferten Waren pfleglich zu behandeln und während der Dauer des Eigentumsvorbehaltes auf eigene Kosten gegen jede Form des Untergangs zum Kaufpreis zu versichern. Der Verkäufer bleibt berechtigt, die Ware auf Kosten des Käufers selbst zu versichern.
8.3 Bei Pfändungen oder sonstigen Eingriffen Dritter hat der Käufer den Verkäufer unverzüglich schriftlich zu benachrichtigen, damit dieser Drittwiderspruchsklage oder andere Rechtsmittel erheben kann. Soweit der Dritte die hierdurch entstehenden gerichtlichen und außergerichtlichen Kosten nicht erstattet, haftet hierfür der Käufer.
8.4 Der Käufer ist berechtigt, die Ware im ordentlichen Geschäftsgang weiter zu verkaufen; er tritt dem Verkäufer jedoch bereits jetzt alle Forderungen in Höhe des Faktura-Endbetrages (einschließlich gesetzlicher Umsatzsteuer) der Forderung ab, die ihm aus der Weiterveräußerung gegen seine Abnehmer oder Dritte erwachsen, und zwar unabhängig davon, ob die Ware ohne oder nach Verarbeitung weiterverkauft wurde. Zur Einziehung dieser Forderung bleibt der Käufer auch nach Auslieferung berechtigt. Die Befugnis des Verkäufers, die Forderung selbst einzuziehen, bleibt davon unberührt.
8.5 Wird die gelieferte Ware mit anderen, nicht dem Verkäufer gehörenden Gegenständen untrennbar vermischt oder verbunden, so erwirbt der Verkäufer das Miteigentum an der neuen oder verbundenen Sache im Verhältnis des Wertes der gelieferten Ware (Faktura-Endbetrag, einschließlich gesetzlicher Mehrwertsteuer) zu der oder den anderen Gegenständen zum Zeitpunkt der Vermischung oder Verbindung. Der Käufer verwahrt das so entstandene Allein- oder Miteigentum für den Verkäufer.
8.6 Übersteigt der Wert der gegebenen Sicherheiten die Forderungen des Verkäufers insgesamt um mehr als 20 %, so ist der Verkäufer auf Verlangen des Käufers verpflichtet, die überschießenden Sicherheiten nach Wahl des Verkäufers freizugeben.
8.7 Falls und soweit die maßgebliche Rechtsordnung keine Vereinbarung eines Eigentumsvorbehalts zulässt, wird der Käufer den Verkäufer bei Inanspruchnahme von Warenkredit angemessene andere Sicherheiten stellen.

9. Versand, Gefahrenübergang
9.1 Der Versand erfolgt auf Gefahr des Käufers. Die Gefahr geht stets spätestens mit Absendung der Ware, auch wenn weitere Leistungen von dem Verkäufer übernommen werden, auf den Käufer über.
9.2 Verzögert sich der Versand infolge von Umständen, die der Verkäufer nicht zu vertreten hat, so geht die Gefahr vom Tage der Anzeige der Versandbereitschaft auf den Käufer über. Auf schriftlichen Wunsch des Käufers wird die Sendung von dem Verkäufer gegen Bruch-, Transport-, Feuer- und Wasserschäden auf Kosten des Käufers versichert.
9.3 Transport- und alle sonstigen Verpackungen nach Maßgabe des Verpackungsgesetzes werden nicht zurückgenommen; ausgenommen sind Paletten. Der Käufer ist verpflichtet, die Entsorgung der Verpackung auf eigene Kosten zu besorgen.

10 Fertigungsmittel
10.1 Soweit der Käufer dem Verkäufer Fertigungsmittel (z.B. Werkzeuge, Formen) zur Verfügung stellt, sind diese dem Verkäufer kostenfrei zuzusenden. Für deren Untergang, Verschlechterung oder unvollständige Rücklieferung und daraus resultierende Schäden haftet der nur bei grober Fahrlässigkeit oder Vorsatz. Dies gilt nicht, soweit gesetzlich zwingend gehaftet wird.
10.2 Wenn Fertigungsmittel vom Verkäufer im Auftrag des Käufers angefertigt oder beschafft werden, stellt der Verkäufer dem Käufer hierfür die Kosten gesondert in Rechnung. Die Fertigungsmittel bleiben Eigentum des Verkäufers. Zur Herausgabe an den Käufer ist der Verkäufer nicht verpflichtet. Vorstehendes gilt auch für Folgewerkzeuge. Die nachfolgende Regelung in Ziffer 10.3 bleibt hiervon unberührt.
10.3 Im Falle der Amortisation der Kosten der Fertigungsmittel über den Teilepreis übernimmt der Käufer bei Nichtamortisation eines Werkzeuges die nicht gedeckten Kosten einschließlich der Kosten der sonstigen typengebundenen Einrichtungen. Kosten für Modelle gehen stets in vollem Umfang zu Lasten des Käufers.
10.4 Vom Verkäufer dem Käufer ausgehändigte Zeichnungen und Unterlagen sowie Vorschläge des Verkäufers für die Gestaltung und zur Herstellung der Ware dürfen an Dritte nicht weitergegeben und können vom Verkäufer jederzeit zurückverlangt werden.

11. Sachmängelhaftung / Haftung
11.1 Der Verkäufer haftet nicht für Schäden, die durch Verletzung von Bedienungs-, Wartungs- und Einbauvorschriften, ungeeignete, nicht bestimmungsgemäße oder unsachgemäße Verwendung, fehlerhafte oder nachlässige Behandlung, natürlicher Verschleiß, falsche Lagerung oder vom Käufer oder Dritten vorgenommene Veränderungen der Ware auftreten. Die Waren dürfen vom Käufer oder Dritten nur durch unterwiesenes Fachpersonal eingebaut werden.
11.2 Dem Verkäufer steht das Wahlrecht zwischen Nachbesserung und Neulieferung zu. Der Käufer hat dem Verkäufer die beanstandete Ware auf dessen Verlangen zu Untersuchungszwecken zu übergeben. Sofern dem Verkäufer aufgrund eines unberechtigten Mangelbeseitigungsverlangen des Käufers Kosten entstehen (insbesondere Prüf- und Transportkosten), so kann der Verkäufer Erstattung dieser Kosten verlangen
11.3 Die zum Zwecke der Nacherfüllung erforderlichen Aufwendungen werden nicht vom Verkäufer getragen, soweit die Aufwendungen sich dadurch erhöhen, dass die Ware nach der Lieferung an einen anderen Ort als den ursprünglichen Lieferort verbracht worden ist.
11.4 Erfolgt die Inanspruchnahme des Verkäufers durch den Käufer im Wege des Rückgriffs, nachdem der Käufer selbst wegen Mängel von seinem Kunden in Anspruch genommen worden ist, so gilt für die Rechtsdurchsetzung § 445a BGB.
11.5 Ansprüche aus Sachmängelhaftung verjähren in einem Jahr ab Übergabe der Ware, es sei denn, die Sachmängelhaftungsansprüche beruhen auf einer grob fahrlässigen oder vorsätzlichen Pflichtverletzung des Verkäufers oder seines Erfüllungsgehilfen oder auf einer Verletzung von Leben, Körper oder Gesundheit. Bei Mängelgewährleistungsansprüchen, die der Käufer im Wege des Rückgriffs gem. § 445a BGB gegen den Verkäufer geltend macht, gilt uneingeschränkt die Verjährungsregelung des § 445b BGB.
11.6 Der Käufer ist verpflichtet, seiner Untersuchungspflicht nach § 377 HGB auch bei Weiterveräußerung der Ware nachzukommen.
11.7 Das Rückgriffsrecht des Käufers gegen den Verkäufer wegen solcher Ansprüche aus Sachmängelhaftung, die dem Käufer von dessen Abnehmern entgegengesetzt werden, ist ausgeschlossen, wenn der Käufer seiner Untersuchungs- und Rügepflicht nicht nachgekommen ist oder die Ware durch Verarbeitung abgeändert wurde.
11.8 Die Haftung des Verkäufers nach den gesetzlichen Bestimmungen auf Schadensersatz ist uneingeschränkt gegeben, wenn eine dem Verkäufer zurechenbare Pflichtverletzung auf Vorsatz oder grober Fahrlässigkeit beruht. Soweit die dem Verkäufer zurechenbare Pflichtverletzung auf einfacher Fahrlässigkeit beruht und eine wesentliche Vertragspflicht schuldhaft verletzt ist, ist die Schadensersatzhaftung auf den vorhersehbaren Schaden beschränkt, der typischerweise in vergleichbaren Fällen eintritt. Im Übrigen ist die Haftung ausgeschlossen.
11.9 Der Ersatz von entgangenem Gewinn und Schäden aus Betriebsunterbrechung ist auf Vorsatz und grobe Fahrlässigkeit beschränkt.
11.10 Die Haftung nach den Bestimmungen des Produkthaftungsgesetzes oder vergleichbarer, unabdingbarer Rechte auch ausländischer Rechtsordnungen bleibt unberührt. Unberührt bleibt auch die Haftung wegen Verletzung von Leben, Körper und Gesundheit.
11.11 Soweit eine Haftung nach Tatbeständen der Ziffer 11.9 begründet wird, ist die Haftung des Verkäufers bei ausländischen Rechtsordnungen im Verhältnis zum Käufer insoweit beschränkt, als es nach dem jeweiligen ausländischen Recht zulässig wäre.
11.12 Soweit die Schadensersatzhaftung des Verkäufers ausgeschlossen oder eingeschränkt ist, gilt dies auch im Hinblick auf die persönliche Schadensersatzhaftung der Mitarbeiter, Vertreter und Erfüllungsgehilfen des Verkäufers.

12. Abtretungsverbot
12.1 Sämtliche Ansprüche des Käufers gegen den Verkäufer sind nicht abtretbar.
12.2 Der Verkäufer ist jederzeit auch ohne Zustimmung des Käufers dazu berechtigt, insbesondere mit ihm verbundene Unternehmen (im Sinne von § 15 AktG) als Erfüllungsgehilfen bei der Angebotserstellung und Vertragsabwicklung einzubinden.

13. Produkthaftung / Hinweispflichten
13.1 Der Käufer darf die Ware nur bestimmungsgemäß verwenden und muss dafür sorgen, dass diese Ware nur an mit den Produktgefahren und -risiken vertraute Personen weiterveräußert wird.
13.2 Der Käufer ist verpflichtet, bei Verwendung der Ware als Grundstoff und Teilprodukt von eigenen Produkten beim Inverkehrbringen des Endprodukts seiner Warnpflicht auch im Hinblick auf die von dem Verkäufer gelieferte Ware nachzukommen. Im Innenverhältnis stellt der Käufer den Verkäufer von der Geltendmachung von Ansprüchen bei Verletzung dieser Obliegenheit auf erstes Anfordern frei.

14. Geheimhaltung
Der Käufer muss alle geschäftlichen und technischen Informationen, die er vom Verkäufer erhalten hat, Dritten gegenüber wie Geschäfts- und Betriebsgeheimnisse behandeln, soweit diese nicht allgemein bekannt sind. Derartige Informationen dürfen ausschließlich zum vertragsgemäßen Zweck an Dritte, die über eine entsprechende Geheimhaltungsvereinbarung eingebunden sind, weitergegeben werden.

15. Datenschutz
Der Verkäufer erhebt, verarbeitet und nutzt personenbezogene Daten des Käufers nur unter Einhaltung der einschlägigen Datenschutzbestimmungen. Dementsprechend werden personenbezogene Daten des Käufers nur bei Vorliegen einer gesetzlichen Erlaubnis oder Vorliegen einer Einwilligung verwendet.

16. Sonstiges
16.1 Erfüllungsort ist der Ort des jeweiligen Verkäuferwerkes.
16.2 Gerichtsstand für sämtliche Streitigkeiten aus dem Vertrag ist Heilbronn. Der Verkäufer ist jedoch berechtigt, den Käufer auch an dessen allgemeinen Gerichtsstand zu verklagen.
16.3 Für die Abwicklung von Verträgen auf Grundlage dieser Verkaufs- und Lieferbedingungen gilt ausschließlich deutsches Recht unter Ausschluss des Kollisionsrechts und des UN-Kaufrechts (CISG).
16.4 Die Parteien sind verpflichtet, im Rahmen der Durchführung der Vertragsbeziehung sämtliche geltenden gesetzlichen Bestimmungen einzuhalten.
16.5 Soweit eine oder mehrere der vorstehenden Bestimmungen ganz oder teilweise unwirksam sein sollte, so bleibt die Gültigkeit der übrigen Bestimmungen hiervon unberührt. Die ungültige Bestimmung ist dann durch eine gesetzlich zulässige Bestimmung zu ersetzen, mit der Sinn und Zweck dieser Verkaufs- und Lieferbedingungen in möglichst gleicher Weise erreicht werden.

Terms and Conditions of Sale and Delivery of MS Motorservice International GmbH Version: 2023

RHEINMETALL

1. Scope of Application
1.1 The Terms and Conditions of Sale and Delivery of MS Motorservice International GmbH (hereinafter referred to as the "Seller") shall apply exclusively. Opposing terms of the Buyer or terms that deviate from these Terms and Conditions of Sale and Delivery shall not apply unless the Seller has expressly agreed to the validity of deviating terms in writing. These Terms and Conditions of Sale and Delivery shall also apply if the Seller effects delivery to the Buyer without reservation in full knowledge of opposing terms of the Buyer or terms that deviate from its own Terms and Conditions of Sale and Delivery.
1.2 Separate agreements between the parties deviating from or supplementing these Terms and Conditions of Sale and Delivery shall take precedence. They shall be supplemented by these Terms and Conditions of Sale and Delivery unless special provisions have been agreed. The content of such agreements is contingent on a written contract or the written confirmation of the Seller.
1.3 The Terms and Conditions of Sale and Delivery shall also apply to future business transactions with the Buyer. By placing a purchase order and at the latest upon acceptance of the goods, the Buyer accepts these Terms and Conditions of Sale and Delivery.
1.4 These Terms and Conditions of Sale and Delivery shall only apply in B2B relationships.

2. Offer and Order Confirmation
2.1 Offers by the Seller shall in all cases be non-binding. If a purchase order from the Buyer legally qualifies as an offer, it shall only be accepted once it has been confirmed in writing by the Seller within four weeks. The contract shall come into effect at the latest once the ordered goods have been dispatched or their delivery time has been communicated, and in case of partial delivery, once the first delivery has been dispatched.
2.2 Modifications and other agreements shall only be binding once they have been confirmed by the Seller in writing.
2.3 The documents, drawings, details relating to weight and dimensions, samples etc. contained in the offers are only approximate specifications and shall not constitute guaranteed qualities. The Seller shall be entitled to deviate from the descriptions in the offer to the extent that these deviations are not of a fundamental or significant nature and the purpose according to the contract is not substantially restricted.
2.4 Insofar as goods are manufactured according to Buyer's drawings, the drawings created by the Buyer and approved by the Seller shall be decisive. Deviations from approved drawings must be separately agreed and any additional costs in this regard shall be reimbursed to the Seller.

3. Industrial Property Rights
3.1 The Seller shall reserve industrial property rights and copyright to all illustrations, drawings, calculations, and other documents; these items may neither be used for purposes other than those stipulated by the Seller, nor made accessible to third parties without the prior written consent of the Seller. This shall apply in particular to written documents that are designated as "confidential", "secret" or similar.
3.2 The Seller shall only be liable for claims relating to violations of industrial property rights and applications for industrial property rights resulting from contractual use of the goods, if at least one property right from the family of industrial property rights has been published by the European Patents Office or in one of the following states: Federal Republic of Germany, France, United Kingdom, Austria, China, Japan or the USA.
3.3 Where deliveries are effected according to drawings or other specifications from the Buyer and where third-party property rights are breached as a result of this, the Buyer shall indemnify the Seller against any claims internally.

4. Recommendations and Information
Recommendations and information shall be non-binding insofar as they do not refer to the goods themselves.

5. Prices
5.1 All prices are net prices and shall be quoted ex works (Incoterms® 2020, "EXW") excluding packaging, freight, postage and insurance. Statutory VAT shall be added at the current applicable rate.
5.2 Any additional costs incurred as a result of modification requests may be charged to the Buyer by the Seller.
5.3 Where events occur after conclusion of the contract that result in increased costs for the Seller in terms of primary purchasing costs, manufacture and/or shipment of the goods, the Seller shall be entitled to increase its prices accordingly.

6. Conditions of Payment
6.1 Invoices shall be due for payment within 14 days of the invoice date without any deductions. Even as part of an active business relationship, the Seller is entitled, at any time, to only carry out a delivery, either fully or in part, in exchange for payment in advance. Discounts shall only apply where expressly agreed in writing.
6.2 The Seller shall be entitled to offset a payment against the oldest, not specifically titled debt, even where the Buyer has earmarked the payment for a different purpose. Where costs or interest have already been incurred, the Seller shall be entitled to offset payments, in the first instance, against the costs, then against the interest, and finally against the principal debt.
6.3 The Buyer shall only have the right to offset insofar as its counterclaims are legally binding, are uncontested or have been acknowledged in writing by the Seller. The right of retention on the part of the Buyer shall be limited to claims arising from the contractual relationship.
6.4 The Seller is entitled to charge default interest at the applicable statutory default interest rate. The right to prove a higher default damage shall be expressly reserved.

7. Delivery / Delivery Time / Delay
7.1 Delivery periods and delivery dates shall only be deemed to have been agreed with binding effect where these are expressly confirmed in writing by the Seller. The Seller shall not be bound to the delivery date or delivery period where the Buyer does not meet its obligations in due time (to make anticipated payments, to provide required documents, to supply materials for manufacture etc.). The plea for non-fulfilment of the contract shall remain reserved.
7.2 Delivery periods begin at the earliest on the day of written conclusion of the contract and once all technical issues have been clarified.
7.3 In the event of change requests from the Buyer, the Seller shall be exempt from compliance with any agreed delivery date or delivery period. In such cases, the parties shall agree a new delivery date or a new delivery period.
7.4 Unless otherwise agreed, the delivery date or delivery period shall be deemed to have been adhered to when the Seller has made the goods available at the location agreed.
7.5 The Buyer may not assert claims due to delivery delays that do not result from intent or gross negligence on the part of the Seller. In particular, including with regard to other disruptions, this shall apply to delivery delays caused by force majeure, labour disputes, unrest, epidemics and/or pandemics, cyber-attacks, official measures, failure to deliver by suppliers and any other unforeseeable, unavoidable and serious events. In such cases, the agreed delivery date or delivery period shall be extended according to the duration of the delivery impediment. The Seller shall notify the Buyer of this and, where possible, specify a new expected delivery date. Compensation for loss of profit and stop of production shall be limited to intent.
7.6 Where the Buyer delays acceptance or violates any other obligation to cooperate, the Seller shall be entitled to demand compensation for damage suffered in this respect, including any additional costs. Furthermore, the Seller shall have the right to set an appropriate acceptance period for the Buyer and to withdraw from the contract where this period has expired to no avail, and to demand compensation for damage instead of the performance.
7.7 Partial deliveries shall be permitted to a reasonable extent. In this regard, claims made by the Buyer due to partial delivery or delayed delivery of the remaining goods shall be excluded.

8. Retention of Title
8.1 The Seller shall reserve title of all goods delivered until all payments pertaining to the supplier relationship, including any dues as shall arise in the future, have been effected in full. In the event of conduct contrary to contract, in particular as regards payment default, the Seller shall be entitled to claim back the goods.
8.2 The Buyer shall be obliged to handle the delivered goods with care and to insure them at their purchase price against any kind of loss at its own expense during the period of retention of title. The Seller shall remain entitled to insure the goods itself at the expense of the Buyer.
8.3 In case of pledge or other third-party intervention, the Buyer shall immediately notify the Seller in writing so that the latter can initiate a third-party action or other legal remedies. Where the third party fails to reimburse the legal and extrajudicial costs arising from this, the Buyer shall be liable for such costs.
8.4 The Buyer shall be entitled to sell on the goods in the ordinary course of business; it hereby, however, assigns to the Seller all receivables arising from the resale to its customers or third parties to the value of the final invoice amount (including statutory VAT) of the receivables, irrespective of whether the goods were sold without or following further processing. The Buyer shall remain entitled to collect these receivables even after delivery. The Buyer's right to collect the receivables itself shall remain unaffected by this.
8.5 Where the goods delivered are inseparably mixed or combined with other items not belonging to the Seller, the Seller shall acquire joint ownership of the new or combined product in proportion to the value of the goods delivered (final invoice amount, including statutory VAT) in relation to the value of the other items at the time of combination or mixing. The Buyer shall safeguard the resulting sole ownership or joint ownership on behalf of the Seller.
8.6 Where the value of the securities granted exceeds the claims of the Seller by more than a total of 20%, the Seller shall be obliged to release the excess securities upon request of the Buyer, at the Seller's option.
8.7 If and to the extent that an agreement on the retention of title is not permitted under the relevant legal system, the Buyer shall provide the Seller with alternative appropriate securities on taking advantage of credit on goods.

9. Shipment, Transfer of Risk
9.1 Shipment shall be carried out at the risk of the Buyer. The risk shall transfer to the Buyer when the goods are dispatched at the very latest, even if the Seller has other services to perform.
9.2 Where shipment is delayed due to circumstances beyond the Seller's control, the risk shall pass to the Buyer from the day of notification of readiness for shipment. Upon written request of the Buyer and at the Buyer's expense, the Seller shall insure the shipment against breakage, damage in transit, as well as fire and water damage.
9.3 In accordance with the Packaging Act (Verpackungsgesetz), transport packaging and any other packaging shall not be taken back, with the exception of pallets. The Buyer shall be obliged to dispose of the packaging at its own expense.

10 Manufacturing Equipment
10.1 Insofar as the Buyer provides manufacturing equipment (e.g. tools, templates) to the Seller, these shall be sent to the Seller at no charge. The Seller can only be held liable for their loss, deterioration or incomplete return, including damage resulting from this, in cases of gross negligence or intent. This shall not apply in cases of legally mandatory liability.
10.2 Where manufacturing equipment is produced or procured by the Seller at the Buyer's request, the Seller shall invoice the Buyer for the costs for such equipment separately. The manufacturing equipment shall remain the property of the Seller. The Seller shall not be obliged to hand over said equipment to the Buyer. The above shall also apply in respect of follow-on tools. The following provision in Item 10.3 shall remain unaffected by this.
10.3 In the event of amortization of costs for the manufacturing equipment in excess of the part cost, the Buyer shall assume the costs not covered in case of non-amortization of a tool, including the costs for other type-specific equipment. Costs for models shall in all cases be for the account of the Buyer.
10.4 Drawings and documents provided to the Buyer by the Seller, as well as recommendations by the Seller in respect of design and production of the goods, may not be forwarded to third parties and can be claimed back by the Seller at any time.

11. Liability for Defects / Liability
11.1 The Seller shall not be liable for any damage caused by non-compliance with operating, maintenance and fitting instructions, inappropriate or improper use, faulty or negligent handling, natural wear and tear, incorrect storage or modification of the goods by the Buyer or third parties. Installation of the goods by the Buyer or a third party may only be carried out by trained and qualified personnel.
11.2 The Seller shall have the right to decide whether to remedy a defect or provide new goods. At the request of the Seller, the Buyer must hand the goods in question over to the Seller for examination. If the Seller incurs costs as a result of an unjustified request by the Buyer for the rectification of a defect (especially examination and transport costs), the Seller can demand compensation for these costs
11.3 Expenses required for purposes of cure shall not be borne by the Seller in the event of increased expenses as a result of subsequent relocation of the goods to a location other than that of the original place of delivery.
11.4 If the Seller is sued by the Buyer by way of recourse after the Buyer itself has been sued by its customer due to defects, § 445a BGB (Bürgerliches Gesetzbuch - German Civil Code) shall apply to the enforcement of rights.
11.5 Claims based on liability for defects shall expire one year after handover of the goods unless the warranty claims are based on grossly negligent or wilful breach of obligation on the part of the Seller or one of its vicarious agents or on injury to life, limb, or health. Warranty claims for defects brought against the Seller by the Buyer by way of recourse in accordance with § 445a BGB are subject, without restriction, to the limitation period set out in § 445b BGB.
11.6 The Buyer shall also undertake to fulfil its obligation of examination pursuant to § 377 HGB (Handelsgesetzbuch - German Commercial Code) in the case of resale of the goods.
11.7 The Buyer's right of recourse against the Seller as a result of such claims based on liability for material defects made against the Buyer by its customers shall be excluded if the same has not fulfilled its obligation of examination and notification or if the goods have been modified by means of processing.
11.8 The Seller's liability for compensation according to statutory provisions shall apply without limitation if the same is responsible for breach of obligation based on intent or gross negligence. Insofar as a breach of obligation based on ordinary negligence is attributable to the Seller and an essential contractual obligation has been culpably violated, compensation for damages shall be limited to the amount of foreseeable damage that typically occurs in comparable cases. In all other cases, liability shall be excluded.
11.9 Compensation for loss of profit and damage resulting from business interruptions shall be limited to intent and gross negligence.
11.10 Liability according to the provisions of the Product Liability Law or similar, non-derogable rights of foreign jurisdiction shall remain unaffected. Liability resulting from injury to life, limb, and health shall also remain unaffected.
11.11 Insofar as liability arises according to the facts in Item 11.9, the liability of the Seller in case of foreign jurisdiction shall be limited in relation to the Buyer to the extent permissible according to the relevant foreign law.
11.12 Where the Seller's liability for compensation is excluded or limited, this shall also apply with regard to personal liability for compensation on the part of the Seller's employees, representatives, or vicarious agents.

12. Non-assignment Clause
12.1 All claims by the Buyer against the Seller shall be non-assignable.
12.2 The Seller is entitled at all times, even without the consent of the Buyer, to involve affiliated companies (in the sense of § 15 AktG (Aktiengesetz - German Stock Corporation Act)) in particular in the generation of quotations and execution of contracts as vicarious agents.

13. Product Liability / Notification Obligation
13.1 The Buyer shall only use the goods according to their purpose and shall ensure that these goods are only resold to persons familiar with the hazards and risks associated with the goods.
13.2 The Buyer shall also undertake to fulfil its obligation to issue warnings in respect to the goods delivered by the Seller where the former uses these goods as base material or components for its own products when placing the final product on the market. The Buyer shall indemnify the Seller internally against assertion of claims arising from breach of this obligation upon first request.

14. Confidentiality
The Buyer shall treat as trade and company secret all business and technical information received from the Seller to the extent that this information is not public knowledge. Information of this nature may only be forwarded for the purposes of the contract to third parties who are bound by an appropriate non-disclosure agreement.

15. Data Protection
The Seller shall only collect, process and use personal data concerning the Buyer in accordance with the relevant data protection regulations. Consequently, personal data concerning the Buyer shall only be used on the basis of a legal ground or consent.

16. Other
16.1 The place of performance shall be the location of the relevant plant of the Seller.
16.2 The place of jurisdiction for all disputes arising from the contract shall be Heilbronn. The Seller shall, however, be entitled to file suit against the Buyer at its general place of jurisdiction as well.
16.3 Contracts based on these Terms and Conditions of Sale and Delivery shall be solely subject to German law excluding its conflict-of-laws provisions and the UN Convention on Contracts for the International Sale of Goods (CISG).
16.4 The parties shall be obliged to comply with all statutory provisions within the framework of the contractual relationship.
16.5 Should one or several of the above provisions be ineffective in whole or in part, the validity of the remaining provisions shall remain unaffected by this. The invalid provision shall in that case be replaced by a legally valid provision that most closely approximates the meaning and purpose of these Terms and Conditions of Sale and Delivery.

Conditions générales de vente et de livraison de MS Motorservice International GmbH Version : 2023

1. Domaine de validité

1.1 Les conditions générales de vente et de livraison de la société MS Motorservice International GmbH (ci-après dénommée le « Vendeur ») s'appliquent à l'exclusion de toutes autres. Aucune condition de l'Acheteur, contraire aux présentes conditions de vente et de livraison ou différentes, n'est admise, excepté si le Vendeur a donné son accord exprès et écrit à l'application de conditions différentes. Les présentes conditions de vente et de livraison s'appliquent également si le Vendeur, en connaissance de conditions de l'Acheteur contraires ou différentes des siennes propres, effectue sans réserve la livraison à l'Acheteur.

1.2 Toute convention distincte passée entre les parties et différente des présentes conditions de vente et de livraison ou les complétant, s'applique en priorité. Sauf réglementation spécifique applicable, les présentes conditions de vente et de livraison complètent lesdites conventions. Le contenu de ces dernières est déterminé par un contrat écrit ou une attestation écrite du Vendeur.

1.3 Les présentes conditions de vente et de livraison sont de même applicables à toutes les opérations commerciales futures avec l'Acheteur. L'Acheteur accepte ces conditions de vente et de livraison en passant commande, et au plus tard en réceptionnant la marchandise.

1.4 Les présentes conditions de vente et de livraison ne s'appliquent qu'aux entreprises.

2. Offre et confirmation de commande

2.1 Les offres du Vendeur s'entendent toujours sans engagement. Une commande de l'Acheteur qui pourra être juridiquement qualifiée d'offre, n'est réputée acceptée que dès lors que le Vendeur l'a confirmée par écrit dans un délai de quatre semaines. Le contrat est conclu au plus tard lors de l'expédition ou de la communication de la date de mise à disposition de la marchandise commandée, et pour les livraisons partielles, lors de l'envoi de la première livraison.

2.2 Les modifications et autres conventions ne présentent un caractère contraignant qu'une fois confirmées par écrit par le Vendeur.

2.3 Les documents, dessins, indications de poids et de mesure, modèles, etc. figurant dans les offres ne sont que des indications approximatives ne constituant pas des caractéristiques. Le Vendeur est autorisé à apporter des variantes aux descriptifs figurant dans l'offre pourvu que celles-ci ne soient pas de nature fondamentale ou essentielle et qu'elles ne constituent pas un obstacle substantiel à l'objet du contrat.

2.4 Si les marchandises sont fabriquées d'après des dessins de l'Acheteur, les dessins faits par celui-ci et approuvés par le Vendeur font foi. Les différences apportées aux dessins approuvés doivent être convenues séparément et les coûts supplémentaires éventuels en découlant donnent lieu à une rémunération du Vendeur.

3. Droits de protection

3.1 Le Vendeur demeure titulaire des droits d'auteur et de propriété intellectuelle sur l'ensemble des illustrations, dessins, calculs et autres documents ; cette documentation ne peut être utilisée, sans autorisation préalable du Vendeur, à d'autres fins que celles spécifiées par le Vendeur, ni être communiquée à des tiers. La présente clause s'applique notamment aux documents écrits portant la mention « confidentiel » ou « secret » ou une mention similaire.

3.2 La responsabilité du Vendeur est uniquement engagée en cas de recours exercé dans le cadre de l'utilisation contractuelle des marchandises suite à une violation de droits de protection et de demandes de droits de protection (droits de protection) dont un au moins appartenant à la famille des droits de protection est publié soit par l'Office européen des brevets soit dans l'un des États suivant : Allemagne, France, Grande-Bretagne, Chine, Japon ou USA.

3.3 Dans le cas où des livraisons effectuées sur la base de dessins ou autres indications de l'Acheteur violeraient les droits de protection de tiers, l'Acheteur dégage le Vendeur de tout recours dans le cadre de leurs relations internes.

4. Recommandations, informations et renseignements

Les recommandations, informations et renseignements sont sans engagement pour autant qu'ils ne se rapportent pas à la marchandise elle-même.

5. Prix

5.1 Tous nos prix sont nets et s'entendent « départ usine » (Incoterms® 2020, « EXW »), à l'exclusion de l'emballage, des frais, du port et de la garantie de valeur. La TVA est facturée en sus au taux légal en vigueur.

5.2 Le Vendeur peut facturer à l'Acheteur les éventuels coûts supplémentaires découlant de demandes de modifications.

5.3 En cas d'événements intervenant après la conclusion du contrat qui enchériraient le prix de revient du Vendeur pour ce qui est de l'achat, la production et/ou l'expédition de la marchandise, le Vendeur se réserve le droit d'appliquer une augmentation de prix correspondante.

6. Modalités de paiement

6.1 Les factures sont payables sans déduction aucune dans les 14 jours suivant la date de facture. Le Vendeur se réserve à tout moment le droit d'exiger un paiement anticipé avant tout ou partie d'une livraison, et ce même dans le cadre d'une relation commerciale établie. Aucune remise n'est consentie en l'absence d'accord exprès par écrit.

6.2 Le Vendeur se réserve le droit, même en cas d'affectation différente de la part de l'Acheteur, d'imputer un paiement en premier lieu sur la dette en souffrance la plus ancienne. En cas de frais ou d'intérêts déjà constatés, le Vendeur pourra imputer les paiements d'abord sur les frais, puis sur les intérêts et, en dernier lieu, sur la prestation principale.

6.3 L'Acheteur ne pourra prétendre à un règlement par compensation que si et pour autant que ses contre-prétentions ont un caractère exécutoire, qu'elles n'ont pas été contestées ou que le Vendeur les a reconnues par écrit. Le droit de rétention de l'Acheteur est limité aux créances découlant de la relation contractuelle.

6.4 Le Vendeur pourra exiger des intérêts de retard d'un montant correspondant au taux d'intérêt légal respectivement en vigueur. Il se réserve expressément le droit d'apporter la preuve d'un préjudice plus élevé résultant du retard.

7. Livraison / délai de livraison / retard

7.1 Les délais et dates de livraison ne sont réputés fermes que pour autant qu'ils ont été approuvés expressément par écrit par le Vendeur. Le Vendeur n'est pas tenu de respecter la date ou le délai de livraison si l'Acheteur ne remplit pas ses obligations (paiement d'acomptes, fourniture des documents nécessaires, fournitures requises pour la fabrication, etc.) dans les délais impartis. Le Vendeur se réserve le droit de faire valoir l'exception d'inexécution du contrat.

7.2 Les délais de livraison courent au plus tôt à compter de la date à laquelle le contrat est conclu par écrit et à laquelle l'ensemble des questions techniques est réglé.

7.3 Dans l'hypothèse où l'Acheteur demanderait des modifications, le Vendeur n'est plus tenu de respecter la date ou le délai de livraison éventuellement convenus. Dans ce cas, les parties conviendront d'une nouvelle date ou d'un nouveau délai de livraison.

7.4 Sauf convention contraire, la date ou le délai de livraison est réputé respecté dès lors que le Vendeur met la marchandise à disposition au lieu convenu.

7.5 L'Acheteur ne peut faire valoir aucun droit en cas de retard de livraison qui ne serait causé ni intentionnellement ni du fait d'une négligence grave du Vendeur. Ceci s'applique également en cas de perturbations de toute nature, notamment lorsque les retards de livraison résultent d'un cas de force majeure, de mouvements sociaux, d'épidémies et/ou de pandémies, de cyberattaques, de mesures administratives, d'un défaut de livraison par des fournisseurs ainsi que de tout événement grave, imprévisible et inéluctable. Dans ces cas, la date ou le délai de livraison convenu est reporté d'une durée égale à celle des circonstances faisant obstacle à la livraison. Le Vendeur en informe l'Acheteur et communiquera, dans la mesure du possible, une nouvelle date de livraison prévue. Il ne pourra être fait droit à une demande d'indemnisation pour manque à gagner et préjudices découlant d'une interruption d'exploitation qu'en cas de faute intentionnelle.

7.6 En cas de retard de l'Acheteur pour la réception ou de manquement de sa part à toute autre obligation de coopération, le Vendeur pourra exiger l'indemnisation du préjudice, y compris des coûts supplémentaires qui en résulteraient. Le Vendeur a en outre le droit de fixer à l'Acheteur un délai de réception raisonnable et, après expiration infructueuse de ce délai, de résilier le contrat et d'exiger une indemnisation en lieu et place de la prestation.

7.7 Les livraisons partielles sont autorisées dans une mesure raisonnable. Il s'ensuit que tout recours de la part l'Acheteur en cas de livraison partielle ou de retard de livraison des quantités restantes est exclu.

8. Réserve de propriété

8.1 Le Vendeur conserve la propriété de l'ensemble des marchandises livrées jusqu'à réception de l'ensemble des paiements, y compris les engagements à venir, résultant de la relation de fourniture. En cas de faute contractuelle, notamment de retard de paiement, le Vendeur se réserve le droit de réclamer la marchandise.

8.2 L'Acheteur est tenu de prendre soin de la marchandise livrée et de l'assurer à ses frais, pour son prix d'achat, contre toute forme de disparition pendant la durée de la réserve de propriété. Le Vendeur conserve le droit d'assurer lui-même la marchandise aux frais de l'Acheteur.

8.3 En cas de saisie ou autres interventions de tiers, l'Acheteur est tenu d'informer le Vendeur sans délai et par écrit, afin que ce dernier puisse faire valoir sa tierce opposition ou user d'autres voies de droit. Si le tiers ne rembourse pas les coûts judiciaires et extra judiciaires qui en résultent, la responsabilité de l'Acheteur est alors engagée.

8.4 L'Acheteur est autorisé à revendre la marchandise dans le cadre d'opérations commerciales régulières ; il cède toutefois d'ores et déjà au Vendeur l'ensemble des créances, résultant de la revente de la marchandise en question à ses clients ou à des tiers à hauteur du montant final de la facture (y compris la TVA applicable), et ce indépendamment du fait que la marchandise ait été revendue sans ou après transformation. L'Acheteur est autorisé à recouvrer cette créance même après la livraison. La faculté du Vendeur de recouvrer lui-même ladite créance n'en est pas affectée.

8.5 Si la marchandise livrée est mélangée ou alliée de manière indissociable à d'autres objets n'appartenant pas au Vendeur, ce dernier acquiert de ce fait une copropriété sur la chose nouvelle ou alliée au prorata de la valeur initiale de la marchandise livrée (montant final de la facture, TVA applicable comprise) par rapport à celle-ci ou aux autres éléments au moment du mélange ou de l'alliage. L'Acheteur sera le dépositaire pour le Vendeur de la propriété exclusive ou de la copropriété ainsi engendrée.

8.6 Si la valeur des sûretés qui ont été consenties excède les créances du Vendeur de plus de vingt pour cent (20 %), celui-ci s'engage à libérer les sûretés excédentaires selon son choix, sur demande de l'Acheteur.

8.7 Dans l'hypothèse où le système juridique en vigueur n'autoriserait pas de clause contractuelle de réserve de propriété, l'Acheteur faisant usage d'un crédit commercial s'engage à fournir au Vendeur d'autres garanties appropriées.

9. Expédition, transfert de risque

9.1 L'expédition s'effectue au risque de l'Acheteur. Le risque est toujours transféré à l'Acheteur au plus tard lors de l'envoi de la marchandise, même lorsque d'autres prestations sont acceptées par le Vendeur.

9.2 Si l'expédition subit un retard suite à des circonstances qui ne sont pas imputables au Vendeur, le risque est transféré à l'Acheteur à la date de l'avis d'expédition. Sur demande écrite de l'Acheteur, le Vendeur assurera l'envoi, aux frais de l'Acheteur, contre le bris, les dommages dus au transport, au feu et à l'eau.

9.3 Les emballages de transport et autres ne sont pas repris conformément à la législation sur les emballages, à l'exception des palettes. L'Acheteur est tenu de procéder à ses propres frais à l'élimination des emballages.

10 Moyens de fabrication

10.1 Dès lors que l'Acheteur met à la disposition du Vendeur des moyens de fabrication (p. ex. outilllage/outils, moules), ces derniers doivent être envoyés gratuitement au Vendeur. La responsabilité du Vendeur ne pourra être engagée en ce qui concerne leur disparition, leur dégradation ou leur réexpédition incomplète et les dommages en résultant qu'en cas de négligence grave ou de faute intentionnelle. La présente clause ne s'applique pas si la responsabilité est obligatoire de par la loi.

10.2 Si l'Acheteur charge le Vendeur de fabriquer ou d'acheter des moyens de fabrication, les coûts afférents seront facturés à l'Acheteur séparément. Les moyens de fabrication restent la propriété du Vendeur. Celui-ci n'est pas tenu de les restituer à l'Acheteur. Il en ira de même des outillages complémentaires. La règle suivante énoncée au paragraphe 10.3 n'en est pas affectée.

10.3 En cas d'amortissement des coûts des moyens de fabrication supérieur au prix des pièces, l'Acheteur prendra à sa charge les coûts non couverts en cas de non amortissement d'un outil, y compris les coûts des divers équipements spécifiques. Les coûts des modèles sont toujours intégralement à la charge de l'Acheteur.

10.4 La transmission à des tiers des dessins (schémas) et des documents remis à l'Acheteur par le Vendeur, ainsi que les propositions de ce dernier visant à la conception et à la production de la marchandise, n'est pas autorisée ; le Vendeur peut à tout moment en exiger la restitution.

11. Responsabilité pour défaut de qualité / responsabilité

11.1 Le Vendeur décline toute responsabilité pour les dommages résultant d'un manquement aux consignes de manœuvre, de maintenance et de montage, de l'usage inapproprié ou non conforme ou incorrect de la marchandise, d'un traitement impropre ou négligent, de l'usure naturelle, d'un stockage inapproprié ou encore de modifications opérées sur la marchandise par l'Acheteur ou par des tiers. Le montage des marchandises par l'Acheteur ou par des tiers ne doit être effectué que par du personnel qualifié et compétent.

11.2 Le Vendeur a le choix entre réparations et remplacement. Sur demande, l'Acheteur est tenu de remettre au Vendeur la marchandise faisant l'objet de la réclamation à des fins de vérification. Dans le cas où une demande d'élimination de défaut injustifiée émise par l'Acheteur engendre des coûts pour le Vendeur (en particulier des frais de contrôle et de transport), le Vendeur peut exiger le remboursement desdits coûts.

11.3 Le Vendeur ne prend pas à sa charge les frais nécessaires à l'élimination du défaut s'ils sont augmentés du fait que la marchandise a été transportée ultérieurement à la livraison dans un autre endroit que le lieu initial de livraison.

11.4 Si le recours de l'Acheteur prend la forme d'une demande de reprise auprès du Vendeur après que l'Acheteur a lui-même fait l'objet d'un recours pour défaut déposé par son client, l'article 445a du Code civil allemand (BGB) s'applique.

11.5 Les droits issus de la responsabilité pour vice se prescrivent par 12 mois à compter de la remise de la marchandise, excepté si les droits de garantie en raison des défauts de la chose résultent d'un manquement intentionnel ou d'une négligence grave de la part du Vendeur ou de ses agents d'exécution ou d'une atteinte à la vie, à l'intégrité physique ou à la santé. Dans les cas où l'Acheteur fait valoir ses droits à la garantie des vices à l'encontre du Vendeur à des fins de reprise dans le cadre de l'article 445a du Code civil allemand (BGB), la réglementation sur la prescription de l'article 445b du Code civil allemand s'applique sans restriction aucune.

11.6 L'Acheteur est tenu de respecter son obligation d'examen de la marchandise conformément à l'article 377 du Code civil allemand (HBG), même en cas de revente de celle-ci.

11.7 En cas de réclamation pour défauts matériels déposée contre l'Acheteur par ses propres clients, tout droit de recours de l'Acheteur à l'encontre du Vendeur est exclu si l'Acheteur n'a pas respecté son obligation d'examiner les marchandises et d'aviser le Vendeur des défauts qu'il découvre ou si la marchandise a été soumise à un processus de modification.

11.8 La responsabilité légale du Vendeur en matière d'indemnisation est illimitée en cas de manquement intentionnel à ses obligations ou de négligence grave de sa part. Dans le cas où le Vendeur manquerait à ses obligations par négligence de conduite et où il serait porté atteinte de manière fautive à une obligation contractuelle majeure, le droit aux dommages et intérêts sera limité au dommage prévisible, intervenant de manière caractéristique dans des cas comparables. Toute responsabilité est exclue dans les autres cas.

11.9 Il ne pourra être fait droit à une demande d'indemnisation pour manque à gagner et préjudices découlant d'une interruption d'exploitation qu'en cas de faute intentionnelle et de négligence grave.

11.10 La responsabilité en vertu des dispositions de la loi sur la responsabilité du fait des produits ou de normes comparables et impératives de législations étrangères subsiste. Demeure également inchangée la responsabilité en cas d'atteinte à la vie, à l'intégrité du corps et à la santé.

11.11 Dans le cas d'une responsabilité fondée, découlant de faits mentionnés au paragraphe 11.9, la responsabilité du Vendeur vis-à-vis de l'Acheteur, dans le cadre de législations étrangères, est limitée dans la même mesure qu'elle le serait par la législation étrangère en question.

11.12 Toute exclusion ou limitation de la responsabilité du Vendeur en matière d'indemnisation s'applique également à la responsabilité personnelle des employés, représentants et agents d'exécution du Vendeur.

12. Interdiction de cession

12.1 Tous les droits de l'Acheteur à l'encontre du Vendeur sont incessibles.

12.2 Le Vendeur se réserve le droit, à tout moment et sans l'accord de l'Acheteur, d'engager des entreprises, notamment celles qui lui sont liées (au sens de l'article 15 de la loi allemande sur les sociétés anonymes « Aktiengesetz ») en qualité d'agents d'exécution aux fins de l'élaboration des offres et de l'exécution du contrat.

13. Responsabilité du fait des produits défectueux / obligations d'information

13.1 L'Acheteur ne devra utiliser la marchandise que de manière conforme à sa destination et devra veiller à ce qu'elle ne soit revendue qu'à des personnes au fait des dangers et risques du produit.

13.2 Si l'Acheteur utilise le produit comme matériau de base ou comme sous-produit de ses propres produits, il est tenu, lors de la mise en circulation du produit final, de respecter son obligation d'avertissement, relative également à la marchandise qui lui a été fournie par le Vendeur. Dans le cadre de leurs relations internes, l'Acheteur libèrera le Vendeur, à sa première demande, de tout recours exercé contre ce dernier pour manquement à ces obligations.

14. Confidentialité

Vis-à-vis des tiers, l'Acheteur est tenu de garder le secret en matière commerciale et industrielle sur toutes les informations commerciales et techniques qu'il a reçues de la part du Vendeur, dans la mesure où elles ne sont pas généralement connues. Les informations de cette nature ne pourront être communiquées qu'à des fins exclusivement contractuelles à des tiers liés par un accord de confidentialité approprié.

15. Protection des données

Le Vendeur collecte, traite et exploite les données à caractère personnel de l'Acheteur dans le cadre exclusif de la réglementation applicable sur la protection des données. En conséquence, l'utilisation des données à caractère personnel de l'Acheteur est soumise à autorisation légale ou au consentement de l'Acheteur.

16. Divers

16.1 Le lieu d'exécution est celui où se trouve l'usine du Vendeur concernée.

16.2 Le tribunal compétent pour tout litige découlant du contrat est Heilbronn. Toutefois, le Vendeur est autorisé à assigner l'Acheteur également devant le tribunal de droit commun compétent pour sa domiciliation.

16.3 L'exécution de contrats basée sur les présentes conditions de vente et de livraison est exclusivement régie par le droit allemand, à l'exclusion des règles de conflits de lois et de la Convention des Nations Unies sur les contrats de vente internationale de marchandises (CVIM).

16.4 Les parties sont tenues, dans le cadre de l'exécution de la relation contractuelle, de respecter l'ensemble des dispositions légales en vigueur.

16.5 En cas d'invalidité totale ou partielle d'une ou plusieurs clauses ci-dessus, la validité des autres clauses n'en sera pas affectée. La clause invalide devra être remplacée par une clause légale s'approchant au plus près du sens et de l'objectif des présentes conditions de vente et de livraison.

Condiciones de venta y entrega de MS Motorservice International GmbH Estado: 2023

1. 1. Ámbito de validez

1.1 Se aplicarán exclusivamente las condiciones de venta y entrega de MS Motorservice International GmbH (en adelante, «vendedor»). Las condiciones contrarias o que difieran de las presentes condiciones de venta y entrega del comprador se rechazarán, salvo que el vendedor haya aceptado expresamente por escrito la validez de las condiciones divergentes. Estas condiciones de venta y entrega también se aplicarán si el vendedor realiza la entrega al comprador sin reservas teniendo conocimiento de condiciones contrarias del comprador o que diverjan de las condiciones de venta y entrega propias.

1.2 Tienen prioridad los acuerdos separados entre las partes que se desvíen o complementen estos términos y condiciones de venta y entrega. Salvo que se hayan dictado disposiciones especiales, se completan con las presentes condiciones de venta y entrega. Para el contenido de semejantes acuerdos es decisivo un contrato escrito o una confirmación escrita del vendedor.

1.3 Las condiciones de venta y entrega también se aplicarán a todas las actividades futuras con el comprador. El comprador aceptará estas condiciones de venta y entrega con la realización del pedido, no obstante, a más tardar, al aceptar la mercancía.

1.4 Las presentes condiciones de venta y entrega solo aplican para empresas.

2. Oferta y confirmación del pedido

2.1 Las ofertas del vendedor no son obligatorias. Si un pedido efectuado por el comprador se considera legalmente una oferta, solo se considerará aceptado si el vendedor lo confirma por escrito en un plazo de cuatro semanas. A más tardar, el contrato se celebrará con el envío de la mercancía pedida o cuando se notifique que la mercancía solicitada está disponible; en caso de entregas parciales, cuando se envía la primera entrega.

2.2 Las modificaciones y otros acuerdos solo son vinculantes cuando el vendedor los confirme por escrito.

2.3 Los documentos, planos, pesos y dimensiones, muestras, etcétera, contenidos en las ofertas solo contienen datos aproximados y no constituyen características garantizadas. El vendedor tiene derecho a divergir de las descripciones de la oferta en tanto dichas divergencias no sean de carácter básico o fundamental, y no limiten en lo esencial la finalidad del contrato.

2.4 Cuando las mercancías se producen de acuerdo con los dibujos de los compradores, los planos elaborados por el comprador y aprobados por vendedor serán determinantes. Las divergencias de los planos autorizados deben acordarse por separado y cualquier coste añadido al respecto deberá remunerarse al vendedor.

3. Derechos protegidos

3.1 El vendedor se reserva los derechos de propiedad y de autor con respecto a todas las ilustraciones, planos, cálculos y demás documentos y no se podrán emplear para fines diferentes de los indicados por el vendedor ni relevarse a terceros, salvo que se disponga de una autorización previa por escrito del vendedor. Esto se aplica especialmente a la documentación escrita designada como «confidencial», «secreta» o de forma similar.

3.2 El vendedor solo es responsable de los daños ocasionados por el uso contractualmente correcto de las mercancías derivados de la violación de los derechos protegidos y solicitudes de los derechos protegidos (derechos protegidos), de los cuales al menos uno de la familia de los derechos protegidos figurará en la lista de la Oficina Europea de Patentes o en uno de los estados de la República Federal de Alemania, Francia, Gran Bretaña, Austria, China, Japón o los EE. UU..

3.3 Si las entregas se realizan basándose en planos u otra información proporcionada por el comprador y con ello se violan los derechos de propiedad de terceros, el comprador deberá indemnizar internamente al vendedor por todas las reclamaciones.

4. Recomendaciones, información y declaraciones

Las recomendaciones, la información y las declaraciones no son vinculantes, siempre que no se refieran a la mercancía misma.

5. Precios

5.1 Todos los precios son precios netos y se entenderán «franco fábrica» («EXW» Incoterms®2020) sin el embalaje, transporte, franqueo y garantía de valor. Se agregará el impuesto legal sobre las ventas a la tasa aplicable.

5.2 El vendedor podrá facturarle al comprador cualquier gasto adicional resultante de solicitudes de modificación.

5.3 Si, tras celebrarse el contrato, se produjeran hechos que encarecieran los gastos directos del vendedor en la compra, la fabricación y/o el envío de la mercancía, el vendedor tendrá derecho a un incremento correspondiente del precio.

6. Condiciones de pago

6.1 Las facturas deberán abonarse sin descuento en un plazo de 14 días a partir de la fecha de la factura. El vendedor tiene derecho en cualquier momento, incluso durante una relación comercial en curso, a realizar una entrega total o parcial solo contra pago por adelantado. Los descuentos solo se aplicarán en caso de acuerdo expreso por escrito.

6.2 El vendedor tendrá derecho de facturar primero el pago de una deuda más antigua no titulada, incluso con la asignación obligatoria contraria del comprador. Si ya se han generado costes o intereses, el vendedor tendrá derecho a facturar primero el pago de los costes, a continuación, el de los intereses y, por último, el de la prestación principal.

6.3 El derecho a compensación corresponderá al comprador solo cuando sus contrapretensiones hayan adquirido firmeza legal, sean indiscutibles o hayan sido reconocidas por escrito por el vendedor. El derecho de retención del comprador estará limitado a los derechos de la relación **contractual.**

6.4 El vendedor tendrá derecho a exigir intereses de demora por el importe del tipo de interés de demora respectivo legalmente vigente. Queda reservado expresamente el derecho a acreditar mayores daños por demora.

7. Entrega/plazo de entrega/demora

7.1 Los plazos y fechas de entrega solo se aplicarán si el vendedor los acepta expresamente por escrito. El vendedor no estará obligado a cumplir con la fecha o plazo de entrega si el comprador incumple sus obligaciones (pago de los adelantos, aportación de los documentos necesarios, contribuciones a la producción, etcétera) en el tiempo previsto. Queda reservada la excepción por incumplimiento del contrato.

7.2 Los plazos de entrega comenzarán no antes del día en que se firme el contrato y todas las cuestiones técnicas hayan quedado resueltas.

7.3 Si el comprador solicita modificaciones, el vendedor quedará exento de cumplir con cualquier fecha o plazo de entrega acordado. En este caso, las partes acordarán una nueva fecha o un nuevo plazo de entrega.

7.4 Si no se acuerda nada distinto, la fecha o el plazo de entrega se cumplirá cuando el vendedor haya puesto a disposición la mercancía en el lugar acordado.

7.5 El cliente no podrá presentar ninguna reclamación debido a demoras en la entrega que no se deriven de una acción dolosa o negligencia grave del vendedor. Esto se aplica también para otros inconvenientes, especialmente, a las demoras en la entrega debidas a fuerza mayor, conflictos laborales, disturbios, epidemias y/o pandemias, ataques cibernéticos, medidas oficiales, carencia de suministros por parte de proveedores, así como a otros eventos imprevisibles, inevitables y de gravedad. En estos casos, la fecha o plazo de entrega acordado se aplazará en función de la duración del impedimento para la entrega, por lo que el vendedor informará al comprador y, si es posible, facilitará una nueva fecha prevista de entrega. La indemnización por pérdida de beneficios y daños resultante de la interrupción del servicio se limitará al dolo.

7.6 Si el comprador incurre en demora en la aceptación o infringe otros deberes de cooperación, el vendedor tendrá derecho a exigir una indemnización por los daños causados, que incluye los posibles gastos adicionales. Asimismo, el vendedor tendrá derecho a establecer un plazo de aceptación razonable para el comprador y, después de su vencimiento sin haber resultado, a rescindir el contrato y exigir una indemnización por daños en lugar de la prestación.

7.7 Se permitirán las entregas parciales de manera razonable. En este sentido, quedan excluidas las reclamaciones del comprador debido a la entrega parcial o una entrega con retraso de la cantidad restante.

8. Reserva de dominio

8.1 El vendedor conservará la propiedad de todas las mercancías entregadas hasta la recepción de todos los pagos correspondientes a la relación de suministro y futuras obligaciones correspondientes. En caso de incumplimiento del contrato, especialmente, en caso de demora del pago, el vendedor tendrá derecho a exigir la devolución de las mercancías.

8.2 El comprador estará obligado a tratar las mercancías entregadas con cuidado y a asegurarlas por cuenta propia contra cualquier forma de pérdida durante el período de reserva de dominio por el precio de compra. El vendedor seguirá teniendo derecho a asegurar él mismo la mercancía a cargo del comprador.

8.3 El comprador deberá comunicar sin dilación alguna y por escrito al vendedor cualquier caso de embargo o demás intervenciones de terceros, de modo que éste pueda ejercitar la reclamación por tercería u otros recursos. En tanto que la parte tercera no restituya los costes judiciales y extrajudiciales generados por ello, el comprador asumirá la responsabilidad al respecto.

8.4 El comprador tendrá derecho a revender la mercancía en el transcurso normal de su actividad comercial. No obstante, este cederá en ese momento al vendedor la totalidad de los cobros pendientes por el importe de la suma final de la factura (incluido el impuesto sobre el valor añadido) correspondiente al crédito que haya obtenido de la reventa frente a sus clientes o terceros, independientemente de si la mercancía fue vendida sin ser procesada o después de ello. El comprador conserva el derecho de cobrar esta deuda incluso después de la entrega. El derecho del vendedor a cobrar la deuda él mismo no se verá afectado.

8.5 Si las mercancías entregadas se mezclan o combinan inseparablemente con otras mercancías que no pertenecen al vendedor, el vendedor adquirirá la copropiedad del nuevo o combinado objeto en relación al valor de la mercancía entregada (importe de la suma final de la factura legal IVA incluido) para el otro u otros objetos en el momento de la mezcla o combinación. El comprador custodiará para el vendedor la propiedad o copropiedad así surgida.

8.6 En el caso de que el valor de las garantías entregadas exceda del valor de los créditos del vendedor en total en más de un 20 %, el vendedor tendrá la obligación de liberar, a elección del vendedor, el exceso de las garantías a solicitud del comprador.

8.7 Si y en tanto que el ordenamiento jurídico determinante no permita el acuerdo de una reserva de dominio, el comprador aportará otros avales razonables al vendedor si se utilizan créditos comerciales.

9. Envío, transmisión del riesgo

9.1 El envío se efectuará a riesgo del comprador. El riesgo se transmitirá al comprador, a más tardar, con el envío de la mercancía, también si el vendedor se hace cargo de otras prestaciones.

9.2 Si la entrega se retrasa debido a circunstancias de las que el vendedor no es responsable, el riesgo pasará al comprador en el momento en que se comunica al comprador que la mercancía está lista para el envío. Previa solicitud por escrito del comprador, el vendedor asegurará el envío contra daños por rotura, transporte, fuego y agua, y el comprador se hará cargo de los costes.

9.3 De conformidad con la ley de embalajes, no se aceptará la devolución de embalajes de transporte y demás embalajes; a excepción de las paletas. El comprador está obligado a eliminar el embalaje por cuenta propia.

10 Elementos de producción

10.1 En caso de que el comprador suministre elementos de producción (tales como herramientas y/o moldes), dichos elementos deberán enviarse sin coste alguno al vendedor. El vendedor asume la responsabilidad por su pérdida, deterioro o devolución incompleta y averías resultantes solo en casos de negligencia grave o dolo. Esto no se aplica si la responsabilidad es obligatoria por ley.

10.2 Si el vendedor fabrica o adquiere los elementos de producción en nombre del comprador, el vendedor facturará al comprador los costos por separado. El vendedor conservará la plena propiedad de los elementos de producción. sin que exista ninguna obligación de entregarlos al comprador. Lo anterior se aplica también a los útiles secuenciales. Esto no afecta a la regulación siguiente del apartado 10.3.

10.3 Si los costes de los elementos de producción se amortizan mediante el precio de las piezas, si una herramienta no se amortiza, el comprador asume los costes no cubiertos, incluidos los costes de otras instalaciones específicas del tipo. Los costes de los modelos siempre corren a cargo del comprador en su totalidad.

10.4 Los planos y la documentación entregados al comprador por el vendedor, así como las propuestas del vendedor para diseñar y fabricar la mercancía, no podrán entregarse a terceros y el vendedor podrá exigir su devolución en cualquier momento.

11. Responsabilidad por saneamiento de defectos/responsabilidad

11.1 El vendedor no asume responsabilidad por los daños causados por el incumplimiento de las instrucciones para el manejo, mantenimiento y montaje, la utilización inadecuada o indebida, el uso erróneo o negligente y el desgaste natural, el almacenamiento incorrecto o por las manipulaciones realizadas por el comprador o por terceros en la mercancía. El comprador o terceros solo podrán montar las mercancías empleando a personal especializado e instruido.

11.2 El vendedor tendrá derecho de elegir entre la reparación o sustitución del artículo defectuoso por uno nuevo. El comprador tiene que entregarle al vendedor la mercancía en cuestión a petición de éste para fines de inspección. Si el vendedor incurre en costes (en particular, costes de inspección y transporte) debido a la solicitud injustificada del comprador de rectificar un defecto, el vendedor puede exigir el reembolso de estos costes.

11.3 El vendedor no se hará cargo de los costes necesarios con fines de cumplimiento posterior si estos aumentan debido a que, tras la entrega, la mercancía hubiera sido llevada a otro lugar distinto al lugar de entrega original.

11.4 Si el comprador reclama al vendedor mediante recurso después de que el propio comprador haya sido demandado por su cliente por defectos, se aplicará el artículo 445a del Código Civil alemán (BGB, en sus siglas en alemán).

11.5 Las reclamaciones relacionadas con la responsabilidad por saneamiento de defectos caducarán después de un año desde la entrega de la mercancía, salvo que las reclamaciones de responsabilidad debida a defectos materiales se fundamenten en un incumplimiento doloso o gravemente negligente del contrato por parte del vendedor o sus auxiliares ejecutivos o en lo que concierne a daños personales que afecten a la integridad física y la salud. En caso de reclamaciones de garantía por defectos que el comprador oponga al vendedor mediante recurso de conformidad con el artículo 445a del Código Civil alemán (BGB, en sus siglas en alemán), se aplicará sin restricciones el plazo de prescripción del artículo 445b del Código Civil alemán (BGB).

11.6 El comprador estará obligado a cumplir con la obligación de realizar inspecciones de acuerdo con la legislación alemana, art. 377 del código de comercio alemán, incluso con la reventa de la mercancía.

11.7 El derecho de recurso del comprador contra el vendedor en cuanto a la responsabilidad por saneamiento de defectos, al que los clientes del comprador puedan oponerse, quedará excluido cuando el comprador no cumpla con la obligación de realizar pruebas y reclamaciones o cuando la mercancía haya sido sometida a una transformación.

11.8 La responsabilidad del vendedor en virtud de las disposiciones legales para la responsabilidad por daños y perjuicios se cumplirá íntegramente cuando un incumplimiento imputable de una obligación del vendedor se fundamenta en dolo o negligencia grave. En la medida en que el incumplimiento imputable de la obligación del vendedor se fundamente en una negligencia simple y se viole una obligación esencial del contrato, la responsabilidad por daños y perjuicios se limitará al daño previsible que se produce normalmente en casos similares. Por lo demás, quedará excluida la responsabilidad.

11.9 La indemnización por pérdida de beneficios y daños resultante de la interrupción del servicio se limita al dolo y negligencia grave.

11.10 Esto no afectará a la responsabilidad según las disposiciones de la ley alemana de responsabilidad relativa a los productos defectuosos o también los derechos fundamentales comparables de otras legislaciones extranjeras. Tampoco se verá afectada la responsabilidad debida a lesiones a la vida, la integridad física y la salud.

11.11 Si se fundamenta una responsabilidad según los hechos del apartado 11.9, la responsabilidad del vendedor frente al comprador en el caso de ordenamientos jurídicos extranjeros se limitará en la medida en que estuviera permitido por la legislación extranjera correspondiente.

11.12 Siempre que la responsabilidad por daños y perjuicios del vendedor se excluya o esté limitada, esto también se aplicará respecto a la responsabilidad personal por daños y perjuicios de los empleados, representantes y auxiliares ejecutivos.

12. Prohibición de cesión

12.1 Todas las reclamaciones del comprador frente al vendedor no serán transferibles.

12.2 El vendedor tiene derecho en cualquier momento, incluso sin el consentimiento del comprador, a recurrir a empresas afiliadas a él (en el sentido del artículo 15 AktG (Ley de las sociedades anónimas alemana)) como agentes auxiliares en la preparación de la oferta y la ejecución del contrato.

13. Responsabilidad relativa a los productos defectuosos/deber de advertencia

13.1 El comprador podrá utilizar la mercancía solo de la manera prevista y deberá asegurarse de que esta mercancía se revenda solo a las personas familiarizadas con los peligros y riesgos del producto.

13.2 Al usar los productos como producto primario y subproducto en propios productos, el comprador estará obligado a cumplir también con el deber de advertencia en cuanto a los productos entregados por el vendedor al comercializar el producto final. En las relaciones internas, el comprador renunciará a toda pretensión contra el vendedor en cuanto al incumplimiento de la presente obligación al primer requerimiento.

14. Obligación de confidencialidad

El comprador deberá tratar toda la información comercial y técnica que ha recibido del vendedor, en tanto esta no sea conocida con carácter general, como secreto comercial e industrial frente a terceros. Este tipo de información solo se podrá transmitir a terceras partes, que deberán comprometerse con el correspondiente acuerdo de confidencialidad, con fines contractuales.

15. Protección de datos

El vendedor recopila, procesa y utiliza los datos personales del comprador únicamente de conformidad con las normas de protección de datos pertinentes. En consecuencia, los datos personales del comprador solo se utilizarán si existe permiso o consentimiento legal.

16. Otros

16.1 El lugar de cumplimiento será el lugar en el que se encuentre la fábrica de venta correspondiente.

16.2 La jurisdicción para todos los litigios derivados del contrato será la de Heilbronn (Alemania). No obstante, el vendedor también tendrá derecho a demandar al comprador en su jurisdicción general.

16.3 Para la ejecución de los contratos sobre la base de las presentes condiciones de venta y entrega, se aplicará exclusivamente la ley alemana con exclusión del derecho de colisión y del derecho de adquisición de las Naciones Unidas (CISG).

16.4 En el contexto de la ejecución de la relación contractual, las partes están obligadas a cumplir todas las disposiciones legales aplicables.

16.5 Si una o varias de las disposiciones anteriores resultara total o parcialmente inválida, esto no afectará a la validez de las demás disposiciones. La disposición ineficaz deberá sustituirse por una disposición legal admisible con la que se obtengan el sentido y la finalidad de estas condiciones de venta y entrega en la medida de lo posible.

Условия продажи и поставки MS Motorservice International GmbH Состояние на: 2023 год

1. Сфера применения

1.1 Условия продажи и поставки MS Motorservice International GmbH (далее – «продавец») имеют исключительное действие. Противоположные или отличающиеся от настоящих условий продажи и поставки условия покупателя не признаются, за исключением случаев, когда продавец однозначно письменно признал их действительность. Настоящие условия продажи и поставки действительны и в том случае, если продавец, зная противоположные или отличающиеся от собственных условий продажи и поставки условия покупателя, осуществляет поставку для покупателя без предварительных договоренностей.

1.2 Отдельные соглашения между сторонами, отступающие от данных условий продажи и поставки, или дополняющие их, имеют преимущественное действие. В этой части, если не включены какие-либо специальные положения, эти соглашения дополняются настоящими условиями продажи и поставки. Для вступления в силу содержания таких соглашений требуется письменный договор или письменное подтверждение продавца.

1.3 Условия продажи и поставки распространяются и на все будущие сделки с покупателем. Условия продажи и поставки признаются покупателем при размещении заказа, самое позднее – при приемке товара.

1.4 Настоящие условия продажи и поставки действуют только в отношении предпринимателей.

2. Предложение и подтверждение заказа

2.1 Предложения продавца всегда являются свободными. Если заказ покупателя квалифицируется с правовой точки зрения как предложение, он считается принятым только при его письменном подтверждении продавцом в течение четырех недель. Договор вступает в силу не позднее чем с момента отправки заказанного товара или уведомления о времени его готовности к отгрузке, при частичной поставке – с момента отправки первой партии.

2.2 Изменения и прочие соглашения являются обязывающими только в случае их письменного подтверждения продавцом.

2.3 Содержащиеся в предложениях документы, чертежи, данные о весе и размерах, образцы и т. д., являются лишь приблизительными данными, а не характеристиками качества. Продавец имеет право отклониться от описаний в предложении, если такое отклонение не играет решающей или существенной роли, а цель договора при этом не будет существенно ограничена.

2.4 Если товары изготавливаются по чертежам покупателя, определяющими являются составленные покупателем и одобренные продавцом чертежи. Отклонения от уже одобренных чертежей согласовываются отдельно, а любые дополнительные расходы должны быть возмещены продавцу.

3. Патенты

3.1 Продавец сохраняет за собой право собственности и авторское право на все изображения, чертежи, расчеты и прочие документы; без предварительного письменного разрешения продавца они не могут быть использованы в целях, не указанных продавцом, либо переданы третьим лицам. В особенности это касается письменных документов с пометками «конфиденциально», «секретно» или подобными им.

3.2 Продавец несет ответственность только за претензии, возникшие при использовании товара в соответствии с договором, в связи с несоблюдением патентов и заявок на выдачу патентов (охранных прав), из которых, по меньшей мере, один из семейства патентов был опубликован либо Европейским патентным ведомством, либо в одной из следующих стран: Федеративная Республика Германия, Франция, Великобритания, Австрия, Китай, Япония или США.

3.3 Если поставки осуществляются по чертежам или прочим данным покупателя, и при этом нарушаются патенты третьих лиц, покупатель, в рамках отношений партнеров по договору, снимает с продавца все претензии.

4. Рекомендации, информация и справки

Рекомендации, информация и справки являются необязательными, если они не относятся непосредственно к товару.

5. Цены

5.1 Все цены нетто и действуют на условиях франко-завод (Incoterms®2020, «EXW»), за исключением упаковки, фрахта, почтового сбора и индексации. Законодательно установленный налог с оборота в соответствующем размере начисляется дополнительно.

5.2 Возможные дополнительные затраты, возникшие в связи с пожеланиями покупателя по изменению, могут быть включены продавцом в счет покупателя.

5.3 В случае, если после заключения договора возникнут события, повышающие себестоимость товара продавца при его закупке, производстве и/или отправке, продавец имеет право на соответствующее повышение цены.

6. Условия оплаты

6.1 Счета подлежат полной оплате в течение 14 дней со дня выставления счета. Продавец вправе, в том числе в рамках текущих деловых отношений, в любое время осуществить поставку в полном объеме или частично только по предоплате. Скидки действуют только при наличии явного письменного соглашения.

6.2 Продавец имеет право, даже при противоположной целевой привязке покупателя, начислить оплату сначала в счет самого старого, не документированного долга. В случае возникновения расходов и процентов продавец имеет право зачесть платежи сначала на оплату расходов, затем процентов, и в последнюю очередь – на оплату основного продукта или услуги.

6.3 Право на взаимный зачет встречных требований покупатель имеет только в случае, если встречные требования определены имеющими законную силу, неоспоримы или письменно признаны продавцом. Право покупателя отказаться от выполнения своих обязательств по договору ограничено претензиями, возникающими из договорных отношений.

6.4 Продавец имеет право требовать пеню за просрочку исполнения обязательства в размере действующей предусмотренной законодательством процентной ставки за просрочку платежа. Сохраняется право обоснования более высокого ущерба от просрочки.

7. Поставка / срок поставки / задержка

7.1 Договоренность о сроках и дате поставки считается обязательной только в случае, если они однозначно письменно одобрены продавцом. Продавец не обязан соблюдать дату и/или срок поставки, если покупатель не выполняет свои обязательства (выплата задатка, предоставление необходимых документов, размещение заказов на производство и т. д.) своевременно. Сохраняется право на возражение стороны о неисполнении договора другой стороной.

7.2 Срок поставки начинается не ранее дня письменного заключения договора и разъяснения всех технических вопросов.

7.3 При наличии пожеланий покупателя по изменению, продавец освобождается от соблюдения любых согласованных даты и/или срока поставки. В данном случае стороны согласуют новую дату поставки или новые сроки поставки.

7.4 При отсутствии иных договоренностей, дата поставки или срок поставки считаются соблюденными, если товар доставлен продавцом в согласованное место.

7.5 Покупатель не имеет права предъявлять претензии по задержкам поставки, не вызванным умыслом или грубой халатностью продавца. В частности, в том числе при прочих нарушениях, это касается задержки поставки в связи с форс-мажорными обстоятельствами, забастовками, беспорядками, эндемиями и/или пандемиями, кибератаками, административными мерами, отсутствием поставок товаров субпоставщиками и прочими непредвиденными, неотвратимыми и существенными обстоятельств. Согласованные сроки и даты поставки в этом случае продлеваются в соответствии с длительностью действия фактора задержки поставки. Продавец информирует об этом покупателя и, по возможности, сообщает новую предположительную дату поставки. Возмещаются только упущенная прибыль и ущерб в связи с простоем, которые вызваны умышленными действиями.

7.6 В случае просрочки в получении поставленного товара покупателем или нарушения им прочих обязательств по содействию продавец имеет право требовать возмещения понесенного ущерба, включая возможные дополнительные расходы. Кроме того, продавец имеет право устанавливать приемлемый срок приемки товара покупателем, а по истечении срока выйти из договора и потребовать возмещения ущерба вместо выполнения договорных обязательств.

7.7 Частичные поставки допустимы в приемлемом объеме. В связи с этим претензии покупателя по частичной поставке или задержанной поставке остаточной партии исключаются.

8. Оговорка об условиях перехода права собственности на товар

8.1 Продавец сохраняет право собственности на все поставленные товары до поступления всех платежей в рамках отношений, возникающих при осуществлении поставок, а также будущих обязательств. При действиях, противоречащих условиям договора, в частности, при задержке оплаты, продавец имеет право потребовать вернуть товар.

8.2 Покупатель обязуется бережно обращаться с поставленными товарами, и в течение срока перехода права собственности на товар, за собственный счет застраховать его против любого вида уничтожения по покупной стоимости. За продавцом сохраняется право самостоятельно страховать товар за счет покупателя.

8.3 При наложении ареста на имущество или прочих вмешательствах третьих лиц покупатель обязан незамедлительно письменно информировать продавца, чтобы он смог подать иск третьего лица о праве собственности на имущество или иную апелляцию. В случае, если третье лицо не возместит возникшие в связи с этим судебные и внесудебные расходы, ответственность за них несет покупатель.

8.4 Покупатель имеет право продать товар в рамках нормального делового процесса, однако он уже сейчас уступает продавцу все требования в размере итоговой суммы по счету-фактуре (включая установленный законом налог с оборота), которые у него возникают при перепродаже по отношению к клиенту или третьему лицу, независимо от того, был ли товар перепродан без переработки или после нее. Покупатель имеет право на предъявление этого требования к оплате и после передачи товара. Это не отменяет право продавца на самостоятельное взыскание этого требования.

8.5 При нераздельном смешении и соединении поставленного товара с предметами, не являющимися собственностью продавца, продавец приобретает право долевой собственности на новое или соединенное имущество в пропорции, равной отношению стоимости поставленного товара (итоговая сумма по счету-фактуре, включая установленный законом налог на добавленную стоимость) к стоимости других товаров на момент смешения или соединения. Покупатель хранит для продавца возникшую таким образом единоличную или долевую собственность.

8.6 Если стоимость предоставленного залога превышает стоимость требований продавца в общем более чем на 20 %, продавец обязуется по требованию покупателя вернуть тому избыточный залог по выбору продавца.

8.7 Если совокупность действующих правовых норм не допускает договоренности об условиях перехода права собственности на товар, покупатель обязан предоставить продавцу другие соразмерные гарантии при получении товарного кредита.

9. Отправка, переход рисков

9.1 Отправка осуществляется на риск покупателя. Риск всегда переходит на покупателя не позднее чем с момента отправления товара, даже если прочие услуги берет на себя продавец.

9.2 Если отправка задерживается вследствие обстоятельств, не зависящих от продавца, риск переходит на покупателя в день уведомления о готовности к отправке. По письменной просьбе покупателя отправляемый товар страхуется продавцом за счет покупателя на случай ущерба при поломке, повреждении при транспортировке, пожаре и наводнении.

9.3 Транспортная и прочая упаковка, за исключением палет, не принимается назад в соответствии с Законом об упаковке. Покупатель обязан осуществить утилизацию упаковки за собственный счет.

10. Средства производства

10.1 Если покупатель предоставляет в распоряжение продавца средства производства (например, инструменты, формы), то они должны поставляться продавцу бесплатно. Продавец берет на себя ответственность за их поломку, ухудшение или неполный возврат и следующий из этого ущерб только в случае грубой халатности или умышленных действий. Данное положение не действует, если законом устанавливается обязательная ответственность.

10.2 Когда средства производства изготавливаются или приобретаются продавцом по поручению покупателя, продавец включает в счет соответствующие издержки. Эти средства производства остаются в собственности продавца. Продавец не обязан выдавать их покупателю. Это относится также и к последовательным штампам. Изложенное ниже положение под пунктом 10.3 при этом сохраняет свою силу.

10.3 В случае амортизации расходов на средства производства по цене детали, покупатель берет на себя не покрытые расходы при неамортизации инструмента, включая расходы на прочее типизированное оборудование. Затраты на модели всегда покрываются в полном объеме за счет покупателя.

10.4 Запрещено передавать третьим лицам выданные покупателю продавцом чертежи и документы, а также сообщать о предложениях продавца о конструировании и изготовлении товара. Данные чертежи и документы могут быть истребованы назад продавцом в любое время.

11. Ответственность за обнаруженные в изделии дефекты / ответственность

11.1 Продавец не несет ответственности за ущерб, вызванный нарушением предписаний инструкций по эксплуатации, техническому обслуживанию и монтажу, использованием не по назначению или неквалифицированным использованием, неправильным или небрежным обращением, естественным износом, неправильным хранением, или изменением товара продавцом или третьими лицами. Монтаж товара по поручению покупателя или третьих лиц должен выполняться только обученными специалистами.

11.2 Выбор между устранением дефектов и поставкой нового товара делает продавец. По требованию продавца покупатель должен передать ему рекламируемый товар для анализа. В случае возникновения расходов вследствие неправомерного требования со стороны покупателя об устранении дефектов (в частности, расходом на испытания и транспортных расходов) продавец может потребовать возмещения этих расходов.

11.3 Продавец не покрывает издержки, необходимые для устранения дефекта, если повышение издержек связано с перевозкой товара после поставки в иное место, чем исходное место поставки.

11.4 Если требование к продавцу предъявляется покупателем в порядке регресса, после того как к самому покупателю были предъявлены претензии его клиентом за дефекты в изделии, то для реализации прав применяется § 445a Гражданского уложения Германии.

11.5 Срок действия требований по ответственности за обнаруженные в изделии дефекты истекает через год с момента передачи товара, кроме случаев, когда требование устранения недостатков, обнаруженных в товаре, основано на неисполнении обязательств продавцом или лицом, действующим по поручению продавца, по грубой халатности или умыслу, или в случае ущерба жизни и здоровью, а также телесных повреждений. В случае претензий по гарантии отсутствия дефектов, которые предъявляются к продавцу покупателем в порядке регресса согласно § 445a Гражданского уложения Германии, в неограниченном объеме действует положение об исковой давности согласно § 445b Гражданского уложения Германии.

11.6 Покупатель обязуется выполнить свою обязанность исследования товара при покупке согласно § 377 Торгового уложения, в том числе и в случае перепродажи товара.

11.7 Исключается применение покупателем права регресса по отношению к продавцу в связи с такими требованиями устранения недостатков, выдвинутыми покупателю клиентами, если покупатель не выполнил свою обязанность исследования товара при покупке и обязанность немедленно извещать о претензиях к качеству товара, или если товар был изменен при переработке.

11.8 Ответственность продавца за возмещение ущерба согласно положениям закона не ограничена, если вменяемое продавцу невыполнение обязанностей основано на умысле или грубой халатности. Если вменяемое продавцу невыполнение обязанностей основано на простой халатности, и виновно нарушены важные договорные обязательства, ответственность за возмещение ущерба ограничивается прогнозируемым ущербом, обычно возникающим в аналогичных случаях. В остальных случаях ответственность исключена.

11.9 Возмещаются только упущенная прибыль и ущерб в связи с простоем, которые вызваны умышленными действиями и грубой халатностью.

11.10 Это не затрагивает ответственность согласно Закону об ответственности за продукцию или аналогичным неотъемлемым правам зарубежных законодательств. Сохраняется ответственность за ущерб, нанесенный жизни и здоровью, а также при телесных повреждениях.

11.11 Если ответственность по фактам, указанным в пункте 11.9, обоснована, ответственность продавца по отношению к покупателю в рамках зарубежных законодательств ограничена пределами, допустимыми соответствующим зарубежным законодательством.

11.12 Если ответственность продавца за возмещение ущерба исключена или ограничена, это распространяется и на личную ответственность за возмещение ущерба сотрудников, представителей и лиц, действующих по поручению продавца.

12. Запрещение переуступки

12.1 Все требования покупателя по отношению к продавцу не подлежат переуступке.

12.2 Продавец вправе в любое время, в том числе без согласия покупателя, привлекать связанные с ним предприятия (согласно § 15 Закона об акционерных обществах) в качестве лиц, действующих по поручению продавца, к выставлению предложений и выполнению договоров.

13. Ответственность за продукцию / обязанность давать указания

13.1 Покупатель обязан использовать товар только по назначению и гарантировать перепродажу товара только лицам, ознакомленным с опасностями и рисками, связанными с продуктом.

13.2 Покупатель обязуется давать соответствующие указания в случае использования товара в качестве основного материала и компонента собственных продуктов при сбыте конечного продукта, и относительно товара, поставленного продавцом. В рамках отношений партнеров по договору, покупатель освобождает продавца от предъявления претензий при нарушении этого обязательства по первому требованию.

14. Конфиденциальность

Покупатель обязан в отношении с третьими лицами обращаться со всей коммерческой и технической информацией, полученной от продавца, как с коммерческой и производственной тайной, кроме случаев, когда она общеизвестна. Подобная информация может быть передана третьим лицам, заключившим соглашение о конфиденциальности, только в целях, установленных договором.

15. Защита персональных данных

Продавец собирает, обрабатывает и использует персональные данные покупателя только при условии соблюдения действующих Положений о защите персональных данных. Согласно этим Положениям персональные данные покупателя используются только при наличии предусмотренного законом разрешения или согласия.

16. Прочее

16.1 Местом исполнения является местонахождение соответствующего завода продавца.

16.2 Местом судебного рассмотрения всех споров по данному договору является Хайльбронн. Однако продавец имеет право предъявить иск покупателю по месту его общей подсудности.

16.3 При исполнении договора по данным условиям продажи и поставки действует исключительно германское законодательство, за исключением случаев применения коллизионного права и Конвенции ООН о договорах международной купли-продажи товаров (CISG).

16.4 В рамках действия отношений по договору стороны обязуются выполнять все действующие положения закона.

16.5 Если одно или несколько изложенных выше положений окажется полностью или частично недействительным, остальные положения сохраняют силу. Недействительное положение должно быть заменено на законно допустимое положение, максимально приближенное к смыслу и цели данных условий продажи и поставки.

١- نطاق السريان

١-١ تسري شروط البيع والتوريد العامة الخاصة بشركة MS Motorservice International GmbH ذات المسؤولية المحدودة (سيُشار إليها فيما بعد باسم "البائع") حصريًا. ولن يتم إقرار شروط المشتري المخالفة أو المختلفة عن شروط البيع والتوريد الواردة هنا، ما لم يقم البائع بالموافقة صراحةً وكتابيًا على سريان الشروط المختلفة. كما تسري شروط البيع والتوريد هذه في حالة قيام البائع بالتسليم للمشتري دون أي تحفظ مع الدراية بما وضعه المشتري من مخالفة أو مختلفة عن شروط البيع والتوريد الخاصة بالبائع.

١-٢ تسري شروط البيع والتوريد أيضًا على كل الصفقات المستقبلية التي يتم عقدها مع المشتري. ويقرّ المشتري بشروط البيع والتوريد هذه من خلال ما يتقدم به من طلبات، وبقبوله للبضاعة على أقصى تقدير.

١-٣ لا تسري شروط البيع والتوريد هذه إلا على الشركات.

٢- العرض وتأكيد الطلبية

٢-١ تعد عروض البائع دائمًا غير ملزمة. أي طلب يتقدم به المشتري، ويعد من الناحية القانونية عرضًا، لا يعتبر مقبولاً إلا إذا قام البائع بتأكيده كتابيًا خلال أربعة أسابيع. ويتحقق العقد، على أقصى تقدير، بإرسال البضاعة المطلوبة أو بإرسال أول توريد في حالة التوريد على دفعات.

٢-٢ لا تعد التغييرات أو الاتفاقات الأخرى ملزمة إلا عند قيام البائع بتأكيدها كتابيًا.

٢-٣ طالما قام المشتري بطلب تقديرات تكلفة خاصة، فهذه التقديرات تعتبر ملزمة للتعويض المادي. إذ تم إيقاف سريان العقد المبرم لأي سبب من الأسباب القانونية، فسيظل الالتزام بالتعويض المادي عن تقدير التكلفة قائمًا.

٢-٤ تعد المستندات والرسومات وبيانات الأوزان والقياسات والنماذج، وما إلى ذلك، الواردة في هذه العروض بيانات تقريبية ولا تمثل أي ميزات جودة معينة. ويحق للبائع الاختلاف عن الأوصاف الواردة في العرض طالما أن الاختلافات التي تطرأ ليست أساسية أو جوهرية، ولا تفيّد الغرض التعاقدي بشكل حيوي.

٢-٥ طالما تم إنتاج البضاعة وفقًا لرسومات المشتري، فتعتبر الرسومات التي وضعها المشتري ووافق عليها البائع أساسية وحاسمة. ويجب الاتفاق بشكل خاص على أية اختلافات عن الرسومات التي تمت الموافقة عليها، مع تعويض البائع عنها بتكلفة إضافية محتملة.

٣- قوانين الحماية

٣-١ يحتفظ البائع بحق ملكية وطبع ونشر كل الصور والرسومات والحسابات والمستندات الأخرى، وبدون الحصول على موافقة كتابية مسبقة من البائع يُحظر إطلاع أطراف أخرى عليها، كما يُحظر استخدامها لأغراض أخرى بخلاف ما حدده البائع. ويسري ذلك بصفة خاصة على المستندات المكتوبة التي توصف بأنها "خاصة" أو "سرية" أو ما شابه ذلك.

٣-٢ إذا تمت عمليات التوريد وفقًا لرسومات أو تعليمات أخرى خاصة بالمشتري، وترتّب على ذلك خرق قوانين الحماية الخاصة بطرف آخر، فسيقوم المشتري بإعفاء البائع من جميع المطالبات فيما بينهم.

٣-٣ يعد البائع مسئولاً عن المطالبات التي تنشأ، عند استخدام البضاعة بموجب التعاقد، عن خرق قوانين الحماية وتطبيقات الملكية الفكرية (قوانين الحماية)، والتي نُشر منها قانون واحد على الأقل من مجموعة قوانين الحماية وذلك إما من قبل مكتب براءات الاختراع الأوروبي أو في إحدى الدول التالية: ألمانيا أو فرنسا أو بريطانيا أو النمسا أو الصين أو اليابان أو الولايات المتحدة الأمريكية.

٤- التوصيات والمعلومات والبيانات

تعد التوصيات والمعلومات والبيانات غير ملزمة طالما أنها لا ترتبط بالبضاعة نفسها. تُستبعد مطالبات التعويض، مهما كان سندها القانوني، ما لم يكن سببها تعامل البائع على نحو متعمد أو بإهمال جسيم.

٥- الأسعار

٥-١ جميع الأسعار تعد أسعارًا صافية، وتسري عند خروج البضاعة "من المصنع" (قوانين Incoterms ٢٠١٠، تسليم البضاعة في المصنع "EXW") مع استثناء العبوة. وتُضاف ضريبة القيمة المضافة بالقيمة السارية في وقتها.

٥-٢ يحق للبائع أن يضيف لحساب المشتري التكلفة الإضافية المحتملة التي تنشأ عن طلبات التغيير.

٥-٣ إذا وقعت أحداث بعد إبرام العقد من شأنها أن ترفع سعر التكاليف الأساسية التي يتحملها البائع عند شراء وإنتاج و/أو شحن البضاعة، يحق عندئذ للبائع رفع الأسعار بما يناسب ذلك.

٦- شروط الدفع

٦-١ تعد الفواتير مستحقة السداد خلال ١٤ يومًا من تاريخ الفاتورة دون خصومات. ولا يسري الخصم النقدي إلا باتفاق كتابي صريح.

٦-٢ يحق للبائع، حتى في حالة توفّر مخصصات مخالفة لدى المشتري، القيام بتقييد الدفع مبدئيًا على الدين الأقدم غير المُسمى. فإذا نشأت بالفعل تكاليف أو فوائد، فيحق للبائع تقييد الدفع مبدئيًا على التكاليف، ثم على الفوائد، وفي النهاية على الخدمة الرئيسية.

٦-٣ لا يحق للمشتري تحصيل أية مبالغ إلا في حالة إثباته ما يثبت حقه في ذلك، أو كانت دعواه مفروغ منها ومسلّم بها، أو عند قيام البائع بالإقرار بذلك كتابيًا. ويقتصر حق المشتري في التحفظ على المطالبات الناشئة عن العلاقة التعاقدية.

٦-٤ يحق للبائع أن يطالب بفائدة التأخير عن السداد بمقدار فائدة التأخير القانونية السارية. مع الاحتفاظ صراحةً بحق إثبات وقوع أي ضرر أكبر ناتج عن التأخير في الدفع.

٧- التوريد / موعد التوريد / التأخير

٧-١ لا تسري فترات ومواعيد التوريد باعتبارها اتفاقًا ملزمًا إلا عند قيام البائع بالموافقة عليها موافقة كتابية صريحة. ولا يعتبر البائع ملزمًا بموعد أو فترة التوريد ما لم يقم المشتري بالوفاء بالتزاماته (الإيداع في الحساب وتوفير المستندات اللازمة وما إلى ذلك) في الوقت المحدد. مع استمرار الاحتفاظ بحق الاعتراض بشأن عدم الوفاء بالعقد.

٧-٢ تبدأ فترات التوريد في موعد أدناه اليوم الذي تم فيه إبرام العقد كتابيًا وإيضاح كل المسائل الفنية.

٧-٣ في حالة توفّر طلبات تغيير لدى المشتري، يُعفى البائع من الالتزام بموعد أو فترة التوريد. وفي هذه الحالة، يقوم الطرفين بالاتفاق على موعد تسليم جديد أو فترة تسليم جديدة.

٧-٤ ما لم يُتفق على خلاف ذلك، ينبغي الالتزام بموعد أو فترة التوريد عند قيام البائع بتوريد البضاعة في المكان المتفق عليه.

٧-٥ لا يحق للمشتري التقدم بمطالبات عن حالات التأخير في التوريد التي لا يرجع سببها إلى تعمد أو إهمال جسيم من قبل البائع. ويسري هذا على وجه الخصوص على حالات تأخير التوريد الناتجة عن الكوارث الطبيعية وإضرابات العمال والقلاقل والإجراءات التهديدية وحدوث ما يؤدي إلى إلغاء التوريدات من الموردين وغيرها من الأحداث الجسيمة المفاجئة والتي لم يقف أحد بها. وفي هذه الحالات، يُؤجل موعد أو فترة التوريد المُتفق عليها وفقًا لمدة معوقات التوريد. ويقتصر التعويض عن المكسب المفقود والخسائر الناجمة عن انقطاع العمل على حالات التعمد.

٧-٦ في حالة تأخر المشتري في القبول أو قيامه بخرق التزامات المشاركة الأخرى، فيحق للبائع المطالبة بالتعويض عن الأضرار الناشئة بهذا الصدد، بما في ذلك النفقات الإضافية المحتملة. كما يحق للبائع أيضًا أن يحدد للمشتري مهلة مناسبة للقبول، ويتراجع عن العقد بعد انقضاء هذه المهلة بدون تحقيق نتائج مجدية، والمطالبة بالتعويض عن الأضرار بدلاً من الخدمة.

٧-٧ يُسمح بالتوريد على دفعات في الإطار المعقول. وبهذا الصدد، تُستبعد مطالبات المشتري الناتجة عن التوريد على دفعات أو التوريد المتأخر للكمية المتبقية.

٨- التحفظ على الممتلكات

٨-١ يحتفظ البائع بحق ملكية كل البضائع المورّدة حتى استلام كل المدفوعات، الناشئة عن علاقة التوريد، بما في ذلك الالتزامات الناشئة مستقبلاً. وفي حالات التصرف على نحو مخالف للعقد، وخاصة في حالة تأخر الدفع، يحق للبائع المطالبة باستعادة البضاعة.

٨-٢ يلتزم المشتري بالتعامل بعناية مع البضاعة المورّدة، وبتأمينها، وهي في حالة جديدة، على نفقته الخاصة ضد كل أشكال الإهلاك، وذلك أثناء مدة حق التحفظ على الممتلكات. ويظل للبائع الحق في تأمين البضاعة بنفسه على نفقة المشتري.

٨-٣ في حالات مصادرة البضاعة أو إدعاء طرف آخر بامتلاكها، ينبغي على المشتري إخطار البائع بذلك فورًا وكتابيًا حتى يمكن رفع دعوى معارضة لإجراءات هذا الطرف أو رفع غيرها من الطعون القضائية. طالما أن الطرف الآخر لم يقم بسداد النفقات القضائية وغير القضائية الناشئة عن ذلك، فسيكون المشتري مسئولاً عن ذلك.

٨-٤ يحق للمشتري إعادة بيع البضاعة في عملية تجارية سليمة، غير أنه يتعين عليه في هذه الحالة أن يتنازل للبائع عن جميع المطالبات بمقدار المبلغ النهائي للفاتورة (شاملاً ضريبة القيمة المضافة القانونية)، وذلك بصرف النظر عن التزاماته تجاه عملائه أو أي طرف آخر، على أن يتم ذلك بصرف النظر عما إذا كانت البضاعة قد أعيد بيعها بدون إعادة معالجتها أو بعد معالجتها. ولتضمين هذه المطالبة يظل المشتري مخولاً وله الحق حتى بعد التوريد. ولا يؤثر ذلك على حق البائع المكفول في تضمين المطالبة بنفسه. إلا أن البائع يتعهد بعدم تضمين المطالبة طالما أن المشتري ملتزم بدفع المبالغ المستحقة عليه بموجب التعاقد، ولا يتأخر عن سدادها، وطالما أنه بصفة خاصة لم يقدم طلباً بفتح إجراءات الإعسار أو لم يطلب إيقاف دفع المبالغ المستحقة.

٩- الشحن، نقل المخاطر

٩-١ يتحمل المشتري مسؤولية الشحن. يتم دائمًا نقل المخاطر إلى المشتري على أبعد تقدير عند إرسال البضائع، حتى إذا حصل البائع على خدمات أخرى.

٩-٢ إذا تأخر الشحن بسبب ظروف لا يعد البائع مسئولاً عنها، فستنتقل المخاطر إلى المشتري من يوم الإبلاغ عن الاستعداد للشحن. يقوم البائع بتأمين الإرسال ضد الأضرار الناتجة عن الكسر أو النقل أو النار أو المياه على نفقة المشتري وبناء على طلب كتابي منه.

٩-٣ لن يتم استرداد عبوات النقل وكل العبوات الأخرى وفقًا لقوانين التعبئة والتغليف، وذلك باستثناء لوحات التحميل. يتعهد المشتري بأن يتولى التخلص من العبوات على نفقته الخاصة.

١٠- وسائل الإنتاج

١٠-١ طالما أن المشتري يوفر للبائع وسائل إنتاج (مثل الأدوات والأشكال)، فيجب إرسالها للبائع بدون أية رسوم أو نفقات. ولن يتحمل البائع أية مسؤولية عن تعطلها أو تلفها أو عدم اكتمال حالتها عند إعادة تسليمها ولا عن الأضرار التي تنتج عن ذلك، ولا يسري ذلك على حالات التعمد أو الإهمال الجسيم. ولا يسري ذلك طالما كانت هناك قوانين تستوجب المسؤولية.

١٠-٢ في حالة قيام البائع بتصنيع أو شراء وسائل إنتاج باسم المشتري، فسوف يضيف البائع التكاليف الناتجة عن ذلك في الفاتورة بشكل منفصل. وتظل وسائل الإنتاج ملكية خاصة للبائع. والبائع غير ملزم بإعادتها إلى المشتري. ويسري ذلك أيضاً على أدوات الضبط. ويظل التنظيم التالي الوارد في بند ١٠-٣ غير متأثرًا بذلك.

١٠-٣ في حالة إهلاك نفقات وسائل الإنتاج عن طريق سعر الأجزاء، فسيتحمل المشتري، في حالة عدم إهلاك إحدى الأدوات، النفقات غير المدفوعة بما في ذلك نفقات التجهيزات الأخرى المرتبطة بذلك. يقوم المشتري دائمًا بتحمل النفقات المستحقة عن الموديلات بالكامل.

١٠-٤ الرسومات والمستندات التي يقوم البائع بتسليمها للمشتري، وكذلك النماذج التي يقترحها البائع لتصميم الأشكال ولإنتاج البضاعة لا يجوز تمريرها لطرف آخر، ويمكن أن يقوم البائع باستردادها في أي وقت.

١١- ضمان العيوب / المسؤولية القانونية

١١-١ لا يعد البائع مسئولاً عن الأضرار التي تنشأ عن عدم الالتزام بتعليمات الاستعمال والصيانة والتركيب أو بسبب الاستخدام غير المناسب أو غير السليم أو المخالف للتعليمات، أو بسبب التعامل الخاطئ أو الإهمال في التعامل مع البضاعة أو العوامل الطبيعية للتآكل أو التخزين الخاطئ أو قيام المشتري أو أي طرف آخر بإدخال تعديلات على البضاعة. يجب ألا يقوم المشتري أو الأطراف الأخرى بتركيب البضاعة إلا بمعرفة فنيين متخصصين وبارعين.

١١-٢ يحق للبائع الاختيار بين إدخال تحسينات لاحقة وتوفير توريد جديد.

١١-٣ لن يتحمل البائع النفقات اللازمة لغرض إصلاح العيوب طالما ارتفعت النفقات بسبب إحضار البضاعة، بعد التوريد، في موضع آخر بخلاف مكان التوريد الأصلي.

١١-٤ لا يعد البائع مسئولاً عن النفقات التي يتكبدها المشتري في إطار فكّ بضاعة معيبة وتركيب بضاعة موردة حديثًا أو مُحسنة.

١١-٥ يسقط الحق في المطالبات الناشئة عن ضمان العيوب بعد عام واحد من تسليم البضائع، ما لم تكن مطالبات ضمان العيوب قائمة على قيام البائع أو وكلائه بخرق الالتزام عن عمد أو بإهمال جسيم، أو قائمة بسبب تهديد الحياة أو وقوع إصابات جسدية أو أضرار صحية.

١١-٦ يلتزم المشتري بالامتثال للالتزام بإجراء الفحص وفقًا للمادة ٣٧٧ من القانون التجاري الألماني، وذلك حتى في حالات إعادة بيع البضاعة.

١١-٧ يُستبعد حق المشتري في الرجوع على البائع بسبب مثل هذه المطالبات الناشئة عن ضمان العيوب، والتي يتقدم بها العملاء ضد المشتري، ويكون هذا الاستبعاد في حالة عدم امتثال المشتري للالتزام بالفحص والإخطار بالعيوب أو القيام بإدخال تعديلات على البضاعة من خلال معالجتها.

١١-٨ تقع مسئولية البائع القانونية عن تعويض الأضرار، بدون قيود، وفقًا للبنود القانونية، إذا كانت حالة مخالفة الالتزام، التي تسبب فيها البائع، تقوم على التعمد أو الإهمال الجسيم. طالما أن حالة مخالفة الالتزام، التي تسبب فيها البائع، تقوم على إهمال طفيف، وأنه قد تم خرق التزام تعاقدي جوهري يُؤاخذ عليه، فسيقتصر ضمان تعويض الأضرار على الضرر المتوقع والذي يحدث عادة في حالات مشابهة. بخلاف ذلك تُستبعد المسؤولية القانونية.

١١-٩ تظل المسؤولية القانونية وفقًا لبنود قانون الضمان على المنتجات أو ما شابه من حقوق واجبة وردت بتشريعات قانونية أجنبية سارية، غير متأثرة. كما تظل المسؤولية القانونية عن تهديد الحياة أو وقوع إصابات جسدية أو أضرار صحية، غير متأثرة.

١١-١٠ طالما أن المسؤولية القانونية تقوم على الحقائق الواردة في البند ١١-٩، ففي حالة التشريعات القانونية الأجنبية، ستقتصر مسؤولية البائع القانونية بالنسبة المشتري بقدر ما يجيزه القانون الأجنبي المعني.

١١-١١ طالما أن ضمان تعويض الأضرار مستبعد أو مقيّد بالنسبة للبائع، فإن هذا يسري أيضاً فيما يتعلق بالضمان الشخصي لتعويض الأضرار بالنسبة للموظفين والمندوبين والوكلاء التابعين للبائع.

١٢- حظر التنازل

تعد جميع مطالبات المشتري ضد البائع غير قابلة للتنازل.

١٣- الضمان على المنتجات / التزامات الإخطار

١٣-١ لا يجوز للمشتري استخدام البضاعة إلا طبقًا للتعليمات، ولذلك ينبغي عليه أن يحرص على ألا يعيد بيع هذه البضاعة إلا لأشخاص على علم بأخطار المنتج ومخاطره.

١٣-٢ يلتزم المشتري عند استخدام البضاعة كمكون رئيسي أو منتج فرعي بمنتجاته، بالامتثال للالتزام بالإشعار فيما يتعلق بالبضاعة المورّدة من البائع، وذلك عند طرح المنتج النهائي في الأسواق. يقوم المشتري بإعفاء البائع، فيما بينهم، من تنفيذ مطالبات في حالة خرق هذا الالتزام عند الطلب الأول.

١٤- السرية

ينبغي على المشتري التعامل مع كل المعلومات التجارية والتقنية التي حصل عليها من البائع باعتبارها أسرار عمل وأسرار تجارية لا تُكشف لأطراف أخرى، طالما أنها ليست معروفة بشكل عام. ولا يجوز نقل مثل هذه المعلومات إلى أطراف أخرى إلا لغرض تعاقدي، وتكون هذه الأطراف ملتزمة باتفاقية عدم إفشاء ملائمة.

١٥- أمور أخرى

١٥-١ موقع التوريد هو مكان مصنع البائع المعني.

١٥-٢ المحكمة المختصة بجميع النزاعات الناشئة عن العقد هي محكمة هايلبرون. ولكن يحق للبائع أيضًا تقديم شكوى ضد المشتري في المحكمة العمومية التي يتبعها.

١٥-٣ لتنفيذ العقود القائمة على شروط البيع والتوريد هذه يسري فقط القانون الألماني، مع استبعاد لجنة قانون التصادمات واتفاقية الأمم المتحدة بشأن عقود البيع الدولي للبضائع.

١٥-٤ تلتزم الأطراف، في إطار تنفيذ العلاقة التعاقدية، بالامتثال لجميع البنود القانونية السارية (الامتثال للقوانين).

١٥-٥ تسري الاتفاقات المنفصلة المبرمة بين الطرفين، والتي تختلف عن شروط البيع والتوريد هذه أو تعد مكملةً لها، ويكون لها الأسبقية.

١٥-٦ إذا أصبح بند أو أكثر من البنود سالفة الذكر غير فعال كليًا أو جزئيًا، فلن يؤثر ذلك على صلاحية البنود المتبقية. وعندئذ يحل البند الجائز قانونيًا محل البند الباطل بغرض الوصول لشروط البيع والتوريد هذه بنفس الطريقة بأقصى ما يمكن.

MS Motorservice International GmbH
Wilhelm-Maybach-Straße 14–18
74196 Neuenstadt, Germany
Telefon: +49 7139 9376-3333
Telefax: +49 7139 9376-2864
info@ms-motorservice.com
www.ms-motorservice.com

RIGHT TO REPAIR

CERTIFIED TecDoc® DATA SUPPLIER

4 028977 008481

© MS Motorservice International GmbH – 50 003 929 – INT – 06/19 (112021)